Coronavirus: summary of persons being monitored, persons under investigation, and cases

Data verified as of Jun 14, 2020 at 10 AM

Data in this report are provisional and subject to change.

Monitored persons: people the Florida Department of Health was notified of for possible monitoring because they are a contact of a case, traveled from China, or were identified by the Centers for Disease Control and Prevention (CDC) as a part of a airline/ship contact investigation

Total reports	36,818
Total persons of high, medium, or unknown risk	33,130
High/medium/unknown risk still being monitored	9,228

Persons tested: includes test results received by the Department of Health from the state public health laboratory (BPHL), as well as commercial and hospital laboratories

Total tested	1,409,992
Positive	75,568
Negative	1,333,447
Inconclusive	977
Awaiting testing	1,184

Confirmed cases

Total cases	75,568
Florida residents	73,650
Non-Florida residents	1,918
Type of testing	
Florida residents	
Confirmed by BPHL/CDC	5,475
Positive by commercial/hospital lab	68,175
Non-Florida residents	
Confirmed by BPHL/CDC	137
Positive by commercial/hospital lab	1,781
Characteristics of Florida residents	
Hospitalized	11,942
Deaths	2,931

Hospitalized counts include anyone who was hospitalized at some point during their illness. It does not reflect the number of people currently hospitalized.

Risk factors for Florida residents	
Traveled	2,268
Contact with confirmed case	33,962
Traveled and contact with confirmed case	2,178
Neither	35,242
No travel and no contact	12,172
Travel is unknown	11,974
Contact is unknown	13,977
Contact is pending	8,171

Travel can be unknown and contact can be unknown or pending for the same case, these numbers will sum to more than the "neither" total.

Coronavirus: cases and laboratory testing over time

Data verified as of Jun 14, 2020 at 10 AM

Data in this report are provisional and subject to change.

Cases confirmed in Florida residents per day for the past 2 weeks

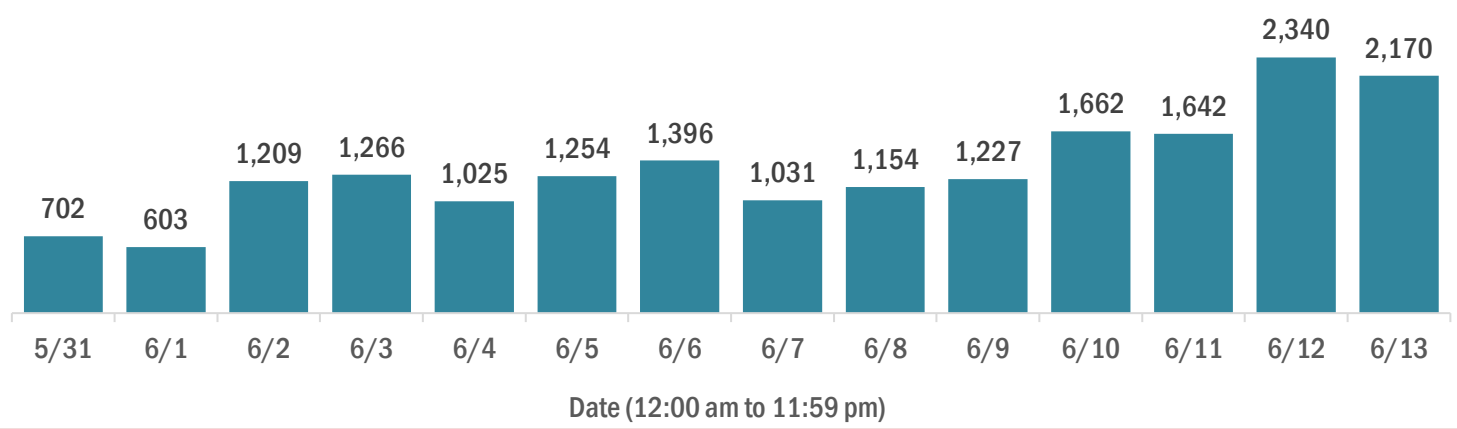

Laboratory testing for Florida residents and non-Florida residents over the past 2 weeks

Number of people tested per day

These counts include the number of people for whom the department received laboratory results by day. People tested on multiple days will be included for each day a new result was received. A person is only counted once for each day they are tested, regardless of whether multiple specimens are tested or multiple results are received.

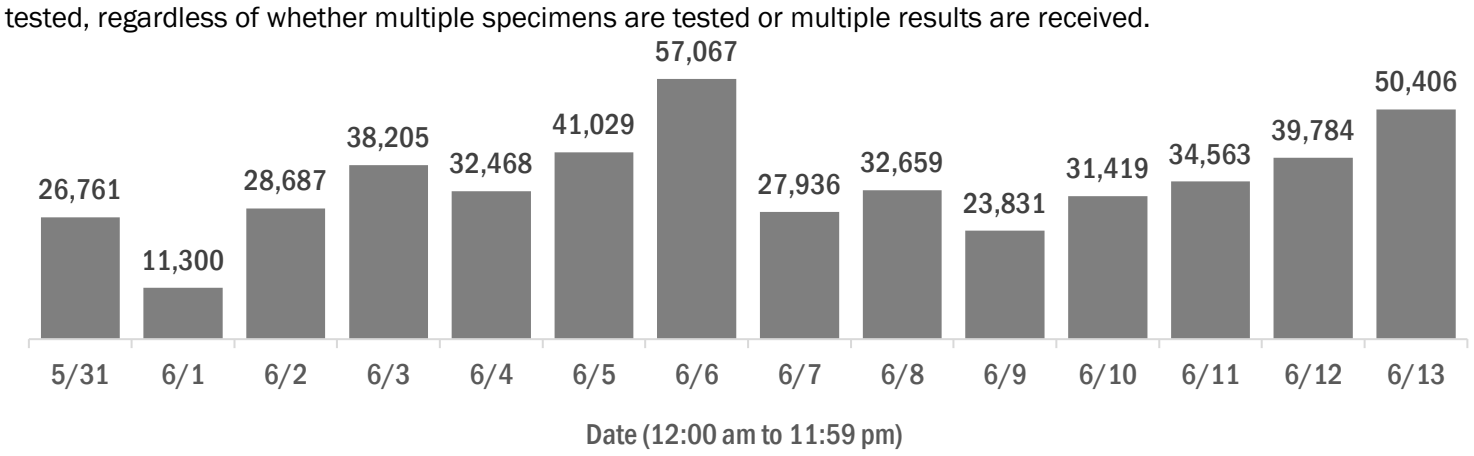

Number and percent of positive labs

The percent of positive results ranged from 4% to 9% over the past 2 weeks and was 5% yesterday.

These counts include the number of people for whom the department received laboratory results by day. People tested on multiple days will be included for each day a new result was received. A person is only counted once for each day they are tested, regardless of whether multiple specimens are tested or multiple results are received. If a person has a positive specimen and a negative specimen in the same day, only the positive result is counted.

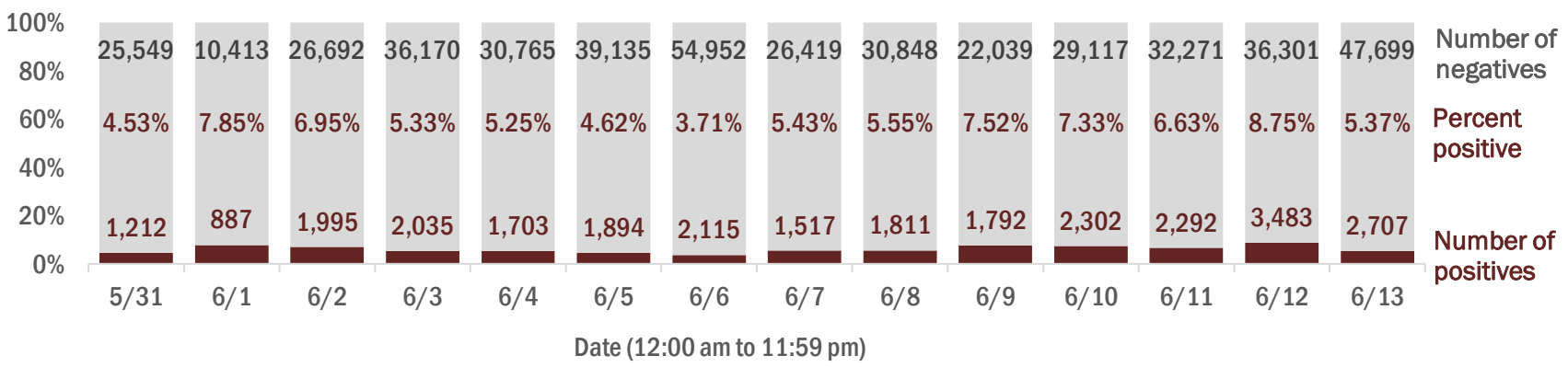

Percent positivity for new cases

The percent of positive results ranged from 3% to 6% over the past 2 weeks and was 4% yesterday.

This percent is the number of people who test positive for the first time divided by all the people tested that day, excluding people who have previously tested positive.

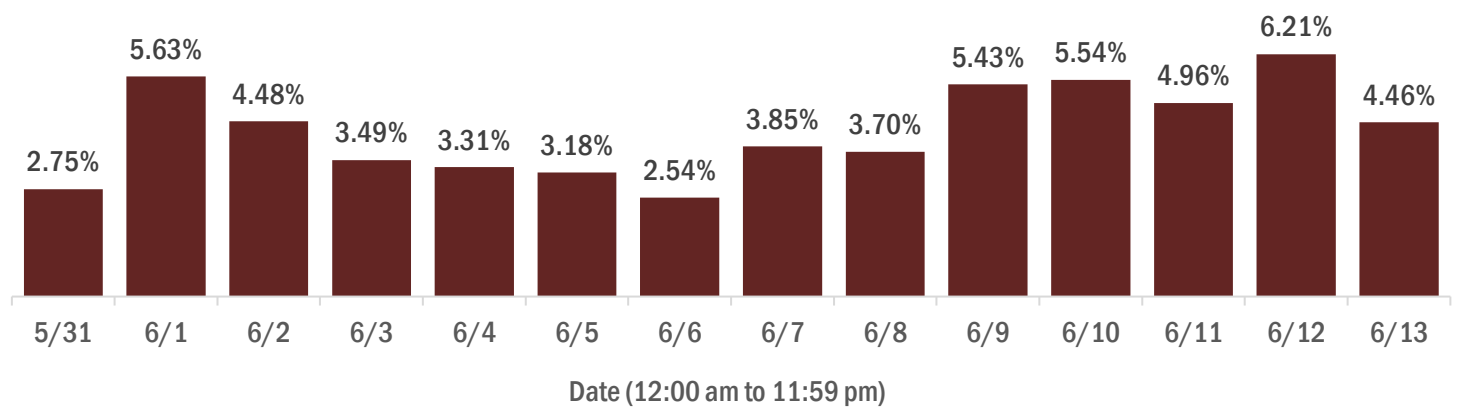

Coronavirus: characteristics of 73,650 Florida resident cases

Data verified as of Jun 14, 2020 at 10 AM

Data in this report are provisional and subject to change.

Age group	Cases		Hospitalizations		Deaths	
0-4 years	883	1%	46	0%	0	0%
5-14 years	1,937	3%	38	0%	0	0%
15-24 years	7,686	10%	224	2%	1	0%
25-34 years	12,273	17%	649	5%	17	1%
35-44 years	11,506	16%	1,014	8%	48	2%
45-54 years	12,173	17%	1,520	13%	111	4%
55-64 years	11,050	15%	2,087	17%	261	9%
65-74 years	7,489	10%	2,376	20%	609	21%
75-84 years	5,056	7%	2,233	19%	840	29%
85+ years	3,573	5%	1,754	15%	1,044	36%
Unknown	24	0%	1	0%	0	0%
Total	**73,650**		**11,942**		**2,931**	

Gender	Cases	
Male	36,294	49%
Female	37,302	51%
Unknown	54	0%
Total	**73,650**	

Ethnicity	Cases		Hospitalizations		Deaths	
Hispanic	27,080	37%	4,119	34%	706	24%
Non-Hispanic	32,607	44%	7,278	61%	2,040	70%
Unknown	13,963	19%	545	5%	185	6%
Total	**73,650**		**11,942**		**2,931**	

Race, ethnicity	Cases		Hospitalizations		Deaths	
White	38,708	53%	7,217	60%	2,039	70%
Hispanic	20,137	27%	3,127	26%	593	20%
Non-Hispanic	16,960	23%	3,915	33%	1,370	47%
Unknown ethnicity	1,611	2%	175	1%	76	3%
Black	14,732	20%	3,155	26%	620	21%
Hispanic	746	1%	162	1%	17	1%
Non-Hispanic	13,236	18%	2,923	24%	584	20%
Unknown ethnicity	750	1%	70	1%	19	1%
Other	7,651	10%	1,249	10%	181	6%
Hispanic	4,923	7%	769	6%	87	3%
Non-Hispanic	2,176	3%	416	3%	81	3%
Unknown ethnicity	552	1%	64	1%	13	0%
Unknown race	12,559	17%	321	3%	91	3%
Hispanic	1,274	2%	61	1%	9	0%
Non-Hispanic	235	0%	24	0%	5	0%
Unknown ethnicity	11,050	15%	236	2%	77	3%
Total	**73,650**		**11,942**		**2,931**	

Hospitalization counts include anyone who was hospitalized at some point during their illness. It does not reflect the number of people currently hospitalized. **Other race** includes any person with a race of American Indian/Alaskan native, Asian, native Hawaiian/Pacific Islander, or other.

Coronavirus: deaths in Florida residents and staff of long-term care facilities

Data verified as of Jun 14, 2020 at 10 AM

Data in this report are provisional and subject to change.

For current cases in residents or staff of long-term care facilities, please visit: https://floridahealthcovid19.gov/

County	Deaths	
Dade	420	27%
Palm Beach	184	12%
Broward	149	10%
Lee	96	6%
Manatee	79	5%
Pinellas	77	5%
Hillsborough	65	4%
Sarasota	59	4%
Polk	56	4%
Charlotte	47	3%
Collier	36	2%
Duval	31	2%
Volusia	30	2%
Escambia	29	2%
Clay	23	1%
Suwannee	18	1%
Hendry	16	1%
St. Lucie	15	1%
Pasco	10	1%
Alachua	9	1%
Walton	9	1%
Martin	8	1%

County	Deaths	
Osceola	8	1%
Washington	8	1%
Orange	7	0%
Indian River	6	0%
Calhoun	5	0%
Jefferson	4	0%
Leon	4	0%
Okaloosa	4	0%
Seminole	4	0%
Baker	3	0%
Brevard	3	0%
Madison	3	0%
Marion	3	0%
Bradford	2	0%
Gadsden	2	0%
Putnam	2	0%
Citrus	1	0%
Desoto	1	0%
Hernando	1	0%
Lake	1	0%
Levy	1	0%
Monroe	1	0%

County	Deaths	
Nassau	1	0%
St. Johns	1	0%
Sumter	1	0%
Total	**1,543**	

Note: cases are summarized by the county of usual residence. Residents and staff may be cases associated with facilities that are not in their county of usual residence, resulting in cases being included below for counties that do not have facilities with known cases.

Coronavirus: characteristics of 75,568 cases

Data verified as of Jun 14, 2020 at 10 AM

Data in this report are provisional and subject to change.

Tables below include cases in Florida residents and non-Florida residents.

All 67 Florida counties have confirmed cases:

County	FL resident		Non-FL resident	Total
Dade	21,482	29%	435	21,917
Broward	8,674	12%	254	8,928
Palm Beach	8,716	12%	117	8,833
Hillsborough	3,552	5%	61	3,613
Orange	3,030	4%	100	3,130
Lee	2,762	4%	74	2,836
Collier	2,449	3%	77	2,526
Pinellas	2,183	3%	52	2,235
Duval	1,916	3%	74	1,990
Polk	1,453	2%	13	1,466
Manatee	1,368	2%	9	1,377
Martin	1,157	2%	13	1,170
Escambia	779	1%	206	985
Volusia	914	1%	14	928
St. Lucie	872	1%	11	883
Osceola	787	1%	51	838
Sarasota	744	1%	23	767
Seminole	751	1%	8	759
Hendry	638	1%		638
Brevard	534	1%	11	545
Alachua	521	1%	20	541
Charlotte	530	1%	2	532
Pasco	510	1%	11	521
Leon	438	1%	31	469
Lake	449	1%	15	464
Clay	432	1%	3	435
Desoto	361	0%		361
Okaloosa	324	0%	8	332
Jackson	310	0%	9	319
Marion	306	0%	5	311
St. Johns	297	0%	10	307
Gadsden	300	0%	4	304
Santa Rosa	287	0%	4	291
Hamilton	268	0%	3	271
Sumter	264	0%	2	266

County	FL resident		Non-FL resident	Total
Liberty	219	0%		219
Flagler	202	0%	5	207
Indian River	194	0%	11	205
Hardee	192	0%	4	196
Suwannee	191	0%	5	196
Putnam	190	0%		190
Okeechobee	182	0%	1	183
Columbia	180	0%	2	182
Highlands	169	0%	2	171
Walton	130	0%	18	148
Bay	139	0%	6	145
Citrus	143	0%		143
Hernando	134	0%	6	140
Monroe	118	0%	11	129
Glades	114	0%		114
Unknown	7	0%	95	102
Levy	100	0%		100
Nassau	84	0%	8	92
Washington	90	0%	2	92
Madison	75	0%	4	79
Calhoun	66	0%		66
Dixie	60	0%		60
Taylor	53	0%	1	54
Bradford	52	0%		52
Union	38	0%		38
Wakulla	33	0%	2	35
Jefferson	30	0%	2	32
Holmes	30	0%	1	31
Baker	30	0%		30
Gilchrist	26	0%		26
Lafayette	13	0%		13
Gulf	7	0%	1	8
Franklin	1	0%	1	2
Total	**73,650**		**1,918**	**75,568**

Coronavirus: characteristics of 73,650 Florida resident cases

Data verified as of Jun 14, 2020 at 10 AM

Data in this report are provisional and subject to change.

The table below includes the cities and counties of residence for cases in Florida residents based on the patient's ZIP Code. Note that city is not always received as part of the initial notification and may be missing while the case is being investigated.

City and county	Cases
Miami, Dade	12,960
Hialeah, Dade	2,911
Tampa, Hillsborough	2,354
Orlando, Orange	2,334
Fort Lauderdale, Broward	1,997
West Palm Beach, Palm Beach	1,903
Hollywood, Broward	1,844
Jacksonville, Duval	1,827
Homestead, Dade	1,325
Naples, Collier	1,274
Lake Worth, Palm Beach	1,254
Fort Myers, Lee	1,175
Immokalee, Collier	1,092
Saint Petersburg, Pinellas	1,071
Pompano Beach, Broward	1,003
Miami Beach, Dade	958
Bradenton, Manatee	952
Boynton Beach, Palm Beach	848
Boca Raton, Palm Beach	795
Pensacola, Escambia	691
Lehigh Acres, Lee	645
Delray Beach, Palm Beach	637
Lake Worth Beach, Palm Beach	629
Kissimmee, Osceola	602
Port Saint Lucie, St. Lucie	589
Miramar, Broward	564
Lakeland, Polk	561
Cape Coral, Lee	526
Sarasota, Sarasota	499
Belle Glade, Palm Beach	499
Stuart, Martin	491
Indiantown, Martin	477
Miami Gardens, Dade	450
Clewiston, Hendry	445
Gainesville, Alachua	441
Tallahassee, Leon	435
Opa Locka, Dade	425
Jupiter, Palm Beach	413
Coral Springs, Broward	374
Florida City, Dade	371
North Miami, Dade	367
North Miami Beach, Dade	363
Arcadia, Desoto	333
Port Charlotte, Charlotte	327
Clearwater, Pinellas	324
Daytona Beach, Volusia	313
Winter Haven, Polk	288
Sunrise, Broward	283
Fort Pierce, St. Lucie	275
Doral, Dade	275
Royal Palm Beach, Palm Beach	273
Apopka, Orange	259
Palm Beach Gardens, Palm Beach	258
Deerfield Beach, Broward	245
Davie, Broward	238
Largo, Pinellas	236
Margate, Broward	230
South Bay, Palm Beach	227
Jasper, Hamilton	224

Coronavirus: characteristics of 73,650 Florida resident cases

Data verified as of Jun 14, 2020 at 10 AM

Data in this report are provisional and subject to change.

The table below includes the cities and counties of residence for cases in Florida residents based on the patient's ZIP Code. Note that city is not always received as part of the initial notification and may be missing while the case is being investigated.

City and county	Cases
Quincy, Gadsden	224
South Miami, Dade	218
Bristol, Liberty	216
Ocala, Marion	215
Palmetto, Manatee	208
Plant City, Hillsborough	208
Riverview, Hillsborough	207
Brandon, Hillsborough	206
Plantation, Broward	201
Aventura, Dade	195
Orange Park, Clay	195
Tamarac, Broward	193
Pahokee, Palm Beach	184
Wellington, Palm Beach	179
Pembroke Pines, Broward	175
Bonita Springs, Lee	173
North Lauderdale, Broward	171
Okeechobee, Okeechobee	171
Milton, Santa Rosa	170
Punta Gorda, Charlotte	169
Saint Cloud, Osceola	169
Palm Coast, Flagler	168
Lake City, Columbia	168
Live Oak, Suwannee	167
Coral Gables, Dade	166
Weston, Broward	163
Sneads, Jackson	161
Seminole, Pinellas	160
Labelle, Hendry	158
Melbourne, Brevard	152
Altamonte Springs, Seminole	146
Vero Beach, Indian River	143
Hallandale, Broward	143
Sanford, Seminole	143
Fort Walton Beach, Okaloosa	136
Oviedo, Seminole	136
Coconut Creek, Broward	135
Oakland Park, Broward	131
Deltona, Volusia	126
Saint Augustine, St. Johns	124
Bushnell, Sumter	122
Palatka, Putnam	121
Clermont, Lake	121
Wilton Manors, Broward	121
North Port, Sarasota	120
Ruskin, Hillsborough	117
Ormond Beach, Volusia	116
Green Cove Springs, Clay	115
Davenport, Polk	111
Lauderhill, Broward	111
Moore Haven, Glades	110
Cocoa, Brevard	107
Pinellas Park, Pinellas	107
Missing, Palm Beach	107
Winter Garden, Orange	105
Lantana, Palm Beach	101
Marianna, Jackson	95
New Port Richey, Pasco	94
Riviera Beach, Palm Beach	94

Coronavirus: characteristics of 73,650 Florida resident cases

Data verified as of Jun 14, 2020 at 10 AM

Data in this report are provisional and subject to change.

The table below includes the cities and counties of residence for cases in Florida residents based on the patient's ZIP Code. Note that city is not always received as part of the initial notification and may be missing while the case is being investigated.

City and county	Cases
Ocoee, Orange	93
Winter Park, Orange	91
Panama City, Bay	91
Palm Harbor, Pinellas	90
Wauchula, Hardee	87
Casselberry, Seminole	85
Defuniak Springs, Walton	85
Spring Hill, Hernando	83
Hobe Sound, Martin	83
Wesley Chapel, Pasco	82
Tavares, Lake	82
Sebring, Highlands	81
Missing, Broward	81
Bartow, Polk	81
Lauderdale Lakes, Broward	81
Miami Lakes, Dade	80
North Fort Myers, Lee	80
Venice, Sarasota	79
Deland, Volusia	79
Chipley, Washington	76
Middleburg, Clay	75
Longwood, Seminole	75
Key Biscayne, Dade	75
Estero, Lee	74
Land O Lakes, Pasco	74
Loxahatchee, Palm Beach	73
Palm Bay, Brevard	73
Lake Wales, Polk	71
Lake Mary, Seminole	71
Valrico, Hillsborough	71
Palm City, Martin	69
The Villages, Sumter	69
Bowling Green, Hardee	68
Dade City, Pasco	68
Port Orange, Volusia	66
Chiefland, Levy	66
Winter Springs, Seminole	65
Madison, Madison	64
Blountstown, Calhoun	61
Kissimmee, Polk	60
Auburndale, Polk	60
Cooper City, Broward	59
Ponte Vedra Beach, St. Johns	58
Cantonment, Escambia	58
Missing, Dade	58
Wimauma, Hillsborough	57
Inverness, Citrus	57
Lutz, Hillsborough	56
Parrish, Manatee	56
Palm Springs, Palm Beach	56
Perry, Taylor	53
Avon Park, Highlands	53
Zephyrhills, Pasco	52
Seffner, Hillsborough	51
Windermere, Orange	51
Leesburg, Lake	50
Eustis, Lake	50
Jacksonville Beach, Duval	50
Mulberry, Polk	49

Coronavirus: characteristics of 73,650 Florida resident cases

Data verified as of Jun 14, 2020 at 10 AM

Data in this report are provisional and subject to change.

The table below includes the cities and counties of residence for cases in Florida residents based on the patient's ZIP Code. Note that city is not always received as part of the initial notification and may be missing while the case is being investigated.

City and county	Cases
Key West, Monroe	48
Navarre, Santa Rosa	47
Saint Johns, St. Johns	47
Dania, Broward	47
Starke, Bradford	46
Brooksville, Hernando	46
Crestview, Okaloosa	45
Debary, Volusia	45
Destin, Okaloosa	44
Parkland, Broward	43
Titusville, Brevard	43
Myakka City, Manatee	42
Port Richey, Pasco	42
Tarpon Springs, Pinellas	42
Holly Hill, Volusia	41
North Palm Beach, Palm Beach	41
Haines City, Polk	41
Ponte Vedra, St. Johns	40
Pinecrest, Dade	40
Sarasota, Manatee	39
Orange City, Volusia	38
Jennings, Hamilton	38
Palmetto Bay, Dade	37
Niceville, Okaloosa	37
Fleming Island, Clay	36
Ellenton, Manatee	36
Jensen Beach, Martin	36
Fernandina Beach, Nassau	35
New Smyrna Beach, Volusia	35
Old Town, Dixie	35
Gulf Breeze, Santa Rosa	34
Dunedin, Pinellas	34
Palm Beach, Palm Beach	33
Fort Meade, Polk	33
Merritt Island, Brevard	33
Rockledge, Brevard	33
Missing, Lee	33
Summerfield, Marion	33
Hudson, Pasco	32
Missing, Collier	32
Holiday, Pasco	32
Sun City Center, Hillsborough	32
Crawfordville, Wakulla	31
Apollo Beach, Hillsborough	31
Missing, Orange	31
Gibsonton, Hillsborough	30
Lake Placid, Highlands	29
Monticello, Jefferson	29
Tavernier, Monroe	27
Mount Dora, Lake	27
Dover, Hillsborough	26
Bonifay, Holmes	26
Maitland, Orange	26
Ave Maria, Collier	26
Thonotosassa, Hillsborough	24
Havana, Gadsden	24
Lake Park, Palm Beach	23
Odessa, Hillsborough	23
Fellsmere, Indian River	23

Coronavirus: characteristics of 73,650 Florida resident cases

Data verified as of Jun 14, 2020 at 10 AM

Data in this report are provisional and subject to change.

The table below includes the cities and counties of residence for cases in Florida residents based on the patient's ZIP Code. Note that city is not always received as part of the initial notification and may be missing while the case is being investigated.

City and county	Cases
Cross City, Dixie	23
Missing, Polk	23
Groveland, Lake	22
Santa Rosa Beach, Walton	22
Lake Panasoffkee, Sumter	22
Macclenny, Baker	22
Crystal River, Citrus	22
Greenacres, Palm Beach	22
Marco Island, Collier	22
Panama City Beach, Bay	21
Pace, Santa Rosa	21
Newberry, Alachua	21
Missing, Hillsborough	21
Florida Dept Of Corrections, Union	21
Alachua, Alachua	21
Safety Harbor, Pinellas	20
Edgewater, Volusia	20
Interlachen, Putnam	20
Mary Esther, Okaloosa	20
Zolfo Springs, Hardee	20
Jacksonville, St. Johns	20
Key Largo, Monroe	20
Lady Lake, Lake	20
Bunnell, Flagler	20
Shalimar, Okaloosa	19
Fort Myers Beach, Lee	19
Oxford, Sumter	19
Chuluota, Seminole	18
Satellite Beach, Brevard	18
Missing, Desoto	18
Tequesta, Palm Beach	17
Callahan, Nassau	17
Williston, Levy	17
Lithia, Hillsborough	17
Oldsmar, Pinellas	17
Chattahoochee, Gadsden	17
El Portal, Dade	17
Clearwater Beach, Pinellas	16
Midway, Gadsden	16
Sebastian, Indian River	16
Felda, Hendry	16
Carol City, Dade	16
Frostproof, Polk	16
Cutler Bay, Dade	15
Dunnellon, Marion	15
Missing, Hendry	15
Bal Harbour, Dade	15
Gretna, Gadsden	15
Nokomis, Sarasota	15
Rotunda West, Charlotte	15
East Palatka, Putnam	15
West Miami, Dade	15
Atlantic Beach, Duval	14
Molino, Escambia	14
Flagler Beach, Flagler	14
Lakewood Ranch, Manatee	14
Hialeah Gardens, Dade	14
Hilliard, Nassau	14
Yulee, Nassau	14

Coronavirus: characteristics of 73,650 Florida resident cases

Data verified as of Jun 14, 2020 at 10 AM

Data in this report are provisional and subject to change.

The table below includes the cities and counties of residence for cases in Florida residents based on the patient's ZIP Code. Note that city is not always received as part of the initial notification and may be missing while the case is being investigated.

City and county	Cases
Mascotte, Lake	14
Trenton, Gilchrist	13
Greenwood, Jackson	13
Medley, Dade	13
Sanibel, Lee	13
Citrus Springs, Citrus	13
Bronson, Levy	13
Lake Butler, Union	13
North Bay Village, Dade	13
Missing, Hardee	13
Viera, Brevard	13
Cocoa Beach, Brevard	12
Mayo, Lafayette	12
Englewood, Charlotte	12
Englewood, Sarasota	12
Lynn Haven, Bay	12
Cottondale, Jackson	12
South Daytona, Volusia	11
Temple Terrace, Hillsborough	11
Missing, Okeechobee	11
High Springs, Alachua	11
Hallandale Beach, Broward	11
Lecanto, Citrus	11
Lake Alfred, Polk	11
Miami Springs, Dade	11
Homosassa, Citrus	11
Missing, Indian River	11
Biscayne Park, Dade	11
Fort White, Columbia	11
Coconut Grove, Dade	10
Citra, Marion	10
Sorrento, Lake	10
Alva, Lee	10
Osprey, Sarasota	10
Missing, Duval	10
Kendall, Dade	10
Missing, Santa Rosa	10
Neptune Beach, Duval	10
Belleview, Marion	10
Indian Rocks Beach, Pinellas	10
Bell, Gilchrist	10
The Villages, Lake	10
Gotha, Orange	10
Belle Isle, Orange	10
Eagle Lake, Polk	9
Juno Beach, Palm Beach	9
Sunny Isles Beach, Dade	9
Beverly Hills, Citrus	9
Wildwood, Sumter	9
Missing, Brevard	9
Keystone Heights, Clay	9
Canal Point, Palm Beach	9
Hernando, Citrus	9
Crescent City, Putnam	9
Missing, Okaloosa	9
Mims, Brevard	8
Minneola, Lake	8
Umatilla, Lake	8
Freeport, Walton	8

Coronavirus: characteristics of 73,650 Florida resident cases

Data verified as of Jun 14, 2020 at 10 AM

Data in this report are provisional and subject to change.

The table below includes the cities and counties of residence for cases in Florida residents based on the patient's ZIP Code. Note that city is not always received as part of the initial notification and may be missing while the case is being investigated.

City and county	Cases
Trinity, Pasco	8
Missing, Pinellas	8
Poinciana, Polk	8
Southwest Ranches, Broward	8
Grand Ridge, Jackson	8
Vernon, Washington	8
Webster, Sumter	8
Missing, Pasco	8
Gulfport, Pinellas	8
West Park, Broward	8
Surfside, Dade	8
Missing, Marion	8
Hawthorne, Alachua	8
Hypoluxo, Palm Beach	7
Kenneth City, Pinellas	7
Mcalpin, Suwannee	7
De Leon Springs, Volusia	7
West Melbourne, Brevard	7
O Brien, Suwannee	7
Missing, Monroe	7
Lake Suzy, Desoto	7
Miami Shores, Dade	7
South Pasadena, Pinellas	7
Missing, Walton	7
Indian Harbour Beach, Brevard	7
Marathon, Monroe	7
Polk City, Polk	7
Malone, Jackson	7
Atlantis, Palm Beach	7
Lighthouse Point, Broward	6
Celebration, Osceola	6
Christmas, Orange	6
Spring Hill, Pasco	6
White Springs, Hamilton	6
Lady Lake, Sumter	6
Missing, St. Lucie	6
Bellview, Escambia	6
Fruitland Park, Lake	6
Dunnellon, Citrus	6
Dundee, Polk	6
Geneva, Seminole	5
Altha, Calhoun	5
Branford, Suwannee	5
Missing, Lake	5
Placida, Charlotte	5
Missing, Manatee	5
Sumterville, Sumter	5
Lee, Madison	5
Oak Hill, Volusia	5
Ocklawaha, Marion	5
Carrollwood, Hillsborough	5
Florahome, Putnam	5
Missing, Volusia	5
Madeira Beach, Pinellas	5
Alford, Jackson	4
Golden Beach, Dade	4
Graceville, Jackson	4
Sweetwater, Dade	4
Montverde, Lake	4

Coronavirus: characteristics of 73,650 Florida resident cases

Data verified as of Jun 14, 2020 at 10 AM

Data in this report are provisional and subject to change.

The table below includes the cities and counties of residence for cases in Florida residents based on the patient's ZIP Code. Note that city is not always received as part of the initial notification and may be missing while the case is being investigated.

City and county	Cases
Lake Helen, Volusia	4
Jay, Santa Rosa	4
Satsuma, Putnam	4
Missing, Sarasota	4
Waverly, Polk	4
Coleman, Sumter	4
Youngstown, Bay	4
Laurel Hill, Okaloosa	4
Greenville, Madison	4
Glen Saint Mary, Baker	4
Tioga, Alachua	4
Melrose, Putnam	4
Venus, Highlands	4
Weeki Wachee, Hernando	4
Raiford, Union	4
Eglin Air Force Base, Okaloosa	4
Wewahitchka, Gulf	4
Wellborn, Suwannee	4
Bay Harbor Islands, Dade	4
Micanopy, Alachua	4
Sanderson, Baker	4
Melbourne Beach, Brevard	4
Odessa, Pasco	4
Ona, Hardee	4
Floral City, Citrus	4
Fort Denaud, Hendry	4
Waldo, Alachua	4
Westville, Holmes	3
San Antonio, Pasco	3
Hastings, St. Johns	3
Century, Escambia	3
Archer, Alachua	3
Hollister, Putnam	3
Miramar Beach, Walton	3
Indialantic, Brevard	3
Belleair, Pinellas	3
Callaway, Bay	3
Poinciana, Osceola	3
Southport, Bay	3
Nocatee, Desoto	3
Summerland Key, Monroe	3
Bascom, Jackson	3
Port Saint Joe, Gulf	3
Missing, Seminole	3
Missing, Unknown	3
Mangonia Park, Palm Beach	3
Bryceville, Nassau	3
Hosford, Liberty	3
San Mateo, Putnam	3
Cape Canaveral, Brevard	3
Greensboro, Gadsden	3
Lutz, Pasco	3
Singer Island, Palm Beach	3
Palmdale, Glades	3
Bonifay, Washington	3
Matlacha, Lee	3
Pomona Park, Putnam	3
Barefoot Bay, Brevard	3
Zellwood, Orange	3

Coronavirus: characteristics of 73,650 Florida resident cases

Data verified as of Jun 14, 2020 at 10 AM

Data in this report are provisional and subject to change.

The table below includes the cities and counties of residence for cases in Florida residents based on the patient's ZIP Code. Note that city is not always received as part of the initial notification and may be missing while the case is being investigated.

City and county	Cases
Howey-In-The-Hills, Lake	3
Anthony, Marion	3
Babson Park, Polk	3
Belleair Beach, Pinellas	2
Belleair Bluffs, Pinellas	2
Intercession City, Osceola	2
North Redington Beach, Pinellas	2
Pierson, Volusia	2
Princeton, Dade	2
University Park, Manatee	2
Sopchoppy, Wakulla	2
Alafaya, Orange	2
Baker, Okaloosa	2
Brooker, Bradford	2
Fisher Island, Dade	2
Lauderdale By The Sea, Broward	2
Reddick, Marion	2
Missing, Charlotte	2
Missing, Clay	2
Cloud Lake, Palm Beach	2
Davenport, Osceola	2
Fountain, Bay	2
Palma Sola, Manatee	2
Morriston, Levy	2
Reunion, Osceola	2
Unknown, Orange	2
Yankeetown, Levy	2
Lealman, Pinellas	2
Kathleen, Polk	2
Oakland, Orange	2
Missing, St. Johns	2
Saint Pete Beach, Pinellas	2
Islamorada, Monroe	2
Bay Pines, Pinellas	2
Sebastian, Brevard	2
Heathrow, Seminole	2
Missing, Alachua	2
Missing, Washington	2
Ocean Ridge, Palm Beach	2
Village Of Palmetto Bay, Dade	2
Wahneta, Polk	2
Naranja, Dade	2
Silver Springs, Marion	2
Braden River, Manatee	2
Campbellton, Jackson	2
Astor, Lake	2
Fpo, Duval	2
Holt, Okaloosa	2
Longboat Key, Manatee	2
Goulds, Dade	2
Grand Island, Lake	2
Missing, Madison	2
Centerville, Leon	2
Altoona, Lake	2
Lawtey, Bradford	2
Lehigh, Lee	2
Longboat Key, Sarasota	2
Missing, Gilchrist	2
Bradenton Beach, Manatee	2

Coronavirus: characteristics of 73,650 Florida resident cases

Data verified as of Jun 14, 2020 at 10 AM

Data in this report are provisional and subject to change.

The table below includes the cities and counties of residence for cases in Florida residents based on the patient's ZIP Code. Note that city is not always received as part of the initial notification and may be missing while the case is being investigated.

City and county	Cases
Haverhill, Palm Beach	2
Fern Park, Seminole	2
Saint James City, Lee	2
Valparaiso, Okaloosa	2
Walnut Hill, Escambia	1
Treasure Island, Pinellas	1
Tallevast, Manatee	1
San Carlos Park, Lee	1
Steinhatchee, Dixie	1
Destin, Walton	1
Bokeelia, Lee	1
Aloma, Orange	1
Alva, Escambia	1
Perth Amboy, Hillsborough	1
Mcdavid, Escambia	1
Missing, Citrus	1
Missing, Dixie	1
Missing, Gadsden	1
Indian Lake Estates, Polk	1
Holmes Beach, Manatee	1
Hutchinson Island, St. Lucie	1
Key Colony Beach, Monroe	1
Atlantis, Unknown	1
Alpharetta, Broward	1
Ft Pierce, St. Lucie	1
Gulf Breeze, Escambia	1
Dania Beach, Broward	1
Missing, Nassau	1
Pensacola Beach, Escambia	1
Pine Castle, Orange	1
Westville, Walton	1
Yalaha, Lake	1
Wabasso, Indian River	1
Sugarloaf, Monroe	1
Grant-Valkaria, Brevard	1
Hillsboro Beach, Broward	1
Indian Rock Beach, Pinellas	1
Fanning Springs, Gilchrist	1
Cypress Gardens, Polk	1
Baldwin, Duval	1
Balm, Hillsborough	1
Big Pine Key, Monroe	1
Santa Fe, Alachua	1
Perdido Key, Escambia	1
Pooler, Broward	1
Paisley, Lake	1
Okeechobee, Martin	1
Missing, Putnam	1
Miromar Lakes, Lee	1
Missing, Escambia	1
Missing, Lafayette	1
Westchase, Hillsborough	1
Virginia Gardens, Dade	1
South Palm Beach, Palm Beach	1
West Delray Beach, Palm Beach	1
Perrine, Dade	1
Point Washington, Walton	1
Port Saint John, Brevard	1
Unknown Out Of Area, Palm Beach	1

Coronavirus: characteristics of 73,650 Florida resident cases

Data verified as of Jun 14, 2020 at 10 AM

Data in this report are provisional and subject to change.

The table below includes the cities and counties of residence for cases in Florida residents based on the patient's ZIP Code. Note that city is not always received as part of the initial notification and may be missing while the case is being investigated.

City and county	Cases
Sun City, Hillsborough	1
Saint Leo, Pasco	1
New Church, Palm Beach	1
Pasadena, Pinellas	1
Missing, Bay	1
Lorida, Highlands	1
Malabar, Brevard	1
Harmony, Osceola	1
Litchfield Park, Unknown	1
Lake Butler, Bradford	1
Crystal Beach, Pinellas	1
Goodland, Collier	1
Tice, Lee	1
Tyndall Air Force Base, Bay	1
Bayshore Gardens, Manatee	1
Azalea Park, Orange	1
Cudjoe Key, Monroe	1
Gibsonia, Polk	1
Eastpoint, Franklin	1
Edgewood, Orange	1
Ponce De Leon, Walton	1
Okahumpka, Lake	1
Lamont, Jefferson	1
Wimauma, Manatee	1
Missing, Highlands	1
Paxton, Walton	1
Pensacola Beach, Santa Rosa	1
Fruit Cove, St. Johns	1
Hampton, Bradford	1
Champions Gate, Polk	1
Long Boat Key, Manatee	1
Labelle, Glades	1
Lake City, Suwannee	1
Lake Hamilton, Polk	1
Switzerland, St. Johns	1
Tampa Palms, Hillsborough	1
Unknown, Columbia	1
Welaka, Putnam	1
Mayport, Duval	1
La Crosse, Alachua	1
Ponce Inlet, Volusia	1
North Venice, Sarasota	1
Oklawaha, Marion	1
Parker, Bay	1
Pembroke Park, Broward	1
Pine Hills, Orange	1
Missing, Leon	1
Missing, Hernando	1
Elkton, St. Johns	1
Estero, Collier	1
Graceville, Holmes	1
Fort Mccoy, Marion	1
Clermont, Polk	1
Buckingham, Lee	1
Caryville, Washington	1
Bradley, Polk	1
Boca Grande, Lee	1
Seven Springs, Pasco	1
Siesta Key, Sarasota	1

Coronavirus: characteristics of 73,650 Florida resident cases

Data verified as of Jun 14, 2020 at 10 AM

Data in this report are provisional and subject to change.

The table below includes the cities and counties of residence for cases in Florida residents based on the patient's ZIP Code. Note that city is not always received as part of the initial notification and may be missing while the case is being investigated.

City and county	Cases
The Villages, Marion	1
Tierra Verde, Pinellas	1
Valkaria, Brevard	1
West Bradenton, Manatee	1
West Villages, Sarasota	1
Palm Beach Shores, Palm Beach	1
Orlando, Unknown	1
Ochopee, Collier	1
Loxahatchee Groves, Palm Beach	1
Miami, Unknown	1
Missing, Jackson	1
Laud-By-The-Sea, Broward	1
Jupiter, Duval	1
Indian Shores, Pinellas	1
Hawthorne, Putnam	1
Captiva, Lee	1
Total	**73,650**

Coronavirus: additional surveillance information

Data verified as of Jun 14, 2020 at 10 AM

Data in this report are provisional and subject to change.

Statewide emergency department (ED) chief complaint and admission data

Daily percent of ED visits statewide that result in **cough-associated admissions**

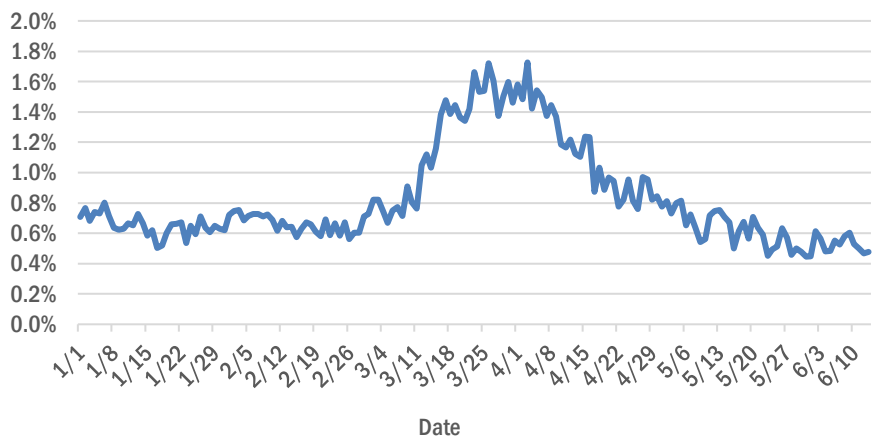

Daily percent of ED visits that mention **cough**, **fever**, or **shortness of breath**

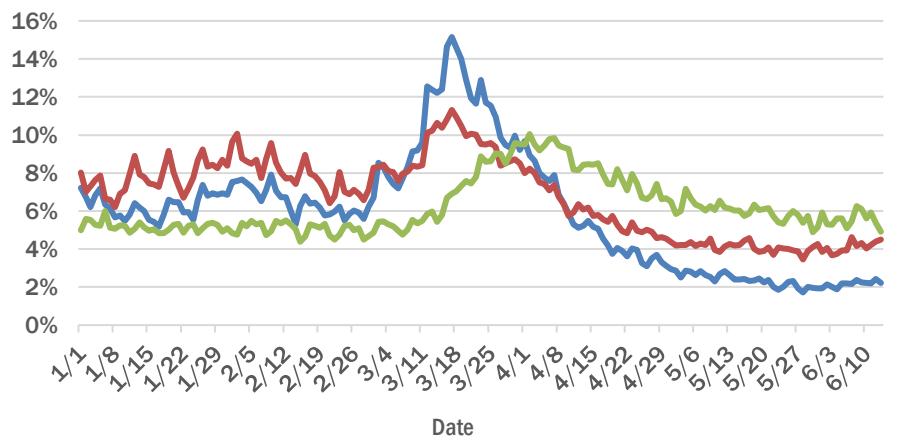

Daily percent of ED visits statewide that mention cough by age group

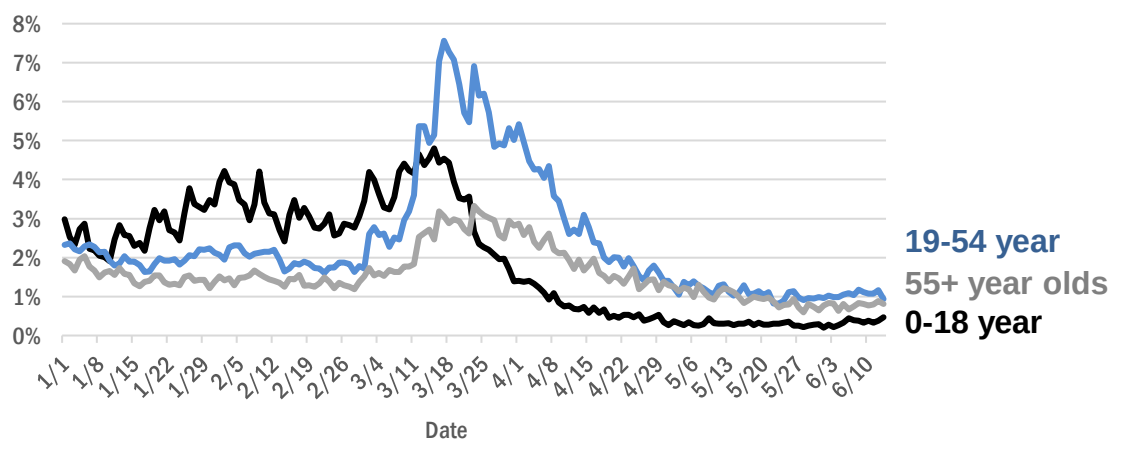

The Electronic Surveillance System for the Early Notification of Community-Based Epidemics (ESSENCE-FL) includes chief complaint data from 211 of 212 Florida EDs. Data are transmitted electronically to ESSENCE-FL daily or hourly.

Coronavirus: All persons with tests reported

Data verified as of Jun 14, 2020 at 10 AM

Data in this report are provisional and subject to change.

The table below includes persons with laboratory results that the Department of Health has received electronically or by mail/fax for Florida residents and non-Florida residents.

County	Awaiting testing	Inconclusive	Negative	Positive	Percent positive	Total tested
Dade	121	208	213,239	21,917	9%	235,364
Broward	26	72	133,784	8,928	6%	142,784
Palm Beach	140	235	97,900	8,833	8%	106,968
Hillsborough	53	77	80,711	3,613	4%	84,401
Orange	25	57	93,090	3,130	3%	96,277
Lee	24	9	39,145	2,836	7%	41,990
Collier	51	9	22,356	2,526	10%	24,891
Pinellas	74	18	62,822	2,235	3%	65,075
Duval	28	46	69,300	1,990	3%	71,336
Polk	8	7	30,717	1,466	5%	32,190
Manatee		10	26,182	1,377	5%	27,569
Martin	8	7	11,404	1,170	9%	12,581
Escambia	1	9	24,533	985	4%	25,527
Volusia		15	28,131	928	3%	29,074
St. Lucie	80	6	16,033	883	5%	16,922
Osceola	45	16	17,629	838	5%	18,483
Sarasota		4	26,340	767	3%	27,111
Seminole	3	12	25,075	759	3%	25,846
Hendry	1		3,168	638	17%	3,806
Brevard	2	2	29,629	545	2%	30,176
Alachua		7	30,054	541	2%	30,602
Charlotte	4	2	8,383	532	6%	8,917
Pasco	19	10	23,557	521	2%	24,088
Leon	14	5	20,288	469	2%	20,762
Lake	10	12	23,456	464	2%	23,932
Clay		4	12,932	435	3%	13,371
Desoto	11	2	3,078	361	10%	3,441
Okaloosa		7	9,757	332	3%	10,096
Jackson	1	8	4,104	319	7%	4,431
Marion	282	6	18,280	311	2%	18,597
St. Johns	14	22	14,177	307	2%	14,506
Gadsden		6	4,868	304	6%	5,178
Santa Rosa	1	2	10,197	291	3%	10,490
Hamilton		1	2,083	271	12%	2,355
Sumter	23	5	5,525	266	5%	5,796
Liberty		2	2,068	219	10%	2,289
Flagler		5	6,406	207	3%	6,618
Indian River	32		8,460	205	2%	8,665
Suwannee		2	2,611	196	7%	2,809
Hardee		1	1,379	196	12%	1,576
Putnam	2	1	4,417	190	4%	4,608
Okeechobee			2,178	183	8%	2,361
Columbia	3	6	4,632	182	4%	4,820
Highlands	5	3	5,449	171	3%	5,623
Walton		4	2,426	148	6%	2,578
Bay	27	3	5,334	145	3%	5,482
Citrus	2	3	7,351	143	2%	7,497
Hernando		1	7,210	140	2%	7,351

Coronavirus: All persons with tests reported

Data verified as of Jun 14, 2020 at 10 AM

Data in this report are provisional and subject to change.

The table below includes persons with laboratory results that the Department of Health has received electronically or by mail/fax for Florida residents and non-Florida residents.

County	Awaiting testing	Inconclusive	Negative	Positive	Percent positive	Total tested
Monroe	37		3,992	129	3%	4,121
Glades			389	114	23%	503
Unknown	1	15	1,774	102	5%	1,891
Levy		1	2,429	100	4%	2,530
Nassau		1	5,061	92	2%	5,154
Washington	1	1	1,436	92	6%	1,529
Madison		2	1,373	79	5%	1,454
Calhoun		2	638	66	9%	706
Dixie			1,120	60	5%	1,180
Taylor	2	2	1,132	54	5%	1,188
Bradford	1	1	1,963	52	3%	2,016
Union			1,975	38	2%	2,013
Wakulla	1		1,691	35	2%	1,726
Jefferson		1	895	32	3%	928
Holmes		1	1,030	31	3%	1,062
Baker			1,345	30	2%	1,375
Gilchrist		1	1,215	26	2%	1,242
Lafayette			407	13	3%	420
Gulf	1		1,032	8	1%	1,040
Franklin			702	2	0%	704
Total	**1,184**	**977**	**1,333,447**	**75,568**	**5%**	**1,409,992**

Coronavirus: testing by laboratory

Data verified as of Jun 14, 2020 at 10 AM

Data in this report are provisional and subject to change.

The numbers in the table below represent the number for whom test results were received by the Department of Health. A person can be tested by more than one laboratory and can have both positive and negative results. **Therefore, the sum of the numbers in each column will be larger than the total number of people tested.**

Reporting lab	Inconclusive	Negative	Positive	Percent positive	Total
QUEST DIAGNOSTICS - TAMPA	711	264,516	18,458	7%	283,685
BIO REFERENCE LABORATORIES, INC	82	158,721	13,383	8%	172,186
LABORATORY CORPORATION OF AMERICA	163	160,629	10,092	6%	170,884
GENETWORX	654	150,885	5,384	3%	156,923
NORTHWEST LABORATORY	28	77,073	922	1%	78,023
ADVENT HEALTH LAB	87	64,201	2,695	4%	66,983
REAL DIAGNOSTICS	457	29,992	1,106	4%	31,555
QUEST DIAGNOSTICS NICHOLS INSTITUTE, INC.	64	26,231	1,833	7%	28,128
MAYO CLINIC LABORATORIES	47	26,053	920	3%	27,020
BAYCARE LABORATORIES LLC	53	25,388	1,113	4%	26,554
SACRED HEART HOSPITAL LABORATORY	2	21,430	795	4%	22,227
TAMPA GENERAL HOSPITAL	4	20,308	740	4%	21,052
MEMORIAL REGIONAL HOSPITAL SOUTH	7	19,077	1,802	9%	20,886
ORLANDO REG MED CENTER CLINICAL LAB	42	19,798	302	1%	20,142
UF PATHLABS	33	19,399	243	1%	19,675
JACKSON MEMORIAL HOSPITAL CLINICAL LAB	66	16,035	1,967	11%	18,068
REALTOX LABS LLC	13	17,280	250	1%	17,543
DIATHERIX LABORATORIES		15,727	568	3%	16,295
ARUP LABORATORIES		15,635	263	2%	15,898
BIOCOLLECTIONS WORLDWIDE, INC	26	13,746	1,302	9%	15,074
BPHL-JACKSONVILLE	6	12,596	1,751	12%	14,353
BPHL-MIAMI	160	11,785	2,406	17%	14,351
BPHL-TAMPA (SPECTRUM BLVD)	43	12,594	1,411	10%	14,048
TESTING MATTERS INC		11,147	1,204	10%	12,351
SHANDS AT THE UNIVERSITY OF FLORIDA	3	10,938	178	2%	11,119
MEDICAL DIAGNOSTIC LABORATORIES	46	9,180	499	5%	9,725
VIRACOR-EUROFINS LABORATORIES		7,646	974	11%	8,620
BAPTIST HOSPITAL OF MIAMI CLINICAL LABORATORY	4	7,174	924	11%	8,102
CAPE CORAL HOSPITAL CLINICAL LABORATORY		7,366	674	8%	8,040
ST VINCENT'S MEDICAL CENTER - RIVERSIDE	1	7,616	222	3%	7,839
BROWARD GENERAL MEDICAL CENTER-CLINICAL LAB	2	7,265	391	5%	7,658
LABCORP BURLINGTON (ELR)	2	7,393	176	2%	7,571
FLORIDA HOSPITAL - TAMPA	4	6,673	242	3%	6,919
NAPLES COMMUNITY HOSPITAL	8	6,293	478	7%	6,779
LAKELAND REGIONAL MEDICAL CENTER	5	6,406	248	4%	6,659
ADVENTHEALTH DAYTONA BEACH	2	6,256	218	3%	6,476
CLEVELAND CLINIC HOSPITAL LAB	3	5,694	263	4%	5,960
ST JOSEPHS HOSPITAL LABORATORY	6	5,319	383	7%	5,708
INTEGRATED REGIONAL LABORATORIES LLP		5,169	506	9%	5,675
SHANDS JACKSONVILLE MEDICAL CENTER INC	21	5,518	118	2%	5,657
WALGREENS	3	5,094	511	9%	5,608
STATLAB_MOBILE		5,319	209	4%	5,528
AIT LABORATORIES		5,227	217	4%	5,444
BAPTIST MEDICAL CENTER JACKSONVILLE	1	5,192	132	2%	5,325
MEMORIAL REGIONAL HOSPITAL CLINICAL LABORATORY	1	4,415	217	5%	4,633
SOUTH MIAMI HOSPITAL LAB	7	4,109	483	11%	4,599
MORTON PLANT HOSPITAL-ADLER INSTITUTE	5	4,426	164	4%	4,595

Coronavirus: testing by laboratory

Data verified as of Jun 14, 2020 at 10 AM

Data in this report are provisional and subject to change.

The numbers in the table below represent the number for whom test results were received by the Department of Health. A person can be tested by more than one laboratory and can have both positive and negative results. **Therefore, the sum of the numbers in each column will be larger than the total number of people tested.**

Reporting lab	Inconclusive	Negative	Positive	Percent positive	Total
SARASOTA MEMORIAL HOSPITAL MAIN LAB	11	4,271	198	4%	4,480
PALMETTO GENERAL HOSPITAL LAB	2	3,714	560	13%	4,276
JFK MEDICAL CENTER LAB		3,528	554	14%	4,082
SAINT MARY'S MEDICAL CENTER	2	3,731	320	8%	4,053
MOUNT SINAI MEDICAL CENTER	1	3,714	171	4%	3,886
LARKIN COMMUNITY HOSP.	10	3,106	574	16%	3,690
FLORIDA HOSPITAL WATERMAN LABORATORY	6	3,554	74	2%	3,634
WELLINGTON REGIONAL MED CTR LAB	2	3,099	297	9%	3,398
TALLAHASSEE MEMORIAL HOSPITAL		3,304	75	2%	3,379
NEW YORK STATE ELR - SUNRISE MEDICAL LABORATORIES		3,288	77	2%	3,365
INDIAN RIVER MEDICAL CENTER LAB		3,173	54	2%	3,227
HOMESTEAD HOSPITAL CLINICAL LABORATORY		2,698	414	13%	3,112
NORTH FLORIDA REGIONAL MEDICAL CENTER		2,717	92	3%	2,809
ST ANTHONY'S HOSPITAL LAB	8	2,611	166	6%	2,785
WEST KENDALL BAPTIST HOSPITAL LABORATORY	2	2,405	291	11%	2,698
ARNOLD PALMER MEDICAL CENTER CLINICAL LAB		2,625	14	1%	2,639
DELRAY MEDICAL CENTER	1	2,342	270	10%	2,613
BAPTIST HOSPITAL OF MIAMI MOLECULAR DIAGNOSTICS	10	2,445	146	6%	2,601
NICKLAUS CHILDREN'S HOSPITAL	2	2,413	86	3%	2,501
QUEST DIAGNOSTICS NICHOLS INSTITUTE - SJC (ELR)	2	2,255	236	9%	2,493
MEMORIAL HOSPITAL WEST LABORATORY SERVICES	1	2,316	121	5%	2,438
MARTIN HOSPITAL SOUTH LAB		2,223	65	3%	2,288
CLEVELAND CLINIC MARTIN SOUTH HOSPITAL		2,089	114	5%	2,203
ST JOSEPHS HOSPITAL SOUTH LABORATORY	1	2,072	117	5%	2,190
WINTER HAVEN HOSPITAL CLINICAL LABORATORY	1	2,024	139	6%	2,164
MOFFITT CANCER CENTER		2,079	12	1%	2,091
JUPITER MEDICAL CENTER LAB	6	1,857	204	10%	2,067
FLORIDA HOSPITAL HEARTLAND MED CTR CLINICAL LAB	1	2,006	57	3%	2,064
MEASE COUNTRYSIDE LAB		1,990	54	3%	2,044
BRANDON REGIONAL HOSPITAL		1,864	166	8%	2,030
NCH NORTH NAPLES HOSPITAL LAB		1,716	203	11%	1,919
MANATEE MEMORIAL HOSPITAL		1,750	143	8%	1,893
BAPTIST MEDICAL CENTER SOUTH		1,825	49	3%	1,874
CHANGE WITHIN INC		1,873			1,873
LAWNWOOD REGIONAL MEDICAL CENTER		1,706	103	6%	1,809
Lee Memorial Hospital		1,532	234	13%	1,766
GOOD SAMARITAN MEDICAL CENTER LAB	1	1,604	151	9%	1,756
GULF COAST MEDICAL CENTER MICROLAB		1,528	226	13%	1,754
MARTIN MEMORIAL HEALTH SYSTEM LABORATORY		1,636	110	6%	1,746
DOCTORS HOSPITAL	2	1,527	209	12%	1,738
BROWARD HEALTH NORTH CLINICAL LABORATORY		1,606	132	8%	1,738
CORAL SPRINGS MED CTR		1,662	68	4%	1,730
OSCEOLA REGIONAL MEDICAL CENTER	1	1,654	56	3%	1,711
CARDIOTROPIC LABS		1,439	256	15%	1,695

Coronavirus: testing by laboratory

Data verified as of Jun 14, 2020 at 10 AM

Data in this report are provisional and subject to change.

The numbers in the table below represent the number for whom test results were received by the Department of Health. A person can be tested by more than one laboratory and can have both positive and negative results. **Therefore, the sum of the numbers in each column will be larger than the total number of people tested.**

Reporting lab	Inconclusive	Negative	Positive	Percent positive	Total
PALM BEACH GARDENS MEDICAL CTR LAB		1,558	98	6%	1,656
WEST BOCA MEDICAL CENTER LAB		1,549	91	6%	1,640
AVENTURA HOSPITAL LAB		1,316	311	19%	1,627
FLORIDA HOSPITAL WESLEY CHAPEL	1	1,575	36	2%	1,612
FLORIDA HOSPITAL ZEPHYRHILLS		1,586	24	1%	1,610
BETHESDA HOSPITAL EAST		1,448	127	8%	1,575
WESTSIDE REGIONAL MED CTR	1	1,455	114	7%	1,570
NORTH SHORE MEDICAL CENTER		1,253	303	19%	1,556
MEMORIAL HOSPITAL JACKSONVILLE	7	1,420	126	8%	1,553
OPTEO LABORATORY		1,483	14	1%	1,497
HALIFAX MEDICAL CENTER LAB	1	1,332	105	7%	1,438
MERCY HOSPITAL A CAMPUS OF PLANTATION GEN HOSP LAB		1,285	148	10%	1,433
ORANGE PARK MEDICAL CENTER	3	1,344	59	4%	1,406
CORAL GABLES HOSPITAL CLINICAL LABORATORY		1,215	189	13%	1,404
HEALTH PARK MEDICAL CENTER CLINICAL LAB		1,188	214	15%	1,402
BAPTIST HOSPITAL LABORATORY	3	1,298	100	7%	1,401
FLORIDA HOSPITAL FLAGLER	2	1,317	52	4%	1,371
FLORIDA MEDICAL CENTER - A CAMPUS OF NORTH SHORE	2	1,184	152	11%	1,338
PALMS WEST HOSPITAL LAB		1,117	184	14%	1,301
IMPERIAL POINT MEDICAL CENTER		1,185	60	5%	1,245
NEMOURS CHILDRENS HOSPITAL		1,215	8	1%	1,223
NORTHWEST MEDICAL CENTER		1,082	125	10%	1,207
CLINICORE LABS		1,110	88	7%	1,198
HIALEAH HOSPITAL	3	871	291	25%	1,165
DR. P. PHILLIPS HOSPITAL		1,156	4	0%	1,160
MORTON PLANT-MEASE		1,139	15	1%	1,154
ST JOSEPHS NORTH HOSPITAL LAB		1,092	56	5%	1,148
SOUTH LAKE HOSPITAL CLINICAL LAB		1,099	5	0%	1,104
FLORIDA HOSPITAL OF CARROLLWOOD		1,049	43	4%	1,092
MEMORIAL HOSPITAL- MIRAMAR		1,054	36	3%	1,090
BAPTIST MEDICAL CENTER - BEACHES		1,030	17	2%	1,047
OAK HILL HOSPITAL		1,001	17	2%	1,018
BLAKE MEDICAL CENTER		887	120	12%	1,007
LARGO MEDICAL CENTER		936	65	6%	1,001
MEMORIAL HOSPITAL PEMBROKE		927	68	7%	995
LMHS		901	74	8%	975
LAKEWOOD RANCH MEDICAL CENTER		924	44	5%	968
UNIVERSITY OF MIAMI HOSPITAL	5	705	257	27%	967
Capital Regional Medical Ctr		864	88	9%	952
FLORIDA HOSPITAL NORTH PINELLAS	5	917	22	2%	944
WESTCHESTER HOSPITAL	10	798	133	14%	941
SOUTH FLORIDA BAPTIST HOSPITAL MICRO		857	74	8%	931
LEESBURG REGIONAL MEDICAL CENTER		896	22	2%	918
PLANTATION GENERAL HOSPITAL		782	124	14%	906
NORTHSIDE HOSPITAL AND HEART INSTITUTE		753	120	14%	873

Coronavirus: testing by laboratory

Data verified as of Jun 14, 2020 at 10 AM

Data in this report are provisional and subject to change.

The numbers in the table below represent the number for whom test results were received by the Department of Health. A person can be tested by more than one laboratory and can have both positive and negative results. **Therefore, the sum of the numbers in each column will be larger than the total number of people tested.**

Reporting lab	Inconclusive	Negative	Positive	Percent positive	Total
LEE HEALTH COCONUT POINT CLINICAL LAB		799	68	8%	867
BAYONET POINT REGIONAL MEDICAL CENTER		841	15	2%	856
OCALA REGIONAL MEDICAL CENTER		833	16	2%	849
WEST FLORIDA HOSPITAL LAB		810	32	4%	842
ST LUCIE MEDICAL CENTER		773	67	8%	840
LAKE CITY MEDICAL CENTER		745	90	11%	835
VISTA CLINICAL		562	264	32%	826
DOCTORS HOSPITAL OF SARASOTA CLINICAL LABORATORY		775	44	5%	819
CENTRAL FLORIDA REGIONAL HOSPITAL		789	17	2%	806
ORLANDO VA MEDICAL CENTER		766	30	4%	796
APPLIED INGENUITY DIAGNOSTICS LLC		766	18	2%	784
BAPTIST MEDICAL CENTER - NASSAU		767	13	2%	780
WEST PALM HOSPITAL LAB		707	65	8%	772
ST VINCENT'S MEDICAL CENTER - SOUTHSIDE		745	18	2%	763
VIKOR SCIENTIFIC	2	570	183	24%	755
FLORIDA HOSPITAL ORLANDO		745	1	0%	746
MEDICAL CENTER OF TRINITY CLINICAL LABORATORY		670	32	5%	702
SOUTH SEMINOLE HOSPITAL LABORATORY		694	3	0%	697
UNIVERSITY HOSPITAL AND MEDICAL CENTER		597	84	12%	681
CITRUS MEMORIAL HOSPITAL LABORATORY		645	11	2%	656
QUEST DIAGNOSTICS INFECTIOUS DISEASE INC		267	378	59%	645
MEASE		630	12	2%	642
GULF COAST MEDICAL CENTER LAB		615	23	4%	638
FLORIDA HOSPITAL DELAND		594	28	5%	622
WEST MARION COMMUINITY HOSPTIAL LAB		598	8	1%	606
ADVENTHEALTH OCALA LABORATORY		584	14	2%	598
FLORIDA HOSPITAL FISH MEMORIAL		533	33	6%	566
POINCIANA MEDICAL CENTER		537	18	3%	555
VISTA CLINICAL DIAGNOSTICS		334	218	39%	552
CAPSTONE HEALTHCARE		385	164	30%	549
LOWER KEYS MEDICAL CENTER		525	4	1%	529
MEMORIAL HOSPITAL MICRO		493	27	5%	520
ST VINCENTS CLAY COUNTY		500	16	3%	516
FORT WALTON BEACH MEDICAL CENTER		478	31	6%	509
EGLIN AIRFORCE BASE LAB		477	22	4%	499
OVIEDO MEDICAL CENTER		478	12	2%	490
BAYFRONT MEDICAL CENTER		382	100	21%	482
PUTNAM COMMUNITY MEDICAL CENTER		469	11	2%	480
BARTOW REGIONAL MEDICAL CENTER		414	27	6%	441
MARTIN MEMORIAL HEALTH SYSTEMS LABORATORY		407	27	6%	434
BETHESDA HOSPITAL WEST		413	11	3%	424
LAKESIDE MEDICAL CENTER		268	156	37%	424
ST PETERSBURG GENERAL HOSPITAL		343	76	18%	419
ENGLEWOOD COMMUNITY HOSPITAL		406	12	3%	418
PHYSICIANS REGIONAL MEDICAL CENTER COLLIER BLVD	1	368	46	11%	415
SOUTH BAY HOSPITAL MICRO		366	49	12%	415
PHYSICIANS REGIONAL MEDICAL CENTER - PINE RIDGE RD		362	52	13%	414

Coronavirus: testing by laboratory

Data verified as of Jun 14, 2020 at 10 AM

Data in this report are provisional and subject to change.

The numbers in the table below represent the number for whom test results were received by the Department of Health. A person can be tested by more than one laboratory and can have both positive and negative results. **Therefore, the sum of the numbers in each column will be larger than the total number of people tested.**

Reporting lab	Inconclusive	Negative	Positive	Percent positive	Total
BAPTIST NORTH EMERGENCY CENTER		389	22	5%	411
TWIN CITIES HOSPITAL		401	9	2%	410
PALMS OF PASADENA HOSPITAL		387	20	5%	407
QUEST DIAGNOSTICS - MIRAMAR	6	84	315	78%	405
THE VILLAGES REGIONAL HOSPITAL		386	10	3%	396
AVENTUS BIOLABS	1	295	97	25%	393
PATIENTS CHOICE LABORATORIES		174	206	54%	380
HIGHLANDS REGIONAL MEDICAL CENTER		356	20	5%	376
SYNERGY LABORATORIES	1	342	14	4%	357
PhysRgnlMCPineRidge		285	64	18%	349
TESTING MATTERS		9	339	97%	348
QUEST DIAGNOSTICS NICHOLS INSTITUTE	5	321	15	4%	341
GULF BREEZE HOSPITAL LAB		328	8	2%	336
ACCESS MEDICAL LABORATORIES		85	238	74%	323
VAMC ORLANDO		267	43	14%	310
RAULERSON HOSPITAL		297	12	4%	309
MILLENNIUM PHYSICIAN GROUP		263	31	11%	294
QUEST	1	57	233	80%	291
QUEST DIAGNOSTICS	2	166	122	42%	290
QUEST NEW ENGLAND		257	19	7%	276
BAPTIST EMERGENCY CENTER CLAY		260	11	4%	271
QUEST DIAGNOSTICS - IRVING	6	121	135	52%	262
MARINERS HOSPITAL		244	11	4%	255
BMCT Molecular Diagnostics Subsection		246	7	3%	253
BAPTIST HEALTH EMERGENCY CENTER COUNTRY WALK		247	6	2%	253
MAKO MEDICAL LABORATORIES	2	80	164	67%	246
QUEST DIAGNOSTICS WOOD DALE		226	18	7%	244
ORLANDO HEALTH		9	226	96%	235
DAVITA LABS		210	24	10%	234
BAPTIST EMERGENCY CENTER OAKLEAF		223	6	3%	229
QUEST DIAGNOSTICS - ATLANTA		206	19	8%	225
DYNIX DIAGNOSTICS		183	41	18%	224
APPLIED INGENUITY DIAGNOSTICS		197	16	8%	213
JACKSON HOSPITAL LAB		191	18	9%	209
SOUTHEAST ALABAMA MEDICAL CENT		202	5	2%	207
NCH NORTHEAST		151	51	25%	202
ACCESSDX		126	63	33%	189
NEW YORK STATE ELR - LENCO MEDICAL LABORATORY		172	9	5%	181
BIO COLLECTIONS	1	151	19	11%	171
LAB24 INC			171	100%	171
GENESIS REFERENCE LABORATORIES		1	170	99%	171
MEDSCAN LABORATORY INC		130	41	24%	171
LABONE LLC DBA QUEST DIAGNOSTICS	1	148	16	10%	165
ECCOLAB GROUP		25	135	84%	160
MAKO GENOMICS		154	5	3%	159
MEDCOMP SCIENCES LLC		77	75	49%	152
FLO-MEDILAB SERVICES		54	93	63%	147

Coronavirus: testing by laboratory

Data verified as of Jun 14, 2020 at 10 AM

Data in this report are provisional and subject to change.

The numbers in the table below represent the number for whom test results were received by the Department of Health. A person can be tested by more than one laboratory and can have both positive and negative results. **Therefore, the sum of the numbers in each column will be larger than the total number of people tested.**

Reporting lab	Inconclusive	Negative	Positive	Percent positive	Total
BARDMOOR LABORATORY		137	6	4%	143
QUEST DIAGNOSTICS-MIAMI		76	66	46%	142
LEE MEMORIAL HOSPITAL LAB			142	100%	142
UAB HIGHLANDS LABORATORY		139			139
SACRED HEART-EMERALD COAST		108	21	16%	129
CORE DIAGNOSTIC LABORATORIES LLC		112	16	13%	128
MEMORIAL PEMBROKE 24/7 CARE CENTER		116	10	8%	126
NEW YORK STATE ELR - DEPARTMENT OF CLINICAL LABS		116	4	3%	120
THERADOC		115	4	3%	119
QUEST DIAGNOSTICS - WEST HILLS		111	6	5%	117
GENESIS MEDICAL LABORATORY MIAMI FL.		65	51	44%	116
ORLANDO VAMC		79	37	32%	116
BMHSI-AEL MICROBIOLOGY LABORATORY	1	98	13	12%	112
ALLIED HEALTH FORT PIERCE		112			112
LAB CORP		48	63	57%	111
AMERICAN HEALTH ASSOCIATES		16	92	85%	108
ST CLOUD REGIONAL MEDICAL CENTER		89	17	16%	106
ASAP LAB LLC		90	15	14%	105
PHYSICIANS STAT LAB		45	59	57%	104
PWN HEALTH		44	54	55%	98
BAPTIST MD ANDERSON CANCER CENTER		98			98
NCH HEALTHCARE SYSTEM MICROBIOLOGY LAB			97	100%	97
LABCORP RTP		19	75	80%	94
MEMPHIS PATHOLOGY LABORATORY		93	1	1%	94
LABCORP		17	76	82%	93
DIAGNOSTIC SOLUTIONS		3	89	97%	92
INTEGRATED REGIONAL LABORATORIES		81	10	11%	91
TENNESSEE DOH - NASHVILLE		82	8	9%	90
PALM BEACH COUNTY HEALTH DEPT LAB		90			90
NEW YORK STATE ELR - NORTH SHORE LONG ISLAND JEWISH HEALTH		77	12	13%	89
NCH HEALTHCARE BONITA		75	14	16%	89
NEO GENOMICS - FORT MYERS		86	1	1%	87
IRL MARKET LAB		58	26	31%	84
LABTECH DIAGNOSTIC		83	1	1%	84
NEW YORK STATE ELR - NYU HOSPITALS CENTER CLINICAL LABORATORIES		79	4	5%	83
ROSEN MEDICAL CENTER		80	1	1%	81
BIOREFERENCE LABORATORIES		13	67	84%	80
UAB UNIVERSITY OF ALABAMA HOSPITAL LAB		76	3	4%	79
HENDRY REGIONAL MEDICAL CENTER		2	76	97%	78
QUEST DIAGNOSTIC		40	37	48%	77
PATHGROUP LABS LLC		61	12	16%	73
NEW YORK STATE ELR - NEW YORK PRESBYTERIAN HOSPITAL CUMC CLINICAL		58	11	16%	69
TAMPA COMMUNITY HOSPITAL		59	10	14%	69
MICROGEN DX		1	67	99%	68
SPARROW HEALTHCARE			66	100%	66
CENTRAL FLORIDA HEALTH CARE		45	21	32%	66
Highlands Regional Hospital		63	3	5%	66

Coronavirus: testing by laboratory

Data verified as of Jun 14, 2020 at 10 AM

Data in this report are provisional and subject to change.

The numbers in the table below represent the number for whom test results were received by the Department of Health. A person can be tested by more than one laboratory and can have both positive and negative results. **Therefore, the sum of the numbers in each column will be larger than the total number of people tested.**

Reporting lab	Inconclusive	Negative	Positive	Percent positive	Total
BUREAU OF CLINICAL LABORATORIES		57	8	12%	65
LEHIGH REGIONAL MEDICAL CENTER LAB		62			62
FLAGLER HOSPITAL	3	15	42	70%	60
INFORM DIAGNOSTICS		60			60
ADVENTHEALTH LAB		55	4	7%	59
CGH SENDOUTS		58			58
LUMINUS DIAGNOSTICS		27	29	52%	56
JAY HOSPITAL CLINICAL LABORATORY		56			56
SOUTH MIAMI HOSPITAL		47	6	11%	53
GENETWORKX		15	38	72%	53
VAMC WEST PALM LAB			53	100%	53
VAMC LAKE CITY		51	1	2%	52
MMH HOSPITAL		51			51
PHYSICIANS REGIONAL MEDICAL CENTER - COLLIER BLVD		27	23	46%	50
NEW YORK STATE ELR - NEW YORK HOSPITAL LABORATORIES		46	4	8%	50
P4 DIAGNOSTIX LABORATORY NETWORK		1	48	98%	49
DAVITA LABORATORY SERVICES		43	6	12%	49
SMA SPECIALITY MEDICAL LAB		42	7	14%	49
UNKNOWN		5	43	90%	48
LABCORP TAMPA		14	34	71%	48
MARTIN MEMORIAL MEDICAL CENTER LAB		10	37	79%	47
BAY PINES VAMC CLINICAL LABORATORY		1	45	98%	46
H LEE MOFFITT CANCER CENTER MICRO		46			46
ORLANDO VETERANS AFFAIRS MEDICAL CENTER		32	13	29%	45
HOLY CROSS HOSPITAL LABORATORY			43	100%	43
HOLY CROSS HOSPITAL		1	42	98%	43
SUNRISE MEDICAL LABORATORIES		25	15	38%	40
NEW YORK STATE ELR - MOUNT SINAI LABORATORY		35	5	13%	40
CLARITY LABS			39	100%	39
FISHERMENS HOSPITAL CLINICAL LAB		37	1	3%	38
ADVENT HEALTH DAYTONA		1	37	97%	38
NOS SENDOUTS SUBSECTION		36			36
GENE BY GENE			35	100%	35
MEDICAL DIAGNOSTICS LABORATORIES,INC		15	20	57%	35
ST. CLOUD MEDICAL GROUP		35			35
USAFSAM/PHE		23	11	32%	34
FLORIDA HOSPITAL HEARTLAND MED CTR LAKE PLACID		29	5	15%	34
VHA PUBLIC HEALTH REFERENCE LABORATORY- PALO ALTO		27	7	21%	34
HURLBURT FIELD CLINIC		23	11	32%	34
JAMES A. HALEY VETERANS MICRO LAB			34	100%	34
BAYCARE LAB			34	100%	34
ST JUDE CHILDREN'S RESEARCH HOSPITAL		31	2	6%	33
QUEST TAMPA (NEW YORK ELR)		28	5	15%	33
FINLAY CLINICAL LABORATORY		24	9	27%	33
MILLENNIUM PATHOLOGY			33	100%	33
BROWARD HEALTH MEDICAL CENTER		1	32	97%	33
IRL		4	29	88%	33

Coronavirus: testing by laboratory

Data verified as of Jun 14, 2020 at 10 AM

Data in this report are provisional and subject to change.

The numbers in the table below represent the number for whom test results were received by the Department of Health. A person can be tested by more than one laboratory and can have both positive and negative results. **Therefore, the sum of the numbers in each column will be larger than the total number of people tested.**

Reporting lab	Inconclusive	Negative	Positive	Percent positive	Total
LABCORP BURLINGTON (LPP)		7	25	78%	32
FLORIDA HOSPITAL WAUCHULA		18	14	44%	32
VETERANS AFFAIRS MEDICAL CENTER LAB			32	100%	32
MRH LAB		30			30
BAPTIST HEALTH SOUTH FLORIDA		1	29	97%	30
VILLAGES REGIONAL MEDICAL CENTER		26	3	10%	29
HEALTHQUEST ESOTERICS		20	9	31%	29
GOODSAMARITANMEDCNTR		28			28
PROVIDENCE HOSPITAL LABORATORY		27			27
HOLMES REGIONAL MEDICAL CENTER		3	24	89%	27
NEW YORK STATE ELR - WADSWORTH HEALTH CENTER		24	3	11%	27
FINLAY CLINICAL LABORATORY INC		26	1	4%	27
BioReference Laboratories, Inc		21	5	19%	26
CDC		17	9	35%	26
TRADITION MEDICAL CENTER LABORATORY		6	20	77%	26
ASCEND CLINICAL		25	1	4%	26
UR MEDICINE LABS- CENTRAL LABORATORY		26			26
SARASOTA CO. HEALTH DEPT # 58		17	9	35%	26
FLORIDA COMMUNITY HEALTH CENTERS INC			26	100%	26
SOUTH LAKE HOSPITAL		1	24	96%	25
BIOREFERENCE LABORATORY		1	24	96%	25
MORTON PLANT HOSPITAL			25	100%	25
FLORIDA LABORATORY ANALYSIS		25			25
ORLANDO VA PALMS		1	23	96%	24
P4CLINICAL	3	1	20	83%	24
SOLARIS DIAGNOSTICS		1	22	96%	23
STEWARD REFERENCE LABORATORY			23	100%	23
Assurance Scientific Laboratories		21	2	9%	23
PENNSYLVANIA DEPT OF HEALTH		19	3	14%	22
ACUTIS DIAGNOSTICS		21	1	5%	22
NEW YORK STATE ELR - EMPIRECITY LABORATORIES		20	2	9%	22
ST. ANTHONY'S HOSPITAL			22	100%	22
LABORATORY DYNAMICS		20	2	9%	22
UNIVERSITY OF MIAMI HOSPITAL & CLINICS		18	3	14%	21
FLORIDA HOSPITAL NEW SMYRNA		4	17	81%	21
AEGIS SCIENCES CORPORATION		18	3	14%	21
MILLENNIUM LAB SERVICES			20	100%	20
ST. CLOUD HOSPITAL		20			20
PATHNOSTICS		17	3	15%	20
ST. MARY'S MEDICAL CENTER LAB			19	100%	19
HUNTSVILLE HOSPITAL LABORATORY		16	3	16%	19
INTEGRATED REGIONAL LABORATORIES - LARGO			18	100%	18
JACKSON MEMORIAL HOSPITAL			18	100%	18
NCF DIAGNOSTICS & DNA TECHNOLOGIES		13	5	28%	18
EAST MANATEE FAMILY			18	100%	18
BOSTON HEART DIAGNOSTICS CORP		18			18
AVERO DIAGNOSTICS - IRVING		18			18

Coronavirus: testing by laboratory

Data verified as of Jun 14, 2020 at 10 AM

Data in this report are provisional and subject to change.

The numbers in the table below represent the number for whom test results were received by the Department of Health. A person can be tested by more than one laboratory and can have both positive and negative results. **Therefore, the sum of the numbers in each column will be larger than the total number of people tested.**

Reporting lab	Inconclusive	Negative	Positive	Percent positive	Total
STONE WASH CLINICAL LABORATORIES		2	16	89%	18
ORLANDO REGIONAL MEDICAL CENTER		1	17	94%	18
CAPITAL REGIONAL MEDICAL CENTER		1	16	94%	17
AVERO DIAGNOSTICS		17			17
QUEST DIAGNOSTIC INC		1	16	94%	17
MED HEALTH SERVICES		17			17
CLINICAL REFERENCE LABORATORY		14	3	18%	17
UNKNOWN - BAD FACILITY CODE		1	16	94%	17
ARUP		4	12	75%	16
BROWARD HEALTH CORAL SPRINGS EPIDEMIOLOGY DEPT			16	100%	16
JACKSON HOSPITAL CLINICAL LABORATORY		16			16
LAB CORP RTP	1	2	13	81%	16
CLEVELAND CLINIC FOUNDATION		9	7	44%	16
WATSON CLINIC LLP SOUTH			16	100%	16
HOSPITAL FOR SPECIAL SURGERY		14	1	7%	15
NEW YORK STATE ELR - NEWYORK-PRESBYTERIAN/QUEENS DIAGNOSTIC		15			15
SANFORD REFERENCE LAB		15			15
FAWCETT MEMORIAL HOSPITAL-LAB		1	14	93%	15
PALO ALTO VA MEDICAL CENTER		1	14	93%	15
DIATHERIX		13	2	13%	15
QUESTDIAGNOSTICS INCORPORATED			14	100%	14
INTEGRITY LABORATORIES			14	100%	14
PACIFIC ANALYTICS			14	100%	14
MACDILL AIRFORCE BASE MICRO		12	2	14%	14
QUEST DIAGNOSTICS NICHOLS INSTITUTE- LPP		2	12	86%	14
MIAMI VA HEALTHCARE SYSTEM			14	100%	14
MORTON PLANT HOSPITAL/LAB		1	13	93%	14
EGLIN REGIONAL MEDICAL CENTER		4	9	69%	13
XERA MED RESEARCH			13	100%	13
ST VINCENT'S BIRMINGHAM LABORATORY		13			13
GESSLER CLINIC			13	100%	13
QUEST DIAGNOSTICS INCORPORATED			13	100%	13
CHILDREN'S HOSPITAL OF ALABAMA		13			13
POPLAR HEALTHCARE PLLC	1	10	2	15%	13
CORE DIAGNOSTIC LABORATORIES			12	100%	12
PROTEUS MOLECULAR AND CLINICAL LAB		8	4	33%	12
FLORIDA DEPARTMENT OF HEALTH		8	4	33%	12
NEW YORK STATE ELR - MONTEFIORE MEDICAL CENTER LABORATORIES - MOSES		7	5	42%	12
TIDE LABORATORIES		3	9	75%	12
QUEST DIAGNOSTICS NICHOLS INSTITUTE - SJC (LPP)		9	3	25%	12
BROWARD DIALYSIS			12	100%	12
GENPATH			11	100%	11
INDIAN RIVER MEDICAL CENTER		11			11
QDX PATHOLOGY SERVICES		10	1	9%	11
OUT OF STATE		11			11
WHITE WILSON MEDICAL CENTER CLINIC			11	100%	11
NEW YORK STATE ELR - BROOKDALE UNIVERSITY HOSPITAL		11			11

Coronavirus: testing by laboratory

Data verified as of Jun 14, 2020 at 10 AM

Data in this report are provisional and subject to change.

The numbers in the table below represent the number for whom test results were received by the Department of Health. A person can be tested by more than one laboratory and can have both positive and negative results. **Therefore, the sum of the numbers in each column will be larger than the total number of people tested.**

Reporting lab	Inconclusive	Negative	Positive	Percent positive	Total
BAYCARE HEALTH SYSTEM		1	10	91%	11
MEDCOMP SCIENCES			11	100%	11
SACRED HEART HOSPITAL ON THE GULF		10	1	9%	11
NEW YORK STATE ELR - KALEIDA HEALTH CENTER FOR LABORATORY		7	3	30%	10
MAVERICK LABS			10	100%	10
BROWARD HEALTH CARE			10	100%	10
LAB INTERMARKET FACILITY LAB			10	100%	10
GRAVITY DIAGNOSTICS		8	2	20%	10
PHYSICIANS REGIONAL HEALTHCARE SYSTEM			10	100%	10
MIAMI BEACH COMMUNITY HEALTH CENTER			10	100%	10
C.W. BILL YOUNG VA MEDICAL CENTER		2	8	80%	10
LAKE BALDWIN CBOC		9	1	10%	10
PARRISH MEDICAL CENTER			10	100%	10
ADVANCED URGENT CARE		9	1	10%	10
LABFIRST - DEPARTMENT OF PATHOLOGY		10			10
PARKWEST MEDICAL CENTER		9	1	10%	10
VA MEDICAL CENTER		5	5	50%	10
NEW JERSEY DEPARTMENT OF HEALTH COMMUNICABLE DISEASE SERVICE		3	7	70%	10
NEW YORK STATE ELR - STONY BROOK UNIVERSITY MEDICAL CENTER		7	3	30%	10
P4 CLINICAL, LLC			10	100%	10
SMA MEDICAL LABORATORY		7	2	22%	9
IPSUM DIAGNOSTICS			9	100%	9
MICHIGAN DEPARTMENT OF HEALTH AND HUMAN SERVICES			9	100%	9
ESCAMBIA COMMUNITY CLINIC			9	100%	9
NEW YORK STATE ELR - QUEST DIAGNOSTICS INCORPORATED		6	3	33%	9
UHEALTH CORAL GABLES/LENNAR MED CTR		9			9
QUALITOX LABORATORIES			9	100%	9
LEE HEALTH-COCONUT POINT LAB			9	100%	9
LABCORP - MIAMI		4	5	56%	9
THE COMMONWEALTH OF MASSACHUSETTS			8	100%	8
MILLENIUM PHYSICIANS GROUP			8	100%	8
RCA LABORATORY SERVICES, LLC		3	5	63%	8
ST. JOSEPHS HOSPITAL			8	100%	8
ST. JOSEPH HOSPITAL LAB			8	100%	8
MEDARBOR DIAGNOSTICS		1	7	88%	8
ST MARY'S MEDICAL CENTER		1	7	88%	8
FLORIDA COMMUNITY HEALTH CENTER OF ST. LUCIE			8	100%	8
EXPERTUS LABORATORIES INC		8			8
CORE LABORATORY		1	7	88%	8
GENEUS DIAGNOSTICS			8	100%	8
JACKSON NORTH MEDICAL CENTER		1	7	88%	8
HEALTH CENTRAL HOSPITAL			8	100%	8
NEW YORK STATE ELR - LENOX HILL HOSPITAL		7	1	13%	8
CONSOLIDATED LAB SERVICES		8			8
FLORIDA DEPT OF HEALTH		3	5	63%	8
KENDALL REGIONAL MEDICAL CENTER LAB			7	100%	7
NO NAME		5	2	29%	7

Coronavirus: testing by laboratory

Data verified as of Jun 14, 2020 at 10 AM

Data in this report are provisional and subject to change.

The numbers in the table below represent the number for whom test results were received by the Department of Health. A person can be tested by more than one laboratory and can have both positive and negative results. **Therefore, the sum of the numbers in each column will be larger than the total number of people tested.**

Reporting lab	Inconclusive	Negative	Positive	Percent positive	Total
DOCTORS MEMORIAL HOSPITAL		6	1	14%	7
ST JOSEPHS HOSPITAL			7	100%	7
MOBILE INFIRMARY MED CENTER PATH LAB		6	1	14%	7
FLORIDA CLINICAL LABORATORY-BIOREFERENCE LABORATORIES		2	5	71%	7
CITRUS MEMORIAL HEALTH SYSTEM LAB		1	6	86%	7
BAYCARE OUTREACH LABORATORY SERVICES		1	6	86%	7
PARK WEST MEDICAL CENTER		7			7
BMCL Chem Rem WAN Subsection		7			7
WATSON CLINIC LLP MAIN			7	100%	7
NEW YORK STATE ELR - CATHOLIC HEALTH SYSTEM DEPT LABORATORY	7				7
MOFFFITT CANCER CENTER	6		1	14%	7
MAYO CLINIC DEPT OF LAB MED PATHOLOGY			6	100%	6
ST FRANCIS HOSPITAL	4		2	33%	6
ARCHBOLD MEMORIAL HOSPITAL/LAB	3		3	50%	6
ST JOSEPH HOSPITAL	5		1	17%	6
LABORATORY SPECIALISTS OF MICHIGAN			6	100%	6
FLORIDA DEPARTMENT OF HEALTH IN LAKE COUNTY	3		3	50%	6
EXPRESS GENE MOLECULAR DIAGNOSTIC LABORATORY			6	100%	6
BIO REFERNCE LABORATORIES	2		4	67%	6
MIAMI VAMC			6	100%	6
NEW YORK STATE ELR - ROCHESTER GENERAL HOSPITAL LABORATORY	5		1	17%	6
CAREMOUNT MEDICAL - PATHOLOGY	6				6
ALL CHILDREN'S HOSPITAL LAB	1		5	83%	6
PERSONALIZED GENETIC TESTING			6	100%	6
SUNQUEST	2		4	67%	6
BAPTIST SOUTH MEDICAL CENTER	1		4	80%	5
CLINICAL PATHOLOGY LABORATORIES, INC.			5	100%	5
BROWARD COUNTY HEALTH DEPT.			5	100%	5
NEW YORK STATE ELR - UNIVERSITY HOSPITAL, STONY BROOK SOUTHAMPTON	5				5
NEW YORK STATE ELR - WHITE PLAINS HOSPTIAL CENTER LAB	5				5
CHILDREN'S HOSPITAL OF PHILADELPHIA	5				5
NEW YORK STATE ELR - ENZO CLINICAL LABS INC	5				5
BAY MEDICAL CENTER SACRED HEART HEALTH SYSTEM			5	100%	5
SOUTH SEMINOLE HOSPITAL	1		4	80%	5
JACKSON HEALTH SYSTEM			5	100%	5
UNIVERSITY HEALTH SYSTEM INC	5				5
PATRICK AIR FORCE BASE			5	100%	5
ALL CHILDREN'S HOSPITAL/LAB			5	100%	5
NEW YORK STATE ELR - JAMAICA HOSPITAL MEDICAL CENTER	5				5
NORTHWELL HEALTH PLAINVIEW HOSPITAL LABORATORY	4		1	20%	5
TRUE HEALTH DIAGNOSTICS	1		4	80%	5
TAMIAMI LAB MILLENNIUM			5	100%	5
QUEST INFECTIOUS DISEASE	1		4	80%	5
LEE MEMORIAL LAB GULF COAST			5	100%	5
PALM BAY HOSPITAL	1		4	80%	5
ST ANTHONY NORTH			5	100%	5
LEE COUNTY HEALTH DEPARTMENT	4		1	20%	5

Coronavirus: testing by laboratory

Data verified as of Jun 14, 2020 at 10 AM

Data in this report are provisional and subject to change.

The numbers in the table below represent the number for whom test results were received by the Department of Health. A person can be tested by more than one laboratory and can have both positive and negative results. **Therefore, the sum of the numbers in each column will be larger than the total number of people tested.**

Reporting lab	Inconclusive	Negative	Positive	Percent positive	Total
ST. JOSEPH'S HOSPITAL LAB			5	100%	5
ST VINCENT'S EAST LABORATORY		4	1	20%	5
AMERICAN ESOTERIC LABORATORIES			5	100%	5
SOUTHEAST ALABAMA MEDICAL CENTER			5	100%	5
AMERICAN HEALTH ASSOCIATES OF TAMPA			5	100%	5
JFK MEDICAL CENTER NORTH LAB			5	100%	5
NEW YORK STATE ELR - BROOKLYN HOSPITAL CENTER DOWNTOWN CAMPUS		4			4
ACCU REFERENCE MEDICAL LAB			4	100%	4
DAVITA LABORATORY		4			4
NORTH SHORE UNIVERSITY HOSPITAL LABORATORY		4			4
NORTH BAY HOSPITAL			4	100%	4
PENSACOLA PEDIATRICS			4	100%	4
SOUTHEAST FAMILY HEALTHCARE CENTER			4	100%	4
VAMC GAINESVILLE		2	2	50%	4
OKLAHOMA STATE UNIVERSITY DIAGNOSTIC LAB			4	100%	4
LABCORP - NAPLES			4	100%	4
BAPTIST CLAY			4	100%	4
UPMC HEALTH SYSTEM		4			4
PANCARE OF FLORIDA, INC			4	100%	4
CENTRA CARE			4	100%	4
NEW YORK STATE ELR - JAMES J PETERS VA MEDICAL CENTER		2	2	50%	4
LECONTE MEDICAL CENTER LAB		4			4
TRUGENX			4	100%	4
LAKELAND REGIONAL HEALTH			4	100%	4
QUEST DIAGNOSTICS- MELBOURNE			4	100%	4
QUEST DIAGNOSTICS INC.			4	100%	4
EXPRESS TESTING-ONE			4	100%	4
FINLAY C. LABORATORY		3	1	25%	4
VIERA HOSPITAL			4	100%	4
LABCORP BURLINGTON CYTO		3	1	25%	4
TGH			4	100%	4
CAYUGA MEDICAL CENTER AT ITHACA		4			4
NORTHWEST FLORIDA COMMUNITY HOSPITAL		1	3	75%	4
MERCY HOSPITAL MIAMI LAB			4	100%	4
VENICE REGIONAL MEDICAL CENTER			4	100%	4
SACRED HEART HEALTH SYSTEM			4	100%	4
BIOTECH			4	100%	4
DELRAY MEDICAL CENTER LAB			4	100%	4
UMHC/SYLVESTER AT KENDALL			4	100%	4
NEW YORK STATE ELR - CATHOLIC HEALTH SERVICES REGIONAL LABORATORY		2	2	50%	4
BOCA RATON REGIONAL HOSPITAL LAB			4	100%	4
BOND CLINIC			4	100%	4
MAYO CLINIC LABS - ROCHESTER SUPERIOR DRIVE			4	100%	4
DEPARTMENT OF VETERANS AFFAIRS JAMES A. HALEY VETERANS HOSPITAL			4	100%	4
DESOTO MEMORIAL HOSPITAL LAB			4	100%	4
DTR LABS		3	1	25%	4
CAPE CANAVERAL HOSPITAL			4	100%	4

Coronavirus: testing by laboratory

Data verified as of Jun 14, 2020 at 10 AM

Data in this report are provisional and subject to change.

The numbers in the table below represent the number for whom test results were received by the Department of Health. A person can be tested by more than one laboratory and can have both positive and negative results. **Therefore, the sum of the numbers in each column will be larger than the total number of people tested.**

Reporting lab	Inconclusive	Negative	Positive	Percent positive	Total
COMMUNITY HEALTH OF SOUTH FLORIDA			4	100%	4
PATHOGENIUS LABORATORIES		2	2	50%	4
MISSOURI DEPARTMENT OF HEALTH AND SENIOR SERVICES			4	100%	4
STATE LAB		1	2	67%	3
VA OUTPATIENT			3	100%	3
BAY PINES VA		1	2	67%	3
PUBLIC HEALTH LAB		3			3
TAMPA GENERAL HOSPITAL CLINICAL LAB			3	100%	3
PALMS WEST HOSPITAL			3	100%	3
PENNSYLVANIA DEPARTMENT OF HEALTH BUREAU OF LABORATORIES			3	100%	3
HEALTH FIRST-VIERA HOSPITAL			3	100%	3
VIRGINIA DIVISION OF CONSOLIDATED LABORATORIES			3	100%	3
Cleveland Clinic Laboratories		1	2	67%	3
LAB CORP TAMPA			3	100%	3
FAMILY HEALTH CENTERS OF SWF LABS			3	100%	3
VAMC BAY PINES			3	100%	3
NEW PLANT CITY FAMILY CARE			3	100%	3
NEW YORK STATE ELR - VASSAR BROTHERS MEDICAL CENTER LABORATORY		3			3
Quest Diag Unspecifd		1	2	67%	3
INDIAN RIVER CHD VERO BEACH		2	1	33%	3
TAMPA GENERAL HOSPITAL LABORATORY			3	100%	3
EAST ALABAMA MEDICAL CENTER LABORATORY		3			3
VIRTUA VOORHEES HOSPITAL		3			3
SEBASTIAN RIVER MEDICAL CENTER		3			3
DOH JACKSONVILLE CENTRAL LABORATORY		3			3
STATEN ISLAND UNIVERSITY HOSPITAL-POUCH		3			3
CANTON-POTSDAM HOSPITAL LABORATORY		3			3
ADVENT HEALTH FISH MEMORIAL		1	2	67%	3
LEON MEDICAL CENTER			3	100%	3
LAKE WALES MEDICAL CENTER INC			3	100%	3
NEW YORK STATE ELR - GOOD SAMARITAN HOSPITAL LABORATORY		3			3
VENICE REGIONAL MEDICAL LAB SERVICES			3	100%	3
BARONESS ERLANGER HOSPITAL		3			3
MACDILL AFB HOSPITAL			3	100%	3
NEW YORK STATE ELR - WILSON MEMORIAL REGIONAL MEDICAL CENTER		3			3
LABCORP DIAGNOSTICS-MIAMI		2	1	33%	3
CENTRACARE			3	100%	3
NEW YORK STATE ELR - ST PETER'S BENDER LABORATORY		3			3
GENUS DIAGNOSTICS			3	100%	3
AVELLINO LAB USA INC		3			3
MEASE DUNEDIN HOSPITAL			3	100%	3
BAYONET POINT MEDICAL CENTER			3	100%	3
BAYCARE OUTREACH LABORATORY HOSPITAL			3	100%	3
HEALTH FIRST-PALM BAY			3	100%	3
COLORADO DEPARTMENT OF PUBLIC HEALTH AND ENVIRONMENT			3	100%	3
JOE DIMAGGIO CHILDREN'S HOSPITAL		1	2	67%	3
ILLINOIS DEPARTMENT OF PUBLIC HEALTH			3	100%	3

Coronavirus: testing by laboratory

Data verified as of Jun 14, 2020 at 10 AM

Data in this report are provisional and subject to change.

The numbers in the table below represent the number for whom test results were received by the Department of Health. A person can be tested by more than one laboratory and can have both positive and negative results. **Therefore, the sum of the numbers in each column will be larger than the total number of people tested.**

Reporting lab	Inconclusive	Negative	Positive	Percent positive	Total
LEHIGH VALLEY HOSPITAL		2	1	33%	3
NORTH BROWARD HOSPITAL DISTRICT HEALTHCARE FOR THE HOMELESS			3	100%	3
NICHOLS INSTITUTE QUEST DIAGNOSTICS		2	1	33%	3
MAYO MEDICAL LABORATORIES		2	1	33%	3
FRANCES WARDE MEDICAL LABORATORY		1	2	67%	3
FLOWERS HOSPITAL		1	2	67%	3
MEDICAL DIAGNOSTIC LAB		1	2	67%	3
LABCORP BIRMINGHAM		1	2	67%	3
RAULERSON LAB		1	2	67%	3
LAB PLUS, LLC AT SAINT THOMAS WEST HOSPITAL		3			3
TREASURE COAST COMMUNITY HEALTH			2	100%	2
MAGNOLIA DIAGNOSTIC			2	100%	2
SCDHEC BUREAU OF LABORATORIES			2	100%	2
LABCORP PHOENIX			2	100%	2
METHODIST MEDICAL CENTER		1	1	50%	2
CENTRAL FLORIDA HEALTH CARE INC			2	100%	2
AHSE ROP		2			2
MHHS All Lab Subsection		2			2
OHIO STATE UNIVERSITY WEXNER MEDICAL CENTER			2	100%	2
PROMEDICA LABORITORIES		2			2
IOWA DEPARTMENT OF PUBLIC HEALTH			2	100%	2
BAYFRONT HEALTH PUNTA GORDA			2	100%	2
NEW YORK STATE ELR - SOUTHSIDE HOSPITAL NORTHWELL HEALTH LABORATORY		1	1	50%	2
ALTRU DIAGNOSTICS INC			2	100%	2
ASCENSION ST. VINCENT'S PRIMARY CARE			2	100%	2
STATEN ISLAND UNIVERSITY HOSPITAL		2			2
ST. MARYS MEDICAL CENTER			2	100%	2
SANFORD LABORATORIES		2			2
NORTHERN DUTCHESS HOSPITAL LABORATORY		2			2
NEW YORK STATE ELR - ORANGE REGIONAL MEDICAL CENTER LABORATORY		2			2
LABCORP - OHIO			2	100%	2
UNITED CLINICAL LABORATORY LLC			2	100%	2
INTERCOASTAL MEDICAL GROUP			2	100%	2
VIRTUA MEMORIAL HOSPITAL BURLINGTON COUNTY			2	100%	2
UNIVERSITY HOSPITAL			2	100%	2
NEW HAMPSHIRE PUBLIC HEALTH LABORATORIES		2			2
QUEST DIAGNOSITCS INCORPORATED			2	100%	2
QUEENS HOSPITAL CENTER		2			2
ST LUKES HOSPITAL LABORATORY		2			2
WINTER HAVEN HOSPITAL			2	100%	2
MONTEFIORE NEW ROCHELLE HOSPITAL		2			2
HEALTH FIRST-HOLMES REGIONAL			2	100%	2
CONEMAUGH MEMORIAL MEDICAL CENTER		2			2
PINELLAS COUNTY HEALTH DEPARTMENT		2			2
IRL MARKET LAB ALACHUA		1	1	50%	2
HUNTINGTON HOSPITAL LABORATORY		1	1	50%	2
TYNDALL AFB			2	100%	2

Coronavirus: testing by laboratory

Data verified as of Jun 14, 2020 at 10 AM

Data in this report are provisional and subject to change.

The numbers in the table below represent the number for whom test results were received by the Department of Health. A person can be tested by more than one laboratory and can have both positive and negative results. **Therefore, the sum of the numbers in each column will be larger than the total number of people tested.**

Reporting lab	Inconclusive	Negative	Positive	Percent positive	Total
LABCORP INC		1	1	50%	2
ADVANCED MEDICAL CARE			2	100%	2
OMNI			2	100%	2
PATHGROUP LABS			2	100%	2
OPTUM LABS LLC			2	100%	2
GALEN BAYLOR EXTENSION		2			2
MEMORIAL SLOAN KETTERING CANCER CENTER		1	1	50%	2
ACHS		2			2
NEW YORK STATE ELR - HUDSON VALLEY HOSPITAL CENTER LABORATORY		1	1	50%	2
NAVAL HOSPITAL - JACKSONVILLE		1	1	50%	2
GULF COAST MEDICAL GROUP			2	100%	2
PREMIER LABORATORY SERVICES, LLC			2	100%	2
LEE MEMORIAL HEALTH PARK LAB			2	100%	2
LAKE CITY VETERANS HOSPITAL			2	100%	2
UVMMC MICROBIOLOGY		2			2
QUEST DIAGNOSTICS LENEXA		1	1	50%	2
HEALTHMARK REGIONAL HOSPITAL LAB			2	100%	2
BIO-REFERENCE LABORATORIES			2	100%	2
NEW YORK STATE ELR - QUEST DIAGNOSTICS NICHOLS		2			2
BAYCARE LABORATORIES			2	100%	2
BAYFRONT HEALTH SPRING HILL			2	100%	2
NEW YORK STATE ELR - BRONX LEBANON HOSPITAL-MEDICAL CENTER		2			2
Cleveland Clinic Weston			2	100%	2
HEALTH FIRST CAPE CANAVERAL HOSPITAL			2	100%	2
Diatherix Laboratories, LLC		1	1	50%	2
CLEVELAND CLINIC MARTIN NORTH HOSPITAL			2	100%	2
BAY CARE			2	100%	2
LONGLEAF DIAGNOSTIC LABORATORIES			2	100%	2
NEW YORK STATE DEPARTMENT OF HEALTH		1	1	50%	2
NEW YORK STATE ELR - LOURDES HOSPITAL INC		2			2
FCHC (OB)-DARWIN SQUARE CTR.			2	100%	2
GEORGIA DEPARTMENT OF PUBLIC HEALTH			2	100%	2
NEW YORK STATE ELR - JACOBI MEDICAL CENTER		2			2
OKLAHOMA STATE DEPARTMENT OF HEALTH-PUBLIC HEALTH LABORATORY			2	100%	2
WAKEMED		1	1	50%	2
ALABAMA DEPARTMENT OF PUBLIC HEALTH			2	100%	2
LINCOLN MEDICAL AND MENTAL HEALTH CENTER		2			2
BROOKWOOD BAPTIST MEDICAL CENTER		2			2
NAPHCARE, INC.			2	100%	2
THOMAS JEFFERSON UNIVERSITY HOSPITAL		2			2
JACKSON SOUTH COMMUNITY HOSPITAL LAB			2	100%	2
LABCORP - STUART		1	1	50%	2
ERIE COUNTY MEDICAL CTR CLINICAL LABS		1			1
NEW YORK STATE ELR - NEW YORK CITY DEPARTMENT OF HEALTH & MENTAL		1			1
ST. MARY MEDICAL CENTER		1			1
NORTHSHORE UNIVERSITY HEALTHSYSTEM EVANSTON HOSPITAL LAB			1	100%	1
BARDMOOR LABORATORY			1	100%	1

Coronavirus: testing by laboratory

Data verified as of Jun 14, 2020 at 10 AM

Data in this report are provisional and subject to change.

The numbers in the table below represent the number for whom test results were received by the Department of Health. A person can be tested by more than one laboratory and can have both positive and negative results. **Therefore, the sum of the numbers in each column will be larger than the total number of people tested.**

Reporting lab	Inconclusive	Negative	Positive	Percent positive	Total
CAROMONT HEALTH			1	100%	1
NORTH RIVER FAMILY HEALTH CENTER			1	100%	1
ST CATHERINE OF SIENA HOSPITAL		1			1
CALHOUN LIBERTY HOSPITAL			1	100%	1
LABCORP RARITAN		1			1
ST JOSEPHS CHILDRENS OUTREACH			1	100%	1
THE CENTER FOR URGENT CARE		1			1
BAPTIST MEDICAL CENTER EAST		1			1
LABCORP - CLEARWATER			1	100%	1
PRISMA HEALTH TUOMEY LABORATORY			1	100%	1
ANNE BATES LEACH EYE HOSPITAL/ ABLEH MICROBIOLOGY LABORATORY	1				1
QUEST - HOUSTON LAB			1	100%	1
ACCESSLAB	1				1
NORTH BROWARD MEDICAL CENTER			1	100%	1
VIRACOR			1	100%	1
XRL SXF REF LAB	1				1
WILLIAM A HINTON STATE LABORATORY INSTITUTE			1	100%	1
JEFFERSON COUNTY HEALTH DEPARTMENT-MONTICELLO	1				1
WALGREENS #5317	1				1
PEDIATRIC HEALTHCARE ALLIANCE			1	100%	1
EXCEL URGENT CARE OF NJ			1	100%	1
ST VINCENT'S CHILTON	1				1
SOUTHWEST REGIONAL PCR LABORATORY			1	100%	1
OHIO DEPARTMENT OF HEALTH LABORATORY	1				1
REDITUS LABORATORIES			1	100%	1
PHAROS HEALTH			1	100%	1
NEW HAMPSHIRE DEPARTMENT OF HEALTH AND HUMAN SERVICES			1	100%	1
PERDIDO URGENT CARE			1	100%	1
TUFTS MEDICAL CENTER			1	100%	1
QUEST DIAGNOSTICS-N ST PETERSBURG-5TH			1	100%	1
MEDICAL CENTER ENTERPRISE			1	100%	1
DELAWARE DIAGNOSTICS LABS			1	100%	1
ST FRANCIS			1	100%	1
SKY RIDGE MEDICAL CENTER - MICRO			1	100%	1
State Lab Unspecifd			1	100%	1
LOYOLA UNIVERSITY MEDICAL CENTER LABORATORY			1	100%	1
CATHOLIC HEALTH SYSTEM DEPT LABORATORY	1				1
FLORIDA DEPARTMENT OF HEALTH PALM BEACH COUNTY			1	100%	1
ROBERT WOOD JOHNSON HOSPITAL			1	100%	1
RIVIERA BEACH HEALTH CENTER LAB			1	100%	1
SEVEN RIVERS REGIONAL MEDICAL CENTER			1	100%	1
SANTA ROSA MEDICAL CENTER			1	100%	1
SAMARITAN MEDICAL CENTER	1				1
AFC URGENT CARE			1	100%	1
NEW YORK STATE ELR - LABORATORY ALLIANCE OF CENTRAL NEW	1				1
TIEHH BIOTERRORISM RESPONSE LAB			1	100%	1
NORTH FLORIDA/SOUTH GEORGA VETERANS HEALTH SYSTEM			1	100%	1

Coronavirus: testing by laboratory

Data verified as of Jun 14, 2020 at 10 AM

Data in this report are provisional and subject to change.

The numbers in the table below represent the number for whom test results were received by the Department of Health. A person can be tested by more than one laboratory and can have both positive and negative results. **Therefore, the sum of the numbers in each column will be larger than the total number of people tested.**

Reporting lab	Inconclusive	Negative	Positive	Percent positive	Total
PATIENTS FIRST - MAHAN DRIVE			1	100%	1
ACCESS HEALTH CARE PHYSICIANS			1	100%	1
BEAUMONT LABORATORY			1	100%	1
BIRMINGHAM VAMC		1			1
MONTANA DEPARTMENT OF PUBLIC HEALTH & HUMAN SERVICES			1	100%	1
TEXAS DEPARTMENT OF STATE HEALTH SERVICES			1	100%	1
Mt Sinai Aventura			1	100%	1
BAYCARE OUTREACH LAB			1	100%	1
JOHNS HOPKINS MEDICAL LABS			1	100%	1
NOVANT HEALTH INPATIENT CARE			1	100%	1
CQUENTIA NGS, LLC			1	100%	1
HAWAII DEPARTMENT OF HEALTH LAB			1	100%	1
ECLRS			1	100%	1
DYNAMIC MEDICAL USA			1	100%	1
DOCS URGENT CARE			1	100%	1
MADISON CORE LABORATORIES		1			1
RIVERSIDE METHODIST HOSPITAL LAB			1	100%	1
DOH			1	100%	1
LAKEWOOD RANCH ER 24/7			1	100%	1
WARD MEMORIAL HOSPITAL		1			1
COASTAL LABORATORIES			1	100%	1
PHYSICIANS STAT			1	100%	1
JOHNSON CITY MEDICAL CENTER		1			1
FULGENT GENETICS			1	100%	1
GARCIA CLINICAL LABORATORY		1			1
LEESBURG FAMILY MEDICINE		1			1
GIFFORD MEMORIAL HOSPITAL		1			1
GUTHRIE MEDICAL GROUP LABORATORIES		1			1
PIEDMONT HOSPITAL LAB			1	100%	1
COLORADO DEPARTMENT OF HEALTH LABORATORY SERVICES DIVISION			1	100%	1
GENESIS LABORATORY MANAGEMENT			1	100%	1
NAVY HOSPITAL			1	100%	1
PEDIATRIC ASSOCIATES - JACKSONVILLE			1	100%	1
CBC LAB			1	100%	1
INDIAN RIVER CLINICAL LABORATORY, INC.		1			1
LABCORP LAFAYETTE		1			1
LEGACY LABORATORY SERVICES			1	100%	1
GENETRAIT LABORATORIES			1	100%	1
HEALTH FIRST IBM-UX			1	100%	1
MARYLAND DEPARTMENT OF HEALTH AND MENTAL HYGIENE			1	100%	1
LABCORP - HOLLYWOOD			1	100%	1
LABCORP-PORT ST.LUCIE		1			1
NEW YORK STATE ELR - LONG ISLAND JEWISH VALLEY STREAM		1			1
NEW YORK STATE ELR - MONTEFIORE MEDICAL CENTER LABORATORIES - WEILER			1	100%	1
MOLECULAR DIAGNOSTICS			1	100%	1
INTERMOUNTAIN MEDICAL CENTER			1	100%	1
JOHN HOPKINS MEDICAL LABORATORIES		1			1

Coronavirus: testing by laboratory

Data verified as of Jun 14, 2020 at 10 AM

Data in this report are provisional and subject to change.

The numbers in the table below represent the number for whom test results were received by the Department of Health. A person can be tested by more than one laboratory and can have both positive and negative results. **Therefore, the sum of the numbers in each column will be larger than the total number of people tested.**

Reporting lab	Inconclusive	Negative	Positive	Percent positive	Total
MHS LAB		1			1
MAGNOLIA ADULT, LLC			1	100%	1
NORTH CAROLINA DEPARTMENT OF HEALTH & HUMAN SERVICES			1	100%	1
NEW YORK STATE ELR - WESTCHESTER MEDICAL CENTER		1			1
BEAUFORT MEMORIAL			1	100%	1
MONTEFIORE ST LUKE'S CORNWALL HOSPITAL		1			1
NEWYORK-PRESBYTERIAN/ LAWRENCE HOSPITAL LABORATORY		1			1
PRATTVILLE BAPTIST HOSPITAL		1			1
OHIO DEPARTMENT OF HEALTH			1	100%	1
BEAUMONT HOSPITAL, GROSSE POINTE			1	100%	1
NEW YORK PRESBYTERIAN - ALLEN HOSPITAL	1				1
MAYO CLINIC DEPT OF MED AND PATHOLOGY			1	100%	1
MISSOURI DEPARTMENT OF HEALTH AND SENIOR SERVICES - STATE PH LAB	1				1
COMMONWEALTH OF MASSACHUSETTS			1	100%	1
NEW YORK STATE ELR - SARATOGA HOSPITAL LABORATORY	1				1
NEW YORK STATE ELR - SAMARITAN HOSPITAL LABORATORY	1				1
CHARLOTTE CHD PORT CHARLOTTE	1				1
FALMOUTH BY THE SEA			1	100%	1
PALM BEACH PATHOLOGY	1				1
HIGHLANDS CLINICAL LABORATORY			1	100%	1
VA HOSPITAL			1	100%	1
HEART OF FLORIDA HMA			1	100%	1
ONSLOW MEMORIAL HOSPITAL LABORATORY	1				1
KANSAS DEPARTMENT OF HEALTH			1	100%	1
WEST VIRGINIA UNIVERSITY HOSPITALS			1	100%	1
VA GREATER LOS ANGELES HEALTH CARE SYSTEM			1	100%	1
TAMIAMI LAB MILLENIUM			1	100%	1
SPECIALITY LABORATORIES,INC	1				1
ST. JOSEPH REGIONAL MEDICAL CENTER			1	100%	1
TAMPA	1				1
UAB			1	100%	1
TIMPANOGOS REGIONAL HOSPITAL			1	100%	1
SM AUTOMATED MICRO SUBSECTION	1				1
ABBOTT			1	100%	1
OHIO STATE UNIVERSITY MEDICAL CENTER			1	100%	1
CLEVELAND CLINIC OHIO LABORATORIES			1	100%	1
EDGAR PRICE FAMILY & CHILDREN HEALTHCARE CENTER			1	100%	1
NORTHSIDE HOSPITAL DULUTH			1	100%	1
NEW YORK STATE ELR - NEW YORK PRESBYTERIAN-LOWER MANHATTAN		1			1
DUKE HEALTH REGIONAL HOSPITAL			1	100%	1
DOCTOR'S MEMORIAL HOSPITAL			1	100%	1
NAVAL HOSPITAL OF JACKSONVILLE			1	100%	1
NONE			1	100%	1
FLORIDA HOSPITAL KISSIMMEE			1	100%	1
LAB CORP OF AMERICA			1	100%	1
BAYFRONT HEALTH BROOKSVILLE			1	100%	1
LAB CORP PHOENIX			1	100%	1

Coronavirus: testing by laboratory

Data verified as of Jun 14, 2020 at 10 AM

Data in this report are provisional and subject to change.

The numbers in the table below represent the number for whom test results were received by the Department of Health. A person can be tested by more than one laboratory and can have both positive and negative results. **Therefore, the sum of the numbers in each column will be larger than the total number of people tested.**

Reporting lab	Inconclusive	Negative	Positive	Percent positive	Total
NEW YORK STATE ELR - BELLEVUE HOSPITAL CENTER DEPARTMENT		1			1
BMC/JACSONVILLE		1			1
MUNSON MEDICAL CENTER			1	100%	1
PECONIC BAY MEDICAL CENTER LABORATORY			1	100%	1
KETTERING HEALTH			1	100%	1
THOMAS LANGLEY			1	100%	1
FL PHL TAMPA		1			1
QUEST ELR		1			1
JRS LABORATORY			1	100%	1
PRECISION LABS LLC			1	100%	1
VA			1	100%	1
STATEN ISLAND UNIVERSITY HOSPITAL SEGUINE AVE	1				1
WUESTHOFF MEDICAL CENTER-MELBOURNE			1	100%	1
ALLIANCE LABS @LRMC			1	100%	1
WILMINGTON VA MEDICAL CENTER			1	100%	1
UF KANAPAHA LAB BEAKER	1				1
UNIVERSITY OF MIAMI			1	100%	1
THE CHILDREN'S HOSPITAL OF PHILADELPHIA	1				1
RIVERVIEW REGIONAL MEDICAL CENTER	1				1
THE VILLAGES CLINICAL LAB	1				1
TANNER MEDICAL CENTER EAST AL	1				1
PREMIER MEDICAL LABORATORY			1	100%	1
TRINITAS REGIONAL MEDICAL CENTER			1	100%	1
INTERMARKET FACILITY			1	100%	1
UNIVERSITY HOSPITAL OF BROOKLYN	1				1
UNITED HEALTHCARE			1	100%	1
QUEST DIAGNOSTIC INC TECHINICAL			1	100%	1
REMISE OCCUPATIONAL HEALTH SOLUTIONS INC			1	100%	1
SCIENCE CARE			1	100%	1
SHELBY BAPTIST MEDICAL CENTER			1	100%	1
ST ELIZABETH MEDICAL CENTER LABORATORY	1				1
HANCOCK REGIONAL HOSPITAL	1				1
QUEST DIAGNOSTICS-OCALA-SE 3RD	1				1
HEALTH NETWORK LABORATORIES	1				1
ALVERNO CLINICAL LABORATORIES			1	100%	1
LABCORP - ORLANDO	1				1
SUNY AT STONY BROOK			1	100%	1
ST. LUKE'S HOSPITAL - BETHLEHEM CAMPUS	1				1
LAB INTERMARKET FACILITY			1	100%	1
HOUSTON HEALTH DEPARTMENT - BUREAU OF LABORATORY SERVICES			1	100%	1
US LABORATORIES			1	100%	1
BIODORON LABORATORIES			1	100%	1
ST VINCENTS MEDICAL CENTER RIVERSIDE NURSING			1	100%	1
MEDSTAR HARBOR HOSPITAL			1	100%	1
MONTEFIORE NYACK HOSPITAL AFFILIATED LABORATORY	1				1
BAPTIST ER TOWN CTR			1	100%	1
MEDICAL CLINIC OF HOUSTON			1	100%	1

Coronavirus: testing by laboratory

Data verified as of Jun 14, 2020 at 10 AM

Data in this report are provisional and subject to change.

The numbers in the table below represent the number for whom test results were received by the Department of Health. A person can be tested by more than one laboratory and can have both positive and negative results. **Therefore, the sum of the numbers in each column will be larger than the total number of people tested.**

Reporting lab	Inconclusive	Negative	Positive	Percent positive	Total
LAKEVIEW REGIONAL HOSPITAL			1	100%	1
AZALEA HEALTH			1	100%	1
MANATEE PEDIATRICS			1	100%	1
WASHINGTON STATE DEPARTMENT OF HEALTH PUBLIC HEALTH LABORATORIES			1	100%	1
SMITH KLINE			1	100%	1
CALIFORNIA PUBLIC HEALTH LABORATORY			1	100%	1
CFCH - FROSTPROOF			1	100%	1
SONIC REFERENCE LABORATORY			1	100%	1
LEEESBURG REGIONAL MEDICAL CENTER		1			1
SPRING HILL REGIONAL HOSPITAL			1	100%	1
BAYFRONT HEALTH PORT CHARLOTTE			1	100%	1
CLEVELAND CLINIC			1	100%	1
AEL- MEMPHIS			1	100%	1
HOLY NAME MEDICAL CENTER		1			1
WEST PACIFIC MEDICAL LABORATORY			1	100%	1
WOODHULL MEDICAL AND MENTAL HEALTH CTR		1			1
DALLAS MEDICAL CENTER			1	100%	1
ECCO LAB GROUP CO			1	100%	1
CLINICAL PATHOLOGY LABS		1			1
Total	3027	1,553,385	101,662	6%	1,658,074

Coronavirus: line list of deaths in Florida residents

Data verified as of Jun 14, 2020 at 10 AM

Data in this report are provisional and subject to change.

7 new deaths include those verified since Jun 13, 2020 at 9:25 AM

Death	County	Age	Gender	Travel related	Travel detail	Contact with a confirmed case	Jurisdiction	Date case counted	Deaths verified today
1	Alachua	60	Female	No		Yes	FL resident	04/09/20	
2	Alachua	78	Female	No		No	FL resident	04/09/20	
3	Alachua	87	Male	No		Unknown	FL resident	04/09/20	
4	Alachua	76	Male	No		Unknown	FL resident	04/09/20	
5	Alachua	77	Male	No		Yes	FL resident	04/18/20	
6	Alachua	67	Female	No		Yes	FL resident	04/18/20	
7	Alachua	65	Female	No		Yes	FL resident	04/20/20	
8	Alachua	83	Male	No		Yes	FL resident	04/21/20	
9	Alachua	67	Female	No		Yes	FL resident	04/23/20	
10	Alachua	68	Male	No		Yes	FL resident	05/12/20	
11	Baker	66	Male	No		Yes	FL resident	03/22/20	
12	Baker	77	Female	No		Yes	FL resident	03/24/20	
13	Baker	71	Female	No		Unknown	FL resident	04/06/20	
14	Baker	72	Female	No		No	FL resident	05/12/20	
15	Bay	72	Female	No		Unknown	FL resident	04/02/20	
16	Bay	93	Male	No		Yes	FL resident	04/03/20	
17	Bay	82	Male	Yes	AL; FL	No	FL resident	04/19/20	
18	Bay	57	Male	Yes	FL; LA	No	FL resident	05/23/20	
19	Bradford	78	Female	No		Unknown	FL resident	03/29/20	
20	Bradford	85	Female	No		Unknown	FL resident	04/07/20	
21	Brevard	74	Male	No		Yes	FL resident	03/27/20	
22	Brevard	94	Male	No		No	FL resident	04/01/20	
23	Brevard	76	Female	No		Unknown	FL resident	04/03/20	
24	Brevard	79	Male	No		Unknown	FL resident	04/03/20	
25	Brevard	83	Female	No		Yes	FL resident	04/08/20	
26	Brevard	91	Female	No		Unknown	FL resident	04/10/20	
27	Brevard	84	Male	No		Yes	FL resident	04/11/20	
28	Brevard	73	Female	No		Yes	FL resident	04/11/20	
29	Brevard	73	Female	No		Yes	FL resident	04/14/20	
30	Brevard	77	Female	No		Yes	FL resident	04/15/20	
31	Brevard	79	Male	No		Yes	FL resident	04/24/20	
32	Brevard	80	Female	No		Unknown	FL resident	05/05/20	
33	Brevard	71	Female	No		Unknown	FL resident	05/14/20	
34	Brevard	64	Female	Yes	AL	No	FL resident	06/02/20	
35	Brevard	63	Male	No		Yes	FL resident	06/10/20	
36	Broward	70	Male	No		Unknown	FL resident	03/12/20	
37	Broward	74	Male	No		Yes	FL resident	03/15/20	
38	Broward	77	Male	No		Yes	FL resident	03/16/20	
39	Broward	57	Male	No		Yes	FL resident	03/18/20	
40	Broward	93	Male	No		Yes	FL resident	03/18/20	
41	Broward	96	Female	No		Yes	FL resident	03/19/20	
42	Broward	94	Male	No		Yes	FL resident	03/19/20	
43	Broward	92	Male	No		Yes	FL resident	03/20/20	
44	Broward	75	Male	No		Yes	FL resident	03/20/20	
45	Broward	95	Male	No		Unknown	FL resident	03/21/20	
46	Broward	86	Male	No		Yes	FL resident	03/21/20	
47	Broward	75	Male	Yes	FL; HONDURAS	No	FL resident	03/22/20	
48	Broward	70	Male	No		Unknown	FL resident	03/22/20	
49	Broward	80	Female	No		No	FL resident	03/23/20	
50	Broward	96	Female	No		Yes	FL resident	03/23/20	
51	Broward	83	Female	Yes	CA; FL	Yes	FL resident	03/23/20	
52	Broward	76	Male	No		No	FL resident	03/23/20	
53	Broward	78	Male	No		Yes	FL resident	03/24/20	
54	Broward	84	Female	No		Yes	FL resident	03/24/20	
55	Broward	38	Female	No		Unknown	FL resident	03/24/20	
56	Broward	83	Male	No		Unknown	FL resident	03/25/20	
57	Broward	79	Male	Yes	PERU	Yes	FL resident	03/25/20	
58	Broward	85	Male	No		Yes	FL resident	03/25/20	
59	Broward	94	Female	No		Yes	FL resident	03/25/20	

Coronavirus: line list of deaths in Florida residents

Data verified as of Jun 14, 2020 at 10 AM

Data in this report are provisional and subject to change.

7 new deaths include those verified since Jun 13, 2020 at 9:25 AM

Death	County	Age	Gender	Travel related	Travel detail	Contact with a confirmed case	Jurisdiction	Date case counted	Deaths verified today
60	Broward	67	Male	No		Yes	FL resident	03/25/20	
61	Broward	71	Male	No		Unknown	FL resident	03/25/20	
62	Broward	97	Male	No		Unknown	FL resident	03/25/20	
63	Broward	67	Female	No		Yes	FL resident	03/25/20	
64	Broward	75	Male	Yes	NY	Yes	FL resident	03/25/20	
65	Broward	79	Female	No		Yes	FL resident	03/25/20	
66	Broward	78	Female	No		Yes	FL resident	03/25/20	
67	Broward	65	Male	No		Unknown	FL resident	03/26/20	
68	Broward	94	Female	No		Unknown	FL resident	03/26/20	
69	Broward	66	Male	Yes	NY	Yes	FL resident	03/26/20	
70	Broward	60	Male	No		Yes	FL resident	03/27/20	
71	Broward	74	Female	No		Yes	FL resident	03/27/20	
72	Broward	74	Male	No		Yes	FL resident	03/27/20	
73	Broward	39	Male	Yes	FL; IL	Unknown	FL resident	03/27/20	
74	Broward	67	Male	Yes	CHINA; NY	Yes	FL resident	03/27/20	
75	Broward	94	Female	No		Yes	FL resident	03/27/20	
76	Broward	80	Male	No		Yes	FL resident	03/27/20	
77	Broward	64	Male	No		Yes	FL resident	03/27/20	
78	Broward	83	Male	Yes	CO; FL	Yes	FL resident	03/27/20	
79	Broward	71	Female	No		Yes	FL resident	03/28/20	
80	Broward	63	Female	No		Yes	FL resident	03/28/20	
81	Broward	68	Female	No		Unknown	FL resident	03/28/20	
82	Broward	34	Male	No		Yes	FL resident	03/28/20	
83	Broward	68	Male	No		Unknown	FL resident	03/28/20	
84	Broward	62	Male	No		Unknown	FL resident	03/28/20	
85	Broward	59	Male	No		Unknown	FL resident	03/29/20	
86	Broward	69	Male	No		No	FL resident	03/29/20	
87	Broward	55	Male	No		Yes	FL resident	03/29/20	
88	Broward	65	Male	No		No	FL resident	03/29/20	
89	Broward	82	Female	No		Yes	FL resident	03/29/20	
90	Broward	56	Male	No		No	FL resident	03/30/20	
91	Broward	75	Female	No		Unknown	FL resident	03/30/20	
92	Broward	57	Male	No		Yes	FL resident	03/30/20	
93	Broward	49	Female	No		Unknown	FL resident	03/30/20	
94	Broward	54	Female	No		No	FL resident	03/30/20	
95	Broward	77	Male	No		Unknown	FL resident	03/30/20	
96	Broward	67	Male	No		Yes	FL resident	03/30/20	
97	Broward	57	Male	No		Unknown	FL resident	03/30/20	
98	Broward	77	Male	No		No	FL resident	03/31/20	
99	Broward	72	Female	No		Yes	FL resident	03/31/20	
100	Broward	76	Male	No		Yes	FL resident	03/31/20	
101	Broward	30	Female	No		Unknown	FL resident	03/31/20	
102	Broward	39	Male	Yes	BAHAMAS	Yes	FL resident	04/01/20	
103	Broward	74	Male	Yes	FL; UNKNOWN	Yes	FL resident	04/01/20	
104	Broward	53	Male	No		Unknown	FL resident	04/01/20	
105	Broward	72	Male	No		Unknown	FL resident	04/01/20	
106	Broward	57	Male	No		Unknown	FL resident	04/01/20	
107	Broward	49	Male	No		No	FL resident	04/01/20	
108	Broward	80	Female	No		Yes	FL resident	04/01/20	
109	Broward	73	Male	Yes	FL; UNKNOWN	Unknown	FL resident	04/01/20	
110	Broward	65	Female	No		Unknown	FL resident	04/01/20	
111	Broward	82	Female	No		Yes	FL resident	04/02/20	
112	Broward	44	Male	No		No	FL resident	04/02/20	
113	Broward	90	Female	No		Yes	FL resident	04/02/20	
114	Broward	74	Male	No		Unknown	FL resident	04/02/20	
115	Broward	80	Female	Yes	NJ	Yes	FL resident	04/02/20	
116	Broward	85	Female	Yes	FL; NY	Unknown	FL resident	04/02/20	
117	Broward	65	Male	No		Yes	FL resident	04/03/20	
118	Broward	75	Male	No		Unknown	FL resident	04/03/20	

Coronavirus: line list of deaths in Florida residents

Data verified as of Jun 14, 2020 at 10 AM

Data in this report are provisional and subject to change.

7 new deaths include those verified since Jun 13, 2020 at 9:25 AM

Death	County	Age	Gender	Travel related	Travel detail	Contact with a confirmed case	Jurisdiction	Date case counted	Deaths verified today
119	Broward	85	Female	No		No	FL resident	04/03/20	
120	Broward	69	Female	No		Yes	FL resident	04/03/20	
121	Broward	72	Female	No		Unknown	FL resident	04/03/20	
122	Broward	97	Male	No		Unknown	FL resident	04/03/20	
123	Broward	56	Male	No		Yes	FL resident	04/03/20	
124	Broward	93	Female	No		Unknown	FL resident	04/03/20	
125	Broward	60	Male	No		Unknown	FL resident	04/03/20	
126	Broward	69	Male	No		Unknown	FL resident	04/03/20	
127	Broward	72	Male	No		Yes	FL resident	04/03/20	
128	Broward	89	Male	No		Yes	FL resident	04/04/20	
129	Broward	70	Male	Yes	MEXICO	Yes	FL resident	04/04/20	
130	Broward	90	Male	No		No	FL resident	04/04/20	
131	Broward	88	Male	No		Unknown	FL resident	04/04/20	
132	Broward	66	Male	No		Unknown	FL resident	04/04/20	
133	Broward	67	Male	No		No	FL resident	04/04/20	
134	Broward	81	Male	No		No	FL resident	04/04/20	
135	Broward	70	Female	No		Yes	FL resident	04/04/20	
136	Broward	75	Male	No		No	FL resident	04/04/20	
137	Broward	70	Male	No		No	FL resident	04/05/20	
138	Broward	88	Female	No		Unknown	FL resident	04/05/20	
139	Broward	84	Female	No		Unknown	FL resident	04/05/20	
140	Broward	59	Male	No		Unknown	FL resident	04/05/20	
141	Broward	93	Female	No		Yes	FL resident	04/05/20	
142	Broward	80	Male	No		Unknown	FL resident	04/05/20	
143	Broward	66	Female	No		Unknown	FL resident	04/05/20	
144	Broward	56	Male	No		Unknown	FL resident	04/06/20	
145	Broward	67	Female	No		Yes	FL resident	04/06/20	
146	Broward	98	Male	No		Unknown	FL resident	04/06/20	
147	Broward	73	Female	No		Yes	FL resident	04/06/20	
148	Broward	86	Male	No		Unknown	FL resident	04/06/20	
149	Broward	88	Male	No		Yes	FL resident	04/07/20	
150	Broward	92	Male	No		Unknown	FL resident	04/07/20	
151	Broward	88	Female	No		Yes	FL resident	04/07/20	
152	Broward	61	Male	No		Unknown	FL resident	04/07/20	
153	Broward	53	Female	No		Yes	FL resident	04/07/20	
154	Broward	80	Male	No		Unknown	FL resident	04/07/20	
155	Broward	76	Female	No		Yes	FL resident	04/07/20	
156	Broward	67	Male	No		No	FL resident	04/07/20	
157	Broward	64	Male	No		Yes	FL resident	04/07/20	
158	Broward	89	Male	No		Unknown	FL resident	04/08/20	
159	Broward	96	Female	No		Unknown	FL resident	04/08/20	
160	Broward	91	Male	No		Unknown	FL resident	04/08/20	
161	Broward	66	Male	Yes	NJ	Unknown	FL resident	04/08/20	
162	Broward	87	Female	No		Unknown	FL resident	04/08/20	
163	Broward	77	Female	No		Unknown	FL resident	04/08/20	
164	Broward	91	Female	No		Yes	FL resident	04/08/20	
165	Broward	82	Male	No		No	FL resident	04/08/20	
166	Broward	96	Male	No		Yes	FL resident	04/08/20	
167	Broward	96	Female	No		Yes	FL resident	04/09/20	
168	Broward	81	Female	No		Yes	FL resident	04/09/20	
169	Broward	84	Male	No		Unknown	FL resident	04/09/20	
170	Broward	55	Female	No		Yes	FL resident	04/09/20	
171	Broward	86	Male	No		Unknown	FL resident	04/09/20	
172	Broward	79	Female	No		No	FL resident	04/09/20	
173	Broward	61	Male	No		Unknown	FL resident	04/09/20	
174	Broward	88	Male	No		Yes	FL resident	04/09/20	
175	Broward	71	Male	No		Yes	FL resident	04/09/20	
176	Broward	79	Male	No		Yes	FL resident	04/09/20	
177	Broward	92	Male	No		Unknown	FL resident	04/09/20	

Coronavirus: line list of deaths in Florida residents

Data verified as of Jun 14, 2020 at 10 AM

Data in this report are provisional and subject to change.

7 new deaths include those verified since Jun 13, 2020 at 9:25 AM

Death	County	Age	Gender	Travel related	Travel detail	Contact with a confirmed case	Jurisdiction	Date case counted	Deaths verified today
178	Broward	82	Female	No		No	FL resident	04/10/20	
179	Broward	40	Female	No		Unknown	FL resident	04/10/20	
180	Broward	58	Male	No		Unknown	FL resident	04/10/20	
181	Broward	72	Female	No		No	FL resident	04/10/20	
182	Broward	91	Female	No		Yes	FL resident	04/10/20	
183	Broward	84	Male	No		No	FL resident	04/10/20	
184	Broward	73	Male	No		Unknown	FL resident	04/10/20	
185	Broward	77	Male	No		Yes	FL resident	04/10/20	
186	Broward	88	Male	No		Unknown	FL resident	04/10/20	
187	Broward	93	Female	No		Yes	FL resident	04/10/20	
188	Broward	65	Male	No		Yes	FL resident	04/11/20	
189	Broward	99	Male	No		Yes	FL resident	04/11/20	
190	Broward	90	Male	No		Unknown	FL resident	04/11/20	
191	Broward	66	Male	No		Unknown	FL resident	04/12/20	
192	Broward	83	Male	No		Yes	FL resident	04/12/20	
193	Broward	64	Male	No		No	FL resident	04/12/20	
194	Broward	66	Male	No		Unknown	FL resident	04/12/20	
195	Broward	83	Male	No		Unknown	FL resident	04/12/20	
196	Broward	84	Female	No		No	FL resident	04/12/20	
197	Broward	80	Male	No		Unknown	FL resident	04/12/20	
198	Broward	96	Female	No		Unknown	FL resident	04/12/20	
199	Broward	74	Male	No		Yes	FL resident	04/12/20	
200	Broward	77	Female	No		Unknown	FL resident	04/12/20	
201	Broward	73	Female	No		Yes	FL resident	04/12/20	
202	Broward	77	Male	No		Yes	FL resident	04/12/20	
203	Broward	86	Female	No		Yes	FL resident	04/12/20	
204	Broward	81	Female	No		Unknown	FL resident	04/12/20	
205	Broward	49	Male	No		Yes	FL resident	04/12/20	
206	Broward	72	Male	Yes	COLOMBIA; FL	Yes	FL resident	04/12/20	
207	Broward	46	Male	No		No	FL resident	04/13/20	
208	Broward	69	Female	No		No	FL resident	04/13/20	
209	Broward	67	Male	No		Unknown	FL resident	04/13/20	
210	Broward	86	Female	No		Yes	FL resident	04/13/20	
211	Broward	79	Female	No		Yes	FL resident	04/13/20	
212	Broward	82	Female	No		No	FL resident	04/13/20	
213	Broward	56	Female	No		Unknown	FL resident	04/13/20	
214	Broward	71	Female	No		Unknown	FL resident	04/13/20	
215	Broward	91	Male	No		Yes	FL resident	04/13/20	
216	Broward	51	Male	No		Unknown	FL resident	04/13/20	
217	Broward	72	Male	No		Unknown	FL resident	04/13/20	
218	Broward	93	Female	No		Yes	FL resident	04/14/20	
219	Broward	71	Female	No		Yes	FL resident	04/14/20	
220	Broward	91	Female	No		Unknown	FL resident	04/14/20	
221	Broward	66	Male	No		Yes	FL resident	04/14/20	
222	Broward	66	Male	No		Yes	FL resident	04/14/20	
223	Broward	61	Female	No		Yes	FL resident	04/14/20	
224	Broward	85	Male	No		Yes	FL resident	04/14/20	
225	Broward	66	Male	No		Unknown	FL resident	04/15/20	
226	Broward	99	Female	No		Yes	FL resident	04/15/20	
227	Broward	64	Male	Yes	CARIBBEAN; SOUTH AMERICA	Yes	FL resident	04/15/20	
228	Broward	68	Male	No		Unknown	FL resident	04/16/20	
229	Broward	72	Female	No		Yes	FL resident	04/16/20	
230	Broward	74	Male	No		Unknown	FL resident	04/16/20	
231	Broward	35	Male	No		Yes	FL resident	04/16/20	
232	Broward	91	Female	No		Yes	FL resident	04/16/20	
233	Broward	72	Female	No		Unknown	FL resident	04/16/20	
234	Broward	73	Male	Yes	HAITI	Yes	FL resident	04/16/20	
235	Broward	91	Female	No		Unknown	FL resident	04/17/20	

Coronavirus: line list of deaths in Florida residents

Data verified as of Jun 14, 2020 at 10 AM

Data in this report are provisional and subject to change.

7 new deaths include those verified since Jun 13, 2020 at 9:25 AM

Death	County	Age	Gender	Travel related	Travel detail	Contact with a confirmed case	Jurisdiction	Date case counted	Deaths verified today
236	Broward	67	Female	No		Unknown	FL resident	04/17/20	
237	Broward	54	Male	No		Unknown	FL resident	04/17/20	
238	Broward	61	Female	No		Unknown	FL resident	04/18/20	
239	Broward	76	Female	No		Yes	FL resident	04/18/20	
240	Broward	93	Female	No		Unknown	FL resident	04/18/20	
241	Broward	57	Male	No		Yes	FL resident	04/18/20	
242	Broward	76	Male	No		Yes	FL resident	04/18/20	
243	Broward	90	Male	No		Unknown	FL resident	04/18/20	
244	Broward	64	Male	No		Unknown	FL resident	04/18/20	
245	Broward	49	Female	No		Unknown	FL resident	04/18/20	
246	Broward	79	Male	No		No	FL resident	04/18/20	
247	Broward	75	Female	No		Unknown	FL resident	04/18/20	
248	Broward	82	Male	No		Unknown	FL resident	04/19/20	
249	Broward	67	Male	No		Unknown	FL resident	04/19/20	
250	Broward	91	Male	No		Yes	FL resident	04/19/20	
251	Broward	78	Female	No		Yes	FL resident	04/19/20	
252	Broward	81	Male	No		Yes	FL resident	04/19/20	
253	Broward	83	Female	No		Yes	FL resident	04/19/20	
254	Broward	86	Male	No		Unknown	FL resident	04/19/20	
255	Broward	60	Male	No		Unknown	FL resident	04/19/20	
256	Broward	75	Female	No		Unknown	FL resident	04/20/20	
257	Broward	51	Female	No		Yes	FL resident	04/20/20	
258	Broward	97	Female	No		Unknown	FL resident	04/20/20	
259	Broward	48	Female	No		Unknown	FL resident	04/20/20	
260	Broward	85	Female	No		Unknown	FL resident	04/20/20	
261	Broward	90	Male	No		Unknown	FL resident	04/20/20	
262	Broward	83	Female	No		No	FL resident	04/20/20	
263	Broward	98	Female	No		Yes	FL resident	04/21/20	
264	Broward	99	Female	No		Yes	FL resident	04/21/20	
265	Broward	53	Female	No		Yes	FL resident	04/21/20	
266	Broward	71	Male	No		Yes	FL resident	04/22/20	
267	Broward	81	Female	No		No	FL resident	04/22/20	
268	Broward	58	Male	No		Unknown	FL resident	04/22/20	
269	Broward	94	Male	No		Unknown	FL resident	04/22/20	
270	Broward	81	Male	No		Yes	FL resident	04/22/20	
271	Broward	86	Male	No		Unknown	FL resident	04/22/20	
272	Broward	88	Female	No		Unknown	FL resident	04/22/20	
273	Broward	69	Male	No		Unknown	FL resident	04/22/20	
274	Broward	82	Male	No		Yes	FL resident	04/22/20	
275	Broward	75	Female	No		Yes	FL resident	04/22/20	
276	Broward	87	Female	No		Unknown	FL resident	04/23/20	
277	Broward	87	Male	No		Unknown	FL resident	04/23/20	
278	Broward	91	Male	No		Yes	FL resident	04/23/20	
279	Broward	60	Male	No		Unknown	FL resident	04/23/20	
280	Broward	95	Female	No		Unknown	FL resident	04/23/20	
281	Broward	70	Male	No		Yes	FL resident	04/23/20	
282	Broward	50	Male	No		Yes	FL resident	04/23/20	
283	Broward	96	Female	No		Unknown	FL resident	04/23/20	
284	Broward	61	Female	No		Unknown	FL resident	04/23/20	
285	Broward	87	Female	No		No	FL resident	04/23/20	
286	Broward	67	Male	No		Unknown	FL resident	04/24/20	
287	Broward	85	Male	No		Unknown	FL resident	04/24/20	
288	Broward	62	Male	No		Unknown	FL resident	04/24/20	
289	Broward	67	Female	No		Unknown	FL resident	04/25/20	
290	Broward	57	Male	No		Yes	FL resident	04/25/20	
291	Broward	81	Male	No		Unknown	FL resident	04/25/20	
292	Broward	80	Female	No		Yes	FL resident	04/25/20	
293	Broward	57	Male	No		Yes	FL resident	04/25/20	
294	Broward	63	Male	No		Unknown	FL resident	04/25/20	

Coronavirus: line list of deaths in Florida residents

Data verified as of Jun 14, 2020 at 10 AM

Data in this report are provisional and subject to change.

7 new deaths include those verified since Jun 13, 2020 at 9:25 AM

Death	County	Age	Gender	Travel related	Travel detail	Contact with a confirmed case	Jurisdiction	Date case counted	Deaths verified today
295	Broward	74	Male	No		Unknown	FL resident	04/25/20	
296	Broward	60	Female	No		Yes	FL resident	04/26/20	
297	Broward	58	Male	No		No	FL resident	04/26/20	
298	Broward	75	Male	No		Yes	FL resident	04/27/20	
299	Broward	76	Female	No		Yes	FL resident	04/27/20	
300	Broward	42	Male	No		Yes	FL resident	04/27/20	
301	Broward	95	Male	No		Unknown	FL resident	04/27/20	
302	Broward	81	Male	No		Unknown	FL resident	04/27/20	
303	Broward	78	Male	No		Unknown	FL resident	04/27/20	
304	Broward	83	Male	No		Yes	FL resident	04/28/20	
305	Broward	76	Male	No		Unknown	FL resident	04/28/20	
306	Broward	74	Male	No		Yes	FL resident	04/28/20	
307	Broward	76	Female	No		Yes	FL resident	04/28/20	
308	Broward	68	Female	No		Unknown	FL resident	04/28/20	
309	Broward	96	Female	No		Yes	FL resident	04/29/20	
310	Broward	87	Female	No		Unknown	FL resident	04/29/20	
311	Broward	80	Male	No		Yes	FL resident	04/29/20	
312	Broward	73	Male	No		Yes	FL resident	04/29/20	
313	Broward	89	Male	No		Yes	FL resident	04/29/20	
314	Broward	72	Male	No		Unknown	FL resident	04/29/20	
315	Broward	81	Female	No		Unknown	FL resident	04/30/20	
316	Broward	82	Female	No		Yes	FL resident	04/30/20	
317	Broward	92	Male	No		Unknown	FL resident	04/30/20	
318	Broward	75	Male	No		Unknown	FL resident	04/30/20	
319	Broward	84	Male	No		Yes	FL resident	04/30/20	
320	Broward	78	Male	No		Yes	FL resident	05/01/20	
321	Broward	85	Female	No		Yes	FL resident	05/01/20	
322	Broward	80	Female	No		Unknown	FL resident	05/01/20	
323	Broward	94	Female	No		No	FL resident	05/01/20	
324	Broward	92	Male	No		Yes	FL resident	05/01/20	
325	Broward	84	Male	No		Unknown	FL resident	05/01/20	
326	Broward	87	Female	No		Yes	FL resident	05/01/20	
327	Broward	92	Female	No		Yes	FL resident	05/02/20	
328	Broward	54	Male	No		Yes	FL resident	05/02/20	
329	Broward	78	Female	No		Yes	FL resident	05/03/20	
330	Broward	80	Female	No		Yes	FL resident	05/03/20	
331	Broward	69	Male	No		Yes	FL resident	05/03/20	
332	Broward	58	Male	No		No	FL resident	05/04/20	
333	Broward	58	Male	No		Unknown	FL resident	05/04/20	
334	Broward	85	Male	No		Yes	FL resident	05/04/20	
335	Broward	88	Female	No		Unknown	FL resident	05/04/20	
336	Broward	61	Male	No		Unknown	FL resident	05/04/20	
337	Broward	93	Female	No		Unknown	FL resident	05/04/20	
338	Broward	93	Female	No		Unknown	FL resident	05/04/20	
339	Broward	93	Male	No		Unknown	FL resident	05/04/20	
340	Broward	90	Female	No		Yes	FL resident	05/04/20	
341	Broward	88	Female	No		Yes	FL resident	05/05/20	
342	Broward	76	Male	No		Unknown	FL resident	05/06/20	
343	Broward	72	Male	No		Unknown	FL resident	05/06/20	
344	Broward	81	Male	No		Unknown	FL resident	05/07/20	
345	Broward	78	Female	No		Unknown	FL resident	05/09/20	
346	Broward	76	Male	No		Yes	FL resident	05/09/20	
347	Broward	75	Male	No		Yes	FL resident	05/09/20	
348	Broward	96	Female	No		Yes	FL resident	05/09/20	
349	Broward	56	Female	No		Yes	FL resident	05/10/20	
350	Broward	73	Male	No		Yes	FL resident	05/11/20	
351	Broward	68	Female	No		Unknown	FL resident	05/11/20	
352	Broward	90	Male	No		Unknown	FL resident	05/12/20	
353	Broward	65	Male	No		No	FL resident	05/12/20	

Coronavirus: line list of deaths in Florida residents

Data verified as of Jun 14, 2020 at 10 AM

Data in this report are provisional and subject to change.

7 new deaths include those verified since Jun 13, 2020 at 9:25 AM

Death	County	Age	Gender	Travel related	Travel detail	Contact with a confirmed case	Jurisdiction	Date case counted	Deaths verified today
354	Broward	82	Female	No		Yes	FL resident	05/13/20	
355	Broward	65	Female	No		Yes	FL resident	05/14/20	
356	Broward	89	Female	No		Unknown	FL resident	05/14/20	
357	Broward	74	Male	No		Yes	FL resident	05/14/20	
358	Broward	79	Male	No		Yes	FL resident	05/14/20	
359	Broward	87	Male	No		Unknown	FL resident	05/14/20	
360	Broward	44	Male	No		No	FL resident	05/14/20	
361	Broward	81	Female	No		Unknown	FL resident	05/16/20	
362	Broward	94	Female	No		Unknown	FL resident	05/16/20	
363	Broward	86	Female	No		Unknown	FL resident	05/16/20	
364	Broward	82	Female	No		Yes	FL resident	05/16/20	
365	Broward	65	Male	No		Unknown	FL resident	05/17/20	
366	Broward	94	Female	No		Yes	FL resident	05/19/20	
367	Broward	85	Female	No		Yes	FL resident	05/19/20	
368	Broward	73	Female	No		No	FL resident	05/19/20	
369	Broward	94	Female	No		Yes	FL resident	05/20/20	
370	Broward	72	Male	No		Yes	FL resident	05/21/20	
371	Broward	77	Male	No		Unknown	FL resident	05/21/20	
372	Broward	85	Female	No		Unknown	FL resident	05/22/20	
373	Broward	89	Male	No		Unknown	FL resident	05/22/20	
374	Broward	88	Male	No		Unknown	FL resident	05/22/20	
375	Broward	45	Male	No		No	FL resident	05/22/20	
376	Broward	88	Male	No		Unknown	FL resident	05/22/20	
377	Broward	78	Male	No		Yes	FL resident	05/23/20	
378	Broward	76	Male	No		Yes	FL resident	05/25/20	
379	Broward	64	Male	No		Unknown	FL resident	05/26/20	
380	Broward	64	Male	No		Unknown	FL resident	05/26/20	
381	Broward	93	Female	No		Yes	FL resident	05/26/20	
382	Broward	72	Female	No		Yes	FL resident	05/27/20	
383	Broward	86	Female	No		Unknown	FL resident	05/27/20	
384	Broward	78	Female	No		Unknown	FL resident	05/29/20	
385	Broward	79	Male	No		Yes	FL resident	05/29/20	
386	Broward	87	Male	No		Unknown	FL resident	05/29/20	
387	Broward	81	Female	No		Yes	FL resident	05/30/20	
388	Broward	75	Male	No		Yes	FL resident	05/31/20	
389	Broward	84	Female	Unknown		Yes	FL resident	06/02/20	
390	Broward	78	Male	No		No	FL resident	06/04/20	
391	Broward	92	Male	No		Yes	FL resident	06/05/20	
392	Broward	87	Female	No		Unknown	FL resident	06/08/20	
393	Calhoun	71	Male	No		Unknown	FL resident	05/01/20	
394	Calhoun	89	Female	No		Yes	FL resident	05/01/20	
395	Calhoun	88	Male	No		Yes	FL resident	05/14/20	
396	Calhoun	80	Male	No		Yes	FL resident	05/14/20	
397	Calhoun	85	Female	No		Yes	FL resident	05/22/20	
398	Charlotte	93	Female	No		Yes	FL resident	03/28/20	
399	Charlotte	78	Female	Yes	IL	Yes	FL resident	03/28/20	
400	Charlotte	73	Female	No			FL resident	03/28/20	
401	Charlotte	77	Male	No		Yes	FL resident	03/28/20	
402	Charlotte	83	Female	No		Yes	FL resident	03/29/20	
403	Charlotte	92	Male	No		Yes	FL resident	03/30/20	
404	Charlotte	83	Female	No		Unknown	FL resident	04/02/20	
405	Charlotte	86	Male	No		No	FL resident	04/03/20	
406	Charlotte	71	Female	No		No	FL resident	04/03/20	
407	Charlotte	85	Male	No		Yes	FL resident	04/05/20	
408	Charlotte	78	Female	No		Yes	FL resident	04/06/20	
409	Charlotte	90	Female	No		Yes	FL resident	04/07/20	
410	Charlotte	79	Female	Unknown		Unknown	FL resident	04/07/20	
411	Charlotte	81	Female	No		No	FL resident	04/10/20	
412	Charlotte	96	Female	No		No	FL resident	04/10/20	

Coronavirus: line list of deaths in Florida residents

Data verified as of Jun 14, 2020 at 10 AM

Data in this report are provisional and subject to change.

7 new deaths include those verified since Jun 13, 2020 at 9:25 AM

Death	County	Age	Gender	Travel related	Travel detail	Contact with a confirmed case	Jurisdiction	Date case counted	Deaths verified today
413	Charlotte	90	Male	No		No	FL resident	04/10/20	
414	Charlotte	71	Male	No		No	FL resident	04/10/20	
415	Charlotte	90	Male	No		Yes	FL resident	04/11/20	
416	Charlotte	88	Female	No		Yes	FL resident	04/12/20	
417	Charlotte	86	Female	No		No	FL resident	04/17/20	
418	Charlotte	85	Female	No		Yes	FL resident	04/20/20	
419	Charlotte	70	Male	No		No	FL resident	04/22/20	
420	Charlotte	98	Female	No		Yes	FL resident	04/22/20	
421	Charlotte	92	Female	No		Yes	FL resident	04/22/20	
422	Charlotte	82	Female	No		Yes	FL resident	04/22/20	
423	Charlotte	73	Female	No		Yes	FL resident	04/23/20	
424	Charlotte	90	Female	No		Yes	FL resident	04/23/20	
425	Charlotte	99	Female	No		Yes	FL resident	04/23/20	
426	Charlotte	96	Female	No		Yes	FL resident	04/23/20	
427	Charlotte	74	Female	No		Yes	FL resident	04/23/20	
428	Charlotte	80	Male	No		Yes	FL resident	04/23/20	
429	Charlotte	71	Male	No		Yes	FL resident	04/23/20	
430	Charlotte	86	Male	No		Yes	FL resident	04/23/20	
431	Charlotte	83	Male	No		Yes	FL resident	04/29/20	
432	Charlotte	85	Male	No		Yes	FL resident	04/29/20	
433	Charlotte	90	Female	No		Yes	FL resident	04/29/20	
434	Charlotte	72	Male	No		Yes	FL resident	04/30/20	
435	Charlotte	73	Female	No		Yes	FL resident	04/30/20	
436	Charlotte	91	Female	No		Yes	FL resident	05/02/20	
437	Charlotte	75	Female	No		Unknown	FL resident	05/04/20	
438	Charlotte	77	Male	No		No	FL resident	05/04/20	
439	Charlotte	100	Female	No		Yes	FL resident	05/04/20	
440	Charlotte	94	Female	No		Yes	FL resident	05/05/20	
441	Charlotte	69	Female	No		Yes	FL resident	05/05/20	
442	Charlotte	77	Male	No		Yes	FL resident	05/05/20	
443	Charlotte	94	Female	No		Yes	FL resident	05/05/20	
444	Charlotte	90	Male	No		Yes	FL resident	05/05/20	
445	Charlotte	101	Female	No		Yes	FL resident	05/05/20	
446	Charlotte	89	Female	No		Yes	FL resident	05/05/20	
447	Charlotte	86	Female	No		Yes	FL resident	05/06/20	
448	Charlotte	62	Female	No		Yes	FL resident	05/07/20	
449	Charlotte	99	Male	No		Yes	FL resident	05/08/20	
450	Charlotte	77	Male	No		No	FL resident	05/09/20	
451	Charlotte	68	Female	No		No	FL resident	05/09/20	
452	Charlotte	83	Female	No		No	FL resident	05/11/20	
453	Charlotte	94	Female	No		Yes	FL resident	05/11/20	
454	Charlotte	53	Male	No		Yes	FL resident	05/11/20	
455	Charlotte	92	Male	No		Unknown	FL resident	05/11/20	
456	Charlotte	85	Male	No		Yes	FL resident	05/12/20	
457	Charlotte	84	Male	No		Unknown	FL resident	05/13/20	
458	Charlotte	90	Female	No		No	FL resident	05/13/20	
459	Charlotte	84	Male	No		Yes	FL resident	05/13/20	
460	Charlotte	78	Male	No		Yes	FL resident	05/14/20	
461	Charlotte	82	Female	No		Yes	FL resident	05/15/20	
462	Charlotte	97	Male	No		Unknown	FL resident	05/16/20	
463	Charlotte	61	Female	No		Yes	FL resident	05/16/20	
464	Charlotte	84	Male	No		Yes	FL resident	05/19/20	
465	Charlotte	93	Female	No		Yes	FL resident	05/20/20	
466	Charlotte	71	Female	No		Yes	FL resident	05/21/20	
467	Charlotte	79	Female	No		No	FL resident	05/23/20	
468	Charlotte	78	Male	No		Yes	FL resident	05/24/20	
469	Charlotte	93	Female	No		Unknown	FL resident	05/28/20	
470	Charlotte	85	Female	No		Yes	FL resident	06/04/20	
471	Citrus	80	Male	Yes	DE	Yes	FL resident	03/18/20	

Coronavirus: line list of deaths in Florida residents

Data verified as of Jun 14, 2020 at 10 AM

Data in this report are provisional and subject to change.

7 new deaths include those verified since Jun 13, 2020 at 9:25 AM

Death	County	Age	Gender	Travel related	Travel detail	Contact with a confirmed case	Jurisdiction	Date case counted	Deaths verified today
472	Citrus	87	Male	No		No	FL resident	03/27/20	
473	Citrus	74	Female	No		Yes	FL resident	04/02/20	
474	Citrus	84	Male	Yes	CARIBBEAN	Yes	FL resident	04/04/20	
475	Citrus	73	Female	No		Yes	FL resident	04/07/20	
476	Citrus	88	Male	No		Yes	FL resident	04/07/20	
477	Citrus	75	Male	Yes	FL; UNKNOWN	Unknown	FL resident	04/10/20	
478	Citrus	84	Female	No		Unknown	FL resident	04/12/20	
479	Citrus	87	Male	No		Yes	FL resident	04/12/20	
480	Citrus	82	Female	No		Yes	FL resident	04/16/20	
481	Citrus	72	Female	No		Yes	FL resident	04/19/20	
482	Citrus	87	Male	No		No	FL resident	05/10/20	
483	Clay	70	Male	No		Yes	FL resident	03/14/20	
484	Clay	82	Male	No		Yes	FL resident	03/20/20	
485	Clay	68	Female	No		Yes	FL resident	03/22/20	
486	Clay	65	Male	No		Yes	FL resident	03/24/20	
487	Clay	77	Female	No		No	FL resident	03/25/20	
488	Clay	54	Male	No		No	FL resident	03/25/20	
489	Clay	50	Male	No		Yes	FL resident	03/27/20	
490	Clay	92	Female	No		Yes	FL resident	03/29/20	
491	Clay	76	Male	No		Yes	FL resident	04/06/20	
492	Clay	80	Female	Yes	NY	No	FL resident	04/07/20	
493	Clay	75	Male	No		Yes	FL resident	04/07/20	
494	Clay	91	Female	No		No	FL resident	04/08/20	
495	Clay	54	Male	No		Yes	FL resident	04/09/20	
496	Clay	77	Female	No		Yes	FL resident	04/09/20	
497	Clay	79	Male	No		Yes	FL resident	04/10/20	
498	Clay	92	Male	No		Yes	FL resident	04/10/20	
499	Clay	44	Male	No		No	FL resident	04/15/20	
500	Clay	85	Female	No		Yes	FL resident	04/16/20	
501	Clay	72	Female	No		Yes	FL resident	04/16/20	
502	Clay	69	Female	No		Unknown	FL resident	04/16/20	
503	Clay	92	Female	No		Yes	FL resident	04/17/20	
504	Clay	63	Male	No		Yes	FL resident	04/19/20	
505	Clay	50	Female	No		Yes	FL resident	04/19/20	
506	Clay	93	Female	No		No	FL resident	04/20/20	
507	Clay	71	Male	No		Yes	FL resident	04/22/20	
508	Clay	70	Female	No		Unknown	FL resident	04/23/20	
509	Clay	89	Female	No		Yes	FL resident	04/24/20	
510	Clay	86	Male	No		Yes	FL resident	04/27/20	
511	Clay	90	Female	No		Yes	FL resident	05/03/20	
512	Clay	69	Male	No		Yes	FL resident	05/08/20	
513	Clay	88	Female	No		No	FL resident	05/08/20	
514	Clay	53	Female	No		Yes	FL resident	05/19/20	
515	Collier	94	Female	Yes	FL; PUERTO RICO; U.S. VIRGIN ISLANDS	No	FL resident	03/27/20	
516	Collier	61	Male	Yes	HAITI; MEXICO	Yes	FL resident	03/29/20	
517	Collier	81	Male	Yes	FL; PUERTO RICO; U.S. VIRGIN ISLANDS	Unknown	FL resident	03/30/20	
518	Collier	73	Male	No		Yes	FL resident	03/30/20	
519	Collier	79	Female	Unknown		Yes	FL resident	03/30/20	
520	Collier	77	Male	No		Yes	FL resident	04/03/20	
521	Collier	99	Female	No		Yes	FL resident	04/05/20	
522	Collier	83	Female	Yes	CARIBBEAN	Yes	FL resident	04/05/20	
523	Collier	78	Female	No		Yes	FL resident	04/09/20	
524	Collier	90	Female	No		Yes	FL resident	04/09/20	
525	Collier	74	Female	No		Yes	FL resident	04/10/20	
526	Collier	85	Male	No		Yes	FL resident	04/10/20	
527	Collier	101	Female	No		Yes	FL resident	04/12/20	
528	Collier	85	Male	Yes	NY	Unknown	FL resident	04/13/20	

Coronavirus: line list of deaths in Florida residents

Data verified as of Jun 14, 2020 at 10 AM

Data in this report are provisional and subject to change.

7 new deaths include those verified since Jun 13, 2020 at 9:25 AM

Death	County	Age	Gender	Travel related	Travel detail	Contact with a confirmed case	Jurisdiction	Date case counted	Deaths verified today
529	Collier	89	Female	No		Yes	FL resident	04/14/20	
530	Collier	81	Female	No		Yes	FL resident	04/14/20	
531	Collier	68	Male	No		Yes	FL resident	04/15/20	
532	Collier	89	Female	No		Yes	FL resident	04/15/20	
533	Collier	32	Female	No		Yes	FL resident	04/16/20	
534	Collier	76	Female	Yes	NY	Unknown	FL resident	04/17/20	
535	Collier	92	Male	No		Unknown	FL resident	04/20/20	
536	Collier	74	Male	No		Yes	FL resident	04/21/20	
537	Collier	78	Male	No		Yes	FL resident	04/22/20	
538	Collier	86	Male	No		Yes	FL resident	04/23/20	
539	Collier	75	Male	No		Yes	FL resident	04/24/20	
540	Collier	80	Female	No		Yes	FL resident	04/24/20	
541	Collier	91	Female	No		Yes	FL resident	04/25/20	
542	Collier	80	Male	No		Unknown	FL resident	04/25/20	
543	Collier	77	Male	No		Yes	FL resident	04/27/20	
544	Collier	89	Female	No		Yes	FL resident	04/28/20	
545	Collier	86	Female	No		Unknown	FL resident	04/28/20	
546	Collier	89	Female	Unknown		Unknown	FL resident	04/29/20	
547	Collier	78	Male	No		Unknown	FL resident	04/29/20	
548	Collier	85	Female	No		Yes	FL resident	04/29/20	
549	Collier	100	Male	No		Yes	FL resident	04/29/20	
550	Collier	73	Male	No		Yes	FL resident	04/30/20	
551	Collier	74	Female	No		Yes	FL resident	04/30/20	
552	Collier	76	Male	Unknown		Yes	FL resident	04/30/20	
553	Collier	83	Male	No		Yes	FL resident	05/03/20	
554	Collier	87	Female	No		Yes	FL resident	05/04/20	
555	Collier	90	Female	No		Yes	FL resident	05/04/20	
556	Collier	77	Male	No		Yes	FL resident	05/05/20	
557	Collier	72	Male	No		Unknown	FL resident	05/07/20	
558	Collier	82	Female	No		Yes	FL resident	05/08/20	
559	Collier	88	Male	No		Yes	FL resident	05/10/20	
560	Collier	76	Male	No		Yes	FL resident	05/11/20	
561	Collier	59	Male	No		No	FL resident	05/12/20	
562	Collier	83	Male	No		Yes	FL resident	05/12/20	
563	Collier	92	Female	No		Yes	FL resident	05/12/20	
564	Collier	49	Male	No		Yes	FL resident	05/12/20	
565	Collier	96	Female	No		Yes	FL resident	05/13/20	
566	Collier	63	Male	No		Yes	FL resident	05/13/20	
567	Collier	73	Male	No		Yes	FL resident	05/16/20	
568	Collier	83	Male	No		Yes	FL resident	05/20/20	
569	Collier	66	Female	No		Unknown	FL resident	05/23/20	
570	Collier	83	Male	No		Yes	FL resident	05/25/20	
571	Collier	79	Male	Unknown		Yes	FL resident	06/03/20	
572	Collier	35	Male	No		Unknown	FL resident	06/03/20	
573	Collier	73	Male	No		Unknown	FL resident	06/04/20	
574	Collier	44	Male	No		No	FL resident	06/05/20	
575	Columbia	63	Male	Unknown			FL resident	04/18/20	
576	Columbia	31	Male	No		No	FL resident	04/22/20	
577	Dade	56	Male	Yes	NY	Yes	FL resident	03/16/20	
578	Dade	88	Male	Unknown		Unknown	FL resident	03/17/20	
579	Dade	71	Female	No		Unknown	FL resident	03/20/20	
580	Dade	69	Male	No		Yes	FL resident	03/20/20	
581	Dade	83	Male	No		Yes	FL resident	03/22/20	
582	Dade	83	Male	No		Yes	FL resident	03/22/20	
583	Dade	67	Male	No		Yes	FL resident	03/22/20	
584	Dade	40	Male	No		Yes	FL resident	03/22/20	
585	Dade	57	Male	No		Unknown	FL resident	03/22/20	
586	Dade	74	Female	No		Yes	FL resident	03/22/20	
587	Dade	78	Male	No		No	FL resident	03/24/20	

Coronavirus: line list of deaths in Florida residents

Data verified as of Jun 14, 2020 at 10 AM

Data in this report are provisional and subject to change.

7 new deaths include those verified since Jun 13, 2020 at 9:25 AM

Death	County	Age	Gender	Travel related	Travel detail	Contact with a confirmed case	Jurisdiction	Date case counted	Deaths verified today
588	Dade	94	Male	No		Unknown	FL resident	03/24/20	
589	Dade	63	Male	Yes	NC	No	FL resident	03/24/20	
590	Dade	61	Male	No		No	FL resident	03/24/20	
591	Dade	69	Female	No		Unknown	FL resident	03/25/20	
592	Dade	84	Male	No		Yes	FL resident	03/25/20	
593	Dade	75	Male	No		Unknown	FL resident	03/25/20	
594	Dade	81	Female	No		Yes	FL resident	03/25/20	
595	Dade	68	Male	No		Yes	FL resident	03/25/20	
596	Dade	61	Male	No		No	FL resident	03/25/20	
597	Dade	70	Male	No		No	FL resident	03/26/20	
598	Dade	75	Male	No		Unknown	FL resident	03/26/20	
599	Dade	77	Male	No		Yes	FL resident	03/26/20	
600	Dade	68	Female	No		Yes	FL resident	03/26/20	
601	Dade	71	Male	Yes	ECUADOR; FL	Yes	FL resident	03/27/20	
602	Dade	72	Male	No		Unknown	FL resident	03/27/20	
603	Dade	79	Male	No		Yes	FL resident	03/27/20	
604	Dade	75	Female	No		No	FL resident	03/27/20	
605	Dade	76	Male	No		Yes	FL resident	03/27/20	
606	Dade	49	Male	No		Yes	FL resident	03/27/20	
607	Dade	75	Male	No		Yes	FL resident	03/27/20	
608	Dade	63	Male	Unknown			FL resident	03/27/20	
609	Dade	80	Male	No		Yes	FL resident	03/27/20	
610	Dade	66	Male	No		Unknown	FL resident	03/27/20	
611	Dade	85	Male	Yes	FL; SPAIN	Yes	FL resident	03/27/20	
612	Dade	61	Male	Unknown		Yes	FL resident	03/28/20	
613	Dade	74	Female	Unknown		Yes	FL resident	03/28/20	
614	Dade	49	Male	Unknown		Yes	FL resident	03/28/20	
615	Dade	81	Male	No		Yes	FL resident	03/28/20	
616	Dade	71	Male	Unknown		Yes	FL resident	03/28/20	
617	Dade	50	Male	No		No	FL resident	03/28/20	
618	Dade	101	Female	Unknown		Yes	FL resident	03/28/20	
619	Dade	79	Male	No		Unknown	FL resident	03/28/20	
620	Dade	74	Male	No		Unknown	FL resident	03/28/20	
621	Dade	71	Male	No		Yes	FL resident	03/28/20	
622	Dade	75	Male	Yes	ECUADOR	Unknown	FL resident	03/29/20	
623	Dade	77	Male	Yes	FL; NY	Unknown	FL resident	03/29/20	
624	Dade	86	Male	No		Yes	FL resident	03/29/20	
625	Dade	73	Female	Unknown		Unknown	FL resident	03/29/20	
626	Dade	62	Male	Yes	FL; NY	Yes	FL resident	03/29/20	
627	Dade	94	Female	No		Unknown	FL resident	03/29/20	
628	Dade	42	Male	Unknown		Yes	FL resident	03/29/20	
629	Dade	89	Male	Unknown		Unknown	FL resident	03/29/20	
630	Dade	74	Male	No		Yes	FL resident	03/29/20	
631	Dade	67	Male	Yes	NY	Yes	FL resident	03/29/20	
632	Dade	87	Female	No		Yes	FL resident	03/29/20	
633	Dade	91	Female	No		No	FL resident	03/29/20	
634	Dade	91	Female	Unknown		Unknown	FL resident	03/29/20	
635	Dade	48	Male	Unknown		Unknown	FL resident	03/29/20	
636	Dade	88	Female	No		No	FL resident	03/29/20	
637	Dade	80	Female	Unknown		Yes	FL resident	03/29/20	
638	Dade	68	Female	Yes	NY	Yes	FL resident	03/29/20	
639	Dade	82	Female	No		Unknown	FL resident	03/29/20	
640	Dade	60	Male	No		No	FL resident	03/29/20	
641	Dade	70	Female	Unknown		Unknown	FL resident	03/29/20	
642	Dade	82	Male	Unknown		Yes	FL resident	03/30/20	
643	Dade	65	Male	No		Unknown	FL resident	03/30/20	
644	Dade	54	Male	Unknown		Unknown	FL resident	03/30/20	
645	Dade	90	Female	Unknown		Unknown	FL resident	03/30/20	
646	Dade	86	Male	No		No	FL resident	03/30/20	

Coronavirus: line list of deaths in Florida residents

Data verified as of Jun 14, 2020 at 10 AM

Data in this report are provisional and subject to change.

7 new deaths include those verified since Jun 13, 2020 at 9:25 AM

Death	County	Age	Gender	Travel related	Travel detail	Contact with a confirmed case	Jurisdiction	Date case counted	Deaths verified today
647	Dade	84	Female	Unknown		Yes	FL resident	03/30/20	
648	Dade	89	Male	Yes	NY	Unknown	FL resident	03/30/20	
649	Dade	85	Male	No		No	FL resident	03/30/20	
650	Dade	50	Male	No		Yes	FL resident	03/30/20	
651	Dade	94	Female	No		No	FL resident	03/30/20	
652	Dade	89	Male	No		Yes	FL resident	03/30/20	
653	Dade	49	Male	No		No	FL resident	03/30/20	
654	Dade	68	Female	No		Yes	FL resident	03/31/20	
655	Dade	66	Female	No		Unknown	FL resident	03/31/20	
656	Dade	83	Male	No		Yes	FL resident	03/31/20	
657	Dade	86	Female	Unknown		Yes	FL resident	03/31/20	
658	Dade	65	Male	No		Yes	FL resident	03/31/20	
659	Dade	76	Male	Yes	SPAIN	Unknown	FL resident	03/31/20	
660	Dade	72	Female	Unknown		Yes	FL resident	03/31/20	
661	Dade	71	Female	Unknown		Unknown	FL resident	03/31/20	
662	Dade	56	Male	No		Yes	FL resident	03/31/20	
663	Dade	63	Male	No		No	FL resident	03/31/20	
664	Dade	66	Female	No		Yes	FL resident	03/31/20	
665	Dade	62	Male	No		No	FL resident	03/31/20	
666	Dade	77	Female	No		No	FL resident	03/31/20	
667	Dade	80	Male	No		Unknown	FL resident	03/31/20	
668	Dade	70	Female	No		No	FL resident	03/31/20	
669	Dade	80	Male	Unknown		No	FL resident	03/31/20	
670	Dade	57	Male	No		Unknown	FL resident	03/31/20	
671	Dade	55	Female	No		Unknown	FL resident	03/31/20	
672	Dade	83	Male	No		Yes	FL resident	04/01/20	
673	Dade	72	Male	No			FL resident	04/01/20	
674	Dade	49	Male	No		Yes	FL resident	04/01/20	
675	Dade	77	Female	No		No	FL resident	04/01/20	
676	Dade	93	Male	No		Yes	FL resident	04/01/20	
677	Dade	56	Male	Unknown		Unknown	FL resident	04/01/20	
678	Dade	81	Male	No		Unknown	FL resident	04/01/20	
679	Dade	78	Female	Unknown		Yes	FL resident	04/01/20	
680	Dade	86	Female	Unknown		Unknown	FL resident	04/01/20	
681	Dade	78	Male	Unknown		Unknown	FL resident	04/01/20	
682	Dade	75	Male	No		Unknown	FL resident	04/01/20	
683	Dade	67	Female	No		Unknown	FL resident	04/01/20	
684	Dade	69	Female	No		No	FL resident	04/01/20	
685	Dade	44	Female	No		Unknown	FL resident	04/01/20	
686	Dade	80	Male	No		No	FL resident	04/01/20	
687	Dade	74	Female	No		Unknown	FL resident	04/01/20	
688	Dade	71	Male	No		Unknown	FL resident	04/01/20	
689	Dade	92	Male	No		Unknown	FL resident	04/01/20	
690	Dade	88	Male	No		Unknown	FL resident	04/02/20	
691	Dade	87	Male	No		Unknown	FL resident	04/02/20	
692	Dade	90	Male	No		Yes	FL resident	04/02/20	
693	Dade	78	Female	No		Yes	FL resident	04/02/20	
694	Dade	58	Male	No		Unknown	FL resident	04/02/20	
695	Dade	55	Male	No		Yes	FL resident	04/02/20	
696	Dade	87	Female	No		Yes	FL resident	04/02/20	
697	Dade	72	Male	No		Yes	FL resident	04/02/20	
698	Dade	70	Male	No		Yes	FL resident	04/02/20	
699	Dade	79	Male	No		Unknown	FL resident	04/02/20	
700	Dade	55	Male	No		Unknown	FL resident	04/02/20	
701	Dade	79	Male	No		Yes	FL resident	04/02/20	
702	Dade	81	Male	No		Unknown	FL resident	04/02/20	
703	Dade	52	Male	No		Yes	FL resident	04/02/20	
704	Dade	99	Male	No		Unknown	FL resident	04/02/20	
705	Dade	87	Male	No		Yes	FL resident	04/02/20	

Coronavirus: line list of deaths in Florida residents

Data verified as of Jun 14, 2020 at 10 AM

Data in this report are provisional and subject to change.

7 new deaths include those verified since Jun 13, 2020 at 9:25 AM

Death	County	Age	Gender	Travel related	Travel detail	Contact with a confirmed case	Jurisdiction	Date case counted	Deaths verified today
706	Dade	65	Male	Yes	El Salvador; Guatemala; Panama	Yes	FL resident	04/02/20	
707	Dade	80	Male	No		Yes	FL resident	04/02/20	
708	Dade	52	Male	No		Unknown	FL resident	04/02/20	
709	Dade	77	Male	Unknown		No	FL resident	04/02/20	
710	Dade	88	Female	Unknown		Yes	FL resident	04/02/20	
711	Dade	50	Male	No		Yes	FL resident	04/02/20	
712	Dade	70	Male	No		Unknown	FL resident	04/03/20	
713	Dade	64	Male	No		Unknown	FL resident	04/03/20	
714	Dade	58	Male	No		Yes	FL resident	04/03/20	
715	Dade	33	Female	Unknown		Unknown	FL resident	04/03/20	
716	Dade	89	Female	Unknown		Unknown	FL resident	04/03/20	
717	Dade	68	Female	Unknown		Unknown	FL resident	04/03/20	
718	Dade	55	Female	Unknown		Unknown	FL resident	04/03/20	
719	Dade	42	Male	No		Yes	FL resident	04/03/20	
720	Dade	70	Male	No		Unknown	FL resident	04/03/20	
721	Dade	84	Male	No		No	FL resident	04/03/20	
722	Dade	97	Female	No		Unknown	FL resident	04/03/20	
723	Dade	87	Female	No		Unknown	FL resident	04/03/20	
724	Dade	56	Male	Unknown		Unknown	FL resident	04/03/20	
725	Dade	86	Male	No		Yes	FL resident	04/03/20	
726	Dade	78	Male	Unknown		Unknown	FL resident	04/04/20	
727	Dade	68	Female	Unknown		Yes	FL resident	04/04/20	
728	Dade	76	Female	Unknown		Unknown	FL resident	04/04/20	
729	Dade	63	Male	No		Yes	FL resident	04/04/20	
730	Dade	89	Female	No		Yes	FL resident	04/04/20	
731	Dade	40	Male	No		Yes	FL resident	04/04/20	
732	Dade	89	Male	No		Yes	FL resident	04/04/20	
733	Dade	61	Female	No		Yes	FL resident	04/04/20	
734	Dade	67	Male	No		Yes	FL resident	04/04/20	
735	Dade	76	Male	Unknown		Unknown	FL resident	04/04/20	
736	Dade	52	Male	No		No	FL resident	04/04/20	
737	Dade	49	Male	Yes	FL; MI	Yes	FL resident	04/04/20	
738	Dade	90	Female	No		Yes	FL resident	04/04/20	
739	Dade	103	Female	No		Unknown	FL resident	04/04/20	
740	Dade	78	Female	No		Unknown	FL resident	04/04/20	
741	Dade	84	Male	No		Yes	FL resident	04/04/20	
742	Dade	58	Male	Unknown		Unknown	FL resident	04/04/20	
743	Dade	80	Female	No		No	FL resident	04/04/20	
744	Dade	55	Female	Unknown		No	FL resident	04/04/20	
745	Dade	79	Male	No		Unknown	FL resident	04/04/20	
746	Dade	31	Male	Unknown		Unknown	FL resident	04/04/20	
747	Dade	53	Male	No		Yes	FL resident	04/04/20	
748	Dade	68	Female	No		No	FL resident	04/05/20	
749	Dade	68	Female	No		No	FL resident	04/05/20	
750	Dade	85	Male	Unknown		Yes	FL resident	04/05/20	
751	Dade	87	Male	No		Unknown	FL resident	04/05/20	
752	Dade	67	Male	No		No	FL resident	04/05/20	
753	Dade	72	Male	Unknown		Unknown	FL resident	04/05/20	
754	Dade	63	Male	No		No	FL resident	04/05/20	
755	Dade	63	Male	Unknown		Unknown	FL resident	04/05/20	
756	Dade	74	Male	Unknown		Unknown	FL resident	04/05/20	
757	Dade	83	Female	No		No	FL resident	04/05/20	
758	Dade	69	Male	Unknown		Yes	FL resident	04/05/20	
759	Dade	61	Female	No		Yes	FL resident	04/05/20	
760	Dade	82	Male	No		Unknown	FL resident	04/06/20	
761	Dade	63	Male	No		Yes	FL resident	04/06/20	
762	Dade	90	Female	No		Yes	FL resident	04/06/20	
763	Dade	63	Male	No		No	FL resident	04/06/20	

Coronavirus: line list of deaths in Florida residents

Data verified as of Jun 14, 2020 at 10 AM

Data in this report are provisional and subject to change.

7 new deaths include those verified since Jun 13, 2020 at 9:25 AM

Death	County	Age	Gender	Travel related	Travel detail	Contact with a confirmed case	Jurisdiction	Date case counted	Deaths verified today
764	Dade	89	Male	No		No	FL resident	04/06/20	
765	Dade	70	Male	No		No	FL resident	04/06/20	
766	Dade	86	Male	No		No	FL resident	04/06/20	
767	Dade	89	Female	No		Yes	FL resident	04/06/20	
768	Dade	80	Male	No		Unknown	FL resident	04/06/20	
769	Dade	78	Female	No		Yes	FL resident	04/06/20	
770	Dade	82	Male	Unknown		Unknown	FL resident	04/06/20	
771	Dade	73	Female	No		Unknown	FL resident	04/06/20	
772	Dade	72	Female	No		Yes	FL resident	04/06/20	
773	Dade	82	Female	Unknown		Unknown	FL resident	04/06/20	
774	Dade	68	Male	No		Unknown	FL resident	04/06/20	
775	Dade	52	Male	Unknown		Unknown	FL resident	04/06/20	
776	Dade	68	Male	No		Unknown	FL resident	04/07/20	
777	Dade	85	Male	No		No	FL resident	04/07/20	
778	Dade	76	Male	No		No	FL resident	04/07/20	
779	Dade	91	Male	No		No	FL resident	04/07/20	
780	Dade	50	Male	Unknown		Unknown	FL resident	04/07/20	
781	Dade	95	Male	No		Yes	FL resident	04/07/20	
782	Dade	74	Male	Unknown		No	FL resident	04/07/20	
783	Dade	48	Female	No		Unknown	FL resident	04/07/20	
784	Dade	77	Male	No		Yes	FL resident	04/07/20	
785	Dade	72	Female	No		Yes	FL resident	04/07/20	
786	Dade	82	Male	Unknown		Yes	FL resident	04/07/20	
787	Dade	68	Female	Unknown		Unknown	FL resident	04/07/20	
788	Dade	91	Male	No		Unknown	FL resident	04/07/20	
789	Dade	73	Male	No		Yes	FL resident	04/07/20	
790	Dade	85	Male	Unknown		Unknown	FL resident	04/07/20	
791	Dade	56	Male	Yes	IL	Yes	FL resident	04/07/20	
792	Dade	88	Male	No		Unknown	FL resident	04/08/20	
793	Dade	90	Male	No		Yes	FL resident	04/08/20	
794	Dade	73	Male	No		Unknown	FL resident	04/08/20	
795	Dade	87	Male	No		Yes	FL resident	04/08/20	
796	Dade	84	Female	No		Yes	FL resident	04/08/20	
797	Dade	60	Male	Yes	VA	Yes	FL resident	04/08/20	
798	Dade	56	Female	No		Unknown	FL resident	04/08/20	
799	Dade	94	Male	Unknown		No	FL resident	04/08/20	
800	Dade	68	Female	No		Yes	FL resident	04/08/20	
801	Dade	65	Male	No		No	FL resident	04/08/20	
802	Dade	69	Male	No		Yes	FL resident	04/08/20	
803	Dade	44	Male	No		Yes	FL resident	04/08/20	
804	Dade	57	Female	No		No	FL resident	04/08/20	
805	Dade	92	Male	No		Yes	FL resident	04/08/20	
806	Dade	68	Female	No		Unknown	FL resident	04/08/20	
807	Dade	92	Male	No		Yes	FL resident	04/08/20	
808	Dade	66	Female	No		Unknown	FL resident	04/08/20	
809	Dade	65	Male	No		Unknown	FL resident	04/08/20	
810	Dade	65	Male	No		Unknown	FL resident	04/08/20	
811	Dade	68	Male	No		No	FL resident	04/08/20	
812	Dade	91	Female	No		Unknown	FL resident	04/08/20	
813	Dade	81	Male	No		Unknown	FL resident	04/08/20	
814	Dade	91	Male	No		Yes	FL resident	04/08/20	
815	Dade	72	Male	No		Yes	FL resident	04/08/20	
816	Dade	96	Female	Unknown		Yes	FL resident	04/08/20	
817	Dade	82	Female	No		Yes	FL resident	04/08/20	
818	Dade	72	Female	No		Yes	FL resident	04/09/20	
819	Dade	95	Female	No		Yes	FL resident	04/09/20	
820	Dade	77	Male	No		Unknown	FL resident	04/09/20	
821	Dade	80	Female	No		Unknown	FL resident	04/09/20	
822	Dade	74	Male	No		No	FL resident	04/09/20	

Coronavirus: line list of deaths in Florida residents

Data verified as of Jun 14, 2020 at 10 AM

Data in this report are provisional and subject to change.

7 new deaths include those verified since Jun 13, 2020 at 9:25 AM

Death	County	Age	Gender	Travel related	Travel detail	Contact with a confirmed case	Jurisdiction	Date case counted	Deaths verified today
823	Dade	67	Male	Unknown		Unknown	FL resident	04/09/20	
824	Dade	90	Female	No		Yes	FL resident	04/09/20	
825	Dade	63	Female	Unknown			FL resident	04/09/20	
826	Dade	79	Female	Unknown		No	FL resident	04/09/20	
827	Dade	94	Female	No		Unknown	FL resident	04/09/20	
828	Dade	83	Male	No		Yes	FL resident	04/09/20	
829	Dade	74	Female	No		Yes	FL resident	04/09/20	
830	Dade	38	Female	No		No	FL resident	04/09/20	
831	Dade	67	Female	No		Unknown	FL resident	04/09/20	
832	Dade	76	Male	Unknown		Yes	FL resident	04/09/20	
833	Dade	70	Male	No		Yes	FL resident	04/09/20	
834	Dade	81	Female	No		Yes	FL resident	04/10/20	
835	Dade	79	Male	No		Yes	FL resident	04/10/20	
836	Dade	69	Female	Unknown		Unknown	FL resident	04/10/20	
837	Dade	57	Male	Unknown		Unknown	FL resident	04/10/20	
838	Dade	75	Male	Unknown		Yes	FL resident	04/10/20	
839	Dade	81	Female	Yes	NY	Yes	FL resident	04/10/20	
840	Dade	71	Male	No		Yes	FL resident	04/10/20	
841	Dade	75	Male	No		Unknown	FL resident	04/10/20	
842	Dade	65	Male	No		Unknown	FL resident	04/10/20	
843	Dade	86	Male	No		Unknown	FL resident	04/10/20	
844	Dade	92	Male	No		Yes	FL resident	04/10/20	
845	Dade	65	Male	Unknown			FL resident	04/10/20	
846	Dade	88	Male	No		No	FL resident	04/10/20	
847	Dade	61	Male	No		Unknown	FL resident	04/11/20	
848	Dade	90	Male	No		No	FL resident	04/11/20	
849	Dade	68	Male	No		Yes	FL resident	04/11/20	
850	Dade	75	Female	No		No	FL resident	04/11/20	
851	Dade	73	Male	No		Yes	FL resident	04/11/20	
852	Dade	66	Male	No		No	FL resident	04/11/20	
853	Dade	66	Male	Unknown		Unknown	FL resident	04/11/20	
854	Dade	55	Female	No		No	FL resident	04/11/20	
855	Dade	71	Female	No		No	FL resident	04/11/20	
856	Dade	42	Female	No		No	FL resident	04/11/20	
857	Dade	72	Male	No		Unknown	FL resident	04/11/20	
858	Dade	75	Male	Unknown		Unknown	FL resident	04/11/20	
859	Dade	61	Male	Unknown		Unknown	FL resident	04/11/20	
860	Dade	75	Female	Unknown		Unknown	FL resident	04/11/20	
861	Dade	55	Male	No		Unknown	FL resident	04/11/20	
862	Dade	65	Female	No		No	FL resident	04/11/20	
863	Dade	80	Female	No		No	FL resident	04/11/20	
864	Dade	69	Female	No		Yes	FL resident	04/11/20	
865	Dade	85	Female	No		Unknown	FL resident	04/11/20	
866	Dade	67	Male	No		Unknown	FL resident	04/11/20	
867	Dade	81	Female	No		No	FL resident	04/12/20	
868	Dade	61	Male	No		No	FL resident	04/12/20	
869	Dade	78	Male	No		No	FL resident	04/12/20	
870	Dade	87	Male	Unknown		Unknown	FL resident	04/12/20	
871	Dade	81	Female	Unknown		Yes	FL resident	04/12/20	
872	Dade	72	Male	No		Yes	FL resident	04/12/20	
873	Dade	67	Female	No		Yes	FL resident	04/12/20	
874	Dade	98	Female	No		Unknown	FL resident	04/12/20	
875	Dade	97	Male	Unknown		Unknown	FL resident	04/12/20	
876	Dade	54	Male	No		Yes	FL resident	04/12/20	
877	Dade	84	Male	No		Yes	FL resident	04/12/20	
878	Dade	66	Female	Unknown			FL resident	04/12/20	
879	Dade	50	Male	Unknown		Unknown	FL resident	04/12/20	
880	Dade	88	Female	No		Unknown	FL resident	04/12/20	
881	Dade	83	Male	No		Yes	FL resident	04/13/20	

Coronavirus: line list of deaths in Florida residents

Data verified as of Jun 14, 2020 at 10 AM

Data in this report are provisional and subject to change.

7 new deaths include those verified since Jun 13, 2020 at 9:25 AM

Death	County	Age	Gender	Travel related	Travel detail	Contact with a confirmed case	Jurisdiction	Date case counted	Deaths verified today
882	Dade	72	Female	Unknown		Unknown	FL resident	04/13/20	
883	Dade	80	Male	No		Yes	FL resident	04/13/20	
884	Dade	94	Female	Unknown		Unknown	FL resident	04/13/20	
885	Dade	72	Male	No			FL resident	04/13/20	
886	Dade	88	Male	No		Unknown	FL resident	04/13/20	
887	Dade	67	Male	No		Yes	FL resident	04/13/20	
888	Dade	87	Female	No		Yes	FL resident	04/13/20	
889	Dade	89	Female	No		Unknown	FL resident	04/13/20	
890	Dade	72	Male	No		Unknown	FL resident	04/13/20	
891	Dade	59	Female	No		No	FL resident	04/13/20	
892	Dade	87	Female	No		Unknown	FL resident	04/13/20	
893	Dade	79	Male	No		Unknown	FL resident	04/13/20	
894	Dade	65	Male	No		Unknown	FL resident	04/13/20	
895	Dade	47	Male	No		Yes	FL resident	04/13/20	
896	Dade	89	Male	No		Yes	FL resident	04/14/20	
897	Dade	76	Female	No		No	FL resident	04/14/20	
898	Dade	76	Female	Unknown		Unknown	FL resident	04/14/20	
899	Dade	81	Female	No		Yes	FL resident	04/14/20	
900	Dade	86	Female	Unknown		Yes	FL resident	04/14/20	
901	Dade	51	Female	Unknown		Yes	FL resident	04/14/20	
902	Dade	82	Female	No		Yes	FL resident	04/14/20	
903	Dade	60	Female	Unknown		Yes	FL resident	04/14/20	
904	Dade	80	Female	Unknown		Unknown	FL resident	04/14/20	
905	Dade	74	Male	Unknown		No	FL resident	04/14/20	
906	Dade	58	Male	No		No	FL resident	04/14/20	
907	Dade	81	Male	No		Yes	FL resident	04/14/20	
908	Dade	87	Male	No		Yes	FL resident	04/14/20	
909	Dade	69	Female	Unknown		Unknown	FL resident	04/14/20	
910	Dade	93	Male	Unknown		Unknown	FL resident	04/14/20	
911	Dade	80	Female	No		Yes	FL resident	04/14/20	
912	Dade	98	Female	No		Unknown	FL resident	04/14/20	
913	Dade	75	Female	Unknown		Unknown	FL resident	04/14/20	
914	Dade	89	Male	No		Unknown	FL resident	04/14/20	
915	Dade	82	Female	Unknown		Unknown	FL resident	04/14/20	
916	Dade	53	Female	No		Unknown	FL resident	04/14/20	
917	Dade	81	Male	No		Yes	FL resident	04/14/20	
918	Dade	69	Female	Unknown		Unknown	FL resident	04/14/20	
919	Dade	58	Male	No		Yes	FL resident	04/14/20	
920	Dade	92	Female	No		Unknown	FL resident	04/14/20	
921	Dade	89	Male	No		Yes	FL resident	04/14/20	
922	Dade	88	Female	No		Unknown	FL resident	04/15/20	
923	Dade	84	Male	Unknown		Yes	FL resident	04/15/20	
924	Dade	74	Male	Unknown		Yes	FL resident	04/15/20	
925	Dade	93	Female	No		Unknown	FL resident	04/15/20	
926	Dade	78	Male	No		Yes	FL resident	04/15/20	
927	Dade	83	Female	No		Yes	FL resident	04/15/20	
928	Dade	86	Female	No		Yes	FL resident	04/15/20	
929	Dade	87	Male	Unknown		Unknown	FL resident	04/15/20	
930	Dade	72	Male	No		Yes	FL resident	04/15/20	
931	Dade	67	Male	No		Yes	FL resident	04/15/20	
932	Dade	73	Female	No		Yes	FL resident	04/15/20	
933	Dade	61	Male	No		Yes	FL resident	04/15/20	
934	Dade	60	Male	No		No	FL resident	04/16/20	
935	Dade	89	Female	No		Unknown	FL resident	04/16/20	
936	Dade	55	Male	Unknown		Yes	FL resident	04/16/20	
937	Dade	79	Male	Unknown		Unknown	FL resident	04/16/20	
938	Dade	69	Female	No		Unknown	FL resident	04/16/20	
939	Dade	83	Male	No		Yes	FL resident	04/16/20	
940	Dade	96	Female	No		Yes	FL resident	04/16/20	

Coronavirus: line list of deaths in Florida residents

Data verified as of Jun 14, 2020 at 10 AM

Data in this report are provisional and subject to change.

7 new deaths include those verified since Jun 13, 2020 at 9:25 AM

Death	County	Age	Gender	Travel related	Travel detail	Contact with a confirmed case	Jurisdiction	Date case counted	Deaths verified today
941	Dade	71	Male	No		Yes	FL resident	04/16/20	
942	Dade	93	Male	Unknown			FL resident	04/16/20	
943	Dade	70	Female	Yes	NY	Yes	FL resident	04/16/20	
944	Dade	84	Male	No		Unknown	FL resident	04/16/20	
945	Dade	83	Male	Unknown		Yes	FL resident	04/16/20	
946	Dade	65	Female	No		No	FL resident	04/16/20	
947	Dade	82	Male	Unknown		No	FL resident	04/16/20	
948	Dade	40	Male	No		Unknown	FL resident	04/16/20	
949	Dade	78	Male	No		Unknown	FL resident	04/16/20	
950	Dade	65	Female	Unknown		Unknown	FL resident	04/16/20	
951	Dade	83	Male	Unknown		Yes	FL resident	04/16/20	
952	Dade	85	Female	Unknown		Unknown	FL resident	04/16/20	
953	Dade	101	Female	No		Yes	FL resident	04/16/20	
954	Dade	64	Male	No		Yes	FL resident	04/16/20	
955	Dade	87	Male	No		Unknown	FL resident	04/16/20	
956	Dade	80	Male	Unknown		Unknown	FL resident	04/16/20	
957	Dade	94	Male	No		Yes	FL resident	04/17/20	
958	Dade	86	Female	Unknown		Unknown	FL resident	04/17/20	
959	Dade	70	Male	Unknown		Unknown	FL resident	04/17/20	
960	Dade	75	Male	No		Unknown	FL resident	04/17/20	
961	Dade	74	Male	No		Yes	FL resident	04/17/20	
962	Dade	85	Female	No		Unknown	FL resident	04/17/20	
963	Dade	89	Male	No		Yes	FL resident	04/17/20	
964	Dade	87	Female	No		No	FL resident	04/17/20	
965	Dade	81	Male	Unknown		No	FL resident	04/17/20	
966	Dade	82	Female	No		Yes	FL resident	04/17/20	
967	Dade	95	Male	No		Yes	FL resident	04/17/20	
968	Dade	96	Male	No		No	FL resident	04/17/20	
969	Dade	69	Male	No		Yes	FL resident	04/17/20	
970	Dade	78	Male	Unknown		Unknown	FL resident	04/17/20	
971	Dade	91	Male	No		Yes	FL resident	04/17/20	
972	Dade	91	Female	No		Yes	FL resident	04/17/20	
973	Dade	50	Male	No		Unknown	FL resident	04/17/20	
974	Dade	65	Female	Unknown		Unknown	FL resident	04/17/20	
975	Dade	85	Male	Unknown		Unknown	FL resident	04/17/20	
976	Dade	86	Female	No		No	FL resident	04/17/20	
977	Dade	81	Male	No		Unknown	FL resident	04/17/20	
978	Dade	88	Male	No		Unknown	FL resident	04/18/20	
979	Dade	72	Male	No		No	FL resident	04/18/20	
980	Dade	69	Female	Unknown		Unknown	FL resident	04/18/20	
981	Dade	68	Male	No		Unknown	FL resident	04/18/20	
982	Dade	88	Male	Unknown		Unknown	FL resident	04/18/20	
983	Dade	85	Female	Unknown		Unknown	FL resident	04/18/20	
984	Dade	76	Male	No		Unknown	FL resident	04/18/20	
985	Dade	96	Female	No		Unknown	FL resident	04/18/20	
986	Dade	26	Male	No		Unknown	FL resident	04/18/20	
987	Dade	96	Male	No		No	FL resident	04/18/20	
988	Dade	74	Male	No		Yes	FL resident	04/19/20	
989	Dade	94	Female	No		Yes	FL resident	04/19/20	
990	Dade	74	Female	No		Yes	FL resident	04/19/20	
991	Dade	66	Female	No		Yes	FL resident	04/19/20	
992	Dade	72	Male	No		Unknown	FL resident	04/19/20	
993	Dade	91	Female	Unknown		Unknown	FL resident	04/19/20	
994	Dade	50	Male	No		Yes	FL resident	04/19/20	
995	Dade	88	Female	No		Yes	FL resident	04/19/20	
996	Dade	68	Male	No		Yes	FL resident	04/19/20	
997	Dade	81	Female	Unknown		Unknown	FL resident	04/19/20	
998	Dade	82	Male	Unknown		Unknown	FL resident	04/19/20	
999	Dade	82	Male	No		Yes	FL resident	04/19/20	

Coronavirus: line list of deaths in Florida residents

Data verified as of Jun 14, 2020 at 10 AM

Data in this report are provisional and subject to change.

7 new deaths include those verified since Jun 13, 2020 at 9:25 AM

Death	County	Age	Gender	Travel related	Travel detail	Contact with a confirmed case	Jurisdiction	Date case counted	Deaths verified today
1,000	Dade	95	Female	No		Yes	FL resident	04/19/20	
1,001	Dade	87	Female	Unknown		Yes	FL resident	04/19/20	
1,002	Dade	74	Male	Unknown			FL resident	04/19/20	
1,003	Dade	75	Female	Unknown		Yes	FL resident	04/19/20	
1,004	Dade	80	Male	No		Yes	FL resident	04/19/20	
1,005	Dade	74	Male	Unknown		Yes	FL resident	04/19/20	
1,006	Dade	88	Female	No		Yes	FL resident	04/19/20	
1,007	Dade	77	Female	No		No	FL resident	04/19/20	
1,008	Dade	80	Male	No		Unknown	FL resident	04/19/20	
1,009	Dade	81	Female	No		Yes	FL resident	04/19/20	
1,010	Dade	62	Male	No		Yes	FL resident	04/19/20	
1,011	Dade	89	Female	No		Yes	FL resident	04/20/20	
1,012	Dade	70	Female	No			FL resident	04/20/20	
1,013	Dade	70	Male	No		Yes	FL resident	04/20/20	
1,014	Dade	68	Male	Yes	FAROE ISLANDS (MALVINAS)	Yes	FL resident	04/20/20	
1,015	Dade	64	Male	Unknown		Unknown	FL resident	04/20/20	
1,016	Dade	76	Female	Unknown		Unknown	FL resident	04/20/20	
1,017	Dade	95	Male	No		Unknown	FL resident	04/20/20	
1,018	Dade	82	Male	No		Unknown	FL resident	04/20/20	
1,019	Dade	92	Male	No		No	FL resident	04/20/20	
1,020	Dade	68	Female	No		Yes	FL resident	04/20/20	
1,021	Dade	69	Male	Unknown		Unknown	FL resident	04/20/20	
1,022	Dade	92	Male	No		Unknown	FL resident	04/20/20	
1,023	Dade	90	Male	No		Yes	FL resident	04/20/20	
1,024	Dade	92	Female	No		Unknown	FL resident	04/20/20	
1,025	Dade	81	Male	No		Unknown	FL resident	04/20/20	
1,026	Dade	54	Female	Unknown			FL resident	04/21/20	
1,027	Dade	79	Male	No		No	FL resident	04/21/20	
1,028	Dade	78	Male	No		Yes	FL resident	04/21/20	
1,029	Dade	94	Male	Unknown		Yes	FL resident	04/21/20	
1,030	Dade	62	Male	No		Yes	FL resident	04/21/20	
1,031	Dade	64	Male	No		Yes	FL resident	04/21/20	
1,032	Dade	80	Male	No		Yes	FL resident	04/21/20	
1,033	Dade	93	Male	No		Unknown	FL resident	04/21/20	
1,034	Dade	96	Female	No		Unknown	FL resident	04/21/20	
1,035	Dade	77	Male	Unknown		Unknown	FL resident	04/21/20	
1,036	Dade	89	Female	No		Unknown	FL resident	04/22/20	
1,037	Dade	79	Male	Unknown		Unknown	FL resident	04/22/20	
1,038	Dade	76	Female	No		Yes	FL resident	04/22/20	
1,039	Dade	75	Male	No		Unknown	FL resident	04/22/20	
1,040	Dade	88	Male	No		Unknown	FL resident	04/22/20	
1,041	Dade	94	Male	No		Yes	FL resident	04/22/20	
1,042	Dade	91	Female	No		Yes	FL resident	04/22/20	
1,043	Dade	85	Male	No		Yes	FL resident	04/22/20	
1,044	Dade	62	Male	Unknown		Unknown	FL resident	04/22/20	
1,045	Dade	91	Male	No		Yes	FL resident	04/22/20	
1,046	Dade	68	Female	No		Yes	FL resident	04/22/20	
1,047	Dade	85	Female	No		Yes	FL resident	04/22/20	
1,048	Dade	86	Female	No		Yes	FL resident	04/22/20	
1,049	Dade	75	Female	No		No	FL resident	04/22/20	
1,050	Dade	84	Female	No		Yes	FL resident	04/23/20	
1,051	Dade	74	Male	No		Unknown	FL resident	04/23/20	
1,052	Dade	90	Female	No		Yes	FL resident	04/23/20	
1,053	Dade	86	Male	No		Unknown	FL resident	04/23/20	
1,054	Dade	88	Female	No		Yes	FL resident	04/23/20	
1,055	Dade	82	Female	Unknown		Unknown	FL resident	04/23/20	
1,056	Dade	87	Male	No		Unknown	FL resident	04/23/20	
1,057	Dade	71	Male	No		Unknown	FL resident	04/23/20	

Coronavirus: line list of deaths in Florida residents

Data verified as of Jun 14, 2020 at 10 AM

Data in this report are provisional and subject to change.

7 new deaths include those verified since Jun 13, 2020 at 9:25 AM

Death	County	Age	Gender	Travel related	Travel detail	Contact with a confirmed case	Jurisdiction	Date case counted	Deaths verified today
1,058	Dade	76	Female	No		Unknown	FL resident	04/23/20	
1,059	Dade	63	Male	No		Unknown	FL resident	04/23/20	
1,060	Dade	68	Female	No		Yes	FL resident	04/23/20	
1,061	Dade	101	Male	Unknown		Unknown	FL resident	04/23/20	
1,062	Dade	77	Male	No		No	FL resident	04/23/20	
1,063	Dade	91	Female	No		Yes	FL resident	04/23/20	
1,064	Dade	88	Female	Unknown			FL resident	04/23/20	
1,065	Dade	77	Male	No		Yes	FL resident	04/23/20	
1,066	Dade	91	Female	No		Unknown	FL resident	04/23/20	
1,067	Dade	48	Male	Unknown		Unknown	FL resident	04/24/20	
1,068	Dade	91	Male	No		Unknown	FL resident	04/24/20	
1,069	Dade	64	Male	No		Yes	FL resident	04/24/20	
1,070	Dade	83	Female	Unknown		Unknown	FL resident	04/24/20	
1,071	Dade	85	Female	Unknown			FL resident	04/24/20	
1,072	Dade	85	Female	Unknown		Yes	FL resident	04/24/20	
1,073	Dade	66	Female	No		No	FL resident	04/24/20	
1,074	Dade	77	Male	Unknown			FL resident	04/24/20	
1,075	Dade	44	Male	No		Yes	FL resident	04/24/20	
1,076	Dade	91	Female	No		No	FL resident	04/24/20	
1,077	Dade	69	Male	No		No	FL resident	04/24/20	
1,078	Dade	96	Male	No		Yes	FL resident	04/24/20	
1,079	Dade	90	Female	Unknown		Yes	FL resident	04/24/20	
1,080	Dade	71	Male	No		No	FL resident	04/25/20	
1,081	Dade	81	Male	Unknown			FL resident	04/25/20	
1,082	Dade	26	Male	No		Yes	FL resident	04/25/20	
1,083	Dade	89	Female	Unknown		Yes	FL resident	04/25/20	
1,084	Dade	84	Female	No		No	FL resident	04/25/20	
1,085	Dade	91	Male	No		Unknown	FL resident	04/25/20	
1,086	Dade	85	Female	No			FL resident	04/25/20	
1,087	Dade	70	Female	No		Unknown	FL resident	04/25/20	
1,088	Dade	72	Male	Unknown		Yes	FL resident	04/25/20	
1,089	Dade	70	Male	Yes	HONDURAS	Yes	FL resident	04/25/20	
1,090	Dade	91	Female	No		Unknown	FL resident	04/25/20	
1,091	Dade	53	Male	No			FL resident	04/26/20	Yes
1,092	Dade	94	Female	No		No	FL resident	04/26/20	
1,093	Dade	65	Male	Unknown			FL resident	04/26/20	
1,094	Dade	59	Female	Unknown		No	FL resident	04/26/20	
1,095	Dade	89	Male	No		Unknown	FL resident	04/26/20	
1,096	Dade	87	Female	No		No	FL resident	04/26/20	
1,097	Dade	71	Male	No		Unknown	FL resident	04/26/20	
1,098	Dade	96	Female	Unknown		No	FL resident	04/26/20	
1,099	Dade	80	Male	No		Yes	FL resident	04/27/20	
1,100	Dade	82	Female	Unknown			FL resident	04/27/20	
1,101	Dade	81	Female	No		No	FL resident	04/27/20	
1,102	Dade	84	Female	No		Yes	FL resident	04/27/20	
1,103	Dade	57	Female	No		Yes	FL resident	04/27/20	
1,104	Dade	88	Female	No		Yes	FL resident	04/27/20	
1,105	Dade	83	Male	No		Unknown	FL resident	04/27/20	
1,106	Dade	99	Female	No		Unknown	FL resident	04/27/20	
1,107	Dade	96	Male	No		Unknown	FL resident	04/27/20	
1,108	Dade	86	Female	No			FL resident	04/27/20	
1,109	Dade	67	Male	No		Unknown	FL resident	04/27/20	
1,110	Dade	78	Male	No		Unknown	FL resident	04/27/20	
1,111	Dade	78	Male	No		Unknown	FL resident	04/27/20	
1,112	Dade	94	Female	No			FL resident	04/27/20	
1,113	Dade	96	Female	No		Unknown	FL resident	04/27/20	
1,114	Dade	92	Male	No		Unknown	FL resident	04/27/20	
1,115	Dade	77	Male	No		Unknown	FL resident	04/27/20	
1,116	Dade	81	Female	No		Unknown	FL resident	04/27/20	

Coronavirus: line list of deaths in Florida residents

Data verified as of Jun 14, 2020 at 10 AM

Data in this report are provisional and subject to change.

7 new deaths include those verified since Jun 13, 2020 at 9:25 AM

Death	County	Age	Gender	Travel related	Travel detail	Contact with a confirmed case	Jurisdiction	Date case counted	Deaths verified today
1,117	Dade	85	Female	No		Unknown	FL resident	04/27/20	
1,118	Dade	89	Female	No			FL resident	04/27/20	
1,119	Dade	94	Female	No		Unknown	FL resident	04/27/20	
1,120	Dade	94	Female	No			FL resident	04/27/20	
1,121	Dade	69	Male	Unknown			FL resident	04/27/20	
1,122	Dade	60	Female	No		Yes	FL resident	04/27/20	
1,123	Dade	79	Female	Unknown			FL resident	04/27/20	
1,124	Dade	79	Male	No		Yes	FL resident	04/27/20	
1,125	Dade	82	Male	No		Yes	FL resident	04/27/20	
1,126	Dade	83	Male	No		Yes	FL resident	04/27/20	
1,127	Dade	68	Female	No		No	FL resident	04/28/20	
1,128	Dade	87	Male	No		Yes	FL resident	04/28/20	
1,129	Dade	91	Female	No		Yes	FL resident	04/28/20	
1,130	Dade	88	Female	No		Yes	FL resident	04/28/20	
1,131	Dade	85	Female	Unknown		Unknown	FL resident	04/28/20	
1,132	Dade	97	Female	Unknown		Unknown	FL resident	04/28/20	
1,133	Dade	88	Male	Unknown		Unknown	FL resident	04/28/20	
1,134	Dade	53	Male	No		Yes	FL resident	04/28/20	Yes
1,135	Dade	73	Male	Unknown		Unknown	FL resident	04/28/20	
1,136	Dade	71	Male	Unknown		No	FL resident	04/29/20	
1,137	Dade	60	Male	Unknown		No	FL resident	04/29/20	
1,138	Dade	87	Female	No		Yes	FL resident	04/29/20	
1,139	Dade	71	Male	No		Yes	FL resident	04/29/20	
1,140	Dade	80	Male	Unknown		Yes	FL resident	04/29/20	
1,141	Dade	72	Male	No		Unknown	FL resident	04/29/20	
1,142	Dade	93	Male	No		No	FL resident	04/29/20	
1,143	Dade	87	Male	No		Yes	FL resident	04/29/20	
1,144	Dade	69	Male	No		Yes	FL resident	04/29/20	
1,145	Dade	98	Female	Unknown		Unknown	FL resident	04/29/20	
1,146	Dade	53	Female	No		Yes	FL resident	04/30/20	
1,147	Dade	72	Female	No		Yes	FL resident	04/30/20	
1,148	Dade	97	Male	Unknown		Yes	FL resident	04/30/20	
1,149	Dade	59	Male	Unknown		Unknown	FL resident	04/30/20	
1,150	Dade	64	Male	No		Yes	FL resident	04/30/20	
1,151	Dade	90	Female	No			FL resident	04/30/20	
1,152	Dade	71	Male	No		Yes	FL resident	04/30/20	
1,153	Dade	86	Male	No		Unknown	FL resident	05/01/20	
1,154	Dade	83	Male	Unknown		Yes	FL resident	05/01/20	
1,155	Dade	51	Male	Unknown		Yes	FL resident	05/01/20	
1,156	Dade	102	Male	No		Unknown	FL resident	05/01/20	
1,157	Dade	81	Female	Unknown			FL resident	05/01/20	
1,158	Dade	79	Female	Unknown		Unknown	FL resident	05/01/20	
1,159	Dade	33	Male	No		Yes	FL resident	05/01/20	
1,160	Dade	68	Male	Unknown		Unknown	FL resident	05/01/20	
1,161	Dade	88	Female	No			FL resident	05/02/20	
1,162	Dade	79	Male	No		Unknown	FL resident	05/02/20	
1,163	Dade	88	Female	No		Unknown	FL resident	05/02/20	
1,164	Dade	83	Male	Unknown			FL resident	05/02/20	
1,165	Dade	83	Male	Unknown			FL resident	05/02/20	
1,166	Dade	79	Male	Unknown			FL resident	05/02/20	
1,167	Dade	83	Male	Unknown			FL resident	05/02/20	
1,168	Dade	92	Male	No		Yes	FL resident	05/02/20	
1,169	Dade	80	Male	No		Unknown	FL resident	05/03/20	
1,170	Dade	92	Male	Unknown		Unknown	FL resident	05/03/20	
1,171	Dade	73	Male	No		No	FL resident	05/03/20	
1,172	Dade	87	Male	No		Yes	FL resident	05/03/20	
1,173	Dade	86	Female	No		Yes	FL resident	05/03/20	
1,174	Dade	72	Male	Yes	BAHAMAS; FL	Yes	FL resident	05/03/20	
1,175	Dade	94	Female	Unknown			FL resident	05/03/20	

Coronavirus: line list of deaths in Florida residents

Data verified as of Jun 14, 2020 at 10 AM

Data in this report are provisional and subject to change.

7 new deaths include those verified since Jun 13, 2020 at 9:25 AM

Death	County	Age	Gender	Travel related	Travel detail	Contact with a confirmed case	Jurisdiction	Date case counted	Deaths verified today
1,176	Dade	89	Male	No		No	FL resident	05/03/20	
1,177	Dade	74	Female	No			FL resident	05/03/20	
1,178	Dade	88	Female	No		Yes	FL resident	05/03/20	
1,179	Dade	89	Male	No		Yes	FL resident	05/03/20	
1,180	Dade	74	Male	Unknown			FL resident	05/03/20	
1,181	Dade	64	Male	No		No	FL resident	05/03/20	
1,182	Dade	86	Female	Unknown			FL resident	05/03/20	
1,183	Dade	86	Male	No		No	FL resident	05/04/20	
1,184	Dade	96	Female	No		Yes	FL resident	05/04/20	
1,185	Dade	85	Female	Unknown		Yes	FL resident	05/04/20	
1,186	Dade	84	Female	No		Unknown	FL resident	05/04/20	
1,187	Dade	96	Male	No		Yes	FL resident	05/04/20	
1,188	Dade	88	Male	No		Yes	FL resident	05/04/20	
1,189	Dade	78	Female	No		Unknown	FL resident	05/04/20	
1,190	Dade	56	Male	No		Unknown	FL resident	05/04/20	
1,191	Dade	95	Male	No		Unknown	FL resident	05/04/20	
1,192	Dade	91	Male	No		Yes	FL resident	05/04/20	
1,193	Dade	73	Male	No		Unknown	FL resident	05/04/20	
1,194	Dade	83	Male	Unknown			FL resident	05/05/20	
1,195	Dade	87	Male	No		No	FL resident	05/05/20	
1,196	Dade	92	Male	No		No	FL resident	05/05/20	
1,197	Dade	84	Male	No		Unknown	FL resident	05/05/20	
1,198	Dade	84	Male	No			FL resident	05/05/20	
1,199	Dade	88	Male	No		Yes	FL resident	05/05/20	
1,200	Dade	86	Male	No		Yes	FL resident	05/05/20	
1,201	Dade	79	Male	No		Unknown	FL resident	05/05/20	
1,202	Dade	49	Female	No		Yes	FL resident	05/05/20	
1,203	Dade	41	Male	No		Yes	FL resident	05/05/20	
1,204	Dade	69	Female	Unknown		Unknown	FL resident	05/05/20	
1,205	Dade	66	Male	No		Yes	FL resident	05/05/20	
1,206	Dade	89	Male	No		Unknown	FL resident	05/05/20	
1,207	Dade	90	Male	Unknown		Yes	FL resident	05/06/20	
1,208	Dade	93	Male	Unknown		Unknown	FL resident	05/06/20	
1,209	Dade	80	Female	Unknown		Unknown	FL resident	05/06/20	
1,210	Dade	96	Male	No			FL resident	05/07/20	
1,211	Dade	75	Female	Unknown		Unknown	FL resident	05/07/20	
1,212	Dade	85	Male	Unknown		Unknown	FL resident	05/07/20	
1,213	Dade	77	Male	No		Yes	FL resident	05/07/20	
1,214	Dade	93	Female	No		Yes	FL resident	05/07/20	
1,215	Dade	80	Female	Unknown			FL resident	05/08/20	
1,216	Dade	80	Male	No		Yes	FL resident	05/08/20	
1,217	Dade	23	Female	Unknown		Yes	FL resident	05/08/20	
1,218	Dade	103	Female	No		Unknown	FL resident	05/08/20	
1,219	Dade	90	Male	No		Yes	FL resident	05/08/20	
1,220	Dade	87	Male	Unknown			FL resident	05/08/20	
1,221	Dade	97	Female	Unknown			FL resident	05/09/20	
1,222	Dade	81	Male	No		Unknown	FL resident	05/09/20	
1,223	Dade	93	Female	No		No	FL resident	05/09/20	
1,224	Dade	72	Male	No		Yes	FL resident	05/09/20	
1,225	Dade	89	Female	No		Yes	FL resident	05/09/20	
1,226	Dade	87	Male	No		Yes	FL resident	05/09/20	
1,227	Dade	93	Female	No		Yes	FL resident	05/09/20	
1,228	Dade	88	Female	Unknown		Unknown	FL resident	05/09/20	
1,229	Dade	85	Male	Unknown			FL resident	05/09/20	
1,230	Dade	91	Female	No		Unknown	FL resident	05/09/20	
1,231	Dade	88	Male	No		Yes	FL resident	05/09/20	
1,232	Dade	69	Female	No		Yes	FL resident	05/10/20	
1,233	Dade	93	Female	Unknown			FL resident	05/10/20	
1,234	Dade	84	Male	No		Unknown	FL resident	05/10/20	

Coronavirus: line list of deaths in Florida residents

Data verified as of Jun 14, 2020 at 10 AM

Data in this report are provisional and subject to change.

7 new deaths include those verified since Jun 13, 2020 at 9:25 AM

Death	County	Age	Gender	Travel related	Travel detail	Contact with a confirmed case	Jurisdiction	Date case counted	Deaths verified today
1,235	Dade	94	Male	No		Yes	FL resident	05/10/20	
1,236	Dade	87	Female	No		No	FL resident	05/11/20	
1,237	Dade	88	Female	No		Unknown	FL resident	05/11/20	
1,238	Dade	89	Female	No		Yes	FL resident	05/11/20	
1,239	Dade	82	Female	No		Unknown	FL resident	05/11/20	
1,240	Dade	61	Female	Unknown		Unknown	FL resident	05/11/20	
1,241	Dade	52	Male	Unknown		Unknown	FL resident	05/11/20	
1,242	Dade	88	Female	No			FL resident	05/11/20	
1,243	Dade	87	Female	No		Yes	FL resident	05/11/20	
1,244	Dade	59	Female	No		Yes	FL resident	05/12/20	
1,245	Dade	84	Male	No		Yes	FL resident	05/12/20	
1,246	Dade	84	Female	No		Yes	FL resident	05/12/20	
1,247	Dade	64	Male	Unknown			FL resident	05/12/20	
1,248	Dade	85	Male	No		Yes	FL resident	05/12/20	
1,249	Dade	82	Female	No		Unknown	FL resident	05/12/20	
1,250	Dade	60	Male	No		Yes	FL resident	05/12/20	
1,251	Dade	85	Female	No		Unknown	FL resident	05/12/20	
1,252	Dade	86	Female	No		Yes	FL resident	05/12/20	
1,253	Dade	84	Female	No		Yes	FL resident	05/13/20	
1,254	Dade	74	Female	No		Unknown	FL resident	05/13/20	
1,255	Dade	81	Female	Unknown		Unknown	FL resident	05/13/20	
1,256	Dade	79	Female	No		Unknown	FL resident	05/13/20	
1,257	Dade	84	Male	No		Yes	FL resident	05/13/20	
1,258	Dade	84	Female	No		Unknown	FL resident	05/13/20	
1,259	Dade	64	Female	No		No	FL resident	05/13/20	
1,260	Dade	77	Female	Unknown		Unknown	FL resident	05/13/20	
1,261	Dade	81	Male	No		Yes	FL resident	05/13/20	
1,262	Dade	87	Male	No		Unknown	FL resident	05/13/20	
1,263	Dade	76	Male	Unknown		No	FL resident	05/13/20	
1,264	Dade	77	Male	No		Unknown	FL resident	05/13/20	
1,265	Dade	84	Male	No		Yes	FL resident	05/13/20	
1,266	Dade	87	Male	No		Yes	FL resident	05/13/20	
1,267	Dade	93	Male	Unknown			FL resident	05/13/20	
1,268	Dade	74	Male	No		Yes	FL resident	05/14/20	
1,269	Dade	66	Male	No		Yes	FL resident	05/14/20	
1,270	Dade	73	Female	Unknown		Unknown	FL resident	05/14/20	
1,271	Dade	87	Female	No		Unknown	FL resident	05/14/20	
1,272	Dade	89	Female	Unknown			FL resident	05/14/20	
1,273	Dade	61	Female	No		Unknown	FL resident	05/14/20	
1,274	Dade	94	Female	No		Yes	FL resident	05/14/20	
1,275	Dade	68	Male	Unknown		Yes	FL resident	05/14/20	
1,276	Dade	74	Male	No		Unknown	FL resident	05/14/20	
1,277	Dade	75	Male	No		Yes	FL resident	05/14/20	
1,278	Dade	93	Male	No		No	FL resident	05/14/20	
1,279	Dade	70	Male	Unknown		Unknown	FL resident	05/14/20	
1,280	Dade	77	Male	No		Yes	FL resident	05/14/20	
1,281	Dade	91	Female	No		Unknown	FL resident	05/14/20	
1,282	Dade	86	Female	No			FL resident	05/15/20	
1,283	Dade	92	Female	No			FL resident	05/15/20	
1,284	Dade	86	Female	No			FL resident	05/15/20	
1,285	Dade	85	Female	No		Unknown	FL resident	05/15/20	
1,286	Dade	68	Male	No		Yes	FL resident	05/15/20	
1,287	Dade	84	Male	Unknown		Yes	FL resident	05/15/20	
1,288	Dade	88	Male	Unknown			FL resident	05/15/20	
1,289	Dade	92	Female	No		Unknown	FL resident	05/15/20	
1,290	Dade	83	Female	No		Yes	FL resident	05/15/20	
1,291	Dade	80	Male	No			FL resident	05/15/20	
1,292	Dade	81	Male	No		Unknown	FL resident	05/15/20	
1,293	Dade	71	Female	No		Yes	FL resident	05/15/20	

Coronavirus: line list of deaths in Florida residents

Data verified as of Jun 14, 2020 at 10 AM

Data in this report are provisional and subject to change.

7 new deaths include those verified since Jun 13, 2020 at 9:25 AM

Death	County	Age	Gender	Travel related	Travel detail	Contact with a confirmed case	Jurisdiction	Date case counted	Deaths verified today
1,294	Dade	77	Female	No		Yes	FL resident	05/15/20	
1,295	Dade	71	Male	No		Yes	FL resident	05/15/20	
1,296	Dade	99	Female	No		Unknown	FL resident	05/16/20	
1,297	Dade	87	Male	No		Yes	FL resident	05/16/20	
1,298	Dade	81	Male	Unknown			FL resident	05/16/20	
1,299	Dade	84	Female	No		Unknown	FL resident	05/16/20	
1,300	Dade	76	Male	No		Unknown	FL resident	05/16/20	
1,301	Dade	75	Female	No		Unknown	FL resident	05/16/20	
1,302	Dade	86	Female	Unknown		Unknown	FL resident	05/16/20	
1,303	Dade	81	Male	No		Yes	FL resident	05/16/20	
1,304	Dade	78	Female	Unknown			FL resident	05/16/20	
1,305	Dade	89	Male	No		Yes	FL resident	05/17/20	
1,306	Dade	98	Female	No		Yes	FL resident	05/17/20	
1,307	Dade	86	Male	Unknown		Unknown	FL resident	05/17/20	
1,308	Dade	94	Male	Unknown			FL resident	05/17/20	
1,309	Dade	88	Female	Unknown			FL resident	05/17/20	
1,310	Dade	79	Male	No		Yes	FL resident	05/17/20	
1,311	Dade	94	Male	Unknown			FL resident	05/17/20	
1,312	Dade	74	Female	No		No	FL resident	05/17/20	
1,313	Dade	90	Male	Unknown		Yes	FL resident	05/17/20	
1,314	Dade	85	Male	No		Yes	FL resident	05/17/20	
1,315	Dade	56	Male	Unknown		Unknown	FL resident	05/17/20	
1,316	Dade	58	Female	No		Unknown	FL resident	05/17/20	
1,317	Dade	88	Male	No			FL resident	05/17/20	
1,318	Dade	71	Female	Unknown		Unknown	FL resident	05/17/20	
1,319	Dade	90	Female	No		Yes	FL resident	05/17/20	
1,320	Dade	87	Female	Unknown		Unknown	FL resident	05/17/20	
1,321	Dade	84	Female	No		Yes	FL resident	05/18/20	
1,322	Dade	81	Female	Unknown			FL resident	05/18/20	
1,323	Dade	86	Female	Unknown			FL resident	05/19/20	
1,324	Dade	86	Female	No		Yes	FL resident	05/19/20	
1,325	Dade	84	Female	Unknown		Unknown	FL resident	05/19/20	
1,326	Dade	71	Female	No		Unknown	FL resident	05/19/20	
1,327	Dade	86	Male	Unknown		Yes	FL resident	05/20/20	
1,328	Dade	80	Female	No			FL resident	05/20/20	
1,329	Dade	85	Female	No		Yes	FL resident	05/20/20	
1,330	Dade	98	Female	No		Unknown	FL resident	05/20/20	
1,331	Dade	90	Female	Unknown		Unknown	FL resident	05/20/20	
1,332	Dade	93	Female	No		No	FL resident	05/20/20	
1,333	Dade	96	Female	Unknown			FL resident	05/20/20	
1,334	Dade	92	Female	No		No	FL resident	05/20/20	
1,335	Dade	89	Female	Unknown		Unknown	FL resident	05/20/20	
1,336	Dade	69	Female	No		Yes	FL resident	05/21/20	
1,337	Dade	85	Female	No		Yes	FL resident	05/21/20	
1,338	Dade	75	Male	No		Yes	FL resident	05/21/20	
1,339	Dade	59	Female	No			FL resident	05/21/20	
1,340	Dade	87	Male	No		Unknown	FL resident	05/21/20	
1,341	Dade	90	Female	No		Unknown	FL resident	05/21/20	
1,342	Dade	80	Female	No		Yes	FL resident	05/21/20	
1,343	Dade	63	Male	No		No	FL resident	05/21/20	
1,344	Dade	77	Male	No		Unknown	FL resident	05/22/20	
1,345	Dade	90	Male	No			FL resident	05/22/20	
1,346	Dade	83	Male	Unknown		Unknown	FL resident	05/22/20	
1,347	Dade	80	Male	No		Unknown	FL resident	05/22/20	
1,348	Dade	68	Female	No		Unknown	FL resident	05/22/20	
1,349	Dade	81	Male	No		Yes	FL resident	05/23/20	
1,350	Dade	74	Male	Unknown		Yes	FL resident	05/23/20	
1,351	Dade	70	Female	No		Yes	FL resident	05/23/20	
1,352	Dade	89	Male	No		Yes	FL resident	05/23/20	

Coronavirus: line list of deaths in Florida residents

Data verified as of Jun 14, 2020 at 10 AM

Data in this report are provisional and subject to change.

7 new deaths include those verified since Jun 13, 2020 at 9:25 AM

Death	County	Age	Gender	Travel related	Travel detail	Contact with a confirmed case	Jurisdiction	Date case counted	Deaths verified today
1,353	Dade	77	Male	No		Unknown	FL resident	05/24/20	
1,354	Dade	94	Female	No		Yes	FL resident	05/24/20	
1,355	Dade	89	Female	No		Yes	FL resident	05/24/20	
1,356	Dade	77	Male	Unknown		Unknown	FL resident	05/25/20	
1,357	Dade	89	Female	No		Yes	FL resident	05/25/20	
1,358	Dade	86	Male	No		Yes	FL resident	05/25/20	
1,359	Dade	90	Female	No		Yes	FL resident	05/25/20	
1,360	Dade	81	Female	No		Unknown	FL resident	05/26/20	
1,361	Dade	88	Female	No		Yes	FL resident	05/26/20	
1,362	Dade	83	Male	Unknown		Unknown	FL resident	05/26/20	
1,363	Dade	65	Female	Unknown		Unknown	FL resident	05/26/20	
1,364	Dade	82	Female	No		Yes	FL resident	05/26/20	
1,365	Dade	94	Female	No		Unknown	FL resident	05/26/20	
1,366	Dade	47	Female	No		Unknown	FL resident	05/27/20	
1,367	Dade	72	Male	No		Unknown	FL resident	05/27/20	
1,368	Dade	95	Female	No		Yes	FL resident	05/27/20	
1,369	Dade	85	Female	Unknown		No	FL resident	05/27/20	
1,370	Dade	88	Male	No		Unknown	FL resident	05/28/20	
1,371	Dade	60	Male	No		Unknown	FL resident	05/28/20	
1,372	Dade	87	Male	No		Yes	FL resident	05/28/20	
1,373	Dade	64	Female	Unknown			FL resident	05/28/20	
1,374	Dade	77	Male	No			FL resident	05/29/20	
1,375	Dade	92	Female	No		No	FL resident	05/29/20	
1,376	Dade	91	Male	No		Yes	FL resident	05/30/20	
1,377	Dade	62	Male	No		No	FL resident	05/30/20	
1,378	Dade	84	Female	No		Unknown	FL resident	05/30/20	
1,379	Dade	63	Male	Unknown		Unknown	FL resident	05/30/20	
1,380	Dade	86	Male	No		Yes	FL resident	05/31/20	
1,381	Dade	61	Female	Unknown		Unknown	FL resident	05/31/20	
1,382	Dade	79	Male	No		Yes	FL resident	05/31/20	
1,383	Dade	66	Male	Unknown		Unknown	FL resident	06/01/20	
1,384	Dade	88	Female	No		Yes	FL resident	06/01/20	
1,385	Dade	99	Female	No			FL resident	06/01/20	
1,386	Dade	94	Female	No		Yes	FL resident	06/01/20	
1,387	Dade	87	Female	Unknown			FL resident	06/01/20	
1,388	Dade	88	Male	No		Yes	FL resident	06/02/20	
1,389	Dade	91	Male	Unknown			FL resident	06/02/20	
1,390	Dade	92	Female	Unknown		Unknown	FL resident	06/03/20	
1,391	Dade	50	Male	No		Yes	FL resident	06/03/20	
1,392	Dade	90	Male	No		Yes	FL resident	06/03/20	
1,393	Dade	96	Female	No		No	FL resident	06/06/20	
1,394	Dade	97	Female	Unknown			FL resident	06/06/20	
1,395	Dade	67	Male	Unknown			FL resident	06/08/20	Yes
1,396	Dade	63	Male	No		Yes	FL resident	06/08/20	
1,397	Dade	51	Male	Unknown			FL resident	06/08/20	
1,398	Dade	100	Female	Unknown			FL resident	06/10/20	
1,399	Dade	94	Female	Unknown			FL resident	06/10/20	
1,400	Dade	72	Male	No		Unknown	FL resident	06/12/20	
1,401	Dade	89	Female	No		Yes	FL resident	06/13/20	Yes
1,402	Desoto	91	Male	No		Yes	FL resident	03/27/20	
1,403	Desoto	77	Male	No		Yes	FL resident	04/03/20	
1,404	Desoto	65	Male	No		Yes	FL resident	04/06/20	
1,405	Desoto	60	Male	No		Yes	FL resident	04/12/20	
1,406	Desoto	91	Male	No		Unknown	FL resident	04/28/20	
1,407	Desoto	86	Male	No		Yes	FL resident	05/01/20	
1,408	Desoto	67	Female	No		Yes	FL resident	05/16/20	
1,409	Desoto	68	Male	No		Unknown	FL resident	05/24/20	
1,410	Desoto	47	Male	No		Yes	FL resident	06/03/20	
1,411	Desoto	92	Male	No		No	FL resident	06/10/20	

Coronavirus: line list of deaths in Florida residents

Data verified as of Jun 14, 2020 at 10 AM

Data in this report are provisional and subject to change.

7 new deaths include those verified since Jun 13, 2020 at 9:25 AM

Death	County	Age	Gender	Travel related	Travel detail	Contact with a confirmed case	Jurisdiction	Date case counted	Deaths verified today
1,412	Dixie	63	Male	No		Yes	FL resident	05/07/20	
1,413	Dixie	58	Male	No		Yes	FL resident	05/13/20	
1,414	Dixie	53	Male	No		Yes	FL resident	06/03/20	
1,415	Duval	83	Male	No		Yes	FL resident	03/13/20	
1,416	Duval	88	Male	No		Yes	FL resident	03/15/20	
1,417	Duval	83	Male	No		Yes	FL resident	03/18/20	
1,418	Duval	84	Male	No		Yes	FL resident	03/21/20	
1,419	Duval	84	Male	No		Unknown	FL resident	03/21/20	
1,420	Duval	84	Female	No		Yes	FL resident	03/21/20	
1,421	Duval	82	Female	No		Yes	FL resident	03/22/20	
1,422	Duval	87	Female	Unknown			FL resident	03/23/20	
1,423	Duval	91	Female	No		Yes	FL resident	03/26/20	
1,424	Duval	87	Female	No		Yes	FL resident	03/26/20	
1,425	Duval	87	Female	No		Yes	FL resident	03/27/20	
1,426	Duval	80	Male	No		Yes	FL resident	03/27/20	
1,427	Duval	74	Female	Unknown		No	FL resident	03/27/20	
1,428	Duval	83	Male	No		No	FL resident	03/29/20	
1,429	Duval	51	Male	No		Yes	FL resident	03/31/20	
1,430	Duval	62	Female	Yes	FL; NJ	No	FL resident	04/01/20	
1,431	Duval	89	Male	No		Yes	FL resident	04/02/20	
1,432	Duval	68	Female	No		Unknown	FL resident	04/03/20	
1,433	Duval	67	Male	No		Unknown	FL resident	04/05/20	
1,434	Duval	52	Male	No		No	FL resident	04/05/20	
1,435	Duval	80	Female	No		Yes	FL resident	04/07/20	
1,436	Duval	74	Female	No		Unknown	FL resident	04/09/20	
1,437	Duval	73	Female	No		Unknown	FL resident	04/10/20	
1,438	Duval	67	Male	No		Unknown	FL resident	04/11/20	
1,439	Duval	69	Female	Unknown		Unknown	FL resident	04/11/20	
1,440	Duval	92	Female	No		Unknown	FL resident	04/14/20	
1,441	Duval	90	Female	Yes	FL; MI	Unknown	FL resident	04/17/20	
1,442	Duval	72	Female	No		Yes	FL resident	04/19/20	
1,443	Duval	97	Male	No		No	FL resident	04/22/20	
1,444	Duval	69	Male	No		Yes	FL resident	04/24/20	
1,445	Duval	81	Male	No		Yes	FL resident	04/25/20	
1,446	Duval	51	Male	No		Unknown	FL resident	04/29/20	
1,447	Duval	69	Female	No		Yes	FL resident	04/30/20	
1,448	Duval	91	Male	No		Yes	FL resident	05/05/20	
1,449	Duval	70	Male	No		Yes	FL resident	05/06/20	
1,450	Duval	74	Female	No		Yes	FL resident	05/08/20	
1,451	Duval	86	Male	No		Yes	FL resident	05/08/20	
1,452	Duval	70	Male	No		Yes	FL resident	05/08/20	
1,453	Duval	70	Female	No		Yes	FL resident	05/09/20	
1,454	Duval	66	Male	No		No	FL resident	05/09/20	
1,455	Duval	70	Female	No		Yes	FL resident	05/10/20	
1,456	Duval	70	Male	No		Yes	FL resident	05/13/20	
1,457	Duval	72	Female	Yes	GA		FL resident	05/14/20	
1,458	Duval	101	Male	No		Yes	FL resident	05/14/20	
1,459	Duval	80	Male	No		Yes	FL resident	05/14/20	
1,460	Duval	97	Male	No		Unknown	FL resident	05/14/20	
1,461	Duval	92	Female	No		Yes	FL resident	05/15/20	
1,462	Duval	80	Female	No		Yes	FL resident	05/18/20	
1,463	Duval	69	Male	No		Yes	FL resident	05/18/20	
1,464	Duval	74	Female	No		Yes	FL resident	05/18/20	
1,465	Duval	71	Male	No		Yes	FL resident	05/19/20	
1,466	Duval	87	Male	No		Yes	FL resident	05/20/20	
1,467	Duval	88	Male	No		Yes	FL resident	05/21/20	
1,468	Duval	68	Female	No		Yes	FL resident	05/21/20	
1,469	Duval	77	Male	No		Unknown	FL resident	05/24/20	
1,470	Duval	75	Female	No		Yes	FL resident	05/26/20	

Coronavirus: line list of deaths in Florida residents

Data verified as of Jun 14, 2020 at 10 AM

Data in this report are provisional and subject to change.

7 new deaths include those verified since Jun 13, 2020 at 9:25 AM

Death	County	Age	Gender	Travel related	Travel detail	Contact with a confirmed case	Jurisdiction	Date case counted	Deaths verified today
1,471	Duval	74	Male	No		Yes	FL resident	05/28/20	
1,472	Escambia	76	Male	No		No	FL resident	03/23/20	
1,473	Escambia	73	Female	Yes	EGYPT	Unknown	FL resident	03/26/20	
1,474	Escambia	71	Male	No		No	FL resident	04/03/20	
1,475	Escambia	75	Female	No		No	FL resident	04/03/20	
1,476	Escambia	78	Male	No		Yes	FL resident	04/06/20	
1,477	Escambia	91	Female	No		Yes	FL resident	04/06/20	
1,478	Escambia	81	Male	No		Yes	FL resident	04/06/20	
1,479	Escambia	69	Male	No		Yes	FL resident	04/08/20	
1,480	Escambia	87	Female	No		Yes	FL resident	04/12/20	
1,481	Escambia	85	Male	No		Unknown	FL resident	04/12/20	
1,482	Escambia	75	Female	No		Unknown	FL resident	04/15/20	
1,483	Escambia	95	Male	No		Yes	FL resident	04/15/20	
1,484	Escambia	52	Female	No		Yes	FL resident	04/18/20	
1,485	Escambia	92	Male	Unknown		Unknown	FL resident	04/20/20	
1,486	Escambia	94	Female	No		Unknown	FL resident	04/21/20	
1,487	Escambia	100	Female	No		Unknown	FL resident	04/21/20	
1,488	Escambia	90	Female	No		Yes	FL resident	04/22/20	
1,489	Escambia	82	Female	No		Yes	FL resident	04/26/20	
1,490	Escambia	75	Male	No		Yes	FL resident	04/26/20	
1,491	Escambia	83	Female	No		Yes	FL resident	04/26/20	
1,492	Escambia	90	Male	No		Yes	FL resident	04/29/20	
1,493	Escambia	85	Male	No		Yes	FL resident	04/30/20	
1,494	Escambia	72	Female	No		Yes	FL resident	05/02/20	
1,495	Escambia	78	Male	No		Yes	FL resident	05/02/20	
1,496	Escambia	78	Male	No		Yes	FL resident	05/02/20	
1,497	Escambia	85	Female	No		Yes	FL resident	05/02/20	
1,498	Escambia	90	Female	No		Yes	FL resident	05/02/20	
1,499	Escambia	86	Female	No		Yes	FL resident	05/02/20	
1,500	Escambia	82	Male	No		Yes	FL resident	05/02/20	
1,501	Escambia	93	Male	No		Yes	FL resident	05/02/20	
1,502	Escambia	83	Female	No		Yes	FL resident	05/02/20	
1,503	Escambia	84	Female	No		Yes	FL resident	05/06/20	
1,504	Escambia	103	Female	No		Yes	FL resident	05/07/20	
1,505	Escambia	41	Male	Unknown		Unknown	FL resident	05/15/20	
1,506	Escambia	90	Male	Unknown		Yes	FL resident	05/16/20	
1,507	Escambia	75	Female	No		Yes	FL resident	05/19/20	
1,508	Escambia	81	Female	No		Unknown	FL resident	05/23/20	
1,509	Escambia	97	Female	No		Yes	FL resident	06/09/20	
1,510	Flagler	72	Female	No		Yes	FL resident	03/22/20	
1,511	Flagler	77	Male	Yes	NJ	Yes	FL resident	03/26/20	
1,512	Flagler	84	Female	No		No	FL resident	04/27/20	
1,513	Flagler	68	Female	No		No	FL resident	05/01/20	
1,514	Flagler	80	Male	No		No	FL resident	06/03/20	
1,515	Gadsden	52	Male	No		Unknown	FL resident	05/02/20	
1,516	Gadsden	69	Female	No		Yes	FL resident	05/10/20	
1,517	Gadsden	80	Male	Unknown		Unknown	FL resident	05/12/20	
1,518	Gadsden	87	Female	No		Yes	FL resident	05/23/20	
1,519	Glades	89	Male	No		Yes	FL resident	03/29/20	
1,520	Hamilton	81	Male	No		Yes	FL resident	05/19/20	
1,521	Hamilton	72	Female	Unknown		Yes	FL resident	05/28/20	
1,522	Hendry	77	Male	No		Yes	FL resident	04/13/20	
1,523	Hendry	101	Male	No		Unknown	FL resident	04/18/20	
1,524	Hendry	96	Male	No		Unknown	FL resident	04/18/20	
1,525	Hendry	82	Male	No		Yes	FL resident	04/20/20	
1,526	Hendry	89	Female	No		Unknown	FL resident	04/21/20	
1,527	Hendry	55	Female	No		No	FL resident	04/23/20	
1,528	Hendry	75	Male	No		Unknown	FL resident	04/24/20	
1,529	Hendry	84	Female	No		Yes	FL resident	04/26/20	

Coronavirus: line list of deaths in Florida residents

Data verified as of Jun 14, 2020 at 10 AM

Data in this report are provisional and subject to change.

7 new deaths include those verified since Jun 13, 2020 at 9:25 AM

Death	County	Age	Gender	Travel related	Travel detail	Contact with a confirmed case	Jurisdiction	Date case counted	Deaths verified today
1,530	Hendry	90	Female	No		Unknown	FL resident	04/28/20	
1,531	Hendry	55	Male	No		Yes	FL resident	04/30/20	
1,532	Hendry	65	Female	No		Yes	FL resident	05/01/20	
1,533	Hendry	87	Male	No		Unknown	FL resident	05/02/20	
1,534	Hendry	72	Female	No		Yes	FL resident	05/03/20	
1,535	Hendry	75	Male	No		Unknown	FL resident	05/05/20	
1,536	Hendry	83	Male	No		Unknown	FL resident	05/09/20	
1,537	Hendry	86	Female	No		Unknown	FL resident	05/10/20	
1,538	Hendry	81	Female	No		Yes	FL resident	05/20/20	
1,539	Hendry	54	Male	No		Yes	FL resident	05/20/20	
1,540	Hendry	69	Male	No		Unknown	FL resident	05/30/20	
1,541	Hendry	72	Female	No		Yes	FL resident	06/05/20	
1,542	Hernando	75	Male	Yes	SPAIN	Yes	FL resident	03/31/20	
1,543	Hernando	46	Female	Yes	IL	Yes	FL resident	04/02/20	
1,544	Hernando	73	Male	No		Yes	FL resident	04/08/20	
1,545	Hernando	82	Male	No		No	FL resident	04/15/20	
1,546	Hernando	67	Female	No		Unknown	FL resident	04/15/20	
1,547	Highlands	78	Female	Yes	CARIBBEAN; FL	Yes	FL resident	03/24/20	
1,548	Highlands	75	Male	No		No	FL resident	03/27/20	
1,549	Highlands	82	Male	No		Yes	FL resident	03/29/20	
1,550	Highlands	83	Male	Unknown		Yes	FL resident	04/05/20	
1,551	Highlands	81	Male	No		No	FL resident	04/07/20	
1,552	Highlands	61	Male	Yes	FL; NJ	Unknown	FL resident	04/08/20	
1,553	Highlands	59	Male	No		Yes	FL resident	04/09/20	
1,554	Highlands	62	Female	No		Unknown	FL resident	04/11/20	
1,555	Highlands	73	Male	No		No	FL resident	04/22/20	
1,556	Hillsborough	69	Male	Unknown		No	FL resident	03/23/20	
1,557	Hillsborough	73	Male	Yes	ISRAEL	Unknown	FL resident	03/24/20	
1,558	Hillsborough	63	Male	Unknown		Yes	FL resident	03/24/20	
1,559	Hillsborough	86	Female	No		Yes	FL resident	03/24/20	
1,560	Hillsborough	68	Female	Yes	EGYPT	No	FL resident	03/25/20	
1,561	Hillsborough	71	Female	No		No	FL resident	03/26/20	
1,562	Hillsborough	62	Male	No		Yes	FL resident	03/29/20	
1,563	Hillsborough	77	Male	Unknown		Unknown	FL resident	03/29/20	
1,564	Hillsborough	93	Female	Unknown		Yes	FL resident	03/30/20	
1,565	Hillsborough	92	Female	No		No	FL resident	03/30/20	
1,566	Hillsborough	74	Male	Unknown		Yes	FL resident	03/31/20	
1,567	Hillsborough	91	Male	Unknown		No	FL resident	04/01/20	
1,568	Hillsborough	74	Male	Yes	FL; MEXICO	Unknown	FL resident	04/02/20	
1,569	Hillsborough	73	Male	No		Unknown	FL resident	04/04/20	
1,570	Hillsborough	78	Male	Unknown		Yes	FL resident	04/06/20	
1,571	Hillsborough	56	Female	Yes	FL; LA; TX	No	FL resident	04/07/20	
1,572	Hillsborough	55	Male	Unknown		Unknown	FL resident	04/07/20	
1,573	Hillsborough	87	Male	Unknown		Yes	FL resident	04/08/20	
1,574	Hillsborough	71	Male	No		Unknown	FL resident	04/08/20	
1,575	Hillsborough	64	Female	No		Yes	FL resident	04/09/20	
1,576	Hillsborough	64	Female	Yes	NJ	Yes	FL resident	04/10/20	
1,577	Hillsborough	66	Male	Unknown		Unknown	FL resident	04/12/20	
1,578	Hillsborough	100	Female	Unknown		Yes	FL resident	04/12/20	
1,579	Hillsborough	94	Female	Unknown		No	FL resident	04/12/20	
1,580	Hillsborough	89	Female	No		Yes	FL resident	04/13/20	
1,581	Hillsborough	35	Female	Unknown		No	FL resident	04/13/20	
1,582	Hillsborough	57	Male	No		Yes	FL resident	04/16/20	
1,583	Hillsborough	89	Male	No		Unknown	FL resident	04/17/20	
1,584	Hillsborough	72	Female	No		No	FL resident	04/18/20	
1,585	Hillsborough	92	Female	Unknown		Yes	FL resident	04/21/20	
1,586	Hillsborough	83	Female	No		Yes	FL resident	04/22/20	
1,587	Hillsborough	81	Male	No		Yes	FL resident	04/23/20	
1,588	Hillsborough	81	Female	No		No	FL resident	04/24/20	

Coronavirus: line list of deaths in Florida residents

Data verified as of Jun 14, 2020 at 10 AM

Data in this report are provisional and subject to change.

7 new deaths include those verified since Jun 13, 2020 at 9:25 AM

Death	County	Age	Gender	Travel related	Travel detail	Contact with a confirmed case	Jurisdiction	Date case counted	Deaths verified today
1,589	Hillsborough	75	Male	No		Yes	FL resident	04/27/20	
1,590	Hillsborough	68	Female	No		Yes	FL resident	04/28/20	
1,591	Hillsborough	94	Female	No		Unknown	FL resident	04/28/20	
1,592	Hillsborough	82	Male	No		Yes	FL resident	04/28/20	
1,593	Hillsborough	89	Male	No		Yes	FL resident	04/28/20	
1,594	Hillsborough	66	Female	No		Unknown	FL resident	04/28/20	
1,595	Hillsborough	63	Female	No		Yes	FL resident	04/29/20	
1,596	Hillsborough	76	Female	No		Yes	FL resident	04/29/20	
1,597	Hillsborough	73	Male	No		Yes	FL resident	04/29/20	
1,598	Hillsborough	71	Female	No		Yes	FL resident	04/30/20	
1,599	Hillsborough	73	Female	No		Yes	FL resident	04/30/20	
1,600	Hillsborough	86	Female	No		Yes	FL resident	04/30/20	
1,601	Hillsborough	70	Female	Unknown			FL resident	05/01/20	
1,602	Hillsborough	88	Female	Unknown		Unknown	FL resident	05/01/20	
1,603	Hillsborough	90	Female	Unknown		Yes	FL resident	05/01/20	
1,604	Hillsborough	67	Female	Unknown		Yes	FL resident	05/01/20	
1,605	Hillsborough	69	Male	No		Yes	FL resident	05/01/20	
1,606	Hillsborough	84	Male	No		Yes	FL resident	05/01/20	
1,607	Hillsborough	77	Female	No		Yes	FL resident	05/01/20	
1,608	Hillsborough	84	Female	No			FL resident	05/02/20	
1,609	Hillsborough	88	Female	No			FL resident	05/02/20	
1,610	Hillsborough	78	Female	No		Yes	FL resident	05/02/20	
1,611	Hillsborough	84	Male	No			FL resident	05/02/20	
1,612	Hillsborough	93	Female	No		No	FL resident	05/02/20	
1,613	Hillsborough	88	Male	No		Yes	FL resident	05/02/20	
1,614	Hillsborough	70	Female	No		Yes	FL resident	05/02/20	
1,615	Hillsborough	88	Female	No		Yes	FL resident	05/03/20	
1,616	Hillsborough	75	Female	No		Yes	FL resident	05/03/20	
1,617	Hillsborough	96	Female	No		Yes	FL resident	05/04/20	
1,618	Hillsborough	77	Female	Unknown		Unknown	FL resident	05/05/20	
1,619	Hillsborough	62	Female	No			FL resident	05/06/20	
1,620	Hillsborough	104	Female	No		Yes	FL resident	05/06/20	
1,621	Hillsborough	79	Female	No		Unknown	FL resident	05/07/20	
1,622	Hillsborough	87	Female	Unknown		Unknown	FL resident	05/07/20	
1,623	Hillsborough	69	Male	No		Yes	FL resident	05/07/20	
1,624	Hillsborough	86	Female	No		Yes	FL resident	05/08/20	
1,625	Hillsborough	67	Female	No			FL resident	05/09/20	
1,626	Hillsborough	85	Male	No		Unknown	FL resident	05/09/20	
1,627	Hillsborough	88	Male	No		Unknown	FL resident	05/09/20	
1,628	Hillsborough	80	Female	No		Unknown	FL resident	05/09/20	
1,629	Hillsborough	79	Female	No		Unknown	FL resident	05/09/20	
1,630	Hillsborough	51	Female	No		Unknown	FL resident	05/09/20	
1,631	Hillsborough	91	Female	No		Unknown	FL resident	05/12/20	
1,632	Hillsborough	66	Male	No		Unknown	FL resident	05/12/20	
1,633	Hillsborough	88	Female	No			FL resident	05/12/20	
1,634	Hillsborough	72	Male	No		Unknown	FL resident	05/12/20	
1,635	Hillsborough	96	Female	No		Yes	FL resident	05/13/20	
1,636	Hillsborough	87	Female	No		Yes	FL resident	05/16/20	
1,637	Hillsborough	70	Male	No		Unknown	FL resident	05/17/20	
1,638	Hillsborough	64	Female	No		No	FL resident	05/19/20	
1,639	Hillsborough	85	Male	No		Yes	FL resident	05/20/20	
1,640	Hillsborough	80	Male	No		Yes	FL resident	05/20/20	
1,641	Hillsborough	89	Female	No		Unknown	FL resident	05/20/20	
1,642	Hillsborough	78	Male	No		Unknown	FL resident	05/20/20	
1,643	Hillsborough	91	Female	No		Unknown	FL resident	05/20/20	
1,644	Hillsborough	90	Female	No		Yes	FL resident	05/22/20	
1,645	Hillsborough	72	Male	No		Unknown	FL resident	05/23/20	
1,646	Hillsborough	47	Male	No		Unknown	FL resident	05/23/20	
1,647	Hillsborough	89	Male	Unknown			FL resident	05/27/20	

Coronavirus: line list of deaths in Florida residents

Data verified as of Jun 14, 2020 at 10 AM

Data in this report are provisional and subject to change.

7 new deaths include those verified since Jun 13, 2020 at 9:25 AM

Death	County	Age	Gender	Travel related	Travel detail	Contact with a confirmed case	Jurisdiction	Date case counted	Deaths verified today
1,648	Hillsborough	99	Female	Unknown			FL resident	05/28/20	
1,649	Hillsborough	90	Female	No			FL resident	05/28/20	
1,650	Hillsborough	97	Male	No			FL resident	05/29/20	
1,651	Hillsborough	84	Female	No		Yes	FL resident	05/30/20	
1,652	Hillsborough	73	Female	Unknown			FL resident	05/30/20	
1,653	Hillsborough	83	Female	No		Yes	FL resident	06/02/20	
1,654	Hillsborough	81	Female	No		Unknown	FL resident	06/06/20	
1,655	Indian River	65	Male	Yes	NJ; PA	No	FL resident	04/01/20	
1,656	Indian River	88	Female	No		No	FL resident	04/02/20	
1,657	Indian River	83	Male	No		Yes	FL resident	04/11/20	
1,658	Indian River	81	Male	No		Yes	FL resident	04/11/20	
1,659	Indian River	90	Male	No		Yes	FL resident	04/11/20	
1,660	Indian River	93	Male	No		Yes	FL resident	04/11/20	
1,661	Indian River	92	Male	No		Yes	FL resident	04/15/20	
1,662	Indian River	91	Male	No		Yes	FL resident	04/16/20	
1,663	Indian River	76	Female	No		Yes	FL resident	04/19/20	
1,664	Indian River	69	Male	No		Yes	FL resident	05/21/20	
1,665	Indian River	84	Female	No		Unknown	FL resident	05/30/20	
1,666	Jackson	73	Male	No		Yes	FL resident	05/18/20	
1,667	Jefferson	76	Male	No		Yes	FL resident	04/04/20	
1,668	Jefferson	93	Female	No		Yes	FL resident	04/05/20	
1,669	Jefferson	95	Male	No		Yes	FL resident	04/11/20	
1,670	Jefferson	89	Female	No		Yes	FL resident	04/11/20	
1,671	Lake	70	Female	Yes	FL; NY	Yes	FL resident	03/23/20	
1,672	Lake	74	Female	Yes	EUROPE	Yes	FL resident	03/25/20	
1,673	Lake	60	Female	Yes	TN	Yes	FL resident	03/28/20	
1,674	Lake	84	Male	Yes	ECUADOR; FL	Yes	FL resident	03/29/20	
1,675	Lake	70	Female	No		No	FL resident	03/29/20	
1,676	Lake	86	Male	Yes	FL; FRANCE; PUERTO RICO	Yes	FL resident	04/01/20	
1,677	Lake	75	Female	No		Yes	FL resident	04/02/20	
1,678	Lake	77	Male	No		No	FL resident	04/06/20	
1,679	Lake	81	Female	No		Yes	FL resident	04/10/20	
1,680	Lake	83	Female	No		No	FL resident	04/13/20	
1,681	Lake	48	Male	No		Yes	FL resident	04/14/20	
1,682	Lake	77	Male	No		Yes	FL resident	04/15/20	
1,683	Lake	71	Male	No		Yes	FL resident	04/15/20	
1,684	Lake	85	Male	No		No	FL resident	04/17/20	
1,685	Lake	51	Male	No		Unknown	FL resident	05/20/20	
1,686	Lake	82	Female	No		Unknown	FL resident	06/12/20	
1,687	Lee	77	Female	Yes	DOMINICAN REPUBLIC	Yes	FL resident	03/07/20	
1,688	Lee	77	Male	No		Yes	FL resident	03/13/20	
1,689	Lee	65	Female	Yes	FL; JAMAICA	Yes	FL resident	03/15/20	
1,690	Lee	67	Male	No		Yes	FL resident	03/19/20	
1,691	Lee	67	Male	No		No	FL resident	03/24/20	
1,692	Lee	39	Male	No		Yes	FL resident	03/25/20	
1,693	Lee	94	Male	No		No	FL resident	03/26/20	
1,694	Lee	65	Male	No		Yes	FL resident	03/27/20	
1,695	Lee	77	Male	Yes	FL; NY	Yes	FL resident	03/27/20	
1,696	Lee	62	Female	No		Yes	FL resident	03/28/20	
1,697	Lee	71	Male	No		Yes	FL resident	03/30/20	
1,698	Lee	85	Male	No		Yes	FL resident	03/30/20	
1,699	Lee	71	Male	No		Yes	FL resident	03/30/20	
1,700	Lee	96	Male	No		Yes	FL resident	03/30/20	
1,701	Lee	83	Male	No		No	FL resident	03/30/20	
1,702	Lee	96	Female	No		Unknown	FL resident	03/31/20	
1,703	Lee	85	Male	No		No	FL resident	04/01/20	
1,704	Lee	78	Male	No		Yes	FL resident	04/01/20	
1,705	Lee	85	Female	No		Yes	FL resident	04/02/20	

Coronavirus: line list of deaths in Florida residents

Data verified as of Jun 14, 2020 at 10 AM

Data in this report are provisional and subject to change.

7 new deaths include those verified since Jun 13, 2020 at 9:25 AM

Death	County	Age	Gender	Travel related	Travel detail	Contact with a confirmed case	Jurisdiction	Date case counted	Deaths verified today
1,706	Lee	80	Female	Yes	FL; NJ	Yes	FL resident	04/02/20	
1,707	Lee	68	Male	No		Unknown	FL resident	04/02/20	
1,708	Lee	74	Male	No		Yes	FL resident	04/03/20	
1,709	Lee	71	Female	No		No	FL resident	04/03/20	
1,710	Lee	73	Male	No		No	FL resident	04/03/20	
1,711	Lee	100	Male	No		Yes	FL resident	04/03/20	
1,712	Lee	62	Female	No		No	FL resident	04/06/20	
1,713	Lee	86	Male	Yes	NJ	Yes	FL resident	04/08/20	
1,714	Lee	94	Female	Yes	FL; NJ	Yes	FL resident	04/08/20	
1,715	Lee	74	Male	No		No	FL resident	04/08/20	
1,716	Lee	70	Male	No		No	FL resident	04/09/20	
1,717	Lee	75	Male	No		Yes	FL resident	04/09/20	
1,718	Lee	88	Female	No		Yes	FL resident	04/09/20	
1,719	Lee	93	Female	No		No	FL resident	04/11/20	
1,720	Lee	97	Female	No		Yes	FL resident	04/13/20	
1,721	Lee	93	Male	No		Yes	FL resident	04/14/20	
1,722	Lee	61	Male	No		Unknown	FL resident	04/14/20	
1,723	Lee	97	Female	No		No	FL resident	04/16/20	
1,724	Lee	69	Male	No		Yes	FL resident	04/16/20	
1,725	Lee	94	Male	No		Yes	FL resident	04/16/20	
1,726	Lee	67	Male	No		Yes	FL resident	04/16/20	
1,727	Lee	80	Male	No		Unknown	FL resident	04/19/20	
1,728	Lee	92	Female	No		No	FL resident	04/19/20	
1,729	Lee	62	Female	No		Yes	FL resident	04/21/20	
1,730	Lee	90	Female	No		Unknown	FL resident	04/21/20	
1,731	Lee	89	Male	No		Yes	FL resident	04/22/20	
1,732	Lee	94	Female	No		No	FL resident	04/22/20	
1,733	Lee	80	Female	No		Yes	FL resident	04/22/20	
1,734	Lee	67	Male	No		Unknown	FL resident	04/22/20	
1,735	Lee	73	Male	No		Unknown	FL resident	04/22/20	
1,736	Lee	96	Female	No		Yes	FL resident	04/22/20	
1,737	Lee	93	Female	No		No	FL resident	04/23/20	
1,738	Lee	83	Male	No		Unknown	FL resident	04/23/20	
1,739	Lee	58	Male	No		Yes	FL resident	04/23/20	
1,740	Lee	89	Female	No		Yes	FL resident	04/23/20	
1,741	Lee	90	Female	Unknown		Yes	FL resident	04/23/20	
1,742	Lee	94	Female	No		Yes	FL resident	04/23/20	
1,743	Lee	83	Male	No		Unknown	FL resident	04/23/20	
1,744	Lee	98	Male	No		Unknown	FL resident	04/25/20	
1,745	Lee	92	Male	No		Unknown	FL resident	04/25/20	
1,746	Lee	90	Female	No		Yes	FL resident	04/25/20	
1,747	Lee	92	Male	No		Yes	FL resident	04/25/20	
1,748	Lee	85	Female	No		No	FL resident	04/26/20	
1,749	Lee	93	Female	No		Yes	FL resident	04/27/20	
1,750	Lee	92	Male	No		Unknown	FL resident	04/27/20	
1,751	Lee	96	Female	No		No	FL resident	04/27/20	
1,752	Lee	96	Female	No		Yes	FL resident	04/28/20	
1,753	Lee	84	Male	No		Yes	FL resident	04/29/20	
1,754	Lee	86	Male	No		Unknown	FL resident	04/30/20	
1,755	Lee	86	Female	No		Unknown	FL resident	04/30/20	
1,756	Lee	52	Male	No		No	FL resident	04/30/20	
1,757	Lee	73	Male	No		Yes	FL resident	05/02/20	
1,758	Lee	83	Female	No		Yes	FL resident	05/02/20	
1,759	Lee	94	Male	No		Yes	FL resident	05/02/20	
1,760	Lee	89	Female	No		No	FL resident	05/02/20	
1,761	Lee	78	Female	No		Yes	FL resident	05/02/20	
1,762	Lee	78	Male	No		Yes	FL resident	05/02/20	
1,763	Lee	78	Male	No		Yes	FL resident	05/02/20	
1,764	Lee	86	Male	No		Yes	FL resident	05/02/20	

Coronavirus: line list of deaths in Florida residents

Data verified as of Jun 14, 2020 at 10 AM

Data in this report are provisional and subject to change.

7 new deaths include those verified since Jun 13, 2020 at 9:25 AM

Death	County	Age	Gender	Travel related	Travel detail	Contact with a confirmed case	Jurisdiction	Date case counted	Deaths verified today
1,765	Lee	86	Female	No		Yes	FL resident	05/03/20	
1,766	Lee	72	Male	No		Unknown	FL resident	05/03/20	
1,767	Lee	93	Female	No		No	FL resident	05/03/20	
1,768	Lee	88	Female	No		Yes	FL resident	05/04/20	
1,769	Lee	79	Female	No		Yes	FL resident	05/04/20	
1,770	Lee	85	Male	No		Unknown	FL resident	05/05/20	
1,771	Lee	99	Male	No		Yes	FL resident	05/05/20	
1,772	Lee	76	Female	No		No	FL resident	05/06/20	
1,773	Lee	90	Male	No		No	FL resident	05/06/20	
1,774	Lee	67	Male	No		Yes	FL resident	05/06/20	
1,775	Lee	88	Female	No		No	FL resident	05/06/20	
1,776	Lee	76	Male	No		Yes	FL resident	05/08/20	
1,777	Lee	91	Female	No		Yes	FL resident	05/09/20	
1,778	Lee	98	Male	No		Unknown	FL resident	05/09/20	
1,779	Lee	97	Female	Unknown		Yes	FL resident	05/10/20	
1,780	Lee	57	Female	No		Yes	FL resident	05/12/20	
1,781	Lee	90	Female	No		No	FL resident	05/12/20	
1,782	Lee	78	Male	No		No	FL resident	05/12/20	
1,783	Lee	69	Female	No		No	FL resident	05/13/20	
1,784	Lee	70	Female	No		Yes	FL resident	05/14/20	
1,785	Lee	86	Male	No		Unknown	FL resident	05/14/20	
1,786	Lee	88	Female	No		Yes	FL resident	05/16/20	
1,787	Lee	99	Female	No		Yes	FL resident	05/16/20	
1,788	Lee	101	Female	No		Unknown	FL resident	05/16/20	
1,789	Lee	87	Female	No		Yes	FL resident	05/16/20	
1,790	Lee	91	Female	No		Yes	FL resident	05/16/20	
1,791	Lee	70	Female	No		Unknown	FL resident	05/16/20	
1,792	Lee	84	Male	No		Yes	FL resident	05/16/20	
1,793	Lee	92	Female	No		Yes	FL resident	05/16/20	
1,794	Lee	85	Female	No		Unknown	FL resident	05/16/20	
1,795	Lee	80	Female	No		Unknown	FL resident	05/16/20	
1,796	Lee	74	Male	No		Yes	FL resident	05/17/20	
1,797	Lee	84	Female	No		Yes	FL resident	05/19/20	
1,798	Lee	73	Female	No		Yes	FL resident	05/19/20	
1,799	Lee	91	Female	No		Yes	FL resident	05/19/20	
1,800	Lee	96	Male	No		Yes	FL resident	05/20/20	
1,801	Lee	98	Female	No		Yes	FL resident	05/20/20	
1,802	Lee	85	Female	No		Yes	FL resident	05/20/20	
1,803	Lee	42	Male	No		Yes	FL resident	05/20/20	
1,804	Lee	91	Female	No		Yes	FL resident	05/23/20	
1,805	Lee	90	Female	No		Yes	FL resident	05/23/20	
1,806	Lee	59	Male	No		Yes	FL resident	05/29/20	
1,807	Lee	82	Female	No		Yes	FL resident	05/29/20	
1,808	Lee	96	Male	No		Unknown	FL resident	05/29/20	Yes
1,809	Lee	91	Male	No		Yes	FL resident	06/01/20	
1,810	Lee	93	Female	No		Unknown	FL resident	06/01/20	
1,811	Lee	58	Male	No		Unknown	FL resident	06/01/20	
1,812	Lee	93	Female	No		Yes	FL resident	06/02/20	
1,813	Lee	77	Male	No		Yes	FL resident	06/02/20	
1,814	Lee	77	Male	No		Yes	FL resident	06/02/20	
1,815	Lee	72	Male	Unknown			FL resident	06/03/20	
1,816	Lee	79	Male	No		Yes	FL resident	06/03/20	
1,817	Lee	92	Female	No		Yes	FL resident	06/06/20	
1,818	Lee	82	Female	No		Yes	FL resident	06/10/20	
1,819	Leon	49	Male	No		Yes	FL resident	04/08/20	
1,820	Leon	62	Male	No		Yes	FL resident	04/09/20	
1,821	Leon	71	Male	No		Yes	FL resident	04/10/20	
1,822	Leon	62	Female	No		Yes	FL resident	04/13/20	
1,823	Leon	61	Male	No		Yes	FL resident	04/16/20	

Coronavirus: line list of deaths in Florida residents

Data verified as of Jun 14, 2020 at 10 AM

Data in this report are provisional and subject to change.

7 new deaths include those verified since Jun 13, 2020 at 9:25 AM

Death	County	Age	Gender	Travel related	Travel detail	Contact with a confirmed case	Jurisdiction	Date case counted	Deaths verified today
1,824	Leon	81	Female	No		No	FL resident	04/19/20	
1,825	Leon	84	Female	No		No	FL resident	04/30/20	
1,826	Leon	81	Male	No		Yes	FL resident	05/21/20	
1,827	Levy	83	Female	Unknown		Yes	FL resident	04/18/20	
1,828	Liberty	56	Male	No		Yes	FL resident	05/21/20	
1,829	Madison	89	Male	No		Yes	FL resident	04/20/20	
1,830	Madison	86	Male	No		Yes	FL resident	04/20/20	
1,831	Madison	87	Female	No		Yes	FL resident	04/21/20	
1,832	Manatee	70	Male	No		Yes	FL resident	03/16/20	
1,833	Manatee	75	Male	No		No	FL resident	03/17/20	
1,834	Manatee	71	Male	No		Yes	FL resident	03/17/20	
1,835	Manatee	68	Male	Yes	FRANCE	Yes	FL resident	03/23/20	
1,836	Manatee	54	Female	No		No	FL resident	03/27/20	
1,837	Manatee	57	Male	No		No	FL resident	03/28/20	
1,838	Manatee	81	Male	No		No	FL resident	03/29/20	
1,839	Manatee	77	Male	No		No	FL resident	03/30/20	
1,840	Manatee	69	Male	No		No	FL resident	03/31/20	
1,841	Manatee	55	Female	No		Unknown	FL resident	04/01/20	
1,842	Manatee	79	Female	No		No	FL resident	04/01/20	
1,843	Manatee	75	Female	No		Yes	FL resident	04/03/20	
1,844	Manatee	85	Male	No		No	FL resident	04/04/20	
1,845	Manatee	75	Male	No		Yes	FL resident	04/04/20	
1,846	Manatee	80	Female	No		Yes	FL resident	04/04/20	
1,847	Manatee	75	Female	No		No	FL resident	04/04/20	
1,848	Manatee	78	Male	No		No	FL resident	04/06/20	
1,849	Manatee	82	Male	No		No	FL resident	04/07/20	
1,850	Manatee	84	Female	No		No	FL resident	04/07/20	
1,851	Manatee	80	Female	No		No	FL resident	04/07/20	
1,852	Manatee	84	Male	No		Yes	FL resident	04/08/20	
1,853	Manatee	74	Male	No		No	FL resident	04/09/20	
1,854	Manatee	73	Male	No		No	FL resident	04/09/20	
1,855	Manatee	88	Female	No		No	FL resident	04/10/20	
1,856	Manatee	91	Male	No		Unknown	FL resident	04/11/20	
1,857	Manatee	80	Male	No		Yes	FL resident	04/11/20	
1,858	Manatee	90	Male	No		No	FL resident	04/11/20	
1,859	Manatee	81	Female	No		Unknown	FL resident	04/11/20	
1,860	Manatee	90	Male	No		Yes	FL resident	04/11/20	
1,861	Manatee	82	Female	No		No	FL resident	04/11/20	
1,862	Manatee	75	Male	No		No	FL resident	04/12/20	
1,863	Manatee	77	Female	No		Unknown	FL resident	04/12/20	
1,864	Manatee	49	Female	No		Yes	FL resident	04/12/20	
1,865	Manatee	52	Male	No		No	FL resident	04/13/20	
1,866	Manatee	73	Male	Unknown		No	FL resident	04/13/20	
1,867	Manatee	67	Female	No		No	FL resident	04/14/20	
1,868	Manatee	83	Male	No		Yes	FL resident	04/14/20	
1,869	Manatee	78	Male	No		No	FL resident	04/15/20	
1,870	Manatee	67	Female	No		No	FL resident	04/16/20	
1,871	Manatee	81	Male	No		No	FL resident	04/16/20	
1,872	Manatee	68	Female	No		Yes	FL resident	04/16/20	
1,873	Manatee	66	Female	No		No	FL resident	04/16/20	
1,874	Manatee	94	Female	No		No	FL resident	04/16/20	
1,875	Manatee	58	Male	No		No	FL resident	04/16/20	
1,876	Manatee	75	Female	No		Yes	FL resident	04/16/20	
1,877	Manatee	92	Female	No		Yes	FL resident	04/16/20	
1,878	Manatee	91	Male	No		Yes	FL resident	04/16/20	
1,879	Manatee	84	Male	No		Yes	FL resident	04/16/20	
1,880	Manatee	80	Male	No		No	FL resident	04/17/20	
1,881	Manatee	97	Male	No		Yes	FL resident	04/17/20	
1,882	Manatee	78	Male	No		Yes	FL resident	04/17/20	

Coronavirus: line list of deaths in Florida residents

Data verified as of Jun 14, 2020 at 10 AM

Data in this report are provisional and subject to change.

7 new deaths include those verified since Jun 13, 2020 at 9:25 AM

Death	County	Age	Gender	Travel related	Travel detail	Contact with a confirmed case	Jurisdiction	Date case counted	Deaths verified today
1,883	Manatee	80	Female	No		No	FL resident	04/18/20	
1,884	Manatee	61	Female	No		No	FL resident	04/18/20	
1,885	Manatee	90	Female	No		Yes	FL resident	04/18/20	
1,886	Manatee	98	Female	No		Yes	FL resident	04/18/20	
1,887	Manatee	95	Female	No		Yes	FL resident	04/18/20	
1,888	Manatee	88	Female	No		Yes	FL resident	04/18/20	
1,889	Manatee	90	Female	No		Yes	FL resident	04/18/20	
1,890	Manatee	76	Female	No		Yes	FL resident	04/18/20	
1,891	Manatee	78	Male	No		Yes	FL resident	04/18/20	
1,892	Manatee	45	Male	No		Yes	FL resident	04/18/20	
1,893	Manatee	67	Female	No		Yes	FL resident	04/18/20	
1,894	Manatee	65	Male	No		No	FL resident	04/19/20	
1,895	Manatee	95	Female	No		Yes	FL resident	04/19/20	
1,896	Manatee	73	Female	No		Yes	FL resident	04/19/20	
1,897	Manatee	84	Male	No		Unknown	FL resident	04/20/20	
1,898	Manatee	66	Female	No		Unknown	FL resident	04/20/20	
1,899	Manatee	61	Female	No		No	FL resident	04/20/20	
1,900	Manatee	90	Male	No		No	FL resident	04/21/20	
1,901	Manatee	68	Female	No		No	FL resident	04/23/20	
1,902	Manatee	80	Female	No		Yes	FL resident	04/24/20	
1,903	Manatee	50	Male	No		No	FL resident	04/24/20	
1,904	Manatee	59	Male	No		No	FL resident	04/25/20	
1,905	Manatee	77	Male	No		No	FL resident	04/26/20	
1,906	Manatee	82	Male	No		No	FL resident	04/26/20	
1,907	Manatee	76	Female	No		Yes	FL resident	04/27/20	
1,908	Manatee	94	Female	No		Yes	FL resident	04/27/20	
1,909	Manatee	57	Female	No		No	FL resident	04/27/20	
1,910	Manatee	86	Female	No		No	FL resident	04/27/20	
1,911	Manatee	96	Female	No		No	FL resident	04/28/20	
1,912	Manatee	70	Male	No		No	FL resident	04/28/20	
1,913	Manatee	60	Male	No		No	FL resident	04/29/20	
1,914	Manatee	81	Female	No		No	FL resident	04/29/20	
1,915	Manatee	101	Male	No		No	FL resident	04/30/20	
1,916	Manatee	73	Female	No		No	FL resident	05/01/20	
1,917	Manatee	85	Male	No		No	FL resident	05/01/20	
1,918	Manatee	89	Male	No		No	FL resident	05/01/20	
1,919	Manatee	67	Male	No		No	FL resident	05/02/20	
1,920	Manatee	68	Male	No		No	FL resident	05/03/20	
1,921	Manatee	82	Female	No		No	FL resident	05/04/20	
1,922	Manatee	91	Male	No		Yes	FL resident	05/04/20	
1,923	Manatee	83	Female	No		Yes	FL resident	05/04/20	
1,924	Manatee	71	Female	No		No	FL resident	05/04/20	
1,925	Manatee	94	Female	No		No	FL resident	05/05/20	
1,926	Manatee	96	Female	No		Yes	FL resident	05/05/20	
1,927	Manatee	87	Female	No		Yes	FL resident	05/05/20	
1,928	Manatee	100	Female	No		Yes	FL resident	05/05/20	
1,929	Manatee	88	Female	No		No	FL resident	05/08/20	
1,930	Manatee	85	Female	No		Yes	FL resident	05/08/20	
1,931	Manatee	77	Female	Unknown		Unknown	FL resident	05/09/20	
1,932	Manatee	84	Female	No		No	FL resident	05/10/20	
1,933	Manatee	88	Male	No		No	FL resident	05/10/20	
1,934	Manatee	68	Male	No		Yes	FL resident	05/11/20	
1,935	Manatee	67	Female	No		No	FL resident	05/11/20	
1,936	Manatee	75	Male	No		No	FL resident	05/12/20	
1,937	Manatee	49	Male	No		No	FL resident	05/12/20	
1,938	Manatee	96	Female	No		Yes	FL resident	05/12/20	
1,939	Manatee	85	Male	No		Yes	FL resident	05/14/20	
1,940	Manatee	86	Female	No		No	FL resident	05/19/20	
1,941	Manatee	74	Male	Unknown		No	FL resident	05/19/20	

Coronavirus: line list of deaths in Florida residents

Data verified as of Jun 14, 2020 at 10 AM

Data in this report are provisional and subject to change.

7 new deaths include those verified since Jun 13, 2020 at 9:25 AM

Death	County	Age	Gender	Travel related	Travel detail	Contact with a confirmed case	Jurisdiction	Date case counted	Deaths verified today
1,942	Manatee	90	Female	No		Yes	FL resident	05/20/20	
1,943	Manatee	94	Female	No		Unknown	FL resident	05/24/20	
1,944	Manatee	88	Male	No		No	FL resident	05/28/20	
1,945	Manatee	95	Male	No		Yes	FL resident	05/28/20	
1,946	Manatee	85	Male	No		Yes	FL resident	06/02/20	
1,947	Marion	88	Male	Yes	GERMANY	Unknown	FL resident	03/27/20	
1,948	Marion	58	Male	No		Yes	FL resident	04/01/20	
1,949	Marion	49	Female	No		Unknown	FL resident	04/04/20	
1,950	Marion	61	Female	No		Yes	FL resident	04/09/20	
1,951	Marion	96	Female	No		Yes	FL resident	04/23/20	
1,952	Marion	60	Female	No		Yes	FL resident	04/23/20	
1,953	Marion	60	Male	No		Yes	FL resident	04/27/20	
1,954	Marion	59	Male	No		No	FL resident	05/27/20	
1,955	Martin	82	Male	No		No	FL resident	04/04/20	
1,956	Martin	77	Male	No		Yes	FL resident	04/06/20	
1,957	Martin	81	Female	No		No	FL resident	04/08/20	
1,958	Martin	79	Female	No		No	FL resident	04/09/20	
1,959	Martin	91	Female	No		Yes	FL resident	04/10/20	
1,960	Martin	77	Male	No		Unknown	FL resident	04/13/20	
1,961	Martin	64	Female	Yes	FL; TX	Yes	FL resident	04/13/20	
1,962	Martin	79	Male	No		Unknown	FL resident	04/22/20	
1,963	Martin	89	Male	No		Unknown	FL resident	05/14/20	
1,964	Martin	82	Male	No		Yes	FL resident	05/14/20	
1,965	Martin	61	Female	Unknown		Unknown	FL resident	05/18/20	
1,966	Martin	68	Male	No		Unknown	FL resident	05/18/20	
1,967	Martin	72	Male	No		Yes	FL resident	05/20/20	
1,968	Martin	88	Male	No		Yes	FL resident	05/28/20	
1,969	Martin	69	Male	No		Yes	FL resident	06/02/20	
1,970	Martin	89	Female	No		Yes	FL resident	06/06/20	
1,971	Martin	53	Male	No			FL resident	06/11/20	
1,972	Martin	58	Female	Unknown			FL resident	06/12/20	
1,973	Monroe	55	Male	No		Yes	FL resident	03/25/20	
1,974	Monroe	75	Male	No		Yes	FL resident	03/25/20	
1,975	Monroe	55	Male	No		Yes	FL resident	03/26/20	
1,976	Monroe	91	Female	No		Yes	FL resident	05/16/20	
1,977	Nassau	83	Female	No		Yes	FL resident	04/22/20	
1,978	Okaloosa	87	Male	No		Yes	FL resident	03/27/20	
1,979	Okaloosa	88	Female	No		No	FL resident	04/05/20	
1,980	Okaloosa	81	Female	No		Yes	FL resident	04/10/20	
1,981	Okaloosa	95	Female	No		Yes	FL resident	04/12/20	
1,982	Okaloosa	33	Female	No		Yes	FL resident	04/12/20	
1,983	Okaloosa	90	Male	No		Yes	FL resident	04/19/20	
1,984	Orange	79	Female	No		Yes	FL resident	03/15/20	
1,985	Orange	73	Male	No		Yes	FL resident	03/17/20	
1,986	Orange	82	Female	No		Yes	FL resident	03/20/20	
1,987	Orange	70	Male	No		Unknown	FL resident	03/23/20	
1,988	Orange	90	Male	No		No	FL resident	03/24/20	
1,989	Orange	87	Female	No		Yes	FL resident	03/26/20	
1,990	Orange	71	Male	Yes	PHILIPPINES	Unknown	FL resident	03/26/20	
1,991	Orange	80	Female	No		No	FL resident	03/27/20	
1,992	Orange	81	Male	No		Yes	FL resident	03/28/20	
1,993	Orange	88	Female	No		Yes	FL resident	03/29/20	
1,994	Orange	87	Male	No		Unknown	FL resident	03/29/20	
1,995	Orange	68	Male	No		Unknown	FL resident	03/30/20	
1,996	Orange	88	Male	No		Unknown	FL resident	03/30/20	
1,997	Orange	62	Female	No		Unknown	FL resident	03/31/20	
1,998	Orange	80	Male	No		No	FL resident	04/02/20	
1,999	Orange	60	Male	No		No	FL resident	04/03/20	
2,000	Orange	45	Female	Yes	FL; MI	Yes	FL resident	04/03/20	

Coronavirus: line list of deaths in Florida residents

Data verified as of Jun 14, 2020 at 10 AM

Data in this report are provisional and subject to change.

7 new deaths include those verified since Jun 13, 2020 at 9:25 AM

Death	County	Age	Gender	Travel related	Travel detail	Contact with a confirmed case	Jurisdiction	Date case counted	Deaths verified today
2,001	Orange	72	Female	No		Yes	FL resident	04/05/20	
2,002	Orange	60	Male	No		Yes	FL resident	04/06/20	
2,003	Orange	93	Male	No		Unknown	FL resident	04/06/20	
2,004	Orange	85	Female	No		Yes	FL resident	04/07/20	
2,005	Orange	85	Female	No		No	FL resident	04/08/20	
2,006	Orange	65	Male	No		Yes	FL resident	04/08/20	
2,007	Orange	66	Male	No			FL resident	04/09/20	
2,008	Orange	83	Female	No		No	FL resident	04/10/20	
2,009	Orange	60	Female	No		No	FL resident	04/10/20	
2,010	Orange	49	Male	No		Yes	FL resident	04/11/20	
2,011	Orange	83	Male	Unknown		No	FL resident	04/15/20	
2,012	Orange	77	Female	No		Yes	FL resident	04/16/20	
2,013	Orange	80	Female	No		Yes	FL resident	04/19/20	
2,014	Orange	42	Male	No		Yes	FL resident	04/19/20	
2,015	Orange	95	Male	Unknown		Yes	FL resident	04/19/20	
2,016	Orange	77	Female	No		Yes	FL resident	04/21/20	
2,017	Orange	70	Male	No		Unknown	FL resident	04/21/20	
2,018	Orange	81	Male	No		Yes	FL resident	04/22/20	
2,019	Orange	71	Male	No		Yes	FL resident	04/23/20	
2,020	Orange	79	Female	No		Unknown	FL resident	04/27/20	
2,021	Orange	50	Female	No		Yes	FL resident	04/27/20	
2,022	Orange	93	Male	No		No	FL resident	05/04/20	
2,023	Orange	63	Female	No		Yes	FL resident	05/11/20	
2,024	Orange	80	Male	Yes	NJ	Yes	FL resident	05/12/20	
2,025	Orange	55	Male	No		Yes	FL resident	05/18/20	
2,026	Orange	80	Male	No		No	FL resident	05/19/20	
2,027	Orange	60	Male	Yes	UNITED KINGDOM	Yes	FL resident	05/24/20	
2,028	Orange	44	Male	No		Unknown	FL resident	06/05/20	
2,029	Orange	68	Female	Yes	PHILIPPINES; SOUTH KOREA	Unknown	Not diagnosed/isolated in FL	03/13/20	
2,030	Osceola	58	Male	No		No	FL resident	03/21/20	
2,031	Osceola	91	Male	Yes	ECUADOR	No	FL resident	03/28/20	
2,032	Osceola	55	Male	No		No	FL resident	03/28/20	
2,033	Osceola	70	Female	No		Yes	FL resident	04/01/20	
2,034	Osceola	66	Female	No		No	FL resident	04/01/20	
2,035	Osceola	69	Male	No		No	FL resident	04/02/20	
2,036	Osceola	60	Female	No		No	FL resident	04/02/20	
2,037	Osceola	82	Male	No		No	FL resident	04/10/20	
2,038	Osceola	72	Female	No		Yes	FL resident	04/11/20	
2,039	Osceola	70	Male	No		Yes	FL resident	04/16/20	
2,040	Osceola	70	Female	Yes	NY	Yes	FL resident	04/17/20	
2,041	Osceola	102	Female	No		Yes	FL resident	04/22/20	
2,042	Osceola	85	Female	No		Yes	FL resident	04/24/20	
2,043	Osceola	76	Female	No		Yes	FL resident	04/26/20	
2,044	Osceola	85	Male	No		Yes	FL resident	04/29/20	
2,045	Osceola	80	Female	No		Yes	FL resident	05/07/20	
2,046	Osceola	61	Male	No		Yes	FL resident	05/08/20	
2,047	Osceola	80	Female	No		Yes	FL resident	05/08/20	
2,048	Osceola	80	Female	No		Yes	FL resident	05/09/20	
2,049	Osceola	79	Male	No		Yes	FL resident	05/10/20	
2,050	Osceola	70	Male	No		Yes	FL resident	05/29/20	
2,051	Palm Beach	73	Male	Yes	EGYPT; GERMANY	Yes	FL resident	03/13/20	
2,052	Palm Beach	76	Female	Yes	FRANCE	Unknown	FL resident	03/16/20	
2,053	Palm Beach	72	Male	No		No	FL resident	03/18/20	
2,054	Palm Beach	72	Male	Yes	CANADA; FL	No	FL resident	03/20/20	
2,055	Palm Beach	81	Male	Yes	NY	Yes	FL resident	03/20/20	
2,056	Palm Beach	88	Male	No		Yes	FL resident	03/21/20	
2,057	Palm Beach	83	Male	No		No	FL resident	03/21/20	
2,058	Palm Beach	76	Male	No		No	FL resident	03/22/20	

Coronavirus: line list of deaths in Florida residents

Data verified as of Jun 14, 2020 at 10 AM

Data in this report are provisional and subject to change.

7 new deaths include those verified since Jun 13, 2020 at 9:25 AM

Death	County	Age	Gender	Travel related	Travel detail	Contact with a confirmed case	Jurisdiction	Date case counted	Deaths verified today
2,059	Palm Beach	85	Female	No		Yes	FL resident	03/22/20	
2,060	Palm Beach	38	Male	Yes	COLOMBIA	Unknown	FL resident	03/24/20	
2,061	Palm Beach	74	Male	No		Yes	FL resident	03/25/20	
2,062	Palm Beach	81	Male	No		Unknown	FL resident	03/25/20	
2,063	Palm Beach	67	Male	No		Yes	FL resident	03/25/20	
2,064	Palm Beach	45	Male	No		No	FL resident	03/25/20	
2,065	Palm Beach	84	Male	No		Yes	FL resident	03/25/20	
2,066	Palm Beach	72	Female	No		Unknown	FL resident	03/26/20	
2,067	Palm Beach	90	Female	No		Yes	FL resident	03/26/20	
2,068	Palm Beach	89	Male	No		Yes	FL resident	03/27/20	
2,069	Palm Beach	92	Male	No		No	FL resident	03/27/20	
2,070	Palm Beach	85	Male	No		No	FL resident	03/27/20	
2,071	Palm Beach	84	Female	No		Yes	FL resident	03/27/20	
2,072	Palm Beach	81	Male	No		Yes	FL resident	03/27/20	
2,073	Palm Beach	72	Female	No		Yes	FL resident	03/27/20	
2,074	Palm Beach	84	Female	No		Yes	FL resident	03/27/20	
2,075	Palm Beach	89	Male	No		No	FL resident	03/27/20	
2,076	Palm Beach	84	Female	No		Yes	FL resident	03/27/20	
2,077	Palm Beach	39	Female	No		Yes	FL resident	03/27/20	
2,078	Palm Beach	41	Male	No		Yes	FL resident	03/27/20	
2,079	Palm Beach	83	Female	No		Yes	FL resident	03/27/20	
2,080	Palm Beach	74	Female	Yes	FL; NY	Yes	FL resident	03/27/20	
2,081	Palm Beach	89	Female	No		Yes	FL resident	03/27/20	
2,082	Palm Beach	76	Male	No		Yes	FL resident	03/28/20	
2,083	Palm Beach	88	Male	No		Unknown	FL resident	03/28/20	
2,084	Palm Beach	59	Female	No		No	FL resident	03/28/20	
2,085	Palm Beach	64	Female	Unknown		Yes	FL resident	03/28/20	
2,086	Palm Beach	88	Male	No		Yes	FL resident	03/28/20	
2,087	Palm Beach	72	Male	No		Yes	FL resident	03/28/20	
2,088	Palm Beach	88	Female	No		No	FL resident	03/28/20	
2,089	Palm Beach	77	Female	No		Unknown	FL resident	03/28/20	
2,090	Palm Beach	75	Female	No		Yes	FL resident	03/28/20	
2,091	Palm Beach	76	Female	No		No	FL resident	03/28/20	
2,092	Palm Beach	80	Male	Yes	NY	No	FL resident	03/28/20	
2,093	Palm Beach	63	Male	Yes	FL; ST. MARTIN	Unknown	FL resident	03/29/20	
2,094	Palm Beach	82	Male	No		Yes	FL resident	03/29/20	
2,095	Palm Beach	75	Male	No		Yes	FL resident	03/29/20	
2,096	Palm Beach	77	Male	Unknown		Unknown	FL resident	03/29/20	
2,097	Palm Beach	89	Male	No		Unknown	FL resident	03/29/20	
2,098	Palm Beach	77	Male	No		Unknown	FL resident	03/29/20	
2,099	Palm Beach	74	Male	Unknown		No	FL resident	03/29/20	
2,100	Palm Beach	93	Female	No		Yes	FL resident	03/29/20	
2,101	Palm Beach	87	Male	No		Yes	FL resident	03/29/20	
2,102	Palm Beach	58	Male	No		Yes	FL resident	03/29/20	
2,103	Palm Beach	79	Female	No		No	FL resident	03/29/20	
2,104	Palm Beach	85	Male	No		Yes	FL resident	03/29/20	
2,105	Palm Beach	42	Male	No		Unknown	FL resident	03/29/20	
2,106	Palm Beach	81	Male	No		No	FL resident	03/30/20	
2,107	Palm Beach	94	Male	No		No	FL resident	03/30/20	
2,108	Palm Beach	79	Female	No		Yes	FL resident	03/30/20	
2,109	Palm Beach	78	Male	No		No	FL resident	03/30/20	
2,110	Palm Beach	90	Female	No		Unknown	FL resident	03/30/20	
2,111	Palm Beach	83	Male	No		No	FL resident	03/30/20	
2,112	Palm Beach	91	Male	No		Yes	FL resident	03/30/20	
2,113	Palm Beach	87	Female	No		Unknown	FL resident	03/31/20	
2,114	Palm Beach	71	Male	No		No	FL resident	03/31/20	
2,115	Palm Beach	80	Male	No		No	FL resident	03/31/20	
2,116	Palm Beach	69	Male	No		Yes	FL resident	03/31/20	
2,117	Palm Beach	87	Male	No		Yes	FL resident	03/31/20	

Coronavirus: line list of deaths in Florida residents

Data verified as of Jun 14, 2020 at 10 AM

Data in this report are provisional and subject to change.

7 new deaths include those verified since Jun 13, 2020 at 9:25 AM

Death	County	Age	Gender	Travel related	Travel detail	Contact with a confirmed case	Jurisdiction	Date case counted	Deaths verified today
2,118	Palm Beach	82	Female	No		Unknown	FL resident	04/01/20	
2,119	Palm Beach	88	Male	Yes	AUSTRALIA; FL	Yes	FL resident	04/01/20	
2,120	Palm Beach	87	Male	No		Yes	FL resident	04/01/20	
2,121	Palm Beach	77	Female	No		Yes	FL resident	04/01/20	
2,122	Palm Beach	63	Male	Unknown		Yes	FL resident	04/01/20	
2,123	Palm Beach	95	Female	No		Unknown	FL resident	04/01/20	
2,124	Palm Beach	76	Female	No		Yes	FL resident	04/01/20	
2,125	Palm Beach	76	Female	No		Yes	FL resident	04/01/20	
2,126	Palm Beach	85	Female	No		No	FL resident	04/01/20	
2,127	Palm Beach	88	Male	No		Yes	FL resident	04/02/20	
2,128	Palm Beach	92	Female	No		Yes	FL resident	04/02/20	
2,129	Palm Beach	78	Male	No		Yes	FL resident	04/02/20	
2,130	Palm Beach	71	Male	No		Unknown	FL resident	04/02/20	
2,131	Palm Beach	94	Female	No		Unknown	FL resident	04/02/20	
2,132	Palm Beach	77	Female	No		Unknown	FL resident	04/02/20	
2,133	Palm Beach	90	Female	No		Unknown	FL resident	04/02/20	
2,134	Palm Beach	70	Female	No		No	FL resident	04/02/20	
2,135	Palm Beach	45	Male	No		No	FL resident	04/02/20	
2,136	Palm Beach	72	Female	No		Unknown	FL resident	04/02/20	
2,137	Palm Beach	79	Male	No		No	FL resident	04/02/20	
2,138	Palm Beach	80	Male	No		Yes	FL resident	04/02/20	
2,139	Palm Beach	82	Female	No		Yes	FL resident	04/02/20	
2,140	Palm Beach	83	Female	No		No	FL resident	04/02/20	
2,141	Palm Beach	96	Female	No		Yes	FL resident	04/03/20	
2,142	Palm Beach	74	Female	No		Yes	FL resident	04/03/20	
2,143	Palm Beach	99	Male	No		Yes	FL resident	04/03/20	
2,144	Palm Beach	81	Male	Unknown		No	FL resident	04/03/20	
2,145	Palm Beach	68	Female	No		Yes	FL resident	04/03/20	
2,146	Palm Beach	88	Female	No		Yes	FL resident	04/03/20	
2,147	Palm Beach	73	Male	No		Unknown	FL resident	04/03/20	
2,148	Palm Beach	92	Female	No		Unknown	FL resident	04/03/20	
2,149	Palm Beach	85	Female	No		Unknown	FL resident	04/03/20	
2,150	Palm Beach	87	Male	No		Yes	FL resident	04/03/20	
2,151	Palm Beach	84	Male	No		Unknown	FL resident	04/03/20	
2,152	Palm Beach	87	Female	No		Yes	FL resident	04/03/20	
2,153	Palm Beach	90	Male	No		Yes	FL resident	04/03/20	
2,154	Palm Beach	72	Female	No		Yes	FL resident	04/03/20	
2,155	Palm Beach	75	Male	No		Yes	FL resident	04/04/20	
2,156	Palm Beach	92	Male	No		Unknown	FL resident	04/04/20	
2,157	Palm Beach	75	Male	No		Yes	FL resident	04/04/20	
2,158	Palm Beach	60	Male	Yes	FL; NY	No	FL resident	04/04/20	
2,159	Palm Beach	68	Male	No		No	FL resident	04/05/20	
2,160	Palm Beach	89	Female	Unknown		Unknown	FL resident	04/05/20	
2,161	Palm Beach	61	Male	No		Yes	FL resident	04/05/20	
2,162	Palm Beach	79	Female	No		Yes	FL resident	04/05/20	
2,163	Palm Beach	84	Male	No		Yes	FL resident	04/06/20	
2,164	Palm Beach	75	Male	No		Yes	FL resident	04/06/20	
2,165	Palm Beach	74	Male	No		Yes	FL resident	04/06/20	
2,166	Palm Beach	75	Male	No		Unknown	FL resident	04/06/20	
2,167	Palm Beach	89	Male	No		Yes	FL resident	04/06/20	
2,168	Palm Beach	80	Female	Unknown		No	FL resident	04/07/20	
2,169	Palm Beach	80	Male	No		Yes	FL resident	04/07/20	
2,170	Palm Beach	89	Male	No		Yes	FL resident	04/07/20	
2,171	Palm Beach	67	Female	Unknown		Unknown	FL resident	04/07/20	
2,172	Palm Beach	48	Female	No		Yes	FL resident	04/07/20	
2,173	Palm Beach	71	Male	No		No	FL resident	04/07/20	
2,174	Palm Beach	92	Female	No		Unknown	FL resident	04/07/20	
2,175	Palm Beach	93	Female	No		Yes	FL resident	04/07/20	
2,176	Palm Beach	69	Male	Unknown			FL resident	04/07/20	

Coronavirus: line list of deaths in Florida residents

Data verified as of Jun 14, 2020 at 10 AM

Data in this report are provisional and subject to change.

7 new deaths include those verified since Jun 13, 2020 at 9:25 AM

Death	County	Age	Gender	Travel related	Travel detail	Contact with a confirmed case	Jurisdiction	Date case counted	Deaths verified today
2,177	Palm Beach	64	Female	Unknown		Unknown	FL resident	04/07/20	
2,178	Palm Beach	50	Male	No		Unknown	FL resident	04/08/20	
2,179	Palm Beach	82	Female	No		Unknown	FL resident	04/08/20	
2,180	Palm Beach	59	Female	Unknown		Unknown	FL resident	04/08/20	
2,181	Palm Beach	68	Male	No		Yes	FL resident	04/08/20	
2,182	Palm Beach	96	Male	No		Unknown	FL resident	04/08/20	
2,183	Palm Beach	88	Female	No		Unknown	FL resident	04/08/20	
2,184	Palm Beach	70	Male	Yes	FL; UNKNOWN	Yes	FL resident	04/09/20	
2,185	Palm Beach	82	Male	No		No	FL resident	04/09/20	
2,186	Palm Beach	82	Male	No		Yes	FL resident	04/09/20	
2,187	Palm Beach	84	Female	No		Yes	FL resident	04/09/20	
2,188	Palm Beach	74	Male	No		No	FL resident	04/09/20	
2,189	Palm Beach	83	Female	No		Yes	FL resident	04/09/20	
2,190	Palm Beach	65	Male	No		Unknown	FL resident	04/10/20	
2,191	Palm Beach	76	Male	No		No	FL resident	04/10/20	
2,192	Palm Beach	66	Male	No			FL resident	04/10/20	
2,193	Palm Beach	73	Male	No		Unknown	FL resident	04/10/20	
2,194	Palm Beach	86	Male	No		Yes	FL resident	04/10/20	
2,195	Palm Beach	49	Male	Unknown		Yes	FL resident	04/11/20	
2,196	Palm Beach	59	Male	Unknown		Yes	FL resident	04/11/20	
2,197	Palm Beach	72	Female	No		Unknown	FL resident	04/11/20	
2,198	Palm Beach	92	Male	No		Yes	FL resident	04/11/20	
2,199	Palm Beach	62	Female	No		Unknown	FL resident	04/11/20	
2,200	Palm Beach	62	Male	No		Yes	FL resident	04/11/20	
2,201	Palm Beach	93	Female	No		Unknown	FL resident	04/11/20	
2,202	Palm Beach	66	Female	No		Yes	FL resident	04/11/20	
2,203	Palm Beach	73	Male	No		Yes	FL resident	04/11/20	
2,204	Palm Beach	79	Female	No		Unknown	FL resident	04/12/20	
2,205	Palm Beach	82	Female	Unknown		Unknown	FL resident	04/12/20	
2,206	Palm Beach	83	Female	No		Unknown	FL resident	04/12/20	
2,207	Palm Beach	93	Female	No		Unknown	FL resident	04/12/20	
2,208	Palm Beach	79	Male	No		Unknown	FL resident	04/12/20	
2,209	Palm Beach	97	Female	No			FL resident	04/12/20	
2,210	Palm Beach	67	Female	Yes	COLOMBIA; FL	Yes	FL resident	04/13/20	
2,211	Palm Beach	82	Female	No		Unknown	FL resident	04/13/20	
2,212	Palm Beach	91	Female	No		Yes	FL resident	04/13/20	
2,213	Palm Beach	86	Female	No		No	FL resident	04/13/20	
2,214	Palm Beach	71	Female	Unknown		Unknown	FL resident	04/13/20	
2,215	Palm Beach	41	Female	No		Yes	FL resident	04/13/20	
2,216	Palm Beach	93	Male	No		Yes	FL resident	04/14/20	
2,217	Palm Beach	96	Male	Unknown		Yes	FL resident	04/14/20	
2,218	Palm Beach	49	Male	No		Yes	FL resident	04/14/20	
2,219	Palm Beach	67	Male	No		Yes	FL resident	04/14/20	
2,220	Palm Beach	43	Male	Unknown		Unknown	FL resident	04/14/20	
2,221	Palm Beach	81	Male	No		Unknown	FL resident	04/14/20	
2,222	Palm Beach	85	Female	No		Unknown	FL resident	04/14/20	
2,223	Palm Beach	86	Female	No		Yes	FL resident	04/14/20	
2,224	Palm Beach	78	Female	No		No	FL resident	04/14/20	
2,225	Palm Beach	81	Female	No		Unknown	FL resident	04/14/20	
2,226	Palm Beach	97	Female	No		No	FL resident	04/15/20	
2,227	Palm Beach	81	Female	No		No	FL resident	04/15/20	
2,228	Palm Beach	90	Male	No		Unknown	FL resident	04/15/20	
2,229	Palm Beach	43	Female	Unknown		Unknown	FL resident	04/15/20	
2,230	Palm Beach	80	Male	No		Yes	FL resident	04/15/20	
2,231	Palm Beach	89	Male	Unknown			FL resident	04/15/20	
2,232	Palm Beach	30	Male	Unknown		Unknown	FL resident	04/15/20	
2,233	Palm Beach	78	Female	No		Yes	FL resident	04/15/20	
2,234	Palm Beach	83	Female	No		Yes	FL resident	04/15/20	
2,235	Palm Beach	85	Male	Unknown		Unknown	FL resident	04/15/20	

Coronavirus: line list of deaths in Florida residents

Data verified as of Jun 14, 2020 at 10 AM

Data in this report are provisional and subject to change.

7 new deaths include those verified since Jun 13, 2020 at 9:25 AM

Death	County	Age	Gender	Travel related	Travel detail	Contact with a confirmed case	Jurisdiction	Date case counted	Deaths verified today
2,236	Palm Beach	81	Male	Unknown		Yes	FL resident	04/15/20	
2,237	Palm Beach	87	Male	No		Yes	FL resident	04/16/20	
2,238	Palm Beach	77	Female	No		Unknown	FL resident	04/16/20	
2,239	Palm Beach	85	Female	No		Yes	FL resident	04/16/20	
2,240	Palm Beach	53	Male	No		Unknown	FL resident	04/16/20	
2,241	Palm Beach	62	Male	No		Unknown	FL resident	04/16/20	
2,242	Palm Beach	89	Male	No		Unknown	FL resident	04/16/20	
2,243	Palm Beach	60	Male	Unknown		Unknown	FL resident	04/16/20	
2,244	Palm Beach	85	Female	No		Unknown	FL resident	04/16/20	
2,245	Palm Beach	90	Female	No		Unknown	FL resident	04/16/20	
2,246	Palm Beach	85	Male	No		Unknown	FL resident	04/16/20	
2,247	Palm Beach	66	Female	Unknown		Unknown	FL resident	04/17/20	
2,248	Palm Beach	44	Male	No		No	FL resident	04/17/20	
2,249	Palm Beach	89	Female	No		No	FL resident	04/17/20	
2,250	Palm Beach	76	Female	No		Unknown	FL resident	04/17/20	
2,251	Palm Beach	89	Female	No			FL resident	04/17/20	
2,252	Palm Beach	79	Male	No		Unknown	FL resident	04/17/20	
2,253	Palm Beach	84	Female	No		Unknown	FL resident	04/17/20	
2,254	Palm Beach	67	Male	No		Yes	FL resident	04/17/20	
2,255	Palm Beach	78	Male	No		Unknown	FL resident	04/17/20	
2,256	Palm Beach	62	Female	No		Yes	FL resident	04/17/20	
2,257	Palm Beach	84	Male	Unknown		Unknown	FL resident	04/17/20	
2,258	Palm Beach	69	Female	No		Yes	FL resident	04/17/20	
2,259	Palm Beach	35	Male	No		Unknown	FL resident	04/18/20	
2,260	Palm Beach	77	Male	No		Unknown	FL resident	04/18/20	
2,261	Palm Beach	91	Male	No		Unknown	FL resident	04/18/20	
2,262	Palm Beach	74	Male	No		Unknown	FL resident	04/18/20	
2,263	Palm Beach	71	Female	No		No	FL resident	04/18/20	
2,264	Palm Beach	64	Male	No		Yes	FL resident	04/19/20	
2,265	Palm Beach	93	Male	No		Unknown	FL resident	04/19/20	
2,266	Palm Beach	46	Male	No		Unknown	FL resident	04/19/20	
2,267	Palm Beach	87	Male	No			FL resident	04/19/20	
2,268	Palm Beach	73	Male	No		Unknown	FL resident	04/19/20	
2,269	Palm Beach	71	Male	No		Unknown	FL resident	04/19/20	
2,270	Palm Beach	83	Male	No		Unknown	FL resident	04/19/20	
2,271	Palm Beach	95	Male	No		Yes	FL resident	04/19/20	
2,272	Palm Beach	68	Male	Unknown			FL resident	04/20/20	
2,273	Palm Beach	39	Female	No		Unknown	FL resident	04/20/20	
2,274	Palm Beach	87	Female	No			FL resident	04/20/20	
2,275	Palm Beach	81	Female	No		Unknown	FL resident	04/20/20	
2,276	Palm Beach	92	Female	No		Yes	FL resident	04/20/20	
2,277	Palm Beach	80	Female	No		Yes	FL resident	04/20/20	
2,278	Palm Beach	57	Female	No		Unknown	FL resident	04/20/20	
2,279	Palm Beach	81	Male	No		Unknown	FL resident	04/21/20	
2,280	Palm Beach	83	Male	No		Unknown	FL resident	04/21/20	
2,281	Palm Beach	84	Male	No		No	FL resident	04/21/20	
2,282	Palm Beach	84	Male	No		Unknown	FL resident	04/21/20	
2,283	Palm Beach	37	Male	No		Yes	FL resident	04/21/20	
2,284	Palm Beach	88	Male	No		Unknown	FL resident	04/21/20	
2,285	Palm Beach	92	Female	No		No	FL resident	04/21/20	
2,286	Palm Beach	85	Male	No		Yes	FL resident	04/21/20	
2,287	Palm Beach	92	Male	No		Unknown	FL resident	04/21/20	
2,288	Palm Beach	66	Male	Unknown		Unknown	FL resident	04/22/20	
2,289	Palm Beach	97	Female	No		Unknown	FL resident	04/22/20	
2,290	Palm Beach	94	Male	No		Yes	FL resident	04/22/20	
2,291	Palm Beach	64	Male	No		Yes	FL resident	04/22/20	
2,292	Palm Beach	70	Male	No		Unknown	FL resident	04/22/20	
2,293	Palm Beach	86	Male	No		Unknown	FL resident	04/22/20	
2,294	Palm Beach	73	Male	No		Unknown	FL resident	04/22/20	

Coronavirus: line list of deaths in Florida residents

Data verified as of Jun 14, 2020 at 10 AM

Data in this report are provisional and subject to change.

7 new deaths include those verified since Jun 13, 2020 at 9:25 AM

Death	County	Age	Gender	Travel related	Travel detail	Contact with a confirmed case	Jurisdiction	Date case counted	Deaths verified today
2,295	Palm Beach	78	Male	No		Unknown	FL resident	04/22/20	
2,296	Palm Beach	52	Male	No		Yes	FL resident	04/22/20	
2,297	Palm Beach	88	Male	No		Yes	FL resident	04/23/20	
2,298	Palm Beach	58	Male	No		Unknown	FL resident	04/23/20	
2,299	Palm Beach	85	Male	No		No	FL resident	04/23/20	
2,300	Palm Beach	83	Male	No		Unknown	FL resident	04/23/20	
2,301	Palm Beach	94	Female	No		No	FL resident	04/23/20	
2,302	Palm Beach	94	Female	No		Unknown	FL resident	04/23/20	
2,303	Palm Beach	77	Male	No		Unknown	FL resident	04/23/20	
2,304	Palm Beach	75	Male	No		No	FL resident	04/23/20	
2,305	Palm Beach	102	Female	No			FL resident	04/23/20	
2,306	Palm Beach	89	Female	No		Unknown	FL resident	04/23/20	
2,307	Palm Beach	82	Male	No		Unknown	FL resident	04/24/20	
2,308	Palm Beach	57	Male	No		Unknown	FL resident	04/24/20	
2,309	Palm Beach	74	Male	Unknown		No	FL resident	04/24/20	
2,310	Palm Beach	79	Male	No		Unknown	FL resident	04/25/20	
2,311	Palm Beach	84	Female	No		Unknown	FL resident	04/25/20	
2,312	Palm Beach	67	Male	Unknown			FL resident	04/25/20	
2,313	Palm Beach	33	Female	Unknown		Unknown	FL resident	04/25/20	
2,314	Palm Beach	80	Male	No		Unknown	FL resident	04/25/20	
2,315	Palm Beach	61	Male	No		Unknown	FL resident	04/25/20	
2,316	Palm Beach	86	Male	No		Yes	FL resident	04/25/20	
2,317	Palm Beach	92	Female	No		Unknown	FL resident	04/26/20	
2,318	Palm Beach	87	Male	No		Unknown	FL resident	04/26/20	
2,319	Palm Beach	89	Male	No		Yes	FL resident	04/26/20	
2,320	Palm Beach	99	Male	No		Unknown	FL resident	04/26/20	
2,321	Palm Beach	86	Female	No		No	FL resident	04/26/20	
2,322	Palm Beach	72	Female	No		No	FL resident	04/27/20	
2,323	Palm Beach	77	Male	No		No	FL resident	04/27/20	
2,324	Palm Beach	65	Male	No		No	FL resident	04/27/20	
2,325	Palm Beach	30	Female	No		No	FL resident	04/28/20	
2,326	Palm Beach	94	Male	No		Yes	FL resident	04/28/20	
2,327	Palm Beach	61	Male	No		Unknown	FL resident	04/28/20	
2,328	Palm Beach	91	Male	No		Yes	FL resident	04/29/20	
2,329	Palm Beach	93	Male	No		Unknown	FL resident	04/29/20	
2,330	Palm Beach	87	Female	No		Unknown	FL resident	04/29/20	
2,331	Palm Beach	83	Female	No		Unknown	FL resident	04/29/20	
2,332	Palm Beach	89	Male	No		Yes	FL resident	04/29/20	
2,333	Palm Beach	85	Female	No		Yes	FL resident	04/29/20	
2,334	Palm Beach	78	Male	No		Yes	FL resident	04/29/20	
2,335	Palm Beach	89	Female	No		Unknown	FL resident	04/29/20	
2,336	Palm Beach	70	Male	No		Yes	FL resident	04/30/20	
2,337	Palm Beach	77	Female	No		Yes	FL resident	04/30/20	
2,338	Palm Beach	91	Female	No		Unknown	FL resident	04/30/20	
2,339	Palm Beach	91	Female	Unknown		Unknown	FL resident	05/01/20	
2,340	Palm Beach	76	Male	No		No	FL resident	05/01/20	
2,341	Palm Beach	91	Female	No		No	FL resident	05/01/20	
2,342	Palm Beach	51	Male	No		Unknown	FL resident	05/01/20	
2,343	Palm Beach	79	Female	No		Unknown	FL resident	05/02/20	
2,344	Palm Beach	90	Female	No		Unknown	FL resident	05/02/20	
2,345	Palm Beach	62	Female	Unknown		Unknown	FL resident	05/02/20	
2,346	Palm Beach	101	Female	No		Yes	FL resident	05/03/20	
2,347	Palm Beach	79	Male	No		No	FL resident	05/03/20	
2,348	Palm Beach	61	Male	No		Yes	FL resident	05/03/20	
2,349	Palm Beach	86	Male	No		Unknown	FL resident	05/03/20	
2,350	Palm Beach	75	Male	No		Yes	FL resident	05/03/20	
2,351	Palm Beach	75	Male	No		Yes	FL resident	05/04/20	
2,352	Palm Beach	70	Male	No		Yes	FL resident	05/04/20	
2,353	Palm Beach	92	Male	No		Yes	FL resident	05/04/20	

Coronavirus: line list of deaths in Florida residents

Data verified as of Jun 14, 2020 at 10 AM

Data in this report are provisional and subject to change.

7 new deaths include those verified since Jun 13, 2020 at 9:25 AM

Death	County	Age	Gender	Travel related	Travel detail	Contact with a confirmed case	Jurisdiction	Date case counted	Deaths verified today
2,354	Palm Beach	94	Female	No		Unknown	FL resident	05/04/20	
2,355	Palm Beach	85	Male	No			FL resident	05/04/20	
2,356	Palm Beach	64	Male	No		Unknown	FL resident	05/05/20	
2,357	Palm Beach	78	Male	No		No	FL resident	05/05/20	
2,358	Palm Beach	86	Male	No		Yes	FL resident	05/05/20	
2,359	Palm Beach	85	Male	No		No	FL resident	05/05/20	
2,360	Palm Beach	81	Male	No		Unknown	FL resident	05/05/20	
2,361	Palm Beach	87	Male	No		No	FL resident	05/06/20	
2,362	Palm Beach	73	Male	No			FL resident	05/06/20	
2,363	Palm Beach	98	Male	No		Yes	FL resident	05/06/20	
2,364	Palm Beach	76	Male	No		Unknown	FL resident	05/06/20	
2,365	Palm Beach	98	Female	No		Yes	FL resident	05/06/20	
2,366	Palm Beach	51	Female	Unknown		Unknown	FL resident	05/06/20	
2,367	Palm Beach	54	Female	No		Yes	FL resident	05/07/20	
2,368	Palm Beach	80	Male	Unknown		Unknown	FL resident	05/07/20	
2,369	Palm Beach	88	Male	No		Unknown	FL resident	05/07/20	
2,370	Palm Beach	86	Male	No		Yes	FL resident	05/07/20	
2,371	Palm Beach	34	Female	No		Yes	FL resident	05/08/20	
2,372	Palm Beach	63	Male	No		Unknown	FL resident	05/08/20	
2,373	Palm Beach	99	Female	No		Unknown	FL resident	05/08/20	
2,374	Palm Beach	66	Male	No		Yes	FL resident	05/08/20	
2,375	Palm Beach	51	Female	Unknown		Yes	FL resident	05/09/20	
2,376	Palm Beach	58	Male	No		Yes	FL resident	05/09/20	
2,377	Palm Beach	77	Male	No		Unknown	FL resident	05/09/20	
2,378	Palm Beach	84	Male	No		Unknown	FL resident	05/09/20	
2,379	Palm Beach	77	Female	No		Unknown	FL resident	05/09/20	
2,380	Palm Beach	86	Male	No		Unknown	FL resident	05/10/20	
2,381	Palm Beach	47	Male	Unknown		Unknown	FL resident	05/10/20	
2,382	Palm Beach	68	Male	No		Unknown	FL resident	05/11/20	
2,383	Palm Beach	94	Female	No		Yes	FL resident	05/11/20	
2,384	Palm Beach	88	Female	No		Unknown	FL resident	05/11/20	
2,385	Palm Beach	88	Female	No		Unknown	FL resident	05/11/20	
2,386	Palm Beach	87	Male	No		Yes	FL resident	05/11/20	
2,387	Palm Beach	70	Female	No		Unknown	FL resident	05/11/20	
2,388	Palm Beach	101	Female	No		Yes	FL resident	05/11/20	
2,389	Palm Beach	79	Male	No		Yes	FL resident	05/12/20	
2,390	Palm Beach	85	Male	Unknown			FL resident	05/12/20	
2,391	Palm Beach	89	Female	No		Yes	FL resident	05/12/20	
2,392	Palm Beach	73	Male	No		Unknown	FL resident	05/13/20	
2,393	Palm Beach	93	Female	No		Unknown	FL resident	05/13/20	
2,394	Palm Beach	88	Female	No			FL resident	05/13/20	
2,395	Palm Beach	87	Male	No		Unknown	FL resident	05/14/20	
2,396	Palm Beach	84	Female	Unknown		Unknown	FL resident	05/14/20	
2,397	Palm Beach	78	Female	No		No	FL resident	05/14/20	
2,398	Palm Beach	92	Female	No		Unknown	FL resident	05/14/20	
2,399	Palm Beach	43	Male	No		Unknown	FL resident	05/14/20	
2,400	Palm Beach	83	Female	No		Yes	FL resident	05/15/20	
2,401	Palm Beach	81	Male	No		Yes	FL resident	05/15/20	
2,402	Palm Beach	88	Female	No		Yes	FL resident	05/15/20	
2,403	Palm Beach	66	Female	No		Yes	FL resident	05/15/20	
2,404	Palm Beach	89	Female	Yes	FL; NY	Unknown	FL resident	05/16/20	
2,405	Palm Beach	87	Female	No		No	FL resident	05/16/20	
2,406	Palm Beach	89	Female	No		Yes	FL resident	05/16/20	
2,407	Palm Beach	74	Male	No		No	FL resident	05/16/20	
2,408	Palm Beach	88	Female	No		Yes	FL resident	05/16/20	
2,409	Palm Beach	93	Female	No		Unknown	FL resident	05/16/20	
2,410	Palm Beach	82	Female	No			FL resident	05/17/20	
2,411	Palm Beach	68	Female	No		No	FL resident	05/17/20	
2,412	Palm Beach	86	Female	No		Yes	FL resident	05/17/20	

Coronavirus: line list of deaths in Florida residents

Data verified as of Jun 14, 2020 at 10 AM

Data in this report are provisional and subject to change.

7 new deaths include those verified since Jun 13, 2020 at 9:25 AM

Death	County	Age	Gender	Travel related	Travel detail	Contact with a confirmed case	Jurisdiction	Date case counted	Deaths verified today
2,413	Palm Beach	85	Female	No		Yes	FL resident	05/17/20	
2,414	Palm Beach	96	Female	No		Yes	FL resident	05/18/20	
2,415	Palm Beach	96	Male	No		No	FL resident	05/18/20	
2,416	Palm Beach	102	Female	No		No	FL resident	05/18/20	
2,417	Palm Beach	60	Male	No		Yes	FL resident	05/19/20	
2,418	Palm Beach	86	Female	No		Unknown	FL resident	05/19/20	
2,419	Palm Beach	98	Male	No		Yes	FL resident	05/20/20	
2,420	Palm Beach	83	Male	No			FL resident	05/20/20	
2,421	Palm Beach	93	Female	No		Yes	FL resident	05/20/20	
2,422	Palm Beach	61	Female	No		Yes	FL resident	05/20/20	
2,423	Palm Beach	74	Male	No		Unknown	FL resident	05/20/20	
2,424	Palm Beach	74	Male	No		No	FL resident	05/20/20	
2,425	Palm Beach	86	Female	No		Yes	FL resident	05/21/20	
2,426	Palm Beach	77	Female	No		Yes	FL resident	05/21/20	
2,427	Palm Beach	96	Female	No		Yes	FL resident	05/22/20	
2,428	Palm Beach	80	Male	No		Unknown	FL resident	05/22/20	
2,429	Palm Beach	95	Female	No		Yes	FL resident	05/22/20	
2,430	Palm Beach	94	Male	No		Yes	FL resident	05/22/20	
2,431	Palm Beach	91	Male	No		Yes	FL resident	05/23/20	
2,432	Palm Beach	62	Male	No		No	FL resident	05/23/20	
2,433	Palm Beach	71	Female	No		Yes	FL resident	05/23/20	
2,434	Palm Beach	37	Male	No		Unknown	FL resident	05/23/20	
2,435	Palm Beach	90	Female	Unknown		Unknown	FL resident	05/23/20	
2,436	Palm Beach	65	Male	No		Unknown	FL resident	05/23/20	
2,437	Palm Beach	87	Female	No		No	FL resident	05/24/20	
2,438	Palm Beach	85	Female	No		Yes	FL resident	05/24/20	
2,439	Palm Beach	58	Female	No		No	FL resident	05/24/20	
2,440	Palm Beach	63	Male	Yes	FL; GA	Unknown	FL resident	05/25/20	
2,441	Palm Beach	93	Female	No		Yes	FL resident	05/25/20	
2,442	Palm Beach	96	Male	No		Unknown	FL resident	05/25/20	
2,443	Palm Beach	46	Male	No		Yes	FL resident	05/25/20	
2,444	Palm Beach	97	Male	No		Unknown	FL resident	05/26/20	
2,445	Palm Beach	67	Male	No		Yes	FL resident	05/26/20	
2,446	Palm Beach	87	Male	No		Unknown	FL resident	05/26/20	
2,447	Palm Beach	97	Male	No		Yes	FL resident	05/27/20	
2,448	Palm Beach	94	Male	No		Yes	FL resident	05/27/20	
2,449	Palm Beach	90	Male	No		Yes	FL resident	05/27/20	
2,450	Palm Beach	85	Female	No		Yes	FL resident	05/27/20	
2,451	Palm Beach	97	Male	No		Unknown	FL resident	05/27/20	
2,452	Palm Beach	83	Female	No		Yes	FL resident	05/28/20	
2,453	Palm Beach	86	Male	No		No	FL resident	05/28/20	
2,454	Palm Beach	59	Male	Unknown			FL resident	05/28/20	
2,455	Palm Beach	66	Male	No		Yes	FL resident	05/28/20	Yes
2,456	Palm Beach	102	Female	No		Yes	FL resident	05/29/20	
2,457	Palm Beach	95	Male	No		Unknown	FL resident	05/29/20	
2,458	Palm Beach	91	Female	No		No	FL resident	05/30/20	
2,459	Palm Beach	86	Male	No		Yes	FL resident	05/31/20	
2,460	Palm Beach	80	Male	No		Unknown	FL resident	05/31/20	
2,461	Palm Beach	91	Female	No		Yes	FL resident	05/31/20	
2,462	Palm Beach	60	Male	No		Unknown	FL resident	05/31/20	
2,463	Palm Beach	76	Female	Unknown			FL resident	05/31/20	
2,464	Palm Beach	60	Male	No		Yes	FL resident	06/02/20	
2,465	Palm Beach	51	Male	No		No	FL resident	06/02/20	
2,466	Palm Beach	65	Female	No		Yes	FL resident	06/02/20	
2,467	Palm Beach	92	Female	No		Yes	FL resident	06/03/20	
2,468	Palm Beach	86	Male	No		Unknown	FL resident	06/04/20	
2,469	Palm Beach	56	Male	No		Unknown	FL resident	06/04/20	
2,470	Palm Beach	90	Female	Unknown			FL resident	06/05/20	
2,471	Palm Beach	75	Female	No		Unknown	FL resident	06/05/20	

Coronavirus: line list of deaths in Florida residents

Data verified as of Jun 14, 2020 at 10 AM

Data in this report are provisional and subject to change.

7 new deaths include those verified since Jun 13, 2020 at 9:25 AM

Death	County	Age	Gender	Travel related	Travel detail	Contact with a confirmed case	Jurisdiction	Date case counted	Deaths verified today
2,472	Palm Beach	83	Female	No		Unknown	FL resident	06/06/20	
2,473	Palm Beach	98	Male	No		Unknown	FL resident	06/06/20	
2,474	Palm Beach	96	Male	No		No	FL resident	06/07/20	
2,475	Palm Beach	85	Female	No		Yes	FL resident	06/08/20	
2,476	Palm Beach	81	Male	No		Yes	FL resident	06/11/20	
2,477	Pasco	67	Male	Yes	FL; NY	Yes	FL resident	03/14/20	
2,478	Pasco	71	Female	Yes	VA	Yes	FL resident	03/22/20	
2,479	Pasco	82	Female	No		No	FL resident	04/10/20	
2,480	Pasco	64	Male	Yes	OH	No	FL resident	04/18/20	
2,481	Pasco	85	Male	No		Yes	FL resident	04/18/20	
2,482	Pasco	92	Female	No		Yes	FL resident	04/18/20	
2,483	Pasco	71	Male	No		Yes	FL resident	04/20/20	
2,484	Pasco	72	Female	No		Yes	FL resident	04/21/20	
2,485	Pasco	73	Female	No		Yes	FL resident	04/23/20	
2,486	Pasco	79	Male	No		Unknown	FL resident	04/30/20	
2,487	Pasco	74	Female	No		Yes	FL resident	05/06/20	
2,488	Pasco	73	Male	No		Yes	FL resident	05/14/20	
2,489	Pasco	69	Female	No		Yes	FL resident	05/18/20	
2,490	Pasco	40	Male	Yes	IL	Yes	FL resident	05/20/20	
2,491	Pasco	93	Female	No		Yes	FL resident	05/20/20	
2,492	Pinellas	52	Male	Yes	BULGARIA; GERMANY; UT	Yes	FL resident	03/18/20	
2,493	Pinellas	67	Male	No		No	FL resident	03/21/20	
2,494	Pinellas	83	Female	No		Yes	FL resident	03/23/20	
2,495	Pinellas	64	Male	No		Yes	FL resident	03/26/20	
2,496	Pinellas	82	Male	Yes	FL; OH	Yes	FL resident	03/26/20	
2,497	Pinellas	78	Female	Yes	DC; FL	Yes	FL resident	03/26/20	
2,498	Pinellas	76	Female	No		Yes	FL resident	03/26/20	
2,499	Pinellas	77	Male	Yes	COLOMBIA	No	FL resident	03/27/20	
2,500	Pinellas	75	Male	Yes	NY	No	FL resident	03/27/20	
2,501	Pinellas	58	Male	No		Yes	FL resident	03/28/20	
2,502	Pinellas	56	Female	No		Yes	FL resident	03/30/20	
2,503	Pinellas	40	Female	No		Yes	FL resident	03/30/20	
2,504	Pinellas	85	Male	No		Yes	FL resident	04/01/20	
2,505	Pinellas	74	Male	No		No	FL resident	04/09/20	
2,506	Pinellas	80	Male	Yes	NY	Yes	FL resident	04/09/20	
2,507	Pinellas	79	Male	No		No	FL resident	04/09/20	
2,508	Pinellas	90	Male	No		Yes	FL resident	04/10/20	
2,509	Pinellas	70	Female	No		No	FL resident	04/10/20	
2,510	Pinellas	98	Female	No		No	FL resident	04/11/20	
2,511	Pinellas	91	Male	No		Yes	FL resident	04/12/20	
2,512	Pinellas	75	Male	No		Yes	FL resident	04/12/20	
2,513	Pinellas	87	Male	No		Yes	FL resident	04/12/20	
2,514	Pinellas	66	Male	No		No	FL resident	04/12/20	
2,515	Pinellas	84	Female	No		No	FL resident	04/12/20	
2,516	Pinellas	72	Female	No		Yes	FL resident	04/13/20	
2,517	Pinellas	94	Female	No		No	FL resident	04/13/20	
2,518	Pinellas	84	Male	No		Yes	FL resident	04/13/20	
2,519	Pinellas	89	Female	No		No	FL resident	04/13/20	
2,520	Pinellas	91	Male	No		No	FL resident	04/15/20	
2,521	Pinellas	79	Female	No		Yes	FL resident	04/16/20	
2,522	Pinellas	94	Female	No		No	FL resident	04/16/20	
2,523	Pinellas	96	Female	No		No	FL resident	04/16/20	
2,524	Pinellas	92	Female	No		No	FL resident	04/16/20	
2,525	Pinellas	75	Male	No		No	FL resident	04/16/20	
2,526	Pinellas	90	Female	No		Yes	FL resident	04/17/20	
2,527	Pinellas	101	Female	No		Yes	FL resident	04/17/20	
2,528	Pinellas	77	Male	No		Yes	FL resident	04/17/20	
2,529	Pinellas	75	Female	No		Yes	FL resident	04/17/20	

Coronavirus: line list of deaths in Florida residents

Data verified as of Jun 14, 2020 at 10 AM

Data in this report are provisional and subject to change.

7 new deaths include those verified since Jun 13, 2020 at 9:25 AM

Death	County	Age	Gender	Travel related	Travel detail	Contact with a confirmed case	Jurisdiction	Date case counted	Deaths verified today
2,530	Pinellas	95	Female	No		Yes	FL resident	04/18/20	
2,531	Pinellas	81	Male	No		Yes	FL resident	04/19/20	
2,532	Pinellas	99	Female	No		Unknown	FL resident	04/19/20	
2,533	Pinellas	91	Male	No		Yes	FL resident	04/20/20	
2,534	Pinellas	89	Male	No		Yes	FL resident	04/20/20	
2,535	Pinellas	90	Female	No		Yes	FL resident	04/20/20	
2,536	Pinellas	93	Female	No		Yes	FL resident	04/21/20	
2,537	Pinellas	80	Female	No		Yes	FL resident	04/21/20	
2,538	Pinellas	87	Female	No		Yes	FL resident	04/21/20	
2,539	Pinellas	67	Male	No		Yes	FL resident	04/23/20	
2,540	Pinellas	93	Male	No		Yes	FL resident	04/23/20	
2,541	Pinellas	95	Male	No		No	FL resident	04/23/20	
2,542	Pinellas	82	Male	No		Yes	FL resident	04/23/20	
2,543	Pinellas	97	Male	No		Yes	FL resident	04/24/20	
2,544	Pinellas	97	Female	No		Yes	FL resident	04/24/20	
2,545	Pinellas	78	Female	No		Yes	FL resident	04/24/20	
2,546	Pinellas	86	Female	No		Yes	FL resident	04/24/20	
2,547	Pinellas	80	Female	No		Yes	FL resident	04/24/20	
2,548	Pinellas	98	Female	No		Yes	FL resident	04/24/20	
2,549	Pinellas	75	Male	No		Yes	FL resident	04/26/20	
2,550	Pinellas	99	Male	No		Yes	FL resident	04/27/20	
2,551	Pinellas	85	Female	No		Yes	FL resident	04/28/20	
2,552	Pinellas	82	Male	No		No	FL resident	04/29/20	
2,553	Pinellas	83	Female	No		No	FL resident	04/30/20	
2,554	Pinellas	67	Female	No		No	FL resident	05/01/20	
2,555	Pinellas	98	Male	No		Yes	FL resident	05/01/20	
2,556	Pinellas	78	Female	No		No	FL resident	05/02/20	
2,557	Pinellas	85	Female	No		Yes	FL resident	05/04/20	
2,558	Pinellas	85	Female	Unknown		Yes	FL resident	05/04/20	
2,559	Pinellas	76	Female	No		Yes	FL resident	05/06/20	
2,560	Pinellas	89	Female	No		Yes	FL resident	05/06/20	
2,561	Pinellas	99	Female	No		Yes	FL resident	05/07/20	
2,562	Pinellas	59	Female	No		Yes	FL resident	05/08/20	
2,563	Pinellas	78	Female	No		Yes	FL resident	05/09/20	
2,564	Pinellas	78	Male	No		No	FL resident	05/09/20	
2,565	Pinellas	65	Female	No		Yes	FL resident	05/10/20	
2,566	Pinellas	89	Female	No		Yes	FL resident	05/11/20	
2,567	Pinellas	73	Female	No			FL resident	05/12/20	
2,568	Pinellas	51	Female	No		Yes	FL resident	05/12/20	
2,569	Pinellas	75	Female	No		Yes	FL resident	05/12/20	
2,570	Pinellas	80	Male	No		Yes	FL resident	05/12/20	
2,571	Pinellas	90	Female	No		Yes	FL resident	05/13/20	
2,572	Pinellas	85	Female	No		Yes	FL resident	05/13/20	
2,573	Pinellas	74	Female	No		Yes	FL resident	05/13/20	
2,574	Pinellas	81	Female	No		Yes	FL resident	05/13/20	
2,575	Pinellas	66	Female	No		Yes	FL resident	05/13/20	
2,576	Pinellas	86	Female	No		Yes	FL resident	05/15/20	
2,577	Pinellas	85	Male	No		Yes	FL resident	05/16/20	
2,578	Pinellas	80	Male	No		Yes	FL resident	05/16/20	
2,579	Pinellas	68	Male	No		Yes	FL resident	05/16/20	
2,580	Pinellas	92	Female	No		No	FL resident	05/17/20	
2,581	Pinellas	74	Male	No		Yes	FL resident	05/17/20	
2,582	Pinellas	91	Female	No		Yes	FL resident	05/18/20	
2,583	Pinellas	85	Male	No		Yes	FL resident	05/20/20	
2,584	Pinellas	85	Male	No		Yes	FL resident	05/22/20	
2,585	Pinellas	87	Female	No		Yes	FL resident	05/23/20	
2,586	Pinellas	69	Female	No		No	FL resident	05/24/20	
2,587	Pinellas	73	Male	No		Yes	FL resident	05/24/20	
2,588	Pinellas	70	Male	No		Yes	FL resident	05/25/20	

Coronavirus: line list of deaths in Florida residents

Data verified as of Jun 14, 2020 at 10 AM

Data in this report are provisional and subject to change.

7 new deaths include those verified since Jun 13, 2020 at 9:25 AM

Death	County	Age	Gender	Travel related	Travel detail	Contact with a confirmed case	Jurisdiction	Date case counted	Deaths verified today
2,589	Pinellas	80	Male	No		Yes	FL resident	05/26/20	
2,590	Pinellas	84	Male	No		Yes	FL resident	05/29/20	
2,591	Pinellas	77	Male	No		Yes	FL resident	06/01/20	
2,592	Pinellas	77	Male	Unknown		Yes	FL resident	06/01/20	
2,593	Pinellas	86	Female	No		Yes	FL resident	06/03/20	
2,594	Polk	77	Female	No		No	FL resident	03/20/20	
2,595	Polk	60	Male	No		Yes	FL resident	03/21/20	
2,596	Polk	75	Male	No		Yes	FL resident	03/28/20	
2,597	Polk	73	Female	No		Yes	FL resident	03/29/20	
2,598	Polk	49	Female	No		No	FL resident	03/30/20	
2,599	Polk	68	Male	No		Yes	FL resident	04/02/20	
2,600	Polk	66	Female	Yes	FL; GA	Yes	FL resident	04/02/20	
2,601	Polk	74	Female	Yes	FL; NJ	Unknown	FL resident	04/03/20	
2,602	Polk	84	Male	No		Yes	FL resident	04/03/20	
2,603	Polk	86	Male	Unknown		No	FL resident	04/05/20	
2,604	Polk	84	Male	No		Yes	FL resident	04/08/20	
2,605	Polk	91	Male	No		Yes	FL resident	04/09/20	
2,606	Polk	85	Female	No		Yes	FL resident	04/09/20	
2,607	Polk	85	Female	No		Yes	FL resident	04/09/20	
2,608	Polk	83	Female	No		Unknown	FL resident	04/09/20	
2,609	Polk	79	Female	No		Yes	FL resident	04/09/20	
2,610	Polk	90	Male	No		Yes	FL resident	04/13/20	
2,611	Polk	82	Male	No		Yes	FL resident	04/14/20	
2,612	Polk	84	Female	No		Yes	FL resident	04/14/20	
2,613	Polk	87	Male	No		Unknown	FL resident	04/14/20	
2,614	Polk	90	Female	No		Yes	FL resident	04/16/20	
2,615	Polk	85	Female	No		Yes	FL resident	04/16/20	
2,616	Polk	44	Male	No		Yes	FL resident	04/20/20	
2,617	Polk	83	Female	No		Yes	FL resident	04/20/20	
2,618	Polk	96	Female	No		Yes	FL resident	04/20/20	
2,619	Polk	76	Female	No		Yes	FL resident	04/21/20	
2,620	Polk	91	Female	No		Yes	FL resident	04/21/20	
2,621	Polk	84	Female	No		No	FL resident	04/23/20	
2,622	Polk	36	Female	No		No	FL resident	04/24/20	
2,623	Polk	81	Female	No		Yes	FL resident	04/24/20	
2,624	Polk	88	Male	No		Yes	FL resident	04/25/20	
2,625	Polk	89	Female	No		Yes	FL resident	04/26/20	
2,626	Polk	94	Female	No		Yes	FL resident	04/26/20	
2,627	Polk	79	Female	No		Yes	FL resident	04/26/20	
2,628	Polk	85	Female	No		Yes	FL resident	04/26/20	
2,629	Polk	81	Female	No		Yes	FL resident	04/26/20	
2,630	Polk	63	Female	No		Yes	FL resident	04/26/20	
2,631	Polk	81	Female	No		Unknown	FL resident	04/26/20	
2,632	Polk	73	Male	No		Unknown	FL resident	04/28/20	
2,633	Polk	88	Male	No		Yes	FL resident	04/29/20	
2,634	Polk	86	Male	No		Yes	FL resident	04/29/20	
2,635	Polk	84	Male	No		Yes	FL resident	04/30/20	
2,636	Polk	89	Male	No		Yes	FL resident	05/02/20	
2,637	Polk	90	Female	No		Yes	FL resident	05/02/20	
2,638	Polk	76	Female	No		Yes	FL resident	05/03/20	
2,639	Polk	74	Male	No		Yes	FL resident	05/03/20	
2,640	Polk	88	Female	No		Yes	FL resident	05/04/20	
2,641	Polk	68	Female	No		Yes	FL resident	05/04/20	
2,642	Polk	93	Female	No		Yes	FL resident	05/05/20	
2,643	Polk	92	Male	No		Yes	FL resident	05/05/20	
2,644	Polk	90	Female	No		Yes	FL resident	05/06/20	
2,645	Polk	68	Female	No		Yes	FL resident	05/06/20	
2,646	Polk	92	Female	No		Yes	FL resident	05/09/20	
2,647	Polk	59	Male	No		Yes	FL resident	05/12/20	

Coronavirus: line list of deaths in Florida residents

Data verified as of Jun 14, 2020 at 10 AM

Data in this report are provisional and subject to change.

7 new deaths include those verified since Jun 13, 2020 at 9:25 AM

Death	County	Age	Gender	Travel related	Travel detail	Contact with a confirmed case	Jurisdiction	Date case counted	Deaths verified today
2,648	Polk	76	Female	No		Yes	FL resident	05/13/20	
2,649	Polk	70	Female	No		Yes	FL resident	05/13/20	
2,650	Polk	57	Female	No		Yes	FL resident	05/13/20	
2,651	Polk	98	Male	No		Yes	FL resident	05/14/20	
2,652	Polk	77	Male	No		Yes	FL resident	05/16/20	
2,653	Polk	95	Female	No		Yes	FL resident	05/18/20	
2,654	Polk	72	Female	No		Yes	FL resident	05/18/20	
2,655	Polk	59	Male	No		Yes	FL resident	05/19/20	
2,656	Polk	73	Male	No		Yes	FL resident	05/20/20	
2,657	Polk	95	Female	No		Yes	FL resident	05/20/20	
2,658	Polk	81	Female	No		Yes	FL resident	05/20/20	
2,659	Polk	95	Female	No		Yes	FL resident	05/21/20	
2,660	Polk	69	Female	No		Yes	FL resident	05/21/20	
2,661	Polk	88	Female	No		Yes	FL resident	05/21/20	
2,662	Polk	83	Male	No		Yes	FL resident	05/26/20	
2,663	Polk	103	Female	No		Yes	FL resident	05/27/20	
2,664	Polk	100	Female	No		Yes	FL resident	05/27/20	
2,665	Polk	81	Female	No		Yes	FL resident	05/27/20	
2,666	Polk	81	Female	No		Yes	FL resident	05/28/20	
2,667	Polk	78	Female	No		Yes	FL resident	05/28/20	
2,668	Polk	27	Male	No		Yes	FL resident	06/04/20	
2,669	Putnam	54	Male	No		Yes	FL resident	04/01/20	
2,670	Putnam	73	Male	No		Yes	FL resident	04/23/20	
2,671	Putnam	67	Female	No		No	FL resident	04/24/20	
2,672	Putnam	84	Male	No		Yes	FL resident	05/08/20	
2,673	Putnam	74	Male	No		Yes	FL resident	05/10/20	
2,674	Putnam	63	Male	No		Yes	FL resident	05/24/20	
2,675	Santa Rosa	71	Male	Yes	EGYPT; ISRAEL; JORDAN	No	FL resident	03/05/20	
2,676	Santa Rosa	81	Female	Yes	FL; IN	No	FL resident	03/26/20	
2,677	Santa Rosa	84	Male	No		Yes	FL resident	04/04/20	
2,678	Santa Rosa	65	Male	No		Yes	FL resident	04/06/20	
2,679	Santa Rosa	72	Male	No		Yes	FL resident	04/09/20	
2,680	Santa Rosa	66	Male	No		Yes	FL resident	04/09/20	
2,681	Santa Rosa	69	Male	No		Yes	FL resident	04/10/20	
2,682	Santa Rosa	71	Male	No		Yes	FL resident	04/15/20	
2,683	Santa Rosa	64	Male	No		Yes	FL resident	04/24/20	
2,684	Sarasota	75	Male	Yes	NJ; NY	No	FL resident	03/21/20	
2,685	Sarasota	87	Male	No		Yes	FL resident	03/21/20	
2,686	Sarasota	81	Male	Yes	NY	No	FL resident	03/23/20	
2,687	Sarasota	82	Male	No		Yes	FL resident	03/24/20	
2,688	Sarasota	62	Male	No		No	FL resident	03/25/20	
2,689	Sarasota	74	Female	No		Yes	FL resident	03/27/20	
2,690	Sarasota	28	Male	Yes	FL; IL	No	FL resident	03/28/20	
2,691	Sarasota	82	Male	No		Yes	FL resident	03/29/20	
2,692	Sarasota	80	Female	No		No	FL resident	03/30/20	
2,693	Sarasota	86	Male	No		No	FL resident	04/01/20	
2,694	Sarasota	83	Female	No		Yes	FL resident	04/01/20	
2,695	Sarasota	99	Female	No		Unknown	FL resident	04/01/20	
2,696	Sarasota	85	Female	No		Unknown	FL resident	04/01/20	
2,697	Sarasota	82	Male	No		No	FL resident	04/01/20	
2,698	Sarasota	85	Male	No		Yes	FL resident	04/01/20	
2,699	Sarasota	88	Female	No		Unknown	FL resident	04/02/20	
2,700	Sarasota	69	Male	No		Yes	FL resident	04/03/20	
2,701	Sarasota	88	Female	No		No	FL resident	04/05/20	
2,702	Sarasota	85	Female	No		Yes	FL resident	04/06/20	
2,703	Sarasota	75	Male	No		No	FL resident	04/06/20	
2,704	Sarasota	82	Male	No		Yes	FL resident	04/06/20	
2,705	Sarasota	90	Male	No		No	FL resident	04/06/20	
2,706	Sarasota	94	Female	No		Yes	FL resident	04/07/20	

Coronavirus: line list of deaths in Florida residents

Data verified as of Jun 14, 2020 at 10 AM

Data in this report are provisional and subject to change.

7 new deaths include those verified since Jun 13, 2020 at 9:25 AM

Death	County	Age	Gender	Travel related	Travel detail	Contact with a confirmed case	Jurisdiction	Date case counted	Deaths verified today
2,707	Sarasota	76	Male	No		Yes	FL resident	04/07/20	
2,708	Sarasota	79	Male	No		No	FL resident	04/08/20	
2,709	Sarasota	83	Male	No		Yes	FL resident	04/10/20	
2,710	Sarasota	57	Male	No		Unknown	FL resident	04/11/20	
2,711	Sarasota	74	Male	No		No	FL resident	04/12/20	
2,712	Sarasota	96	Female	No		Yes	FL resident	04/12/20	
2,713	Sarasota	68	Male	No		Unknown	FL resident	04/12/20	
2,714	Sarasota	83	Male	No		Yes	FL resident	04/13/20	
2,715	Sarasota	85	Female	No		No	FL resident	04/14/20	
2,716	Sarasota	102	Female	No		Unknown	FL resident	04/14/20	
2,717	Sarasota	79	Male	No		Yes	FL resident	04/15/20	
2,718	Sarasota	89	Male	No		No	FL resident	04/15/20	
2,719	Sarasota	67	Female	No		Yes	FL resident	04/16/20	
2,720	Sarasota	98	Male	No		Yes	FL resident	04/16/20	
2,721	Sarasota	62	Male	No		Unknown	FL resident	04/16/20	
2,722	Sarasota	86	Male	No		Yes	FL resident	04/17/20	
2,723	Sarasota	93	Female	No		Yes	FL resident	04/18/20	
2,724	Sarasota	81	Male	No		Yes	FL resident	04/18/20	
2,725	Sarasota	84	Male	No		Yes	FL resident	04/19/20	
2,726	Sarasota	69	Female	No		Yes	FL resident	04/19/20	
2,727	Sarasota	89	Male	No		Yes	FL resident	04/20/20	
2,728	Sarasota	86	Female	No		Unknown	FL resident	04/21/20	
2,729	Sarasota	66	Male	No		No	FL resident	04/23/20	
2,730	Sarasota	82	Male	No		Yes	FL resident	04/25/20	
2,731	Sarasota	89	Male	No		Yes	FL resident	04/26/20	
2,732	Sarasota	42	Male	No		No	FL resident	04/26/20	
2,733	Sarasota	80	Female	No		Yes	FL resident	04/27/20	
2,734	Sarasota	87	Female	No		Yes	FL resident	04/27/20	
2,735	Sarasota	86	Male	No		Yes	FL resident	04/28/20	
2,736	Sarasota	89	Male	No		Yes	FL resident	04/28/20	
2,737	Sarasota	78	Male	No		Yes	FL resident	04/29/20	
2,738	Sarasota	93	Female	No		Unknown	FL resident	04/29/20	
2,739	Sarasota	60	Male	No		Yes	FL resident	04/29/20	
2,740	Sarasota	75	Male	No		Yes	FL resident	04/30/20	
2,741	Sarasota	89	Female	No		No	FL resident	05/01/20	
2,742	Sarasota	76	Male	No		No	FL resident	05/04/20	
2,743	Sarasota	81	Male	No		Unknown	FL resident	05/05/20	
2,744	Sarasota	86	Female	No		Unknown	FL resident	05/05/20	
2,745	Sarasota	86	Male	No		Unknown	FL resident	05/06/20	
2,746	Sarasota	77	Female	No		Unknown	FL resident	05/07/20	
2,747	Sarasota	86	Male	No		Yes	FL resident	05/08/20	
2,748	Sarasota	75	Female	No		Unknown	FL resident	05/10/20	
2,749	Sarasota	86	Female	No		Unknown	FL resident	05/10/20	
2,750	Sarasota	79	Female	No		Yes	FL resident	05/13/20	
2,751	Sarasota	84	Male	No		Unknown	FL resident	05/13/20	
2,752	Sarasota	93	Male	No		Unknown	FL resident	05/13/20	
2,753	Sarasota	88	Male	No		Unknown	FL resident	05/13/20	
2,754	Sarasota	64	Male	No		Unknown	FL resident	05/13/20	
2,755	Sarasota	100	Female	No		Unknown	FL resident	05/13/20	
2,756	Sarasota	84	Male	No		Unknown	FL resident	05/13/20	
2,757	Sarasota	81	Female	No		Unknown	FL resident	05/13/20	
2,758	Sarasota	80	Female	No		Yes	FL resident	05/13/20	
2,759	Sarasota	97	Male	No		Unknown	FL resident	05/14/20	
2,760	Sarasota	75	Male	No		Unknown	FL resident	05/14/20	
2,761	Sarasota	100	Female	No		Unknown	FL resident	05/14/20	
2,762	Sarasota	104	Female	No		Unknown	FL resident	05/14/20	
2,763	Sarasota	80	Male	No		Yes	FL resident	05/14/20	
2,764	Sarasota	96	Female	No		Unknown	FL resident	05/14/20	
2,765	Sarasota	83	Male	No		Unknown	FL resident	05/14/20	

Coronavirus: line list of deaths in Florida residents

Data verified as of Jun 14, 2020 at 10 AM

Data in this report are provisional and subject to change.

7 new deaths include those verified since Jun 13, 2020 at 9:25 AM

Death	County	Age	Gender	Travel related	Travel detail	Contact with a confirmed case	Jurisdiction	Date case counted	Deaths verified today
2,766	Sarasota	88	Male	No		Unknown	FL resident	05/15/20	
2,767	Sarasota	93	Female	No		Yes	FL resident	05/17/20	
2,768	Sarasota	79	Male	No		Yes	FL resident	05/17/20	
2,769	Sarasota	86	Male	No		Unknown	FL resident	05/19/20	
2,770	Sarasota	50	Male	No		Yes	FL resident	05/20/20	
2,771	Sarasota	90	Female	No		Yes	FL resident	05/22/20	
2,772	Sarasota	88	Male	No		Unknown	FL resident	05/22/20	
2,773	Sarasota	91	Female	No		Yes	FL resident	05/24/20	
2,774	Sarasota	90	Male	Unknown			FL resident	06/08/20	
2,775	Seminole	57	Male	No		Yes	FL resident	03/30/20	
2,776	Seminole	91	Male	No		No	FL resident	04/01/20	
2,777	Seminole	68	Female	No		Yes	FL resident	04/02/20	
2,778	Seminole	85	Male	No		Yes	FL resident	04/03/20	
2,779	Seminole	75	Male	No		Yes	FL resident	04/06/20	
2,780	Seminole	62	Male	No		Yes	FL resident	04/08/20	
2,781	Seminole	79	Male	No		No	FL resident	04/09/20	
2,782	Seminole	76	Female	No		Yes	FL resident	04/15/20	
2,783	Seminole	72	Male	No		Yes	FL resident	04/15/20	
2,784	Seminole	72	Male	No		Yes	FL resident	04/16/20	
2,785	Seminole	78	Female	No		Yes	FL resident	04/26/20	
2,786	Seminole	42	Male	No		No	FL resident	05/15/20	
2,787	Seminole	51	Male	Unknown		Unknown	FL resident	06/03/20	
2,788	St. Johns	67	Male	No		Yes	FL resident	03/21/20	
2,789	St. Johns	52	Male	Yes	FL; MN	Yes	FL resident	03/23/20	
2,790	St. Johns	56	Male	Yes	LA	Yes	FL resident	03/27/20	
2,791	St. Johns	79	Male	Yes	PA	Yes	FL resident	04/07/20	
2,792	St. Johns	65	Male	No		Yes	FL resident	04/15/20	
2,793	St. Johns	91	Female	No		Unknown	FL resident	05/12/20	
2,794	St. Lucie	77	Male	Yes	DOMINICAN REPUBLIC; FL; TURKS AND CAICOS	No	FL resident	03/22/20	
2,795	St. Lucie	95	Female	No		No	FL resident	03/26/20	
2,796	St. Lucie	59	Male	No		No	FL resident	03/27/20	
2,797	St. Lucie	31	Female	No		No	FL resident	03/28/20	
2,798	St. Lucie	86	Male	No		No	FL resident	03/30/20	
2,799	St. Lucie	65	Female	Yes	NY	No	FL resident	04/01/20	
2,800	St. Lucie	76	Male	No		Yes	FL resident	04/04/20	
2,801	St. Lucie	82	Male	No		Yes	FL resident	04/05/20	
2,802	St. Lucie	82	Male	No		No	FL resident	04/05/20	
2,803	St. Lucie	74	Male	No		Yes	FL resident	04/06/20	
2,804	St. Lucie	82	Male	No		No	FL resident	04/06/20	
2,805	St. Lucie	96	Female	No		Yes	FL resident	04/07/20	
2,806	St. Lucie	92	Female	No		Yes	FL resident	04/09/20	
2,807	St. Lucie	80	Female	No		Yes	FL resident	04/10/20	
2,808	St. Lucie	93	Female	No		Yes	FL resident	04/12/20	
2,809	St. Lucie	91	Female	No		Yes	FL resident	04/12/20	
2,810	St. Lucie	82	Female	Yes	ECUADOR	Yes	FL resident	04/12/20	
2,811	St. Lucie	71	Female	No		Yes	FL resident	04/14/20	
2,812	St. Lucie	88	Female	No		Yes	FL resident	04/15/20	
2,813	St. Lucie	90	Male	No		Yes	FL resident	04/15/20	
2,814	St. Lucie	94	Female	No		No	FL resident	04/18/20	
2,815	St. Lucie	97	Female	No		Yes	FL resident	04/21/20	
2,816	St. Lucie	91	Female	No		Yes	FL resident	04/22/20	
2,817	St. Lucie	73	Male	No		Yes	FL resident	04/22/20	
2,818	St. Lucie	86	Female	No		Yes	FL resident	04/22/20	
2,819	St. Lucie	53	Male	No		No	FL resident	04/26/20	
2,820	St. Lucie	76	Male	No			FL resident	04/29/20	
2,821	St. Lucie	77	Male	No		No	FL resident	05/07/20	
2,822	St. Lucie	62	Male	No		No	FL resident	05/15/20	
2,823	St. Lucie	69	Male	Unknown		No	FL resident	05/21/20	

Coronavirus: line list of deaths in Florida residents

Data verified as of Jun 14, 2020 at 10 AM

Data in this report are provisional and subject to change.

7 new deaths include those verified since Jun 13, 2020 at 9:25 AM

Death	County	Age	Gender	Travel related	Travel detail	Contact with a confirmed case	Jurisdiction	Date case counted	Deaths verified today
2,824	St. Lucie	69	Female	No		No	FL resident	05/24/20	
2,825	St. Lucie	42	Male	No		Yes	FL resident	06/01/20	
2,826	St. Lucie	91	Female	No		Yes	FL resident	06/06/20	
2,827	St. Lucie	88	Male	No			FL resident	06/09/20	
2,828	St. Lucie	84	Female	No			FL resident	06/10/20	Yes
2,829	St. Lucie	88	Female	Unknown		Yes	FL resident	06/12/20	
2,830	Sumter	67	Female	Yes	BELIZE; FL; HONDURAS; MEXICO	Yes	FL resident	03/21/20	
2,831	Sumter	75	Male	Yes	FL; PANAMA	Yes	FL resident	03/23/20	
2,832	Sumter	68	Male	No		No	FL resident	03/23/20	
2,833	Sumter	84	Female	No		Yes	FL resident	03/24/20	
2,834	Sumter	85	Male	No		Yes	FL resident	03/25/20	
2,835	Sumter	83	Female	No		No	FL resident	03/28/20	
2,836	Sumter	83	Male	No		Yes	FL resident	03/30/20	
2,837	Sumter	65	Female	No		Yes	FL resident	03/30/20	
2,838	Sumter	76	Male	No		No	FL resident	03/31/20	
2,839	Sumter	69	Male	No		Yes	FL resident	04/01/20	
2,840	Sumter	89	Female	No		Yes	FL resident	04/04/20	
2,841	Sumter	89	Male	No		Yes	FL resident	04/14/20	
2,842	Sumter	78	Female	No		Yes	FL resident	04/17/20	
2,843	Sumter	55	Male	No		Yes	FL resident	04/21/20	
2,844	Sumter	61	Male	No		Yes	FL resident	04/26/20	
2,845	Sumter	68	Male	No		Yes	FL resident	04/29/20	
2,846	Sumter	87	Male	No		No	FL resident	04/30/20	
2,847	Suwannee	80	Male	No		Yes	FL resident	04/03/20	
2,848	Suwannee	78	Female	Unknown		Yes	FL resident	04/03/20	
2,849	Suwannee	67	Male	No		Yes	FL resident	04/05/20	
2,850	Suwannee	74	Male	No		Yes	FL resident	04/05/20	
2,851	Suwannee	74	Male	No		Yes	FL resident	04/05/20	
2,852	Suwannee	88	Female	No		Yes	FL resident	04/10/20	
2,853	Suwannee	68	Male	No		Yes	FL resident	04/10/20	
2,854	Suwannee	77	Female	No		Yes	FL resident	04/11/20	
2,855	Suwannee	81	Male	No		Yes	FL resident	04/13/20	
2,856	Suwannee	62	Female	No		Yes	FL resident	04/13/20	
2,857	Suwannee	74	Male	No		Yes	FL resident	04/13/20	
2,858	Suwannee	79	Male	Unknown		Yes	FL resident	04/14/20	
2,859	Suwannee	71	Female	Unknown		Yes	FL resident	04/14/20	
2,860	Suwannee	63	Male	No		Yes	FL resident	04/16/20	
2,861	Suwannee	85	Female	No		Yes	FL resident	04/19/20	
2,862	Suwannee	82	Female	No		Yes	FL resident	04/25/20	
2,863	Suwannee	75	Male	No		Yes	FL resident	04/26/20	
2,864	Suwannee	85	Female	Unknown		Yes	FL resident	04/27/20	
2,865	Union	63	Male	No		Yes	FL resident	05/25/20	
2,866	Volusia	78	Female	No		No	FL resident	03/24/20	
2,867	Volusia	65	Male	No		No	FL resident	03/26/20	
2,868	Volusia	79	Male	Yes	ARUBA; CURACAO; FL	No	FL resident	03/29/20	
2,869	Volusia	70	Male	No		Yes	FL resident	04/01/20	
2,870	Volusia	78	Female	Yes	ECUADOR	Yes	FL resident	04/01/20	
2,871	Volusia	75	Male	No		No	FL resident	04/01/20	
2,872	Volusia	83	Male	No		No	FL resident	04/02/20	
2,873	Volusia	72	Male	No		No	FL resident	04/08/20	
2,874	Volusia	80	Female	No		Unknown	FL resident	04/08/20	
2,875	Volusia	91	Female	No		Unknown	FL resident	04/08/20	
2,876	Volusia	84	Male	No		Yes	FL resident	04/08/20	
2,877	Volusia	82	Female	No		Yes	FL resident	04/08/20	
2,878	Volusia	71	Male	No		Yes	FL resident	04/09/20	
2,879	Volusia	90	Female	No		Yes	FL resident	04/12/20	
2,880	Volusia	73	Female	No		Yes	FL resident	04/14/20	
2,881	Volusia	97	Female	No		Yes	FL resident	04/15/20	

Coronavirus: line list of deaths in Florida residents

Data verified as of Jun 14, 2020 at 10 AM

Data in this report are provisional and subject to change.

7 new deaths include those verified since Jun 13, 2020 at 9:25 AM

Death	County	Age	Gender	Travel related	Travel detail	Contact with a confirmed case	Jurisdiction	Date case counted	Deaths verified today
2,882	Volusia	78	Male	No		Yes	FL resident	04/15/20	
2,883	Volusia	58	Male	No		Yes	FL resident	04/15/20	
2,884	Volusia	94	Female	No		Yes	FL resident	04/16/20	
2,885	Volusia	92	Female	No		Yes	FL resident	04/17/20	
2,886	Volusia	70	Male	No		Yes	FL resident	04/18/20	
2,887	Volusia	88	Female	No		Yes	FL resident	04/20/20	
2,888	Volusia	88	Male	No		Yes	FL resident	04/20/20	
2,889	Volusia	68	Male	No		Yes	FL resident	04/20/20	
2,890	Volusia	75	Male	No		Yes	FL resident	04/20/20	
2,891	Volusia	90	Female	No		No	FL resident	04/20/20	
2,892	Volusia	80	Male	No		Yes	FL resident	04/20/20	
2,893	Volusia	87	Female	No		Yes	FL resident	04/20/20	
2,894	Volusia	86	Male	No		Yes	FL resident	04/20/20	
2,895	Volusia	92	Female	No		Yes	FL resident	04/21/20	
2,896	Volusia	102	Female	No		Yes	FL resident	04/21/20	
2,897	Volusia	81	Male	No		Yes	FL resident	04/21/20	
2,898	Volusia	47	Female	No		Yes	FL resident	04/21/20	
2,899	Volusia	93	Male	No		Yes	FL resident	04/28/20	
2,900	Volusia	88	Male	No		Yes	FL resident	04/28/20	
2,901	Volusia	81	Male	No		Yes	FL resident	05/04/20	
2,902	Volusia	76	Male	No		Yes	FL resident	05/12/20	
2,903	Volusia	92	Female	No		Yes	FL resident	05/12/20	
2,904	Volusia	67	Female	No		No	FL resident	05/14/20	
2,905	Volusia	82	Female	No		No	FL resident	05/18/20	
2,906	Volusia	67	Male	No		Yes	FL resident	05/20/20	
2,907	Volusia	45	Male	No		Yes	FL resident	05/22/20	
2,908	Volusia	78	Female	No		No	FL resident	05/26/20	
2,909	Volusia	85	Male	No		Yes	FL resident	05/27/20	
2,910	Volusia	80	Female	No		Unknown	FL resident	05/29/20	
2,911	Volusia	77	Male	No		Yes	FL resident	06/01/20	
2,912	Volusia	94	Male	No		Yes	FL resident	06/01/20	
2,913	Wakulla	65	Male	No		Yes	FL resident	04/01/20	
2,914	Walton	94	Female	No		Yes	FL resident	05/01/20	
2,915	Walton	66	Male	No		Yes	FL resident	05/01/20	
2,916	Walton	70	Female	No		Yes	FL resident	05/02/20	
2,917	Walton	90	Female	No		Yes	FL resident	05/08/20	
2,918	Walton	70	Male	No		Yes	FL resident	05/09/20	
2,919	Walton	84	Male	No		Yes	FL resident	05/18/20	
2,920	Walton	73	Male	No		Yes	FL resident	05/18/20	
2,921	Walton	78	Male	No		Yes	FL resident	05/18/20	
2,922	Walton	81	Male	No		Unknown	FL resident	05/23/20	
2,923	Washington	53	Male	Yes	AL; FL	Unknown	FL resident	03/26/20	
2,924	Washington	59	Female	No		Yes	FL resident	05/21/20	
2,925	Washington	78	Male	Yes	AL; FL	Yes	FL resident	05/21/20	
2,926	Washington	77	Male	No		Yes	FL resident	05/22/20	
2,927	Washington	99	Male	No		Yes	FL resident	05/24/20	
2,928	Washington	81	Male	No		Yes	FL resident	05/24/20	
2,929	Washington	73	Male	No		Yes	FL resident	05/24/20	
2,930	Washington	73	Female	No		Yes	FL resident	05/24/20	
2,931	Washington	75	Female	No		Yes	FL resident	05/28/20	

Coronavirus: line list of cases

Data verified as of Jun 14, 2020 at 10 AM

Data in this report are provisional and subject to change.

Case	County	Age	Gender	Travel related	Travel detail	Contact with a confirmed case	Jurisdiction	Date case counted
1	Alachua	24	Male	Yes	PORTUGAL	No	FL resident	03/13/20
2	Alachua	21	Female	Yes	FL; NY	No	FL resident	03/17/20
3	Alachua	22	Male	Yes	CANADA; NY; PA	No	FL resident	03/17/20
4	Alachua	50	Female	Yes	BAHAMAS; FL	Yes	FL resident	03/18/20
5	Alachua	51	Male	Yes	BAHAMAS; FL	Yes	FL resident	03/18/20
6	Alachua	39	Female	Yes	GA	Yes	FL resident	03/18/20
7	Alachua	42	Female	Yes	DOMINICAN REPUBLIC; FL	No	FL resident	03/19/20
8	Alachua	27	Female	No		No	FL resident	03/19/20
9	Alachua	29	Female	No		No	FL resident	03/20/20
10	Alachua	68	Female	No		No	FL resident	03/20/20
11	Alachua	47	Female	No		Yes	FL resident	03/20/20
12	Alachua	22	Male	No		Yes	FL resident	03/20/20
13	Alachua	61	Male	No		Yes	FL resident	03/20/20
14	Alachua	62	Female	Unknown		Yes	FL resident	03/21/20
15	Alachua	21	Female	Unknown		No	FL resident	03/21/20
16	Alachua	56	Male	No		Yes	FL resident	03/21/20
17	Alachua	23	Female	Yes	FL; NY	Yes	FL resident	03/21/20
18	Alachua	68	Male	No		No	FL resident	03/21/20
19	Alachua	54	Male	Unknown		No	FL resident	03/21/20
20	Alachua	55	Male	Yes	FL; LA	No	FL resident	03/21/20
21	Alachua	20	Female	No		No	FL resident	03/21/20
22	Alachua	23	Female	No		Yes	FL resident	03/21/20
23	Alachua	33	Male	No		No	FL resident	03/21/20
24	Alachua	22	Male	Yes	CO; FL	Yes	FL resident	03/21/20
25	Alachua	23	Male	No		Yes	FL resident	03/21/20
26	Alachua	25	Female	Yes	FL; NV	No	FL resident	03/21/20
27	Alachua	30	Female	No		No	FL resident	03/22/20
28	Alachua	22	Male	No		Yes	FL resident	03/22/20
29	Alachua	30	Female	Yes	DC; FL	No	FL resident	03/22/20
30	Alachua	37	Female	No		Unknown	FL resident	03/22/20
31	Alachua	25	Female	Yes	DC; FL	No	FL resident	03/22/20
32	Alachua	49	Male	Unknown		Unknown	FL resident	03/23/20
33	Alachua	2	Female	No		No	FL resident	03/23/20
34	Alachua	26	Male	No		Yes	FL resident	03/24/20
35	Alachua	20	Male	Yes	CA; FL	Yes	FL resident	03/24/20
36	Alachua	21	Female	Yes	FL; SPAIN	No	FL resident	03/24/20
37	Alachua	25	Female	No		No	FL resident	03/24/20
38	Alachua	60	Female	Unknown		No	FL resident	03/24/20
39	Alachua	72	Female	No		Unknown	FL resident	03/24/20
40	Alachua	34	Male	No		No	FL resident	03/24/20
41	Alachua	67	Male	No		No	FL resident	03/24/20
42	Alachua	75	Female	No		No	FL resident	03/24/20
43	Alachua	23	Female	No		Yes	FL resident	03/25/20
44	Alachua	59	Female	Yes	CO; FL	No	FL resident	03/26/20
45	Alachua	53	Male	No		No	FL resident	03/26/20
46	Alachua	69	Female	No		No	FL resident	03/26/20
47	Alachua	37	Female	No		No	FL resident	03/26/20
48	Alachua	22	Male	No		No	FL resident	03/26/20
49	Alachua	20	Female	No		Yes	FL resident	03/26/20
50	Alachua	25	Female	No		No	FL resident	03/26/20
51	Alachua	78	Female	Unknown		No	FL resident	03/26/20
52	Alachua	27	Female	Unknown		Unknown	FL resident	03/26/20
53	Alachua	32	Female	Yes	INDIA; TURKEY	No	FL resident	03/27/20
54	Alachua	65	Male	No		Unknown	FL resident	03/27/20
55	Alachua	20	Male	Yes	FL; GA; NC; VA	No	FL resident	03/27/20
56	Alachua	69	Male	No		No	FL resident	03/27/20
57	Alachua	22	Male	No		Yes	FL resident	03/27/20
58	Alachua	21	Male	No		Yes	FL resident	03/27/20
59	Alachua	39	Male	No		No	FL resident	03/27/20
60	Alachua	91	Male	No		Yes	FL resident	03/27/20
61	Alachua	59	Female	Unknown		No	FL resident	03/27/20
62	Alachua	60	Male	No		Unknown	FL resident	03/28/20

Coronavirus: line list of cases

Data verified as of Jun 14, 2020 at 10 AM

Data in this report are provisional and subject to change.

Case	County	Age	Gender	Travel related	Travel detail	Contact with a confirmed case	Jurisdiction	Date case counted
63	Alachua	50	Male	No		Yes	FL resident	03/28/20
64	Alachua	54	Female	No		No	FL resident	03/28/20
65	Alachua	22	Female	No		Unknown	FL resident	03/29/20
66	Alachua	45	Female	No		No	FL resident	03/29/20
67	Alachua	28	Male	No		Yes	FL resident	03/29/20
68	Alachua	25	Male	Yes	FL; NY	No	FL resident	03/29/20
69	Alachua	49	Male	No		Yes	FL resident	03/29/20
70	Alachua	56	Female	No		No	FL resident	03/30/20
71	Alachua	50	Female	Unknown		Unknown	FL resident	03/30/20
72	Alachua	59	Female	Yes	COSTA RICA; FL	Yes	FL resident	03/30/20
73	Alachua	57	Male	No		No	FL resident	03/30/20
74	Alachua	38	Male	Yes	FL; NY	No	FL resident	03/30/20
75	Alachua	33	Female	No		Unknown	FL resident	03/30/20
76	Alachua	58	Female	No		No	FL resident	03/30/20
77	Alachua	56	Female	No		Yes	FL resident	03/30/20
78	Alachua	65	Male	No		No	FL resident	03/30/20
79	Alachua	55	Male	No		Yes	FL resident	03/30/20
80	Alachua	56	Female	Unknown		Yes	FL resident	03/31/20
81	Alachua	22	Male	No		No	FL resident	03/31/20
82	Alachua	30	Male	No		Yes	FL resident	03/31/20
83	Alachua	45	Male	No		No	FL resident	03/31/20
84	Alachua	43	Male	Unknown		No	FL resident	03/31/20
85	Alachua	44	Female	No		No	FL resident	03/31/20
86	Alachua	31	Female	Unknown		No	FL resident	04/01/20
87	Alachua	41	Female	No		No	FL resident	04/01/20
88	Alachua	19	Female	No		Yes	FL resident	04/01/20
89	Alachua	49	Female	No		Yes	FL resident	04/01/20
90	Alachua	55	Male	No		No	FL resident	04/02/20
91	Alachua	49	Male	No		Yes	FL resident	04/02/20
92	Alachua	25	Female	No		Yes	FL resident	04/02/20
93	Alachua	52	Female	Unknown		Unknown	FL resident	04/02/20
94	Alachua	23	Male	No		No	FL resident	04/02/20
95	Alachua	39	Male	No		Yes	FL resident	04/02/20
96	Alachua	34	Female	No		Yes	FL resident	04/02/20
97	Alachua	30	Female	No		No	FL resident	04/02/20
98	Alachua	32	Male	Yes	BRAZIL; FL	No	FL resident	04/02/20
99	Alachua	41	Male	No		Yes	FL resident	04/02/20
100	Alachua	33	Male	No		Yes	FL resident	04/02/20
101	Alachua	52	Male	No		No	FL resident	04/03/20
102	Alachua	68	Male	No		No	FL resident	04/03/20
103	Alachua	54	Female	No		Yes	FL resident	04/03/20
104	Alachua	75	Female	No		No	FL resident	04/03/20
105	Alachua	36	Male	No		No	FL resident	04/03/20
106	Alachua	56	Female	No		No	FL resident	04/03/20
107	Alachua	39	Female	No		Yes	FL resident	04/03/20
108	Alachua	26	Female	No		Yes	FL resident	04/04/20
109	Alachua	72	Female	No		No	FL resident	04/04/20
110	Alachua	30	Female	No		Yes	FL resident	04/04/20
111	Alachua	65	Male	No		No	FL resident	04/04/20
112	Alachua	43	Female	No		Yes	FL resident	04/04/20
113	Alachua	63	Female	No		Yes	FL resident	04/04/20
114	Alachua	75	Female	No		Unknown	FL resident	04/05/20
115	Alachua	40	Female	No		Yes	FL resident	04/05/20
116	Alachua	38	Female	No		Unknown	FL resident	04/05/20
117	Alachua	33	Male	No		No	FL resident	04/05/20
118	Alachua	25	Male	Unknown		Unknown	FL resident	04/05/20
119	Alachua	20	Female	No		No	FL resident	04/05/20
120	Alachua	79	Male	No		Yes	FL resident	04/06/20
121	Alachua	81	Female	No		No	FL resident	04/06/20
122	Alachua	58	Female	Unknown		Yes	FL resident	04/06/20
123	Alachua	86	Female	Unknown		Yes	FL resident	04/06/20
124	Alachua	21	Female	No		No	FL resident	04/06/20

Coronavirus: line list of cases

Data verified as of Jun 14, 2020 at 10 AM

Data in this report are provisional and subject to change.

Case	County	Age	Gender	Travel related	Travel detail	Contact with a confirmed case	Jurisdiction	Date case counted
125	Alachua	27	Male	Unknown		Unknown	FL resident	04/07/20
126	Alachua	56	Male	No		Yes	FL resident	04/07/20
127	Alachua	65	Male	Unknown		No	FL resident	04/07/20
128	Alachua	45	Female	No		No	FL resident	04/07/20
129	Alachua	60	Male	Yes	CT; FL	No	FL resident	04/07/20
130	Alachua	34	Female	No		Unknown	FL resident	04/07/20
131	Alachua	21	Male	No		No	FL resident	04/08/20
132	Alachua	59	Female	Unknown		No	FL resident	04/08/20
133	Alachua	21	Male	No		Yes	FL resident	04/08/20
134	Alachua	51	Female	No		Yes	FL resident	04/08/20
135	Alachua	72	Male	No		Yes	FL resident	04/08/20
136	Alachua	73	Female	No		Yes	FL resident	04/08/20
137	Alachua	51	Female	No		Yes	FL resident	04/08/20
138	Alachua	63	Female	No		Yes	FL resident	04/08/20
139	Alachua	30	Female	No		Yes	FL resident	04/08/20
140	Alachua	23	Female	No		No	FL resident	04/09/20
141	Alachua	49	Male	No		Yes	FL resident	04/09/20
142	Alachua	53	Male	No		No	FL resident	04/09/20
143	Alachua	24	Female	No		Yes	FL resident	04/09/20
144	Alachua	38	Female	No		Yes	FL resident	04/09/20
145	Alachua	56	Male	No		Yes	FL resident	04/09/20
146	Alachua	60	Female	No		Yes	FL resident	04/09/20
147	Alachua	78	Female	No		No	FL resident	04/09/20
148	Alachua	89	Male	No		Yes	FL resident	04/09/20
149	Alachua	65	Male	No		Unknown	FL resident	04/09/20
150	Alachua	27	Female	No		Yes	FL resident	04/09/20
151	Alachua	87	Male	No		Unknown	FL resident	04/09/20
152	Alachua	92	Female	No		Yes	FL resident	04/09/20
153	Alachua	76	Male	No		Unknown	FL resident	04/09/20
154	Alachua	19	Female	No		Yes	FL resident	04/10/20
155	Alachua	31	Male	No		No	FL resident	04/10/20
156	Alachua	70	Male	No		Yes	FL resident	04/10/20
157	Alachua	30	Female	No		Yes	FL resident	04/10/20
158	Alachua	42	Female	No		No	FL resident	04/10/20
159	Alachua	33	Female	No		No	FL resident	04/10/20
160	Alachua	30	Female	No		Yes	FL resident	04/10/20
161	Alachua	38	Female	No		Yes	FL resident	04/10/20
162	Alachua	43	Male	No		Yes	FL resident	04/10/20
163	Alachua	50	Male	No		Yes	FL resident	04/11/20
164	Alachua	47	Female	No		No	FL resident	04/11/20
165	Alachua	44	Female	No		No	FL resident	04/11/20
166	Alachua	74	Female	No		Yes	FL resident	04/11/20
167	Alachua	54	Female	Unknown		Yes	FL resident	04/11/20
168	Alachua	63	Male	No		Yes	FL resident	04/11/20
169	Alachua	33	Female	No		Yes	FL resident	04/11/20
170	Alachua	60	Male	No		Yes	FL resident	04/11/20
171	Alachua	45	Female	No		Yes	FL resident	04/12/20
172	Alachua	65	Female	No		Yes	FL resident	04/13/20
173	Alachua	27	Female	No		Yes	FL resident	04/13/20
174	Alachua	45	Male	No		No	FL resident	04/13/20
175	Alachua	66	Female	No		Yes	FL resident	04/13/20
176	Alachua	35	Female	Yes	NY	Yes	FL resident	04/13/20
177	Alachua	65	Female	No		No	FL resident	04/13/20
178	Alachua	39	Female	No		Yes	FL resident	04/13/20
179	Alachua	63	Female	No		No	FL resident	04/14/20
180	Alachua	52	Female	No		Yes	FL resident	04/14/20
181	Alachua	56	Female	No		Unknown	FL resident	04/14/20
182	Alachua	56	Male	No		Yes	FL resident	04/14/20
183	Alachua	27	Male	No		Yes	FL resident	04/15/20
184	Alachua	22	Female	No		No	FL resident	04/15/20
185	Alachua	30	Female	Unknown		No	FL resident	04/15/20
186	Alachua	33	Male	No		No	FL resident	04/15/20

Coronavirus: line list of cases

Data verified as of Jun 14, 2020 at 10 AM

Data in this report are provisional and subject to change.

Case	County	Age	Gender	Travel related	Travel detail	Contact with a confirmed case	Jurisdiction	Date case counted
187	Alachua	63	Female	No		Yes	FL resident	04/15/20
188	Alachua	46	Female	No		No	FL resident	04/16/20
189	Alachua	22	Male	No		No	FL resident	04/16/20
190	Alachua	41	Female	No		No	FL resident	04/17/20
191	Alachua	77	Male	No		Yes	FL resident	04/18/20
192	Alachua	67	Female	No		Yes	FL resident	04/18/20
193	Alachua	20	Female	No		No	FL resident	04/18/20
194	Alachua	68	Male	No		No	FL resident	04/18/20
195	Alachua	63	Female	No		No	FL resident	04/19/20
196	Alachua	78	Male	No		No	FL resident	04/19/20
197	Alachua	34	Male	No		No	FL resident	04/19/20
198	Alachua	71	Male	No		No	FL resident	04/19/20
199	Alachua	81	Female	No		Yes	FL resident	04/20/20
200	Alachua	94	Female	No		Yes	FL resident	04/20/20
201	Alachua	65	Female	No		No	FL resident	04/20/20
202	Alachua	65	Female	No		Yes	FL resident	04/20/20
203	Alachua	31	Male	No		No	FL resident	04/20/20
204	Alachua	65	Male	No		Unknown	FL resident	04/20/20
205	Alachua	56	Female	Unknown		No	FL resident	04/20/20
206	Alachua	21	Male	No		Yes	FL resident	04/20/20
207	Alachua	53	Female	No		Yes	FL resident	04/20/20
208	Alachua	32	Female	Unknown		Yes	FL resident	04/20/20
209	Alachua	87	Female	No		Yes	FL resident	04/21/20
210	Alachua	83	Male	No		Yes	FL resident	04/21/20
211	Alachua	63	Male	No		Yes	FL resident	04/21/20
212	Alachua	30	Female	No		Unknown	FL resident	04/21/20
213	Alachua	46	Female	Unknown		Yes	FL resident	04/21/20
214	Alachua	58	Female	No		Unknown	FL resident	04/21/20
215	Alachua	84	Male	No		No	FL resident	04/22/20
216	Alachua	49	Male	No		Yes	FL resident	04/22/20
217	Alachua	42	Female	Unknown		Yes	FL resident	04/22/20
218	Alachua	19	Male	No		Yes	FL resident	04/23/20
219	Alachua	54	Male	No		Unknown	FL resident	04/23/20
220	Alachua	40	Female	No		Yes	FL resident	04/23/20
221	Alachua	58	Female	No		No	FL resident	04/23/20
222	Alachua	65	Male	No		Yes	FL resident	04/23/20
223	Alachua	67	Female	No		Yes	FL resident	04/23/20
224	Alachua	67	Female	No		Yes	FL resident	04/23/20
225	Alachua	81	Male	No		Yes	FL resident	04/23/20
226	Alachua	67	Male	No		Yes	FL resident	04/23/20
227	Alachua	71	Female	No		Yes	FL resident	04/23/20
228	Alachua	84	Male	No		Yes	FL resident	04/23/20
229	Alachua	23	Female	No		No	FL resident	04/23/20
230	Alachua	53	Female	No		Yes	FL resident	04/23/20
231	Alachua	76	Male	No		Yes	FL resident	04/24/20
232	Alachua	74	Female	No		Yes	FL resident	04/24/20
233	Alachua	49	Female	No		Yes	FL resident	04/24/20
234	Alachua	55	Female	No		Unknown	FL resident	04/24/20
235	Alachua	70	Male	No		Yes	FL resident	04/25/20
236	Alachua	63	Female	No		No	FL resident	04/25/20
237	Alachua	60	Female	No		Yes	FL resident	04/25/20
238	Alachua	25	Female	No		Yes	FL resident	04/25/20
239	Alachua	40	Female	No		Yes	FL resident	04/25/20
240	Alachua	56	Female	No		No	FL resident	04/26/20
241	Alachua	22	Female	No		Yes	FL resident	04/26/20
242	Alachua	36	Female	No		Unknown	FL resident	04/27/20
243	Alachua	50	Female	No		Yes	FL resident	04/27/20
244	Alachua	47	Male	Unknown		No	FL resident	04/28/20
245	Alachua	93	Female	Unknown		No	FL resident	04/28/20
246	Alachua	29	Female	No		No	FL resident	04/28/20
247	Alachua	35	Female	Unknown		No	FL resident	04/28/20
248	Alachua	50	Female	No		Yes	FL resident	04/28/20

Coronavirus: line list of cases

Data verified as of Jun 14, 2020 at 10 AM

Data in this report are provisional and subject to change.

Case	County	Age	Gender	Travel related	Travel detail	Contact with a confirmed case	Jurisdiction	Date case counted
249	Alachua	44	Female	No		No	FL resident	04/29/20
250	Alachua	50	Male	No		Yes	FL resident	04/29/20
251	Alachua	40	Female	No		Unknown	FL resident	04/29/20
252	Alachua	31	Female	No		Yes	FL resident	04/30/20
253	Alachua	69	Female	Unknown		No	FL resident	04/30/20
254	Alachua	62	Female	No		Yes	FL resident	04/30/20
255	Alachua	69	Male	Yes	AK; NY	No	FL resident	04/30/20
256	Alachua	40	Female	Unknown		No	FL resident	04/30/20
257	Alachua	71	Male	No		Yes	FL resident	04/30/20
258	Alachua	57	Female	No		No	FL resident	04/30/20
259	Alachua	70	Female	No		No	FL resident	04/30/20
260	Alachua	70	Female	Unknown		Yes	FL resident	04/30/20
261	Alachua	52	Female	No		Yes	FL resident	05/01/20
262	Alachua	37	Male	No		Yes	FL resident	05/01/20
263	Alachua	46	Female	Yes	NJ	Yes	FL resident	05/01/20
264	Alachua	64	Male	No		Yes	FL resident	05/02/20
265	Alachua	75	Female	No		Yes	FL resident	05/02/20
266	Alachua	80	Female	No		Yes	FL resident	05/02/20
267	Alachua	74	Male	No		Yes	FL resident	05/02/20
268	Alachua	35	Female	No		Yes	FL resident	05/02/20
269	Alachua	85	Male	No		Yes	FL resident	05/02/20
270	Alachua	63	Male	No		Yes	FL resident	05/02/20
271	Alachua	55	Male	Unknown		Yes	FL resident	05/02/20
272	Alachua	67	Female	No		No	FL resident	05/02/20
273	Alachua	22	Male	Unknown		Yes	FL resident	05/02/20
274	Alachua	45	Female	No		Unknown	FL resident	05/03/20
275	Alachua	29	Male	No		Yes	FL resident	05/03/20
276	Alachua	20	Male	No		No	FL resident	05/03/20
277	Alachua	22	Male	No		No	FL resident	05/04/20
278	Alachua	29	Male	No		Yes	FL resident	05/05/20
279	Alachua	32	Female	No		Yes	FL resident	05/06/20
280	Alachua	24	Female	No		No	FL resident	05/06/20
281	Alachua	54	Male	No		No	FL resident	05/06/20
282	Alachua	10	Female	No		Yes	FL resident	05/06/20
283	Alachua	5	Female	No		Yes	FL resident	05/07/20
284	Alachua	26	Male	No		Yes	FL resident	05/07/20
285	Alachua	14	Female	No		Yes	FL resident	05/07/20
286	Alachua	91	Female	No		Yes	FL resident	05/07/20
287	Alachua	20	Female	No		No	FL resident	05/07/20
288	Alachua	25	Male	No		No	FL resident	05/07/20
289	Alachua	70	Female	No		Yes	FL resident	05/07/20
290	Alachua	60	Female	No		Yes	FL resident	05/07/20
291	Alachua	65	Female	No		Yes	FL resident	05/07/20
292	Alachua	50	Male	No		Yes	FL resident	05/09/20
293	Alachua	22	Female	Unknown		Unknown	FL resident	05/09/20
294	Alachua	41	Male	Yes	AL; UNKNOWN	No	FL resident	05/09/20
295	Alachua	27	Male	Unknown		No	FL resident	05/09/20
296	Alachua	47	Female	No		Yes	FL resident	05/09/20
297	Alachua	41	Female	No		Yes	FL resident	05/10/20
298	Alachua	63	Female	No		Yes	FL resident	05/10/20
299	Alachua	71	Female	No		Yes	FL resident	05/10/20
300	Alachua	50	Female	No		No	FL resident	05/10/20
301	Alachua	73	Male	Unknown		Unknown	FL resident	05/11/20
302	Alachua	47	Male	No		Yes	FL resident	05/11/20
303	Alachua	49	Female	No		Yes	FL resident	05/11/20
304	Alachua	57	Female	Unknown		Yes	FL resident	05/11/20
305	Alachua	84	Male	No		Yes	FL resident	05/11/20
306	Alachua	31	Female	No		Yes	FL resident	05/11/20
307	Alachua	30	Female	No		No	FL resident	05/12/20
308	Alachua	68	Male	No		Yes	FL resident	05/12/20
309	Alachua	68	Male	No		No	FL resident	05/12/20
310	Alachua	73	Male	No		No	FL resident	05/12/20

Coronavirus: line list of cases

Data verified as of Jun 14, 2020 at 10 AM

Data in this report are provisional and subject to change.

Case	County	Age	Gender	Travel related	Travel detail	Contact with a confirmed case	Jurisdiction	Date case counted
311	Alachua	0	Male	No		Yes	FL resident	05/13/20
312	Alachua	1	Male	No		Yes	FL resident	05/13/20
313	Alachua	19	Female	Unknown		No	FL resident	05/13/20
314	Alachua	18	Male	No		No	FL resident	05/15/20
315	Alachua	60	Male	No		Yes	FL resident	05/15/20
316	Alachua	35	Female	No		Yes	FL resident	05/16/20
317	Alachua	94	Female	No		No	FL resident	05/16/20
318	Alachua	47	Male	No		Yes	FL resident	05/17/20
319	Alachua	35	Male	No		Yes	FL resident	05/17/20
320	Alachua	22	Female	No		No	FL resident	05/17/20
321	Alachua	14	Female	No		Yes	FL resident	05/17/20
322	Alachua	29	Male	No		No	FL resident	05/18/20
323	Alachua	7	Female	No		Yes	FL resident	05/18/20
324	Alachua	27	Female	No		Yes	FL resident	05/18/20
325	Alachua	22	Female	No		Yes	FL resident	05/19/20
326	Alachua	49	Male	No		Unknown	FL resident	05/19/20
327	Alachua	19	Male	Unknown		Unknown	FL resident	05/19/20
328	Alachua	47	Female	No		Yes	FL resident	05/20/20
329	Alachua	60	Female	No		No	FL resident	05/20/20
330	Alachua	49	Female	No		Unknown	FL resident	05/20/20
331	Alachua	25	Female	No		Yes	FL resident	05/21/20
332	Alachua	85	Female	No		Unknown	FL resident	05/22/20
333	Alachua	46	Male	No		Yes	FL resident	05/22/20
334	Alachua	25	Female	No		Yes	FL resident	05/22/20
335	Alachua	19	Female	No		No	FL resident	05/22/20
336	Alachua	53	Female	No		No	FL resident	05/22/20
337	Alachua	36	Female	No		Yes	FL resident	05/23/20
338	Alachua	19	Female	No		No	FL resident	05/23/20
339	Alachua	62	Female	No		Yes	FL resident	05/23/20
340	Alachua	52	Female	No		No	FL resident	05/23/20
341	Alachua	60	Male	No		Yes	FL resident	05/24/20
342	Alachua	79	Male	No		No	FL resident	05/24/20
343	Alachua	68	Male	No		Yes	FL resident	05/24/20
344	Alachua	61	Female	No		No	FL resident	05/24/20
345	Alachua	67	Female	No		Unknown	FL resident	05/24/20
346	Alachua	79	Female	No		Yes	FL resident	05/24/20
347	Alachua	32	Female	No		Yes	FL resident	05/25/20
348	Alachua	22	Female	No		No	FL resident	05/26/20
349	Alachua	103	Female	No		No	FL resident	05/26/20
350	Alachua	48	Female	No		Unknown	FL resident	05/26/20
351	Alachua	23	Male	No		No	FL resident	05/27/20
352	Alachua	28	Female	No		Yes	FL resident	05/27/20
353	Alachua	26	Male	No		No	FL resident	05/28/20
354	Alachua	35	Female	No		Yes	FL resident	05/28/20
355	Alachua	49	Female	Unknown		Unknown	FL resident	05/28/20
356	Alachua	25	Male	No		Yes	FL resident	05/28/20
357	Alachua	21	Female	No		No	FL resident	05/28/20
358	Alachua	27	Male	No		Yes	FL resident	05/29/20
359	Alachua	58	Male	No		Yes	FL resident	05/30/20
360	Alachua	35	Male	No		Yes	FL resident	05/30/20
361	Alachua	21	Female	No		Yes	FL resident	05/30/20
362	Alachua	49	Female	No		No	FL resident	05/31/20
363	Alachua	20	Male	No		Yes	FL resident	06/01/20
364	Alachua	36	Male	No		No	FL resident	06/02/20
365	Alachua	66	Female	No		No	FL resident	06/03/20
366	Alachua	36	Female	No		Yes	FL resident	06/03/20
367	Alachua	46	Male	No		No	FL resident	06/04/20
368	Alachua	28	Male	No		No	FL resident	06/04/20
369	Alachua	40	Male	No		Yes	FL resident	06/05/20
370	Alachua	16	Female	No		Yes	FL resident	06/05/20
371	Alachua	18	Male	No		Yes	FL resident	06/05/20
372	Alachua	17	Male	No		Yes	FL resident	06/05/20

Coronavirus: line list of cases

Data verified as of Jun 14, 2020 at 10 AM

Data in this report are provisional and subject to change.

Case	County	Age	Gender	Travel related	Travel detail	Contact with a confirmed case	Jurisdiction	Date case counted
373	Alachua	36	Male	No		Yes	FL resident	06/05/20
374	Alachua	23	Male	Yes	AL	No	FL resident	06/05/20
375	Alachua	56	Male	No		No	FL resident	06/05/20
376	Alachua	54	Male	No		Yes	FL resident	06/06/20
377	Alachua	71	Female	No		Yes	FL resident	06/06/20
378	Alachua	25	Male	No		Unknown	FL resident	06/06/20
379	Alachua	31	Female	No		Yes	FL resident	06/06/20
380	Alachua	22	Male	Yes	FL; IL	No	FL resident	06/07/20
381	Alachua	50	Female	No		No	FL resident	06/08/20
382	Alachua	33	Male	No		Yes	FL resident	06/08/20
383	Alachua	28	Female	No		No	FL resident	06/08/20
384	Alachua	23	Male	No		Yes	FL resident	06/08/20
385	Alachua	71	Female	No		No	FL resident	06/09/20
386	Alachua	67	Male	Unknown			FL resident	06/09/20
387	Alachua	41	Female	No		Yes	FL resident	06/09/20
388	Alachua	20	Female	No		No	FL resident	06/09/20
389	Alachua	33	Male	Unknown			FL resident	06/09/20
390	Alachua	34	Female	No		No	FL resident	06/09/20
391	Alachua	55	Male	Unknown			FL resident	06/09/20
392	Alachua	43	Male	No		No	FL resident	06/10/20
393	Alachua	30	Male	No		Yes	FL resident	06/10/20
394	Alachua	72	Female	No		Unknown	FL resident	06/10/20
395	Alachua	22	Female	Unknown		Yes	FL resident	06/10/20
396	Alachua	20	Female	Yes	FL; GA	No	FL resident	06/10/20
397	Alachua	37	Male	Unknown			FL resident	06/10/20
398	Alachua	27	Male	Unknown			FL resident	06/10/20
399	Alachua	27	Male	Unknown			FL resident	06/10/20
400	Alachua	24	Male	No		Unknown	FL resident	06/10/20
401	Alachua	51	Male	Unknown			FL resident	06/10/20
402	Alachua	22	Male	Unknown			FL resident	06/10/20
403	Alachua	33	Male	Unknown			FL resident	06/10/20
404	Alachua	34	Male	Unknown			FL resident	06/10/20
405	Alachua	22	Female	Unknown			FL resident	06/10/20
406	Alachua	33	Male	Unknown			FL resident	06/10/20
407	Alachua	28	Male	Unknown			FL resident	06/10/20
408	Alachua	26	Male	Unknown			FL resident	06/10/20
409	Alachua	28	Male	Unknown			FL resident	06/10/20
410	Alachua	28	Male	Unknown			FL resident	06/10/20
411	Alachua	29	Male	Unknown			FL resident	06/10/20
412	Alachua	23	Male	Unknown			FL resident	06/10/20
413	Alachua	26	Male	Unknown			FL resident	06/10/20
414	Alachua	33	Male	Unknown			FL resident	06/10/20
415	Alachua	21	Male	No		Unknown	FL resident	06/10/20
416	Alachua	34	Male	No		Unknown	FL resident	06/10/20
417	Alachua	21	Male	No		Unknown	FL resident	06/10/20
418	Alachua	24	Male	Unknown			FL resident	06/10/20
419	Alachua	22	Female	Unknown		Yes	FL resident	06/10/20
420	Alachua	21	Male	Unknown			FL resident	06/10/20
421	Alachua	50	Female	Unknown			FL resident	06/10/20
422	Alachua	21	Female	No		Yes	FL resident	06/11/20
423	Alachua	44	Female	No		Yes	FL resident	06/11/20
424	Alachua	23	Male	Unknown			FL resident	06/11/20
425	Alachua	25	Male	Unknown			FL resident	06/11/20
426	Alachua	34	Male	Unknown			FL resident	06/11/20
427	Alachua	46	Male	Unknown			FL resident	06/11/20
428	Alachua	33	Male	Unknown			FL resident	06/11/20
429	Alachua	19	Male	Unknown			FL resident	06/11/20
430	Alachua	27	Male	Unknown			FL resident	06/11/20
431	Alachua	21	Male	Unknown			FL resident	06/11/20
432	Alachua	23	Male	Unknown			FL resident	06/11/20
433	Alachua	25	Male	Unknown			FL resident	06/11/20
434	Alachua	25	Male	Unknown			FL resident	06/11/20

Coronavirus: line list of cases

Data verified as of Jun 14, 2020 at 10 AM

Data in this report are provisional and subject to change.

Case	County	Age	Gender	Travel related	Travel detail	Contact with a confirmed case	Jurisdiction	Date case counted
435	Alachua	27	Male	Unknown			FL resident	06/11/20
436	Alachua	28	Male	Unknown			FL resident	06/11/20
437	Alachua	32	Male	Unknown			FL resident	06/11/20
438	Alachua	30	Male	Unknown			FL resident	06/11/20
439	Alachua	20	Male	Unknown			FL resident	06/11/20
440	Alachua	35	Male	Unknown			FL resident	06/11/20
441	Alachua	19	Male	Unknown			FL resident	06/11/20
442	Alachua	23	Male	Unknown			FL resident	06/11/20
443	Alachua	34	Male	Unknown			FL resident	06/11/20
444	Alachua	34	Male	Unknown			FL resident	06/11/20
445	Alachua	36	Male	Unknown			FL resident	06/11/20
446	Alachua	34	Male	Unknown			FL resident	06/11/20
447	Alachua	38	Male	Unknown			FL resident	06/11/20
448	Alachua	31	Male	Unknown			FL resident	06/11/20
449	Alachua	22	Male	Unknown			FL resident	06/11/20
450	Alachua	27	Male	Unknown			FL resident	06/11/20
451	Alachua	20	Male	Unknown			FL resident	06/11/20
452	Alachua	26	Male	Unknown			FL resident	06/11/20
453	Alachua	32	Male	Unknown			FL resident	06/11/20
454	Alachua	24	Male	Unknown			FL resident	06/11/20
455	Alachua	26	Male	No		Unknown	FL resident	06/11/20
456	Alachua	26	Male	No		Unknown	FL resident	06/11/20
457	Alachua	35	Female	No		Unknown	FL resident	06/11/20
458	Alachua	30	Male	No		Unknown	FL resident	06/11/20
459	Alachua	24	Male	No		Unknown	FL resident	06/11/20
460	Alachua	29	Male	No		Unknown	FL resident	06/11/20
461	Alachua	22	Male	No		Unknown	FL resident	06/11/20
462	Alachua	39	Male	Unknown		Unknown	FL resident	06/11/20
463	Alachua	30	Female	No		Unknown	FL resident	06/11/20
464	Alachua	29	Male	No		Unknown	FL resident	06/11/20
465	Alachua	32	Male	No		Unknown	FL resident	06/11/20
466	Alachua	26	Male	No		Unknown	FL resident	06/11/20
467	Alachua	36	Male	No		Unknown	FL resident	06/11/20
468	Alachua	29	Male	No		Unknown	FL resident	06/11/20
469	Alachua	44	Male	No		Unknown	FL resident	06/11/20
470	Alachua	25	Male	No		Unknown	FL resident	06/11/20
471	Alachua	20	Male	No		Unknown	FL resident	06/11/20
472	Alachua	22	Male	No		Unknown	FL resident	06/11/20
473	Alachua	22	Male	No		Unknown	FL resident	06/11/20
474	Alachua	28	Male	No		Unknown	FL resident	06/11/20
475	Alachua	37	Male	No		Unknown	FL resident	06/11/20
476	Alachua	21	Male	No		Unknown	FL resident	06/11/20
477	Alachua	28	Male	Unknown			FL resident	06/11/20
478	Alachua	27	Male	No		Yes	FL resident	06/11/20
479	Alachua	24	Male	No		Yes	FL resident	06/11/20
480	Alachua	27	Male	No		Unknown	FL resident	06/11/20
481	Alachua	73	Female	Unknown		Unknown	FL resident	06/11/20
482	Alachua	24	Male	Unknown		Yes	FL resident	06/11/20
483	Alachua	80	Female	No		Yes	FL resident	06/12/20
484	Alachua	48	Female	Unknown			FL resident	06/12/20
485	Alachua	67	Male	Unknown		Unknown	FL resident	06/12/20
486	Alachua	21	Female	Unknown			FL resident	06/12/20
487	Alachua	20	Female	Unknown			FL resident	06/12/20
488	Alachua	20	Male	No		Yes	FL resident	06/12/20
489	Alachua	22	Female	Unknown		Yes	FL resident	06/12/20
490	Alachua	21	Female	Unknown			FL resident	06/12/20
491	Alachua	21	Male	Unknown			FL resident	06/12/20
492	Alachua	33	Male	Unknown			FL resident	06/12/20
493	Alachua	19	Male	Unknown			FL resident	06/12/20
494	Alachua	26	Male	Unknown			FL resident	06/12/20
495	Alachua	39	Male	Unknown			FL resident	06/12/20
496	Alachua	19	Male	Unknown			FL resident	06/12/20

Coronavirus: line list of cases

Data verified as of Jun 14, 2020 at 10 AM

Data in this report are provisional and subject to change.

Case	County	Age	Gender	Travel related	Travel detail	Contact with a confirmed case	Jurisdiction	Date case counted
497	Alachua	38	Male	Unknown			FL resident	06/12/20
498	Alachua	22	Male	Unknown			FL resident	06/12/20
499	Alachua	24	Male	Unknown			FL resident	06/12/20
500	Alachua	33	Male	Unknown			FL resident	06/12/20
501	Alachua	26	Male	Unknown			FL resident	06/12/20
502	Alachua	27	Male	Unknown			FL resident	06/12/20
503	Alachua	16	Male	Unknown			FL resident	06/12/20
504	Alachua	67	Female	Unknown			FL resident	06/12/20
505	Alachua	21	Female	Unknown			FL resident	06/12/20
506	Alachua	41	Male	Unknown			FL resident	06/13/20
507	Alachua	21	Female	Unknown			FL resident	06/13/20
508	Alachua	26	Female	Unknown			FL resident	06/13/20
509	Alachua	30	Female	Unknown			FL resident	06/13/20
510	Alachua	9	Female	Unknown			FL resident	06/13/20
511	Alachua	20	Female	Unknown			FL resident	06/13/20
512	Alachua	21	Female	Unknown			FL resident	06/13/20
513	Alachua	24	Male	Unknown			FL resident	06/13/20
514	Alachua	22	Female	Unknown			FL resident	06/13/20
515	Alachua	22	Male	No		No	FL resident	06/13/20
516	Alachua	2	Male	Unknown			FL resident	06/13/20
517	Alachua	34	Female	Unknown			FL resident	06/13/20
518	Alachua	30	Female	Unknown			FL resident	06/13/20
519	Alachua	23	Male	Unknown			FL resident	06/14/20
520	Alachua	21	Male	Unknown			FL resident	06/14/20
521	Alachua	39	Male	Unknown			FL resident	06/14/20
522	Alachua	68	Female	Yes	GA	No	Non-FL resident	03/10/20
523	Alachua	69	Male	Yes	Sweden	No	Non-FL resident	03/14/20
524	Alachua	64	Female	Yes	FL; NY	No	Non-FL resident	03/16/20
525	Alachua	68	Male	Unknown		Unknown	Non-FL resident	03/26/20
526	Alachua	73	Male	Unknown		Unknown	Non-FL resident	03/28/20
527	Alachua	28	Female	Yes	NY; UNKNOWN	Unknown	Non-FL resident	03/30/20
528	Alachua	31	Female	Yes	WI	Unknown	Non-FL resident	04/02/20
529	Alachua	22	Female	Yes	GA	Unknown	Non-FL resident	04/05/20
530	Alachua	33	Female	Yes	TN; UNKNOWN	Unknown	Non-FL resident	04/05/20
531	Alachua		Female	Yes	NJ; UNKNOWN	Unknown	Non-FL resident	04/13/20
532	Alachua	69	Female	Yes	GA; UNKNOWN	Unknown	Non-FL resident	04/16/20
533	Alachua	41	Male	Yes	MO; UNKNOWN	Unknown	Non-FL resident	05/05/20
534	Alachua	58	Male	Yes	MO; UNKNOWN	Unknown	Non-FL resident	05/05/20
535	Alachua	52	Male	Yes	NV; UNKNOWN	Unknown	Non-FL resident	05/05/20
536	Alachua	26	Female	Yes	GA; UNKNOWN	Unknown	Non-FL resident	05/16/20
537	Alachua	17	Male	Yes	GA; UNKNOWN	No	Non-FL resident	05/20/20
538	Alachua	84	Male	Yes	NV; UNKNOWN	Unknown	Non-FL resident	05/21/20
539	Alachua	33	Female	Yes	MA; UNKNOWN	Unknown	Non-FL resident	05/21/20
540	Alachua	71	Male	Unknown		Unknown	Non-FL resident	05/25/20
541	Alachua	35	Male	Yes	NC	Yes	Non-FL resident	06/08/20
542	Baker	87	Female	No		Unknown	FL resident	03/20/20
543	Baker	66	Male	No		Yes	FL resident	03/22/20
544	Baker	76	Male	No		Yes	FL resident	03/22/20
545	Baker	77	Female	No		Yes	FL resident	03/24/20
546	Baker	55	Female	No		Unknown	FL resident	03/25/20
547	Baker	97	Female	No		Unknown	FL resident	03/26/20
548	Baker	79	Male	No		Unknown	FL resident	03/26/20
549	Baker	82	Male	No		Yes	FL resident	03/29/20
550	Baker	24	Female	No		Yes	FL resident	03/30/20
551	Baker	64	Female	No		Unknown	FL resident	04/01/20
552	Baker	75	Female	No		No	FL resident	04/01/20
553	Baker	92	Female	No		Yes	FL resident	04/04/20
554	Baker	69	Female	No		Unknown	FL resident	04/05/20
555	Baker	71	Female	No		Unknown	FL resident	04/06/20
556	Baker	62	Male	No		Unknown	FL resident	04/06/20
557	Baker	34	Male	No		Unknown	FL resident	04/08/20
558	Baker	72	Male	No		No	FL resident	04/10/20

Coronavirus: line list of cases

Data verified as of Jun 14, 2020 at 10 AM

Data in this report are provisional and subject to change.

Case	County	Age	Gender	Travel related	Travel detail	Contact with a confirmed case	Jurisdiction	Date case counted
559	Baker	42	Female	No		No	FL resident	04/22/20
560	Baker	57	Female	No		No	FL resident	04/23/20
561	Baker	36	Female	No		Yes	FL resident	04/24/20
562	Baker	27	Female	No		Yes	FL resident	04/30/20
563	Baker	38	Female	No		No	FL resident	04/30/20
564	Baker	59	Male	No		No	FL resident	05/07/20
565	Baker	53	Female	No		No	FL resident	05/07/20
566	Baker	23	Female	No		Yes	FL resident	05/09/20
567	Baker	72	Female	No		No	FL resident	05/12/20
568	Baker	20	Male	No		Yes	FL resident	05/22/20
569	Baker	68	Male	No		No	FL resident	05/26/20
570	Baker	28	Male	No		Yes	FL resident	05/29/20
571	Baker	38	Male	No		Yes	FL resident	06/11/20
572	Bay	55	Male	Yes	FL; Puerto Rico	Unknown	FL resident	03/25/20
573	Bay	74	Female	No		No	FL resident	03/25/20
574	Bay	44	Male	No		Unknown	FL resident	03/27/20
575	Bay	68	Male	Yes	DC; FL	No	FL resident	03/27/20
576	Bay	28	Male	No		No	FL resident	03/28/20
577	Bay	52	Male	No		Yes	FL resident	03/30/20
578	Bay	57	Female	No		No	FL resident	03/31/20
579	Bay	30	Female	Yes	FL; GA	Unknown	FL resident	03/31/20
580	Bay	21	Male	No		No	FL resident	04/01/20
581	Bay	39	Male	No		Unknown	FL resident	04/01/20
582	Bay	40	Male	Yes	DC; FL; TX	No	FL resident	04/01/20
583	Bay	34	Male	No		Yes	FL resident	04/01/20
584	Bay	32	Male	No		No	FL resident	04/01/20
585	Bay	60	Male	Yes	SC	Yes	FL resident	04/02/20
586	Bay	47	Female	No		Yes	FL resident	04/02/20
587	Bay	72	Female	No		Unknown	FL resident	04/02/20
588	Bay	43	Male	Yes	FL; GA	Unknown	FL resident	04/03/20
589	Bay	93	Male	No		Yes	FL resident	04/03/20
590	Bay	42	Male	No		Unknown	FL resident	04/03/20
591	Bay	61	Female	No		No	FL resident	04/03/20
592	Bay	47	Female	No		Yes	FL resident	04/03/20
593	Bay	47	Male	No		Yes	FL resident	04/03/20
594	Bay	51	Female	No		No	FL resident	04/05/20
595	Bay	34	Female	No		Yes	FL resident	04/07/20
596	Bay	37	Female	No		Yes	FL resident	04/07/20
597	Bay	73	Female	No		No	FL resident	04/07/20
598	Bay	48	Male	No		No	FL resident	04/07/20
599	Bay	49	Female	No		No	FL resident	04/08/20
600	Bay	28	Male	No		Yes	FL resident	04/08/20
601	Bay	67	Male	No		No	FL resident	04/09/20
602	Bay	56	Female	No		Unknown	FL resident	04/09/20
603	Bay	22	Female	No		No	FL resident	04/09/20
604	Bay	47	Female	Yes	FL; GA	Yes	FL resident	04/09/20
605	Bay	44	Male	No		No	FL resident	04/09/20
606	Bay	46	Male	No		Yes	FL resident	04/10/20
607	Bay	27	Female	No		Yes	FL resident	04/12/20
608	Bay	66	Male	No		Unknown	FL resident	04/12/20
609	Bay	43	Male	No		Yes	FL resident	04/14/20
610	Bay	75	Male	No		No	FL resident	04/16/20
611	Bay	32	Female	No		Yes	FL resident	04/16/20
612	Bay	39	Male	No		Yes	FL resident	04/16/20
613	Bay	51	Male	No		No	FL resident	04/16/20
614	Bay	64	Female	No		Unknown	FL resident	04/17/20
615	Bay	36	Male	No		Yes	FL resident	04/17/20
616	Bay	63	Male	No		No	FL resident	04/18/20
617	Bay	40	Male	No		Unknown	FL resident	04/18/20
618	Bay	69	Female	Yes	ARGENTINA	Unknown	FL resident	04/18/20
619	Bay	31	Male	No		Yes	FL resident	04/18/20
620	Bay	64	Female	No		No	FL resident	04/18/20

Coronavirus: line list of cases

Data verified as of Jun 14, 2020 at 10 AM

Data in this report are provisional and subject to change.

Case	County	Age	Gender	Travel related	Travel detail	Contact with a confirmed case	Jurisdiction	Date case counted
621	Bay	39	Female	No		No	FL resident	04/18/20
622	Bay	50	Female	No		No	FL resident	04/18/20
623	Bay	30	Male	No		No	FL resident	04/18/20
624	Bay	21	Female	No		Yes	FL resident	04/18/20
625	Bay	54	Male	No		Unknown	FL resident	04/18/20
626	Bay	82	Male	Yes	AL; FL	No	FL resident	04/19/20
627	Bay	53	Male	No		Yes	FL resident	04/20/20
628	Bay	51	Female	No		Unknown	FL resident	04/20/20
629	Bay	51	Male	No		Yes	FL resident	04/22/20
630	Bay	14	Male	No		Yes	FL resident	04/22/20
631	Bay	57	Female	No		Yes	FL resident	04/24/20
632	Bay	73	Female	No		Unknown	FL resident	04/24/20
633	Bay	66	Female	No		No	FL resident	04/24/20
634	Bay	53	Female	No		Yes	FL resident	04/25/20
635	Bay	78	Male	No		Yes	FL resident	04/25/20
636	Bay	55	Male	No		Yes	FL resident	04/26/20
637	Bay	56	Female	No		Yes	FL resident	04/26/20
638	Bay	32	Female	No		Yes	FL resident	04/26/20
639	Bay	53	Male	No		Yes	FL resident	04/27/20
640	Bay	58	Male	No		No	FL resident	04/28/20
641	Bay	55	Male	No		Unknown	FL resident	04/29/20
642	Bay	48	Male	No		Yes	FL resident	04/30/20
643	Bay	36	Male	Yes	FL; GA	Unknown	FL resident	04/30/20
644	Bay	2	Female	No		Yes	FL resident	05/01/20
645	Bay	32	Female	No		Yes	FL resident	05/01/20
646	Bay	33	Male	No		No	FL resident	05/02/20
647	Bay	70	Male	No		Yes	FL resident	05/11/20
648	Bay	50	Female	No		Yes	FL resident	05/14/20
649	Bay	49	Male	No		No	FL resident	05/14/20
650	Bay	54	Female	Yes	AL; FL	No	FL resident	05/14/20
651	Bay	4	Female	No		Unknown	FL resident	05/15/20
652	Bay	65	Male	No		Yes	FL resident	05/15/20
653	Bay	77	Female	No		Yes	FL resident	05/15/20
654	Bay	49	Female	No		Yes	FL resident	05/17/20
655	Bay	21	Female	No		Yes	FL resident	05/18/20
656	Bay	28	Male	No		Yes	FL resident	05/21/20
657	Bay	41	Male	No		Yes	FL resident	05/21/20
658	Bay	19	Male	No		Yes	FL resident	05/21/20
659	Bay	26	Female	No		Yes	FL resident	05/21/20
660	Bay	35	Male	No		Yes	FL resident	05/21/20
661	Bay	28	Female	No		Yes	FL resident	05/21/20
662	Bay	46	Female	No		No	FL resident	05/22/20
663	Bay	61	Female	No		Unknown	FL resident	05/22/20
664	Bay	57	Male	Yes	FL; LA	No	FL resident	05/23/20
665	Bay	27	Male	No		Yes	FL resident	05/24/20
666	Bay	52	Male	Yes	AL; FL	Yes	FL resident	05/24/20
667	Bay	21	Female	No		Yes	FL resident	05/28/20
668	Bay	22	Male	No		Yes	FL resident	05/31/20
669	Bay	25	Male	No		Yes	FL resident	06/02/20
670	Bay	30	Male	Unknown		Yes	FL resident	06/02/20
671	Bay	43	Male	No		Yes	FL resident	06/02/20
672	Bay	51	Female	No		Yes	FL resident	06/02/20
673	Bay	58	Male	Unknown		Yes	FL resident	06/03/20
674	Bay	29	Male	No		Yes	FL resident	06/03/20
675	Bay	40	Male	No		Yes	FL resident	06/03/20
676	Bay	24	Female	No		Yes	FL resident	06/03/20
677	Bay	21	Female	No		Yes	FL resident	06/03/20
678	Bay	33	Male	No		Yes	FL resident	06/03/20
679	Bay	77	Male	No		No	FL resident	06/03/20
680	Bay	49	Male	No		Unknown	FL resident	06/03/20
681	Bay	58	Female	No		Yes	FL resident	06/04/20
682	Bay	76	Male	No		Yes	FL resident	06/05/20

Coronavirus: line list of cases

Data verified as of Jun 14, 2020 at 10 AM

Data in this report are provisional and subject to change.

Case	County	Age	Gender	Travel related	Travel detail	Contact with a confirmed case	Jurisdiction	Date case counted
683	Bay	80	Female	No		Yes	FL resident	06/05/20
684	Bay	47	Female	No		No	FL resident	06/05/20
685	Bay	18	Male	No		No	FL resident	06/05/20
686	Bay	48	Male	No		Yes	FL resident	06/05/20
687	Bay	25	Male	No		Yes	FL resident	06/05/20
688	Bay	22	Male	No		Yes	FL resident	06/06/20
689	Bay	42	Female	No		Yes	FL resident	06/06/20
690	Bay	47	Male	No		Yes	FL resident	06/06/20
691	Bay	37	Male	No		Yes	FL resident	06/06/20
692	Bay	32	Female	No		Unknown	FL resident	06/06/20
693	Bay	26	Male	No		Unknown	FL resident	06/06/20
694	Bay	59	Male	No		No	FL resident	06/06/20
695	Bay	33	Female	No		Yes	FL resident	06/06/20
696	Bay	75	Male	Yes	FL; MO	Unknown	FL resident	06/07/20
697	Bay	4	Female	No		Yes	FL resident	06/07/20
698	Bay	76	Female	Yes	FL; GA	Unknown	FL resident	06/07/20
699	Bay	21	Male	Unknown		Unknown	FL resident	06/08/20
700	Bay	75	Male	No		Yes	FL resident	06/09/20
701	Bay	34	Male	No		No	FL resident	06/11/20
702	Bay	21	Female	Unknown		Unknown	FL resident	06/12/20
703	Bay	31	Female	No		Unknown	FL resident	06/12/20
704	Bay	20	Female	No		Yes	FL resident	06/12/20
705	Bay	27	Female	No		No	FL resident	06/12/20
706	Bay	82	Male	No		Unknown	FL resident	06/12/20
707	Bay	55	Male	Yes	FL; TX	Yes	FL resident	06/13/20
708	Bay	58	Female	No		Yes	FL resident	06/14/20
709	Bay	43	Female	No		Unknown	FL resident	06/14/20
710	Bay	22	Female	No		Unknown	FL resident	06/14/20
711	Bay	47	Male	Yes	TX	Unknown	Non-FL resident	03/21/20
712	Bay	49	Male	Yes	GA	Unknown	Non-FL resident	05/16/20
713	Bay	64	Female	Unknown		Unknown	Non-FL resident	06/02/20
714	Bay	47	Female	Yes	FL; GA	No	Non-FL resident	06/05/20
715	Bay	21	Female	Yes	FL; GA	No	Non-FL resident	06/05/20
716	Bay	82	Male	Unknown		Unknown	Non-FL resident	06/13/20
717	Bradford	69	Male	No		No	FL resident	03/22/20
718	Bradford	78	Female	No		Unknown	FL resident	03/29/20
719	Bradford	88	Female	No		Yes	FL resident	03/31/20
720	Bradford	100	Female	No		Yes	FL resident	04/02/20
721	Bradford	88	Female	No		Unknown	FL resident	04/02/20
722	Bradford	36	Male	No		Unknown	FL resident	04/03/20
723	Bradford	81	Female	No		Unknown	FL resident	04/04/20
724	Bradford	82	Female	No		Unknown	FL resident	04/05/20
725	Bradford	62	Female	No		Unknown	FL resident	04/06/20
726	Bradford	80	Female	No		Unknown	FL resident	04/06/20
727	Bradford	35	Female	No		Yes	FL resident	04/06/20
728	Bradford	85	Female	No		Unknown	FL resident	04/07/20
729	Bradford	85	Female	No		Unknown	FL resident	04/07/20
730	Bradford	82	Female	No		Unknown	FL resident	04/07/20
731	Bradford	43	Male	No		Unknown	FL resident	04/07/20
732	Bradford	88	Female	No		Unknown	FL resident	04/08/20
733	Bradford	80	Female	No		Yes	FL resident	04/08/20
734	Bradford	72	Female	No		Unknown	FL resident	04/08/20
735	Bradford	42	Female	No		Yes	FL resident	04/08/20
736	Bradford	77	Female	No		Unknown	FL resident	04/09/20
737	Bradford	8	Male	No		Yes	FL resident	04/09/20
738	Bradford	66	Female	No		Yes	FL resident	04/09/20
739	Bradford	65	Female	No		Yes	FL resident	04/10/20
740	Bradford	11	Female	No		Yes	FL resident	04/10/20
741	Bradford	18	Female	No		Yes	FL resident	04/11/20
742	Bradford	55	Female	No		No	FL resident	04/11/20
743	Bradford	73	Male	No		Yes	FL resident	04/11/20
744	Bradford	74	Female	No		Yes	FL resident	04/11/20

Coronavirus: line list of cases

Data verified as of Jun 14, 2020 at 10 AM

Data in this report are provisional and subject to change.

Case	County	Age	Gender	Travel related	Travel detail	Contact with a confirmed case	Jurisdiction	Date case counted
745	Bradford	19	Female	No		Unknown	FL resident	04/12/20
746	Bradford	40	Female	No		Unknown	FL resident	04/12/20
747	Bradford	79	Female	No		Unknown	FL resident	04/14/20
748	Bradford	25	Male	No		No	FL resident	04/14/20
749	Bradford	50	Female	No		Unknown	FL resident	04/14/20
750	Bradford	87	Female	No		Unknown	FL resident	04/14/20
751	Bradford	84	Female	No		Unknown	FL resident	04/14/20
752	Bradford	53	Female	No		No	FL resident	04/15/20
753	Bradford	50	Male	No		Yes	FL resident	04/15/20
754	Bradford	22	Female	No		No	FL resident	04/16/20
755	Bradford	76	Female	No		Unknown	FL resident	04/16/20
756	Bradford	89	Female	No		Unknown	FL resident	04/17/20
757	Bradford	82	Male	No		Unknown	FL resident	04/18/20
758	Bradford	107	Female	No		Unknown	FL resident	04/18/20
759	Bradford	56	Female	No		No	FL resident	04/25/20
760	Bradford	75	Female	No		Yes	FL resident	04/26/20
761	Bradford	92	Female	No		Yes	FL resident	04/28/20
762	Bradford	30	Female	No		Yes	FL resident	04/28/20
763	Bradford	44	Female	No		Unknown	FL resident	04/30/20
764	Bradford	46	Female	No		Yes	FL resident	05/02/20
765	Bradford	86	Female	No		Unknown	FL resident	05/14/20
766	Bradford	41	Male	No		Unknown	FL resident	05/16/20
767	Bradford	34	Male	Unknown			FL resident	05/23/20
768	Bradford	50	Male	No		No	FL resident	06/05/20
769	Brevard	76	Female	Yes	NY	Yes	FL resident	03/17/20
770	Brevard	32	Male	Yes	PA; UT	No	FL resident	03/18/20
771	Brevard	64	Female	Yes	DC; FL; NY; PA	Yes	FL resident	03/19/20
772	Brevard	49	Male	No		Yes	FL resident	03/20/20
773	Brevard	73	Male	No		Yes	FL resident	03/21/20
774	Brevard	64	Male	Yes	HAITI	Yes	FL resident	03/22/20
775	Brevard	32	Female	No		Yes	FL resident	03/22/20
776	Brevard	52	Female	Yes	CANADA	Unknown	FL resident	03/24/20
777	Brevard	30	Male	Yes	DC	No	FL resident	03/24/20
778	Brevard	64	Male	Yes	DC; FL; NY; PA	Yes	FL resident	03/24/20
779	Brevard	45	Male	No		No	FL resident	03/25/20
780	Brevard	1	Male	No		No	FL resident	03/26/20
781	Brevard	68	Male	Yes	CO; FL; NM	Unknown	FL resident	03/26/20
782	Brevard	62	Female	Yes	NY	Yes	FL resident	03/26/20
783	Brevard	40	Male	Yes	FL; UNITED KINGDOM	Yes	FL resident	03/27/20
784	Brevard	56	Male	Yes	NY	Yes	FL resident	03/27/20
785	Brevard	55	Male	No		Yes	FL resident	03/27/20
786	Brevard	55	Female	No		Unknown	FL resident	03/27/20
787	Brevard	28	Male	No		Yes	FL resident	03/27/20
788	Brevard	20	Male	Yes	FL; IN	Yes	FL resident	03/27/20
789	Brevard	74	Male	No		Yes	FL resident	03/27/20
790	Brevard	58	Male	Yes	DOMINICAN REPUBLIC; FL	Yes	FL resident	03/27/20
791	Brevard	43	Male	No		Unknown	FL resident	03/28/20
792	Brevard	68	Male	Yes	NY	Unknown	FL resident	03/28/20
793	Brevard	42	Female	No		No	FL resident	03/28/20
794	Brevard	67	Male	Yes	FL; MEXICO	No	FL resident	03/29/20
795	Brevard	39	Female	No		No	FL resident	03/30/20
796	Brevard	35	Female	Yes	FL; UNITED KINGDOM	Unknown	FL resident	03/30/20
797	Brevard	20	Male	Unknown		Unknown	FL resident	03/30/20
798	Brevard	58	Female	Unknown		No	FL resident	03/30/20
799	Brevard	55	Male	Yes	FL; GERMANY; HONG KONG; OH; SOUTH KOREA	Unknown	FL resident	03/31/20
800	Brevard	51	Female	Yes	MEXICO	Yes	FL resident	03/31/20
801	Brevard	8	Female	No		Unknown	FL resident	03/31/20
802	Brevard	56	Female	No		Yes	FL resident	03/31/20
803	Brevard	56	Female	Yes	NY	No	FL resident	04/01/20
804	Brevard	62	Female	No		No	FL resident	04/01/20
805	Brevard	61	Male	No		No	FL resident	04/01/20

Coronavirus: line list of cases

Data verified as of Jun 14, 2020 at 10 AM

Data in this report are provisional and subject to change.

Case	County	Age	Gender	Travel related	Travel detail	Contact with a confirmed case	Jurisdiction	Date case counted
806	Brevard	51	Male	Yes	FL; TN	Yes	FL resident	04/01/20
807	Brevard	55	Male	No		No	FL resident	04/01/20
808	Brevard	94	Male	No		No	FL resident	04/01/20
809	Brevard	28	Male	No		Yes	FL resident	04/01/20
810	Brevard	77	Female	No		Yes	FL resident	04/01/20
811	Brevard	28	Male	Yes	CZECH REPUBLIC	Unknown	FL resident	04/01/20
812	Brevard	44	Female	No		Yes	FL resident	04/02/20
813	Brevard	23	Male	No		Unknown	FL resident	04/02/20
814	Brevard	83	Male	No		No	FL resident	04/02/20
815	Brevard	82	Male	Yes	WA	Yes	FL resident	04/03/20
816	Brevard	45	Female	Yes	TN	Yes	FL resident	04/03/20
817	Brevard	58	Male	No		Unknown	FL resident	04/03/20
818	Brevard	26	Female	No		No	FL resident	04/03/20
819	Brevard	45	Female	No		Unknown	FL resident	04/03/20
820	Brevard	75	Female	No		Yes	FL resident	04/03/20
821	Brevard	34	Female	Unknown		Unknown	FL resident	04/03/20
822	Brevard	76	Female	No		Unknown	FL resident	04/03/20
823	Brevard	51	Female	No		Yes	FL resident	04/03/20
824	Brevard	52	Female	No		Unknown	FL resident	04/03/20
825	Brevard	50	Female	No		Yes	FL resident	04/03/20
826	Brevard	60	Male	Yes	NY	Unknown	FL resident	04/03/20
827	Brevard	79	Male	No		Unknown	FL resident	04/03/20
828	Brevard	65	Male	Unknown		Unknown	FL resident	04/04/20
829	Brevard	28	Female	No		Yes	FL resident	04/04/20
830	Brevard	70	Male	Yes	THAILAND	Unknown	FL resident	04/04/20
831	Brevard	22	Female	No		Unknown	FL resident	04/04/20
832	Brevard	86	Female	No		No	FL resident	04/04/20
833	Brevard	61	Female	No		No	FL resident	04/04/20
834	Brevard	35	Female	No		Unknown	FL resident	04/04/20
835	Brevard	64	Male	Yes	CO	Unknown	FL resident	04/04/20
836	Brevard	54	Male	No		Unknown	FL resident	04/04/20
837	Brevard	45	Male	No		Unknown	FL resident	04/04/20
838	Brevard	53	Male	No		Unknown	FL resident	04/05/20
839	Brevard	77	Male	No		Yes	FL resident	04/05/20
840	Brevard	35	Female	No		Yes	FL resident	04/05/20
841	Brevard	80	Female	No		Unknown	FL resident	04/05/20
842	Brevard	51	Female	No		No	FL resident	04/05/20
843	Brevard	29	Male	No		Unknown	FL resident	04/06/20
844	Brevard	64	Male	Yes	FL; MI; OH; OK	Unknown	FL resident	04/06/20
845	Brevard	28	Male	No		Yes	FL resident	04/06/20
846	Brevard	32	Male	No		No	FL resident	04/06/20
847	Brevard	36	Male	No		Yes	FL resident	04/06/20
848	Brevard	50	Female	No		Unknown	FL resident	04/06/20
849	Brevard	41	Female	Yes	FL; LA	Unknown	FL resident	04/06/20
850	Brevard	13	Female	No		Yes	FL resident	04/06/20
851	Brevard	27	Male	No		Yes	FL resident	04/06/20
852	Brevard	70	Female	No		Unknown	FL resident	04/06/20
853	Brevard	85	Male	No		No	FL resident	04/06/20
854	Brevard	21	Female	No		Yes	FL resident	04/06/20
855	Brevard	83	Male	No		No	FL resident	04/07/20
856	Brevard	88	Female	No		Yes	FL resident	04/07/20
857	Brevard	43	Male	No		Yes	FL resident	04/07/20
858	Brevard	51	Female	No		Unknown	FL resident	04/07/20
859	Brevard	65	Female	No		No	FL resident	04/07/20
860	Brevard	62	Female	No		Yes	FL resident	04/07/20
861	Brevard	52	Female	Unknown		Unknown	FL resident	04/08/20
862	Brevard	45	Female	No		No	FL resident	04/08/20
863	Brevard	27	Male	Yes	FL; OH	Yes	FL resident	04/08/20
864	Brevard	33	Female	No		Yes	FL resident	04/08/20
865	Brevard	77	Female	No		No	FL resident	04/08/20
866	Brevard	83	Female	No		Yes	FL resident	04/08/20
867	Brevard	9	Female	No		Yes	FL resident	04/08/20

Coronavirus: line list of cases

Data verified as of Jun 14, 2020 at 10 AM

Data in this report are provisional and subject to change.

Case	County	Age	Gender	Travel related	Travel detail	Contact with a confirmed case	Jurisdiction	Date case counted
868	Brevard	69	Male	No		Yes	FL resident	04/09/20
869	Brevard	69	Female	No		Yes	FL resident	04/09/20
870	Brevard	79	Male	No		Unknown	FL resident	04/09/20
871	Brevard	42	Male	No		Unknown	FL resident	04/09/20
872	Brevard	82	Female	No		Yes	FL resident	04/09/20
873	Brevard	28	Female	No		Unknown	FL resident	04/10/20
874	Brevard	26	Female	No		Yes	FL resident	04/10/20
875	Brevard	29	Male	No		Yes	FL resident	04/10/20
876	Brevard	91	Female	No		Unknown	FL resident	04/10/20
877	Brevard	50	Male	No		No	FL resident	04/10/20
878	Brevard	48	Male	No		No	FL resident	04/10/20
879	Brevard	72	Female	No		Yes	FL resident	04/10/20
880	Brevard	41	Female	No		Yes	FL resident	04/10/20
881	Brevard	36	Male	Yes	FL; INDIA; MEXICO; NY	Unknown	FL resident	04/10/20
882	Brevard	37	Female	Yes	FL; NJ; NY; TX; TRINIDAD AND TOBAGO	Unknown	FL resident	04/10/20
883	Brevard	62	Female	No		Yes	FL resident	04/11/20
884	Brevard	67	Male	Yes	MA; TX	No	FL resident	04/11/20
885	Brevard	42	Male	No		Unknown	FL resident	04/11/20
886	Brevard	84	Male	No		Yes	FL resident	04/11/20
887	Brevard	73	Female	No		Yes	FL resident	04/11/20
888	Brevard	26	Male	No		No	FL resident	04/12/20
889	Brevard	18	Female	No		Unknown	FL resident	04/12/20
890	Brevard	70	Male	No		No	FL resident	04/12/20
891	Brevard	52	Female	No		Yes	FL resident	04/12/20
892	Brevard	46	Female	No		Yes	FL resident	04/12/20
893	Brevard	55	Female	No		Yes	FL resident	04/12/20
894	Brevard	50	Female	No		Yes	FL resident	04/12/20
895	Brevard	78	Male	No		Yes	FL resident	04/12/20
896	Brevard	37	Female	No		Yes	FL resident	04/12/20
897	Brevard	64	Male	No		Yes	FL resident	04/13/20
898	Brevard	40	Male	Unknown		Unknown	FL resident	04/13/20
899	Brevard	61	Female	No		Unknown	FL resident	04/13/20
900	Brevard	64	Male	No		Unknown	FL resident	04/13/20
901	Brevard	55	Male	No		No	FL resident	04/13/20
902	Brevard	66	Female	No		Yes	FL resident	04/13/20
903	Brevard	33	Male	No		Unknown	FL resident	04/13/20
904	Brevard	37	Female	No		No	FL resident	04/13/20
905	Brevard	36	Male	No		Yes	FL resident	04/13/20
906	Brevard	54	Female	No		Unknown	FL resident	04/13/20
907	Brevard	36	Female	No		Unknown	FL resident	04/13/20
908	Brevard	43	Female	No		Yes	FL resident	04/13/20
909	Brevard	55	Female	No		Yes	FL resident	04/13/20
910	Brevard	63	Male	Yes	FL; GA; OH; PA	Unknown	FL resident	04/13/20
911	Brevard	42	Female	No		Yes	FL resident	04/13/20
912	Brevard	55	Male	No		Yes	FL resident	04/13/20
913	Brevard	70	Female	No		Yes	FL resident	04/13/20
914	Brevard	18	Male	No		Yes	FL resident	04/13/20
915	Brevard	73	Male	Yes	SOUTH AMERICA	Yes	FL resident	04/13/20
916	Brevard	77	Female	No		No	FL resident	04/14/20
917	Brevard	47	Female	No		No	FL resident	04/14/20
918	Brevard	54	Male	No		Yes	FL resident	04/14/20
919	Brevard	57	Female	No		Yes	FL resident	04/14/20
920	Brevard	73	Female	No		Yes	FL resident	04/14/20
921	Brevard	41	Female	No		Yes	FL resident	04/14/20
922	Brevard	44	Male	No		Yes	FL resident	04/14/20
923	Brevard	63	Female	No		Yes	FL resident	04/14/20
924	Brevard	74	Male	No		Yes	FL resident	04/14/20
925	Brevard	77	Female	No		Yes	FL resident	04/15/20
926	Brevard	45	Female	No		Unknown	FL resident	04/15/20
927	Brevard	62	Male	No		Yes	FL resident	04/15/20
928	Brevard	63	Female	No		Yes	FL resident	04/15/20

Coronavirus: line list of cases

Data verified as of Jun 14, 2020 at 10 AM

Data in this report are provisional and subject to change.

Case	County	Age	Gender	Travel related	Travel detail	Contact with a confirmed case	Jurisdiction	Date case counted
929	Brevard	58	Male	No		Yes	FL resident	04/15/20
930	Brevard	59	Male	No		Yes	FL resident	04/15/20
931	Brevard	81	Male	No		Unknown	FL resident	04/15/20
932	Brevard	57	Female	No		No	FL resident	04/15/20
933	Brevard	27	Female	No		No	FL resident	04/15/20
934	Brevard	57	Male	No		No	FL resident	04/15/20
935	Brevard	73	Female	No		Unknown	FL resident	04/15/20
936	Brevard	51	Male	No		Yes	FL resident	04/15/20
937	Brevard	21	Female	No		Unknown	FL resident	04/15/20
938	Brevard	69	Male	No		No	FL resident	04/15/20
939	Brevard	33	Female	No		Yes	FL resident	04/16/20
940	Brevard	73	Female	Yes	CA; FL	Yes	FL resident	04/16/20
941	Brevard	58	Male	No		Yes	FL resident	04/16/20
942	Brevard	64	Male	Yes	FL; MA; NJ; NY	Unknown	FL resident	04/16/20
943	Brevard	47	Male	No		No	FL resident	04/16/20
944	Brevard	44	Female	No		No	FL resident	04/16/20
945	Brevard	48	Male	No		Yes	FL resident	04/16/20
946	Brevard	57	Male	No		Yes	FL resident	04/16/20
947	Brevard	51	Female	No		Yes	FL resident	04/16/20
948	Brevard	44	Female	Unknown		Unknown	FL resident	04/16/20
949	Brevard	73	Male	No		No	FL resident	04/16/20
950	Brevard	66	Male	Yes	CA; FL	Yes	FL resident	04/16/20
951	Brevard	69	Female	No		No	FL resident	04/16/20
952	Brevard	35	Female	Yes	FL; TN	No	FL resident	04/16/20
953	Brevard	28	Male	No		Unknown	FL resident	04/16/20
954	Brevard	56	Male	No		No	FL resident	04/17/20
955	Brevard	28	Male	No		Unknown	FL resident	04/17/20
956	Brevard	56	Female	No		Unknown	FL resident	04/17/20
957	Brevard	79	Female	No		Unknown	FL resident	04/17/20
958	Brevard	68	Female	Yes	SOUTH AMERICA	Yes	FL resident	04/17/20
959	Brevard	3	Male	No		Yes	FL resident	04/17/20
960	Brevard	32	Male	No		Unknown	FL resident	04/17/20
961	Brevard	29	Male	No		Yes	FL resident	04/17/20
962	Brevard	60	Female	Unknown		Unknown	FL resident	04/17/20
963	Brevard	80	Female	No		No	FL resident	04/17/20
964	Brevard	65	Male	Yes	DE	Unknown	FL resident	04/17/20
965	Brevard	18	Female	No		Yes	FL resident	04/17/20
966	Brevard	46	Male	Yes	MO	Unknown	FL resident	04/17/20
967	Brevard	31	Female	No		Yes	FL resident	04/17/20
968	Brevard	62	Female	No		Unknown	FL resident	04/18/20
969	Brevard	47	Female	No		No	FL resident	04/18/20
970	Brevard	57	Male	No		Yes	FL resident	04/18/20
971	Brevard	58	Male	No		Yes	FL resident	04/19/20
972	Brevard	71	Male	No		No	FL resident	04/19/20
973	Brevard	22	Male	No		Yes	FL resident	04/19/20
974	Brevard	37	Female	No		Yes	FL resident	04/19/20
975	Brevard	30	Female	No		Unknown	FL resident	04/20/20
976	Brevard	53	Female	Yes	LA	Yes	FL resident	04/20/20
977	Brevard	57	Female	No		Unknown	FL resident	04/20/20
978	Brevard	20	Male	No		Unknown	FL resident	04/20/20
979	Brevard	14	Male	No		Yes	FL resident	04/20/20
980	Brevard	12	Female	No		Yes	FL resident	04/20/20
981	Brevard	15	Female	No		Yes	FL resident	04/20/20
982	Brevard	23	Female	No		Yes	FL resident	04/21/20
983	Brevard	29	Male	No		Unknown	FL resident	04/21/20
984	Brevard	45	Female	No		Yes	FL resident	04/21/20
985	Brevard	64	Female	No		Yes	FL resident	04/22/20
986	Brevard	53	Male	No		Unknown	FL resident	04/23/20
987	Brevard	24	Male	No		No	FL resident	04/23/20
988	Brevard	32	Male	No		No	FL resident	04/23/20
989	Brevard	71	Male	No		No	FL resident	04/23/20
990	Brevard	52	Female	Unknown		No	FL resident	04/23/20

Coronavirus: line list of cases

Data verified as of Jun 14, 2020 at 10 AM

Data in this report are provisional and subject to change.

Case	County	Age	Gender	Travel related	Travel detail	Contact with a confirmed case	Jurisdiction	Date case counted
991	Brevard	87	Female	No		Yes	FL resident	04/23/20
992	Brevard	63	Male	No		No	FL resident	04/23/20
993	Brevard	24	Male	Yes	JAMAICA	Yes	FL resident	04/23/20
994	Brevard	17	Male	No		Yes	FL resident	04/23/20
995	Brevard	74	Male	No		Unknown	FL resident	04/23/20
996	Brevard	30	Female	No		No	FL resident	04/23/20
997	Brevard	55	Male	Yes	FL; NY	Unknown	FL resident	04/24/20
998	Brevard	57	Male	No		No	FL resident	04/24/20
999	Brevard	39	Male	No		Unknown	FL resident	04/24/20
1,000	Brevard	53	Female	No		No	FL resident	04/24/20
1,001	Brevard	67	Male	No		No	FL resident	04/24/20
1,002	Brevard	29	Male	No		No	FL resident	04/24/20
1,003	Brevard	41	Male	Yes	CA; FL; IL; KY; PA	Unknown	FL resident	04/24/20
1,004	Brevard	42	Female	No		Yes	FL resident	04/24/20
1,005	Brevard	15	Male	No		Yes	FL resident	04/24/20
1,006	Brevard	79	Male	No		Yes	FL resident	04/24/20
1,007	Brevard	83	Female	No		Yes	FL resident	04/24/20
1,008	Brevard	57	Female	Yes	FL; OH; UT; WA	No	FL resident	04/25/20
1,009	Brevard	87	Female	No		Yes	FL resident	04/25/20
1,010	Brevard	58	Female	No		No	FL resident	04/25/20
1,011	Brevard	58	Male	Yes	NY	Yes	FL resident	04/25/20
1,012	Brevard	40	Male	No		No	FL resident	04/25/20
1,013	Brevard	78	Female	No		No	FL resident	04/26/20
1,014	Brevard	46	Female	Unknown		Unknown	FL resident	04/26/20
1,015	Brevard	54	Male	Yes	FL; NC	No	FL resident	04/26/20
1,016	Brevard	36	Female	Yes	FL; ST. MAARTEN	Yes	FL resident	04/26/20
1,017	Brevard	55	Female	No		Unknown	FL resident	04/26/20
1,018	Brevard	56	Female	No		No	FL resident	04/26/20
1,019	Brevard	51	Male	No		No	FL resident	04/26/20
1,020	Brevard	70	Female	No		Unknown	FL resident	04/26/20
1,021	Brevard	15	Female	Yes	NY	Yes	FL resident	04/26/20
1,022	Brevard	43	Female	No		No	FL resident	04/27/20
1,023	Brevard	60	Female	No		Unknown	FL resident	04/27/20
1,024	Brevard	59	Female	No		Yes	FL resident	04/27/20
1,025	Brevard	66	Male	No		Unknown	FL resident	04/27/20
1,026	Brevard	26	Female	No		Yes	FL resident	04/27/20
1,027	Brevard	91	Female	No		No	FL resident	04/27/20
1,028	Brevard	79	Female	No		No	FL resident	04/28/20
1,029	Brevard	43	Male	Yes	CO; FL; MI; NY; PA; TN; TX	Yes	FL resident	04/28/20
1,030	Brevard	87	Male	No		Unknown	FL resident	04/29/20
1,031	Brevard	87	Female	No		Unknown	FL resident	04/29/20
1,032	Brevard	27	Female	No		Yes	FL resident	04/29/20
1,033	Brevard	54	Female	No		Unknown	FL resident	04/29/20
1,034	Brevard	84	Female	No		Unknown	FL resident	04/29/20
1,035	Brevard	97	Male	No		Unknown	FL resident	04/29/20
1,036	Brevard	98	Male	No		No	FL resident	04/29/20
1,037	Brevard	86	Female	No		No	FL resident	04/29/20
1,038	Brevard	84	Male	No		No	FL resident	04/29/20
1,039	Brevard	90	Female	No		Yes	FL resident	04/29/20
1,040	Brevard	89	Female	No		No	FL resident	04/29/20
1,041	Brevard	48	Male	No		No	FL resident	04/29/20
1,042	Brevard	41	Male	No		Yes	FL resident	04/29/20
1,043	Brevard	64	Male	No		Yes	FL resident	04/29/20
1,044	Brevard	62	Male	Yes	NY	Unknown	FL resident	04/30/20
1,045	Brevard	57	Male	Yes	NY	Unknown	FL resident	04/30/20
1,046	Brevard	72	Male	No		Unknown	FL resident	04/30/20
1,047	Brevard	62	Female	No		Yes	FL resident	04/30/20
1,048	Brevard	18	Female	No		Unknown	FL resident	05/01/20
1,049	Brevard	28	Male	No		Unknown	FL resident	05/01/20
1,050	Brevard	86	Female	No		Unknown	FL resident	05/01/20
1,051	Brevard	23	Female	No		Unknown	FL resident	05/01/20
1,052	Brevard	27	Female	No		Unknown	FL resident	05/01/20

Coronavirus: line list of cases

Data verified as of Jun 14, 2020 at 10 AM

Data in this report are provisional and subject to change.

Case	County	Age	Gender	Travel related	Travel detail	Contact with a confirmed case	Jurisdiction	Date case counted
1,053	Brevard	50	Female	No		No	FL resident	05/01/20
1,054	Brevard	73	Female	No		Yes	FL resident	05/01/20
1,055	Brevard	47	Female	Unknown		Unknown	FL resident	05/02/20
1,056	Brevard	56	Female	No		Unknown	FL resident	05/02/20
1,057	Brevard	41	Female	No		No	FL resident	05/02/20
1,058	Brevard	23	Male	No		Yes	FL resident	05/02/20
1,059	Brevard	80	Female	Unknown		No	FL resident	05/03/20
1,060	Brevard	70	Male	Yes	CA; HI	No	FL resident	05/03/20
1,061	Brevard	63	Female	Unknown		No	FL resident	05/03/20
1,062	Brevard	67	Male	Unknown		No	FL resident	05/03/20
1,063	Brevard	37	Male	No		Yes	FL resident	05/03/20
1,064	Brevard	62	Female	No		No	FL resident	05/03/20
1,065	Brevard	79	Male	Unknown		Unknown	FL resident	05/03/20
1,066	Brevard	68	Female	Unknown		No	FL resident	05/03/20
1,067	Brevard	52	Female	No		Yes	FL resident	05/04/20
1,068	Brevard	51	Female	No		No	FL resident	05/04/20
1,069	Brevard	65	Female	No		No	FL resident	05/04/20
1,070	Brevard	82	Male	No		No	FL resident	05/04/20
1,071	Brevard	48	Female	No		Yes	FL resident	05/04/20
1,072	Brevard	50	Female	No		Yes	FL resident	05/04/20
1,073	Brevard	36	Male	Yes	ST. MAARTEN	Yes	FL resident	05/04/20
1,074	Brevard	61	Male	No		No	FL resident	05/04/20
1,075	Brevard	62	Male	No		No	FL resident	05/04/20
1,076	Brevard	54	Female	No		Yes	FL resident	05/05/20
1,077	Brevard	68	Male	No		No	FL resident	05/05/20
1,078	Brevard	80	Female	No		Unknown	FL resident	05/05/20
1,079	Brevard	99	Female	No		No	FL resident	05/06/20
1,080	Brevard	43	Male	No		Yes	FL resident	05/06/20
1,081	Brevard	78	Female	No		No	FL resident	05/06/20
1,082	Brevard	73	Female	No		Yes	FL resident	05/07/20
1,083	Brevard	65	Female	No		No	FL resident	05/07/20
1,084	Brevard	51	Male	No		Yes	FL resident	05/07/20
1,085	Brevard	58	Female	No		Yes	FL resident	05/08/20
1,086	Brevard	63	Female	No		Yes	FL resident	05/08/20
1,087	Brevard	41	Female	Unknown		Unknown	FL resident	05/11/20
1,088	Brevard	61	Male	No		No	FL resident	05/11/20
1,089	Brevard	50	Female	No		No	FL resident	05/11/20
1,090	Brevard	36	Male	No		Yes	FL resident	05/11/20
1,091	Brevard	29	Female	No		No	FL resident	05/11/20
1,092	Brevard	18	Male	No		No	FL resident	05/11/20
1,093	Brevard	60	Female	No		No	FL resident	05/11/20
1,094	Brevard	71	Male	No		Unknown	FL resident	05/11/20
1,095	Brevard	31	Female	Yes	AR; FL	Yes	FL resident	05/11/20
1,096	Brevard	80	Female	No		Unknown	FL resident	05/11/20
1,097	Brevard	52	Female	No		Unknown	FL resident	05/11/20
1,098	Brevard	58	Male	No		Yes	FL resident	05/11/20
1,099	Brevard	21	Male	Yes	FL; SC	Yes	FL resident	05/11/20
1,100	Brevard	30	Male	No		Unknown	FL resident	05/12/20
1,101	Brevard	12	Male	No		Yes	FL resident	05/12/20
1,102	Brevard	37	Female	No		Yes	FL resident	05/13/20
1,103	Brevard	28	Male	No		Yes	FL resident	05/14/20
1,104	Brevard	66	Male	No		Yes	FL resident	05/14/20
1,105	Brevard	49	Male	Yes	FL; PA	Yes	FL resident	05/14/20
1,106	Brevard	89	Male	No		No	FL resident	05/14/20
1,107	Brevard	18	Male	No		Yes	FL resident	05/14/20
1,108	Brevard	55	Female	No		Yes	FL resident	05/14/20
1,109	Brevard	21	Female	No		Yes	FL resident	05/14/20
1,110	Brevard	21	Female	No		Yes	FL resident	05/14/20
1,111	Brevard	71	Female	No		Unknown	FL resident	05/14/20
1,112	Brevard	18	Male	No		Yes	FL resident	05/15/20
1,113	Brevard	23	Female	No		Yes	FL resident	05/15/20
1,114	Brevard	69	Female	No		Unknown	FL resident	05/15/20

Coronavirus: line list of cases

Data verified as of Jun 14, 2020 at 10 AM

Data in this report are provisional and subject to change.

Case	County	Age	Gender	Travel related	Travel detail	Contact with a confirmed case	Jurisdiction	Date case counted
1,115	Brevard	88	Male	No		Yes	FL resident	05/15/20
1,116	Brevard	57	Female	No		Yes	FL resident	05/15/20
1,117	Brevard	55	Male	No		Yes	FL resident	05/16/20
1,118	Brevard	27	Female	Unknown		Yes	FL resident	05/16/20
1,119	Brevard	17	Female	No		Yes	FL resident	05/16/20
1,120	Brevard	60	Male	No		Yes	FL resident	05/16/20
1,121	Brevard	20	Male	No		Yes	FL resident	05/16/20
1,122	Brevard	20	Female	No		Yes	FL resident	05/16/20
1,123	Brevard	76	Female	No		No	FL resident	05/17/20
1,124	Brevard	34	Male	No		Yes	FL resident	05/17/20
1,125	Brevard	18	Male	No		Yes	FL resident	05/18/20
1,126	Brevard	59	Male	No		Yes	FL resident	05/18/20
1,127	Brevard	25	Female	No		Yes	FL resident	05/19/20
1,128	Brevard	48	Female	No		Yes	FL resident	05/19/20
1,129	Brevard	67	Female	No		Yes	FL resident	05/19/20
1,130	Brevard	53	Female	Yes	FL; VA	Yes	FL resident	05/20/20
1,131	Brevard	35	Male	No		Yes	FL resident	05/20/20
1,132	Brevard	61	Female	No		Yes	FL resident	05/21/20
1,133	Brevard	54	Female	No		Yes	FL resident	05/21/20
1,134	Brevard	66	Female	No		Yes	FL resident	05/21/20
1,135	Brevard	68	Female	No		Yes	FL resident	05/21/20
1,136	Brevard	39	Male	No		No	FL resident	05/22/20
1,137	Brevard	42	Female	No		Yes	FL resident	05/22/20
1,138	Brevard	22	Female	Yes	FL; PA	No	FL resident	05/22/20
1,139	Brevard	47	Male	No		Yes	FL resident	05/22/20
1,140	Brevard	59	Female	No		Unknown	FL resident	05/22/20
1,141	Brevard	88	Female	No		Yes	FL resident	05/22/20
1,142	Brevard	77	Male	No		Yes	FL resident	05/22/20
1,143	Brevard	20	Female	No		Yes	FL resident	05/22/20
1,144	Brevard	21	Female	No		Yes	FL resident	05/22/20
1,145	Brevard	63	Female	No		No	FL resident	05/22/20
1,146	Brevard	71	Male	No		No	FL resident	05/23/20
1,147	Brevard	65	Male	No		No	FL resident	05/23/20
1,148	Brevard	48	Female	No		No	FL resident	05/23/20
1,149	Brevard	29	Female	No		No	FL resident	05/24/20
1,150	Brevard	41	Male	No		Yes	FL resident	05/24/20
1,151	Brevard	58	Male	No		No	FL resident	05/24/20
1,152	Brevard	44	Female	No		Yes	FL resident	05/24/20
1,153	Brevard	19	Female	No		Yes	FL resident	05/24/20
1,154	Brevard	50	Female	No		Yes	FL resident	05/24/20
1,155	Brevard	57	Male	No		Yes	FL resident	05/24/20
1,156	Brevard	56	Male	No		Yes	FL resident	05/26/20
1,157	Brevard	74	Female	No		Yes	FL resident	05/27/20
1,158	Brevard	30	Female	No		Yes	FL resident	05/27/20
1,159	Brevard	75	Female	No		No	FL resident	05/28/20
1,160	Brevard	0	Female	No		Yes	FL resident	05/28/20
1,161	Brevard	37	Male	No		Yes	FL resident	05/28/20
1,162	Brevard	22	Male	Yes	FL; NJ	Unknown	FL resident	05/28/20
1,163	Brevard	60	Male	No		Yes	FL resident	05/28/20
1,164	Brevard	53	Female	Yes	FL; VA	Yes	FL resident	05/29/20
1,165	Brevard	58	Male	Yes	FL; VA	Yes	FL resident	05/29/20
1,166	Brevard	49	Female	No		No	FL resident	05/29/20
1,167	Brevard	36	Male	No		Yes	FL resident	05/29/20
1,168	Brevard	87	Male	No		Yes	FL resident	05/29/20
1,169	Brevard	18	Female	No		Yes	FL resident	05/29/20
1,170	Brevard	10	Female	No		Yes	FL resident	05/29/20
1,171	Brevard	40	Female	No		Yes	FL resident	05/29/20
1,172	Brevard	52	Female	No		Yes	FL resident	05/30/20
1,173	Brevard	13	Female	No		No	FL resident	05/30/20
1,174	Brevard	12	Female	No		Yes	FL resident	05/30/20
1,175	Brevard	14	Male	No		Yes	FL resident	05/30/20
1,176	Brevard	9	Female	No		Yes	FL resident	05/30/20

Coronavirus: line list of cases

Data verified as of Jun 14, 2020 at 10 AM

Data in this report are provisional and subject to change.

Case	County	Age	Gender	Travel related	Travel detail	Contact with a confirmed case	Jurisdiction	Date case counted
1,177	Brevard	39	Male	No		Yes	FL resident	05/30/20
1,178	Brevard	60	Female	No		Yes	FL resident	05/30/20
1,179	Brevard	67	Female	No		Yes	FL resident	05/31/20
1,180	Brevard	16	Female	No		Unknown	FL resident	05/31/20
1,181	Brevard	60	Male	No		Unknown	FL resident	05/31/20
1,182	Brevard	48	Male	No		Yes	FL resident	06/01/20
1,183	Brevard	32	Female	No		Yes	FL resident	06/01/20
1,184	Brevard	23	Male	No		Yes	FL resident	06/01/20
1,185	Brevard	64	Female	Yes	AL	No	FL resident	06/02/20
1,186	Brevard	29	Female	No		No	FL resident	06/03/20
1,187	Brevard	27	Female	No		Yes	FL resident	06/03/20
1,188	Brevard	23	Male	No		Yes	FL resident	06/04/20
1,189	Brevard	30	Female	No		Yes	FL resident	06/04/20
1,190	Brevard	37	Male	No		Yes	FL resident	06/04/20
1,191	Brevard	91	Male	No		Unknown	FL resident	06/04/20
1,192	Brevard	77	Female	No		No	FL resident	06/04/20
1,193	Brevard	63	Male	No		Yes	FL resident	06/04/20
1,194	Brevard	38	Female	No		Yes	FL resident	06/05/20
1,195	Brevard	38	Female	No		No	FL resident	06/05/20
1,196	Brevard	41	Male	No		Yes	FL resident	06/05/20
1,197	Brevard	39	Male	No		Yes	FL resident	06/05/20
1,198	Brevard	29	Female	No		Yes	FL resident	06/05/20
1,199	Brevard	24	Male	Yes	FL; KY	Unknown	FL resident	06/05/20
1,200	Brevard	43	Female	No		Yes	FL resident	06/05/20
1,201	Brevard	36	Male	No		Unknown	FL resident	06/05/20
1,202	Brevard	73	Male	No		No	FL resident	06/05/20
1,203	Brevard	28	Male	No		Yes	FL resident	06/05/20
1,204	Brevard	12	Female	No		Yes	FL resident	06/05/20
1,205	Brevard	32	Male	No		No	FL resident	06/05/20
1,206	Brevard	70	Female	No		Unknown	FL resident	06/05/20
1,207	Brevard	49	Female	No		Unknown	FL resident	06/05/20
1,208	Brevard	22	Male	Yes	RUSSIA	Unknown	FL resident	06/06/20
1,209	Brevard	53	Female	No		Yes	FL resident	06/06/20
1,210	Brevard	50	Female	No		Yes	FL resident	06/06/20
1,211	Brevard	58	Male	No		Yes	FL resident	06/06/20
1,212	Brevard	69	Male	No		No	FL resident	06/07/20
1,213	Brevard	72	Male	No		Unknown	FL resident	06/07/20
1,214	Brevard	29	Female	No		Yes	FL resident	06/07/20
1,215	Brevard	50	Female	No		Unknown	FL resident	06/07/20
1,216	Brevard	87	Female	No		No	FL resident	06/07/20
1,217	Brevard	0	Female	No		Yes	FL resident	06/07/20
1,218	Brevard	21	Female	No		Unknown	FL resident	06/07/20
1,219	Brevard	5	Female	No		Yes	FL resident	06/07/20
1,220	Brevard	22	Female	No		Yes	FL resident	06/07/20
1,221	Brevard	42	Male	No		Yes	FL resident	06/08/20
1,222	Brevard	34	Female	No		Yes	FL resident	06/08/20
1,223	Brevard	87	Male	No		No	FL resident	06/08/20
1,224	Brevard	52	Male	No		Yes	FL resident	06/08/20
1,225	Brevard	35	Female	No		Yes	FL resident	06/08/20
1,226	Brevard	66	Male	No		No	FL resident	06/08/20
1,227	Brevard	32	Male	No		Yes	FL resident	06/09/20
1,228	Brevard	25	Female	No		Yes	FL resident	06/09/20
1,229	Brevard	53	Female	No		Yes	FL resident	06/09/20
1,230	Brevard	19	Male	No		Yes	FL resident	06/09/20
1,231	Brevard	62	Male	No		Yes	FL resident	06/09/20
1,232	Brevard	34	Male	No		Yes	FL resident	06/09/20
1,233	Brevard	44	Female	No		No	FL resident	06/09/20
1,234	Brevard	58	Female	No		Unknown	FL resident	06/09/20
1,235	Brevard	64	Male	No		Yes	FL resident	06/09/20
1,236	Brevard	65	Female	No		Yes	FL resident	06/09/20
1,237	Brevard	33	Female	No		Unknown	FL resident	06/09/20
1,238	Brevard	24	Male	No		Yes	FL resident	06/09/20

Coronavirus: line list of cases

Data verified as of Jun 14, 2020 at 10 AM

Data in this report are provisional and subject to change.

Case	County	Age	Gender	Travel related	Travel detail	Contact with a confirmed case	Jurisdiction	Date case counted
1,239	Brevard	22	Female	No		Yes	FL resident	06/09/20
1,240	Brevard	19	Female	No		Unknown	FL resident	06/10/20
1,241	Brevard	22	Male	No		Yes	FL resident	06/10/20
1,242	Brevard	25	Male	No		Yes	FL resident	06/10/20
1,243	Brevard	55	Male	No		Unknown	FL resident	06/10/20
1,244	Brevard	50	Male	No		Yes	FL resident	06/10/20
1,245	Brevard	28	Female	No		Yes	FL resident	06/10/20
1,246	Brevard	45	Male	No		Yes	FL resident	06/10/20
1,247	Brevard	49	Male	No		Yes	FL resident	06/10/20
1,248	Brevard	8	Male	No		Yes	FL resident	06/10/20
1,249	Brevard	4	Female	No		Yes	FL resident	06/10/20
1,250	Brevard	36	Female	No		Yes	FL resident	06/10/20
1,251	Brevard	1	Female	No		Yes	FL resident	06/10/20
1,252	Brevard	11	Female	No		Yes	FL resident	06/10/20
1,253	Brevard	87	Female	No		No	FL resident	06/10/20
1,254	Brevard	58	Male	Unknown		Yes	FL resident	06/10/20
1,255	Brevard	20	Female	No		Unknown	FL resident	06/10/20
1,256	Brevard	58	Female	No		Yes	FL resident	06/10/20
1,257	Brevard	63	Male	No		Yes	FL resident	06/10/20
1,258	Brevard	26	Female	No		Yes	FL resident	06/11/20
1,259	Brevard	3	Male	No		Yes	FL resident	06/11/20
1,260	Brevard	41	Female	No		No	FL resident	06/11/20
1,261	Brevard	19	Female	No		Yes	FL resident	06/11/20
1,262	Brevard	21	Female	No		Yes	FL resident	06/11/20
1,263	Brevard	33	Female	No		Yes	FL resident	06/11/20
1,264	Brevard	23	Male	No		No	FL resident	06/11/20
1,265	Brevard	19	Female	Unknown		Unknown	FL resident	06/11/20
1,266	Brevard	12	Male	No		Yes	FL resident	06/11/20
1,267	Brevard	82	Female	No		Yes	FL resident	06/11/20
1,268	Brevard	20	Female	Unknown		Unknown	FL resident	06/11/20
1,269	Brevard	20	Female	Unknown		Unknown	FL resident	06/11/20
1,270	Brevard	73	Male	No		Unknown	FL resident	06/11/20
1,271	Brevard	38	Male	No		No	FL resident	06/11/20
1,272	Brevard	41	Male	No		Yes	FL resident	06/12/20
1,273	Brevard	64	Male	No		Yes	FL resident	06/12/20
1,274	Brevard	1	Male	No		Yes	FL resident	06/12/20
1,275	Brevard	34	Female	No		Yes	FL resident	06/12/20
1,276	Brevard	53	Female	No		Yes	FL resident	06/12/20
1,277	Brevard	25	Female	No		Yes	FL resident	06/12/20
1,278	Brevard	64	Male	Yes	FL; TN	Yes	FL resident	06/12/20
1,279	Brevard	48	Male	Yes	FL; NJ; NY	Unknown	FL resident	06/12/20
1,280	Brevard	27	Male	No		Unknown	FL resident	06/12/20
1,281	Brevard	19	Male	No		Unknown	FL resident	06/12/20
1,282	Brevard	35	Male	No		Unknown	FL resident	06/12/20
1,283	Brevard	62	Female	No		No	FL resident	06/12/20
1,284	Brevard	31	Female	No		Yes	FL resident	06/12/20
1,285	Brevard	30	Male	No		Yes	FL resident	06/12/20
1,286	Brevard	53	Female	No		Yes	FL resident	06/12/20
1,287	Brevard	33	Male	No		Yes	FL resident	06/12/20
1,288	Brevard	60	Male	No		Yes	FL resident	06/12/20
1,289	Brevard	26	Male	No		Yes	FL resident	06/12/20
1,290	Brevard	30	Male	No		Unknown	FL resident	06/12/20
1,291	Brevard	37	Female	No		Yes	FL resident	06/12/20
1,292	Brevard	44	Male	No			FL resident	06/12/20
1,293	Brevard	18	Male	No			FL resident	06/13/20
1,294	Brevard	50	Female	No		Yes	FL resident	06/13/20
1,295	Brevard	0	Female	No		No	FL resident	06/13/20
1,296	Brevard	21	Female	No			FL resident	06/13/20
1,297	Brevard	31	Male	No			FL resident	06/13/20
1,298	Brevard	46	Male	Unknown			FL resident	06/13/20
1,299	Brevard	61	Male	Unknown			FL resident	06/13/20
1,300	Brevard	45	Female	Unknown			FL resident	06/13/20

Coronavirus: line list of cases

Data verified as of Jun 14, 2020 at 10 AM

Data in this report are provisional and subject to change.

Case	County	Age	Gender	Travel related	Travel detail	Contact with a confirmed case	Jurisdiction	Date case counted
1,301	Brevard	40	Male	Unknown			FL resident	06/14/20
1,302	Brevard	19	Female	Unknown			FL resident	06/14/20
1,303	Brevard	38	Male	Yes	NY	No	Non-FL resident	03/24/20
1,304	Brevard	23	Male	Yes	NY	No	Non-FL resident	03/27/20
1,305	Brevard	23	Female	Yes	NY	Unknown	Non-FL resident	03/27/20
1,306	Brevard	55	Female	Yes	NY	Unknown	Non-FL resident	03/30/20
1,307	Brevard	91	Female	Yes	FL; NY	Unknown	Non-FL resident	04/01/20
1,308	Brevard	62	Female	Yes	CA; FL	No	Non-FL resident	04/03/20
1,309	Brevard	42	Female	Yes	NJ	Unknown	Non-FL resident	04/13/20
1,310	Brevard	91	Female	Yes	NJ		Non-FL resident	04/20/20
1,311	Brevard	53	Female	Yes	MA		Non-FL resident	04/27/20
1,312	Brevard	92	Female	Unknown		Unknown	Non-FL resident	05/05/20
1,313	Brevard	54	Male	Unknown			Non-FL resident	05/10/20
1,314	Broward	65	Male	Yes	CAYMAN ISLANDS	No	FL resident	03/07/20
1,315	Broward	75	Male	No		Yes	FL resident	03/07/20
1,316	Broward	67	Male	No		Yes	FL resident	03/09/20
1,317	Broward	68	Female	No		Yes	FL resident	03/10/20
1,318	Broward	61	Male	Yes	ITALY	Unknown	FL resident	03/12/20
1,319	Broward	65	Male	No		Yes	FL resident	03/12/20
1,320	Broward	70	Male	No		Unknown	FL resident	03/12/20
1,321	Broward	27	Female	No		Yes	FL resident	03/13/20
1,322	Broward	68	Female	No		Yes	FL resident	03/13/20
1,323	Broward	36	Male	No		Yes	FL resident	03/13/20
1,324	Broward	26	Female	Yes	TRINIDAD AND TOBAGO	Yes	FL resident	03/13/20
1,325	Broward	83	Female	No		Yes	FL resident	03/14/20
1,326	Broward	22	Female	Yes	IRELAND	Yes	FL resident	03/14/20
1,327	Broward	20	Female	Yes	IRELAND	Yes	FL resident	03/14/20
1,328	Broward	19	Male	Yes	IRELAND	Yes	FL resident	03/14/20
1,329	Broward	59	Male	No		Yes	FL resident	03/14/20
1,330	Broward	20	Female	Yes	IRELAND	Yes	FL resident	03/14/20
1,331	Broward	64	Male	Yes	FRANCE; GA; NC; SPAIN	Yes	FL resident	03/14/20
1,332	Broward	63	Male	No		Yes	FL resident	03/14/20
1,333	Broward	58	Male	No		Yes	FL resident	03/14/20
1,334	Broward	21	Male	Yes	ITALY; SPAIN	No	FL resident	03/14/20
1,335	Broward	39	Male	Yes	UNITED ARAB EMIRATES	Yes	FL resident	03/15/20
1,336	Broward	60	Male	No		Yes	FL resident	03/15/20
1,337	Broward	19	Female	Yes	IRELAND	Yes	FL resident	03/15/20
1,338	Broward	74	Male	No		Yes	FL resident	03/15/20
1,339	Broward	65	Male	Yes	DC	Unknown	FL resident	03/15/20
1,340	Broward	19	Female	Yes	Ireland	Yes	FL resident	03/15/20
1,341	Broward	19	Female	Yes	IRELAND	Yes	FL resident	03/15/20
1,342	Broward	66	Male	No		Yes	FL resident	03/15/20
1,343	Broward	20	Female	Yes	IRELAND	Yes	FL resident	03/15/20
1,344	Broward	63	Female	No		No	FL resident	03/15/20
1,345	Broward	19	Female	Yes	IRELAND	Yes	FL resident	03/15/20
1,346	Broward	30	Male	Yes	FL; GA	Yes	FL resident	03/15/20
1,347	Broward	83	Male	No		Yes	FL resident	03/15/20
1,348	Broward	52	Female	Yes	FRANCE	Yes	FL resident	03/15/20
1,349	Broward	20	Female	Yes	IRELAND	Yes	FL resident	03/15/20
1,350	Broward	51	Female	Yes	COLOMBIA	Yes	FL resident	03/16/20
1,351	Broward	60	Male	Yes	SPAIN	Unknown	FL resident	03/16/20
1,352	Broward	65	Male	No		Yes	FL resident	03/16/20
1,353	Broward	54	Female	No		No	FL resident	03/16/20
1,354	Broward	76	Male	No		Yes	FL resident	03/16/20
1,355	Broward	77	Male	No		Yes	FL resident	03/16/20
1,356	Broward	46	Female	No		Unknown	FL resident	03/17/20
1,357	Broward	19	Female	No		Yes	FL resident	03/17/20
1,358	Broward	53	Male	Yes	NC	No	FL resident	03/17/20
1,359	Broward	70	Male	No		Yes	FL resident	03/17/20
1,360	Broward	19	Female	Yes	SPAIN	Yes	FL resident	03/17/20
1,361	Broward	79	Female	Yes	CO; FL	Yes	FL resident	03/17/20
1,362	Broward	57	Female	No		Yes	FL resident	03/17/20

Coronavirus: line list of cases

Data verified as of Jun 14, 2020 at 10 AM

Data in this report are provisional and subject to change.

Case	County	Age	Gender	Travel related	Travel detail	Contact with a confirmed case	Jurisdiction	Date case counted
1,363	Broward	20	Male	Yes	NJ	Yes	FL resident	03/17/20
1,364	Broward	33	Male	No		Yes	FL resident	03/18/20
1,365	Broward	67	Male	Yes	CO	Unknown	FL resident	03/18/20
1,366	Broward	57	Male	Yes	NJ	Yes	FL resident	03/18/20
1,367	Broward	69	Male	Yes	NY	No	FL resident	03/18/20
1,368	Broward	43	Male	Yes	NY	Yes	FL resident	03/18/20
1,369	Broward	65	Male	No		No	FL resident	03/18/20
1,370	Broward	29	Male	Yes	NJ; NY	No	FL resident	03/18/20
1,371	Broward	21	Female	Yes	SPAIN	Yes	FL resident	03/18/20
1,372	Broward	54	Male	Yes	FL; IL	Yes	FL resident	03/18/20
1,373	Broward	43	Female	No		No	FL resident	03/18/20
1,374	Broward	57	Male	No		Yes	FL resident	03/18/20
1,375	Broward	48	Male	Yes	PA	Unknown	FL resident	03/18/20
1,376	Broward	56	Female	Yes	VA	No	FL resident	03/18/20
1,377	Broward	21	Male	Yes	SPAIN	Unknown	FL resident	03/18/20
1,378	Broward	42	Male	No		Yes	FL resident	03/18/20
1,379	Broward	21	Female	Yes	IRELAND	Yes	FL resident	03/18/20
1,380	Broward	93	Male	No		Yes	FL resident	03/18/20
1,381	Broward	30	Male	Yes	CT; FL; ITALY	Unknown	FL resident	03/18/20
1,382	Broward	49	Female	No		No	FL resident	03/18/20
1,383	Broward	25	Female	Yes	MOROCCO; SPAIN	No	FL resident	03/18/20
1,384	Broward	21	Male	Yes	SPAIN	Yes	FL resident	03/18/20
1,385	Broward	20	Male	Yes	BRAZIL; SPAIN	No	FL resident	03/18/20
1,386	Broward	75	Male	No		Yes	FL resident	03/18/20
1,387	Broward	42	Male	Yes	AUSTRALIA	Yes	FL resident	03/18/20
1,388	Broward	53	Male	No		No	FL resident	03/18/20
1,389	Broward	58	Male	No		Yes	FL resident	03/18/20
1,390	Broward	55	Male	No		No	FL resident	03/18/20
1,391	Broward	44	Male	Yes	NY	No	FL resident	03/19/20
1,392	Broward	26	Female	No		Yes	FL resident	03/19/20
1,393	Broward	62	Female	Yes	ISRAEL	Yes	FL resident	03/19/20
1,394	Broward	49	Male	Yes	COLOMBIA; FL	Yes	FL resident	03/19/20
1,395	Broward	47	Female	Yes	IRELAND; SPAIN; UNITED KINGDOM	No	FL resident	03/19/20
1,396	Broward	60	Male	No		Yes	FL resident	03/19/20
1,397	Broward	96	Female	No		Yes	FL resident	03/19/20
1,398	Broward	94	Male	No		Yes	FL resident	03/19/20
1,399	Broward	22	Female	No		No	FL resident	03/19/20
1,400	Broward	60	Male	No		Yes	FL resident	03/19/20
1,401	Broward	93	Female	No		Yes	FL resident	03/19/20
1,402	Broward	47	Male	No		Yes	FL resident	03/19/20
1,403	Broward	29	Male	No		No	FL resident	03/19/20
1,404	Broward	92	Male	No		Yes	FL resident	03/20/20
1,405	Broward	31	Male	No		Yes	FL resident	03/20/20
1,406	Broward	32	Male	No		Yes	FL resident	03/20/20
1,407	Broward	54	Male	No		Yes	FL resident	03/20/20
1,408	Broward	77	Male	No		Unknown	FL resident	03/20/20
1,409	Broward	19	Male	Yes	NY	Yes	FL resident	03/20/20
1,410	Broward	68	Male	Yes	DOMINICAN REPUBLIC	Yes	FL resident	03/20/20
1,411	Broward	28	Female	No		Yes	FL resident	03/20/20
1,412	Broward	53	Female	No		Yes	FL resident	03/20/20
1,413	Broward	35	Female	No		Yes	FL resident	03/20/20
1,414	Broward	58	Female	No		No	FL resident	03/20/20
1,415	Broward	73	Male	No		Yes	FL resident	03/20/20
1,416	Broward	57	Male	Yes	CO	Unknown	FL resident	03/20/20
1,417	Broward	21	Female	Yes	MEXICO	Yes	FL resident	03/20/20
1,418	Broward	53	Female	No		Yes	FL resident	03/20/20
1,419	Broward	51	Male	No		No	FL resident	03/20/20
1,420	Broward	62	Male	No		Unknown	FL resident	03/20/20
1,421	Broward	69	Male	Yes	IL	Yes	FL resident	03/20/20
1,422	Broward	65	Male	Yes	NY	Yes	FL resident	03/20/20
1,423	Broward	86	Male	No		No	FL resident	03/20/20

Coronavirus: line list of cases

Data verified as of Jun 14, 2020 at 10 AM

Data in this report are provisional and subject to change.

Case	County	Age	Gender	Travel related	Travel detail	Contact with a confirmed case	Jurisdiction	Date case counted
1,424	Broward	38	Male	No		Yes	FL resident	03/20/20
1,425	Broward	75	Male	No		Yes	FL resident	03/20/20
1,426	Broward	65	Male	No		Yes	FL resident	03/20/20
1,427	Broward	70	Male	No		Yes	FL resident	03/20/20
1,428	Broward	55	Male	Yes	NV	Yes	FL resident	03/20/20
1,429	Broward	65	Male	Yes	PERU	Yes	FL resident	03/20/20
1,430	Broward	53	Female	Yes	FL; GA; HI; MA	No	FL resident	03/20/20
1,431	Broward	42	Female	Yes	EUROPE; FL	Yes	FL resident	03/20/20
1,432	Broward	59	Male	No		Yes	FL resident	03/20/20
1,433	Broward	46	Male	Yes	CO	Unknown	FL resident	03/20/20
1,434	Broward	71	Female	No		Yes	FL resident	03/20/20
1,435	Broward	65	Male	No		Yes	FL resident	03/21/20
1,436	Broward	72	Female	Yes	FRANCE	Yes	FL resident	03/21/20
1,437	Broward	20	Male	No		Yes	FL resident	03/21/20
1,438	Broward	57	Female	No		Yes	FL resident	03/21/20
1,439	Broward	23	Female	Yes	NY	Yes	FL resident	03/21/20
1,440	Broward	44	Male	No		Yes	FL resident	03/21/20
1,441	Broward	59	Male	Yes	SPAIN	Yes	FL resident	03/21/20
1,442	Broward	95	Male	No		Unknown	FL resident	03/21/20
1,443	Broward	59	Male	No		Unknown	FL resident	03/21/20
1,444	Broward	86	Male	No		Yes	FL resident	03/21/20
1,445	Broward	77	Female	No		Unknown	FL resident	03/21/20
1,446	Broward	35	Male	Yes	ITALY; SPAIN	Unknown	FL resident	03/21/20
1,447	Broward	51	Male	No		Yes	FL resident	03/21/20
1,448	Broward	62	Female	No		No	FL resident	03/21/20
1,449	Broward	20	Female	Yes	SPAIN	Yes	FL resident	03/21/20
1,450	Broward	53	Female	No		No	FL resident	03/21/20
1,451	Broward	86	Male	No		Yes	FL resident	03/21/20
1,452	Broward	19	Female	Yes	IRELAND	Yes	FL resident	03/21/20
1,453	Broward	88	Male	No		Yes	FL resident	03/21/20
1,454	Broward	35	Male	No		Yes	FL resident	03/21/20
1,455	Broward	43	Male	No		No	FL resident	03/21/20
1,456	Broward	17	Female	Yes	SPAIN	Yes	FL resident	03/21/20
1,457	Broward	20	Female	No		Yes	FL resident	03/21/20
1,458	Broward	55	Male	No		Unknown	FL resident	03/21/20
1,459	Broward	17	Female	No		Yes	FL resident	03/21/20
1,460	Broward	67	Female	Yes	DOMINICAN REPUBLIC	No	FL resident	03/21/20
1,461	Broward	37	Male	Yes	CANADA	Yes	FL resident	03/21/20
1,462	Broward	56	Female	No		Yes	FL resident	03/21/20
1,463	Broward	25	Male	No		Yes	FL resident	03/21/20
1,464	Broward	43	Male	No		Yes	FL resident	03/21/20
1,465	Broward	30	Male	Yes	FL; NV	Unknown	FL resident	03/21/20
1,466	Broward	45	Female	Yes	SPAIN	No	FL resident	03/21/20
1,467	Broward	94	Male	No		Yes	FL resident	03/21/20
1,468	Broward	27	Male	Yes	FL; UT	Yes	FL resident	03/21/20
1,469	Broward	69	Male	No		Yes	FL resident	03/21/20
1,470	Broward	66	Male	No		Yes	FL resident	03/21/20
1,471	Broward	57	Male	Yes	COLOMBIA; FL	Yes	FL resident	03/21/20
1,472	Broward	52	Male	Yes	EGYPT	Yes	FL resident	03/21/20
1,473	Broward	57	Male	Yes	FRANCE	No	FL resident	03/22/20
1,474	Broward	31	Female	No		No	FL resident	03/22/20
1,475	Broward	33	Male	Yes	LA	Yes	FL resident	03/22/20
1,476	Broward	90	Female	No		Yes	FL resident	03/22/20
1,477	Broward	42	Female	No		Yes	FL resident	03/22/20
1,478	Broward	84	Female	No		Yes	FL resident	03/22/20
1,479	Broward	24	Male	No		Yes	FL resident	03/22/20
1,480	Broward	20	Male	Yes	SPAIN	Unknown	FL resident	03/22/20
1,481	Broward	58	Male	Yes	BRAZIL; NY; SPAIN	Yes	FL resident	03/22/20
1,482	Broward	80	Female	No		Unknown	FL resident	03/22/20
1,483	Broward	22	Female	Yes	FL; NY	Yes	FL resident	03/22/20
1,484	Broward	64	Male	No		Unknown	FL resident	03/22/20
1,485	Broward	43	Female	No		Yes	FL resident	03/22/20

Coronavirus: line list of cases

Data verified as of Jun 14, 2020 at 10 AM

Data in this report are provisional and subject to change.

Case	County	Age	Gender	Travel related	Travel detail	Contact with a confirmed case	Jurisdiction	Date case counted
1,486	Broward	18	Male	No		Yes	FL resident	03/22/20
1,487	Broward	33	Female	Yes	CA; UNITED KINGDOM	Yes	FL resident	03/22/20
1,488	Broward	32	Male	No		Yes	FL resident	03/22/20
1,489	Broward	56	Female	No		Yes	FL resident	03/22/20
1,490	Broward	50	Male	No		Yes	FL resident	03/22/20
1,491	Broward	30	Male	No		No	FL resident	03/22/20
1,492	Broward	29	Male	Yes	CA; FL	Yes	FL resident	03/22/20
1,493	Broward	71	Male	No		Yes	FL resident	03/22/20
1,494	Broward	26	Female	No		Yes	FL resident	03/22/20
1,495	Broward	67	Male	No		No	FL resident	03/22/20
1,496	Broward	39	Female	No		No	FL resident	03/22/20
1,497	Broward	53	Female	No		Yes	FL resident	03/22/20
1,498	Broward	51	Female	No		Yes	FL resident	03/22/20
1,499	Broward	53	Male	Yes	ARGENTINA; ECUADOR; FL; MEXICO; NV	Unknown	FL resident	03/22/20
1,500	Broward	55	Male	No		Yes	FL resident	03/22/20
1,501	Broward	30	Female	No		Yes	FL resident	03/22/20
1,502	Broward	84	Female	No		Yes	FL resident	03/22/20
1,503	Broward	32	Male	No		Yes	FL resident	03/22/20
1,504	Broward	75	Male	Yes	FL; HONDURAS	No	FL resident	03/22/20
1,505	Broward	31	Male	No		Unknown	FL resident	03/22/20
1,506	Broward	46	Female	No		No	FL resident	03/22/20
1,507	Broward	44	Male	No		Unknown	FL resident	03/22/20
1,508	Broward	56	Female	No		No	FL resident	03/22/20
1,509	Broward	40	Male	No		No	FL resident	03/22/20
1,510	Broward	41	Male	No		Unknown	FL resident	03/22/20
1,511	Broward	82	Male	Yes	CO	Yes	FL resident	03/22/20
1,512	Broward	73	Male	No		Yes	FL resident	03/22/20
1,513	Broward	61	Female	No		Yes	FL resident	03/22/20
1,514	Broward	50	Male	No		Unknown	FL resident	03/22/20
1,515	Broward	57	Male	Yes	NY	Unknown	FL resident	03/22/20
1,516	Broward	50	Male	No		Yes	FL resident	03/22/20
1,517	Broward	26	Female	No		Yes	FL resident	03/22/20
1,518	Broward	43	Female	No		Unknown	FL resident	03/22/20
1,519	Broward	22	Female	No		Yes	FL resident	03/22/20
1,520	Broward	64	Male	No		No	FL resident	03/22/20
1,521	Broward	43	Female	No		Yes	FL resident	03/22/20
1,522	Broward	71	Female	Yes	MI; UNKNOWN	No	FL resident	03/22/20
1,523	Broward	75	Female	No		No	FL resident	03/22/20
1,524	Broward	70	Male	No		Unknown	FL resident	03/22/20
1,525	Broward	32	Male	No		Yes	FL resident	03/22/20
1,526	Broward	51	Female	No		Yes	FL resident	03/22/20
1,527	Broward	36	Female	Yes	FRANCE; UNITED KINGDOM	Yes	FL resident	03/22/20
1,528	Broward	33	Male	Yes	FL; MEXICO	Unknown	FL resident	03/22/20
1,529	Broward	38	Male	No		Yes	FL resident	03/22/20
1,530	Broward	59	Male	Yes	CHILE; GERMANY	Yes	FL resident	03/22/20
1,531	Broward	60	Female	Yes	CO; FL	Yes	FL resident	03/22/20
1,532	Broward	24	Male	No		Unknown	FL resident	03/22/20
1,533	Broward	55	Male	No		Yes	FL resident	03/22/20
1,534	Broward	57	Male	No		Yes	FL resident	03/22/20
1,535	Broward	56	Male	No		Yes	FL resident	03/22/20
1,536	Broward	50	Female	No		Yes	FL resident	03/22/20
1,537	Broward	26	Female	No		Yes	FL resident	03/22/20
1,538	Broward	42	Male	No		No	FL resident	03/22/20
1,539	Broward	80	Female	No		No	FL resident	03/23/20
1,540	Broward	22	Female	No		Yes	FL resident	03/23/20
1,541	Broward	96	Female	No		Yes	FL resident	03/23/20
1,542	Broward	46	Male	No		Unknown	FL resident	03/23/20
1,543	Broward	29	Female	Yes	FL; NY	No	FL resident	03/23/20
1,544	Broward	41	Male	No		No	FL resident	03/23/20
1,545	Broward	73	Female	Yes	NY	Yes	FL resident	03/23/20
1,546	Broward	71	Male	No		Yes	FL resident	03/23/20

Coronavirus: line list of cases

Data verified as of Jun 14, 2020 at 10 AM

Data in this report are provisional and subject to change.

Case	County	Age	Gender	Travel related	Travel detail	Contact with a confirmed case	Jurisdiction	Date case counted
1,547	Broward	74	Male	No		Unknown	FL resident	03/23/20
1,548	Broward	56	Male	No		No	FL resident	03/23/20
1,549	Broward	72	Male	No		Yes	FL resident	03/23/20
1,550	Broward	64	Female	Yes	PERU	Yes	FL resident	03/23/20
1,551	Broward	21	Female	No		No	FL resident	03/23/20
1,552	Broward	83	Female	Yes	CA; FL	Yes	FL resident	03/23/20
1,553	Broward	76	Female	Yes	PUERTO RICO	Yes	FL resident	03/23/20
1,554	Broward	66	Male	Yes	NY	Yes	FL resident	03/23/20
1,555	Broward	51	Male	No		Yes	FL resident	03/23/20
1,556	Broward	68	Male	No		No	FL resident	03/23/20
1,557	Broward	15	Female	No		No	FL resident	03/23/20
1,558	Broward	51	Male	No		Yes	FL resident	03/23/20
1,559	Broward	52	Male	Yes	CO	Yes	FL resident	03/23/20
1,560	Broward	28	Male	Yes	ECUADOR	Yes	FL resident	03/23/20
1,561	Broward	26	Female	No		Unknown	FL resident	03/23/20
1,562	Broward	67	Female	Yes	FL; MI	Yes	FL resident	03/23/20
1,563	Broward	28	Male	Yes	AUSTRALIA; CA; FL	Yes	FL resident	03/23/20
1,564	Broward	29	Male	No		Yes	FL resident	03/23/20
1,565	Broward	59	Male	No		Yes	FL resident	03/23/20
1,566	Broward	82	Female	No		Yes	FL resident	03/23/20
1,567	Broward	50	Female	No		Yes	FL resident	03/23/20
1,568	Broward	66	Female	Yes	CO; ID	Yes	FL resident	03/23/20
1,569	Broward	20	Male	No		Yes	FL resident	03/23/20
1,570	Broward	43	Male	No		Yes	FL resident	03/23/20
1,571	Broward	71	Male	Yes	FRANCE	Yes	FL resident	03/23/20
1,572	Broward	28	Male	Yes	GA	No	FL resident	03/23/20
1,573	Broward	30	Male	No		Yes	FL resident	03/23/20
1,574	Broward	52	Female	No		Yes	FL resident	03/23/20
1,575	Broward	65	Male	Yes	NJ	Yes	FL resident	03/23/20
1,576	Broward	76	Male	No		No	FL resident	03/23/20
1,577	Broward	67	Male	Yes	NY	No	FL resident	03/23/20
1,578	Broward	34	Female	No		Yes	FL resident	03/23/20
1,579	Broward	1	Female	No		Yes	FL resident	03/24/20
1,580	Broward	38	Male	No		Yes	FL resident	03/24/20
1,581	Broward	39	Female	No		Yes	FL resident	03/24/20
1,582	Broward	42	Female	No		No	FL resident	03/24/20
1,583	Broward	61	Male	No		No	FL resident	03/24/20
1,584	Broward	74	Male	No		Unknown	FL resident	03/24/20
1,585	Broward	40	Female	No		Yes	FL resident	03/24/20
1,586	Broward	31	Male	Yes	FL; NY	Yes	FL resident	03/24/20
1,587	Broward	59	Female	No		Yes	FL resident	03/24/20
1,588	Broward	58	Male	Yes	NY	Yes	FL resident	03/24/20
1,589	Broward	64	Male	Yes	CANADA	No	FL resident	03/24/20
1,590	Broward	51	Male	Yes	DOMINICAN REPUBLIC	Unknown	FL resident	03/24/20
1,591	Broward	64	Female	Yes	FL; HAITI	Unknown	FL resident	03/24/20
1,592	Broward	0	Male	No		Yes	FL resident	03/24/20
1,593	Broward	57	Female	No		Yes	FL resident	03/24/20
1,594	Broward	49	Female	Yes	FL; GA	Yes	FL resident	03/24/20
1,595	Broward	78	Male	No		Yes	FL resident	03/24/20
1,596	Broward	64	Male	No		Unknown	FL resident	03/24/20
1,597	Broward	84	Female	No		Yes	FL resident	03/24/20
1,598	Broward	33	Male	Yes	CO	No	FL resident	03/24/20
1,599	Broward	36	Male	No		No	FL resident	03/24/20
1,600	Broward	38	Male	No		No	FL resident	03/24/20
1,601	Broward	21	Male	Yes	EUROPE	No	FL resident	03/24/20
1,602	Broward	62	Male	No		Yes	FL resident	03/24/20
1,603	Broward	20	Female	No		Yes	FL resident	03/24/20
1,604	Broward	52	Female	No		Yes	FL resident	03/24/20
1,605	Broward	61	Male	Yes	RI	Unknown	FL resident	03/24/20
1,606	Broward	77	Male	No		Yes	FL resident	03/24/20
1,607	Broward	38	Female	No		Unknown	FL resident	03/24/20
1,608	Broward	59	Male	Yes	NC	Unknown	FL resident	03/24/20

Coronavirus: line list of cases

Data verified as of Jun 14, 2020 at 10 AM

Data in this report are provisional and subject to change.

Case	County	Age	Gender	Travel related	Travel detail	Contact with a confirmed case	Jurisdiction	Date case counted
1,609	Broward	58	Female	Yes	GA	Yes	FL resident	03/24/20
1,610	Broward	53	Female	No		Unknown	FL resident	03/24/20
1,611	Broward	60	Male	Yes	ECUADOR	Yes	FL resident	03/24/20
1,612	Broward	45	Male	No		No	FL resident	03/24/20
1,613	Broward	38	Male	No		Unknown	FL resident	03/24/20
1,614	Broward	41	Male	No		Yes	FL resident	03/24/20
1,615	Broward	22	Female	Yes	FL; TX	Yes	FL resident	03/24/20
1,616	Broward	47	Female	No		Yes	FL resident	03/24/20
1,617	Broward	53	Male	No		Yes	FL resident	03/24/20
1,618	Broward	46	Male	No		Yes	FL resident	03/24/20
1,619	Broward	61	Female	Yes	NY	Unknown	FL resident	03/25/20
1,620	Broward	83	Male	No		Unknown	FL resident	03/25/20
1,621	Broward	47	Female	No		Yes	FL resident	03/25/20
1,622	Broward	51	Female	No		Yes	FL resident	03/25/20
1,623	Broward	40	Male	Yes	COLOMBIA	Yes	FL resident	03/25/20
1,624	Broward	59	Female	No		Yes	FL resident	03/25/20
1,625	Broward	35	Male	No		Unknown	FL resident	03/25/20
1,626	Broward	53	Female	No		Yes	FL resident	03/25/20
1,627	Broward	50	Male	No		Yes	FL resident	03/25/20
1,628	Broward	56	Male	No		Yes	FL resident	03/25/20
1,629	Broward	79	Male	Yes	PERU	Yes	FL resident	03/25/20
1,630	Broward	57	Male	No		No	FL resident	03/25/20
1,631	Broward	73	Male	No		No	FL resident	03/25/20
1,632	Broward	59	Female	No		Unknown	FL resident	03/25/20
1,633	Broward	53	Male	No		Unknown	FL resident	03/25/20
1,634	Broward	49	Female	No		Yes	FL resident	03/25/20
1,635	Broward	73	Male	Yes	SPAIN	Yes	FL resident	03/25/20
1,636	Broward	28	Male	Yes	NY	No	FL resident	03/25/20
1,637	Broward	30	Female	No		No	FL resident	03/25/20
1,638	Broward	73	Male	No		Yes	FL resident	03/25/20
1,639	Broward	24	Male	No		Yes	FL resident	03/25/20
1,640	Broward	62	Female	No		No	FL resident	03/25/20
1,641	Broward	63	Male	No		Unknown	FL resident	03/25/20
1,642	Broward	76	Female	Yes	HAITI	No	FL resident	03/25/20
1,643	Broward	59	Male	No		Yes	FL resident	03/25/20
1,644	Broward	56	Female	No		Yes	FL resident	03/25/20
1,645	Broward	36	Male	No		Yes	FL resident	03/25/20
1,646	Broward	48	Male	No		No	FL resident	03/25/20
1,647	Broward	50	Male	No		Yes	FL resident	03/25/20
1,648	Broward	29	Male	Yes	FL; MEXICO	Yes	FL resident	03/25/20
1,649	Broward	85	Male	No		Yes	FL resident	03/25/20
1,650	Broward	94	Female	No		Yes	FL resident	03/25/20
1,651	Broward	28	Female	No		Yes	FL resident	03/25/20
1,652	Broward	59	Female	No		Yes	FL resident	03/25/20
1,653	Broward	59	Male	No		Yes	FL resident	03/25/20
1,654	Broward	34	Male	No		No	FL resident	03/25/20
1,655	Broward	30	Female	No		No	FL resident	03/25/20
1,656	Broward	34	Male	Yes	CA; FL; TX	Unknown	FL resident	03/25/20
1,657	Broward	59	Male	No		Unknown	FL resident	03/25/20
1,658	Broward	38	Male	No		Yes	FL resident	03/25/20
1,659	Broward	52	Male	No		No	FL resident	03/25/20
1,660	Broward	63	Female	Yes	CA	Yes	FL resident	03/25/20
1,661	Broward	66	Male	No		Unknown	FL resident	03/25/20
1,662	Broward	67	Male	No		Yes	FL resident	03/25/20
1,663	Broward	69	Female	No		Yes	FL resident	03/25/20
1,664	Broward	49	Male	No		Yes	FL resident	03/25/20
1,665	Broward	58	Male	No		No	FL resident	03/25/20
1,666	Broward	69	Female	No		Yes	FL resident	03/25/20
1,667	Broward	65	Male	No		Yes	FL resident	03/25/20
1,668	Broward	18	Female	Yes	CO; FL	Yes	FL resident	03/25/20
1,669	Broward	46	Male	No		No	FL resident	03/25/20
1,670	Broward	46	Male	No		Unknown	FL resident	03/25/20

Coronavirus: line list of cases

Data verified as of Jun 14, 2020 at 10 AM

Data in this report are provisional and subject to change.

Case	County	Age	Gender	Travel related	Travel detail	Contact with a confirmed case	Jurisdiction	Date case counted
1,671	Broward	44	Male	Yes	FL; SWITZERLAND	Unknown	FL resident	03/25/20
1,672	Broward	25	Male	Yes	FL; ITALY	Unknown	FL resident	03/25/20
1,673	Broward	76	Female	No		Yes	FL resident	03/25/20
1,674	Broward	35	Male	No		Yes	FL resident	03/25/20
1,675	Broward	34	Male	No		Yes	FL resident	03/25/20
1,676	Broward	42	Male	Unknown			FL resident	03/25/20
1,677	Broward	35	Female	No		Yes	FL resident	03/25/20
1,678	Broward	45	Male	Yes	TX	Yes	FL resident	03/25/20
1,679	Broward	23	Male	Yes	IRELAND	Unknown	FL resident	03/25/20
1,680	Broward	24	Female	Yes	FL; MOROCCO; PORTUGAL; SPAIN	No	FL resident	03/25/20
1,681	Broward	60	Female	No		Yes	FL resident	03/25/20
1,682	Broward	56	Female	No		Unknown	FL resident	03/25/20
1,683	Broward	73	Male	Yes	BAHAMAS; FL	No	FL resident	03/25/20
1,684	Broward	37	Male	No		No	FL resident	03/25/20
1,685	Broward	50	Male	No		Yes	FL resident	03/25/20
1,686	Broward	43	Female	No		Yes	FL resident	03/25/20
1,687	Broward	36	Male	No		Yes	FL resident	03/25/20
1,688	Broward	35	Female	No		Unknown	FL resident	03/25/20
1,689	Broward	67	Female	No		Unknown	FL resident	03/25/20
1,690	Broward	70	Female	Yes	NY	Yes	FL resident	03/25/20
1,691	Broward	66	Male	Yes	FL; PA	Unknown	FL resident	03/25/20
1,692	Broward	63	Male	Yes	NY	Yes	FL resident	03/25/20
1,693	Broward	54	Male	No		No	FL resident	03/25/20
1,694	Broward	35	Male	No		Yes	FL resident	03/25/20
1,695	Broward	49	Male	No		Yes	FL resident	03/25/20
1,696	Broward	49	Male	No		No	FL resident	03/25/20
1,697	Broward	71	Female	No		No	FL resident	03/25/20
1,698	Broward	39	Female	No		Yes	FL resident	03/25/20
1,699	Broward	82	Female	No		No	FL resident	03/25/20
1,700	Broward	28	Male	No		Unknown	FL resident	03/25/20
1,701	Broward	18	Male	Yes	FL; GA; NY	Unknown	FL resident	03/25/20
1,702	Broward	35	Female	Yes	NY	Yes	FL resident	03/25/20
1,703	Broward	48	Female	Yes	DOMINICAN REPUBLIC	No	FL resident	03/25/20
1,704	Broward	46	Male	No		Yes	FL resident	03/25/20
1,705	Broward	71	Male	No		Unknown	FL resident	03/25/20
1,706	Broward	37	Male	No		Unknown	FL resident	03/25/20
1,707	Broward	54	Male	No		Yes	FL resident	03/25/20
1,708	Broward	65	Male	No		No	FL resident	03/25/20
1,709	Broward	50	Female	No		Yes	FL resident	03/25/20
1,710	Broward	86	Female	No		Yes	FL resident	03/25/20
1,711	Broward	97	Male	No		Unknown	FL resident	03/25/20
1,712	Broward	62	Male	Yes	FL; NY	Yes	FL resident	03/25/20
1,713	Broward	64	Male	Yes	NY	Unknown	FL resident	03/25/20
1,714	Broward	45	Female	No		No	FL resident	03/25/20
1,715	Broward	78	Male	No		No	FL resident	03/25/20
1,716	Broward	48	Male	No		Unknown	FL resident	03/25/20
1,717	Broward	34	Male	Yes	CA	Yes	FL resident	03/25/20
1,718	Broward	37	Male	No		No	FL resident	03/25/20
1,719	Broward	67	Female	No		Yes	FL resident	03/25/20
1,720	Broward	50	Male	No		No	FL resident	03/25/20
1,721	Broward	64	Female	No		No	FL resident	03/25/20
1,722	Broward	44	Male	No		Yes	FL resident	03/25/20
1,723	Broward	87	Female	No		Yes	FL resident	03/25/20
1,724	Broward	37	Male	Yes	BRAZIL	No	FL resident	03/25/20
1,725	Broward	40	Male	No		No	FL resident	03/25/20
1,726	Broward	75	Male	Yes	NY	Yes	FL resident	03/25/20
1,727	Broward	53	Male	No		Yes	FL resident	03/25/20
1,728	Broward	45	Male	No		No	FL resident	03/25/20
1,729	Broward	55	Male	No		Yes	FL resident	03/25/20
1,730	Broward	55	Female	No		Yes	FL resident	03/25/20
1,731	Broward	24	Female	No		No	FL resident	03/25/20

Coronavirus: line list of cases

Data verified as of Jun 14, 2020 at 10 AM

Data in this report are provisional and subject to change.

Case	County	Age	Gender	Travel related	Travel detail	Contact with a confirmed case	Jurisdiction	Date case counted
1,732	Broward	70	Male	No		No	FL resident	03/25/20
1,733	Broward	58	Male	No		No	FL resident	03/25/20
1,734	Broward	65	Male	No		No	FL resident	03/25/20
1,735	Broward	27	Male	No		Yes	FL resident	03/25/20
1,736	Broward	79	Female	No		Yes	FL resident	03/25/20
1,737	Broward	78	Female	No		Yes	FL resident	03/25/20
1,738	Broward	59	Male	Yes	COLOMBIA; FL	Unknown	FL resident	03/26/20
1,739	Broward	62	Male	No		Unknown	FL resident	03/26/20
1,740	Broward	40	Male	No		No	FL resident	03/26/20
1,741	Broward	39	Male	No		No	FL resident	03/26/20
1,742	Broward	54	Male	No		No	FL resident	03/26/20
1,743	Broward	21	Male	Yes	SPAIN	Yes	FL resident	03/26/20
1,744	Broward	40	Male	Yes	FL; NY; VA	No	FL resident	03/26/20
1,745	Broward	25	Male	No		Yes	FL resident	03/26/20
1,746	Broward	44	Female	No		Unknown	FL resident	03/26/20
1,747	Broward	58	Female	No		No	FL resident	03/26/20
1,748	Broward	72	Male	No		Yes	FL resident	03/26/20
1,749	Broward	74	Female	Unknown		Yes	FL resident	03/26/20
1,750	Broward	16	Male	No		No	FL resident	03/26/20
1,751	Broward	44	Male	No		Yes	FL resident	03/26/20
1,752	Broward	51	Male	No		Unknown	FL resident	03/26/20
1,753	Broward	35	Male	Yes	IRELAND	Yes	FL resident	03/26/20
1,754	Broward	38	Female	Yes	FL; PERU; TX	Unknown	FL resident	03/26/20
1,755	Broward	57	Female	Yes	DOMINICAN REPUBLIC	Yes	FL resident	03/26/20
1,756	Broward	66	Female	No		Yes	FL resident	03/26/20
1,757	Broward	58	Female	No		No	FL resident	03/26/20
1,758	Broward	47	Female	Unknown		Unknown	FL resident	03/26/20
1,759	Broward	22	Female	Yes	ITALY	Yes	FL resident	03/26/20
1,760	Broward	47	Female	No		No	FL resident	03/26/20
1,761	Broward	43	Female	No		Unknown	FL resident	03/26/20
1,762	Broward	77	Female	No		Yes	FL resident	03/26/20
1,763	Broward	33	Male	No		Yes	FL resident	03/26/20
1,764	Broward	25	Female	No		No	FL resident	03/26/20
1,765	Broward	39	Male	No		Yes	FL resident	03/26/20
1,766	Broward	40	Male	No		Yes	FL resident	03/26/20
1,767	Broward	37	Female	No		Yes	FL resident	03/26/20
1,768	Broward	41	Female	No		Unknown	FL resident	03/26/20
1,769	Broward	47	Male	No		Unknown	FL resident	03/26/20
1,770	Broward	51	Female	No		Yes	FL resident	03/26/20
1,771	Broward	69	Male	Yes	ANTIGUA AND BARBUDA; FRANCE; GA; SPAIN	Yes	FL resident	03/26/20
1,772	Broward	62	Female	Yes	ANTIGUA AND BARBUDA; FRANCE; PUERTO RICO; SPAIN	Yes	FL resident	03/26/20
1,773	Broward	25	Female	No		Yes	FL resident	03/26/20
1,774	Broward	45	Female	No		Yes	FL resident	03/26/20
1,775	Broward	78	Female	No		Unknown	FL resident	03/26/20
1,776	Broward	38	Male	Yes	FL; UNKNOWN	No	FL resident	03/26/20
1,777	Broward	49	Female	No		Yes	FL resident	03/26/20
1,778	Broward	36	Female	No		Yes	FL resident	03/26/20
1,779	Broward	27	Male	Yes	NY	No	FL resident	03/26/20
1,780	Broward	65	Male	No		Unknown	FL resident	03/26/20
1,781	Broward	30	Female	Yes	FL; NY	No	FL resident	03/26/20
1,782	Broward	57	Male	Yes	FRANCE	Yes	FL resident	03/26/20
1,783	Broward	72	Female	Yes	ID	Yes	FL resident	03/26/20
1,784	Broward	56	Male	No		No	FL resident	03/26/20
1,785	Broward	40	Male	Yes	CO	Unknown	FL resident	03/26/20
1,786	Broward	72	Female	Yes	PERU	Unknown	FL resident	03/26/20
1,787	Broward	45	Male	Yes	FL; UNKNOWN	Yes	FL resident	03/26/20
1,788	Broward	64	Female	Yes	LA; NC	Yes	FL resident	03/26/20
1,789	Broward	68	Male	No		Yes	FL resident	03/26/20
1,790	Broward	23	Female	No		Yes	FL resident	03/26/20
1,791	Broward	30	Male	No		No	FL resident	03/26/20

Coronavirus: line list of cases

Data verified as of Jun 14, 2020 at 10 AM

Data in this report are provisional and subject to change.

Case	County	Age	Gender	Travel related	Travel detail	Contact with a confirmed case	Jurisdiction	Date case counted
1,792	Broward	94	Female	No		Unknown	FL resident	03/26/20
1,793	Broward	80	Female	No		Yes	FL resident	03/26/20
1,794	Broward	52	Female	No		No	FL resident	03/26/20
1,795	Broward	62	Female	No		No	FL resident	03/26/20
1,796	Broward	42	Female	No		Yes	FL resident	03/26/20
1,797	Broward	61	Male	No		No	FL resident	03/26/20
1,798	Broward	49	Male	No		No	FL resident	03/26/20
1,799	Broward	26	Male	Yes	BRAZIL; FL	Unknown	FL resident	03/26/20
1,800	Broward	68	Female	No		Yes	FL resident	03/26/20
1,801	Broward	37	Male	No		No	FL resident	03/26/20
1,802	Broward	42	Male	No		Yes	FL resident	03/26/20
1,803	Broward	34	Female	No		No	FL resident	03/26/20
1,804	Broward	61	Male	No		No	FL resident	03/26/20
1,805	Broward	78	Female	No		Yes	FL resident	03/26/20
1,806	Broward	55	Male	No		No	FL resident	03/26/20
1,807	Broward	33	Female	Yes	FL; GA	Yes	FL resident	03/26/20
1,808	Broward	46	Female	No		Yes	FL resident	03/26/20
1,809	Broward	67	Male	No		Unknown	FL resident	03/26/20
1,810	Broward	42	Male	No		Yes	FL resident	03/26/20
1,811	Broward	57	Male	No		Yes	FL resident	03/26/20
1,812	Broward	28	Male	No		Yes	FL resident	03/26/20
1,813	Broward	36	Male	No		Yes	FL resident	03/26/20
1,814	Broward	62	Female	Yes	NY	Yes	FL resident	03/26/20
1,815	Broward	30	Male	No		Yes	FL resident	03/26/20
1,816	Broward	32	Female	No		Yes	FL resident	03/26/20
1,817	Broward	42	Female	No		Yes	FL resident	03/26/20
1,818	Broward	29	Male	No		Yes	FL resident	03/26/20
1,819	Broward	26	Female	Yes	NY	Yes	FL resident	03/26/20
1,820	Broward	41	Male	Yes	CO	No	FL resident	03/26/20
1,821	Broward	66	Male	Yes	NY	Yes	FL resident	03/26/20
1,822	Broward	22	Female	No		Yes	FL resident	03/27/20
1,823	Broward	26	Male	Yes	BRAZIL; PANAMA	Yes	FL resident	03/27/20
1,824	Broward	28	Female	Yes	FL; HAITI; MEXICO	Unknown	FL resident	03/27/20
1,825	Broward	39	Male	No		Unknown	FL resident	03/27/20
1,826	Broward	28	Male	No		Yes	FL resident	03/27/20
1,827	Broward	55	Male	No		No	FL resident	03/27/20
1,828	Broward	35	Male	No		Yes	FL resident	03/27/20
1,829	Broward	60	Male	No		Yes	FL resident	03/27/20
1,830	Broward	40	Female	No		Yes	FL resident	03/27/20
1,831	Broward	37	Male	No		Unknown	FL resident	03/27/20
1,832	Broward	67	Male	No		Yes	FL resident	03/27/20
1,833	Broward	60	Female	No		Yes	FL resident	03/27/20
1,834	Broward	32	Male	Yes	SPAIN	No	FL resident	03/27/20
1,835	Broward	58	Female	No		No	FL resident	03/27/20
1,836	Broward	56	Male	No		Yes	FL resident	03/27/20
1,837	Broward	74	Female	No		Yes	FL resident	03/27/20
1,838	Broward	28	Female	No		No	FL resident	03/27/20
1,839	Broward	66	Female	No		Unknown	FL resident	03/27/20
1,840	Broward	56	Female	No		Yes	FL resident	03/27/20
1,841	Broward	57	Male	Yes	NY	No	FL resident	03/27/20
1,842	Broward	45	Male	Yes	NY	Unknown	FL resident	03/27/20
1,843	Broward	61	Female	No		Unknown	FL resident	03/27/20
1,844	Broward	35	Male	No		Yes	FL resident	03/27/20
1,845	Broward	74	Male	No		Yes	FL resident	03/27/20
1,846	Broward	42	Male	No		Yes	FL resident	03/27/20
1,847	Broward	43	Male	No		No	FL resident	03/27/20
1,848	Broward	62	Female	Yes	FL; PA	Yes	FL resident	03/27/20
1,849	Broward	56	Female	No		Unknown	FL resident	03/27/20
1,850	Broward	57	Female	No		Yes	FL resident	03/27/20
1,851	Broward	35	Female	No		Yes	FL resident	03/27/20
1,852	Broward	37	Male	No		Yes	FL resident	03/27/20
1,853	Broward	24	Male	No		Yes	FL resident	03/27/20

Coronavirus: line list of cases

Data verified as of Jun 14, 2020 at 10 AM

Data in this report are provisional and subject to change.

Case	County	Age	Gender	Travel related	Travel detail	Contact with a confirmed case	Jurisdiction	Date case counted
1,854	Broward	39	Male	Yes	FL; IL	Unknown	FL resident	03/27/20
1,855	Broward	38	Male	No		Unknown	FL resident	03/27/20
1,856	Broward	20	Male	No		Unknown	FL resident	03/27/20
1,857	Broward	25	Female	No		No	FL resident	03/27/20
1,858	Broward	68	Male	Yes	COLOMBIA	Yes	FL resident	03/27/20
1,859	Broward	60	Male	No		Unknown	FL resident	03/27/20
1,860	Broward	29	Male	Yes	CA; FL	Yes	FL resident	03/27/20
1,861	Broward	56	Female	Yes	MD; MN; PA	Unknown	FL resident	03/27/20
1,862	Broward	40	Female	No		No	FL resident	03/27/20
1,863	Broward	69	Male	No		Unknown	FL resident	03/27/20
1,864	Broward	29	Male	No		Yes	FL resident	03/27/20
1,865	Broward	65	Male	No		Unknown	FL resident	03/27/20
1,866	Broward	43	Male	No		Yes	FL resident	03/27/20
1,867	Broward	43	Male	No		No	FL resident	03/27/20
1,868	Broward	59	Male	No		No	FL resident	03/27/20
1,869	Broward	50	Male	No		Yes	FL resident	03/27/20
1,870	Broward	78	Female	No		No	FL resident	03/27/20
1,871	Broward	43	Female	No		Unknown	FL resident	03/27/20
1,872	Broward	54	Female	No		Unknown	FL resident	03/27/20
1,873	Broward	52	Male	No		No	FL resident	03/27/20
1,874	Broward	58	Male	No		No	FL resident	03/27/20
1,875	Broward	29	Male	Yes	DOMINICAN REPUBLIC	No	FL resident	03/27/20
1,876	Broward	69	Female	Yes	Ecuador	Unknown	FL resident	03/27/20
1,877	Broward	23	Male	No		Yes	FL resident	03/27/20
1,878	Broward	43	Female	No		Yes	FL resident	03/27/20
1,879	Broward	67	Male	Yes	CHINA; NY	Yes	FL resident	03/27/20
1,880	Broward	56	Male	No		Unknown	FL resident	03/27/20
1,881	Broward	21	Male	Yes	EUROPE; FL; UNITED KINGDOM	Unknown	FL resident	03/27/20
1,882	Broward	20	Female	Yes	FL; NY	No	FL resident	03/27/20
1,883	Broward	54	Male	Yes	CO; FL	Yes	FL resident	03/27/20
1,884	Broward	26	Female	Yes	NY	Yes	FL resident	03/27/20
1,885	Broward	43	Male	No		Yes	FL resident	03/27/20
1,886	Broward	37	Female	No		Yes	FL resident	03/27/20
1,887	Broward	24	Female	Yes	NV	Yes	FL resident	03/27/20
1,888	Broward	56	Male	No		No	FL resident	03/27/20
1,889	Broward	94	Female	No		Yes	FL resident	03/27/20
1,890	Broward	40	Female	No		No	FL resident	03/27/20
1,891	Broward	33	Female	No		Unknown	FL resident	03/27/20
1,892	Broward	64	Female	No		No	FL resident	03/27/20
1,893	Broward	58	Female	No		No	FL resident	03/27/20
1,894	Broward	58	Male	No		No	FL resident	03/27/20
1,895	Broward	72	Male	Yes	COLOMBIA; FL	Yes	FL resident	03/27/20
1,896	Broward	20	Female	No		No	FL resident	03/27/20
1,897	Broward	62	Female	Yes	MEXICO	Yes	FL resident	03/27/20
1,898	Broward	36	Male	No		Unknown	FL resident	03/27/20
1,899	Broward	22	Male	No		No	FL resident	03/27/20
1,900	Broward	69	Female	No		No	FL resident	03/27/20
1,901	Broward	39	Male	No		No	FL resident	03/27/20
1,902	Broward	63	Female	Yes	BRAZIL; FL	Yes	FL resident	03/27/20
1,903	Broward	58	Female	Yes	TX	Yes	FL resident	03/27/20
1,904	Broward	63	Male	Yes	ISRAEL; JORDAN	Unknown	FL resident	03/27/20
1,905	Broward	52	Male	No		Yes	FL resident	03/27/20
1,906	Broward	80	Male	No		Yes	FL resident	03/27/20
1,907	Broward	50	Female	Yes	BAHAMAS	Yes	FL resident	03/27/20
1,908	Broward	23	Female	No		Yes	FL resident	03/27/20
1,909	Broward	7	Female	No		Yes	FL resident	03/27/20
1,910	Broward	33	Female	No		Yes	FL resident	03/27/20
1,911	Broward	33	Female	Yes	DOMINICAN REPUBLIC; ECUADOR; NY; UT	Yes	FL resident	03/27/20
1,912	Broward	66	Male	No		Yes	FL resident	03/27/20
1,913	Broward	64	Male	No		Yes	FL resident	03/27/20
1,914	Broward	51	Male	No		No	FL resident	03/27/20

Coronavirus: line list of cases

Data verified as of Jun 14, 2020 at 10 AM

Data in this report are provisional and subject to change.

Case	County	Age	Gender	Travel related	Travel detail	Contact with a confirmed case	Jurisdiction	Date case counted
1,915	Broward	61	Male	No		Yes	FL resident	03/27/20
1,916	Broward	54	Male	No		No	FL resident	03/27/20
1,917	Broward	67	Male	No		Yes	FL resident	03/27/20
1,918	Broward	33	Male	No		No	FL resident	03/27/20
1,919	Broward	83	Male	Yes	CO; FL	Yes	FL resident	03/27/20
1,920	Broward	91	Female	No		Yes	FL resident	03/27/20
1,921	Broward	68	Male	Yes	FL; NY	No	FL resident	03/27/20
1,922	Broward	52	Male	No		Yes	FL resident	03/28/20
1,923	Broward	34	Female	No		No	FL resident	03/28/20
1,924	Broward	47	Female	No		Yes	FL resident	03/28/20
1,925	Broward	85	Male	No		Yes	FL resident	03/28/20
1,926	Broward	34	Female	No		Yes	FL resident	03/28/20
1,927	Broward	33	Female	No		Yes	FL resident	03/28/20
1,928	Broward	71	Female	No		Yes	FL resident	03/28/20
1,929	Broward	42	Male	No		No	FL resident	03/28/20
1,930	Broward	56	Female	No		No	FL resident	03/28/20
1,931	Broward	63	Female	No		Yes	FL resident	03/28/20
1,932	Broward	45	Female	No		No	FL resident	03/28/20
1,933	Broward	41	Female	No		No	FL resident	03/28/20
1,934	Broward	68	Male	No		No	FL resident	03/28/20
1,935	Broward	22	Female	Yes	NY	No	FL resident	03/28/20
1,936	Broward	66	Male	No		Yes	FL resident	03/28/20
1,937	Broward	73	Male	No		No	FL resident	03/28/20
1,938	Broward	26	Male	No		Yes	FL resident	03/28/20
1,939	Broward	24	Male	No		No	FL resident	03/28/20
1,940	Broward	68	Male	No		Yes	FL resident	03/28/20
1,941	Broward	53	Male	Yes	NY	No	FL resident	03/28/20
1,942	Broward	42	Male	Yes	FL; IL; NY	Yes	FL resident	03/28/20
1,943	Broward	20	Male	No		Unknown	FL resident	03/28/20
1,944	Broward	37	Male	No		Yes	FL resident	03/28/20
1,945	Broward	28	Male	No		No	FL resident	03/28/20
1,946	Broward	20	Male	No		No	FL resident	03/28/20
1,947	Broward	68	Male	No		Yes	FL resident	03/28/20
1,948	Broward	48	Male	Yes	IRAN	Yes	FL resident	03/28/20
1,949	Broward	65	Female	Yes	ECUADOR	Unknown	FL resident	03/28/20
1,950	Broward	52	Female	Yes	NY	Yes	FL resident	03/28/20
1,951	Broward	23	Male	No		Yes	FL resident	03/28/20
1,952	Broward	52	Female	No		Yes	FL resident	03/28/20
1,953	Broward	32	Male	No		Yes	FL resident	03/28/20
1,954	Broward	20	Female	No		Yes	FL resident	03/28/20
1,955	Broward	20	Female	Yes	FL; NY; UNITED KINGDOM	Yes	FL resident	03/28/20
1,956	Broward	62	Male	No		Yes	FL resident	03/28/20
1,957	Broward	41	Male	No		Yes	FL resident	03/28/20
1,958	Broward	22	Female	Yes	FL; SPAIN	No	FL resident	03/28/20
1,959	Broward	62	Male	No		No	FL resident	03/28/20
1,960	Broward	29	Female	No		No	FL resident	03/28/20
1,961	Broward	46	Male	No		Yes	FL resident	03/28/20
1,962	Broward	39	Male	No		No	FL resident	03/28/20
1,963	Broward	40	Female	Yes	CUBA; FL	Yes	FL resident	03/28/20
1,964	Broward	51	Female	No		Yes	FL resident	03/28/20
1,965	Broward	39	Female	No		No	FL resident	03/28/20
1,966	Broward	21	Male	Yes	FL; Spain	Unknown	FL resident	03/28/20
1,967	Broward	37	Female	No		Yes	FL resident	03/28/20
1,968	Broward	23	Female	No		Unknown	FL resident	03/28/20
1,969	Broward	64	Female	No		No	FL resident	03/28/20
1,970	Broward	42	Female	No		Yes	FL resident	03/28/20
1,971	Broward	7	Male	No		Yes	FL resident	03/28/20
1,972	Broward	46	Male	Yes	CANADA; FL	Unknown	FL resident	03/28/20
1,973	Broward	31	Male	No		Yes	FL resident	03/28/20
1,974	Broward	52	Male	No		No	FL resident	03/28/20
1,975	Broward	22	Female	Yes	IL	Yes	FL resident	03/28/20
1,976	Broward	27	Male	Yes	CA; FL	No	FL resident	03/28/20

Coronavirus: line list of cases

Data verified as of Jun 14, 2020 at 10 AM

Data in this report are provisional and subject to change.

Case	County	Age	Gender	Travel related	Travel detail	Contact with a confirmed case	Jurisdiction	Date case counted
1,977	Broward	16	Female	Yes	AZ; FL	Unknown	FL resident	03/28/20
1,978	Broward	39	Female	No		Yes	FL resident	03/28/20
1,979	Broward	31	Male	No		Yes	FL resident	03/28/20
1,980	Broward	27	Male	No		Unknown	FL resident	03/28/20
1,981	Broward	52	Male	No		Unknown	FL resident	03/28/20
1,982	Broward	77	Male	Yes	FL; NY	Unknown	FL resident	03/28/20
1,983	Broward	48	Male	No		Unknown	FL resident	03/28/20
1,984	Broward	54	Male	No		No	FL resident	03/28/20
1,985	Broward	67	Male	Yes	SPAIN	Yes	FL resident	03/28/20
1,986	Broward	37	Male	No		Unknown	FL resident	03/28/20
1,987	Broward	67	Male	Yes	NY	Yes	FL resident	03/28/20
1,988	Broward	33	Female	No		No	FL resident	03/28/20
1,989	Broward	62	Female	No		No	FL resident	03/28/20
1,990	Broward	65	Female	No		Yes	FL resident	03/28/20
1,991	Broward	32	Male	Yes	UNITED KINGDOM	Unknown	FL resident	03/28/20
1,992	Broward	40	Female	No		Yes	FL resident	03/28/20
1,993	Broward	65	Female	Yes	FL; SPAIN	Yes	FL resident	03/28/20
1,994	Broward	33	Female	Yes	FL; UNITED KINGDOM	Yes	FL resident	03/28/20
1,995	Broward	53	Male	No		Unknown	FL resident	03/28/20
1,996	Broward	46	Male	No		Yes	FL resident	03/28/20
1,997	Broward	48	Male	No		No	FL resident	03/28/20
1,998	Broward	49	Female	Yes	CO	Unknown	FL resident	03/28/20
1,999	Broward	29	Male	No		Yes	FL resident	03/28/20
2,000	Broward	56	Male	No		Unknown	FL resident	03/28/20
2,001	Broward	31	Male	Yes	FL; TX	Yes	FL resident	03/28/20
2,002	Broward	43	Male	No		Yes	FL resident	03/28/20
2,003	Broward	63	Male	No		Unknown	FL resident	03/28/20
2,004	Broward	57	Male	No		Yes	FL resident	03/28/20
2,005	Broward	43	Male	No		No	FL resident	03/28/20
2,006	Broward	48	Female	No		No	FL resident	03/28/20
2,007	Broward	34	Female	Yes	FL; TX	Yes	FL resident	03/28/20
2,008	Broward	58	Female	No		No	FL resident	03/28/20
2,009	Broward	28	Female	No		No	FL resident	03/28/20
2,010	Broward	66	Male	No		No	FL resident	03/28/20
2,011	Broward	43	Male	Yes	FL; GA	Unknown	FL resident	03/28/20
2,012	Broward	50	Female	No		No	FL resident	03/28/20
2,013	Broward	41	Male	No		Yes	FL resident	03/28/20
2,014	Broward	60	Female	Yes	MEXICO	Yes	FL resident	03/28/20
2,015	Broward	77	Female	Yes	SPAIN	Yes	FL resident	03/28/20
2,016	Broward	43	Male	Yes	IL	Unknown	FL resident	03/28/20
2,017	Broward	38	Male	Yes	CO	Unknown	FL resident	03/28/20
2,018	Broward	53	Male	Yes	COLOMBIA	Unknown	FL resident	03/28/20
2,019	Broward	49	Male	No		No	FL resident	03/28/20
2,020	Broward	32	Male	No		No	FL resident	03/28/20
2,021	Broward	61	Male	No		Unknown	FL resident	03/28/20
2,022	Broward	71	Female	Yes	CROATIA; GREECE	Unknown	FL resident	03/28/20
2,023	Broward	30	Female	No		Yes	FL resident	03/28/20
2,024	Broward	22	Female	Yes	CA; FL; NY	No	FL resident	03/28/20
2,025	Broward	89	Male	No		No	FL resident	03/28/20
2,026	Broward	70	Male	Yes	AUSTRALIA; NEW ZEALAND	Yes	FL resident	03/28/20
2,027	Broward	45	Male	Yes	GA; NY	No	FL resident	03/28/20
2,028	Broward	54	Male	No		Yes	FL resident	03/28/20
2,029	Broward	21	Female	Yes	TN	Yes	FL resident	03/28/20
2,030	Broward	28	Male	No		Yes	FL resident	03/28/20
2,031	Broward	28	Male	No		Yes	FL resident	03/28/20
2,032	Broward	32	Female	No		No	FL resident	03/28/20
2,033	Broward	60	Male	No		No	FL resident	03/28/20
2,034	Broward	68	Male	No		Yes	FL resident	03/28/20
2,035	Broward	46	Male	No		No	FL resident	03/28/20
2,036	Broward	47	Male	No		Yes	FL resident	03/28/20
2,037	Broward	78	Male	No		Unknown	FL resident	03/28/20
2,038	Broward	60	Male	Yes	CO	No	FL resident	03/28/20

Coronavirus: line list of cases

Data verified as of Jun 14, 2020 at 10 AM

Data in this report are provisional and subject to change.

Case	County	Age	Gender	Travel related	Travel detail	Contact with a confirmed case	Jurisdiction	Date case counted
2,039	Broward	38	Male	No		Yes	FL resident	03/28/20
2,040	Broward	59	Male	No		Unknown	FL resident	03/28/20
2,041	Broward	74	Male	No		Unknown	FL resident	03/28/20
2,042	Broward	44	Male	No		No	FL resident	03/28/20
2,043	Broward	66	Male	Unknown			FL resident	03/28/20
2,044	Broward	22	Male	No		Unknown	FL resident	03/28/20
2,045	Broward	61	Male	No		No	FL resident	03/28/20
2,046	Broward	68	Female	No		Unknown	FL resident	03/28/20
2,047	Broward	40	Female	No		Yes	FL resident	03/28/20
2,048	Broward	24	Male	No		Unknown	FL resident	03/28/20
2,049	Broward	53	Female	Yes	CO; FL	No	FL resident	03/28/20
2,050	Broward	23	Female	No		No	FL resident	03/28/20
2,051	Broward	57	Male	No		Yes	FL resident	03/28/20
2,052	Broward	65	Male	No		No	FL resident	03/28/20
2,053	Broward	54	Female	No		Yes	FL resident	03/28/20
2,054	Broward	48	Male	No		Unknown	FL resident	03/28/20
2,055	Broward	48	Male	No		Yes	FL resident	03/28/20
2,056	Broward	35	Female	No		Unknown	FL resident	03/28/20
2,057	Broward	19	Female	No		No	FL resident	03/28/20
2,058	Broward	60	Male	Yes	CA; FL	Yes	FL resident	03/28/20
2,059	Broward	32	Female	No		Unknown	FL resident	03/28/20
2,060	Broward	61	Female	No		Yes	FL resident	03/28/20
2,061	Broward	34	Male	No		Yes	FL resident	03/28/20
2,062	Broward	68	Male	No		Unknown	FL resident	03/28/20
2,063	Broward	62	Male	No		Unknown	FL resident	03/28/20
2,064	Broward	45	Female	No		Unknown	FL resident	03/28/20
2,065	Broward	53	Female	No		No	FL resident	03/28/20
2,066	Broward	51	Male	No		Unknown	FL resident	03/28/20
2,067	Broward	69	Female	No		Yes	FL resident	03/29/20
2,068	Broward	52	Male	No		Unknown	FL resident	03/29/20
2,069	Broward	93	Female	No		Yes	FL resident	03/29/20
2,070	Broward	34	Female	No		Yes	FL resident	03/29/20
2,071	Broward	68	Male	No		No	FL resident	03/29/20
2,072	Broward	22	Female	No		Yes	FL resident	03/29/20
2,073	Broward	51	Female	No		No	FL resident	03/29/20
2,074	Broward	50	Female	No		Yes	FL resident	03/29/20
2,075	Broward	16	Male	No		Yes	FL resident	03/29/20
2,076	Broward	65	Female	No		Yes	FL resident	03/29/20
2,077	Broward	59	Male	No		Unknown	FL resident	03/29/20
2,078	Broward	62	Male	No		No	FL resident	03/29/20
2,079	Broward	66	Female	No		No	FL resident	03/29/20
2,080	Broward	52	Male	Yes	CA; FL; NY	No	FL resident	03/29/20
2,081	Broward	49	Female	No		Yes	FL resident	03/29/20
2,082	Broward	57	Male	No		Yes	FL resident	03/29/20
2,083	Broward	50	Female	No		Yes	FL resident	03/29/20
2,084	Broward	69	Male	No		No	FL resident	03/29/20
2,085	Broward	60	Male	No		Unknown	FL resident	03/29/20
2,086	Broward	41	Female	No		Yes	FL resident	03/29/20
2,087	Broward	42	Female	No		Unknown	FL resident	03/29/20
2,088	Broward	59	Female	No		Unknown	FL resident	03/29/20
2,089	Broward	73	Male	Yes	ECUADOR	Unknown	FL resident	03/29/20
2,090	Broward	34	Female	No		No	FL resident	03/29/20
2,091	Broward	37	Female	No		No	FL resident	03/29/20
2,092	Broward	37	Female	No		Yes	FL resident	03/29/20
2,093	Broward	46	Female	No		Yes	FL resident	03/29/20
2,094	Broward	48	Female	Yes	CA	Unknown	FL resident	03/29/20
2,095	Broward	52	Male	No		No	FL resident	03/29/20
2,096	Broward	61	Male	No		No	FL resident	03/29/20
2,097	Broward	25	Male	No		Yes	FL resident	03/29/20
2,098	Broward	65	Male	No		No	FL resident	03/29/20
2,099	Broward	59	Male	No		Yes	FL resident	03/29/20
2,100	Broward	43	Male	No		Yes	FL resident	03/29/20

Coronavirus: line list of cases

Data verified as of Jun 14, 2020 at 10 AM

Data in this report are provisional and subject to change.

Case	County	Age	Gender	Travel related	Travel detail	Contact with a confirmed case	Jurisdiction	Date case counted
2,101	Broward	52	Male	No		Yes	FL resident	03/29/20
2,102	Broward	41	Male	No		Unknown	FL resident	03/29/20
2,103	Broward	55	Male	No		Yes	FL resident	03/29/20
2,104	Broward	49	Male	Yes	FL; NY	Unknown	FL resident	03/29/20
2,105	Broward	35	Male	No		Unknown	FL resident	03/29/20
2,106	Broward	52	Male	No		No	FL resident	03/29/20
2,107	Broward	40	Female	Yes	BAHAMAS	Unknown	FL resident	03/29/20
2,108	Broward	29	Male	No		No	FL resident	03/29/20
2,109	Broward	62	Female	Yes	NY	Unknown	FL resident	03/29/20
2,110	Broward	29	Male	Yes	CA	No	FL resident	03/29/20
2,111	Broward	67	Female	No		Yes	FL resident	03/29/20
2,112	Broward	80	Male	Yes	NY; VENEZUELA	Unknown	FL resident	03/29/20
2,113	Broward	65	Male	No		No	FL resident	03/29/20
2,114	Broward	19	Female	Yes	UNITED KINGDOM	No	FL resident	03/29/20
2,115	Broward	44	Male	No		No	FL resident	03/29/20
2,116	Broward	81	Male	No		Yes	FL resident	03/29/20
2,117	Broward	35	Male	Yes	GUATEMALA	Yes	FL resident	03/29/20
2,118	Broward	40	Male	No		Yes	FL resident	03/29/20
2,119	Broward	48	Male	No		Unknown	FL resident	03/29/20
2,120	Broward	40	Female	Yes	FL; JAMAICA	Yes	FL resident	03/29/20
2,121	Broward	66	Female	No		Unknown	FL resident	03/29/20
2,122	Broward	30	Male	No		No	FL resident	03/29/20
2,123	Broward	39	Male	No		Yes	FL resident	03/29/20
2,124	Broward	44	Male	Yes	FL; IRELAND	Yes	FL resident	03/29/20
2,125	Broward	49	Female	No		Yes	FL resident	03/29/20
2,126	Broward	59	Male	No		No	FL resident	03/29/20
2,127	Broward	60	Male	Yes	FL; LA	Yes	FL resident	03/29/20
2,128	Broward	37	Female	Yes	FL; FRANCE	No	FL resident	03/29/20
2,129	Broward	38	Male	No		Yes	FL resident	03/29/20
2,130	Broward	30	Male	No		Yes	FL resident	03/29/20
2,131	Broward	26	Female	No		No	FL resident	03/29/20
2,132	Broward	45	Female	Yes	ECUADOR	Yes	FL resident	03/29/20
2,133	Broward	44	Male	Yes	CUBA; FL	Yes	FL resident	03/29/20
2,134	Broward	24	Female	No		No	FL resident	03/29/20
2,135	Broward	33	Male	Yes	SPAIN	Unknown	FL resident	03/29/20
2,136	Broward	43	Male	Yes	CUBA	Yes	FL resident	03/29/20
2,137	Broward	38	Female	No		Yes	FL resident	03/29/20
2,138	Broward	21	Female	No		Unknown	FL resident	03/29/20
2,139	Broward	51	Male	Yes	ECUADOR; FL	Yes	FL resident	03/29/20
2,140	Broward	32	Female	Yes	BRAZIL; FL	Unknown	FL resident	03/29/20
2,141	Broward	53	Male	Yes	AR; FL; OR	Yes	FL resident	03/29/20
2,142	Broward	40	Male	No		Yes	FL resident	03/29/20
2,143	Broward	31	Male	No		Yes	FL resident	03/29/20
2,144	Broward	27	Male	No		No	FL resident	03/29/20
2,145	Broward	71	Male	No		Yes	FL resident	03/29/20
2,146	Broward	26	Female	Yes	NV	No	FL resident	03/29/20
2,147	Broward	45	Male	No		Unknown	FL resident	03/29/20
2,148	Broward	27	Male	No		Unknown	FL resident	03/29/20
2,149	Broward	35	Male	Yes	FL; GA; NY	Unknown	FL resident	03/29/20
2,150	Broward	30	Female	No		No	FL resident	03/29/20
2,151	Broward	60	Female	No		No	FL resident	03/29/20
2,152	Broward	39	Male	No		Unknown	FL resident	03/29/20
2,153	Broward	46	Female	No		Yes	FL resident	03/29/20
2,154	Broward	68	Male	No		No	FL resident	03/29/20
2,155	Broward	45	Male	No		Unknown	FL resident	03/29/20
2,156	Broward	31	Male	No		Yes	FL resident	03/29/20
2,157	Broward	53	Female	Yes	FRANCE	Yes	FL resident	03/29/20
2,158	Broward	22	Female	No		Unknown	FL resident	03/29/20
2,159	Broward	54	Female	Yes	UNITED KINGDOM	Unknown	FL resident	03/29/20
2,160	Broward	74	Female	No		No	FL resident	03/29/20
2,161	Broward	32	Female	No		Unknown	FL resident	03/29/20
2,162	Broward	28	Female	No		Unknown	FL resident	03/29/20

Coronavirus: line list of cases

Data verified as of Jun 14, 2020 at 10 AM

Data in this report are provisional and subject to change.

Case	County	Age	Gender	Travel related	Travel detail	Contact with a confirmed case	Jurisdiction	Date case counted
2,163	Broward	43	Female	Yes	CO; FL	No	FL resident	03/29/20
2,164	Broward	67	Female	No		Yes	FL resident	03/29/20
2,165	Broward	44	Female	No		Unknown	FL resident	03/29/20
2,166	Broward	21	Female	Yes	FL; NY	No	FL resident	03/29/20
2,167	Broward	47	Male	No		Unknown	FL resident	03/29/20
2,168	Broward	47	Female	Yes	FL; GA; NY; TX	Yes	FL resident	03/29/20
2,169	Broward	27	Female	Yes	NJ	Unknown	FL resident	03/29/20
2,170	Broward	30	Female	No		Unknown	FL resident	03/29/20
2,171	Broward	36	Male	Yes	CA; FL; NY	Unknown	FL resident	03/29/20
2,172	Broward	20	Female	No		Yes	FL resident	03/29/20
2,173	Broward	65	Female	No		Unknown	FL resident	03/29/20
2,174	Broward	61	Female	Yes	CA; FL	No	FL resident	03/29/20
2,175	Broward	45	Male	Yes	HONDURAS	Yes	FL resident	03/29/20
2,176	Broward	37	Female	No		No	FL resident	03/29/20
2,177	Broward	52	Female	Yes	FL; MN	No	FL resident	03/29/20
2,178	Broward	36	Male	No		Unknown	FL resident	03/29/20
2,179	Broward	52	Male	No		Unknown	FL resident	03/29/20
2,180	Broward	35	Male	No		Yes	FL resident	03/29/20
2,181	Broward	57	Female	No		Yes	FL resident	03/29/20
2,182	Broward	21	Male	No		Yes	FL resident	03/29/20
2,183	Broward	24	Male	No		Unknown	FL resident	03/29/20
2,184	Broward	32	Male	Yes	CARIBBEAN	Unknown	FL resident	03/29/20
2,185	Broward	28	Female	No		Unknown	FL resident	03/29/20
2,186	Broward	27	Female	No		Unknown	FL resident	03/29/20
2,187	Broward	50	Female	Yes	NY; TX	Yes	FL resident	03/29/20
2,188	Broward	63	Male	No		No	FL resident	03/29/20
2,189	Broward	23	Female	No		Yes	FL resident	03/29/20
2,190	Broward	52	Male	No		Unknown	FL resident	03/29/20
2,191	Broward	25	Female	Yes	CARIBBEAN; FL	Unknown	FL resident	03/29/20
2,192	Broward	44	Male	Yes	FL; NY	Unknown	FL resident	03/29/20
2,193	Broward	68	Male	No		Unknown	FL resident	03/29/20
2,194	Broward	31	Female	No		Unknown	FL resident	03/29/20
2,195	Broward	52	Male	No		Yes	FL resident	03/29/20
2,196	Broward	65	Male	No		Yes	FL resident	03/29/20
2,197	Broward	51	Male	No		Unknown	FL resident	03/29/20
2,198	Broward	81	Female	No		No	FL resident	03/29/20
2,199	Broward	56	Male	No		Unknown	FL resident	03/29/20
2,200	Broward	59	Female	No		Yes	FL resident	03/29/20
2,201	Broward	56	Female	No		Unknown	FL resident	03/29/20
2,202	Broward	59	Male	No		Yes	FL resident	03/29/20
2,203	Broward	84	Male	No		Yes	FL resident	03/29/20
2,204	Broward	39	Female	No		Yes	FL resident	03/29/20
2,205	Broward	21	Male	No		Yes	FL resident	03/29/20
2,206	Broward	20	Male	No		Yes	FL resident	03/29/20
2,207	Broward	81	Male	No		No	FL resident	03/29/20
2,208	Broward	70	Male	No		No	FL resident	03/29/20
2,209	Broward	35	Female	Yes	NY	No	FL resident	03/29/20
2,210	Broward	41	Male	Yes	DOMINICAN REPUBLIC; FL	No	FL resident	03/29/20
2,211	Broward	20	Female	No		Yes	FL resident	03/29/20
2,212	Broward	82	Female	No		Yes	FL resident	03/29/20
2,213	Broward	53	Female	No		Yes	FL resident	03/29/20
2,214	Broward	30	Female	No		No	FL resident	03/29/20
2,215	Broward	50	Female	No		Unknown	FL resident	03/29/20
2,216	Broward	76	Male	No		No	FL resident	03/29/20
2,217	Broward	41	Male	No		No	FL resident	03/29/20
2,218	Broward	18	Female	No		Yes	FL resident	03/29/20
2,219	Broward	45	Male	No		Yes	FL resident	03/29/20
2,220	Broward	50	Male	No		Unknown	FL resident	03/29/20
2,221	Broward	48	Male	No		No	FL resident	03/29/20
2,222	Broward	40	Female	No		Yes	FL resident	03/29/20
2,223	Broward	46	Female	No		Yes	FL resident	03/29/20
2,224	Broward	51	Male	No		Yes	FL resident	03/29/20

Coronavirus: line list of cases

Data verified as of Jun 14, 2020 at 10 AM

Data in this report are provisional and subject to change.

Case	County	Age	Gender	Travel related	Travel detail	Contact with a confirmed case	Jurisdiction	Date case counted
2,225	Broward	50	Female	No		Unknown	FL resident	03/29/20
2,226	Broward	8	Female	No		Unknown	FL resident	03/29/20
2,227	Broward	31	Male	No		Yes	FL resident	03/29/20
2,228	Broward	33	Male	Yes	FL; NY	Unknown	FL resident	03/29/20
2,229	Broward	84	Female	No		Yes	FL resident	03/29/20
2,230	Broward	31	Female	Yes	MOROCCO; NY; SPAIN; UNITED KINGDOM	Unknown	FL resident	03/29/20
2,231	Broward	38	Male	No		Yes	FL resident	03/29/20
2,232	Broward	38	Female	No		Yes	FL resident	03/29/20
2,233	Broward	44	Female	No		Yes	FL resident	03/29/20
2,234	Broward	61	Male	No		Yes	FL resident	03/29/20
2,235	Broward	31	Female	Yes	MEXICO	Yes	FL resident	03/29/20
2,236	Broward	51	Female	No		Unknown	FL resident	03/29/20
2,237	Broward	33	Male	Yes	MEXICO	Yes	FL resident	03/29/20
2,238	Broward	36	Female	Yes	MEXICO	Yes	FL resident	03/29/20
2,239	Broward	40	Female	No		No	FL resident	03/29/20
2,240	Broward	21	Female	Yes	FRANCE	Yes	FL resident	03/29/20
2,241	Broward	53	Male	Yes	NY	Yes	FL resident	03/29/20
2,242	Broward	21	Female	Yes	FL; SPAIN; SWITZERLAND	Unknown	FL resident	03/29/20
2,243	Broward	19	Male	No		Yes	FL resident	03/29/20
2,244	Broward	76	Male	Yes	FL; NY	Yes	FL resident	03/29/20
2,245	Broward	68	Male	No		No	FL resident	03/29/20
2,246	Broward	73	Female	No		Yes	FL resident	03/29/20
2,247	Broward	41	Female	No		Yes	FL resident	03/29/20
2,248	Broward	63	Male	No		Unknown	FL resident	03/30/20
2,249	Broward	56	Male	No		No	FL resident	03/30/20
2,250	Broward	45	Female	No		Unknown	FL resident	03/30/20
2,251	Broward	48	Female	No		Yes	FL resident	03/30/20
2,252	Broward	44	Female	No		Unknown	FL resident	03/30/20
2,253	Broward	39	Male	No		Yes	FL resident	03/30/20
2,254	Broward	29	Female	No		No	FL resident	03/30/20
2,255	Broward	36	Female	No		No	FL resident	03/30/20
2,256	Broward	41	Female	No		Yes	FL resident	03/30/20
2,257	Broward	56	Female	No		Yes	FL resident	03/30/20
2,258	Broward	38	Female	No		Unknown	FL resident	03/30/20
2,259	Broward	87	Female	No		Unknown	FL resident	03/30/20
2,260	Broward	41	Female	No		No	FL resident	03/30/20
2,261	Broward	29	Male	No		Yes	FL resident	03/30/20
2,262	Broward	63	Female	No		No	FL resident	03/30/20
2,263	Broward	50	Female	No		Yes	FL resident	03/30/20
2,264	Broward	41	Male	No		No	FL resident	03/30/20
2,265	Broward	46	Male	No		No	FL resident	03/30/20
2,266	Broward	36	Male	Yes	CANADA; FL	Unknown	FL resident	03/30/20
2,267	Broward	52	Male	Yes	FL; GA	No	FL resident	03/30/20
2,268	Broward	24	Female	No		Yes	FL resident	03/30/20
2,269	Broward	49	Female	No		Unknown	FL resident	03/30/20
2,270	Broward	56	Female	Yes	FL; JORDAN	Unknown	FL resident	03/30/20
2,271	Broward	40	Female	No		Yes	FL resident	03/30/20
2,272	Broward	64	Female	No		Unknown	FL resident	03/30/20
2,273	Broward	46	Male	Yes	GA	Yes	FL resident	03/30/20
2,274	Broward	53	Male	No		Yes	FL resident	03/30/20
2,275	Broward	54	Male	Yes	COLOMBIA	Yes	FL resident	03/30/20
2,276	Broward	74	Female	Yes	FL; VENEZUELA	No	FL resident	03/30/20
2,277	Broward	44	Female	No		Yes	FL resident	03/30/20
2,278	Broward	61	Male	Yes	FL; GA	Unknown	FL resident	03/30/20
2,279	Broward	51	Female	No		Unknown	FL resident	03/30/20
2,280	Broward	71	Female	No		Yes	FL resident	03/30/20
2,281	Broward	26	Female	No		Yes	FL resident	03/30/20
2,282	Broward	47	Male	Yes	NY	Unknown	FL resident	03/30/20
2,283	Broward	64	Female	Yes	DOMINICAN REPUBLIC	Yes	FL resident	03/30/20
2,284	Broward	67	Male	No		Unknown	FL resident	03/30/20
2,285	Broward	64	Female	No		Yes	FL resident	03/30/20

Coronavirus: line list of cases

Data verified as of Jun 14, 2020 at 10 AM

Data in this report are provisional and subject to change.

Case	County	Age	Gender	Travel related	Travel detail	Contact with a confirmed case	Jurisdiction	Date case counted
2,286	Broward	20	Male	Yes	BAHAMAS; NC	No	FL resident	03/30/20
2,287	Broward	37	Male	No		Unknown	FL resident	03/30/20
2,288	Broward	26	Female	No		Unknown	FL resident	03/30/20
2,289	Broward	57	Male	No		No	FL resident	03/30/20
2,290	Broward	14	Female	No		No	FL resident	03/30/20
2,291	Broward	40	Male	No		No	FL resident	03/30/20
2,292	Broward	30	Female	No		Yes	FL resident	03/30/20
2,293	Broward	75	Male	Yes	GERMANY	Unknown	FL resident	03/30/20
2,294	Broward	75	Female	No		Unknown	FL resident	03/30/20
2,295	Broward	42	Male	No		No	FL resident	03/30/20
2,296	Broward	52	Female	Yes	FL; Jamaica	No	FL resident	03/30/20
2,297	Broward	26	Male	No		Unknown	FL resident	03/30/20
2,298	Broward	61	Male	Yes	Dominican Republic; FL	No	FL resident	03/30/20
2,299	Broward	37	Female	No		Yes	FL resident	03/30/20
2,300	Broward	40	Male	No		Unknown	FL resident	03/30/20
2,301	Broward	22	Female	Yes	FL; NY	Unknown	FL resident	03/30/20
2,302	Broward	27	Female	No		Yes	FL resident	03/30/20
2,303	Broward	45	Male	No		Yes	FL resident	03/30/20
2,304	Broward	31	Male	No		Yes	FL resident	03/30/20
2,305	Broward	34	Female	No		No	FL resident	03/30/20
2,306	Broward	60	Female	No		Unknown	FL resident	03/30/20
2,307	Broward	50	Male	No		Unknown	FL resident	03/30/20
2,308	Broward	33	Male	No		Yes	FL resident	03/30/20
2,309	Broward	30	Male	No		Yes	FL resident	03/30/20
2,310	Broward	60	Male	No		No	FL resident	03/30/20
2,311	Broward	23	Male	No		No	FL resident	03/30/20
2,312	Broward	48	Male	No		Yes	FL resident	03/30/20
2,313	Broward	39	Male	Yes	AFGHANISTAN; EUROPE; MIDDLE EAST	Unknown	FL resident	03/30/20
2,314	Broward	73	Female	No		Yes	FL resident	03/30/20
2,315	Broward	48	Female	Yes	FL; NY	No	FL resident	03/30/20
2,316	Broward	19	Female	Yes	FL; PA	No	FL resident	03/30/20
2,317	Broward	63	Male	No		No	FL resident	03/30/20
2,318	Broward	76	Male	No		Yes	FL resident	03/30/20
2,319	Broward	68	Female	No		No	FL resident	03/30/20
2,320	Broward	48	Female	No		Unknown	FL resident	03/30/20
2,321	Broward	54	Male	No		Yes	FL resident	03/30/20
2,322	Broward	33	Female	No		Unknown	FL resident	03/30/20
2,323	Broward	47	Male	No		Unknown	FL resident	03/30/20
2,324	Broward	36	Female	No		Unknown	FL resident	03/30/20
2,325	Broward	45	Male	No		Yes	FL resident	03/30/20
2,326	Broward	65	Male	No		Unknown	FL resident	03/30/20
2,327	Broward	32	Female	No		Yes	FL resident	03/30/20
2,328	Broward	59	Male	No		No	FL resident	03/30/20
2,329	Broward	44	Female	No		No	FL resident	03/30/20
2,330	Broward	44	Male	Yes	DOMINICAN REPUBLIC	Unknown	FL resident	03/30/20
2,331	Broward	44	Female	No		No	FL resident	03/30/20
2,332	Broward	57	Male	No		Yes	FL resident	03/30/20
2,333	Broward	53	Male	No		Yes	FL resident	03/30/20
2,334	Broward	56	Female	No		Unknown	FL resident	03/30/20
2,335	Broward	20	Female	Yes	FL; SPAIN	No	FL resident	03/30/20
2,336	Broward	57	Female	No		No	FL resident	03/30/20
2,337	Broward	63	Female	No		Unknown	FL resident	03/30/20
2,338	Broward	32	Female	No		Yes	FL resident	03/30/20
2,339	Broward	66	Male	No		Yes	FL resident	03/30/20
2,340	Broward	35	Female	No		Yes	FL resident	03/30/20
2,341	Broward	54	Female	No		Yes	FL resident	03/30/20
2,342	Broward	20	Female	No		Unknown	FL resident	03/30/20
2,343	Broward	41	Male	No		Yes	FL resident	03/30/20
2,344	Broward	41	Male	No		No	FL resident	03/30/20
2,345	Broward	39	Female	No		No	FL resident	03/30/20
2,346	Broward	59	Male	No		No	FL resident	03/30/20

Coronavirus: line list of cases

Data verified as of Jun 14, 2020 at 10 AM

Data in this report are provisional and subject to change.

Case	County	Age	Gender	Travel related	Travel detail	Contact with a confirmed case	Jurisdiction	Date case counted
2,347	Broward	42	Male	No		Unknown	FL resident	03/30/20
2,348	Broward	58	Female	Yes	ID	Yes	FL resident	03/30/20
2,349	Broward	29	Male	No		Unknown	FL resident	03/30/20
2,350	Broward	32	Female	Yes	FL; NY	Yes	FL resident	03/30/20
2,351	Broward	68	Male	No		No	FL resident	03/30/20
2,352	Broward	35	Male	No		Unknown	FL resident	03/30/20
2,353	Broward	49	Female	No		Unknown	FL resident	03/30/20
2,354	Broward	45	Male	No		Yes	FL resident	03/30/20
2,355	Broward	67	Female	No		No	FL resident	03/30/20
2,356	Broward	54	Female	No		No	FL resident	03/30/20
2,357	Broward	70	Female	Yes	BAHAMAS; FL	Unknown	FL resident	03/30/20
2,358	Broward	46	Female	No		No	FL resident	03/30/20
2,359	Broward	54	Female	Yes	NJ	Yes	FL resident	03/30/20
2,360	Broward	34	Female	No		Unknown	FL resident	03/30/20
2,361	Broward	60	Male	No		Unknown	FL resident	03/30/20
2,362	Broward	45	Male	No		Unknown	FL resident	03/30/20
2,363	Broward	63	Male	Yes	FL; MI	Yes	FL resident	03/30/20
2,364	Broward	25	Male	Yes	FL; GA	Yes	FL resident	03/30/20
2,365	Broward	77	Male	No		Unknown	FL resident	03/30/20
2,366	Broward	67	Male	No		Yes	FL resident	03/30/20
2,367	Broward	65	Male	No		No	FL resident	03/30/20
2,368	Broward	22	Female	Yes	FL; GA	Yes	FL resident	03/30/20
2,369	Broward	54	Male	No		Yes	FL resident	03/30/20
2,370	Broward	89	Male	No		No	FL resident	03/30/20
2,371	Broward	60	Female	No		Unknown	FL resident	03/30/20
2,372	Broward	49	Male	No		No	FL resident	03/30/20
2,373	Broward	77	Female	No		Yes	FL resident	03/30/20
2,374	Broward	53	Male	No		Unknown	FL resident	03/30/20
2,375	Broward	28	Female	No		Unknown	FL resident	03/30/20
2,376	Broward	19	Female	Yes	NY	Unknown	FL resident	03/30/20
2,377	Broward	55	Female	No		Unknown	FL resident	03/30/20
2,378	Broward	21	Female	No		No	FL resident	03/30/20
2,379	Broward	60	Male	Yes	ARGENTINA; ITALY	Yes	FL resident	03/30/20
2,380	Broward	47	Male	No		Unknown	FL resident	03/30/20
2,381	Broward	34	Female	No		Yes	FL resident	03/30/20
2,382	Broward	47	Female	No		Unknown	FL resident	03/30/20
2,383	Broward	28	Female	No		Unknown	FL resident	03/30/20
2,384	Broward	27	Male	No		No	FL resident	03/30/20
2,385	Broward	80	Female	No		Unknown	FL resident	03/30/20
2,386	Broward	57	Male	No		Unknown	FL resident	03/30/20
2,387	Broward	11	Female	No		Yes	FL resident	03/30/20
2,388	Broward	24	Male	Yes	FL; NV	Yes	FL resident	03/30/20
2,389	Broward	41	Male	Yes	TN	Yes	FL resident	03/30/20
2,390	Broward	85	Male	No		Unknown	FL resident	03/30/20
2,391	Broward	72	Male	No		Yes	FL resident	03/30/20
2,392	Broward	36	Female	No		Yes	FL resident	03/30/20
2,393	Broward	36	Male	No		Yes	FL resident	03/30/20
2,394	Broward	77	Male	Yes	FL; GA	No	FL resident	03/30/20
2,395	Broward	35	Female	No		Yes	FL resident	03/30/20
2,396	Broward	25	Female	No		Yes	FL resident	03/30/20
2,397	Broward	71	Male	Yes	BELIZE; MEXICO	Yes	FL resident	03/30/20
2,398	Broward	23	Female	No		Yes	FL resident	03/30/20
2,399	Broward	54	Male	No		No	FL resident	03/30/20
2,400	Broward	57	Male	No		Unknown	FL resident	03/30/20
2,401	Broward	28	Male	No		Unknown	FL resident	03/30/20
2,402	Broward	46	Female	No		Unknown	FL resident	03/31/20
2,403	Broward	75	Male	No		Yes	FL resident	03/31/20
2,404	Broward	41	Female	No		Yes	FL resident	03/31/20
2,405	Broward	43	Female	No		No	FL resident	03/31/20
2,406	Broward	47	Male	No		Yes	FL resident	03/31/20
2,407	Broward	55	Male	No		Yes	FL resident	03/31/20
2,408	Broward	58	Male	No		No	FL resident	03/31/20

Coronavirus: line list of cases

Data verified as of Jun 14, 2020 at 10 AM

Data in this report are provisional and subject to change.

Case	County	Age	Gender	Travel related	Travel detail	Contact with a confirmed case	Jurisdiction	Date case counted
2,409	Broward	77	Male	No		No	FL resident	03/31/20
2,410	Broward	39	Male	Yes	CA; FL	Yes	FL resident	03/31/20
2,411	Broward	71	Male	No		Yes	FL resident	03/31/20
2,412	Broward	51	Female	No		Yes	FL resident	03/31/20
2,413	Broward	52	Female	Yes	NY	No	FL resident	03/31/20
2,414	Broward	25	Female	No		No	FL resident	03/31/20
2,415	Broward	84	Female	No		Yes	FL resident	03/31/20
2,416	Broward	36	Female	No		Unknown	FL resident	03/31/20
2,417	Broward	77	Male	No		Unknown	FL resident	03/31/20
2,418	Broward	57	Female	No		Yes	FL resident	03/31/20
2,419	Broward	74	Male	No		No	FL resident	03/31/20
2,420	Broward	30	Male	No		No	FL resident	03/31/20
2,421	Broward	69	Female	No		Unknown	FL resident	03/31/20
2,422	Broward	45	Female	No		Yes	FL resident	03/31/20
2,423	Broward	60	Female	No		Yes	FL resident	03/31/20
2,424	Broward	45	Male	No		Yes	FL resident	03/31/20
2,425	Broward	64	Female	No		Yes	FL resident	03/31/20
2,426	Broward	28	Male	No		No	FL resident	03/31/20
2,427	Broward	33	Female	No		Unknown	FL resident	03/31/20
2,428	Broward	61	Female	No		No	FL resident	03/31/20
2,429	Broward	20	Female	Yes	IRELAND	Yes	FL resident	03/31/20
2,430	Broward	49	Female	No		Yes	FL resident	03/31/20
2,431	Broward	54	Male	Yes	NJ	Yes	FL resident	03/31/20
2,432	Broward	49	Male	No		Yes	FL resident	03/31/20
2,433	Broward	39	Male	Yes	FL; NJ	Yes	FL resident	03/31/20
2,434	Broward	53	Female	No		Yes	FL resident	03/31/20
2,435	Broward	55	Female	Yes	AZ	Yes	FL resident	03/31/20
2,436	Broward	42	Female	No		Yes	FL resident	03/31/20
2,437	Broward	36	Female	Yes	FL; NJ	Yes	FL resident	03/31/20
2,438	Broward	36	Female	No		Unknown	FL resident	03/31/20
2,439	Broward	31	Male	No		Yes	FL resident	03/31/20
2,440	Broward	39	Female	No		No	FL resident	03/31/20
2,441	Broward	55	Male	No		Unknown	FL resident	03/31/20
2,442	Broward	60	Female	No		Yes	FL resident	03/31/20
2,443	Broward	62	Female	No		Yes	FL resident	03/31/20
2,444	Broward	28	Male	No		No	FL resident	03/31/20
2,445	Broward	51	Female	No		Unknown	FL resident	03/31/20
2,446	Broward	30	Male	No		Yes	FL resident	03/31/20
2,447	Broward	40	Male	No		No	FL resident	03/31/20
2,448	Broward	32	Male	No		No	FL resident	03/31/20
2,449	Broward	26	Male	No		Yes	FL resident	03/31/20
2,450	Broward	40	Male	No		No	FL resident	03/31/20
2,451	Broward	57	Female	No		Yes	FL resident	03/31/20
2,452	Broward	72	Female	No		Yes	FL resident	03/31/20
2,453	Broward	67	Female	Yes	FL; UNITED KINGDOM	Unknown	FL resident	03/31/20
2,454	Broward	76	Male	No		Yes	FL resident	03/31/20
2,455	Broward	58	Female	No		Yes	FL resident	03/31/20
2,456	Broward	39	Female	No		Yes	FL resident	03/31/20
2,457	Broward	53	Male	No		Yes	FL resident	03/31/20
2,458	Broward	68	Female	No		Unknown	FL resident	03/31/20
2,459	Broward	44	Female	No		Yes	FL resident	03/31/20
2,460	Broward	61	Male	No		Yes	FL resident	03/31/20
2,461	Broward	47	Male	No		Yes	FL resident	03/31/20
2,462	Broward	34	Male	No		No	FL resident	03/31/20
2,463	Broward	61	Female	No		Yes	FL resident	03/31/20
2,464	Broward	62	Male	No		Yes	FL resident	03/31/20
2,465	Broward	72	Female	No		No	FL resident	03/31/20
2,466	Broward	59	Male	Yes	FL; MI	Yes	FL resident	03/31/20
2,467	Broward	59	Male	No		No	FL resident	03/31/20
2,468	Broward	39	Female	No		Yes	FL resident	03/31/20
2,469	Broward	46	Female	No		No	FL resident	03/31/20
2,470	Broward	30	Female	No		Unknown	FL resident	03/31/20

Coronavirus: line list of cases

Data verified as of Jun 14, 2020 at 10 AM

Data in this report are provisional and subject to change.

Case	County	Age	Gender	Travel related	Travel detail	Contact with a confirmed case	Jurisdiction	Date case counted
2,471	Broward	63	Female	No		Unknown	FL resident	03/31/20
2,472	Broward	23	Female	No		Yes	FL resident	03/31/20
2,473	Broward	54	Male	No		Unknown	FL resident	03/31/20
2,474	Broward	59	Male	No		No	FL resident	03/31/20
2,475	Broward	84	Male	No		No	FL resident	03/31/20
2,476	Broward	52	Female	Yes	CARIBBEAN; FL; MEXICO	Yes	FL resident	03/31/20
2,477	Broward	64	Female	No		No	FL resident	03/31/20
2,478	Broward	84	Female	No		Yes	FL resident	03/31/20
2,479	Broward	34	Female	Yes	COLOMBIA	Yes	FL resident	03/31/20
2,480	Broward	21	Male	No		Unknown	FL resident	03/31/20
2,481	Broward	51	Male	No		No	FL resident	03/31/20
2,482	Broward	54	Male	No		No	FL resident	03/31/20
2,483	Broward	36	Male	No		No	FL resident	03/31/20
2,484	Broward	39	Male	Yes	BAHAMAS	Yes	FL resident	04/01/20
2,485	Broward	49	Female	Yes	FL; MD; UT	Unknown	FL resident	04/01/20
2,486	Broward	39	Male	Yes	JAMAICA	No	FL resident	04/01/20
2,487	Broward	74	Male	Yes	FL; UNKNOWN	Yes	FL resident	04/01/20
2,488	Broward	78	Male	No		Yes	FL resident	04/01/20
2,489	Broward	28	Male	No		Yes	FL resident	04/01/20
2,490	Broward	41	Male	No		Unknown	FL resident	04/01/20
2,491	Broward	25	Female	No		No	FL resident	04/01/20
2,492	Broward	38	Male	No		Yes	FL resident	04/01/20
2,493	Broward	48	Female	No		No	FL resident	04/01/20
2,494	Broward	68	Male	No		Unknown	FL resident	04/01/20
2,495	Broward	30	Female	No		Yes	FL resident	04/01/20
2,496	Broward	88	Male	No		Unknown	FL resident	04/01/20
2,497	Broward	61	Female	No		Yes	FL resident	04/01/20
2,498	Broward	55	Female	No		Unknown	FL resident	04/01/20
2,499	Broward	70	Male	No		Yes	FL resident	04/01/20
2,500	Broward	92	Female	No		Yes	FL resident	04/01/20
2,501	Broward	84	Male	No		Unknown	FL resident	04/01/20
2,502	Broward	67	Male	Yes	FL; NY	No	FL resident	04/01/20
2,503	Broward	61	Male	No		Unknown	FL resident	04/01/20
2,504	Broward	26	Male	No		No	FL resident	04/01/20
2,505	Broward	41	Male	No		Unknown	FL resident	04/01/20
2,506	Broward	60	Female	No		No	FL resident	04/01/20
2,507	Broward	51	Female	No		No	FL resident	04/01/20
2,508	Broward	53	Male	No		Unknown	FL resident	04/01/20
2,509	Broward	21	Female	No		Unknown	FL resident	04/01/20
2,510	Broward	75	Female	No		Unknown	FL resident	04/01/20
2,511	Broward	53	Female	No		Unknown	FL resident	04/01/20
2,512	Broward	58	Female	No		Yes	FL resident	04/01/20
2,513	Broward	41	Female	No		No	FL resident	04/01/20
2,514	Broward	50	Female	No		Unknown	FL resident	04/01/20
2,515	Broward	37	Female	No		Yes	FL resident	04/01/20
2,516	Broward	25	Male	No		No	FL resident	04/01/20
2,517	Broward	39	Female	No		Yes	FL resident	04/01/20
2,518	Broward	35	Male	No		Unknown	FL resident	04/01/20
2,519	Broward	72	Male	No		Unknown	FL resident	04/01/20
2,520	Broward	57	Male	No		Unknown	FL resident	04/01/20
2,521	Broward	47	Female	No		Yes	FL resident	04/01/20
2,522	Broward	49	Male	No		No	FL resident	04/01/20
2,523	Broward	60	Male	No		No	FL resident	04/01/20
2,524	Broward	41	Female	No		Yes	FL resident	04/01/20
2,525	Broward	70	Male	No		No	FL resident	04/01/20
2,526	Broward	39	Female	No		No	FL resident	04/01/20
2,527	Broward	44	Female	No		Unknown	FL resident	04/01/20
2,528	Broward	36	Male	No		Unknown	FL resident	04/01/20
2,529	Broward	46	Male	No		Yes	FL resident	04/01/20
2,530	Broward	59	Female	No		Yes	FL resident	04/01/20
2,531	Broward	64	Male	No		Unknown	FL resident	04/01/20
2,532	Broward	60	Female	No		No	FL resident	04/01/20

Coronavirus: line list of cases

Data verified as of Jun 14, 2020 at 10 AM

Data in this report are provisional and subject to change.

Case	County	Age	Gender	Travel related	Travel detail	Contact with a confirmed case	Jurisdiction	Date case counted
2,533	Broward	57	Female	No		Yes	FL resident	04/01/20
2,534	Broward	44	Male	No		No	FL resident	04/01/20
2,535	Broward	41	Male	No		No	FL resident	04/01/20
2,536	Broward	39	Female	Yes	FL; GA; UT	Yes	FL resident	04/01/20
2,537	Broward	38	Male	No		Unknown	FL resident	04/01/20
2,538	Broward	41	Female	No		Yes	FL resident	04/01/20
2,539	Broward	36	Male	Yes	UNITED KINGDOM	Yes	FL resident	04/01/20
2,540	Broward	36	Female	No		Unknown	FL resident	04/01/20
2,541	Broward	59	Male	No		No	FL resident	04/01/20
2,542	Broward	20	Male	No		Yes	FL resident	04/01/20
2,543	Broward	48	Male	No		Yes	FL resident	04/01/20
2,544	Broward	31	Male	Yes	CO; FL	No	FL resident	04/01/20
2,545	Broward	34	Male	No		Yes	FL resident	04/01/20
2,546	Broward	57	Male	No		No	FL resident	04/01/20
2,547	Broward	62	Female	Yes	IL	Yes	FL resident	04/01/20
2,548	Broward	30	Male	Yes	FL; NY	Unknown	FL resident	04/01/20
2,549	Broward	50	Male	Yes	FL; NY	Unknown	FL resident	04/01/20
2,550	Broward	69	Female	No		Unknown	FL resident	04/01/20
2,551	Broward	23	Male	Yes	IL	No	FL resident	04/01/20
2,552	Broward	70	Male	No		Yes	FL resident	04/01/20
2,553	Broward	38	Female	No		No	FL resident	04/01/20
2,554	Broward	34	Female	No		Yes	FL resident	04/01/20
2,555	Broward	73	Male	No		No	FL resident	04/01/20
2,556	Broward	60	Female	No		Unknown	FL resident	04/01/20
2,557	Broward	80	Female	No		Yes	FL resident	04/01/20
2,558	Broward	40	Male	No		No	FL resident	04/01/20
2,559	Broward	29	Male	No		No	FL resident	04/01/20
2,560	Broward	65	Female	No		Yes	FL resident	04/01/20
2,561	Broward	37	Male	No		Yes	FL resident	04/01/20
2,562	Broward	45	Male	No		Yes	FL resident	04/01/20
2,563	Broward	56	Female	No		Yes	FL resident	04/01/20
2,564	Broward	38	Female	No		Yes	FL resident	04/01/20
2,565	Broward	69	Female	No		Yes	FL resident	04/01/20
2,566	Broward	38	Male	No		Unknown	FL resident	04/01/20
2,567	Broward	65	Male	No		No	FL resident	04/01/20
2,568	Broward	57	Female	No		No	FL resident	04/01/20
2,569	Broward	63	Male	No		Unknown	FL resident	04/01/20
2,570	Broward	57	Female	No		Yes	FL resident	04/01/20
2,571	Broward	23	Male	No		Yes	FL resident	04/01/20
2,572	Broward	41	Male	No		Yes	FL resident	04/01/20
2,573	Broward	60	Female	No		Yes	FL resident	04/01/20
2,574	Broward	78	Male	No		No	FL resident	04/01/20
2,575	Broward	35	Male	Yes	ECUADOR	Yes	FL resident	04/01/20
2,576	Broward	60	Female	No		No	FL resident	04/01/20
2,577	Broward	57	Male	No		Yes	FL resident	04/01/20
2,578	Broward	67	Female	Yes	MOROCCO	No	FL resident	04/01/20
2,579	Broward	73	Male	Yes	FL; UNKNOWN	Unknown	FL resident	04/01/20
2,580	Broward	22	Female	No		Yes	FL resident	04/01/20
2,581	Broward	58	Female	No		Unknown	FL resident	04/01/20
2,582	Broward	66	Female	No		Yes	FL resident	04/01/20
2,583	Broward	52	Male	No		No	FL resident	04/01/20
2,584	Broward	59	Male	No		Yes	FL resident	04/01/20
2,585	Broward	52	Male	No		Yes	FL resident	04/01/20
2,586	Broward	60	Male	Yes	FL; SWEDEN	Unknown	FL resident	04/01/20
2,587	Broward	32	Female	Yes	MA	No	FL resident	04/01/20
2,588	Broward	21	Female	Yes	FL; SPAIN	Yes	FL resident	04/01/20
2,589	Broward	65	Female	No		Unknown	FL resident	04/01/20
2,590	Broward	19	Male	No		No	FL resident	04/01/20
2,591	Broward	43	Female	No		No	FL resident	04/01/20
2,592	Broward	52	Female	No		Unknown	FL resident	04/01/20
2,593	Broward	91	Male	No		No	FL resident	04/01/20
2,594	Broward	42	Male	Yes	CA	Unknown	FL resident	04/01/20

Coronavirus: line list of cases

Data verified as of Jun 14, 2020 at 10 AM

Data in this report are provisional and subject to change.

Case	County	Age	Gender	Travel related	Travel detail	Contact with a confirmed case	Jurisdiction	Date case counted
2,595	Broward	71	Male	No		Yes	FL resident	04/01/20
2,596	Broward	29	Female	No		No	FL resident	04/01/20
2,597	Broward	87	Female	No		Yes	FL resident	04/01/20
2,598	Broward	24	Male	No		No	FL resident	04/01/20
2,599	Broward	20	Male	No		Yes	FL resident	04/01/20
2,600	Broward	36	Female	No		Yes	FL resident	04/02/20
2,601	Broward	82	Female	No		Yes	FL resident	04/02/20
2,602	Broward	50	Male	No		No	FL resident	04/02/20
2,603	Broward	75	Male	Yes	FL; NY	Unknown	FL resident	04/02/20
2,604	Broward	36	Male	No		Yes	FL resident	04/02/20
2,605	Broward	32	Female	No		Unknown	FL resident	04/02/20
2,606	Broward	70	Male	No		No	FL resident	04/02/20
2,607	Broward	43	Female	No		Yes	FL resident	04/02/20
2,608	Broward	48	Female	No		Yes	FL resident	04/02/20
2,609	Broward	50	Male	No		Yes	FL resident	04/02/20
2,610	Broward	47	Female	No		No	FL resident	04/02/20
2,611	Broward	75	Male	No		Yes	FL resident	04/02/20
2,612	Broward	34	Female	No		No	FL resident	04/02/20
2,613	Broward	36	Female	No		Unknown	FL resident	04/02/20
2,614	Broward	59	Male	No		Yes	FL resident	04/02/20
2,615	Broward	32	Female	No		Yes	FL resident	04/02/20
2,616	Broward	32	Male	No		Yes	FL resident	04/02/20
2,617	Broward	45	Male	No		Yes	FL resident	04/02/20
2,618	Broward	29	Female	No		Unknown	FL resident	04/02/20
2,619	Broward	55	Female	No		Yes	FL resident	04/02/20
2,620	Broward	48	Male	No		Unknown	FL resident	04/02/20
2,621	Broward	33	Male	No		Unknown	FL resident	04/02/20
2,622	Broward	52	Female	No		Yes	FL resident	04/02/20
2,623	Broward	43	Male	No		No	FL resident	04/02/20
2,624	Broward	5	Male	No		Yes	FL resident	04/02/20
2,625	Broward	44	Male	No		No	FL resident	04/02/20
2,626	Broward	68	Male	No		Yes	FL resident	04/02/20
2,627	Broward	43	Male	No		No	FL resident	04/02/20
2,628	Broward	57	Male	No		Unknown	FL resident	04/02/20
2,629	Broward	42	Female	No		No	FL resident	04/02/20
2,630	Broward	90	Female	No		Yes	FL resident	04/02/20
2,631	Broward	44	Female	No		Yes	FL resident	04/02/20
2,632	Broward	50	Female	No		Unknown	FL resident	04/02/20
2,633	Broward	38	Female	No		Yes	FL resident	04/02/20
2,634	Broward	25	Female	No		No	FL resident	04/02/20
2,635	Broward	80	Male	No		No	FL resident	04/02/20
2,636	Broward	67	Male	No		Yes	FL resident	04/02/20
2,637	Broward	31	Male	Yes	BARBADOS; CO; FL	Yes	FL resident	04/02/20
2,638	Broward	40	Female	No		No	FL resident	04/02/20
2,639	Broward	26	Male	No		No	FL resident	04/02/20
2,640	Broward	68	Female	Yes	NY	Yes	FL resident	04/02/20
2,641	Broward	49	Female	No		No	FL resident	04/02/20
2,642	Broward	33	Female	No		Yes	FL resident	04/02/20
2,643	Broward	46	Male	No		Unknown	FL resident	04/02/20
2,644	Broward	55	Male	No		No	FL resident	04/02/20
2,645	Broward	55	Male	Yes	CA; FL	Yes	FL resident	04/02/20
2,646	Broward	67	Female	No		No	FL resident	04/02/20
2,647	Broward	56	Female	No		Yes	FL resident	04/02/20
2,648	Broward	38	Male	No		Unknown	FL resident	04/02/20
2,649	Broward	58	Female	Yes	CO; FL	No	FL resident	04/02/20
2,650	Broward	51	Male	No		No	FL resident	04/02/20
2,651	Broward	47	Male	No		Yes	FL resident	04/02/20
2,652	Broward	64	Male	No		Yes	FL resident	04/02/20
2,653	Broward	42	Male	No		No	FL resident	04/02/20
2,654	Broward	43	Male	No		No	FL resident	04/02/20
2,655	Broward	46	Male	No		Unknown	FL resident	04/02/20
2,656	Broward	62	Male	No		Unknown	FL resident	04/02/20

Coronavirus: line list of cases

Data verified as of Jun 14, 2020 at 10 AM

Data in this report are provisional and subject to change.

Case	County	Age	Gender	Travel related	Travel detail	Contact with a confirmed case	Jurisdiction	Date case counted
2,657	Broward	37	Female	Yes	FL; SPAIN	Yes	FL resident	04/02/20
2,658	Broward	68	Female	No		Yes	FL resident	04/02/20
2,659	Broward	31	Male	No		Yes	FL resident	04/02/20
2,660	Broward	58	Female	No		No	FL resident	04/02/20
2,661	Broward	43	Male	Yes	CANADA; TRINIDAD AND TOBAGO	No	FL resident	04/02/20
2,662	Broward	41	Female	No		Yes	FL resident	04/02/20
2,663	Broward	68	Female	Yes	BARBADOS; FL; GRENADA; ST. KITTS AND NEVIS; ST. LUCIA	Unknown	FL resident	04/02/20
2,664	Broward	51	Male	No		Yes	FL resident	04/02/20
2,665	Broward	30	Male	No		Yes	FL resident	04/02/20
2,666	Broward	56	Male	Yes	FL; GA	Unknown	FL resident	04/02/20
2,667	Broward	67	Male	No		No	FL resident	04/02/20
2,668	Broward	64	Male	No		Unknown	FL resident	04/02/20
2,669	Broward	57	Female	No		Yes	FL resident	04/02/20
2,670	Broward	34	Male	Yes	NJ	Yes	FL resident	04/02/20
2,671	Broward	59	Female	No		Yes	FL resident	04/02/20
2,672	Broward	46	Female	No		No	FL resident	04/02/20
2,673	Broward	57	Male	Yes	NJ; NY	No	FL resident	04/02/20
2,674	Broward	66	Male	No		Yes	FL resident	04/02/20
2,675	Broward	42	Male	No		No	FL resident	04/02/20
2,676	Broward	34	Female	No		No	FL resident	04/02/20
2,677	Broward	26	Female	Yes	FL; NY	Unknown	FL resident	04/02/20
2,678	Broward	58	Female	No		Yes	FL resident	04/02/20
2,679	Broward	56	Male	No		No	FL resident	04/02/20
2,680	Broward	61	Female	No		Yes	FL resident	04/02/20
2,681	Broward	51	Male	No		Yes	FL resident	04/02/20
2,682	Broward	76	Male	No		Yes	FL resident	04/02/20
2,683	Broward	66	Female	No		Yes	FL resident	04/02/20
2,684	Broward	40	Male	No		No	FL resident	04/02/20
2,685	Broward	58	Female	Yes	EUROPE; FL	No	FL resident	04/02/20
2,686	Broward	24	Female	No		No	FL resident	04/02/20
2,687	Broward	43	Male	No		Yes	FL resident	04/02/20
2,688	Broward	19	Female	No		Yes	FL resident	04/02/20
2,689	Broward	20	Male	No		No	FL resident	04/02/20
2,690	Broward	44	Male	No		No	FL resident	04/02/20
2,691	Broward	50	Male	No		No	FL resident	04/02/20
2,692	Broward	64	Male	Yes	DE; NJ	Unknown	FL resident	04/02/20
2,693	Broward	29	Female	No		No	FL resident	04/02/20
2,694	Broward	20	Male	No		No	FL resident	04/02/20
2,695	Broward	59	Female	No		Yes	FL resident	04/02/20
2,696	Broward	40	Female	No		Unknown	FL resident	04/02/20
2,697	Broward	68	Female	No		Yes	FL resident	04/02/20
2,698	Broward	51	Female	Yes	ECUADOR	Unknown	FL resident	04/02/20
2,699	Broward	54	Female	No		No	FL resident	04/02/20
2,700	Broward	56	Male	No		Yes	FL resident	04/02/20
2,701	Broward	58	Male	No		No	FL resident	04/02/20
2,702	Broward	59	Female	Yes	ECUADOR; FL	No	FL resident	04/02/20
2,703	Broward	37	Female	Yes	FL; MEXICO	No	FL resident	04/02/20
2,704	Broward	65	Male	No		No	FL resident	04/02/20
2,705	Broward	34	Female	No		Unknown	FL resident	04/02/20
2,706	Broward	35	Female	No		No	FL resident	04/02/20
2,707	Broward	32	Male	No		No	FL resident	04/02/20
2,708	Broward	49	Male	No		No	FL resident	04/02/20
2,709	Broward	73	Male	Yes	ECUADOR; FL; PERU	No	FL resident	04/02/20
2,710	Broward	64	Male	Yes	AUSTRALIA; NEW ZEALAND	Yes	FL resident	04/02/20
2,711	Broward	31	Female	No		Unknown	FL resident	04/02/20
2,712	Broward	42	Male	No		No	FL resident	04/02/20
2,713	Broward	44	Female	No		Yes	FL resident	04/02/20
2,714	Broward	28	Male	No		Yes	FL resident	04/02/20
2,715	Broward	47	Male	No		Yes	FL resident	04/02/20
2,716	Broward	28	Male	Yes	FL; SC	Unknown	FL resident	04/02/20

Coronavirus: line list of cases

Data verified as of Jun 14, 2020 at 10 AM

Data in this report are provisional and subject to change.

Case	County	Age	Gender	Travel related	Travel detail	Contact with a confirmed case	Jurisdiction	Date case counted
2,717	Broward	35	Female	No		Yes	FL resident	04/02/20
2,718	Broward	28	Male	No		No	FL resident	04/02/20
2,719	Broward	57	Male	No		Yes	FL resident	04/02/20
2,720	Broward	74	Male	No		Unknown	FL resident	04/02/20
2,721	Broward	53	Male	Yes	China; FL; Mexico	Yes	FL resident	04/02/20
2,722	Broward	56	Female	Yes	Brazil; United Kingdom	Yes	FL resident	04/02/20
2,723	Broward	39	Male	No		Yes	FL resident	04/02/20
2,724	Broward	61	Male	No		No	FL resident	04/02/20
2,725	Broward	54	Male	No		No	FL resident	04/02/20
2,726	Broward	35	Female	No		No	FL resident	04/02/20
2,727	Broward	34	Male	No		No	FL resident	04/02/20
2,728	Broward	70	Female	No		Yes	FL resident	04/02/20
2,729	Broward	26	Male	No		No	FL resident	04/02/20
2,730	Broward	37	Male	No		Yes	FL resident	04/02/20
2,731	Broward	26	Male	No		No	FL resident	04/02/20
2,732	Broward	31	Male	Yes	BRAZIL	Unknown	FL resident	04/02/20
2,733	Broward	35	Male	No		Unknown	FL resident	04/02/20
2,734	Broward	32	Female	Yes	AL	No	FL resident	04/02/20
2,735	Broward	25	Male	No		No	FL resident	04/02/20
2,736	Broward	28	Male	No		No	FL resident	04/02/20
2,737	Broward	80	Female	Yes	NJ	Yes	FL resident	04/02/20
2,738	Broward	47	Male	No		Unknown	FL resident	04/02/20
2,739	Broward	63	Female	No		Yes	FL resident	04/02/20
2,740	Broward	83	Female	No		No	FL resident	04/02/20
2,741	Broward	37	Male	No		Unknown	FL resident	04/02/20
2,742	Broward	50	Male	No		Unknown	FL resident	04/02/20
2,743	Broward	57	Male	No		Yes	FL resident	04/02/20
2,744	Broward	51	Female	No		Yes	FL resident	04/02/20
2,745	Broward	61	Female	Yes	COLOMBIA	No	FL resident	04/02/20
2,746	Broward	59	Female	No		Yes	FL resident	04/02/20
2,747	Broward	67	Male	No		No	FL resident	04/02/20
2,748	Broward	71	Female	No		Yes	FL resident	04/02/20
2,749	Broward	36	Male	No		Unknown	FL resident	04/02/20
2,750	Broward	50	Male	No		Yes	FL resident	04/02/20
2,751	Broward	60	Female	No		Yes	FL resident	04/02/20
2,752	Broward	59	Female	No		Yes	FL resident	04/02/20
2,753	Broward	27	Male	No		Yes	FL resident	04/02/20
2,754	Broward	58	Male	No		Unknown	FL resident	04/02/20
2,755	Broward	55	Male	Yes	LA	Yes	FL resident	04/02/20
2,756	Broward	92	Female	No		Yes	FL resident	04/02/20
2,757	Broward	50	Male	No		Yes	FL resident	04/02/20
2,758	Broward	67	Male	No		Yes	FL resident	04/02/20
2,759	Broward	50	Female	No		No	FL resident	04/02/20
2,760	Broward	85	Female	Yes	FL; NY	Unknown	FL resident	04/02/20
2,761	Broward	63	Male	No		Yes	FL resident	04/03/20
2,762	Broward	72	Male	No		Yes	FL resident	04/03/20
2,763	Broward	58	Male	No		Unknown	FL resident	04/03/20
2,764	Broward	55	Male	No		No	FL resident	04/03/20
2,765	Broward	62	Male	No		No	FL resident	04/03/20
2,766	Broward	65	Male	No		Yes	FL resident	04/03/20
2,767	Broward	47	Female	No		No	FL resident	04/03/20
2,768	Broward	24	Male	No		Yes	FL resident	04/03/20
2,769	Broward	54	Female	No		Unknown	FL resident	04/03/20
2,770	Broward	57	Male	No		No	FL resident	04/03/20
2,771	Broward	67	Male	No		No	FL resident	04/03/20
2,772	Broward	35	Female	No		No	FL resident	04/03/20
2,773	Broward	32	Female	No		Yes	FL resident	04/03/20
2,774	Broward	28	Female	No		Yes	FL resident	04/03/20
2,775	Broward	75	Male	No		Unknown	FL resident	04/03/20
2,776	Broward	61	Female	No		Yes	FL resident	04/03/20
2,777	Broward	85	Female	No		No	FL resident	04/03/20
2,778	Broward	45	Female	No		No	FL resident	04/03/20

Coronavirus: line list of cases

Data verified as of Jun 14, 2020 at 10 AM

Data in this report are provisional and subject to change.

Case	County	Age	Gender	Travel related	Travel detail	Contact with a confirmed case	Jurisdiction	Date case counted
2,779	Broward	69	Female	No		Yes	FL resident	04/03/20
2,780	Broward	48	Male	No		No	FL resident	04/03/20
2,781	Broward	72	Female	No		Unknown	FL resident	04/03/20
2,782	Broward	44	Male	No		Yes	FL resident	04/03/20
2,783	Broward	68	Male	No		Unknown	FL resident	04/03/20
2,784	Broward	56	Female	Yes	FL; HONDURAS	Yes	FL resident	04/03/20
2,785	Broward	41	Male	Yes	FL; IL; IN; NY; VA	No	FL resident	04/03/20
2,786	Broward	64	Male	No		No	FL resident	04/03/20
2,787	Broward	75	Male	No		No	FL resident	04/03/20
2,788	Broward	90	Female	No		Unknown	FL resident	04/03/20
2,789	Broward	66	Female	No		Unknown	FL resident	04/03/20
2,790	Broward	51	Male	No		Unknown	FL resident	04/03/20
2,791	Broward	29	Male	No		Unknown	FL resident	04/03/20
2,792	Broward	61	Female	No		Yes	FL resident	04/03/20
2,793	Broward	97	Male	No		Unknown	FL resident	04/03/20
2,794	Broward	84	Male	No		Unknown	FL resident	04/03/20
2,795	Broward	48	Female	No		Yes	FL resident	04/03/20
2,796	Broward	47	Female	No		Yes	FL resident	04/03/20
2,797	Broward	82	Female	No		Yes	FL resident	04/03/20
2,798	Broward	32	Male	No		Yes	FL resident	04/03/20
2,799	Broward	54	Male	No		No	FL resident	04/03/20
2,800	Broward	32	Female	No		Unknown	FL resident	04/03/20
2,801	Broward	42	Female	No		Yes	FL resident	04/03/20
2,802	Broward	53	Female	No		No	FL resident	04/03/20
2,803	Broward	22	Male	No		No	FL resident	04/03/20
2,804	Broward	32	Male	No		No	FL resident	04/03/20
2,805	Broward	20	Female	No		Yes	FL resident	04/03/20
2,806	Broward	56	Male	No		Yes	FL resident	04/03/20
2,807	Broward	29	Male	No		Unknown	FL resident	04/03/20
2,808	Broward	66	Male	Yes	FL; NY	Unknown	FL resident	04/03/20
2,809	Broward	56	Male	No		Yes	FL resident	04/03/20
2,810	Broward	30	Female	Yes	BERMUDA; FL; IL; MEXICO; NY	No	FL resident	04/03/20
2,811	Broward	59	Male	No		No	FL resident	04/03/20
2,812	Broward	93	Female	No		Unknown	FL resident	04/03/20
2,813	Broward	30	Female	Yes	UNITED KINGDOM	Yes	FL resident	04/03/20
2,814	Broward	64	Male	No		Unknown	FL resident	04/03/20
2,815	Broward	45	Male	No		Yes	FL resident	04/03/20
2,816	Broward	56	Male	No		Yes	FL resident	04/03/20
2,817	Broward	49	Male	Yes	FL; MD	Yes	FL resident	04/03/20
2,818	Broward	24	Male	Yes	NJ	Yes	FL resident	04/03/20
2,819	Broward	29	Male	No		Unknown	FL resident	04/03/20
2,820	Broward	95	Female	No		No	FL resident	04/03/20
2,821	Broward	66	Male	No		Yes	FL resident	04/03/20
2,822	Broward	28	Female	No		Unknown	FL resident	04/03/20
2,823	Broward	31	Male	No		Yes	FL resident	04/03/20
2,824	Broward	23	Female	Yes	LA	Unknown	FL resident	04/03/20
2,825	Broward	83	Male	No		Unknown	FL resident	04/03/20
2,826	Broward	60	Male	No		Unknown	FL resident	04/03/20
2,827	Broward	24	Female	No		Yes	FL resident	04/03/20
2,828	Broward	58	Female	No		No	FL resident	04/03/20
2,829	Broward	51	Male	No		No	FL resident	04/03/20
2,830	Broward	39	Female	No		Yes	FL resident	04/03/20
2,831	Broward	37	Female	No		No	FL resident	04/03/20
2,832	Broward	48	Female	No		Yes	FL resident	04/03/20
2,833	Broward	68	Female	Yes	NJ	Yes	FL resident	04/03/20
2,834	Broward	53	Female	No		Yes	FL resident	04/03/20
2,835	Broward	52	Female	No		Yes	FL resident	04/03/20
2,836	Broward	13	Female	No		Yes	FL resident	04/03/20
2,837	Broward	64	Female	No		Unknown	FL resident	04/03/20
2,838	Broward	49	Female	No		No	FL resident	04/03/20
2,839	Broward	40	Male	No		Yes	FL resident	04/03/20
2,840	Broward	52	Female	Yes	AL; FL	Yes	FL resident	04/03/20

Coronavirus: line list of cases

Data verified as of Jun 14, 2020 at 10 AM

Data in this report are provisional and subject to change.

Case	County	Age	Gender	Travel related	Travel detail	Contact with a confirmed case	Jurisdiction	Date case counted
2,841	Broward	30	Male	No		Unknown	FL resident	04/03/20
2,842	Broward	76	Female	No		No	FL resident	04/03/20
2,843	Broward	33	Male	No		Unknown	FL resident	04/03/20
2,844	Broward	55	Male	Yes	NY	No	FL resident	04/03/20
2,845	Broward	50	Male	No		Unknown	FL resident	04/03/20
2,846	Broward	61	Male	No		Yes	FL resident	04/03/20
2,847	Broward	65	Female	No		Yes	FL resident	04/03/20
2,848	Broward	56	Male	No		No	FL resident	04/03/20
2,849	Broward	55	Female	No		Unknown	FL resident	04/03/20
2,850	Broward	62	Male	No		Unknown	FL resident	04/03/20
2,851	Broward	50	Male	No		Unknown	FL resident	04/03/20
2,852	Broward	40	Female	No		No	FL resident	04/03/20
2,853	Broward	67	Female	No		Yes	FL resident	04/03/20
2,854	Broward	13	Female	No		Yes	FL resident	04/03/20
2,855	Broward	47	Male	No		No	FL resident	04/03/20
2,856	Broward	46	Male	No		Yes	FL resident	04/03/20
2,857	Broward	69	Male	No		Unknown	FL resident	04/03/20
2,858	Broward	27	Female	No		Unknown	FL resident	04/03/20
2,859	Broward	61	Female	No		Yes	FL resident	04/03/20
2,860	Broward	39	Male	No		Yes	FL resident	04/03/20
2,861	Broward	72	Male	No		Yes	FL resident	04/03/20
2,862	Broward	72	Female	Yes	COLOMBIA	Yes	FL resident	04/03/20
2,863	Broward	44	Male	No		Yes	FL resident	04/03/20
2,864	Broward	34	Female	No		Yes	FL resident	04/03/20
2,865	Broward	97	Female	No		Yes	FL resident	04/03/20
2,866	Broward	81	Male	No		Yes	FL resident	04/03/20
2,867	Broward	80	Male	Yes	COLOMBIA	Yes	FL resident	04/03/20
2,868	Broward	25	Male	No		Yes	FL resident	04/03/20
2,869	Broward	59	Female	No		No	FL resident	04/03/20
2,870	Broward	26	Male	Yes	HAITI	No	FL resident	04/03/20
2,871	Broward	67	Female	No		Yes	FL resident	04/03/20
2,872	Broward	54	Male	No		Unknown	FL resident	04/03/20
2,873	Broward	16	Male	No		Yes	FL resident	04/04/20
2,874	Broward	31	Male	No		Unknown	FL resident	04/04/20
2,875	Broward	31	Male	Yes	ECUADOR	No	FL resident	04/04/20
2,876	Broward	48	Male	No		Unknown	FL resident	04/04/20
2,877	Broward	75	Female	No		Yes	FL resident	04/04/20
2,878	Broward	74	Male	No		Yes	FL resident	04/04/20
2,879	Broward	89	Male	No		Yes	FL resident	04/04/20
2,880	Broward	96	Female	No		Unknown	FL resident	04/04/20
2,881	Broward	38	Male	No		No	FL resident	04/04/20
2,882	Broward	64	Male	No		Yes	FL resident	04/04/20
2,883	Broward	34	Female	No		Yes	FL resident	04/04/20
2,884	Broward	49	Female	No		Yes	FL resident	04/04/20
2,885	Broward	28	Female	No		Yes	FL resident	04/04/20
2,886	Broward	63	Male	No		Yes	FL resident	04/04/20
2,887	Broward	68	Male	Yes	CUBA	Unknown	FL resident	04/04/20
2,888	Broward	80	Female	No		Unknown	FL resident	04/04/20
2,889	Broward	63	Female	No		Yes	FL resident	04/04/20
2,890	Broward	63	Female	No		Yes	FL resident	04/04/20
2,891	Broward	32	Male	No		No	FL resident	04/04/20
2,892	Broward	27	Female	No		Yes	FL resident	04/04/20
2,893	Broward	29	Female	No		No	FL resident	04/04/20
2,894	Broward	61	Female	No		Yes	FL resident	04/04/20
2,895	Broward	68	Female	No		Unknown	FL resident	04/04/20
2,896	Broward	33	Female	Yes	FL; LA	Yes	FL resident	04/04/20
2,897	Broward	50	Female	Yes	LA; ST. LUCIA; TX	Unknown	FL resident	04/04/20
2,898	Broward	15	Male	No		Yes	FL resident	04/04/20
2,899	Broward	41	Male	No		No	FL resident	04/04/20
2,900	Broward	65	Female	Yes	PUERTO RICO	Yes	FL resident	04/04/20
2,901	Broward	21	Male	Yes	MEXICO	Yes	FL resident	04/04/20
2,902	Broward	20	Female	No		Unknown	FL resident	04/04/20

Coronavirus: line list of cases

Data verified as of Jun 14, 2020 at 10 AM

Data in this report are provisional and subject to change.

Case	County	Age	Gender	Travel related	Travel detail	Contact with a confirmed case	Jurisdiction	Date case counted
2,903	Broward	50	Female	No		Yes	FL resident	04/04/20
2,904	Broward	41	Male	No		Unknown	FL resident	04/04/20
2,905	Broward	27	Female	No		Yes	FL resident	04/04/20
2,906	Broward	45	Male	No		Unknown	FL resident	04/04/20
2,907	Broward	57	Male	No		No	FL resident	04/04/20
2,908	Broward	64	Female	No		Yes	FL resident	04/04/20
2,909	Broward	75	Female	No		Yes	FL resident	04/04/20
2,910	Broward	20	Female	No		Yes	FL resident	04/04/20
2,911	Broward	41	Male	No		Yes	FL resident	04/04/20
2,912	Broward	34	Female	No		No	FL resident	04/04/20
2,913	Broward	31	Female	No		Unknown	FL resident	04/04/20
2,914	Broward	42	Male	No		Unknown	FL resident	04/04/20
2,915	Broward	23	Male	Yes	FL; MI	Yes	FL resident	04/04/20
2,916	Broward	23	Female	No		Unknown	FL resident	04/04/20
2,917	Broward	46	Male	Yes	FL; OH; WI; WV	Yes	FL resident	04/04/20
2,918	Broward	67	Male	No		No	FL resident	04/04/20
2,919	Broward	54	Male	No		Unknown	FL resident	04/04/20
2,920	Broward	47	Male	No		Yes	FL resident	04/04/20
2,921	Broward	59	Male	Yes	FRANCE	Yes	FL resident	04/04/20
2,922	Broward	24	Male	Yes	FL; NY	Yes	FL resident	04/04/20
2,923	Broward	83	Male	No		Unknown	FL resident	04/04/20
2,924	Broward	43	Male	No		Yes	FL resident	04/04/20
2,925	Broward	70	Male	Yes	MEXICO	Yes	FL resident	04/04/20
2,926	Broward	49	Female	Yes	CO; FL	No	FL resident	04/04/20
2,927	Broward	55	Female	No		Unknown	FL resident	04/04/20
2,928	Broward	38	Female	No		No	FL resident	04/04/20
2,929	Broward	45	Female	No		Unknown	FL resident	04/04/20
2,930	Broward	22	Female	Yes	NY	Yes	FL resident	04/04/20
2,931	Broward	47	Male	Yes	CT; FL	Yes	FL resident	04/04/20
2,932	Broward	53	Male	No		Yes	FL resident	04/04/20
2,933	Broward	65	Female	No		No	FL resident	04/04/20
2,934	Broward	51	Female	No		No	FL resident	04/04/20
2,935	Broward	52	Male	No		Yes	FL resident	04/04/20
2,936	Broward	34	Female	Yes	FL; IL; NV; NY	Yes	FL resident	04/04/20
2,937	Broward	63	Female	Yes	FL; WA	No	FL resident	04/04/20
2,938	Broward	64	Male	Yes	CO; FL; TX	Yes	FL resident	04/04/20
2,939	Broward	27	Male	No		Yes	FL resident	04/04/20
2,940	Broward	59	Male	No		No	FL resident	04/04/20
2,941	Broward	65	Male	Yes	CA; NJ; NY	No	FL resident	04/04/20
2,942	Broward	37	Female	No		Yes	FL resident	04/04/20
2,943	Broward	42	Male	No		No	FL resident	04/04/20
2,944	Broward	55	Female	Yes	FL; SC	Yes	FL resident	04/04/20
2,945	Broward	34	Female	No		Yes	FL resident	04/04/20
2,946	Broward	35	Male	Yes	ARUBA; CA; CT; CARIBBEAN; COSTA RICA; FL; IL; KY; LA; MD; PA; TN	Yes	FL resident	04/04/20
2,947	Broward	69	Female	No		Yes	FL resident	04/04/20
2,948	Broward	63	Male	No		Yes	FL resident	04/04/20
2,949	Broward	53	Male	No		Unknown	FL resident	04/04/20
2,950	Broward	34	Female	Yes	CT; DOMINICAN REPUBLIC; FL; NJ	Yes	FL resident	04/04/20
2,951	Broward	29	Male	No		Unknown	FL resident	04/04/20
2,952	Broward	41	Female	No		Yes	FL resident	04/04/20
2,953	Broward	54	Male	No		Yes	FL resident	04/04/20
2,954	Broward	50	Female	Yes	FL; GA	Yes	FL resident	04/04/20
2,955	Broward	37	Female	No		Yes	FL resident	04/04/20
2,956	Broward	51	Male	No		Yes	FL resident	04/04/20
2,957	Broward	44	Male	No		Yes	FL resident	04/04/20
2,958	Broward	23	Female	No		Yes	FL resident	04/04/20
2,959	Broward	26	Male	Yes	NY	Yes	FL resident	04/04/20
2,960	Broward	30	Female	Yes	CO	Yes	FL resident	04/04/20
2,961	Broward	65	Female	No		No	FL resident	04/04/20

Coronavirus: line list of cases

Data verified as of Jun 14, 2020 at 10 AM

Data in this report are provisional and subject to change.

Case	County	Age	Gender	Travel related	Travel detail	Contact with a confirmed case	Jurisdiction	Date case counted
2,962	Broward	56	Female	No		Yes	FL resident	04/04/20
2,963	Broward	43	Female	Yes	MI	No	FL resident	04/04/20
2,964	Broward	55	Female	No		Unknown	FL resident	04/04/20
2,965	Broward	53	Male	No		Yes	FL resident	04/04/20
2,966	Broward	56	Female	No		Unknown	FL resident	04/04/20
2,967	Broward	33	Female	No		No	FL resident	04/04/20
2,968	Broward	33	Male	No		Unknown	FL resident	04/04/20
2,969	Broward	52	Male	Yes	NY	Yes	FL resident	04/04/20
2,970	Broward	50	Female	No		Unknown	FL resident	04/04/20
2,971	Broward	65	Female	No		Yes	FL resident	04/04/20
2,972	Broward	58	Male	Yes	NC; TX	Yes	FL resident	04/04/20
2,973	Broward	45	Female	No		Yes	FL resident	04/04/20
2,974	Broward	34	Female	No		No	FL resident	04/04/20
2,975	Broward	34	Male	No		No	FL resident	04/04/20
2,976	Broward	57	Female	No		Yes	FL resident	04/04/20
2,977	Broward	63	Female	No		Yes	FL resident	04/04/20
2,978	Broward	61	Female	No		Yes	FL resident	04/04/20
2,979	Broward	62	Female	No		No	FL resident	04/04/20
2,980	Broward	54	Female	No		Yes	FL resident	04/04/20
2,981	Broward	48	Female	No		Yes	FL resident	04/04/20
2,982	Broward	37	Female	No		Yes	FL resident	04/04/20
2,983	Broward	27	Male	No		Yes	FL resident	04/04/20
2,984	Broward	24	Male	Yes	DOMINICAN REPUBLIC	Yes	FL resident	04/04/20
2,985	Broward	33	Male	No		Unknown	FL resident	04/04/20
2,986	Broward	47	Female	No		Yes	FL resident	04/04/20
2,987	Broward	30	Female	No		No	FL resident	04/04/20
2,988	Broward	64	Female	No		No	FL resident	04/04/20
2,989	Broward	34	Male	No		Yes	FL resident	04/04/20
2,990	Broward	25	Female	No		No	FL resident	04/04/20
2,991	Broward	57	Male	No		Yes	FL resident	04/04/20
2,992	Broward	38	Female	Yes	TX	Unknown	FL resident	04/04/20
2,993	Broward	35	Male	No		Yes	FL resident	04/04/20
2,994	Broward	48	Female	No		No	FL resident	04/04/20
2,995	Broward	50	Male	No		No	FL resident	04/04/20
2,996	Broward	45	Female	No		Yes	FL resident	04/04/20
2,997	Broward	49	Male	No		Unknown	FL resident	04/04/20
2,998	Broward	34	Female	No		No	FL resident	04/04/20
2,999	Broward	54	Male	No		Yes	FL resident	04/04/20
3,000	Broward	41	Male	No		Unknown	FL resident	04/04/20
3,001	Broward	40	Male	No		Unknown	FL resident	04/04/20
3,002	Broward	77	Female	No		No	FL resident	04/04/20
3,003	Broward	39	Male	No		No	FL resident	04/04/20
3,004	Broward	27	Female	No		No	FL resident	04/04/20
3,005	Broward	66	Male	No		Unknown	FL resident	04/04/20
3,006	Broward	53	Female	No		Yes	FL resident	04/04/20
3,007	Broward	28	Male	No		Yes	FL resident	04/04/20
3,008	Broward	53	Male	No		Unknown	FL resident	04/04/20
3,009	Broward	20	Female	No		No	FL resident	04/04/20
3,010	Broward	57	Male	No		No	FL resident	04/04/20
3,011	Broward	90	Male	No		No	FL resident	04/04/20
3,012	Broward	88	Male	No		Unknown	FL resident	04/04/20
3,013	Broward	83	Male	No		Unknown	FL resident	04/04/20
3,014	Broward	77	Male	No		No	FL resident	04/04/20
3,015	Broward	70	Female	No		Unknown	FL resident	04/04/20
3,016	Broward	69	Male	No		Unknown	FL resident	04/04/20
3,017	Broward	66	Female	No		No	FL resident	04/04/20
3,018	Broward	33	Female	No		Unknown	FL resident	04/04/20
3,019	Broward	49	Male	No		No	FL resident	04/04/20
3,020	Broward	29	Male	No		Unknown	FL resident	04/04/20
3,021	Broward	65	Male	No		Unknown	FL resident	04/04/20
3,022	Broward	23	Male	No		Yes	FL resident	04/04/20
3,023	Broward	62	Female	No		Unknown	FL resident	04/04/20

Coronavirus: line list of cases

Data verified as of Jun 14, 2020 at 10 AM

Data in this report are provisional and subject to change.

Case	County	Age	Gender	Travel related	Travel detail	Contact with a confirmed case	Jurisdiction	Date case counted
3,024	Broward	66	Male	No		Unknown	FL resident	04/04/20
3,025	Broward	28	Male	No		Unknown	FL resident	04/04/20
3,026	Broward	62	Female	Yes	SPAIN	No	FL resident	04/04/20
3,027	Broward	67	Male	No		No	FL resident	04/04/20
3,028	Broward	81	Male	No		No	FL resident	04/04/20
3,029	Broward	36	Male	No		No	FL resident	04/04/20
3,030	Broward	70	Female	No		Yes	FL resident	04/04/20
3,031	Broward	9	Male	No		Yes	FL resident	04/04/20
3,032	Broward	63	Female	No		Yes	FL resident	04/04/20
3,033	Broward	58	Female	No		Yes	FL resident	04/04/20
3,034	Broward	76	Male	No		Unknown	FL resident	04/04/20
3,035	Broward	71	Male	No		No	FL resident	04/04/20
3,036	Broward	88	Male	No		Unknown	FL resident	04/04/20
3,037	Broward	38	Male	No		Unknown	FL resident	04/04/20
3,038	Broward	75	Male	No		No	FL resident	04/04/20
3,039	Broward	63	Male	No		Yes	FL resident	04/04/20
3,040	Broward	27	Male	Yes	FL; PUERTO RICO	No	FL resident	04/04/20
3,041	Broward	34	Female	No		Yes	FL resident	04/04/20
3,042	Broward	58	Male	No		Yes	FL resident	04/05/20
3,043	Broward	53	Female	No		Yes	FL resident	04/05/20
3,044	Broward	37	Female	No		Yes	FL resident	04/05/20
3,045	Broward	50	Male	No		No	FL resident	04/05/20
3,046	Broward	53	Male	No		No	FL resident	04/05/20
3,047	Broward	51	Male	No		Yes	FL resident	04/05/20
3,048	Broward	75	Female	No		Yes	FL resident	04/05/20
3,049	Broward	57	Male	No		Yes	FL resident	04/05/20
3,050	Broward	63	Female	No		Yes	FL resident	04/05/20
3,051	Broward	28	Male	No		No	FL resident	04/05/20
3,052	Broward	40	Female	No		Yes	FL resident	04/05/20
3,053	Broward	57	Female	No		Yes	FL resident	04/05/20
3,054	Broward	37	Male	No		No	FL resident	04/05/20
3,055	Broward	70	Male	No		No	FL resident	04/05/20
3,056	Broward	47	Female	No		Yes	FL resident	04/05/20
3,057	Broward	31	Female	No		Unknown	FL resident	04/05/20
3,058	Broward	66	Female	Yes	FL; NY	Yes	FL resident	04/05/20
3,059	Broward	75	Male	No		Yes	FL resident	04/05/20
3,060	Broward	47	Male	No		Yes	FL resident	04/05/20
3,061	Broward	50	Female	No		Yes	FL resident	04/05/20
3,062	Broward	50	Male	No		Yes	FL resident	04/05/20
3,063	Broward	38	Female	No		No	FL resident	04/05/20
3,064	Broward	28	Female	No		Yes	FL resident	04/05/20
3,065	Broward	72	Female	No		Unknown	FL resident	04/05/20
3,066	Broward	65	Female	No		Yes	FL resident	04/05/20
3,067	Broward	39	Male	No		Yes	FL resident	04/05/20
3,068	Broward	58	Male	No		No	FL resident	04/05/20
3,069	Broward	39	Male	No		No	FL resident	04/05/20
3,070	Broward	30	Female	No		No	FL resident	04/05/20
3,071	Broward	22	Male	No		Yes	FL resident	04/05/20
3,072	Broward	32	Female	No		Unknown	FL resident	04/05/20
3,073	Broward	29	Female	No		Yes	FL resident	04/05/20
3,074	Broward	59	Male	Yes	NY	Unknown	FL resident	04/05/20
3,075	Broward	24	Female	No		Unknown	FL resident	04/05/20
3,076	Broward	73	Male	No		Yes	FL resident	04/05/20
3,077	Broward	34	Male	No		No	FL resident	04/05/20
3,078	Broward	67	Male	No		No	FL resident	04/05/20
3,079	Broward	33	Male	No		Yes	FL resident	04/05/20
3,080	Broward	60	Male	Yes	NY	Unknown	FL resident	04/05/20
3,081	Broward	62	Male	Yes	FL; NV; NY	Yes	FL resident	04/05/20
3,082	Broward	43	Male	No		Yes	FL resident	04/05/20
3,083	Broward	13	Female	No		Unknown	FL resident	04/05/20
3,084	Broward	51	Female	No		Yes	FL resident	04/05/20
3,085	Broward	46	Female	No		No	FL resident	04/05/20

Coronavirus: line list of cases

Data verified as of Jun 14, 2020 at 10 AM

Data in this report are provisional and subject to change.

Case	County	Age	Gender	Travel related	Travel detail	Contact with a confirmed case	Jurisdiction	Date case counted
3,086	Broward	49	Male	No		Yes	FL resident	04/05/20
3,087	Broward	24	Female	No		No	FL resident	04/05/20
3,088	Broward	56	Female	No		No	FL resident	04/05/20
3,089	Broward	23	Female	Yes	FL; SC	Yes	FL resident	04/05/20
3,090	Broward	52	Male	No		Yes	FL resident	04/05/20
3,091	Broward	27	Male	No		Yes	FL resident	04/05/20
3,092	Broward	55	Female	No		Yes	FL resident	04/05/20
3,093	Broward	52	Male	No		Unknown	FL resident	04/05/20
3,094	Broward	62	Male	No		Yes	FL resident	04/05/20
3,095	Broward	48	Female	No		Unknown	FL resident	04/05/20
3,096	Broward	54	Male	No		Yes	FL resident	04/05/20
3,097	Broward	59	Female	Yes	BRAZIL; CA; SPAIN; UNITED KINGDOM	Unknown	FL resident	04/05/20
3,098	Broward	54	Male	Yes	DOMINICAN REPUBLIC; THAILAND	Unknown	FL resident	04/05/20
3,099	Broward	25	Female	No		No	FL resident	04/05/20
3,100	Broward	33	Male	No		Yes	FL resident	04/05/20
3,101	Broward	43	Female	Yes	FL; JAMAICA	Unknown	FL resident	04/05/20
3,102	Broward	33	Male	No		No	FL resident	04/05/20
3,103	Broward	50	Male	No		Yes	FL resident	04/05/20
3,104	Broward	56	Male	No		Yes	FL resident	04/05/20
3,105	Broward	51	Female	No		Yes	FL resident	04/05/20
3,106	Broward	70	Female	No		No	FL resident	04/05/20
3,107	Broward	47	Female	No		Yes	FL resident	04/05/20
3,108	Broward	64	Female	No		Yes	FL resident	04/05/20
3,109	Broward	37	Female	No		Yes	FL resident	04/05/20
3,110	Broward	88	Male	No		Unknown	FL resident	04/05/20
3,111	Broward	58	Female	No		No	FL resident	04/05/20
3,112	Broward	88	Female	No		Unknown	FL resident	04/05/20
3,113	Broward	74	Male	No		Unknown	FL resident	04/05/20
3,114	Broward	57	Female	No		Yes	FL resident	04/05/20
3,115	Broward	84	Female	No		Unknown	FL resident	04/05/20
3,116	Broward	52	Male	No		No	FL resident	04/05/20
3,117	Broward	59	Male	No		Unknown	FL resident	04/05/20
3,118	Broward	57	Male	No		No	FL resident	04/05/20
3,119	Broward	24	Male	No		No	FL resident	04/05/20
3,120	Broward	40	Male	No		Yes	FL resident	04/05/20
3,121	Broward	97	Female	No		Unknown	FL resident	04/05/20
3,122	Broward	93	Female	No		Yes	FL resident	04/05/20
3,123	Broward	80	Male	No		Unknown	FL resident	04/05/20
3,124	Broward	62	Male	No		Yes	FL resident	04/05/20
3,125	Broward	74	Male	No		Yes	FL resident	04/05/20
3,126	Broward	59	Female	No		Yes	FL resident	04/05/20
3,127	Broward	67	Female	No		Unknown	FL resident	04/05/20
3,128	Broward	68	Male	No		No	FL resident	04/05/20
3,129	Broward	26	Female	No		Yes	FL resident	04/05/20
3,130	Broward	26	Male	No		Unknown	FL resident	04/05/20
3,131	Broward	52	Female	No		Yes	FL resident	04/05/20
3,132	Broward	67	Male	No		No	FL resident	04/05/20
3,133	Broward	79	Female	No		Yes	FL resident	04/05/20
3,134	Broward	38	Female	No		No	FL resident	04/05/20
3,135	Broward	53	Male	No		Unknown	FL resident	04/05/20
3,136	Broward	31	Male	No		Yes	FL resident	04/05/20
3,137	Broward	52	Male	No		Unknown	FL resident	04/05/20
3,138	Broward	68	Female	No		Unknown	FL resident	04/05/20
3,139	Broward	30	Female	No		Yes	FL resident	04/05/20
3,140	Broward	48	Male	Yes	COLOMBIA; FL	Yes	FL resident	04/05/20
3,141	Broward	63	Female	No		No	FL resident	04/05/20
3,142	Broward	58	Female	No		Yes	FL resident	04/05/20
3,143	Broward	66	Female	No		Unknown	FL resident	04/05/20
3,144	Broward	50	Female	No		Yes	FL resident	04/06/20
3,145	Broward	81	Female	No		Yes	FL resident	04/06/20

Coronavirus: line list of cases

Data verified as of Jun 14, 2020 at 10 AM

Data in this report are provisional and subject to change.

Case	County	Age	Gender	Travel related	Travel detail	Contact with a confirmed case	Jurisdiction	Date case counted
3,146	Broward	21	Male	No		Yes	FL resident	04/06/20
3,147	Broward	23	Female	No		Yes	FL resident	04/06/20
3,148	Broward	30	Female	No		Yes	FL resident	04/06/20
3,149	Broward	50	Female	No		Yes	FL resident	04/06/20
3,150	Broward	45	Female	No		Yes	FL resident	04/06/20
3,151	Broward	56	Male	No		Unknown	FL resident	04/06/20
3,152	Broward	47	Female	No		Unknown	FL resident	04/06/20
3,153	Broward	28	Female	No		Yes	FL resident	04/06/20
3,154	Broward	44	Female	No		Unknown	FL resident	04/06/20
3,155	Broward	67	Female	No		Yes	FL resident	04/06/20
3,156	Broward	56	Male	No		Yes	FL resident	04/06/20
3,157	Broward	54	Female	No		Yes	FL resident	04/06/20
3,158	Broward	35	Male	No		Yes	FL resident	04/06/20
3,159	Broward	81	Male	No		Yes	FL resident	04/06/20
3,160	Broward	79	Female	No		Yes	FL resident	04/06/20
3,161	Broward	34	Male	No		Unknown	FL resident	04/06/20
3,162	Broward	58	Male	No		Unknown	FL resident	04/06/20
3,163	Broward	54	Male	No		Yes	FL resident	04/06/20
3,164	Broward	68	Male	No		Yes	FL resident	04/06/20
3,165	Broward	98	Male	No		Unknown	FL resident	04/06/20
3,166	Broward	21	Male	No		No	FL resident	04/06/20
3,167	Broward	49	Female	No		No	FL resident	04/06/20
3,168	Broward	60	Male	No		Yes	FL resident	04/06/20
3,169	Broward	68	Male	Yes	CUBA	Yes	FL resident	04/06/20
3,170	Broward	58	Male	No		No	FL resident	04/06/20
3,171	Broward	30	Male	No		Unknown	FL resident	04/06/20
3,172	Broward	68	Male	No		Yes	FL resident	04/06/20
3,173	Broward	29	Male	No		Yes	FL resident	04/06/20
3,174	Broward	66	Male	No		No	FL resident	04/06/20
3,175	Broward	28	Female	No		Yes	FL resident	04/06/20
3,176	Broward	20	Male	No		Yes	FL resident	04/06/20
3,177	Broward	39	Male	No		Yes	FL resident	04/06/20
3,178	Broward	65	Male	No		No	FL resident	04/06/20
3,179	Broward	25	Female	No		No	FL resident	04/06/20
3,180	Broward	50	Male	No		Unknown	FL resident	04/06/20
3,181	Broward	23	Male	No		Yes	FL resident	04/06/20
3,182	Broward	38	Female	No		No	FL resident	04/06/20
3,183	Broward	61	Female	No		Unknown	FL resident	04/06/20
3,184	Broward	44	Male	No		No	FL resident	04/06/20
3,185	Broward	44	Male	No		Yes	FL resident	04/06/20
3,186	Broward	29	Male	No		Unknown	FL resident	04/06/20
3,187	Broward	48	Male	No		Unknown	FL resident	04/06/20
3,188	Broward	43	Female	Yes	PUERTO RICO	Unknown	FL resident	04/06/20
3,189	Broward	68	Male	Yes	INDIA; NY	Unknown	FL resident	04/06/20
3,190	Broward	37	Male	No		Unknown	FL resident	04/06/20
3,191	Broward	60	Male	No		Yes	FL resident	04/06/20
3,192	Broward	31	Male	No		Yes	FL resident	04/06/20
3,193	Broward	37	Female	No		Yes	FL resident	04/06/20
3,194	Broward	36	Male	No		Yes	FL resident	04/06/20
3,195	Broward	28	Male	No		Unknown	FL resident	04/06/20
3,196	Broward	53	Female	No		No	FL resident	04/06/20
3,197	Broward	19	Female	Yes	NY	Yes	FL resident	04/06/20
3,198	Broward	42	Female	No		Yes	FL resident	04/06/20
3,199	Broward	60	Female	No		Yes	FL resident	04/06/20
3,200	Broward	23	Female	No		No	FL resident	04/06/20
3,201	Broward	36	Male	No		Yes	FL resident	04/06/20
3,202	Broward	74	Female	No		No	FL resident	04/06/20
3,203	Broward	79	Female	No		Yes	FL resident	04/06/20
3,204	Broward	44	Female	Yes	NY	No	FL resident	04/06/20
3,205	Broward	19	Female	No		No	FL resident	04/06/20
3,206	Broward	34	Male	No		Unknown	FL resident	04/06/20
3,207	Broward	35	Female	No		Yes	FL resident	04/06/20

Coronavirus: line list of cases

Data verified as of Jun 14, 2020 at 10 AM

Data in this report are provisional and subject to change.

Case	County	Age	Gender	Travel related	Travel detail	Contact with a confirmed case	Jurisdiction	Date case counted
3,208	Broward	40	Female	No		Unknown	FL resident	04/06/20
3,209	Broward	37	Male	No		Yes	FL resident	04/06/20
3,210	Broward	44	Male	No		Unknown	FL resident	04/06/20
3,211	Broward	38	Female	No		Unknown	FL resident	04/06/20
3,212	Broward	50	Male	No		Yes	FL resident	04/06/20
3,213	Broward	36	Male	Yes	COLOMBIA; FL	Yes	FL resident	04/06/20
3,214	Broward	32	Male	No		Yes	FL resident	04/06/20
3,215	Broward	61	Male	No		No	FL resident	04/06/20
3,216	Broward	71	Male	Yes	CARIBBEAN; FL	Yes	FL resident	04/06/20
3,217	Broward	23	Male	No		No	FL resident	04/06/20
3,218	Broward	68	Female	No		Yes	FL resident	04/06/20
3,219	Broward	52	Male	Yes	SPAIN	Yes	FL resident	04/06/20
3,220	Broward	54	Male	No		Unknown	FL resident	04/06/20
3,221	Broward	42	Male	No		No	FL resident	04/06/20
3,222	Broward	58	Male	No		Yes	FL resident	04/06/20
3,223	Broward	25	Female	Yes	NY	No	FL resident	04/06/20
3,224	Broward	45	Male	No		Unknown	FL resident	04/06/20
3,225	Broward	51	Female	No		No	FL resident	04/06/20
3,226	Broward	55	Male	No		Unknown	FL resident	04/06/20
3,227	Broward	74	Female	No		Yes	FL resident	04/06/20
3,228	Broward	79	Male	No		Unknown	FL resident	04/06/20
3,229	Broward	33	Male	No		Yes	FL resident	04/06/20
3,230	Broward	24	Female	No		Yes	FL resident	04/06/20
3,231	Broward	50	Female	No		Yes	FL resident	04/06/20
3,232	Broward	28	Female	No		Yes	FL resident	04/06/20
3,233	Broward	38	Male	No		No	FL resident	04/06/20
3,234	Broward	60	Female	No		Yes	FL resident	04/06/20
3,235	Broward	51	Female	No		Unknown	FL resident	04/06/20
3,236	Broward	46	Female	No		No	FL resident	04/06/20
3,237	Broward	51	Female	No		Yes	FL resident	04/06/20
3,238	Broward	62	Male	No		Yes	FL resident	04/06/20
3,239	Broward	27	Male	Yes	BAHAMAS; FL	Unknown	FL resident	04/06/20
3,240	Broward	55	Female	No		Yes	FL resident	04/06/20
3,241	Broward	56	Male	Yes	NY	Yes	FL resident	04/06/20
3,242	Broward	52	Female	No		Yes	FL resident	04/06/20
3,243	Broward	59	Female	No		Yes	FL resident	04/06/20
3,244	Broward	47	Male	Yes	FL; LA	Yes	FL resident	04/06/20
3,245	Broward	44	Female	No		Unknown	FL resident	04/06/20
3,246	Broward	22	Male	No		Yes	FL resident	04/06/20
3,247	Broward	38	Male	No		Yes	FL resident	04/06/20
3,248	Broward	34	Female	No		Unknown	FL resident	04/06/20
3,249	Broward	90	Male	No		Unknown	FL resident	04/06/20
3,250	Broward	59	Male	No		Yes	FL resident	04/06/20
3,251	Broward	37	Male	No		Unknown	FL resident	04/06/20
3,252	Broward	59	Male	Yes	FL; GA	No	FL resident	04/06/20
3,253	Broward	64	Male	No		Yes	FL resident	04/06/20
3,254	Broward	27	Female	No		Yes	FL resident	04/06/20
3,255	Broward	67	Female	No		Yes	FL resident	04/06/20
3,256	Broward	57	Female	No		No	FL resident	04/06/20
3,257	Broward	72	Female	No		Unknown	FL resident	04/06/20
3,258	Broward	46	Male	No		No	FL resident	04/06/20
3,259	Broward	67	Male	No		Yes	FL resident	04/06/20
3,260	Broward	53	Female	No		Yes	FL resident	04/06/20
3,261	Broward	62	Male	Yes	FL; TX	No	FL resident	04/06/20
3,262	Broward	45	Male	No		Yes	FL resident	04/06/20
3,263	Broward	60	Male	No		No	FL resident	04/06/20
3,264	Broward	31	Male	No		Yes	FL resident	04/06/20
3,265	Broward	41	Female	No		Yes	FL resident	04/06/20
3,266	Broward	14	Male	No		Yes	FL resident	04/06/20
3,267	Broward	65	Male	No		Yes	FL resident	04/06/20
3,268	Broward	31	Male	No		Yes	FL resident	04/06/20
3,269	Broward	45	Female	No		Yes	FL resident	04/06/20

Coronavirus: line list of cases

Data verified as of Jun 14, 2020 at 10 AM

Data in this report are provisional and subject to change.

Case	County	Age	Gender	Travel related	Travel detail	Contact with a confirmed case	Jurisdiction	Date case counted
3,270	Broward	59	Male	Yes	FL; NJ	No	FL resident	04/06/20
3,271	Broward	45	Female	Yes	FL; GA	No	FL resident	04/06/20
3,272	Broward	60	Female	No		Yes	FL resident	04/06/20
3,273	Broward	31	Female	No		No	FL resident	04/06/20
3,274	Broward	33	Female	No		Yes	FL resident	04/06/20
3,275	Broward	70	Male	Yes	FL; PANAMA	No	FL resident	04/06/20
3,276	Broward	40	Female	No		Yes	FL resident	04/06/20
3,277	Broward	25	Male	No		Yes	FL resident	04/06/20
3,278	Broward	32	Female	No		Yes	FL resident	04/06/20
3,279	Broward	26	Male	No		No	FL resident	04/06/20
3,280	Broward	53	Male	No		Yes	FL resident	04/06/20
3,281	Broward	26	Male	No		No	FL resident	04/06/20
3,282	Broward	52	Female	No		No	FL resident	04/06/20
3,283	Broward	28	Male	No		Yes	FL resident	04/06/20
3,284	Broward	42	Female	No		Yes	FL resident	04/06/20
3,285	Broward	58	Male	No		No	FL resident	04/06/20
3,286	Broward	77	Female	No		Yes	FL resident	04/06/20
3,287	Broward	25	Female	No		No	FL resident	04/06/20
3,288	Broward	69	Male	No		No	FL resident	04/06/20
3,289	Broward	52	Female	No		Yes	FL resident	04/06/20
3,290	Broward	84	Male	No		Yes	FL resident	04/06/20
3,291	Broward	45	Female	No		Unknown	FL resident	04/06/20
3,292	Broward	54	Female	No		Unknown	FL resident	04/06/20
3,293	Broward	44	Female	No		No	FL resident	04/06/20
3,294	Broward	42	Male	No		Unknown	FL resident	04/06/20
3,295	Broward	40	Male	No		No	FL resident	04/06/20
3,296	Broward	23	Female	Yes	CO	Unknown	FL resident	04/06/20
3,297	Broward	55	Male	No		Unknown	FL resident	04/06/20
3,298	Broward	29	Female	No		Yes	FL resident	04/06/20
3,299	Broward	40	Male	No		Unknown	FL resident	04/06/20
3,300	Broward	32	Male	No		No	FL resident	04/06/20
3,301	Broward	29	Female	Unknown			FL resident	04/06/20
3,302	Broward	56	Female	No		Yes	FL resident	04/06/20
3,303	Broward	69	Male	No		No	FL resident	04/06/20
3,304	Broward	63	Male	No		Yes	FL resident	04/06/20
3,305	Broward	29	Female	No		No	FL resident	04/06/20
3,306	Broward	40	Male	No		Unknown	FL resident	04/06/20
3,307	Broward	40	Female	No		Unknown	FL resident	04/06/20
3,308	Broward	48	Male	No		Unknown	FL resident	04/06/20
3,309	Broward	61	Female	No		Yes	FL resident	04/06/20
3,310	Broward	71	Male	No		Yes	FL resident	04/06/20
3,311	Broward	24	Female	No		No	FL resident	04/06/20
3,312	Broward	88	Female	No		Unknown	FL resident	04/06/20
3,313	Broward	59	Male	No		Yes	FL resident	04/06/20
3,314	Broward	69	Male	No		Yes	FL resident	04/06/20
3,315	Broward	31	Female	Yes	FL; NY	Yes	FL resident	04/06/20
3,316	Broward	58	Male	No		Yes	FL resident	04/06/20
3,317	Broward	73	Female	No		Yes	FL resident	04/06/20
3,318	Broward	46	Female	No		Unknown	FL resident	04/06/20
3,319	Broward	59	Male	No		Yes	FL resident	04/06/20
3,320	Broward	58	Male	No		Yes	FL resident	04/06/20
3,321	Broward	86	Female	No		Yes	FL resident	04/06/20
3,322	Broward	77	Female	No		Yes	FL resident	04/06/20
3,323	Broward	29	Male	No		Yes	FL resident	04/06/20
3,324	Broward	50	Male	No		Yes	FL resident	04/06/20
3,325	Broward	65	Male	No		Yes	FL resident	04/06/20
3,326	Broward	86	Male	No		Unknown	FL resident	04/06/20
3,327	Broward	34	Female	No		Yes	FL resident	04/06/20
3,328	Broward	32	Female	No		No	FL resident	04/07/20
3,329	Broward	94	Female	No		Unknown	FL resident	04/07/20
3,330	Broward	54	Female	No		Unknown	FL resident	04/07/20
3,331	Broward	88	Male	No		Yes	FL resident	04/07/20

Coronavirus: line list of cases

Data verified as of Jun 14, 2020 at 10 AM

Data in this report are provisional and subject to change.

Case	County	Age	Gender	Travel related	Travel detail	Contact with a confirmed case	Jurisdiction	Date case counted
3,332	Broward	50	Female	No		Yes	FL resident	04/07/20
3,333	Broward	35	Female	No		No	FL resident	04/07/20
3,334	Broward	36	Male	No		Yes	FL resident	04/07/20
3,335	Broward	50	Female	No		Yes	FL resident	04/07/20
3,336	Broward	43	Male	Yes	FL; IL	Unknown	FL resident	04/07/20
3,337	Broward	49	Female	No		Yes	FL resident	04/07/20
3,338	Broward	53	Female	No		Unknown	FL resident	04/07/20
3,339	Broward	47	Male	No		Unknown	FL resident	04/07/20
3,340	Broward	60	Female	No		Unknown	FL resident	04/07/20
3,341	Broward	38	Female	No		Yes	FL resident	04/07/20
3,342	Broward	56	Female	No		No	FL resident	04/07/20
3,343	Broward	47	Male	No		No	FL resident	04/07/20
3,344	Broward	15	Female	No		Yes	FL resident	04/07/20
3,345	Broward	49	Female	No		Unknown	FL resident	04/07/20
3,346	Broward	92	Male	No		Unknown	FL resident	04/07/20
3,347	Broward	42	Female	No		Yes	FL resident	04/07/20
3,348	Broward	40	Male	No		Yes	FL resident	04/07/20
3,349	Broward	40	Male	No		No	FL resident	04/07/20
3,350	Broward	88	Female	No		Yes	FL resident	04/07/20
3,351	Broward	19	Male	Yes	FL; ISRAEL	No	FL resident	04/07/20
3,352	Broward	56	Male	No		Yes	FL resident	04/07/20
3,353	Broward	34	Female	No		Unknown	FL resident	04/07/20
3,354	Broward	38	Male	No		No	FL resident	04/07/20
3,355	Broward	60	Female	No		Yes	FL resident	04/07/20
3,356	Broward	59	Male	No		Yes	FL resident	04/07/20
3,357	Broward	26	Female	No		No	FL resident	04/07/20
3,358	Broward	38	Female	No		No	FL resident	04/07/20
3,359	Broward	31	Female	No		Yes	FL resident	04/07/20
3,360	Broward	28	Male	No		No	FL resident	04/07/20
3,361	Broward	51	Male	Yes	SPAIN	Unknown	FL resident	04/07/20
3,362	Broward	25	Female	No		Yes	FL resident	04/07/20
3,363	Broward	51	Male	No		Yes	FL resident	04/07/20
3,364	Broward	58	Female	No		Yes	FL resident	04/07/20
3,365	Broward	52	Male	Yes	COSTA RICA; FL	Unknown	FL resident	04/07/20
3,366	Broward	41	Female	No		No	FL resident	04/07/20
3,367	Broward	25	Female	No		Unknown	FL resident	04/07/20
3,368	Broward	60	Male	No		Unknown	FL resident	04/07/20
3,369	Broward	47	Male	No		Yes	FL resident	04/07/20
3,370	Broward	37	Male	Unknown			FL resident	04/07/20
3,371	Broward	48	Male	No		Yes	FL resident	04/07/20
3,372	Broward	34	Male	Unknown			FL resident	04/07/20
3,373	Broward	70	Male	No		No	FL resident	04/07/20
3,374	Broward	32	Male	No		Yes	FL resident	04/07/20
3,375	Broward	27	Female	Yes	GA	Yes	FL resident	04/07/20
3,376	Broward	43	Female	No		Yes	FL resident	04/07/20
3,377	Broward	58	Female	No		Yes	FL resident	04/07/20
3,378	Broward	28	Female	Yes	OH	Unknown	FL resident	04/07/20
3,379	Broward	46	Female	No		Unknown	FL resident	04/07/20
3,380	Broward	35	Male	No		Yes	FL resident	04/07/20
3,381	Broward	18	Female	No		Yes	FL resident	04/07/20
3,382	Broward	47	Female	Yes	CO; FL; NJ	Unknown	FL resident	04/07/20
3,383	Broward	64	Female	No		No	FL resident	04/07/20
3,384	Broward	45	Female	No		Yes	FL resident	04/07/20
3,385	Broward	63	Female	Yes	FL; PANAMA	No	FL resident	04/07/20
3,386	Broward	22	Male	No		Yes	FL resident	04/07/20
3,387	Broward	63	Female	No		Yes	FL resident	04/07/20
3,388	Broward	67	Male	No		Yes	FL resident	04/07/20
3,389	Broward	66	Male	No		No	FL resident	04/07/20
3,390	Broward	32	Female	No		No	FL resident	04/07/20
3,391	Broward	60	Female	Yes	ECUADOR	Yes	FL resident	04/07/20
3,392	Broward	45	Female	No		No	FL resident	04/07/20
3,393	Broward	47	Male	Yes	FL; NICARAGUA	Unknown	FL resident	04/07/20

Coronavirus: line list of cases

Data verified as of Jun 14, 2020 at 10 AM

Data in this report are provisional and subject to change.

Case	County	Age	Gender	Travel related	Travel detail	Contact with a confirmed case	Jurisdiction	Date case counted
3,394	Broward	65	Male	No		Unknown	FL resident	04/07/20
3,395	Broward	56	Male	Yes	CA; FL; GUYANA; IL; NC	No	FL resident	04/07/20
3,396	Broward	28	Female	No		No	FL resident	04/07/20
3,397	Broward	57	Male	Yes	ECUADOR	Yes	FL resident	04/07/20
3,398	Broward	36	Male	No		No	FL resident	04/07/20
3,399	Broward	57	Female	Yes	FL; GA; LA; UT	No	FL resident	04/07/20
3,400	Broward	68	Female	No		No	FL resident	04/07/20
3,401	Broward	68	Male	No		Yes	FL resident	04/07/20
3,402	Broward	46	Female	Yes	FL; PA	Yes	FL resident	04/07/20
3,403	Broward	56	Male	No		Unknown	FL resident	04/07/20
3,404	Broward	62	Female	No		Yes	FL resident	04/07/20
3,405	Broward	48	Male	Yes	COLOMBIA; FL; NC; ST. MAARTEN	No	FL resident	04/07/20
3,406	Broward	57	Female	Yes	FL; NY	No	FL resident	04/07/20
3,407	Broward	50	Male	No		No	FL resident	04/07/20
3,408	Broward	53	Female	No		Yes	FL resident	04/07/20
3,409	Broward	33	Male	No		No	FL resident	04/07/20
3,410	Broward	50	Female	No		Yes	FL resident	04/07/20
3,411	Broward	46	Male	No		Unknown	FL resident	04/07/20
3,412	Broward	55	Male	No		Unknown	FL resident	04/07/20
3,413	Broward	46	Female	No		No	FL resident	04/07/20
3,414	Broward	49	Female	No		No	FL resident	04/07/20
3,415	Broward	51	Male	No		No	FL resident	04/07/20
3,416	Broward	49	Male	No		Unknown	FL resident	04/07/20
3,417	Broward	63	Male	No		Unknown	FL resident	04/07/20
3,418	Broward	64	Female	No		Unknown	FL resident	04/07/20
3,419	Broward	33	Female	No		Yes	FL resident	04/07/20
3,420	Broward	69	Female	No		Yes	FL resident	04/07/20
3,421	Broward	63	Female	No		Yes	FL resident	04/07/20
3,422	Broward	19	Male	No		Unknown	FL resident	04/07/20
3,423	Broward	70	Male	No		Yes	FL resident	04/07/20
3,424	Broward	58	Male	No		No	FL resident	04/07/20
3,425	Broward	41	Female	Yes	FL; NY	Yes	FL resident	04/07/20
3,426	Broward	40	Male	No		No	FL resident	04/07/20
3,427	Broward	46	Male	No		Yes	FL resident	04/07/20
3,428	Broward	28	Male	No		Yes	FL resident	04/07/20
3,429	Broward	21	Female	No		Unknown	FL resident	04/07/20
3,430	Broward	28	Female	No		Yes	FL resident	04/07/20
3,431	Broward	74	Female	No		Yes	FL resident	04/07/20
3,432	Broward	49	Male	No		No	FL resident	04/07/20
3,433	Broward	63	Female	No		Yes	FL resident	04/07/20
3,434	Broward	60	Male	No		Unknown	FL resident	04/07/20
3,435	Broward	25	Male	No		Yes	FL resident	04/07/20
3,436	Broward	28	Female	No		Unknown	FL resident	04/07/20
3,437	Broward	56	Male	No		Yes	FL resident	04/07/20
3,438	Broward	61	Male	No		No	FL resident	04/07/20
3,439	Broward	28	Female	No		No	FL resident	04/07/20
3,440	Broward	69	Male	No		No	FL resident	04/07/20
3,441	Broward	68	Male	No		Yes	FL resident	04/07/20
3,442	Broward	73	Female	No		Yes	FL resident	04/07/20
3,443	Broward	48	Male	No		No	FL resident	04/07/20
3,444	Broward	31	Female	No		Unknown	FL resident	04/07/20
3,445	Broward	58	Female	No		Yes	FL resident	04/07/20
3,446	Broward	66	Male	No		Unknown	FL resident	04/07/20
3,447	Broward	50	Female	No		Yes	FL resident	04/07/20
3,448	Broward	65	Male	Yes	CA; FL; LA	Unknown	FL resident	04/07/20
3,449	Broward	68	Male	No		No	FL resident	04/07/20
3,450	Broward	61	Male	No		Unknown	FL resident	04/07/20
3,451	Broward	40	Female	No		Yes	FL resident	04/07/20
3,452	Broward	65	Male	Yes	FL; GA	Yes	FL resident	04/07/20
3,453	Broward	77	Male	No		Unknown	FL resident	04/07/20
3,454	Broward	56	Male	No		Unknown	FL resident	04/07/20

Coronavirus: line list of cases

Data verified as of Jun 14, 2020 at 10 AM

Data in this report are provisional and subject to change.

Case	County	Age	Gender	Travel related	Travel detail	Contact with a confirmed case	Jurisdiction	Date case counted
3,455	Broward	62	Female	No		Yes	FL resident	04/07/20
3,456	Broward	53	Female	No		Yes	FL resident	04/07/20
3,457	Broward	49	Male	No		No	FL resident	04/07/20
3,458	Broward	80	Female	No		No	FL resident	04/07/20
3,459	Broward	46	Male	No		No	FL resident	04/07/20
3,460	Broward	26	Female	No		Yes	FL resident	04/07/20
3,461	Broward	73	Female	No		Unknown	FL resident	04/07/20
3,462	Broward	64	Male	No		Yes	FL resident	04/07/20
3,463	Broward	80	Male	No		Unknown	FL resident	04/07/20
3,464	Broward	76	Female	No		Yes	FL resident	04/07/20
3,465	Broward	68	Male	No		No	FL resident	04/07/20
3,466	Broward	73	Male	No		Yes	FL resident	04/07/20
3,467	Broward	39	Female	No		No	FL resident	04/07/20
3,468	Broward	58	Male	No		No	FL resident	04/07/20
3,469	Broward	29	Male	No		Yes	FL resident	04/07/20
3,470	Broward	51	Male	No		Unknown	FL resident	04/07/20
3,471	Broward	67	Male	No		No	FL resident	04/07/20
3,472	Broward	21	Male	No		Yes	FL resident	04/07/20
3,473	Broward	50	Male	No		Yes	FL resident	04/07/20
3,474	Broward	75	Female	No		Yes	FL resident	04/07/20
3,475	Broward	61	Female	Yes	FRANCE	Yes	FL resident	04/07/20
3,476	Broward	35	Male	No		Yes	FL resident	04/07/20
3,477	Broward	64	Male	No		Yes	FL resident	04/07/20
3,478	Broward	43	Female	No		No	FL resident	04/08/20
3,479	Broward	28	Female	No		Yes	FL resident	04/08/20
3,480	Broward	51	Male	No		Yes	FL resident	04/08/20
3,481	Broward	85	Male	No		Unknown	FL resident	04/08/20
3,482	Broward	78	Female	No		No	FL resident	04/08/20
3,483	Broward	89	Male	No		Unknown	FL resident	04/08/20
3,484	Broward	66	Male	No		Yes	FL resident	04/08/20
3,485	Broward	35	Male	No		No	FL resident	04/08/20
3,486	Broward	56	Female	No		Unknown	FL resident	04/08/20
3,487	Broward	61	Male	No		Yes	FL resident	04/08/20
3,488	Broward	61	Female	No		Unknown	FL resident	04/08/20
3,489	Broward	96	Female	No		Unknown	FL resident	04/08/20
3,490	Broward	40	Male	No		Yes	FL resident	04/08/20
3,491	Broward	34	Male	No		No	FL resident	04/08/20
3,492	Broward	37	Female	No		No	FL resident	04/08/20
3,493	Broward	49	Male	No		Yes	FL resident	04/08/20
3,494	Broward	56	Female	No		Yes	FL resident	04/08/20
3,495	Broward	37	Female	No		No	FL resident	04/08/20
3,496	Broward	48	Male	No		Unknown	FL resident	04/08/20
3,497	Broward	57	Female	No		Yes	FL resident	04/08/20
3,498	Broward	14	Female	No		Yes	FL resident	04/08/20
3,499	Broward	63	Male	No		No	FL resident	04/08/20
3,500	Broward	72	Male	No		Unknown	FL resident	04/08/20
3,501	Broward	22	Female	No		No	FL resident	04/08/20
3,502	Broward	66	Male	No		Yes	FL resident	04/08/20
3,503	Broward	64	Male	No		Yes	FL resident	04/08/20
3,504	Broward	80	Female	No		Yes	FL resident	04/08/20
3,505	Broward	45	Female	No		No	FL resident	04/08/20
3,506	Broward	61	Male	No		No	FL resident	04/08/20
3,507	Broward	38	Female	No		Yes	FL resident	04/08/20
3,508	Broward	77	Female	No		Unknown	FL resident	04/08/20
3,509	Broward	34	Male	No		No	FL resident	04/08/20
3,510	Broward	56	Female	No		Unknown	FL resident	04/08/20
3,511	Broward	47	Female	No		Yes	FL resident	04/08/20
3,512	Broward	45	Female	No		Unknown	FL resident	04/08/20
3,513	Broward	48	Male	No		Yes	FL resident	04/08/20
3,514	Broward	44	Female	No		Yes	FL resident	04/08/20
3,515	Broward	46	Male	No		Yes	FL resident	04/08/20
3,516	Broward	45	Male	No		Yes	FL resident	04/08/20

Coronavirus: line list of cases

Data verified as of Jun 14, 2020 at 10 AM

Data in this report are provisional and subject to change.

Case	County	Age	Gender	Travel related	Travel detail	Contact with a confirmed case	Jurisdiction	Date case counted
3,517	Broward	93	Male	No		Unknown	FL resident	04/08/20
3,518	Broward	88	Female	No		Yes	FL resident	04/08/20
3,519	Broward	50	Male	No		Unknown	FL resident	04/08/20
3,520	Broward	57	Male	No		Unknown	FL resident	04/08/20
3,521	Broward	45	Male	No		Yes	FL resident	04/08/20
3,522	Broward	58	Male	No		Unknown	FL resident	04/08/20
3,523	Broward	62	Female	No		Yes	FL resident	04/08/20
3,524	Broward	33	Male	No		Yes	FL resident	04/08/20
3,525	Broward	63	Female	No		Yes	FL resident	04/08/20
3,526	Broward	44	Male	No		No	FL resident	04/08/20
3,527	Broward	65	Male	No		Yes	FL resident	04/08/20
3,528	Broward	47	Male	No		Unknown	FL resident	04/08/20
3,529	Broward	72	Male	No		No	FL resident	04/08/20
3,530	Broward	23	Female	No		Yes	FL resident	04/08/20
3,531	Broward	50	Male	No		Unknown	FL resident	04/08/20
3,532	Broward	54	Male	Yes	FL; PUERTO RICO	Unknown	FL resident	04/08/20
3,533	Broward	24	Female	No		No	FL resident	04/08/20
3,534	Broward	58	Male	No		Yes	FL resident	04/08/20
3,535	Broward	61	Male	No		Yes	FL resident	04/08/20
3,536	Broward	60	Male	No		Yes	FL resident	04/08/20
3,537	Broward	29	Male	No		Yes	FL resident	04/08/20
3,538	Broward	34	Female	No		No	FL resident	04/08/20
3,539	Broward	42	Male	No		No	FL resident	04/08/20
3,540	Broward	28	Male	No		Yes	FL resident	04/08/20
3,541	Broward	32	Female	No		No	FL resident	04/08/20
3,542	Broward	33	Female	No		Yes	FL resident	04/08/20
3,543	Broward	59	Female	No		No	FL resident	04/08/20
3,544	Broward	59	Female	No		Yes	FL resident	04/08/20
3,545	Broward	48	Female	No		Yes	FL resident	04/08/20
3,546	Broward	37	Female	No		Yes	FL resident	04/08/20
3,547	Broward	36	Male	No		Yes	FL resident	04/08/20
3,548	Broward	35	Male	No		Yes	FL resident	04/08/20
3,549	Broward	65	Female	No		Unknown	FL resident	04/08/20
3,550	Broward	50	Female	No		Unknown	FL resident	04/08/20
3,551	Broward	21	Male	No		No	FL resident	04/08/20
3,552	Broward	21	Male	No		Yes	FL resident	04/08/20
3,553	Broward	49	Male	No		Yes	FL resident	04/08/20
3,554	Broward	37	Male	No		Yes	FL resident	04/08/20
3,555	Broward	52	Male	Yes	CANADA; IL; NC; TX	Unknown	FL resident	04/08/20
3,556	Broward	45	Female	No		Yes	FL resident	04/08/20
3,557	Broward	45	Male	No		No	FL resident	04/08/20
3,558	Broward	66	Male	No		No	FL resident	04/08/20
3,559	Broward	19	Female	No		Yes	FL resident	04/08/20
3,560	Broward	52	Female	No		Unknown	FL resident	04/08/20
3,561	Broward	30	Female	No		Yes	FL resident	04/08/20
3,562	Broward	71	Male	No		No	FL resident	04/08/20
3,563	Broward	31	Male	No		Yes	FL resident	04/08/20
3,564	Broward	33	Female	No		No	FL resident	04/08/20
3,565	Broward	25	Male	No		Unknown	FL resident	04/08/20
3,566	Broward	50	Male	No		Unknown	FL resident	04/08/20
3,567	Broward	16	Female	No		Yes	FL resident	04/08/20
3,568	Broward	7	Male	No		Yes	FL resident	04/08/20
3,569	Broward	41	Female	No		Yes	FL resident	04/08/20
3,570	Broward	35	Male	No		Unknown	FL resident	04/08/20
3,571	Broward	28	Female	No		Yes	FL resident	04/08/20
3,572	Broward	41	Female	No		Yes	FL resident	04/08/20
3,573	Broward	49	Male	No		No	FL resident	04/08/20
3,574	Broward	19	Male	No		No	FL resident	04/08/20
3,575	Broward	60	Female	No		Yes	FL resident	04/08/20
3,576	Broward	62	Female	No		Yes	FL resident	04/08/20
3,577	Broward	61	Male	No		No	FL resident	04/08/20
3,578	Broward	80	Female	No		Yes	FL resident	04/08/20

Coronavirus: line list of cases

Data verified as of Jun 14, 2020 at 10 AM

Data in this report are provisional and subject to change.

Case	County	Age	Gender	Travel related	Travel detail	Contact with a confirmed case	Jurisdiction	Date case counted
3,579	Broward	67	Female	Yes	ARGENTINA; CHILE; FL; URUGUAY	Yes	FL resident	04/08/20
3,580	Broward	66	Male	Yes	ARGENTINA; CHILE; FL; URUGUAY	Yes	FL resident	04/08/20
3,581	Broward	35	Female	Yes	NY	No	FL resident	04/08/20
3,582	Broward	47	Male	No		Yes	FL resident	04/08/20
3,583	Broward	69	Female	No		No	FL resident	04/08/20
3,584	Broward	52	Male	No		Yes	FL resident	04/08/20
3,585	Broward	31	Female	No		Yes	FL resident	04/08/20
3,586	Broward	28	Male	No		Yes	FL resident	04/08/20
3,587	Broward	74	Male	No		Unknown	FL resident	04/08/20
3,588	Broward	34	Female	No		Yes	FL resident	04/08/20
3,589	Broward	44	Male	No		Unknown	FL resident	04/08/20
3,590	Broward	58	Female	No		Yes	FL resident	04/08/20
3,591	Broward	35	Female	No		Yes	FL resident	04/08/20
3,592	Broward	54	Male	No		Unknown	FL resident	04/08/20
3,593	Broward	91	Male	No		Unknown	FL resident	04/08/20
3,594	Broward	61	Female	No		Unknown	FL resident	04/08/20
3,595	Broward	64	Female	No		No	FL resident	04/08/20
3,596	Broward	45	Female	No		No	FL resident	04/08/20
3,597	Broward	59	Male	No		Yes	FL resident	04/08/20
3,598	Broward	29	Female	No		Unknown	FL resident	04/08/20
3,599	Broward	66	Male	Yes	NJ	Unknown	FL resident	04/08/20
3,600	Broward	87	Female	No		Unknown	FL resident	04/08/20
3,601	Broward	89	Female	No		Unknown	FL resident	04/08/20
3,602	Broward	47	Female	No		Unknown	FL resident	04/08/20
3,603	Broward	77	Female	No		Unknown	FL resident	04/08/20
3,604	Broward	86	Male	No		Unknown	FL resident	04/08/20
3,605	Broward	35	Female	No		Yes	FL resident	04/08/20
3,606	Broward	91	Female	No		Yes	FL resident	04/08/20
3,607	Broward	82	Male	No		No	FL resident	04/08/20
3,608	Broward	34	Male	Yes	COLOMBIA	Yes	FL resident	04/08/20
3,609	Broward	92	Female	No		Yes	FL resident	04/08/20
3,610	Broward	24	Female	No		Yes	FL resident	04/08/20
3,611	Broward	96	Male	No		Yes	FL resident	04/08/20
3,612	Broward	36	Male	No		Unknown	FL resident	04/09/20
3,613	Broward	22	Female	No		Yes	FL resident	04/09/20
3,614	Broward	33	Female	No		Yes	FL resident	04/09/20
3,615	Broward	41	Male	No		Yes	FL resident	04/09/20
3,616	Broward	70	Male	No		Yes	FL resident	04/09/20
3,617	Broward	12	Female	No		Yes	FL resident	04/09/20
3,618	Broward	50	Female	No		Unknown	FL resident	04/09/20
3,619	Broward	92	Female	No		Unknown	FL resident	04/09/20
3,620	Broward	83	Female	No		No	FL resident	04/09/20
3,621	Broward	96	Female	No		Yes	FL resident	04/09/20
3,622	Broward	57	Female	No		Yes	FL resident	04/09/20
3,623	Broward	64	Male	No		Yes	FL resident	04/09/20
3,624	Broward	81	Female	No		Yes	FL resident	04/09/20
3,625	Broward	91	Female	No		Yes	FL resident	04/09/20
3,626	Broward	56	Male	No		Yes	FL resident	04/09/20
3,627	Broward	84	Male	No		Unknown	FL resident	04/09/20
3,628	Broward	62	Female	No		No	FL resident	04/09/20
3,629	Broward	51	Male	Yes	FL; GA	Yes	FL resident	04/09/20
3,630	Broward	51	Female	No		Yes	FL resident	04/09/20
3,631	Broward	36	Female	No		Yes	FL resident	04/09/20
3,632	Broward	96	Male	No		Yes	FL resident	04/09/20
3,633	Broward	31	Female	No		Yes	FL resident	04/09/20
3,634	Broward	77	Male	No		Unknown	FL resident	04/09/20
3,635	Broward	44	Male	No		Yes	FL resident	04/09/20
3,636	Broward	56	Female	No		No	FL resident	04/09/20
3,637	Broward	45	Female	No		No	FL resident	04/09/20
3,638	Broward	37	Male	No		Yes	FL resident	04/09/20

Coronavirus: line list of cases

Data verified as of Jun 14, 2020 at 10 AM

Data in this report are provisional and subject to change.

Case	County	Age	Gender	Travel related	Travel detail	Contact with a confirmed case	Jurisdiction	Date case counted
3,639	Broward	35	Female	No		Yes	FL resident	04/09/20
3,640	Broward	54	Female	No		Yes	FL resident	04/09/20
3,641	Broward	40	Female	No		No	FL resident	04/09/20
3,642	Broward	34	Male	No		No	FL resident	04/09/20
3,643	Broward	55	Female	No		Yes	FL resident	04/09/20
3,644	Broward	61	Male	No		Yes	FL resident	04/09/20
3,645	Broward	25	Female	No		Unknown	FL resident	04/09/20
3,646	Broward	67	Female	No		Yes	FL resident	04/09/20
3,647	Broward	62	Female	No		Yes	FL resident	04/09/20
3,648	Broward	81	Male	No		Unknown	FL resident	04/09/20
3,649	Broward	36	Female	No		Unknown	FL resident	04/09/20
3,650	Broward	38	Male	No		Unknown	FL resident	04/09/20
3,651	Broward	47	Male	No		Yes	FL resident	04/09/20
3,652	Broward	57	Male	No		Yes	FL resident	04/09/20
3,653	Broward	55	Female	No		Yes	FL resident	04/09/20
3,654	Broward	39	Female	No		Yes	FL resident	04/09/20
3,655	Broward	59	Female	No		No	FL resident	04/09/20
3,656	Broward	42	Female	No		No	FL resident	04/09/20
3,657	Broward	19	Female	No		Yes	FL resident	04/09/20
3,658	Broward	36	Male	No		Yes	FL resident	04/09/20
3,659	Broward	41	Female	No		Yes	FL resident	04/09/20
3,660	Broward	32	Female	No		Yes	FL resident	04/09/20
3,661	Broward	51	Female	No		Yes	FL resident	04/09/20
3,662	Broward	53	Female	No		Unknown	FL resident	04/09/20
3,663	Broward	25	Female	No		Yes	FL resident	04/09/20
3,664	Broward	25	Male	No		Yes	FL resident	04/09/20
3,665	Broward	51	Male	No		Yes	FL resident	04/09/20
3,666	Broward	47	Male	No		Unknown	FL resident	04/09/20
3,667	Broward	59	Female	No		Yes	FL resident	04/09/20
3,668	Broward	38	Female	No		Unknown	FL resident	04/09/20
3,669	Broward	64	Female	No		Yes	FL resident	04/09/20
3,670	Broward	41	Male	No		Unknown	FL resident	04/09/20
3,671	Broward	49	Male	No		Unknown	FL resident	04/09/20
3,672	Broward	26	Female	No		Yes	FL resident	04/09/20
3,673	Broward	32	Female	No		Yes	FL resident	04/09/20
3,674	Broward	57	Female	No		Yes	FL resident	04/09/20
3,675	Broward	32	Female	No		Yes	FL resident	04/09/20
3,676	Broward	88	Male	No		Unknown	FL resident	04/09/20
3,677	Broward	50	Male	No		Yes	FL resident	04/09/20
3,678	Broward	57	Male	Yes	NY	No	FL resident	04/09/20
3,679	Broward	36	Male	No		Unknown	FL resident	04/09/20
3,680	Broward	21	Female	No		No	FL resident	04/09/20
3,681	Broward	27	Male	No		No	FL resident	04/09/20
3,682	Broward	68	Male	No		Yes	FL resident	04/09/20
3,683	Broward	34	Female	No		No	FL resident	04/09/20
3,684	Broward	29	Male	No		Yes	FL resident	04/09/20
3,685	Broward	43	Male	No		Yes	FL resident	04/09/20
3,686	Broward	32	Male	No		No	FL resident	04/09/20
3,687	Broward	29	Female	Yes	MD; NY	No	FL resident	04/09/20
3,688	Broward	37	Male	No		No	FL resident	04/09/20
3,689	Broward	57	Female	No		Yes	FL resident	04/09/20
3,690	Broward	60	Male	No		No	FL resident	04/09/20
3,691	Broward	40	Female	No		Yes	FL resident	04/09/20
3,692	Broward	40	Male	No		Yes	FL resident	04/09/20
3,693	Broward	32	Female	Yes	FL; NY	No	FL resident	04/09/20
3,694	Broward	41	Female	No		Unknown	FL resident	04/09/20
3,695	Broward	59	Female	Yes	FRANCE	Yes	FL resident	04/09/20
3,696	Broward	22	Female	No		Yes	FL resident	04/09/20
3,697	Broward	86	Male	No		Unknown	FL resident	04/09/20
3,698	Broward	60	Male	No		Unknown	FL resident	04/09/20
3,699	Broward	47	Female	No		Yes	FL resident	04/09/20
3,700	Broward	79	Female	No		No	FL resident	04/09/20

Coronavirus: line list of cases

Data verified as of Jun 14, 2020 at 10 AM

Data in this report are provisional and subject to change.

Case	County	Age	Gender	Travel related	Travel detail	Contact with a confirmed case	Jurisdiction	Date case counted
3,701	Broward	38	Female	No		Yes	FL resident	04/09/20
3,702	Broward	64	Male	No		Unknown	FL resident	04/09/20
3,703	Broward	69	Male	No		No	FL resident	04/09/20
3,704	Broward	25	Female	No		Unknown	FL resident	04/09/20
3,705	Broward	29	Female	No		Unknown	FL resident	04/09/20
3,706	Broward	50	Male	No		Unknown	FL resident	04/09/20
3,707	Broward	30	Female	No		Yes	FL resident	04/09/20
3,708	Broward	69	Male	Yes	FL; GA	Yes	FL resident	04/09/20
3,709	Broward	70	Female	No		Unknown	FL resident	04/09/20
3,710	Broward	60	Male	No		Yes	FL resident	04/09/20
3,711	Broward	25	Female	No		No	FL resident	04/09/20
3,712	Broward	61	Male	No		Unknown	FL resident	04/09/20
3,713	Broward	34	Female	No		Unknown	FL resident	04/09/20
3,714	Broward	83	Male	No		Yes	FL resident	04/09/20
3,715	Broward	40	Female	No		Yes	FL resident	04/09/20
3,716	Broward	42	Female	Yes	TN	Unknown	FL resident	04/09/20
3,717	Broward	66	Female	No		Unknown	FL resident	04/09/20
3,718	Broward	36	Male	No		Unknown	FL resident	04/09/20
3,719	Broward	59	Male	No		Unknown	FL resident	04/09/20
3,720	Broward	72	Male	No		Yes	FL resident	04/09/20
3,721	Broward	88	Male	No		Yes	FL resident	04/09/20
3,722	Broward	40	Male	No		No	FL resident	04/09/20
3,723	Broward	71	Male	No		Yes	FL resident	04/09/20
3,724	Broward	53	Female	No		Yes	FL resident	04/09/20
3,725	Broward	35	Female	No		No	FL resident	04/09/20
3,726	Broward	79	Male	No		Yes	FL resident	04/09/20
3,727	Broward	58	Male	No		Unknown	FL resident	04/09/20
3,728	Broward	44	Male	No		No	FL resident	04/09/20
3,729	Broward	97	Female	No		No	FL resident	04/09/20
3,730	Broward	35	Female	No		No	FL resident	04/09/20
3,731	Broward	65	Male	No		Unknown	FL resident	04/09/20
3,732	Broward	41	Female	No		No	FL resident	04/09/20
3,733	Broward	5	Male	No		Yes	FL resident	04/09/20
3,734	Broward	57	Female	Yes	FL; NY	Yes	FL resident	04/09/20
3,735	Broward	92	Male	No		Unknown	FL resident	04/09/20
3,736	Broward	50	Male	No		Yes	FL resident	04/10/20
3,737	Broward	50	Female	No		Yes	FL resident	04/10/20
3,738	Broward	20	Male	No		Yes	FL resident	04/10/20
3,739	Broward	23	Male	No		No	FL resident	04/10/20
3,740	Broward	27	Male	No		No	FL resident	04/10/20
3,741	Broward	27	Female	No		Yes	FL resident	04/10/20
3,742	Broward	69	Male	No		Unknown	FL resident	04/10/20
3,743	Broward	92	Male	No		Yes	FL resident	04/10/20
3,744	Broward	25	Male	No		Unknown	FL resident	04/10/20
3,745	Broward	26	Female	No		Yes	FL resident	04/10/20
3,746	Broward	52	Female	No		Unknown	FL resident	04/10/20
3,747	Broward	38	Female	No		No	FL resident	04/10/20
3,748	Broward	63	Male	No		No	FL resident	04/10/20
3,749	Broward	38	Male	No		Yes	FL resident	04/10/20
3,750	Broward	51	Male	No		Yes	FL resident	04/10/20
3,751	Broward	20	Female	No		Unknown	FL resident	04/10/20
3,752	Broward	39	Female	No		Unknown	FL resident	04/10/20
3,753	Broward	78	Male	No		Unknown	FL resident	04/10/20
3,754	Broward	78	Female	No		Unknown	FL resident	04/10/20
3,755	Broward	36	Male	No		Unknown	FL resident	04/10/20
3,756	Broward	40	Male	No		Yes	FL resident	04/10/20
3,757	Broward	54	Male	No		No	FL resident	04/10/20
3,758	Broward	22	Male	No		Unknown	FL resident	04/10/20
3,759	Broward	55	Male	No		Yes	FL resident	04/10/20
3,760	Broward	57	Male	No		Yes	FL resident	04/10/20
3,761	Broward	32	Female	No		Yes	FL resident	04/10/20
3,762	Broward	39	Female	No		Unknown	FL resident	04/10/20

Coronavirus: line list of cases

Data verified as of Jun 14, 2020 at 10 AM

Data in this report are provisional and subject to change.

Case	County	Age	Gender	Travel related	Travel detail	Contact with a confirmed case	Jurisdiction	Date case counted
3,763	Broward	20	Female	No		Unknown	FL resident	04/10/20
3,764	Broward	56	Female	No		Yes	FL resident	04/10/20
3,765	Broward	67	Male	No		No	FL resident	04/10/20
3,766	Broward	34	Male	No		Yes	FL resident	04/10/20
3,767	Broward	36	Male	No		No	FL resident	04/10/20
3,768	Broward	44	Female	No		Yes	FL resident	04/10/20
3,769	Broward	22	Female	Yes	FL; LA	Yes	FL resident	04/10/20
3,770	Broward	63	Female	No		Yes	FL resident	04/10/20
3,771	Broward	64	Male	No		Yes	FL resident	04/10/20
3,772	Broward	65	Female	No		Yes	FL resident	04/10/20
3,773	Broward	38	Female	No		Yes	FL resident	04/10/20
3,774	Broward	18	Female	No		Unknown	FL resident	04/10/20
3,775	Broward	50	Female	No		No	FL resident	04/10/20
3,776	Broward	50	Male	No		Yes	FL resident	04/10/20
3,777	Broward	62	Female	No		Unknown	FL resident	04/10/20
3,778	Broward	19	Female	No		Unknown	FL resident	04/10/20
3,779	Broward	76	Female	No		No	FL resident	04/10/20
3,780	Broward	63	Male	No		Unknown	FL resident	04/10/20
3,781	Broward	45	Female	No		Yes	FL resident	04/10/20
3,782	Broward	50	Male	No		Yes	FL resident	04/10/20
3,783	Broward	59	Female	No		No	FL resident	04/10/20
3,784	Broward	48	Female	No		Unknown	FL resident	04/10/20
3,785	Broward	66	Male	No		Yes	FL resident	04/10/20
3,786	Broward	41	Male	No		Yes	FL resident	04/10/20
3,787	Broward	52	Male	No		Yes	FL resident	04/10/20
3,788	Broward	44	Male	No		No	FL resident	04/10/20
3,789	Broward	49	Female	No		Yes	FL resident	04/10/20
3,790	Broward	57	Male	No		No	FL resident	04/10/20
3,791	Broward	33	Female	No		No	FL resident	04/10/20
3,792	Broward	30	Female	No		Yes	FL resident	04/10/20
3,793	Broward	45	Male	No		Yes	FL resident	04/10/20
3,794	Broward	57	Female	No		Yes	FL resident	04/10/20
3,795	Broward	53	Female	Yes	MI; MN; WA	No	FL resident	04/10/20
3,796	Broward	45	Male	Yes	FL; PUERTO RICO; U.S. VIRGIN ISLANDS	Unknown	FL resident	04/10/20
3,797	Broward	57	Female	No		Yes	FL resident	04/10/20
3,798	Broward	28	Female	No		Yes	FL resident	04/10/20
3,799	Broward	48	Male	No		No	FL resident	04/10/20
3,800	Broward	35	Female	No		Yes	FL resident	04/10/20
3,801	Broward	37	Female	No		Yes	FL resident	04/10/20
3,802	Broward	47	Male	No		Yes	FL resident	04/10/20
3,803	Broward	25	Female	No		Yes	FL resident	04/10/20
3,804	Broward	51	Male	No		Yes	FL resident	04/10/20
3,805	Broward	35	Male	No		No	FL resident	04/10/20
3,806	Broward	64	Female	No		Unknown	FL resident	04/10/20
3,807	Broward	34	Male	No		Yes	FL resident	04/10/20
3,808	Broward	24	Female	No		No	FL resident	04/10/20
3,809	Broward	28	Female	No		Yes	FL resident	04/10/20
3,810	Broward	31	Female	No		Unknown	FL resident	04/10/20
3,811	Broward	57	Male	No		Yes	FL resident	04/10/20
3,812	Broward	58	Female	No		Unknown	FL resident	04/10/20
3,813	Broward	37	Male	No		Yes	FL resident	04/10/20
3,814	Broward	40	Female	No		Yes	FL resident	04/10/20
3,815	Broward	34	Female	No		Yes	FL resident	04/10/20
3,816	Broward	66	Male	No		No	FL resident	04/10/20
3,817	Broward	53	Female	No		Unknown	FL resident	04/10/20
3,818	Broward	63	Female	No		Yes	FL resident	04/10/20
3,819	Broward	33	Male	Yes	LA	Yes	FL resident	04/10/20
3,820	Broward	43	Female	No		Unknown	FL resident	04/10/20
3,821	Broward	73	Female	No		Yes	FL resident	04/10/20
3,822	Broward	39	Female	No		Yes	FL resident	04/10/20
3,823	Broward	33	Female	No		Yes	FL resident	04/10/20

Coronavirus: line list of cases

Data verified as of Jun 14, 2020 at 10 AM

Data in this report are provisional and subject to change.

Case	County	Age	Gender	Travel related	Travel detail	Contact with a confirmed case	Jurisdiction	Date case counted
3,824	Broward	55	Male	No		Yes	FL resident	04/10/20
3,825	Broward	33	Male	No		Yes	FL resident	04/10/20
3,826	Broward	54	Female	No		Yes	FL resident	04/10/20
3,827	Broward	31	Male	No		No	FL resident	04/10/20
3,828	Broward	27	Male	Yes	AZ; FL	Yes	FL resident	04/10/20
3,829	Broward	22	Female	No		Yes	FL resident	04/10/20
3,830	Broward	52	Female	No		Yes	FL resident	04/10/20
3,831	Broward	38	Female	No		Yes	FL resident	04/10/20
3,832	Broward	40	Male	No		No	FL resident	04/10/20
3,833	Broward	50	Female	No		Yes	FL resident	04/10/20
3,834	Broward	49	Male	No		No	FL resident	04/10/20
3,835	Broward	49	Female	No		Yes	FL resident	04/10/20
3,836	Broward	47	Male	No		Yes	FL resident	04/10/20
3,837	Broward	72	Female	No		No	FL resident	04/10/20
3,838	Broward	30	Female	No		No	FL resident	04/10/20
3,839	Broward	98	Male	Yes	SOUTH AMERICA	Yes	FL resident	04/10/20
3,840	Broward	53	Male	No		Unknown	FL resident	04/10/20
3,841	Broward	58	Female	No		Unknown	FL resident	04/10/20
3,842	Broward	47	Female	No		Unknown	FL resident	04/10/20
3,843	Broward	70	Male	No		Yes	FL resident	04/10/20
3,844	Broward	60	Female	No		Yes	FL resident	04/10/20
3,845	Broward	67	Female	No		Unknown	FL resident	04/10/20
3,846	Broward	55	Male	No		No	FL resident	04/10/20
3,847	Broward	45	Female	No		Unknown	FL resident	04/10/20
3,848	Broward	64	Female	No		Yes	FL resident	04/10/20
3,849	Broward	49	Female	No		Unknown	FL resident	04/10/20
3,850	Broward	35	Male	No		Yes	FL resident	04/10/20
3,851	Broward	65	Male	No		Unknown	FL resident	04/10/20
3,852	Broward	39	Female	No		Yes	FL resident	04/10/20
3,853	Broward	27	Male	No		Yes	FL resident	04/10/20
3,854	Broward	69	Male	No		Yes	FL resident	04/10/20
3,855	Broward	23	Male	No		No	FL resident	04/10/20
3,856	Broward	30	Male	No		Yes	FL resident	04/10/20
3,857	Broward	15	Female	No		Yes	FL resident	04/10/20
3,858	Broward	29	Female	No		Yes	FL resident	04/10/20
3,859	Broward	68	Male	No		No	FL resident	04/10/20
3,860	Broward	55	Male	No		No	FL resident	04/10/20
3,861	Broward	67	Female	Yes	COLOMBIA; FL	Unknown	FL resident	04/10/20
3,862	Broward	26	Female	No		Unknown	FL resident	04/10/20
3,863	Broward	48	Male	No		Unknown	FL resident	04/10/20
3,864	Broward	63	Male	No		Unknown	FL resident	04/10/20
3,865	Broward	70	Female	No		Unknown	FL resident	04/10/20
3,866	Broward	60	Male	No		No	FL resident	04/10/20
3,867	Broward	41	Male	No		Yes	FL resident	04/10/20
3,868	Broward	54	Female	No		Yes	FL resident	04/10/20
3,869	Broward	82	Female	No		No	FL resident	04/10/20
3,870	Broward	66	Female	No		Yes	FL resident	04/10/20
3,871	Broward	33	Female	No		Yes	FL resident	04/10/20
3,872	Broward	40	Female	No		Unknown	FL resident	04/10/20
3,873	Broward	59	Female	No		Yes	FL resident	04/10/20
3,874	Broward	55	Male	No		Unknown	FL resident	04/10/20
3,875	Broward	81	Female	No		Yes	FL resident	04/10/20
3,876	Broward	49	Male	No		Yes	FL resident	04/10/20
3,877	Broward	62	Male	No		No	FL resident	04/10/20
3,878	Broward	58	Male	No		Unknown	FL resident	04/10/20
3,879	Broward	27	Male	No		Yes	FL resident	04/10/20
3,880	Broward	24	Male	No		Yes	FL resident	04/10/20
3,881	Broward	44	Female	No		Unknown	FL resident	04/10/20
3,882	Broward	44	Male	Yes	NY	No	FL resident	04/10/20
3,883	Broward	43	Male	No		No	FL resident	04/10/20
3,884	Broward	43	Male	No		No	FL resident	04/10/20
3,885	Broward	81	Female	No		Yes	FL resident	04/10/20

Coronavirus: line list of cases

Data verified as of Jun 14, 2020 at 10 AM

Data in this report are provisional and subject to change.

Case	County	Age	Gender	Travel related	Travel detail	Contact with a confirmed case	Jurisdiction	Date case counted
3,886	Broward	26	Female	No		Yes	FL resident	04/10/20
3,887	Broward	83	Female	Yes	ARGENTINA; BONAIRE; CHILE; FL; SOUTH AMERICA	Unknown	FL resident	04/10/20
3,888	Broward	53	Male	No		Yes	FL resident	04/10/20
3,889	Broward	50	Male	No		Yes	FL resident	04/10/20
3,890	Broward	41	Female	No		Unknown	FL resident	04/10/20
3,891	Broward	25	Female	No		Yes	FL resident	04/10/20
3,892	Broward	23	Female	No		Yes	FL resident	04/10/20
3,893	Broward	49	Male	No		Unknown	FL resident	04/10/20
3,894	Broward	59	Female	No		Yes	FL resident	04/10/20
3,895	Broward	36	Male	No		Unknown	FL resident	04/10/20
3,896	Broward	32	Male	No		Unknown	FL resident	04/10/20
3,897	Broward	68	Male	No		Unknown	FL resident	04/10/20
3,898	Broward	74	Female	Yes	FL; NC	Yes	FL resident	04/10/20
3,899	Broward	72	Female	No		No	FL resident	04/10/20
3,900	Broward	91	Female	No		Yes	FL resident	04/10/20
3,901	Broward	34	Female	No		Yes	FL resident	04/10/20
3,902	Broward	84	Male	No		No	FL resident	04/10/20
3,903	Broward	47	Male	No		Yes	FL resident	04/10/20
3,904	Broward	33	Male	No		No	FL resident	04/10/20
3,905	Broward	61	Male	No		Unknown	FL resident	04/10/20
3,906	Broward	62	Male	No		Yes	FL resident	04/10/20
3,907	Broward	57	Male	No		No	FL resident	04/10/20
3,908	Broward	46	Female	No		Yes	FL resident	04/10/20
3,909	Broward	45	Female	No		Yes	FL resident	04/10/20
3,910	Broward	72	Female	No		Unknown	FL resident	04/10/20
3,911	Broward	47	Female	Yes	GUATEMALA	Yes	FL resident	04/10/20
3,912	Broward	41	Male	No		Yes	FL resident	04/10/20
3,913	Broward	64	Male	No		Unknown	FL resident	04/10/20
3,914	Broward	73	Male	No		Unknown	FL resident	04/10/20
3,915	Broward	74	Male	No		Unknown	FL resident	04/10/20
3,916	Broward	77	Male	No		Yes	FL resident	04/10/20
3,917	Broward	24	Female	No		No	FL resident	04/10/20
3,918	Broward	34	Male	No		No	FL resident	04/10/20
3,919	Broward	56	Male	No		Unknown	FL resident	04/10/20
3,920	Broward	33	Male	No		Yes	FL resident	04/10/20
3,921	Broward	26	Female	No		Unknown	FL resident	04/10/20
3,922	Broward	84	Male	No		Yes	FL resident	04/10/20
3,923	Broward	31	Female	No		No	FL resident	04/10/20
3,924	Broward	52	Male	No		Unknown	FL resident	04/10/20
3,925	Broward	54	Female	No		Yes	FL resident	04/10/20
3,926	Broward	53	Male	No		Unknown	FL resident	04/10/20
3,927	Broward	63	Female	No		Unknown	FL resident	04/10/20
3,928	Broward	35	Male	No		Yes	FL resident	04/10/20
3,929	Broward	63	Female	No		Yes	FL resident	04/10/20
3,930	Broward	62	Female	No		Yes	FL resident	04/10/20
3,931	Broward	63	Male	No		Unknown	FL resident	04/10/20
3,932	Broward	41	Female	No		Yes	FL resident	04/10/20
3,933	Broward	38	Male	No		Yes	FL resident	04/10/20
3,934	Broward	45	Female	No		Unknown	FL resident	04/10/20
3,935	Broward	31	Female	No		Yes	FL resident	04/10/20
3,936	Broward	63	Female	No		Unknown	FL resident	04/10/20
3,937	Broward	76	Male	No		Yes	FL resident	04/10/20
3,938	Broward	46	Male	No		Unknown	FL resident	04/10/20
3,939	Broward	34	Male	No		Unknown	FL resident	04/10/20
3,940	Broward	81	Female	No		Yes	FL resident	04/10/20
3,941	Broward	46	Male	No		Unknown	FL resident	04/10/20
3,942	Broward	88	Male	No		Unknown	FL resident	04/10/20
3,943	Broward	32	Male	No		No	FL resident	04/10/20
3,944	Broward	93	Female	No		Yes	FL resident	04/10/20
3,945	Broward	68	Female	No		No	FL resident	04/10/20
3,946	Broward	51	Male	No		Yes	FL resident	04/10/20

Coronavirus: line list of cases

Data verified as of Jun 14, 2020 at 10 AM

Data in this report are provisional and subject to change.

Case	County	Age	Gender	Travel related	Travel detail	Contact with a confirmed case	Jurisdiction	Date case counted
3,947	Broward	78	Female	No		No	FL resident	04/10/20
3,948	Broward	71	Female	Yes	COLOMBIA; FL	Yes	FL resident	04/11/20
3,949	Broward	45	Female	No		No	FL resident	04/11/20
3,950	Broward	60	Female	No		No	FL resident	04/11/20
3,951	Broward	60	Female	No		Yes	FL resident	04/11/20
3,952	Broward	34	Male	No		Yes	FL resident	04/11/20
3,953	Broward	62	Female	No		Yes	FL resident	04/11/20
3,954	Broward	23	Male	No		Yes	FL resident	04/11/20
3,955	Broward	63	Male	No		Yes	FL resident	04/11/20
3,956	Broward	39	Female	No		Yes	FL resident	04/11/20
3,957	Broward	44	Male	No		No	FL resident	04/11/20
3,958	Broward	30	Female	Yes	FL; NY	Unknown	FL resident	04/11/20
3,959	Broward	68	Female	No		Yes	FL resident	04/11/20
3,960	Broward	58	Female	No		Yes	FL resident	04/11/20
3,961	Broward	81	Female	No		Yes	FL resident	04/11/20
3,962	Broward	62	Male	No		Yes	FL resident	04/11/20
3,963	Broward	26	Female	No		Yes	FL resident	04/11/20
3,964	Broward	41	Female	No		No	FL resident	04/11/20
3,965	Broward	60	Female	No		No	FL resident	04/11/20
3,966	Broward	47	Female	No		Yes	FL resident	04/11/20
3,967	Broward	22	Male	No		Yes	FL resident	04/11/20
3,968	Broward	53	Female	No		Yes	FL resident	04/11/20
3,969	Broward	55	Female	No		Yes	FL resident	04/11/20
3,970	Broward	59	Male	No		Yes	FL resident	04/11/20
3,971	Broward	37	Male	Yes	FL; GA; MA; NY	Yes	FL resident	04/11/20
3,972	Broward	28	Female	No		Yes	FL resident	04/11/20
3,973	Broward	38	Female	No		Yes	FL resident	04/11/20
3,974	Broward	56	Male	No		Unknown	FL resident	04/11/20
3,975	Broward	61	Female	No		Yes	FL resident	04/11/20
3,976	Broward	25	Female	No		Yes	FL resident	04/11/20
3,977	Broward	53	Female	No		No	FL resident	04/11/20
3,978	Broward	76	Female	No		Unknown	FL resident	04/11/20
3,979	Broward	58	Female	No		Yes	FL resident	04/11/20
3,980	Broward	54	Male	No		Unknown	FL resident	04/11/20
3,981	Broward	42	Male	No		Unknown	FL resident	04/11/20
3,982	Broward	47	Male	No		Yes	FL resident	04/11/20
3,983	Broward	46	Male	No		Yes	FL resident	04/11/20
3,984	Broward	30	Female	No		Yes	FL resident	04/11/20
3,985	Broward	60	Female	No		Unknown	FL resident	04/11/20
3,986	Broward	58	Male	No		Unknown	FL resident	04/11/20
3,987	Broward	51	Male	No		Yes	FL resident	04/11/20
3,988	Broward	38	Male	No		Yes	FL resident	04/11/20
3,989	Broward	53	Male	No		Yes	FL resident	04/11/20
3,990	Broward	70	Female	No		Yes	FL resident	04/11/20
3,991	Broward	26	Female	No		No	FL resident	04/11/20
3,992	Broward	66	Female	No		Unknown	FL resident	04/11/20
3,993	Broward	71	Male	No		Unknown	FL resident	04/11/20
3,994	Broward	22	Female	Yes	DC; FL; NY	Yes	FL resident	04/11/20
3,995	Broward	30	Male	No		No	FL resident	04/11/20
3,996	Broward	66	Female	No		Unknown	FL resident	04/11/20
3,997	Broward	41	Male	Yes	FL; INDIA; UNITED KINGDOM	Unknown	FL resident	04/11/20
3,998	Broward	64	Male	No		Yes	FL resident	04/11/20
3,999	Broward	60	Male	No		No	FL resident	04/11/20
4,000	Broward	56	Male	No		Yes	FL resident	04/11/20
4,001	Broward	66	Female	No		Yes	FL resident	04/11/20
4,002	Broward	51	Female	No		Unknown	FL resident	04/11/20
4,003	Broward	25	Female	No		Unknown	FL resident	04/11/20
4,004	Broward	64	Male	No		Yes	FL resident	04/11/20
4,005	Broward	48	Female	No		Yes	FL resident	04/11/20
4,006	Broward	51	Female	No		Yes	FL resident	04/11/20
4,007	Broward	74	Female	No		Yes	FL resident	04/11/20
4,008	Broward	51	Female	No		Yes	FL resident	04/11/20

Coronavirus: line list of cases

Data verified as of Jun 14, 2020 at 10 AM

Data in this report are provisional and subject to change.

Case	County	Age	Gender	Travel related	Travel detail	Contact with a confirmed case	Jurisdiction	Date case counted
4,009	Broward	64	Male	No		No	FL resident	04/11/20
4,010	Broward	60	Female	No		No	FL resident	04/11/20
4,011	Broward	58	Female	Yes	FL; MA	Yes	FL resident	04/11/20
4,012	Broward	28	Female	No		Unknown	FL resident	04/11/20
4,013	Broward	49	Male	No		Yes	FL resident	04/11/20
4,014	Broward	26	Female	No		No	FL resident	04/11/20
4,015	Broward	32	Male	No		Yes	FL resident	04/11/20
4,016	Broward	43	Female	No		No	FL resident	04/11/20
4,017	Broward	43	Female	No		Yes	FL resident	04/11/20
4,018	Broward	31	Female	No		Yes	FL resident	04/11/20
4,019	Broward	61	Male	No		Yes	FL resident	04/11/20
4,020	Broward	29	Male	No		Yes	FL resident	04/11/20
4,021	Broward	47	Male	Yes	NY	No	FL resident	04/11/20
4,022	Broward	27	Female	No		Yes	FL resident	04/11/20
4,023	Broward	72	Male	No		No	FL resident	04/11/20
4,024	Broward	36	Male	No		Yes	FL resident	04/11/20
4,025	Broward	62	Female	No		Yes	FL resident	04/11/20
4,026	Broward	41	Female	No		Yes	FL resident	04/11/20
4,027	Broward	19	Female	Yes	FL; SC	Yes	FL resident	04/11/20
4,028	Broward	22	Male	Yes	FL; SC	Yes	FL resident	04/11/20
4,029	Broward	36	Male	No		Unknown	FL resident	04/11/20
4,030	Broward	56	Male	No		Unknown	FL resident	04/11/20
4,031	Broward	23	Male	Yes	CO; FL; NE	Yes	FL resident	04/11/20
4,032	Broward	22	Female	Yes	FL; U.S. VIRGIN ISLANDS	No	FL resident	04/11/20
4,033	Broward	38	Female	No		Unknown	FL resident	04/11/20
4,034	Broward	36	Female	No		Yes	FL resident	04/11/20
4,035	Broward	46	Female	No		Yes	FL resident	04/11/20
4,036	Broward	37	Female	No		Yes	FL resident	04/11/20
4,037	Broward	77	Male	No		No	FL resident	04/11/20
4,038	Broward	51	Female	No		No	FL resident	04/11/20
4,039	Broward	51	Male	No		No	FL resident	04/11/20
4,040	Broward	26	Female	Unknown			FL resident	04/11/20
4,041	Broward	12	Male	No		Unknown	FL resident	04/11/20
4,042	Broward	76	Male	Yes	NJ	Yes	FL resident	04/11/20
4,043	Broward	70	Female	Yes	NJ	Yes	FL resident	04/11/20
4,044	Broward	65	Male	No		Yes	FL resident	04/11/20
4,045	Broward	33	Male	No		No	FL resident	04/11/20
4,046	Broward	31	Male	No		Unknown	FL resident	04/11/20
4,047	Broward	27	Female	No		Yes	FL resident	04/11/20
4,048	Broward	29	Female	No		Unknown	FL resident	04/11/20
4,049	Broward	99	Male	No		Yes	FL resident	04/11/20
4,050	Broward	90	Male	No		Unknown	FL resident	04/11/20
4,051	Broward	50	Male	No		No	FL resident	04/11/20
4,052	Broward	25	Male	No		Yes	FL resident	04/11/20
4,053	Broward	61	Male	No		Unknown	FL resident	04/11/20
4,054	Broward	29	Male	No		No	FL resident	04/12/20
4,055	Broward	37	Male	No		Unknown	FL resident	04/12/20
4,056	Broward	66	Male	No		Unknown	FL resident	04/12/20
4,057	Broward	92	Female	No		Yes	FL resident	04/12/20
4,058	Broward	83	Male	No		Yes	FL resident	04/12/20
4,059	Broward	59	Female	No		Unknown	FL resident	04/12/20
4,060	Broward	72	Female	No		Yes	FL resident	04/12/20
4,061	Broward	76	Female	No		Yes	FL resident	04/12/20
4,062	Broward	36	Female	No		No	FL resident	04/12/20
4,063	Broward	48	Male	No		No	FL resident	04/12/20
4,064	Broward	66	Male	No		Unknown	FL resident	04/12/20
4,065	Broward	68	Male	No		Unknown	FL resident	04/12/20
4,066	Broward	64	Male	No		No	FL resident	04/12/20
4,067	Broward	66	Male	No		Unknown	FL resident	04/12/20
4,068	Broward	83	Male	No		Unknown	FL resident	04/12/20
4,069	Broward	84	Female	No		No	FL resident	04/12/20
4,070	Broward	50	Male	No		Yes	FL resident	04/12/20

Coronavirus: line list of cases

Data verified as of Jun 14, 2020 at 10 AM

Data in this report are provisional and subject to change.

Case	County	Age	Gender	Travel related	Travel detail	Contact with a confirmed case	Jurisdiction	Date case counted
4,071	Broward	52	Male	No		Unknown	FL resident	04/12/20
4,072	Broward	80	Male	No		Unknown	FL resident	04/12/20
4,073	Broward	34	Male	No		Yes	FL resident	04/12/20
4,074	Broward	31	Male	No		Unknown	FL resident	04/12/20
4,075	Broward	54	Female	No		No	FL resident	04/12/20
4,076	Broward	96	Female	No		Unknown	FL resident	04/12/20
4,077	Broward	64	Male	No		Yes	FL resident	04/12/20
4,078	Broward	50	Male	No		Yes	FL resident	04/12/20
4,079	Broward	50	Male	No		Unknown	FL resident	04/12/20
4,080	Broward	74	Male	No		Yes	FL resident	04/12/20
4,081	Broward	78	Male	No		Yes	FL resident	04/12/20
4,082	Broward	41	Female	No		Yes	FL resident	04/12/20
4,083	Broward	26	Female	No		Yes	FL resident	04/12/20
4,084	Broward	23	Male	No		Yes	FL resident	04/12/20
4,085	Broward	48	Male	No		Unknown	FL resident	04/12/20
4,086	Broward	49	Female	Yes	FL; HI	Yes	FL resident	04/12/20
4,087	Broward	52	Male	No		No	FL resident	04/12/20
4,088	Broward	38	Male	No		Yes	FL resident	04/12/20
4,089	Broward	59	Female	No		Yes	FL resident	04/12/20
4,090	Broward	43	Female	No		Yes	FL resident	04/12/20
4,091	Broward	25	Male	No		Unknown	FL resident	04/12/20
4,092	Broward	26	Male	No		Yes	FL resident	04/12/20
4,093	Broward	24	Female	No		No	FL resident	04/12/20
4,094	Broward	36	Male	No		Yes	FL resident	04/12/20
4,095	Broward	44	Female	No		Yes	FL resident	04/12/20
4,096	Broward	46	Female	No		Yes	FL resident	04/12/20
4,097	Broward	38	Female	No		Yes	FL resident	04/12/20
4,098	Broward	24	Male	No		Unknown	FL resident	04/12/20
4,099	Broward	36	Male	No		Unknown	FL resident	04/12/20
4,100	Broward	34	Female	No		Yes	FL resident	04/12/20
4,101	Broward	31	Male	No		Yes	FL resident	04/12/20
4,102	Broward	49	Male	No		Yes	FL resident	04/12/20
4,103	Broward	52	Female	No		Yes	FL resident	04/12/20
4,104	Broward	37	Female	No		No	FL resident	04/12/20
4,105	Broward	54	Male	No		No	FL resident	04/12/20
4,106	Broward	47	Male	No		Yes	FL resident	04/12/20
4,107	Broward	36	Male	No		Yes	FL resident	04/12/20
4,108	Broward	74	Female	No		Yes	FL resident	04/12/20
4,109	Broward	85	Male	No		Yes	FL resident	04/12/20
4,110	Broward	58	Male	Yes	FL; NV	Unknown	FL resident	04/12/20
4,111	Broward	35	Male	No		Yes	FL resident	04/12/20
4,112	Broward	18	Female	No		Yes	FL resident	04/12/20
4,113	Broward	35	Female	No		Unknown	FL resident	04/12/20
4,114	Broward	54	Female	No		Yes	FL resident	04/12/20
4,115	Broward	47	Female	No		Yes	FL resident	04/12/20
4,116	Broward	15	Female	No		Yes	FL resident	04/12/20
4,117	Broward	38	Female	Yes	ECUADOR	Yes	FL resident	04/12/20
4,118	Broward	45	Female	No		No	FL resident	04/12/20
4,119	Broward	51	Female	No		Yes	FL resident	04/12/20
4,120	Broward	63	Male	No		Yes	FL resident	04/12/20
4,121	Broward	60	Male	No		Yes	FL resident	04/12/20
4,122	Broward	24	Male	No		Yes	FL resident	04/12/20
4,123	Broward	44	Female	No		Yes	FL resident	04/12/20
4,124	Broward	55	Male	No		Yes	FL resident	04/12/20
4,125	Broward	26	Male	No		Yes	FL resident	04/12/20
4,126	Broward	48	Male	Yes	FL; NJ	No	FL resident	04/12/20
4,127	Broward	74	Male	No		Yes	FL resident	04/12/20
4,128	Broward	51	Male	No		Yes	FL resident	04/12/20
4,129	Broward	72	Female	No		No	FL resident	04/12/20
4,130	Broward	25	Male	Yes	COSTA RICA	No	FL resident	04/12/20
4,131	Broward	68	Female	No		No	FL resident	04/12/20
4,132	Broward	77	Female	No		Unknown	FL resident	04/12/20

Coronavirus: line list of cases

Data verified as of Jun 14, 2020 at 10 AM

Data in this report are provisional and subject to change.

Case	County	Age	Gender	Travel related	Travel detail	Contact with a confirmed case	Jurisdiction	Date case counted
4,133	Broward	60	Male	No		Yes	FL resident	04/12/20
4,134	Broward	57	Male	No		Unknown	FL resident	04/12/20
4,135	Broward	82	Female	No		Yes	FL resident	04/12/20
4,136	Broward	56	Male	No		Unknown	FL resident	04/12/20
4,137	Broward	63	Male	No		Unknown	FL resident	04/12/20
4,138	Broward	20	Male	No		Yes	FL resident	04/12/20
4,139	Broward	73	Female	No		Yes	FL resident	04/12/20
4,140	Broward	26	Female	No		Unknown	FL resident	04/12/20
4,141	Broward	73	Male	No		Unknown	FL resident	04/12/20
4,142	Broward	77	Male	No		Yes	FL resident	04/12/20
4,143	Broward	53	Male	No		Unknown	FL resident	04/12/20
4,144	Broward	86	Female	No		Yes	FL resident	04/12/20
4,145	Broward	81	Female	No		Unknown	FL resident	04/12/20
4,146	Broward	49	Male	No		Yes	FL resident	04/12/20
4,147	Broward	69	Female	Yes	South America	Yes	FL resident	04/12/20
4,148	Broward	53	Female	No		Unknown	FL resident	04/12/20
4,149	Broward	43	Female	No		Unknown	FL resident	04/12/20
4,150	Broward	43	Female	No		Yes	FL resident	04/12/20
4,151	Broward	42	Male	No		Unknown	FL resident	04/12/20
4,152	Broward	70	Female	No		Yes	FL resident	04/12/20
4,153	Broward	54	Male	Yes	CARIBBEAN; FL; MEXICO	Yes	FL resident	04/12/20
4,154	Broward	33	Male	No		Yes	FL resident	04/12/20
4,155	Broward	33	Female	No		Yes	FL resident	04/12/20
4,156	Broward	72	Male	Yes	COLOMBIA; FL	Yes	FL resident	04/12/20
4,157	Broward	66	Male	No		Yes	FL resident	04/12/20
4,158	Broward	51	Male	No		Yes	FL resident	04/12/20
4,159	Broward	42	Female	No		Yes	FL resident	04/12/20
4,160	Broward	47	Female	No		Yes	FL resident	04/13/20
4,161	Broward	46	Male	No		Unknown	FL resident	04/13/20
4,162	Broward	46	Male	No		No	FL resident	04/13/20
4,163	Broward	66	Female	No		Unknown	FL resident	04/13/20
4,164	Broward	69	Female	No		No	FL resident	04/13/20
4,165	Broward	86	Female	No		Yes	FL resident	04/13/20
4,166	Broward	67	Male	No		Unknown	FL resident	04/13/20
4,167	Broward	30	Female	No		Yes	FL resident	04/13/20
4,168	Broward	43	Female	No		Unknown	FL resident	04/13/20
4,169	Broward	54	Female	No		Yes	FL resident	04/13/20
4,170	Broward	93	Female	No		Unknown	FL resident	04/13/20
4,171	Broward	40	Male	No		Unknown	FL resident	04/13/20
4,172	Broward	56	Female	No		Yes	FL resident	04/13/20
4,173	Broward	51	Male	No		Unknown	FL resident	04/13/20
4,174	Broward	59	Male	No		Unknown	FL resident	04/13/20
4,175	Broward	34	Male	Yes	CA	Yes	FL resident	04/13/20
4,176	Broward	87	Female	No		Yes	FL resident	04/13/20
4,177	Broward	21	Male	No		Yes	FL resident	04/13/20
4,178	Broward	20	Male	No		Unknown	FL resident	04/13/20
4,179	Broward	75	Male	No		Unknown	FL resident	04/13/20
4,180	Broward	86	Female	No		Yes	FL resident	04/13/20
4,181	Broward	79	Female	No		Yes	FL resident	04/13/20
4,182	Broward	82	Female	No		No	FL resident	04/13/20
4,183	Broward	56	Female	No		Unknown	FL resident	04/13/20
4,184	Broward	32	Female	No		Unknown	FL resident	04/13/20
4,185	Broward	72	Female	No		Yes	FL resident	04/13/20
4,186	Broward	53	Female	No		Yes	FL resident	04/13/20
4,187	Broward	26	Male	No		Yes	FL resident	04/13/20
4,188	Broward	47	Male	No		Yes	FL resident	04/13/20
4,189	Broward	58	Male	No		Yes	FL resident	04/13/20
4,190	Broward	39	Male	Yes	CANADA; CUBA; ECUADOR; NC; NY; OH; TX	Yes	FL resident	04/13/20
4,191	Broward	59	Female	No		Yes	FL resident	04/13/20
4,192	Broward	85	Female	No		Yes	FL resident	04/13/20
4,193	Broward	97	Female	No		No	FL resident	04/13/20

Coronavirus: line list of cases

Data verified as of Jun 14, 2020 at 10 AM

Data in this report are provisional and subject to change.

Case	County	Age	Gender	Travel related	Travel detail	Contact with a confirmed case	Jurisdiction	Date case counted
4,194	Broward	37	Female	No		Unknown	FL resident	04/13/20
4,195	Broward	51	Male	No		No	FL resident	04/13/20
4,196	Broward	27	Female	No		Unknown	FL resident	04/13/20
4,197	Broward	57	Female	No		Yes	FL resident	04/13/20
4,198	Broward	56	Male	No		Yes	FL resident	04/13/20
4,199	Broward	59	Female	No		Yes	FL resident	04/13/20
4,200	Broward	71	Female	No		Yes	FL resident	04/13/20
4,201	Broward	35	Male	No		No	FL resident	04/13/20
4,202	Broward	59	Female	No		Yes	FL resident	04/13/20
4,203	Broward	56	Male	No		No	FL resident	04/13/20
4,204	Broward	42	Female	No		Yes	FL resident	04/13/20
4,205	Broward	31	Male	No		No	FL resident	04/13/20
4,206	Broward	60	Female	No		Yes	FL resident	04/13/20
4,207	Broward	27	Female	No		Yes	FL resident	04/13/20
4,208	Broward	51	Female	No		Yes	FL resident	04/13/20
4,209	Broward	33	Male	No		Yes	FL resident	04/13/20
4,210	Broward	37	Female	No		Yes	FL resident	04/13/20
4,211	Broward	38	Male	No		Yes	FL resident	04/13/20
4,212	Broward	60	Female	No		Yes	FL resident	04/13/20
4,213	Broward	25	Female	No		Yes	FL resident	04/13/20
4,214	Broward	63	Male	No		Yes	FL resident	04/13/20
4,215	Broward	24	Female	No		Unknown	FL resident	04/13/20
4,216	Broward	81	Female	No		Yes	FL resident	04/13/20
4,217	Broward	31	Male	No		Yes	FL resident	04/13/20
4,218	Broward	47	Male	No		No	FL resident	04/13/20
4,219	Broward	31	Male	No		Yes	FL resident	04/13/20
4,220	Broward	49	Male	No		Yes	FL resident	04/13/20
4,221	Broward	35	Male	No		Yes	FL resident	04/13/20
4,222	Broward	65	Female	No		Yes	FL resident	04/13/20
4,223	Broward	23	Male	No		Yes	FL resident	04/13/20
4,224	Broward	50	Male	No		Yes	FL resident	04/13/20
4,225	Broward	27	Female	No		Yes	FL resident	04/13/20
4,226	Broward	63	Female	No		Yes	FL resident	04/13/20
4,227	Broward	28	Female	No		Yes	FL resident	04/13/20
4,228	Broward	46	Female	No		Yes	FL resident	04/13/20
4,229	Broward	36	Female	No		Yes	FL resident	04/13/20
4,230	Broward	55	Female	No		No	FL resident	04/13/20
4,231	Broward	57	Female	No		Yes	FL resident	04/13/20
4,232	Broward	34	Female	No		Yes	FL resident	04/13/20
4,233	Broward	29	Male	No		Yes	FL resident	04/13/20
4,234	Broward	26	Female	No		Unknown	FL resident	04/13/20
4,235	Broward	70	Female	No		Yes	FL resident	04/13/20
4,236	Broward	58	Male	No		Yes	FL resident	04/13/20
4,237	Broward	65	Female	No		Yes	FL resident	04/13/20
4,238	Broward	56	Male	No		Yes	FL resident	04/13/20
4,239	Broward	76	Male	No		Yes	FL resident	04/13/20
4,240	Broward	39	Female	No		Yes	FL resident	04/13/20
4,241	Broward	55	Female	No		No	FL resident	04/13/20
4,242	Broward	35	Female	No		Unknown	FL resident	04/13/20
4,243	Broward	25	Female	No		Yes	FL resident	04/13/20
4,244	Broward	53	Male	No		Yes	FL resident	04/13/20
4,245	Broward	48	Female	No		Yes	FL resident	04/13/20
4,246	Broward	54	Female	No		No	FL resident	04/13/20
4,247	Broward	57	Female	No		Yes	FL resident	04/13/20
4,248	Broward	52	Male	No		Yes	FL resident	04/13/20
4,249	Broward	42	Male	Yes	FL; NY	Yes	FL resident	04/13/20
4,250	Broward	45	Female	No		Unknown	FL resident	04/13/20
4,251	Broward	38	Female	No		Yes	FL resident	04/13/20
4,252	Broward	86	Female	No		Yes	FL resident	04/13/20
4,253	Broward	81	Male	No		Yes	FL resident	04/13/20
4,254	Broward	55	Female	No		Yes	FL resident	04/13/20
4,255	Broward	38	Female	No		Yes	FL resident	04/13/20

Coronavirus: line list of cases

Data verified as of Jun 14, 2020 at 10 AM

Data in this report are provisional and subject to change.

Case	County	Age	Gender	Travel related	Travel detail	Contact with a confirmed case	Jurisdiction	Date case counted
4,256	Broward	69	Female	Yes	DE	No	FL resident	04/13/20
4,257	Broward	36	Female	No		No	FL resident	04/13/20
4,258	Broward	50	Female	No		Yes	FL resident	04/13/20
4,259	Broward	46	Male	No		Yes	FL resident	04/13/20
4,260	Broward	30	Male	No		Yes	FL resident	04/13/20
4,261	Broward	57	Male	No		Yes	FL resident	04/13/20
4,262	Broward	30	Female	No		Yes	FL resident	04/13/20
4,263	Broward	49	Female	No		Yes	FL resident	04/13/20
4,264	Broward	61	Female	Yes	FL; VENEZUELA	Yes	FL resident	04/13/20
4,265	Broward	47	Female	No		Unknown	FL resident	04/13/20
4,266	Broward	62	Female	No		Yes	FL resident	04/13/20
4,267	Broward	49	Male	No		Yes	FL resident	04/13/20
4,268	Broward	56	Female	No		Yes	FL resident	04/13/20
4,269	Broward	33	Female	No		Yes	FL resident	04/13/20
4,270	Broward	46	Female	No		Yes	FL resident	04/13/20
4,271	Broward	64	Female	No		Yes	FL resident	04/13/20
4,272	Broward	58	Male	No		Unknown	FL resident	04/13/20
4,273	Broward	63	Female	No		No	FL resident	04/13/20
4,274	Broward	65	Female	No		Unknown	FL resident	04/13/20
4,275	Broward	46	Female	No		Yes	FL resident	04/13/20
4,276	Broward	60	Male	No		No	FL resident	04/13/20
4,277	Broward	37	Female	No		Yes	FL resident	04/13/20
4,278	Broward	63	Male	No		Yes	FL resident	04/13/20
4,279	Broward	62	Female	No		Yes	FL resident	04/13/20
4,280	Broward	60	Female	No		No	FL resident	04/13/20
4,281	Broward	28	Female	No		Yes	FL resident	04/13/20
4,282	Broward	67	Male	No		No	FL resident	04/13/20
4,283	Broward	41	Male	No		Yes	FL resident	04/13/20
4,284	Broward	55	Female	No		No	FL resident	04/13/20
4,285	Broward	57	Male	No		Unknown	FL resident	04/13/20
4,286	Broward	48	Female	No		No	FL resident	04/13/20
4,287	Broward	56	Male	Yes	CO	No	FL resident	04/13/20
4,288	Broward	60	Female	No		Yes	FL resident	04/13/20
4,289	Broward	75	Female	No		Yes	FL resident	04/13/20
4,290	Broward	46	Female	No		Unknown	FL resident	04/13/20
4,291	Broward	49	Male	No		Unknown	FL resident	04/13/20
4,292	Broward	33	Male	No		Yes	FL resident	04/13/20
4,293	Broward	67	Female	No		Unknown	FL resident	04/13/20
4,294	Broward	80	Female	No		Yes	FL resident	04/13/20
4,295	Broward	73	Female	No		Yes	FL resident	04/13/20
4,296	Broward	83	Male	No		Yes	FL resident	04/13/20
4,297	Broward	33	Female	No		Unknown	FL resident	04/13/20
4,298	Broward	59	Female	No		Unknown	FL resident	04/13/20
4,299	Broward	53	Male	No		Unknown	FL resident	04/13/20
4,300	Broward	81	Male	No		Unknown	FL resident	04/13/20
4,301	Broward	61	Female	No		Yes	FL resident	04/13/20
4,302	Broward	50	Male	No		Yes	FL resident	04/13/20
4,303	Broward	63	Male	Yes	FL; GA	No	FL resident	04/13/20
4,304	Broward	29	Male	No		Yes	FL resident	04/13/20
4,305	Broward	49	Male	No		Unknown	FL resident	04/13/20
4,306	Broward	5	Male	No		Yes	FL resident	04/13/20
4,307	Broward	27	Male	No		No	FL resident	04/13/20
4,308	Broward	64	Female	No		No	FL resident	04/13/20
4,309	Broward	54	Male	No		Unknown	FL resident	04/13/20
4,310	Broward	51	Male	No		Yes	FL resident	04/13/20
4,311	Broward	80	Female	No		Yes	FL resident	04/13/20
4,312	Broward	52	Female	No		No	FL resident	04/13/20
4,313	Broward	62	Female	No		Unknown	FL resident	04/13/20
4,314	Broward	49	Male	No		Unknown	FL resident	04/13/20
4,315	Broward	16	Female	No		Yes	FL resident	04/13/20
4,316	Broward	72	Female	No		Unknown	FL resident	04/13/20
4,317	Broward	66	Female	No		No	FL resident	04/13/20

Coronavirus: line list of cases

Data verified as of Jun 14, 2020 at 10 AM

Data in this report are provisional and subject to change.

Case	County	Age	Gender	Travel related	Travel detail	Contact with a confirmed case	Jurisdiction	Date case counted
4,318	Broward	63	Female	No		Yes	FL resident	04/13/20
4,319	Broward	29	Male	No		Yes	FL resident	04/13/20
4,320	Broward	71	Female	No		Unknown	FL resident	04/13/20
4,321	Broward	67	Male	No		Yes	FL resident	04/13/20
4,322	Broward	91	Male	No		Yes	FL resident	04/13/20
4,323	Broward	55	Female	No		Yes	FL resident	04/13/20
4,324	Broward	51	Male	No		Unknown	FL resident	04/13/20
4,325	Broward	38	Female	No		No	FL resident	04/13/20
4,326	Broward	63	Male	No		Unknown	FL resident	04/13/20
4,327	Broward	64	Male	No		Yes	FL resident	04/13/20
4,328	Broward	65	Male	No		Unknown	FL resident	04/13/20
4,329	Broward	21	Female	No		Unknown	FL resident	04/13/20
4,330	Broward	33	Male	No		Yes	FL resident	04/13/20
4,331	Broward	38	Male	No		Unknown	FL resident	04/13/20
4,332	Broward	47	Male	No		Unknown	FL resident	04/13/20
4,333	Broward	69	Male	No		Yes	FL resident	04/13/20
4,334	Broward	35	Female	No		No	FL resident	04/13/20
4,335	Broward	67	Female	No		Yes	FL resident	04/13/20
4,336	Broward	61	Female	No		Yes	FL resident	04/13/20
4,337	Broward	78	Female	No		No	FL resident	04/13/20
4,338	Broward	30	Female	No		Yes	FL resident	04/13/20
4,339	Broward	56	Male	No		Yes	FL resident	04/13/20
4,340	Broward	54	Male	No		Yes	FL resident	04/13/20
4,341	Broward	42	Male	No		Yes	FL resident	04/13/20
4,342	Broward	66	Male	No		Yes	FL resident	04/13/20
4,343	Broward	41	Female	No		Unknown	FL resident	04/13/20
4,344	Broward	70	Male	No		Unknown	FL resident	04/13/20
4,345	Broward	34	Female	No		Unknown	FL resident	04/13/20
4,346	Broward	70	Female	No		No	FL resident	04/13/20
4,347	Broward	51	Male	No		Unknown	FL resident	04/13/20
4,348	Broward	44	Female	No		Yes	FL resident	04/13/20
4,349	Broward	18	Male	No		Yes	FL resident	04/13/20
4,350	Broward	36	Male	No		Unknown	FL resident	04/13/20
4,351	Broward	66	Male	No		Unknown	FL resident	04/13/20
4,352	Broward	39	Male	No		Yes	FL resident	04/13/20
4,353	Broward	61	Male	No		No	FL resident	04/13/20
4,354	Broward	41	Male	No		Unknown	FL resident	04/13/20
4,355	Broward	64	Female	No		No	FL resident	04/13/20
4,356	Broward	39	Male	No		Yes	FL resident	04/13/20
4,357	Broward	50	Male	No		Unknown	FL resident	04/13/20
4,358	Broward	49	Male	No		Yes	FL resident	04/13/20
4,359	Broward	50	Female	No		Unknown	FL resident	04/13/20
4,360	Broward	70	Male	No		Yes	FL resident	04/13/20
4,361	Broward	18	Male	No		Unknown	FL resident	04/13/20
4,362	Broward	89	Male	No		No	FL resident	04/13/20
4,363	Broward	72	Male	No		Unknown	FL resident	04/13/20
4,364	Broward	28	Female	No		Unknown	FL resident	04/13/20
4,365	Broward	37	Male	No		No	FL resident	04/13/20
4,366	Broward	66	Male	No		Yes	FL resident	04/13/20
4,367	Broward	71	Female	No		Yes	FL resident	04/13/20
4,368	Broward	24	Female	No		Yes	FL resident	04/13/20
4,369	Broward	56	Female	No		Yes	FL resident	04/13/20
4,370	Broward	39	Male	No		No	FL resident	04/13/20
4,371	Broward	29	Male	No		Yes	FL resident	04/13/20
4,372	Broward	93	Female	No		Yes	FL resident	04/14/20
4,373	Broward	56	Female	No		Unknown	FL resident	04/14/20
4,374	Broward	52	Male	No		Unknown	FL resident	04/14/20
4,375	Broward	80	Female	No		Yes	FL resident	04/14/20
4,376	Broward	62	Female	No		Yes	FL resident	04/14/20
4,377	Broward	71	Female	No		Yes	FL resident	04/14/20
4,378	Broward	30	Female	No		Yes	FL resident	04/14/20
4,379	Broward	70	Male	No		Unknown	FL resident	04/14/20

Coronavirus: line list of cases

Data verified as of Jun 14, 2020 at 10 AM

Data in this report are provisional and subject to change.

Case	County	Age	Gender	Travel related	Travel detail	Contact with a confirmed case	Jurisdiction	Date case counted
4,380	Broward	31	Male	No		Unknown	FL resident	04/14/20
4,381	Broward	91	Female	No		Unknown	FL resident	04/14/20
4,382	Broward	46	Male	No		Yes	FL resident	04/14/20
4,383	Broward	28	Male	No		Unknown	FL resident	04/14/20
4,384	Broward	58	Female	No		Yes	FL resident	04/14/20
4,385	Broward	85	Male	No			FL resident	04/14/20
4,386	Broward	50	Female	No		Yes	FL resident	04/14/20
4,387	Broward	48	Female	No		Yes	FL resident	04/14/20
4,388	Broward	50	Male	No		Unknown	FL resident	04/14/20
4,389	Broward	52	Female	No		Unknown	FL resident	04/14/20
4,390	Broward	64	Female	No		Yes	FL resident	04/14/20
4,391	Broward	81	Male	No		Unknown	FL resident	04/14/20
4,392	Broward	56	Female	No		Yes	FL resident	04/14/20
4,393	Broward	87	Female	No		Yes	FL resident	04/14/20
4,394	Broward	69	Male	Yes	HAITI; JAMAICA	No	FL resident	04/14/20
4,395	Broward	58	Female	No		Yes	FL resident	04/14/20
4,396	Broward	60	Male	No		Unknown	FL resident	04/14/20
4,397	Broward	33	Male	No		Unknown	FL resident	04/14/20
4,398	Broward	51	Male	No		Yes	FL resident	04/14/20
4,399	Broward	53	Female	No		Unknown	FL resident	04/14/20
4,400	Broward	51	Male	No		Yes	FL resident	04/14/20
4,401	Broward	24	Female	No		Yes	FL resident	04/14/20
4,402	Broward	54	Female	No		Yes	FL resident	04/14/20
4,403	Broward	23	Male	No		Yes	FL resident	04/14/20
4,404	Broward	60	Female	No		Yes	FL resident	04/14/20
4,405	Broward	55	Female	No		Yes	FL resident	04/14/20
4,406	Broward	36	Female	No		Yes	FL resident	04/14/20
4,407	Broward	54	Female	No		Yes	FL resident	04/14/20
4,408	Broward	66	Female	No		Unknown	FL resident	04/14/20
4,409	Broward	20	Female	No		Yes	FL resident	04/14/20
4,410	Broward	38	Female	No		Yes	FL resident	04/14/20
4,411	Broward	22	Female	No		Unknown	FL resident	04/14/20
4,412	Broward	34	Male	No		Yes	FL resident	04/14/20
4,413	Broward	70	Female	No		No	FL resident	04/14/20
4,414	Broward	48	Female	No		No	FL resident	04/14/20
4,415	Broward	60	Male	No		No	FL resident	04/14/20
4,416	Broward	47	Female	No		Unknown	FL resident	04/14/20
4,417	Broward	63	Male	No		Unknown	FL resident	04/14/20
4,418	Broward	62	Female	No		Unknown	FL resident	04/14/20
4,419	Broward	28	Female	No		Yes	FL resident	04/14/20
4,420	Broward	57	Male	No		Yes	FL resident	04/14/20
4,421	Broward	74	Female	No		Yes	FL resident	04/14/20
4,422	Broward	51	Male	No		Yes	FL resident	04/14/20
4,423	Broward	21	Male	No		Yes	FL resident	04/14/20
4,424	Broward	45	Female	No		Yes	FL resident	04/14/20
4,425	Broward	31	Female	No		Unknown	FL resident	04/14/20
4,426	Broward	48	Female	No		Unknown	FL resident	04/14/20
4,427	Broward	20	Male	No		Yes	FL resident	04/14/20
4,428	Broward	51	Female	Yes	AR; DOMINICAN REPUBLIC; FL	Yes	FL resident	04/14/20
4,429	Broward	29	Female	No		Yes	FL resident	04/14/20
4,430	Broward	25	Male	No		No	FL resident	04/14/20
4,431	Broward	44	Male	No		Yes	FL resident	04/14/20
4,432	Broward	54	Male	Yes	NY	Yes	FL resident	04/14/20
4,433	Broward	31	Male	No		Unknown	FL resident	04/14/20
4,434	Broward	66	Male	No		Yes	FL resident	04/14/20
4,435	Broward	47	Male	No		Unknown	FL resident	04/14/20
4,436	Broward	66	Male	No		Yes	FL resident	04/14/20
4,437	Broward	67	Female	No		No	FL resident	04/14/20
4,438	Broward	26	Female	No		Yes	FL resident	04/14/20
4,439	Broward	61	Female	No		No	FL resident	04/14/20
4,440	Broward	61	Female	No		Yes	FL resident	04/14/20
4,441	Broward	85	Male	No		Yes	FL resident	04/14/20

Coronavirus: line list of cases

Data verified as of Jun 14, 2020 at 10 AM

Data in this report are provisional and subject to change.

Case	County	Age	Gender	Travel related	Travel detail	Contact with a confirmed case	Jurisdiction	Date case counted
4,442	Broward	90	Male	No		No	FL resident	04/14/20
4,443	Broward	43	Female	No		Yes	FL resident	04/14/20
4,444	Broward	37	Male	No		Yes	FL resident	04/14/20
4,445	Broward	66	Male	No		Unknown	FL resident	04/15/20
4,446	Broward	73	Female	No		Yes	FL resident	04/15/20
4,447	Broward	22	Female	No		Unknown	FL resident	04/15/20
4,448	Broward	72	Male	No		Yes	FL resident	04/15/20
4,449	Broward	51	Male	No		Yes	FL resident	04/15/20
4,450	Broward	37	Male	No		No	FL resident	04/15/20
4,451	Broward	35	Female	No		Unknown	FL resident	04/15/20
4,452	Broward	33	Male	No		Yes	FL resident	04/15/20
4,453	Broward	81	Female	No		Unknown	FL resident	04/15/20
4,454	Broward	63	Female	No		No	FL resident	04/15/20
4,455	Broward	55	Female	No		Yes	FL resident	04/15/20
4,456	Broward	63	Male	No		Yes	FL resident	04/15/20
4,457	Broward	35	Male	No		Yes	FL resident	04/15/20
4,458	Broward	61	Female	No		Yes	FL resident	04/15/20
4,459	Broward	82	Male	No		Unknown	FL resident	04/15/20
4,460	Broward	43	Female	No		Unknown	FL resident	04/15/20
4,461	Broward	44	Female	No		Yes	FL resident	04/15/20
4,462	Broward	25	Female	No		No	FL resident	04/15/20
4,463	Broward	96	Female	No		Yes	FL resident	04/15/20
4,464	Broward	53	Male	No		Yes	FL resident	04/15/20
4,465	Broward	48	Male	No		Unknown	FL resident	04/15/20
4,466	Broward	80	Male	No		Unknown	FL resident	04/15/20
4,467	Broward	35	Female	No		Yes	FL resident	04/15/20
4,468	Broward	38	Male	No		Yes	FL resident	04/15/20
4,469	Broward	12	Female	No		Yes	FL resident	04/15/20
4,470	Broward	54	Male	No		Yes	FL resident	04/15/20
4,471	Broward	78	Female	No		Yes	FL resident	04/15/20
4,472	Broward	25	Female	No		Yes	FL resident	04/15/20
4,473	Broward	23	Male	No		Unknown	FL resident	04/15/20
4,474	Broward	52	Male	No		Yes	FL resident	04/15/20
4,475	Broward	75	Male	No		Yes	FL resident	04/15/20
4,476	Broward	41	Male	Yes	NY	Yes	FL resident	04/15/20
4,477	Broward	47	Female	No		Yes	FL resident	04/15/20
4,478	Broward	59	Male	Yes	FL; NJ; NY	Yes	FL resident	04/15/20
4,479	Broward	56	Male	No		Yes	FL resident	04/15/20
4,480	Broward	21	Male	No		Yes	FL resident	04/15/20
4,481	Broward	31	Male	No		Yes	FL resident	04/15/20
4,482	Broward	33	Male	No		Yes	FL resident	04/15/20
4,483	Broward	20	Female	No		Yes	FL resident	04/15/20
4,484	Broward	35	Female	No		No	FL resident	04/15/20
4,485	Broward	40	Female	No		Yes	FL resident	04/15/20
4,486	Broward	43	Male	No		Yes	FL resident	04/15/20
4,487	Broward	51	Male	No		Unknown	FL resident	04/15/20
4,488	Broward	59	Male	No		Yes	FL resident	04/15/20
4,489	Broward	54	Male	No		Yes	FL resident	04/15/20
4,490	Broward	23	Male	No		Yes	FL resident	04/15/20
4,491	Broward	37	Female	No		Yes	FL resident	04/15/20
4,492	Broward	62	Female	No		Yes	FL resident	04/15/20
4,493	Broward	34	Male	No		Unknown	FL resident	04/15/20
4,494	Broward	67	Male	Yes	EUROPE	Unknown	FL resident	04/15/20
4,495	Broward	49	Male	No		Yes	FL resident	04/15/20
4,496	Broward	38	Male	No		Yes	FL resident	04/15/20
4,497	Broward	60	Female	No		Unknown	FL resident	04/15/20
4,498	Broward	79	Male	No		Unknown	FL resident	04/15/20
4,499	Broward	66	Male	No		Unknown	FL resident	04/15/20
4,500	Broward	69	Female	No		Yes	FL resident	04/15/20
4,501	Broward	58	Male	No		No	FL resident	04/15/20
4,502	Broward	29	Female	No		Yes	FL resident	04/15/20
4,503	Broward	71	Male	No		No	FL resident	04/15/20

Coronavirus: line list of cases

Data verified as of Jun 14, 2020 at 10 AM

Data in this report are provisional and subject to change.

Case	County	Age	Gender	Travel related	Travel detail	Contact with a confirmed case	Jurisdiction	Date case counted
4,504	Broward	52	Male	No		Yes	FL resident	04/15/20
4,505	Broward	57	Male	Yes	CHILE; IL; PUERTO RICO	No	FL resident	04/15/20
4,506	Broward	53	Male	No		Yes	FL resident	04/15/20
4,507	Broward	51	Male	No		Unknown	FL resident	04/15/20
4,508	Broward	64	Female	No		Yes	FL resident	04/15/20
4,509	Broward	61	Male	No		Yes	FL resident	04/15/20
4,510	Broward	59	Male	No		No	FL resident	04/15/20
4,511	Broward	83	Female	No		Yes	FL resident	04/15/20
4,512	Broward	77	Male	No		Unknown	FL resident	04/15/20
4,513	Broward	99	Female	No		Yes	FL resident	04/15/20
4,514	Broward	83	Female	No		Unknown	FL resident	04/15/20
4,515	Broward	45	Male	No		No	FL resident	04/15/20
4,516	Broward	35	Female	No		Yes	FL resident	04/15/20
4,517	Broward	38	Female	No		Yes	FL resident	04/15/20
4,518	Broward	77	Male	No		Yes	FL resident	04/15/20
4,519	Broward	38	Female	No		Unknown	FL resident	04/15/20
4,520	Broward	70	Male	No		Unknown	FL resident	04/15/20
4,521	Broward	54	Female	No		Unknown	FL resident	04/15/20
4,522	Broward	46	Female	No		Unknown	FL resident	04/15/20
4,523	Broward	76	Male	No		Unknown	FL resident	04/15/20
4,524	Broward	46	Female	No		Unknown	FL resident	04/15/20
4,525	Broward	54	Male	No		Yes	FL resident	04/15/20
4,526	Broward	54	Male	No		Unknown	FL resident	04/15/20
4,527	Broward	39	Female	No		Yes	FL resident	04/15/20
4,528	Broward	23	Female	No		No	FL resident	04/15/20
4,529	Broward	67	Female	No		No	FL resident	04/15/20
4,530	Broward	34	Female	No		Yes	FL resident	04/15/20
4,531	Broward	27	Female	No		Yes	FL resident	04/15/20
4,532	Broward	57	Male	No		Yes	FL resident	04/15/20
4,533	Broward	50	Male	No		Yes	FL resident	04/15/20
4,534	Broward	23	Female	No		Unknown	FL resident	04/15/20
4,535	Broward	33	Male	No		Unknown	FL resident	04/15/20
4,536	Broward	45	Male	Yes	FL; GA; PA	Unknown	FL resident	04/15/20
4,537	Broward	64	Male	Yes	CARIBBEAN; SOUTH AMERICA	Yes	FL resident	04/15/20
4,538	Broward	29	Female	No		Yes	FL resident	04/15/20
4,539	Broward	47	Male	No		No	FL resident	04/15/20
4,540	Broward	69	Male	No		Yes	FL resident	04/15/20
4,541	Broward	33	Female	No		Yes	FL resident	04/15/20
4,542	Broward	31	Male	No		No	FL resident	04/15/20
4,543	Broward	57	Male	No		Yes	FL resident	04/15/20
4,544	Broward	17	Male	No		Yes	FL resident	04/15/20
4,545	Broward	28	Female	No		No	FL resident	04/15/20
4,546	Broward	72	Male	No		Yes	FL resident	04/15/20
4,547	Broward	87	Male	No		Yes	FL resident	04/15/20
4,548	Broward	85	Male	No		Yes	FL resident	04/15/20
4,549	Broward	49	Female	No		Unknown	FL resident	04/15/20
4,550	Broward	32	Male	No		Yes	FL resident	04/15/20
4,551	Broward	66	Male	No		Yes	FL resident	04/15/20
4,552	Broward	47	Male	No		Unknown	FL resident	04/15/20
4,553	Broward	76	Male	No		Unknown	FL resident	04/15/20
4,554	Broward	36	Female	No		No	FL resident	04/15/20
4,555	Broward	84	Male	Yes	FL; NY	Unknown	FL resident	04/15/20
4,556	Broward	58	Male	No		Yes	FL resident	04/15/20
4,557	Broward	45	Female	No		Yes	FL resident	04/15/20
4,558	Broward	67	Female	No		Unknown	FL resident	04/15/20
4,559	Broward	43	Female	No		No	FL resident	04/15/20
4,560	Broward	48	Female	No		Unknown	FL resident	04/15/20
4,561	Broward	68	Male	No		Unknown	FL resident	04/16/20
4,562	Broward	46	Male	No		Yes	FL resident	04/16/20
4,563	Broward	72	Female	No		Yes	FL resident	04/16/20
4,564	Broward	74	Male	No		Unknown	FL resident	04/16/20
4,565	Broward	23	Male	No			FL resident	04/16/20

Coronavirus: line list of cases

Data verified as of Jun 14, 2020 at 10 AM

Data in this report are provisional and subject to change.

Case	County	Age	Gender	Travel related	Travel detail	Contact with a confirmed case	Jurisdiction	Date case counted
4,566	Broward	82	Male	No		Yes	FL resident	04/16/20
4,567	Broward	42	Male	No		Yes	FL resident	04/16/20
4,568	Broward	63	Female	No		Yes	FL resident	04/16/20
4,569	Broward	42	Female	No		Unknown	FL resident	04/16/20
4,570	Broward	63	Female	No		Yes	FL resident	04/16/20
4,571	Broward	27	Male	No		No	FL resident	04/16/20
4,572	Broward	34	Female	No		Yes	FL resident	04/16/20
4,573	Broward	58	Male	No		No	FL resident	04/16/20
4,574	Broward	63	Male	No		Yes	FL resident	04/16/20
4,575	Broward	28	Female	No		No	FL resident	04/16/20
4,576	Broward	62	Female	Yes	NY	Unknown	FL resident	04/16/20
4,577	Broward	51	Female	No		Unknown	FL resident	04/16/20
4,578	Broward	37	Female	No		Unknown	FL resident	04/16/20
4,579	Broward	57	Female	No		Yes	FL resident	04/16/20
4,580	Broward	31	Male	No		Yes	FL resident	04/16/20
4,581	Broward	56	Male	Yes	EGYPT; FL; FRANCE; JORDAN	No	FL resident	04/16/20
4,582	Broward	32	Male	No		Unknown	FL resident	04/16/20
4,583	Broward	58	Female	No		Unknown	FL resident	04/16/20
4,584	Broward	77	Female	No		Yes	FL resident	04/16/20
4,585	Broward	69	Male	No		No	FL resident	04/16/20
4,586	Broward	60	Female	No		Yes	FL resident	04/16/20
4,587	Broward	50	Male	No		Unknown	FL resident	04/16/20
4,588	Broward	57	Female	Yes	NY	Yes	FL resident	04/16/20
4,589	Broward	29	Male	No		Yes	FL resident	04/16/20
4,590	Broward	55	Female	No		Yes	FL resident	04/16/20
4,591	Broward	28	Male	No		Unknown	FL resident	04/16/20
4,592	Broward	24	Male	No		Yes	FL resident	04/16/20
4,593	Broward	35	Male	No		Yes	FL resident	04/16/20
4,594	Broward	33	Male	No		Yes	FL resident	04/16/20
4,595	Broward	19	Female	No		Yes	FL resident	04/16/20
4,596	Broward	52	Male	No		Yes	FL resident	04/16/20
4,597	Broward	46	Female	No		Yes	FL resident	04/16/20
4,598	Broward	31	Male	No		No	FL resident	04/16/20
4,599	Broward	34	Female	No		No	FL resident	04/16/20
4,600	Broward	56	Male	No		Yes	FL resident	04/16/20
4,601	Broward	26	Male	No		Yes	FL resident	04/16/20
4,602	Broward	35	Male	No		Yes	FL resident	04/16/20
4,603	Broward	30	Female	No		Yes	FL resident	04/16/20
4,604	Broward	22	Male	No		Unknown	FL resident	04/16/20
4,605	Broward	27	Female	No		No	FL resident	04/16/20
4,606	Broward	73	Male	No		Unknown	FL resident	04/16/20
4,607	Broward	24	Male	Yes	WA	Yes	FL resident	04/16/20
4,608	Broward	52	Male	No		Unknown	FL resident	04/16/20
4,609	Broward	56	Male	No		Yes	FL resident	04/16/20
4,610	Broward	44	Female	No		Unknown	FL resident	04/16/20
4,611	Broward	26	Female	No		Unknown	FL resident	04/16/20
4,612	Broward	57	Male	No		Yes	FL resident	04/16/20
4,613	Broward	42	Female	No		Yes	FL resident	04/16/20
4,614	Broward	22	Male	No		Unknown	FL resident	04/16/20
4,615	Broward	33	Female	No		Yes	FL resident	04/16/20
4,616	Broward	26	Male	No		Yes	FL resident	04/16/20
4,617	Broward	43	Female	No		Yes	FL resident	04/16/20
4,618	Broward	29	Male	No		Yes	FL resident	04/16/20
4,619	Broward	25	Female	No		No	FL resident	04/16/20
4,620	Broward	60	Female	No		No	FL resident	04/16/20
4,621	Broward	38	Male	No		Yes	FL resident	04/16/20
4,622	Broward	40	Female	No		Unknown	FL resident	04/16/20
4,623	Broward	32	Female	No		No	FL resident	04/16/20
4,624	Broward	55	Female	No		Yes	FL resident	04/16/20
4,625	Broward	41	Female	No		No	FL resident	04/16/20
4,626	Broward	31	Male	No		Unknown	FL resident	04/16/20
4,627	Broward	57	Male	No		Unknown	FL resident	04/16/20

Coronavirus: line list of cases

Data verified as of Jun 14, 2020 at 10 AM

Data in this report are provisional and subject to change.

Case	County	Age	Gender	Travel related	Travel detail	Contact with a confirmed case	Jurisdiction	Date case counted
4,628	Broward	67	Male	No		Yes	FL resident	04/16/20
4,629	Broward	62	Female	No		No	FL resident	04/16/20
4,630	Broward	48	Male	No		Yes	FL resident	04/16/20
4,631	Broward	65	Male	No		Unknown	FL resident	04/16/20
4,632	Broward	50	Male	No		No	FL resident	04/16/20
4,633	Broward	42	Female	No		Yes	FL resident	04/16/20
4,634	Broward	49	Female	No		Yes	FL resident	04/16/20
4,635	Broward	39	Female	No		Unknown	FL resident	04/16/20
4,636	Broward	56	Female	No		No	FL resident	04/16/20
4,637	Broward	36	Male	No		No	FL resident	04/16/20
4,638	Broward	26	Female	No		Unknown	FL resident	04/16/20
4,639	Broward	35	Female	No		Unknown	FL resident	04/16/20
4,640	Broward	4	Male	No		Yes	FL resident	04/16/20
4,641	Broward	21	Male	No		Unknown	FL resident	04/16/20
4,642	Broward	51	Female	No		Unknown	FL resident	04/16/20
4,643	Broward	38	Male	No		Yes	FL resident	04/16/20
4,644	Broward	63	Female	No		Unknown	FL resident	04/16/20
4,645	Broward	62	Female	No		Yes	FL resident	04/16/20
4,646	Broward	55	Female	No		Yes	FL resident	04/16/20
4,647	Broward	37	Male	No		Yes	FL resident	04/16/20
4,648	Broward	66	Female	Yes	NY	Yes	FL resident	04/16/20
4,649	Broward	62	Male	No		Yes	FL resident	04/16/20
4,650	Broward	60	Male	No		Yes	FL resident	04/16/20
4,651	Broward	46	Female	No		Unknown	FL resident	04/16/20
4,652	Broward	41	Female	No		Unknown	FL resident	04/16/20
4,653	Broward	17	Male	No		Yes	FL resident	04/16/20
4,654	Broward	66	Female	No		Yes	FL resident	04/16/20
4,655	Broward	53	Female	No		Yes	FL resident	04/16/20
4,656	Broward	71	Female	No		Yes	FL resident	04/16/20
4,657	Broward	55	Female	Yes	COLOMBIA	Yes	FL resident	04/16/20
4,658	Broward	57	Male	No		Yes	FL resident	04/16/20
4,659	Broward	48	Female	No		Yes	FL resident	04/16/20
4,660	Broward	56	Female	No		No	FL resident	04/16/20
4,661	Broward	55	Female	No		Yes	FL resident	04/16/20
4,662	Broward	61	Male	No		Yes	FL resident	04/16/20
4,663	Broward	43	Male	No		Yes	FL resident	04/16/20
4,664	Broward	33	Female	Yes	ECUADOR	Yes	FL resident	04/16/20
4,665	Broward	25	Female	No		Yes	FL resident	04/16/20
4,666	Broward	60	Female	No		Yes	FL resident	04/16/20
4,667	Broward	58	Female	No		Unknown	FL resident	04/16/20
4,668	Broward	54	Female	No		Yes	FL resident	04/16/20
4,669	Broward	59	Female	No		Yes	FL resident	04/16/20
4,670	Broward	65	Female	No		No	FL resident	04/16/20
4,671	Broward	50	Female	No		Yes	FL resident	04/16/20
4,672	Broward	35	Female	No		Yes	FL resident	04/16/20
4,673	Broward	23	Female	No		Yes	FL resident	04/16/20
4,674	Broward	57	Male	No		Unknown	FL resident	04/16/20
4,675	Broward	50	Female	No		Yes	FL resident	04/16/20
4,676	Broward	56	Male	No		Yes	FL resident	04/16/20
4,677	Broward	31	Female	No		Yes	FL resident	04/16/20
4,678	Broward	24	Male	No		Yes	FL resident	04/16/20
4,679	Broward	55	Female	No		Yes	FL resident	04/16/20
4,680	Broward	55	Female	No		Yes	FL resident	04/16/20
4,681	Broward	41	Female	No		Unknown	FL resident	04/16/20
4,682	Broward	59	Male	No		Unknown	FL resident	04/16/20
4,683	Broward	37	Female	No		Yes	FL resident	04/16/20
4,684	Broward	57	Female	No		Unknown	FL resident	04/16/20
4,685	Broward	63	Female	No		Yes	FL resident	04/16/20
4,686	Broward	91	Female	No		Yes	FL resident	04/16/20
4,687	Broward	25	Male	No		Yes	FL resident	04/16/20
4,688	Broward	59	Female	No		Yes	FL resident	04/16/20
4,689	Broward	86	Female	No		Yes	FL resident	04/16/20

Coronavirus: line list of cases

Data verified as of Jun 14, 2020 at 10 AM

Data in this report are provisional and subject to change.

Case	County	Age	Gender	Travel related	Travel detail	Contact with a confirmed case	Jurisdiction	Date case counted
4,690	Broward	40	Female	No		No	FL resident	04/16/20
4,691	Broward	72	Female	No		Unknown	FL resident	04/16/20
4,692	Broward	26	Male	No		Yes	FL resident	04/16/20
4,693	Broward	33	Male	No		Yes	FL resident	04/16/20
4,694	Broward	32	Male	No		Yes	FL resident	04/16/20
4,695	Broward	46	Male	No		Yes	FL resident	04/16/20
4,696	Broward	47	Male	No		Yes	FL resident	04/16/20
4,697	Broward	33	Female	No		Yes	FL resident	04/16/20
4,698	Broward	26	Male	No		Yes	FL resident	04/16/20
4,699	Broward	50	Male	No		Yes	FL resident	04/16/20
4,700	Broward	19	Male	No		Yes	FL resident	04/16/20
4,701	Broward	64	Female	No		No	FL resident	04/16/20
4,702	Broward	61	Female	No		No	FL resident	04/16/20
4,703	Broward	38	Female	No		Yes	FL resident	04/16/20
4,704	Broward	49	Male	Yes	BAHAMAS; DOMINICAN REPUBLIC; FL; MEXICO	Yes	FL resident	04/16/20
4,705	Broward	57	Male	No		Yes	FL resident	04/16/20
4,706	Broward	61	Female	No		Yes	FL resident	04/16/20
4,707	Broward	15	Female	Yes	CT; FL	Yes	FL resident	04/16/20
4,708	Broward	6	Male	No		Yes	FL resident	04/16/20
4,709	Broward	39	Male	No		Yes	FL resident	04/16/20
4,710	Broward	73	Male	Yes	HAITI	Yes	FL resident	04/16/20
4,711	Broward	41	Male	No		No	FL resident	04/16/20
4,712	Broward	83	Male	No		Yes	FL resident	04/16/20
4,713	Broward	19	Female	No		Yes	FL resident	04/16/20
4,714	Broward	75	Male	No		Yes	FL resident	04/16/20
4,715	Broward	66	Female	Yes	PERU	Yes	FL resident	04/16/20
4,716	Broward	41	Female	No		Yes	FL resident	04/16/20
4,717	Broward	29	Male	No		Yes	FL resident	04/16/20
4,718	Broward	55	Female	No		Yes	FL resident	04/16/20
4,719	Broward	46	Female	No		Yes	FL resident	04/16/20
4,720	Broward	15	Male	No		Yes	FL resident	04/16/20
4,721	Broward	30	Male	No		No	FL resident	04/16/20
4,722	Broward	82	Male	No		Unknown	FL resident	04/16/20
4,723	Broward	41	Female	No		Unknown	FL resident	04/16/20
4,724	Broward	76	Female	No		Yes	FL resident	04/16/20
4,725	Broward	59	Male	No		Yes	FL resident	04/16/20
4,726	Broward	76	Female	No		Unknown	FL resident	04/16/20
4,727	Broward	87	Female	No		Unknown	FL resident	04/16/20
4,728	Broward	62	Female	No		Yes	FL resident	04/16/20
4,729	Broward	90	Male	No		Yes	FL resident	04/16/20
4,730	Broward	31	Female	No		Unknown	FL resident	04/16/20
4,731	Broward	59	Female	No		Yes	FL resident	04/16/20
4,732	Broward	52	Male	No		Unknown	FL resident	04/16/20
4,733	Broward	50	Male	No		Yes	FL resident	04/16/20
4,734	Broward	45	Female	No		Yes	FL resident	04/16/20
4,735	Broward	49	Male	No		Yes	FL resident	04/16/20
4,736	Broward	53	Female	No		Yes	FL resident	04/16/20
4,737	Broward	39	Male	No		No	FL resident	04/16/20
4,738	Broward	27	Male	No		Yes	FL resident	04/16/20
4,739	Broward	65	Female	No		No	FL resident	04/16/20
4,740	Broward	22	Female	No		No	FL resident	04/16/20
4,741	Broward	50	Female	No		Unknown	FL resident	04/16/20
4,742	Broward	40	Female	No		Yes	FL resident	04/16/20
4,743	Broward	46	Female	No		No	FL resident	04/17/20
4,744	Broward	43	Female	Yes	FL; SC	Yes	FL resident	04/17/20
4,745	Broward	43	Male	No		Yes	FL resident	04/17/20
4,746	Broward	38	Male	No		Unknown	FL resident	04/17/20
4,747	Broward	27	Male	No		No	FL resident	04/17/20
4,748	Broward	44	Female	No		Yes	FL resident	04/17/20
4,749	Broward	51	Female	No		No	FL resident	04/17/20
4,750	Broward	59	Female	No		Yes	FL resident	04/17/20

Coronavirus: line list of cases

Data verified as of Jun 14, 2020 at 10 AM

Data in this report are provisional and subject to change.

Case	County	Age	Gender	Travel related	Travel detail	Contact with a confirmed case	Jurisdiction	Date case counted
4,751	Broward	54	Female	No		Unknown	FL resident	04/17/20
4,752	Broward	27	Female	No		Yes	FL resident	04/17/20
4,753	Broward	32	Female	No		Unknown	FL resident	04/17/20
4,754	Broward	35	Female	No		Unknown	FL resident	04/17/20
4,755	Broward	40	Male	No		Unknown	FL resident	04/17/20
4,756	Broward	37	Female	No		Yes	FL resident	04/17/20
4,757	Broward	45	Female	No		Unknown	FL resident	04/17/20
4,758	Broward	62	Female	No		Yes	FL resident	04/17/20
4,759	Broward	39	Female	No		Unknown	FL resident	04/17/20
4,760	Broward	27	Female	No		Unknown	FL resident	04/17/20
4,761	Broward	47	Female	No		Yes	FL resident	04/17/20
4,762	Broward	84	Female	No		No	FL resident	04/17/20
4,763	Broward	48	Female	No		Yes	FL resident	04/17/20
4,764	Broward	48	Female	No		Unknown	FL resident	04/17/20
4,765	Broward	65	Female	No		Unknown	FL resident	04/17/20
4,766	Broward	51	Male	No		Unknown	FL resident	04/17/20
4,767	Broward	48	Female	No		No	FL resident	04/17/20
4,768	Broward	55	Female	No		No	FL resident	04/17/20
4,769	Broward	37	Male	No		Yes	FL resident	04/17/20
4,770	Broward	44	Female	No		No	FL resident	04/17/20
4,771	Broward	67	Male	No		No	FL resident	04/17/20
4,772	Broward	39	Male	No		No	FL resident	04/17/20
4,773	Broward	39	Female	No		Unknown	FL resident	04/17/20
4,774	Broward	40	Female	No		Yes	FL resident	04/17/20
4,775	Broward	66	Female	No		No	FL resident	04/17/20
4,776	Broward	50	Female	No		Unknown	FL resident	04/17/20
4,777	Broward	58	Female	No		Yes	FL resident	04/17/20
4,778	Broward	56	Female	No		Yes	FL resident	04/17/20
4,779	Broward	29	Female	No		Yes	FL resident	04/17/20
4,780	Broward	65	Male	No		Yes	FL resident	04/17/20
4,781	Broward	57	Male	No		Unknown	FL resident	04/17/20
4,782	Broward	22	Female	Yes	MA	Yes	FL resident	04/17/20
4,783	Broward	39	Female	No		Yes	FL resident	04/17/20
4,784	Broward	64	Male	No		Yes	FL resident	04/17/20
4,785	Broward	54	Female	No		Yes	FL resident	04/17/20
4,786	Broward	46	Female	No		Yes	FL resident	04/17/20
4,787	Broward	53	Female	No		Unknown	FL resident	04/17/20
4,788	Broward	87	Male	No		Unknown	FL resident	04/17/20
4,789	Broward	83	Female	No		No	FL resident	04/17/20
4,790	Broward	41	Male	No		Yes	FL resident	04/17/20
4,791	Broward	25	Female	No		Yes	FL resident	04/17/20
4,792	Broward	18	Male	No		Unknown	FL resident	04/17/20
4,793	Broward	50	Female	No		Unknown	FL resident	04/17/20
4,794	Broward	53	Female	No		Unknown	FL resident	04/17/20
4,795	Broward	45	Female	No		Yes	FL resident	04/17/20
4,796	Broward	51	Female	No		Yes	FL resident	04/17/20
4,797	Broward	37	Female	No		Unknown	FL resident	04/17/20
4,798	Broward	57	Female	No		Yes	FL resident	04/17/20
4,799	Broward	19	Male	No		No	FL resident	04/17/20
4,800	Broward	51	Female	No		Yes	FL resident	04/17/20
4,801	Broward	52	Female	No		Yes	FL resident	04/17/20
4,802	Broward	33	Female	No		No	FL resident	04/17/20
4,803	Broward	21	Female	No		Yes	FL resident	04/17/20
4,804	Broward	24	Female	Yes	FL; United Kingdom	Unknown	FL resident	04/17/20
4,805	Broward	35	Female	No		Yes	FL resident	04/17/20
4,806	Broward	59	Male	No		Unknown	FL resident	04/17/20
4,807	Broward	41	Female	No		Yes	FL resident	04/17/20
4,808	Broward	56	Female	No		Yes	FL resident	04/17/20
4,809	Broward	46	Female	No		Yes	FL resident	04/17/20
4,810	Broward	33	Female	No		Yes	FL resident	04/17/20
4,811	Broward	52	Female	No		No	FL resident	04/17/20
4,812	Broward	31	Female	No		Yes	FL resident	04/17/20

Coronavirus: line list of cases

Data verified as of Jun 14, 2020 at 10 AM

Data in this report are provisional and subject to change.

Case	County	Age	Gender	Travel related	Travel detail	Contact with a confirmed case	Jurisdiction	Date case counted
4,813	Broward	56	Male	No		Yes	FL resident	04/17/20
4,814	Broward	31	Female	No		Yes	FL resident	04/17/20
4,815	Broward	55	Male	No		No	FL resident	04/17/20
4,816	Broward	4	Male	No		Yes	FL resident	04/17/20
4,817	Broward	50	Female	No		Yes	FL resident	04/17/20
4,818	Broward	29	Female	No		No	FL resident	04/17/20
4,819	Broward	36	Female	No		Yes	FL resident	04/17/20
4,820	Broward	22	Female	No		Yes	FL resident	04/17/20
4,821	Broward	79	Male	No		No	FL resident	04/17/20
4,822	Broward	56	Female	No		Yes	FL resident	04/17/20
4,823	Broward	30	Female	No		Yes	FL resident	04/17/20
4,824	Broward	34	Female	No		Yes	FL resident	04/17/20
4,825	Broward	26	Female	No		Yes	FL resident	04/17/20
4,826	Broward	43	Female	No		Unknown	FL resident	04/17/20
4,827	Broward	48	Female	Yes	RUSSIA	Yes	FL resident	04/17/20
4,828	Broward	46	Male	No		No	FL resident	04/17/20
4,829	Broward	31	Female	No		No	FL resident	04/17/20
4,830	Broward	45	Male	No		Yes	FL resident	04/17/20
4,831	Broward	24	Male	No		Yes	FL resident	04/17/20
4,832	Broward	75	Female	No		Unknown	FL resident	04/17/20
4,833	Broward	66	Female	No		No	FL resident	04/17/20
4,834	Broward	41	Female	No		No	FL resident	04/17/20
4,835	Broward	61	Male	No		Yes	FL resident	04/17/20
4,836	Broward	24	Female	Unknown			FL resident	04/17/20
4,837	Broward	89	Male	Unknown			FL resident	04/17/20
4,838	Broward	21	Male	No		Yes	FL resident	04/17/20
4,839	Broward	38	Female	No		Yes	FL resident	04/17/20
4,840	Broward	27	Male	No		Unknown	FL resident	04/17/20
4,841	Broward	36	Male	No		Yes	FL resident	04/17/20
4,842	Broward	40	Male	No		Unknown	FL resident	04/17/20
4,843	Broward	38	Female	No		Unknown	FL resident	04/17/20
4,844	Broward	39	Female	No		Yes	FL resident	04/17/20
4,845	Broward	32	Male	No		No	FL resident	04/17/20
4,846	Broward	51	Male	No		No	FL resident	04/17/20
4,847	Broward	50	Male	No		Unknown	FL resident	04/17/20
4,848	Broward	66	Female	No		No	FL resident	04/17/20
4,849	Broward	91	Female	No		Unknown	FL resident	04/17/20
4,850	Broward	49	Female	No		Yes	FL resident	04/17/20
4,851	Broward	49	Male	No		Yes	FL resident	04/17/20
4,852	Broward	34	Male	No		No	FL resident	04/17/20
4,853	Broward	54	Female	No		Yes	FL resident	04/17/20
4,854	Broward	35	Male	No		Unknown	FL resident	04/17/20
4,855	Broward	23	Female	No		Yes	FL resident	04/17/20
4,856	Broward	61	Male	Yes	FL; VENEZUELA	Yes	FL resident	04/17/20
4,857	Broward	41	Male	No		Yes	FL resident	04/17/20
4,858	Broward	52	Male	No		No	FL resident	04/17/20
4,859	Broward	33	Female	No		No	FL resident	04/17/20
4,860	Broward	55	Male	No		Yes	FL resident	04/17/20
4,861	Broward	77	Female	No		Yes	FL resident	04/17/20
4,862	Broward	53	Male	No		Unknown	FL resident	04/17/20
4,863	Broward	38	Female	No		Yes	FL resident	04/17/20
4,864	Broward	40	Male	No		No	FL resident	04/17/20
4,865	Broward	67	Female	No		Unknown	FL resident	04/17/20
4,866	Broward	51	Female	No		Yes	FL resident	04/17/20
4,867	Broward	38	Male	No		Unknown	FL resident	04/17/20
4,868	Broward	77	Male	No		Unknown	FL resident	04/17/20
4,869	Broward	54	Male	No		Yes	FL resident	04/17/20
4,870	Broward	57	Male	No		Unknown	FL resident	04/17/20
4,871	Broward	53	Male	No		No	FL resident	04/17/20
4,872	Broward	43	Male	No		Unknown	FL resident	04/17/20
4,873	Broward	24	Female	No		Yes	FL resident	04/17/20
4,874	Broward	31	Male	No		Unknown	FL resident	04/17/20

Coronavirus: line list of cases

Data verified as of Jun 14, 2020 at 10 AM

Data in this report are provisional and subject to change.

Case	County	Age	Gender	Travel related	Travel detail	Contact with a confirmed case	Jurisdiction	Date case counted
4,875	Broward	47	Female	No		Unknown	FL resident	04/17/20
4,876	Broward	34	Male	No		Unknown	FL resident	04/17/20
4,877	Broward	47	Female	No		Yes	FL resident	04/17/20
4,878	Broward	69	Male	No		Unknown	FL resident	04/17/20
4,879	Broward	54	Male	No		Unknown	FL resident	04/17/20
4,880	Broward	77	Female	No		No	FL resident	04/17/20
4,881	Broward	54	Female	No		Yes	FL resident	04/17/20
4,882	Broward	58	Female	No		Yes	FL resident	04/17/20
4,883	Broward	70	Male	No		Yes	FL resident	04/17/20
4,884	Broward	70	Female	No		Yes	FL resident	04/17/20
4,885	Broward	15	Female	No		Yes	FL resident	04/17/20
4,886	Broward	50	Female	No		Yes	FL resident	04/17/20
4,887	Broward	49	Male	No		Yes	FL resident	04/17/20
4,888	Broward	52	Female	No		Yes	FL resident	04/17/20
4,889	Broward	32	Female	No		Yes	FL resident	04/17/20
4,890	Broward	50	Female	No		Unknown	FL resident	04/17/20
4,891	Broward	46	Male	No		No	FL resident	04/17/20
4,892	Broward	41	Male	No		Unknown	FL resident	04/17/20
4,893	Broward	55	Female	No		Yes	FL resident	04/17/20
4,894	Broward	35	Female	No		Unknown	FL resident	04/18/20
4,895	Broward	79	Male	No		Yes	FL resident	04/18/20
4,896	Broward	91	Male	No		Yes	FL resident	04/18/20
4,897	Broward	66	Male	No		Unknown	FL resident	04/18/20
4,898	Broward	34	Female	No		Unknown	FL resident	04/18/20
4,899	Broward	54	Male	No		Yes	FL resident	04/18/20
4,900	Broward	59	Female	No		No	FL resident	04/18/20
4,901	Broward	58	Female	No		Yes	FL resident	04/18/20
4,902	Broward	34	Male	Yes	CT; MA; NJ	Yes	FL resident	04/18/20
4,903	Broward	43	Female	No		Yes	FL resident	04/18/20
4,904	Broward	29	Female	No		No	FL resident	04/18/20
4,905	Broward	55	Male	No		No	FL resident	04/18/20
4,906	Broward	57	Male	No		Yes	FL resident	04/18/20
4,907	Broward	65	Male	No		Unknown	FL resident	04/18/20
4,908	Broward	36	Female	No		Unknown	FL resident	04/18/20
4,909	Broward	59	Male	No		No	FL resident	04/18/20
4,910	Broward	61	Male	No		Unknown	FL resident	04/18/20
4,911	Broward	77	Male	No		Unknown	FL resident	04/18/20
4,912	Broward	61	Female	No		Unknown	FL resident	04/18/20
4,913	Broward	76	Female	No		Yes	FL resident	04/18/20
4,914	Broward	93	Female	No		Unknown	FL resident	04/18/20
4,915	Broward	65	Female	No		No	FL resident	04/18/20
4,916	Broward	49	Male	No		Yes	FL resident	04/18/20
4,917	Broward	30	Female	No		No	FL resident	04/18/20
4,918	Broward	52	Female	No		Unknown	FL resident	04/18/20
4,919	Broward	43	Female	No		Yes	FL resident	04/18/20
4,920	Broward	36	Female	No		Yes	FL resident	04/18/20
4,921	Broward	51	Male	No		Yes	FL resident	04/18/20
4,922	Broward	67	Male	Yes	COLOMBIA	Unknown	FL resident	04/18/20
4,923	Broward	47	Female	No		Yes	FL resident	04/18/20
4,924	Broward	38	Female	No		Yes	FL resident	04/18/20
4,925	Broward	54	Male	No		Yes	FL resident	04/18/20
4,926	Broward	45	Female	No		Unknown	FL resident	04/18/20
4,927	Broward	45	Female	No		Yes	FL resident	04/18/20
4,928	Broward	55	Male	No		Yes	FL resident	04/18/20
4,929	Broward	64	Male	No		Unknown	FL resident	04/18/20
4,930	Broward	67	Female	No		Unknown	FL resident	04/18/20
4,931	Broward	72	Female	No		Yes	FL resident	04/18/20
4,932	Broward	41	Female	No		Yes	FL resident	04/18/20
4,933	Broward	73	Male	No		Yes	FL resident	04/18/20
4,934	Broward	30	Female	No		No	FL resident	04/18/20
4,935	Broward	57	Male	No		Yes	FL resident	04/18/20
4,936	Broward	76	Male	No		Yes	FL resident	04/18/20

Coronavirus: line list of cases

Data verified as of Jun 14, 2020 at 10 AM

Data in this report are provisional and subject to change.

Case	County	Age	Gender	Travel related	Travel detail	Contact with a confirmed case	Jurisdiction	Date case counted
4,937	Broward	63	Female	No		Yes	FL resident	04/18/20
4,938	Broward	47	Male	No		Yes	FL resident	04/18/20
4,939	Broward	97	Female	No		Unknown	FL resident	04/18/20
4,940	Broward	39	Female	No		Yes	FL resident	04/18/20
4,941	Broward	92	Male	No		Unknown	FL resident	04/18/20
4,942	Broward	58	Male	No		Yes	FL resident	04/18/20
4,943	Broward	90	Male	No		Unknown	FL resident	04/18/20
4,944	Broward	70	Male	No		Yes	FL resident	04/18/20
4,945	Broward	29	Female	No		Yes	FL resident	04/18/20
4,946	Broward	54	Female	No		No	FL resident	04/18/20
4,947	Broward	27	Male	No		Yes	FL resident	04/18/20
4,948	Broward	25	Female	No		Yes	FL resident	04/18/20
4,949	Broward	54	Male	No		No	FL resident	04/18/20
4,950	Broward	35	Female	No		Yes	FL resident	04/18/20
4,951	Broward	72	Male	No		Unknown	FL resident	04/18/20
4,952	Broward	61	Female	No		Yes	FL resident	04/18/20
4,953	Broward	69	Male	No		No	FL resident	04/18/20
4,954	Broward	50	Female	No		Yes	FL resident	04/18/20
4,955	Broward	71	Female	No		No	FL resident	04/18/20
4,956	Broward	55	Male	No		Unknown	FL resident	04/18/20
4,957	Broward	32	Female	No		Yes	FL resident	04/18/20
4,958	Broward	55	Female	No		Yes	FL resident	04/18/20
4,959	Broward	53	Female	No		Yes	FL resident	04/18/20
4,960	Broward	21	Male	No		Yes	FL resident	04/18/20
4,961	Broward	39	Female	No		Yes	FL resident	04/18/20
4,962	Broward	15	Male	No		Yes	FL resident	04/18/20
4,963	Broward	49	Female	No		Yes	FL resident	04/18/20
4,964	Broward	50	Male	No		Yes	FL resident	04/18/20
4,965	Broward	20	Male	No		Unknown	FL resident	04/18/20
4,966	Broward	58	Female	No		Yes	FL resident	04/18/20
4,967	Broward	52	Male	No		Yes	FL resident	04/18/20
4,968	Broward	37	Female	No		Unknown	FL resident	04/18/20
4,969	Broward	59	Female	No		Yes	FL resident	04/18/20
4,970	Broward	56	Female	No		Yes	FL resident	04/18/20
4,971	Broward	29	Male	No		Unknown	FL resident	04/18/20
4,972	Broward	64	Male	No		Unknown	FL resident	04/18/20
4,973	Broward	63	Female	No		Yes	FL resident	04/18/20
4,974	Broward	45	Male	No		No	FL resident	04/18/20
4,975	Broward	53	Female	No		Yes	FL resident	04/18/20
4,976	Broward	50	Male	No		No	FL resident	04/18/20
4,977	Broward	63	Female	No		Yes	FL resident	04/18/20
4,978	Broward	45	Male	No		Yes	FL resident	04/18/20
4,979	Broward	33	Male	No		Unknown	FL resident	04/18/20
4,980	Broward	55	Male	No		No	FL resident	04/18/20
4,981	Broward	56	Female	No		Yes	FL resident	04/18/20
4,982	Broward	61	Male	No		Yes	FL resident	04/18/20
4,983	Broward	42	Male	No		No	FL resident	04/18/20
4,984	Broward	59	Female	No		Yes	FL resident	04/18/20
4,985	Broward	39	Male	No		Yes	FL resident	04/18/20
4,986	Broward	57	Female	No		Yes	FL resident	04/18/20
4,987	Broward	46	Male	No		No	FL resident	04/18/20
4,988	Broward	20	Female	No		Yes	FL resident	04/18/20
4,989	Broward	66	Female	No		Yes	FL resident	04/18/20
4,990	Broward	34	Female	No		Yes	FL resident	04/18/20
4,991	Broward	87	Male	No		Yes	FL resident	04/18/20
4,992	Broward	50	Male	No		No	FL resident	04/18/20
4,993	Broward	57	Male	No		Yes	FL resident	04/18/20
4,994	Broward	59	Female	No		Yes	FL resident	04/18/20
4,995	Broward	64	Female	No		No	FL resident	04/18/20
4,996	Broward	49	Male	No		Unknown	FL resident	04/18/20
4,997	Broward	62	Male	No		No	FL resident	04/18/20
4,998	Broward	62	Male	No		No	FL resident	04/18/20

Coronavirus: line list of cases

Data verified as of Jun 14, 2020 at 10 AM

Data in this report are provisional and subject to change.

Case	County	Age	Gender	Travel related	Travel detail	Contact with a confirmed case	Jurisdiction	Date case counted
4,999	Broward	54	Female	No		Yes	FL resident	04/18/20
5,000	Broward	27	Male	No		Yes	FL resident	04/18/20
5,001	Broward	34	Female	No		Yes	FL resident	04/18/20
5,002	Broward	45	Male	No		Yes	FL resident	04/18/20
5,003	Broward	35	Male	No		Yes	FL resident	04/18/20
5,004	Broward	54	Male	No		Unknown	FL resident	04/18/20
5,005	Broward	17	Female	No		Yes	FL resident	04/18/20
5,006	Broward	48	Female	No		No	FL resident	04/18/20
5,007	Broward	60	Male	No		Unknown	FL resident	04/18/20
5,008	Broward	60	Female	No		Yes	FL resident	04/18/20
5,009	Broward	48	Male	No		Unknown	FL resident	04/18/20
5,010	Broward	56	Female	No		Yes	FL resident	04/18/20
5,011	Broward	64	Male	No		Unknown	FL resident	04/18/20
5,012	Broward	45	Male	No		Unknown	FL resident	04/18/20
5,013	Broward	50	Female	No		Yes	FL resident	04/18/20
5,014	Broward	63	Male	No		Unknown	FL resident	04/18/20
5,015	Broward	30	Female	No		Yes	FL resident	04/18/20
5,016	Broward	39	Female	No		Yes	FL resident	04/18/20
5,017	Broward	57	Male	No		Yes	FL resident	04/18/20
5,018	Broward	47	Female	No		Unknown	FL resident	04/18/20
5,019	Broward	49	Female	No		Unknown	FL resident	04/18/20
5,020	Broward	29	Male	No		Yes	FL resident	04/18/20
5,021	Broward	33	Female	No		Yes	FL resident	04/18/20
5,022	Broward	52	Male	No		No	FL resident	04/18/20
5,023	Broward	50	Male	Yes	AL; FL	Unknown	FL resident	04/18/20
5,024	Broward	10	Male	No		Yes	FL resident	04/18/20
5,025	Broward	49	Female	No		Yes	FL resident	04/18/20
5,026	Broward	46	Male	No		Yes	FL resident	04/18/20
5,027	Broward	61	Male	No		No	FL resident	04/18/20
5,028	Broward	54	Female	No		Yes	FL resident	04/18/20
5,029	Broward	6	Male	No		Yes	FL resident	04/18/20
5,030	Broward	75	Female	No		Unknown	FL resident	04/18/20
5,031	Broward	54	Male	No		Unknown	FL resident	04/18/20
5,032	Broward	39	Female	No		Yes	FL resident	04/18/20
5,033	Broward	79	Male	No		No	FL resident	04/18/20
5,034	Broward	75	Female	No		Unknown	FL resident	04/18/20
5,035	Broward	51	Female	No		No	FL resident	04/19/20
5,036	Broward	82	Male	No		Unknown	FL resident	04/19/20
5,037	Broward	79	Female	No		Yes	FL resident	04/19/20
5,038	Broward	37	Female	No		Yes	FL resident	04/19/20
5,039	Broward	42	Female	No		No	FL resident	04/19/20
5,040	Broward	22	Male	No		Yes	FL resident	04/19/20
5,041	Broward	30	Male	No		Yes	FL resident	04/19/20
5,042	Broward	46	Female	No		Yes	FL resident	04/19/20
5,043	Broward	41	Male	No		Yes	FL resident	04/19/20
5,044	Broward	29	Male	No		Yes	FL resident	04/19/20
5,045	Broward	28	Male	No		Yes	FL resident	04/19/20
5,046	Broward	48	Male	No		Yes	FL resident	04/19/20
5,047	Broward	52	Female	No		Yes	FL resident	04/19/20
5,048	Broward	24	Male	No		Unknown	FL resident	04/19/20
5,049	Broward	61	Male	No		Unknown	FL resident	04/19/20
5,050	Broward	36	Female	No		Unknown	FL resident	04/19/20
5,051	Broward	49	Female	No		No	FL resident	04/19/20
5,052	Broward	72	Male	No		Unknown	FL resident	04/19/20
5,053	Broward	67	Male	No		Unknown	FL resident	04/19/20
5,054	Broward	36	Female	No		Yes	FL resident	04/19/20
5,055	Broward	43	Female	No		Yes	FL resident	04/19/20
5,056	Broward	20	Male	No		Unknown	FL resident	04/19/20
5,057	Broward	56	Female	No		No	FL resident	04/19/20
5,058	Broward	66	Male	No		Yes	FL resident	04/19/20
5,059	Broward	91	Male	No		Yes	FL resident	04/19/20
5,060	Broward	41	Female	No		Yes	FL resident	04/19/20

Coronavirus: line list of cases

Data verified as of Jun 14, 2020 at 10 AM

Data in this report are provisional and subject to change.

Case	County	Age	Gender	Travel related	Travel detail	Contact with a confirmed case	Jurisdiction	Date case counted
5,061	Broward	54	Female	No		Yes	FL resident	04/19/20
5,062	Broward	73	Male	No		No	FL resident	04/19/20
5,063	Broward	35	Female	No		Yes	FL resident	04/19/20
5,064	Broward	87	Female	No		Unknown	FL resident	04/19/20
5,065	Broward	31	Male	No		Yes	FL resident	04/19/20
5,066	Broward	41	Male	No		Yes	FL resident	04/19/20
5,067	Broward	88	Male	No		Yes	FL resident	04/19/20
5,068	Broward	78	Female	No		Yes	FL resident	04/19/20
5,069	Broward	81	Male	No		Yes	FL resident	04/19/20
5,070	Broward	75	Female	No		Unknown	FL resident	04/19/20
5,071	Broward	84	Female	No		Yes	FL resident	04/19/20
5,072	Broward	72	Female	No		Yes	FL resident	04/19/20
5,073	Broward	77	Female	No		Yes	FL resident	04/19/20
5,074	Broward	37	Female	No		Yes	FL resident	04/19/20
5,075	Broward	71	Female	No		Yes	FL resident	04/19/20
5,076	Broward	31	Male	No		Yes	FL resident	04/19/20
5,077	Broward	28	Male	No		No	FL resident	04/19/20
5,078	Broward	75	Female	No		Yes	FL resident	04/19/20
5,079	Broward	33	Male	No		Yes	FL resident	04/19/20
5,080	Broward	14	Male	No		Yes	FL resident	04/19/20
5,081	Broward	47	Female	No		Yes	FL resident	04/19/20
5,082	Broward	32	Female	No		Unknown	FL resident	04/19/20
5,083	Broward	68	Male	No		No	FL resident	04/19/20
5,084	Broward	35	Female	No		No	FL resident	04/19/20
5,085	Broward	54	Female	No		Yes	FL resident	04/19/20
5,086	Broward	83	Female	No		Yes	FL resident	04/19/20
5,087	Broward	49	Female	No		Yes	FL resident	04/19/20
5,088	Broward	60	Female	No		Yes	FL resident	04/19/20
5,089	Broward	61	Male	Yes	JORDAN	Yes	FL resident	04/19/20
5,090	Broward	51	Female	Yes	NY	Yes	FL resident	04/19/20
5,091	Broward	75	Male	No		Yes	FL resident	04/19/20
5,092	Broward	27	Male	No		Yes	FL resident	04/19/20
5,093	Broward	30	Male	No		No	FL resident	04/19/20
5,094	Broward	35	Female	No		Yes	FL resident	04/19/20
5,095	Broward	42	Male	No		Yes	FL resident	04/19/20
5,096	Broward	30	Female	No		Yes	FL resident	04/19/20
5,097	Broward	61	Female	No		Yes	FL resident	04/19/20
5,098	Broward	54	Female	No		Yes	FL resident	04/19/20
5,099	Broward	53	Male	No		Yes	FL resident	04/19/20
5,100	Broward	51	Female	No		Yes	FL resident	04/19/20
5,101	Broward	56	Female	No		Yes	FL resident	04/19/20
5,102	Broward	40	Female	No		Unknown	FL resident	04/19/20
5,103	Broward	46	Female	No		Yes	FL resident	04/19/20
5,104	Broward	36	Male	No		Yes	FL resident	04/19/20
5,105	Broward	61	Male	No		Unknown	FL resident	04/19/20
5,106	Broward	50	Female	No		Yes	FL resident	04/19/20
5,107	Broward	21	Female	No		Yes	FL resident	04/19/20
5,108	Broward	41	Female	No		Yes	FL resident	04/19/20
5,109	Broward	71	Male	No		Yes	FL resident	04/19/20
5,110	Broward	42	Male	No		Yes	FL resident	04/19/20
5,111	Broward	37	Female	No		Unknown	FL resident	04/19/20
5,112	Broward	45	Male	No		Yes	FL resident	04/19/20
5,113	Broward	29	Female	No		Unknown	FL resident	04/19/20
5,114	Broward	34	Female	No		Unknown	FL resident	04/19/20
5,115	Broward	37	Female	Yes	FL; NJ; NY	Unknown	FL resident	04/19/20
5,116	Broward	78	Female	No		Unknown	FL resident	04/19/20
5,117	Broward	64	Male	No		Yes	FL resident	04/19/20
5,118	Broward	38	Male	No		Unknown	FL resident	04/19/20
5,119	Broward	71	Male	No		Unknown	FL resident	04/19/20
5,120	Broward	30	Male	No		Yes	FL resident	04/19/20
5,121	Broward	53	Male	No		Yes	FL resident	04/19/20
5,122	Broward	38	Female	No		Yes	FL resident	04/19/20

Coronavirus: line list of cases

Data verified as of Jun 14, 2020 at 10 AM

Data in this report are provisional and subject to change.

Case	County	Age	Gender	Travel related	Travel detail	Contact with a confirmed case	Jurisdiction	Date case counted
5,123	Broward	55	Male	No		Yes	FL resident	04/19/20
5,124	Broward	33	Female	No		Yes	FL resident	04/19/20
5,125	Broward	91	Male	No		Unknown	FL resident	04/19/20
5,126	Broward	57	Female	No		Yes	FL resident	04/19/20
5,127	Broward	78	Male	No		Yes	FL resident	04/19/20
5,128	Broward	20	Male	No		Yes	FL resident	04/19/20
5,129	Broward	33	Female	No		Unknown	FL resident	04/19/20
5,130	Broward	34	Male	No		Yes	FL resident	04/19/20
5,131	Broward	29	Male	No		Yes	FL resident	04/19/20
5,132	Broward	21	Male	No		Yes	FL resident	04/19/20
5,133	Broward	50	Female	No		Yes	FL resident	04/19/20
5,134	Broward	17	Male	No		Yes	FL resident	04/19/20
5,135	Broward	92	Female	No		Yes	FL resident	04/19/20
5,136	Broward	42	Male	No		Yes	FL resident	04/19/20
5,137	Broward	76	Male	No		Unknown	FL resident	04/19/20
5,138	Broward	34	Female	No		Yes	FL resident	04/19/20
5,139	Broward	29	Male	No		Unknown	FL resident	04/19/20
5,140	Broward	44	Male	No		No	FL resident	04/19/20
5,141	Broward	86	Male	No		Unknown	FL resident	04/19/20
5,142	Broward	31	Female	No		Yes	FL resident	04/19/20
5,143	Broward	83	Female	No		Unknown	FL resident	04/19/20
5,144	Broward	79	Female	No		Unknown	FL resident	04/19/20
5,145	Broward	80	Male	No		Unknown	FL resident	04/19/20
5,146	Broward	77	Female	No		Unknown	FL resident	04/19/20
5,147	Broward	85	Male	No		Unknown	FL resident	04/19/20
5,148	Broward	92	Female	No		Unknown	FL resident	04/19/20
5,149	Broward	60	Male	No		Unknown	FL resident	04/19/20
5,150	Broward	47	Female	No		Unknown	FL resident	04/19/20
5,151	Broward	54	Male	No		Unknown	FL resident	04/19/20
5,152	Broward	74	Female	No		Yes	FL resident	04/19/20
5,153	Broward	48	Male	No		Yes	FL resident	04/19/20
5,154	Broward	17	Male	No		Yes	FL resident	04/19/20
5,155	Broward	53	Male	No		Yes	FL resident	04/19/20
5,156	Broward	29	Female	No		Unknown	FL resident	04/19/20
5,157	Broward	71	Female	No		Yes	FL resident	04/19/20
5,158	Broward	54	Female	No		Yes	FL resident	04/19/20
5,159	Broward	40	Female	No		Unknown	FL resident	04/19/20
5,160	Broward	68	Female	No		Unknown	FL resident	04/19/20
5,161	Broward	54	Female	No		Yes	FL resident	04/19/20
5,162	Broward	30	Female	Yes	CA	Yes	FL resident	04/19/20
5,163	Broward	40	Female	No		Yes	FL resident	04/19/20
5,164	Broward	52	Male	No		Yes	FL resident	04/19/20
5,165	Broward	56	Male	No		Yes	FL resident	04/19/20
5,166	Broward	34	Male	No			FL resident	04/19/20
5,167	Broward	75	Female	No		Unknown	FL resident	04/20/20
5,168	Broward	51	Female	No		Yes	FL resident	04/20/20
5,169	Broward	88	Female	No		Yes	FL resident	04/20/20
5,170	Broward	35	Male	No		No	FL resident	04/20/20
5,171	Broward	55	Male	No		Unknown	FL resident	04/20/20
5,172	Broward	52	Female	No		Yes	FL resident	04/20/20
5,173	Broward	21	Male	No		Unknown	FL resident	04/20/20
5,174	Broward	69	Female	No		Unknown	FL resident	04/20/20
5,175	Broward	46	Male	No		Yes	FL resident	04/20/20
5,176	Broward	23	Female	No		Yes	FL resident	04/20/20
5,177	Broward	50	Female	No		No	FL resident	04/20/20
5,178	Broward	26	Female	No		Yes	FL resident	04/20/20
5,179	Broward	32	Female	No		Yes	FL resident	04/20/20
5,180	Broward	51	Male	Yes	FL; ST. LUCIA	Unknown	FL resident	04/20/20
5,181	Broward	61	Female	No		No	FL resident	04/20/20
5,182	Broward	38	Female	No		Yes	FL resident	04/20/20
5,183	Broward	24	Male	No		Yes	FL resident	04/20/20
5,184	Broward	52	Male	No		Yes	FL resident	04/20/20

Coronavirus: line list of cases

Data verified as of Jun 14, 2020 at 10 AM

Data in this report are provisional and subject to change.

Case	County	Age	Gender	Travel related	Travel detail	Contact with a confirmed case	Jurisdiction	Date case counted
5,185	Broward	76	Female	No		Yes	FL resident	04/20/20
5,186	Broward	52	Female	No		Yes	FL resident	04/20/20
5,187	Broward	52	Male	No		Unknown	FL resident	04/20/20
5,188	Broward	63	Male	No		Yes	FL resident	04/20/20
5,189	Broward	66	Male	No		Yes	FL resident	04/20/20
5,190	Broward	54	Female	No		Yes	FL resident	04/20/20
5,191	Broward	41	Female	No		No	FL resident	04/20/20
5,192	Broward	56	Female	No		No	FL resident	04/20/20
5,193	Broward	39	Female	No		Yes	FL resident	04/20/20
5,194	Broward	22	Female	No		Yes	FL resident	04/20/20
5,195	Broward	42	Male	No		Yes	FL resident	04/20/20
5,196	Broward	18	Male	No		Yes	FL resident	04/20/20
5,197	Broward	63	Male	No		No	FL resident	04/20/20
5,198	Broward	47	Male	No		Yes	FL resident	04/20/20
5,199	Broward	57	Male	No		No	FL resident	04/20/20
5,200	Broward	52	Male	No		Yes	FL resident	04/20/20
5,201	Broward	45	Female	No		No	FL resident	04/20/20
5,202	Broward	64	Female	No		No	FL resident	04/20/20
5,203	Broward	10	Male	No		Yes	FL resident	04/20/20
5,204	Broward	66	Female	No		Yes	FL resident	04/20/20
5,205	Broward	37	Female	No		Yes	FL resident	04/20/20
5,206	Broward	27	Female	No		Yes	FL resident	04/20/20
5,207	Broward	42	Male	No		Unknown	FL resident	04/20/20
5,208	Broward	63	Female	No		Unknown	FL resident	04/20/20
5,209	Broward	46	Male	No		Yes	FL resident	04/20/20
5,210	Broward	34	Female	No		Yes	FL resident	04/20/20
5,211	Broward	30	Female	No		Unknown	FL resident	04/20/20
5,212	Broward	61	Female	No		Yes	FL resident	04/20/20
5,213	Broward	23	Female	No		Yes	FL resident	04/20/20
5,214	Broward	53	Female	No		Yes	FL resident	04/20/20
5,215	Broward	27	Female	No		Yes	FL resident	04/20/20
5,216	Broward	52	Female	No		Yes	FL resident	04/20/20
5,217	Broward	24	Female	No		Yes	FL resident	04/20/20
5,218	Broward	52	Female	No		Unknown	FL resident	04/20/20
5,219	Broward	31	Male	No		Yes	FL resident	04/20/20
5,220	Broward	46	Female	No		Unknown	FL resident	04/20/20
5,221	Broward	18	Female	No		Yes	FL resident	04/20/20
5,222	Broward	62	Female	Yes	FL; JAMAICA	Yes	FL resident	04/20/20
5,223	Broward	54	Female	No		Yes	FL resident	04/20/20
5,224	Broward	27	Male	No		No	FL resident	04/20/20
5,225	Broward	21	Male	Yes	DOMINICAN REPUBLIC; FL	Yes	FL resident	04/20/20
5,226	Broward	55	Male	No		No	FL resident	04/20/20
5,227	Broward	34	Male	No		Unknown	FL resident	04/20/20
5,228	Broward	56	Male	Yes	NY	Unknown	FL resident	04/20/20
5,229	Broward	84	Male	No		Unknown	FL resident	04/20/20
5,230	Broward	80	Male	No		No	FL resident	04/20/20
5,231	Broward	57	Female	No		Yes	FL resident	04/20/20
5,232	Broward	42	Male	No		Unknown	FL resident	04/20/20
5,233	Broward	29	Male	No		Yes	FL resident	04/20/20
5,234	Broward	74	Male	No		Unknown	FL resident	04/20/20
5,235	Broward	65	Male	No		Unknown	FL resident	04/20/20
5,236	Broward	24	Male	No		Yes	FL resident	04/20/20
5,237	Broward	43	Male	No		No	FL resident	04/20/20
5,238	Broward	26	Male	No		Yes	FL resident	04/20/20
5,239	Broward	56	Male	No		No	FL resident	04/20/20
5,240	Broward	56	Male	No		No	FL resident	04/20/20
5,241	Broward	28	Female	No		Yes	FL resident	04/20/20
5,242	Broward	32	Male	No		Yes	FL resident	04/20/20
5,243	Broward	58	Male	No		Yes	FL resident	04/20/20
5,244	Broward	46	Female	No		Yes	FL resident	04/20/20
5,245	Broward	92	Female	No		Unknown	FL resident	04/20/20
5,246	Broward	74	Female	No		Unknown	FL resident	04/20/20

Coronavirus: line list of cases

Data verified as of Jun 14, 2020 at 10 AM

Data in this report are provisional and subject to change.

Case	County	Age	Gender	Travel related	Travel detail	Contact with a confirmed case	Jurisdiction	Date case counted
5,247	Broward	66	Male	No		Yes	FL resident	04/20/20
5,248	Broward	86	Male	No		No	FL resident	04/20/20
5,249	Broward	32	Female	No		No	FL resident	04/20/20
5,250	Broward	42	Female	No		Yes	FL resident	04/20/20
5,251	Broward	38	Male	No		Unknown	FL resident	04/20/20
5,252	Broward	59	Male	No		Yes	FL resident	04/20/20
5,253	Broward	89	Female	No		Unknown	FL resident	04/20/20
5,254	Broward	88	Male	No		Unknown	FL resident	04/20/20
5,255	Broward	85	Male	No		Unknown	FL resident	04/20/20
5,256	Broward	97	Female	No		Unknown	FL resident	04/20/20
5,257	Broward	23	Female	Yes	FL; NY	Yes	FL resident	04/20/20
5,258	Broward	50	Male	No		Yes	FL resident	04/20/20
5,259	Broward	38	Male	No		Yes	FL resident	04/20/20
5,260	Broward	29	Female	No		Yes	FL resident	04/20/20
5,261	Broward	48	Female	No		Yes	FL resident	04/20/20
5,262	Broward	52	Female	No		Yes	FL resident	04/20/20
5,263	Broward	28	Male	No		Unknown	FL resident	04/20/20
5,264	Broward	38	Male	No		No	FL resident	04/20/20
5,265	Broward	59	Female	No		Unknown	FL resident	04/20/20
5,266	Broward	47	Female	No		Unknown	FL resident	04/20/20
5,267	Broward	53	Female	No		Yes	FL resident	04/20/20
5,268	Broward	54	Male	No		No	FL resident	04/20/20
5,269	Broward	40	Female	No		Yes	FL resident	04/20/20
5,270	Broward	28	Female	No		Yes	FL resident	04/20/20
5,271	Broward	48	Female	No		Unknown	FL resident	04/20/20
5,272	Broward	85	Female	No		Unknown	FL resident	04/20/20
5,273	Broward	90	Male	No		Unknown	FL resident	04/20/20
5,274	Broward	26	Female	No		No	FL resident	04/20/20
5,275	Broward	55	Male	No		No	FL resident	04/20/20
5,276	Broward	55	Female	No		No	FL resident	04/20/20
5,277	Broward	76	Male	No		No	FL resident	04/20/20
5,278	Broward	62	Male	No		Yes	FL resident	04/20/20
5,279	Broward	27	Female	No		No	FL resident	04/20/20
5,280	Broward	70	Male	No		Unknown	FL resident	04/20/20
5,281	Broward	61	Female	No		Yes	FL resident	04/20/20
5,282	Broward	33	Female	No		Yes	FL resident	04/20/20
5,283	Broward	43	Male	Yes	FL; NY; VA	Yes	FL resident	04/20/20
5,284	Broward	36	Female	No		Yes	FL resident	04/20/20
5,285	Broward	59	Female	No		Yes	FL resident	04/20/20
5,286	Broward	83	Female	No		No	FL resident	04/20/20
5,287	Broward	65	Male	No		No	FL resident	04/21/20
5,288	Broward	34	Female	No		Yes	FL resident	04/21/20
5,289	Broward	55	Female	No		Yes	FL resident	04/21/20
5,290	Broward	68	Male	No		Yes	FL resident	04/21/20
5,291	Broward	28	Male	No		Yes	FL resident	04/21/20
5,292	Broward	79	Female	No		Yes	FL resident	04/21/20
5,293	Broward	60	Male	No		Yes	FL resident	04/21/20
5,294	Broward	66	Male	No		Yes	FL resident	04/21/20
5,295	Broward	51	Male	No		Yes	FL resident	04/21/20
5,296	Broward	0	Female	No		Yes	FL resident	04/21/20
5,297	Broward	80	Male	No		No	FL resident	04/21/20
5,298	Broward	35	Male	No		Unknown	FL resident	04/21/20
5,299	Broward	54	Female	No		Yes	FL resident	04/21/20
5,300	Broward	64	Male	Yes	FL; PUERTO RICO	Yes	FL resident	04/21/20
5,301	Broward	43	Female	No		Yes	FL resident	04/21/20
5,302	Broward	38	Female	No		Yes	FL resident	04/21/20
5,303	Broward	53	Female	No		No	FL resident	04/21/20
5,304	Broward	51	Male	No		Yes	FL resident	04/21/20
5,305	Broward	76	Male	No		Unknown	FL resident	04/21/20
5,306	Broward	36	Male	No		No	FL resident	04/21/20
5,307	Broward	48	Male	No		Yes	FL resident	04/21/20
5,308	Broward	43	Female	No		Yes	FL resident	04/21/20

Coronavirus: line list of cases

Data verified as of Jun 14, 2020 at 10 AM

Data in this report are provisional and subject to change.

Case	County	Age	Gender	Travel related	Travel detail	Contact with a confirmed case	Jurisdiction	Date case counted
5,309	Broward	61	Female	No		Yes	FL resident	04/21/20
5,310	Broward	69	Male	No		Yes	FL resident	04/21/20
5,311	Broward	80	Male	No		Unknown	FL resident	04/21/20
5,312	Broward	98	Female	No		Yes	FL resident	04/21/20
5,313	Broward	85	Female	No		Yes	FL resident	04/21/20
5,314	Broward	21	Female	No		Yes	FL resident	04/21/20
5,315	Broward	57	Male	No		Yes	FL resident	04/21/20
5,316	Broward	67	Female	No		Yes	FL resident	04/21/20
5,317	Broward	58	Female	No		Yes	FL resident	04/21/20
5,318	Broward	62	Female	No		Yes	FL resident	04/21/20
5,319	Broward	62	Male	No		Yes	FL resident	04/21/20
5,320	Broward	26	Female	No		Yes	FL resident	04/21/20
5,321	Broward	34	Male	No		Yes	FL resident	04/21/20
5,322	Broward	37	Male	No		Yes	FL resident	04/21/20
5,323	Broward	68	Male	Yes	AL; FL; TN	Yes	FL resident	04/21/20
5,324	Broward	53	Male	No		Yes	FL resident	04/21/20
5,325	Broward	78	Male	No		Yes	FL resident	04/21/20
5,326	Broward	34	Male	No		Yes	FL resident	04/21/20
5,327	Broward	65	Male	No		Yes	FL resident	04/21/20
5,328	Broward	22	Female	No		Yes	FL resident	04/21/20
5,329	Broward	55	Female	No		Yes	FL resident	04/21/20
5,330	Broward	34	Female	No		Yes	FL resident	04/21/20
5,331	Broward	39	Male	Yes	FL; NJ; NY; OH	Yes	FL resident	04/21/20
5,332	Broward	55	Male	No		Yes	FL resident	04/21/20
5,333	Broward	25	Female	No		Yes	FL resident	04/21/20
5,334	Broward	41	Female	Yes	CO	No	FL resident	04/21/20
5,335	Broward	57	Female	No		Yes	FL resident	04/21/20
5,336	Broward	87	Female	Unknown			FL resident	04/21/20
5,337	Broward	55	Male	No		Yes	FL resident	04/21/20
5,338	Broward	64	Male	No		Unknown	FL resident	04/21/20
5,339	Broward	93	Female	No		Yes	FL resident	04/21/20
5,340	Broward	68	Male	No		Unknown	FL resident	04/21/20
5,341	Broward	97	Male	No		Unknown	FL resident	04/21/20
5,342	Broward	37	Female	No		Unknown	FL resident	04/21/20
5,343	Broward	28	Male	No		No	FL resident	04/21/20
5,344	Broward	54	Male	No		Yes	FL resident	04/21/20
5,345	Broward	60	Female	No		Yes	FL resident	04/21/20
5,346	Broward	42	Female	No		Unknown	FL resident	04/21/20
5,347	Broward	63	Female	Yes	FL; NY	Yes	FL resident	04/21/20
5,348	Broward	62	Female	No		No	FL resident	04/21/20
5,349	Broward	38	Female	Yes	FL; OH	No	FL resident	04/21/20
5,350	Broward	52	Male	No		Yes	FL resident	04/21/20
5,351	Broward	64	Female	No		Yes	FL resident	04/21/20
5,352	Broward	85	Female	No		Yes	FL resident	04/21/20
5,353	Broward	59	Female	No		Yes	FL resident	04/21/20
5,354	Broward	28	Male	No		Yes	FL resident	04/21/20
5,355	Broward	52	Male	No		Unknown	FL resident	04/21/20
5,356	Broward	30	Male	No		Yes	FL resident	04/21/20
5,357	Broward	66	Female	No		Yes	FL resident	04/21/20
5,358	Broward	33	Male	No		Yes	FL resident	04/21/20
5,359	Broward	69	Male	No		Yes	FL resident	04/21/20
5,360	Broward	70	Male	No		Yes	FL resident	04/21/20
5,361	Broward	79	Female	No		Unknown	FL resident	04/21/20
5,362	Broward	73	Male	No		Yes	FL resident	04/21/20
5,363	Broward	27	Male	Yes	FL; NY	Yes	FL resident	04/21/20
5,364	Broward	28	Female	No		Yes	FL resident	04/21/20
5,365	Broward	46	Male	No		No	FL resident	04/21/20
5,366	Broward	65	Male	No		Unknown	FL resident	04/21/20
5,367	Broward	46	Female	No		Yes	FL resident	04/21/20
5,368	Broward	30	Female	No		Yes	FL resident	04/21/20
5,369	Broward	42	Female	No		Unknown	FL resident	04/21/20
5,370	Broward	68	Male	No		Unknown	FL resident	04/21/20

Coronavirus: line list of cases

Data verified as of Jun 14, 2020 at 10 AM

Data in this report are provisional and subject to change.

Case	County	Age	Gender	Travel related	Travel detail	Contact with a confirmed case	Jurisdiction	Date case counted
5,371	Broward	99	Female	No		Yes	FL resident	04/21/20
5,372	Broward	82	Female	No		Unknown	FL resident	04/21/20
5,373	Broward	75	Male	No		Yes	FL resident	04/21/20
5,374	Broward	47	Male	No		Unknown	FL resident	04/21/20
5,375	Broward	74	Female	No		Unknown	FL resident	04/21/20
5,376	Broward	47	Male	No		Unknown	FL resident	04/21/20
5,377	Broward	32	Male	No		Unknown	FL resident	04/21/20
5,378	Broward	18	Female	Yes	FL; MD	Yes	FL resident	04/21/20
5,379	Broward	27	Male	No		Yes	FL resident	04/21/20
5,380	Broward	70	Female	No		Unknown	FL resident	04/21/20
5,381	Broward	51	Male	No		Yes	FL resident	04/21/20
5,382	Broward	63	Female	No		Unknown	FL resident	04/21/20
5,383	Broward	80	Female	No		Unknown	FL resident	04/21/20
5,384	Broward	45	Male	No		Unknown	FL resident	04/21/20
5,385	Broward	29	Female	No		Yes	FL resident	04/21/20
5,386	Broward	69	Female	No		No	FL resident	04/21/20
5,387	Broward	57	Male	No		Yes	FL resident	04/21/20
5,388	Broward	29	Male	No		No	FL resident	04/21/20
5,389	Broward	27	Male	No		Unknown	FL resident	04/21/20
5,390	Broward	91	Male	No		Unknown	FL resident	04/21/20
5,391	Broward	53	Female	No		Yes	FL resident	04/21/20
5,392	Broward	82	Female	No		Unknown	FL resident	04/22/20
5,393	Broward	79	Male	No		Yes	FL resident	04/22/20
5,394	Broward	71	Male	No		Yes	FL resident	04/22/20
5,395	Broward	33	Female	No		No	FL resident	04/22/20
5,396	Broward	1	Male	No		Yes	FL resident	04/22/20
5,397	Broward	40	Female	No		Yes	FL resident	04/22/20
5,398	Broward	21	Male	No		Yes	FL resident	04/22/20
5,399	Broward	81	Female	No		No	FL resident	04/22/20
5,400	Broward	45	Female	No		Yes	FL resident	04/22/20
5,401	Broward	21	Female	No		Yes	FL resident	04/22/20
5,402	Broward	34	Female	No		No	FL resident	04/22/20
5,403	Broward	29	Female	No		No	FL resident	04/22/20
5,404	Broward	89	Male	No		Yes	FL resident	04/22/20
5,405	Broward	40	Male	No		No	FL resident	04/22/20
5,406	Broward	71	Male	No		Unknown	FL resident	04/22/20
5,407	Broward	76	Male	No		Unknown	FL resident	04/22/20
5,408	Broward	58	Male	No		Yes	FL resident	04/22/20
5,409	Broward	49	Male	No		Unknown	FL resident	04/22/20
5,410	Broward	57	Female	No		Yes	FL resident	04/22/20
5,411	Broward	64	Male	No		Yes	FL resident	04/22/20
5,412	Broward	42	Female	No		Yes	FL resident	04/22/20
5,413	Broward	46	Female	No		Yes	FL resident	04/22/20
5,414	Broward	26	Female	No		No	FL resident	04/22/20
5,415	Broward	22	Female	No		Yes	FL resident	04/22/20
5,416	Broward	46	Female	No		No	FL resident	04/22/20
5,417	Broward	34	Male	No		Yes	FL resident	04/22/20
5,418	Broward	32	Male	No		No	FL resident	04/22/20
5,419	Broward	58	Male	No		Unknown	FL resident	04/22/20
5,420	Broward	94	Male	No		Unknown	FL resident	04/22/20
5,421	Broward	81	Male	No		Yes	FL resident	04/22/20
5,422	Broward	24	Male	No		Unknown	FL resident	04/22/20
5,423	Broward	37	Male	No		Yes	FL resident	04/22/20
5,424	Broward	50	Female	No		Yes	FL resident	04/22/20
5,425	Broward	27	Male	No		Yes	FL resident	04/22/20
5,426	Broward	50	Female	No		Yes	FL resident	04/22/20
5,427	Broward	20	Male	No		No	FL resident	04/22/20
5,428	Broward	69	Male	No		Yes	FL resident	04/22/20
5,429	Broward	34	Male	No		Unknown	FL resident	04/22/20
5,430	Broward	27	Female	No		No	FL resident	04/22/20
5,431	Broward	56	Female	No		No	FL resident	04/22/20
5,432	Broward	34	Male	Yes	JAMAICA	Yes	FL resident	04/22/20

Coronavirus: line list of cases

Data verified as of Jun 14, 2020 at 10 AM

Data in this report are provisional and subject to change.

Case	County	Age	Gender	Travel related	Travel detail	Contact with a confirmed case	Jurisdiction	Date case counted
5,433	Broward	52	Male	No		Yes	FL resident	04/22/20
5,434	Broward	86	Male	No		Unknown	FL resident	04/22/20
5,435	Broward	20	Male	No		No	FL resident	04/22/20
5,436	Broward	88	Female	No		Unknown	FL resident	04/22/20
5,437	Broward	31	Female	No		Yes	FL resident	04/22/20
5,438	Broward	69	Male	No		Unknown	FL resident	04/22/20
5,439	Broward	47	Male	No		Yes	FL resident	04/22/20
5,440	Broward	30	Female	No		Unknown	FL resident	04/22/20
5,441	Broward	52	Female	No		Yes	FL resident	04/22/20
5,442	Broward	52	Male	No		Yes	FL resident	04/22/20
5,443	Broward	47	Female	No		Yes	FL resident	04/22/20
5,444	Broward	51	Female	No		Yes	FL resident	04/22/20
5,445	Broward	49	Female	No		Yes	FL resident	04/22/20
5,446	Broward	49	Male	No		No	FL resident	04/22/20
5,447	Broward	31	Male	No		Unknown	FL resident	04/22/20
5,448	Broward	38	Female	Yes	FL; GA	Yes	FL resident	04/22/20
5,449	Broward	40	Male	No		Unknown	FL resident	04/22/20
5,450	Broward	45	Male	No		Yes	FL resident	04/22/20
5,451	Broward	22	Male	No		Yes	FL resident	04/22/20
5,452	Broward	67	Female	No		Unknown	FL resident	04/22/20
5,453	Broward	76	Female	No		Unknown	FL resident	04/22/20
5,454	Broward	51	Female	No		Yes	FL resident	04/22/20
5,455	Broward	31	Female	Yes	CT	Yes	FL resident	04/22/20
5,456	Broward	48	Male	No		Yes	FL resident	04/22/20
5,457	Broward	24	Female	No		Yes	FL resident	04/22/20
5,458	Broward	69	Male	No		Yes	FL resident	04/22/20
5,459	Broward	26	Male	No		Yes	FL resident	04/22/20
5,460	Broward	47	Male	Yes	IL; PA; WI	Unknown	FL resident	04/22/20
5,461	Broward	50	Female	Yes	IL; PA; WI	Yes	FL resident	04/22/20
5,462	Broward	41	Male	No		Yes	FL resident	04/22/20
5,463	Broward	61	Female	No		Yes	FL resident	04/22/20
5,464	Broward	44	Female	No		No	FL resident	04/22/20
5,465	Broward	23	Male	No		Yes	FL resident	04/22/20
5,466	Broward	21	Female	No		Yes	FL resident	04/22/20
5,467	Broward	86	Female	No		Yes	FL resident	04/22/20
5,468	Broward	38	Female	No		Unknown	FL resident	04/22/20
5,469	Broward	48	Female	No		Unknown	FL resident	04/22/20
5,470	Broward	69	Male	No		Yes	FL resident	04/22/20
5,471	Broward	65	Female	No		Unknown	FL resident	04/22/20
5,472	Broward	45	Female	No		Yes	FL resident	04/22/20
5,473	Broward	49	Female	No		Yes	FL resident	04/22/20
5,474	Broward	42	Male	No		Unknown	FL resident	04/22/20
5,475	Broward	42	Male	No		Yes	FL resident	04/22/20
5,476	Broward	31	Female	No		Unknown	FL resident	04/22/20
5,477	Broward	56	Male	No		Unknown	FL resident	04/22/20
5,478	Broward	56	Male	No		Yes	FL resident	04/22/20
5,479	Broward	28	Male	No		No	FL resident	04/22/20
5,480	Broward	25	Male	No		No	FL resident	04/22/20
5,481	Broward	69	Male	No		Unknown	FL resident	04/22/20
5,482	Broward	76	Male	No		Unknown	FL resident	04/22/20
5,483	Broward	24	Female	No		Yes	FL resident	04/22/20
5,484	Broward	37	Male	No		Yes	FL resident	04/22/20
5,485	Broward	43	Male	No		Unknown	FL resident	04/22/20
5,486	Broward	72	Female	No		Yes	FL resident	04/22/20
5,487	Broward	34	Female	No		Yes	FL resident	04/22/20
5,488	Broward	5	Male	No		Yes	FL resident	04/22/20
5,489	Broward	49	Male	Unknown		Unknown	FL resident	04/22/20
5,490	Broward	36	Male	No		Yes	FL resident	04/22/20
5,491	Broward	2	Female	No		Yes	FL resident	04/22/20
5,492	Broward	18	Male	No		Yes	FL resident	04/22/20
5,493	Broward	42	Male	No		Yes	FL resident	04/22/20
5,494	Broward	82	Male	No		Yes	FL resident	04/22/20

Coronavirus: line list of cases

Data verified as of Jun 14, 2020 at 10 AM

Data in this report are provisional and subject to change.

Case	County	Age	Gender	Travel related	Travel detail	Contact with a confirmed case	Jurisdiction	Date case counted
5,495	Broward	75	Female	No		Yes	FL resident	04/22/20
5,496	Broward	26	Male	No		Yes	FL resident	04/22/20
5,497	Broward	38	Male	No		Yes	FL resident	04/22/20
5,498	Broward	47	Male	No		Yes	FL resident	04/22/20
5,499	Broward	56	Male	No		Yes	FL resident	04/22/20
5,500	Broward	71	Female	No		Yes	FL resident	04/22/20
5,501	Broward	56	Male	No		Yes	FL resident	04/22/20
5,502	Broward	57	Female	No		No	FL resident	04/23/20
5,503	Broward	33	Female	No		No	FL resident	04/23/20
5,504	Broward	32	Male	No		Yes	FL resident	04/23/20
5,505	Broward	54	Female	No		Yes	FL resident	04/23/20
5,506	Broward	45	Male	No		Yes	FL resident	04/23/20
5,507	Broward	64	Female	No		Yes	FL resident	04/23/20
5,508	Broward	69	Male	No		Yes	FL resident	04/23/20
5,509	Broward	66	Female	No		Yes	FL resident	04/23/20
5,510	Broward	40	Female	No		Yes	FL resident	04/23/20
5,511	Broward	47	Male	No		No	FL resident	04/23/20
5,512	Broward	77	Male	No		Unknown	FL resident	04/23/20
5,513	Broward	58	Male	No		Unknown	FL resident	04/23/20
5,514	Broward	9	Female	No		Yes	FL resident	04/23/20
5,515	Broward	45	Male	No		Yes	FL resident	04/23/20
5,516	Broward	26	Male	No		Unknown	FL resident	04/23/20
5,517	Broward	53	Male	No		Yes	FL resident	04/23/20
5,518	Broward	40	Male	No		Unknown	FL resident	04/23/20
5,519	Broward	27	Female	Yes	FL; JAMAICA	No	FL resident	04/23/20
5,520	Broward	68	Female	No		Yes	FL resident	04/23/20
5,521	Broward	31	Male	No		Yes	FL resident	04/23/20
5,522	Broward	68	Female	No		Yes	FL resident	04/23/20
5,523	Broward	47	Male	No		Yes	FL resident	04/23/20
5,524	Broward	48	Female	No		Yes	FL resident	04/23/20
5,525	Broward	38	Male	No		Unknown	FL resident	04/23/20
5,526	Broward	36	Male	No		Unknown	FL resident	04/23/20
5,527	Broward	64	Female	No		Yes	FL resident	04/23/20
5,528	Broward	51	Male	No		No	FL resident	04/23/20
5,529	Broward	65	Female	No		Yes	FL resident	04/23/20
5,530	Broward	28	Female	Yes	NY	Unknown	FL resident	04/23/20
5,531	Broward	68	Female	No		Yes	FL resident	04/23/20
5,532	Broward	42	Female	No		Yes	FL resident	04/23/20
5,533	Broward	47	Female	No		Yes	FL resident	04/23/20
5,534	Broward	48	Female	No		Yes	FL resident	04/23/20
5,535	Broward	61	Male	No		Yes	FL resident	04/23/20
5,536	Broward	52	Female	No		No	FL resident	04/23/20
5,537	Broward	46	Female	No		Yes	FL resident	04/23/20
5,538	Broward	26	Female	No		Yes	FL resident	04/23/20
5,539	Broward	59	Male	No		Yes	FL resident	04/23/20
5,540	Broward	42	Female	No		Unknown	FL resident	04/23/20
5,541	Broward	33	Female	No		Unknown	FL resident	04/23/20
5,542	Broward	32	Male	Yes	MO	Yes	FL resident	04/23/20
5,543	Broward	53	Male	No		Yes	FL resident	04/23/20
5,544	Broward	18	Female	No		No	FL resident	04/23/20
5,545	Broward	53	Female	No		Yes	FL resident	04/23/20
5,546	Broward	47	Male	No		Yes	FL resident	04/23/20
5,547	Broward	38	Male	No		Yes	FL resident	04/23/20
5,548	Broward	29	Male	No		Yes	FL resident	04/23/20
5,549	Broward	24	Male	No		Yes	FL resident	04/23/20
5,550	Broward	33	Female	No		Unknown	FL resident	04/23/20
5,551	Broward	72	Male	No		Yes	FL resident	04/23/20
5,552	Broward	31	Male	No		Unknown	FL resident	04/23/20
5,553	Broward	31	Male	No		No	FL resident	04/23/20
5,554	Broward	64	Male	No		Yes	FL resident	04/23/20
5,555	Broward	74	Male	No		Yes	FL resident	04/23/20
5,556	Broward	82	Female	No			FL resident	04/23/20

Coronavirus: line list of cases

Data verified as of Jun 14, 2020 at 10 AM

Data in this report are provisional and subject to change.

Case	County	Age	Gender	Travel related	Travel detail	Contact with a confirmed case	Jurisdiction	Date case counted
5,557	Broward	36	Female	No		Yes	FL resident	04/23/20
5,558	Broward	39	Female	No		Yes	FL resident	04/23/20
5,559	Broward	62	Male	No		No	FL resident	04/23/20
5,560	Broward	19	Male	No		No	FL resident	04/23/20
5,561	Broward	64	Female	No		Yes	FL resident	04/23/20
5,562	Broward	31	Female	No		No	FL resident	04/23/20
5,563	Broward	28	Female	Yes	FL; PERU	Unknown	FL resident	04/23/20
5,564	Broward	32	Female	No		No	FL resident	04/23/20
5,565	Broward	68	Male	No		Yes	FL resident	04/23/20
5,566	Broward	44	Female	Yes	FL; JAMAICA	Yes	FL resident	04/23/20
5,567	Broward	58	Female	No		Yes	FL resident	04/23/20
5,568	Broward	70	Female	No		Yes	FL resident	04/23/20
5,569	Broward	27	Male	No		Yes	FL resident	04/23/20
5,570	Broward	76	Female	No		Unknown	FL resident	04/23/20
5,571	Broward	80	Female	No		Yes	FL resident	04/23/20
5,572	Broward	34	Female	No		Yes	FL resident	04/23/20
5,573	Broward	87	Female	No		Unknown	FL resident	04/23/20
5,574	Broward	87	Male	No		Unknown	FL resident	04/23/20
5,575	Broward	26	Male	No		Yes	FL resident	04/23/20
5,576	Broward	39	Male	No		No	FL resident	04/23/20
5,577	Broward	91	Male	No		Yes	FL resident	04/23/20
5,578	Broward	73	Female	No		Unknown	FL resident	04/23/20
5,579	Broward	66	Female	No		Yes	FL resident	04/23/20
5,580	Broward	73	Male	No		Yes	FL resident	04/23/20
5,581	Broward	56	Female	No			FL resident	04/23/20
5,582	Broward	27	Male	No		Yes	FL resident	04/23/20
5,583	Broward	34	Female	No		Yes	FL resident	04/23/20
5,584	Broward	63	Female	No		Yes	FL resident	04/23/20
5,585	Broward	82	Female	No		Unknown	FL resident	04/23/20
5,586	Broward	40	Male	No		Unknown	FL resident	04/23/20
5,587	Broward	36	Male	No		No	FL resident	04/23/20
5,588	Broward	60	Male	No		Unknown	FL resident	04/23/20
5,589	Broward	30	Female	No		Unknown	FL resident	04/23/20
5,590	Broward	58	Female	No		Yes	FL resident	04/23/20
5,591	Broward	39	Female	No		Yes	FL resident	04/23/20
5,592	Broward	61	Female	No		Yes	FL resident	04/23/20
5,593	Broward	29	Female	No		Yes	FL resident	04/23/20
5,594	Broward	58	Female	No		Yes	FL resident	04/23/20
5,595	Broward	41	Male	No		Yes	FL resident	04/23/20
5,596	Broward	54	Female	No		Yes	FL resident	04/23/20
5,597	Broward	58	Female	No		Yes	FL resident	04/23/20
5,598	Broward	26	Female	No		Yes	FL resident	04/23/20
5,599	Broward	28	Male	No		Yes	FL resident	04/23/20
5,600	Broward	48	Male	No		No	FL resident	04/23/20
5,601	Broward	46	Male	No		No	FL resident	04/23/20
5,602	Broward	40	Female	No		Unknown	FL resident	04/23/20
5,603	Broward	95	Female	No		Unknown	FL resident	04/23/20
5,604	Broward	31	Male	No		Yes	FL resident	04/23/20
5,605	Broward	58	Female	No		Yes	FL resident	04/23/20
5,606	Broward	34	Female	No		Yes	FL resident	04/23/20
5,607	Broward	18	Female	Yes	FL; NY	Yes	FL resident	04/23/20
5,608	Broward	46	Male	No		Yes	FL resident	04/23/20
5,609	Broward	51	Female	No		Yes	FL resident	04/23/20
5,610	Broward	49	Male	No		Yes	FL resident	04/23/20
5,611	Broward	79	Female	No		Yes	FL resident	04/23/20
5,612	Broward	48	Female	No		No	FL resident	04/23/20
5,613	Broward	19	Female	No		No	FL resident	04/23/20
5,614	Broward	47	Female	No		Yes	FL resident	04/23/20
5,615	Broward	51	Female	No		Unknown	FL resident	04/23/20
5,616	Broward	24	Male	No		Unknown	FL resident	04/23/20
5,617	Broward	70	Male	No		Yes	FL resident	04/23/20
5,618	Broward	45	Male	No		Yes	FL resident	04/23/20

Coronavirus: line list of cases

Data verified as of Jun 14, 2020 at 10 AM

Data in this report are provisional and subject to change.

Case	County	Age	Gender	Travel related	Travel detail	Contact with a confirmed case	Jurisdiction	Date case counted
5,619	Broward	37	Female	No		Yes	FL resident	04/23/20
5,620	Broward	50	Female	No		Unknown	FL resident	04/23/20
5,621	Broward	45	Female	No		Unknown	FL resident	04/23/20
5,622	Broward	39	Female	No		Unknown	FL resident	04/23/20
5,623	Broward	62	Female	No		Unknown	FL resident	04/23/20
5,624	Broward	33	Female	No		Unknown	FL resident	04/23/20
5,625	Broward	58	Female	No		Yes	FL resident	04/23/20
5,626	Broward	57	Female	No		Yes	FL resident	04/23/20
5,627	Broward	45	Female	No		Unknown	FL resident	04/23/20
5,628	Broward	61	Male	No		Yes	FL resident	04/23/20
5,629	Broward	34	Male	No		Unknown	FL resident	04/23/20
5,630	Broward	66	Female	No		Yes	FL resident	04/23/20
5,631	Broward	28	Male	No		Yes	FL resident	04/23/20
5,632	Broward	55	Female	No		Yes	FL resident	04/23/20
5,633	Broward	27	Female	No		No	FL resident	04/23/20
5,634	Broward	23	Female	No		Yes	FL resident	04/23/20
5,635	Broward	34	Male	No		Yes	FL resident	04/23/20
5,636	Broward	38	Male	No		Unknown	FL resident	04/23/20
5,637	Broward	42	Male	No		No	FL resident	04/23/20
5,638	Broward	34	Female	No		Yes	FL resident	04/23/20
5,639	Broward	58	Female	No		Yes	FL resident	04/23/20
5,640	Broward	46	Female	No		No	FL resident	04/23/20
5,641	Broward	49	Male	No		No	FL resident	04/23/20
5,642	Broward	60	Male	No		Yes	FL resident	04/23/20
5,643	Broward	41	Male	No		No	FL resident	04/23/20
5,644	Broward	22	Female	No		Yes	FL resident	04/23/20
5,645	Broward	55	Male	No		No	FL resident	04/23/20
5,646	Broward	50	Male	No		Yes	FL resident	04/23/20
5,647	Broward	38	Female	No		Yes	FL resident	04/23/20
5,648	Broward	31	Female	No		Unknown	FL resident	04/23/20
5,649	Broward	64	Female	No		Yes	FL resident	04/23/20
5,650	Broward	30	Female	No		Unknown	FL resident	04/23/20
5,651	Broward	48	Female	No		Unknown	FL resident	04/23/20
5,652	Broward	57	Female	No		Unknown	FL resident	04/23/20
5,653	Broward	57	Female	No		Unknown	FL resident	04/23/20
5,654	Broward	44	Female	No		Unknown	FL resident	04/23/20
5,655	Broward	53	Female	No		Unknown	FL resident	04/23/20
5,656	Broward	54	Female	No		Unknown	FL resident	04/23/20
5,657	Broward	76	Female	No		Unknown	FL resident	04/23/20
5,658	Broward	54	Male	Yes	DC; FL	Unknown	FL resident	04/23/20
5,659	Broward	49	Male	No		Yes	FL resident	04/23/20
5,660	Broward	87	Female	No		Unknown	FL resident	04/23/20
5,661	Broward	96	Female	No		Unknown	FL resident	04/23/20
5,662	Broward	98	Female	No		Unknown	FL resident	04/23/20
5,663	Broward	73	Female	No		Unknown	FL resident	04/23/20
5,664	Broward	93	Female	No		Unknown	FL resident	04/23/20
5,665	Broward	61	Female	No		Unknown	FL resident	04/23/20
5,666	Broward	86	Female	No		Unknown	FL resident	04/23/20
5,667	Broward	66	Female	No		Unknown	FL resident	04/23/20
5,668	Broward	97	Female	No		Unknown	FL resident	04/23/20
5,669	Broward	82	Female	No		Unknown	FL resident	04/23/20
5,670	Broward	83	Male	No		Unknown	FL resident	04/23/20
5,671	Broward	80	Male	No		Unknown	FL resident	04/23/20
5,672	Broward	85	Male	No		Unknown	FL resident	04/23/20
5,673	Broward	77	Female	No		Unknown	FL resident	04/23/20
5,674	Broward	86	Female	No		Unknown	FL resident	04/23/20
5,675	Broward	66	Female	No		Unknown	FL resident	04/23/20
5,676	Broward	33	Female	No		Yes	FL resident	04/23/20
5,677	Broward	75	Female	No		Unknown	FL resident	04/23/20
5,678	Broward	55	Female	No		Yes	FL resident	04/23/20
5,679	Broward	19	Male	No		Yes	FL resident	04/23/20
5,680	Broward	82	Male	No		Yes	FL resident	04/23/20

Coronavirus: line list of cases

Data verified as of Jun 14, 2020 at 10 AM

Data in this report are provisional and subject to change.

Case	County	Age	Gender	Travel related	Travel detail	Contact with a confirmed case	Jurisdiction	Date case counted
5,681	Broward	49	Male	No		Yes	FL resident	04/23/20
5,682	Broward	41	Female	No		Yes	FL resident	04/23/20
5,683	Broward	61	Female	No		Yes	FL resident	04/23/20
5,684	Broward	95	Female	No		Yes	FL resident	04/23/20
5,685	Broward	29	Female	No		Yes	FL resident	04/23/20
5,686	Broward	29	Male	No		Yes	FL resident	04/23/20
5,687	Broward	20	Male	No		Yes	FL resident	04/23/20
5,688	Broward	36	Female	No		Yes	FL resident	04/23/20
5,689	Broward	54	Male	No		Yes	FL resident	04/23/20
5,690	Broward	0	Male	No		Yes	FL resident	04/23/20
5,691	Broward	56	Female	No		Yes	FL resident	04/23/20
5,692	Broward	62	Female	No		Yes	FL resident	04/23/20
5,693	Broward	37	Female	No		Yes	FL resident	04/23/20
5,694	Broward	21	Male	No		Yes	FL resident	04/23/20
5,695	Broward	14	Female	No		Yes	FL resident	04/23/20
5,696	Broward	66	Female	No		Yes	FL resident	04/23/20
5,697	Broward	46	Male	No		Yes	FL resident	04/23/20
5,698	Broward	64	Male	No		Unknown	FL resident	04/23/20
5,699	Broward	92	Female	No		Yes	FL resident	04/23/20
5,700	Broward	87	Female	No		No	FL resident	04/23/20
5,701	Broward	33	Male	No		Yes	FL resident	04/23/20
5,702	Broward	65	Female	No		Yes	FL resident	04/23/20
5,703	Broward	43	Male	No		Yes	FL resident	04/23/20
5,704	Broward	55	Female	No		No	FL resident	04/23/20
5,705	Broward	27	Male	No		Yes	FL resident	04/23/20
5,706	Broward	14	Female	Yes	FL; NY	Yes	FL resident	04/23/20
5,707	Broward	36	Male	No		Yes	FL resident	04/23/20
5,708	Broward	9	Male	Yes	FL; NY	Yes	FL resident	04/23/20
5,709	Broward	19	Female	No		No	FL resident	04/23/20
5,710	Broward	22	Female	No		Yes	FL resident	04/23/20
5,711	Broward	21	Male	No		Yes	FL resident	04/23/20
5,712	Broward	16	Female	No		Yes	FL resident	04/23/20
5,713	Broward	46	Female	No		Yes	FL resident	04/23/20
5,714	Broward	21	Male	Yes	FL; NY	Unknown	FL resident	04/23/20
5,715	Broward	16	Male	No		Yes	FL resident	04/23/20
5,716	Broward	56	Male	No		No	FL resident	04/23/20
5,717	Broward	53	Male	No		Yes	FL resident	04/23/20
5,718	Broward	27	Male	No		Yes	FL resident	04/23/20
5,719	Broward	34	Female	No		Yes	FL resident	04/23/20
5,720	Broward	37	Female	No		Yes	FL resident	04/24/20
5,721	Broward	60	Female	No		Yes	FL resident	04/24/20
5,722	Broward	50	Male	No		Yes	FL resident	04/24/20
5,723	Broward	65	Female	No		Yes	FL resident	04/24/20
5,724	Broward	27	Male	No		No	FL resident	04/24/20
5,725	Broward	79	Male	No		Yes	FL resident	04/24/20
5,726	Broward	73	Male	No		Yes	FL resident	04/24/20
5,727	Broward	68	Male	No		Unknown	FL resident	04/24/20
5,728	Broward	58	Female	No		Yes	FL resident	04/24/20
5,729	Broward	50	Male	No		Yes	FL resident	04/24/20
5,730	Broward	48	Female	No		Yes	FL resident	04/24/20
5,731	Broward	58	Male	No		No	FL resident	04/24/20
5,732	Broward	22	Female	No		Yes	FL resident	04/24/20
5,733	Broward	30	Male	No		Yes	FL resident	04/24/20
5,734	Broward	34	Female	No		Yes	FL resident	04/24/20
5,735	Broward	38	Female	No		Unknown	FL resident	04/24/20
5,736	Broward	78	Female	No		No	FL resident	04/24/20
5,737	Broward	71	Female	No		Yes	FL resident	04/24/20
5,738	Broward	95	Female	No		No	FL resident	04/24/20
5,739	Broward	98	Female	No		Unknown	FL resident	04/24/20
5,740	Broward	16	Female	No		Yes	FL resident	04/24/20
5,741	Broward	4	Female	No		Yes	FL resident	04/24/20
5,742	Broward	60	Female	No		Unknown	FL resident	04/24/20

Coronavirus: line list of cases

Data verified as of Jun 14, 2020 at 10 AM

Data in this report are provisional and subject to change.

Case	County	Age	Gender	Travel related	Travel detail	Contact with a confirmed case	Jurisdiction	Date case counted
5,743	Broward	83	Female	No		Unknown	FL resident	04/24/20
5,744	Broward	66	Female	No		Unknown	FL resident	04/24/20
5,745	Broward	57	Female	No		Yes	FL resident	04/24/20
5,746	Broward	39	Female	No		Yes	FL resident	04/24/20
5,747	Broward	28	Female	No		Yes	FL resident	04/24/20
5,748	Broward	71	Female	No		No	FL resident	04/24/20
5,749	Broward	44	Female	No		Unknown	FL resident	04/24/20
5,750	Broward	67	Male	No		Unknown	FL resident	04/24/20
5,751	Broward	53	Male	No		Yes	FL resident	04/24/20
5,752	Broward	32	Male	No		Yes	FL resident	04/24/20
5,753	Broward	48	Male	No		No	FL resident	04/24/20
5,754	Broward	29	Female	No		Yes	FL resident	04/24/20
5,755	Broward	32	Female	No		Unknown	FL resident	04/24/20
5,756	Broward	91	Female	No		Unknown	FL resident	04/24/20
5,757	Broward	54	Female	No		Yes	FL resident	04/24/20
5,758	Broward	71	Female	No		Unknown	FL resident	04/24/20
5,759	Broward	27	Male	No		Yes	FL resident	04/24/20
5,760	Broward	33	Female	No		Yes	FL resident	04/24/20
5,761	Broward	42	Female	No		Yes	FL resident	04/24/20
5,762	Broward	71	Male	No		Yes	FL resident	04/24/20
5,763	Broward	59	Male	No		Yes	FL resident	04/24/20
5,764	Broward	33	Male	No		Yes	FL resident	04/24/20
5,765	Broward	36	Female	No		No	FL resident	04/24/20
5,766	Broward	63	Male	No		Yes	FL resident	04/24/20
5,767	Broward	29	Male	No		No	FL resident	04/24/20
5,768	Broward	58	Male	No		Yes	FL resident	04/24/20
5,769	Broward	19	Male	No		No	FL resident	04/24/20
5,770	Broward	42	Male	No		Yes	FL resident	04/24/20
5,771	Broward	40	Male	Yes	CO; ITALY; MS; NY	Unknown	FL resident	04/24/20
5,772	Broward	46	Male	No		Yes	FL resident	04/24/20
5,773	Broward	51	Male	Yes	FL; TX	Yes	FL resident	04/24/20
5,774	Broward	52	Male	No		Yes	FL resident	04/24/20
5,775	Broward	41	Female	No		Yes	FL resident	04/24/20
5,776	Broward	47	Female	No		Unknown	FL resident	04/24/20
5,777	Broward	55	Female	No		Unknown	FL resident	04/24/20
5,778	Broward	79	Female	No		No	FL resident	04/24/20
5,779	Broward	36	Male	No		No	FL resident	04/24/20
5,780	Broward	72	Male	No		Yes	FL resident	04/24/20
5,781	Broward	59	Female	No		Yes	FL resident	04/24/20
5,782	Broward	28	Female	No		Unknown	FL resident	04/24/20
5,783	Broward	64	Male	No		No	FL resident	04/24/20
5,784	Broward	18	Female	No		No	FL resident	04/24/20
5,785	Broward	37	Female	No		Yes	FL resident	04/24/20
5,786	Broward	58	Male	No		No	FL resident	04/24/20
5,787	Broward	57	Female	No		Yes	FL resident	04/24/20
5,788	Broward	85	Male	No		Unknown	FL resident	04/24/20
5,789	Broward	62	Male	No		Unknown	FL resident	04/24/20
5,790	Broward	89	Female	No		Yes	FL resident	04/24/20
5,791	Broward	80	Female	No		Unknown	FL resident	04/24/20
5,792	Broward	66	Male	No		No	FL resident	04/24/20
5,793	Broward	80	Male	No		Yes	FL resident	04/24/20
5,794	Broward	66	Male	No		No	FL resident	04/24/20
5,795	Broward	40	Female	No		Yes	FL resident	04/24/20
5,796	Broward	25	Male	No		Unknown	FL resident	04/24/20
5,797	Broward	93	Male	No		Unknown	FL resident	04/24/20
5,798	Broward	77	Female	No		Yes	FL resident	04/24/20
5,799	Broward	27	Female	No		Yes	FL resident	04/24/20
5,800	Broward	35	Female	No		No	FL resident	04/24/20
5,801	Broward	35	Female	No		Yes	FL resident	04/24/20
5,802	Broward	73	Female	No		Yes	FL resident	04/24/20
5,803	Broward	84	Female	No		Unknown	FL resident	04/24/20
5,804	Broward	69	Female	No		Yes	FL resident	04/24/20

Coronavirus: line list of cases

Data verified as of Jun 14, 2020 at 10 AM

Data in this report are provisional and subject to change.

Case	County	Age	Gender	Travel related	Travel detail	Contact with a confirmed case	Jurisdiction	Date case counted
5,805	Broward	45	Female	No		Unknown	FL resident	04/24/20
5,806	Broward	33	Male	No		Yes	FL resident	04/24/20
5,807	Broward	57	Female	No		Yes	FL resident	04/24/20
5,808	Broward	60	Female	No		Yes	FL resident	04/24/20
5,809	Broward	50	Female	No		No	FL resident	04/24/20
5,810	Broward	18	Male	No		Yes	FL resident	04/24/20
5,811	Broward	50	Female	Yes	FL; NY	Yes	FL resident	04/24/20
5,812	Broward	67	Female	No		Yes	FL resident	04/24/20
5,813	Broward	31	Male	No		Unknown	FL resident	04/24/20
5,814	Broward	32	Female	Yes	FL; NY	Unknown	FL resident	04/24/20
5,815	Broward	45	Female	No		Yes	FL resident	04/24/20
5,816	Broward	44	Female	No		No	FL resident	04/24/20
5,817	Broward	67	Female	No		Yes	FL resident	04/24/20
5,818	Broward	57	Female	No		No	FL resident	04/25/20
5,819	Broward	54	Female	No		Unknown	FL resident	04/25/20
5,820	Broward	51	Male	No		No	FL resident	04/25/20
5,821	Broward	51	Male	No		Yes	FL resident	04/25/20
5,822	Broward	54	Female	No		Yes	FL resident	04/25/20
5,823	Broward	67	Female	No		Unknown	FL resident	04/25/20
5,824	Broward	14	Female	No		Yes	FL resident	04/25/20
5,825	Broward	5	Female	No		Yes	FL resident	04/25/20
5,826	Broward	12	Male	No		Yes	FL resident	04/25/20
5,827	Broward	8	Male	No		Yes	FL resident	04/25/20
5,828	Broward	32	Female	No		Yes	FL resident	04/25/20
5,829	Broward	30	Male	No		Yes	FL resident	04/25/20
5,830	Broward	68	Female	No		Yes	FL resident	04/25/20
5,831	Broward	37	Female	No		Unknown	FL resident	04/25/20
5,832	Broward	66	Female	No		Unknown	FL resident	04/25/20
5,833	Broward	86	Female	No		Yes	FL resident	04/25/20
5,834	Broward	41	Male	No		Yes	FL resident	04/25/20
5,835	Broward	57	Male	No		Yes	FL resident	04/25/20
5,836	Broward	60	Female	No		Unknown	FL resident	04/25/20
5,837	Broward	40	Female	No		Yes	FL resident	04/25/20
5,838	Broward	48	Female	No		Yes	FL resident	04/25/20
5,839	Broward	24	Female	No		No	FL resident	04/25/20
5,840	Broward	50	Male	No		Yes	FL resident	04/25/20
5,841	Broward	53	Female	No		Yes	FL resident	04/25/20
5,842	Broward	81	Male	No		Unknown	FL resident	04/25/20
5,843	Broward	91	Male	No		No	FL resident	04/25/20
5,844	Broward	61	Male	No		Yes	FL resident	04/25/20
5,845	Broward	55	Male	No		Unknown	FL resident	04/25/20
5,846	Broward	61	Female	No		No	FL resident	04/25/20
5,847	Broward	46	Male	No		Yes	FL resident	04/25/20
5,848	Broward	56	Male	No		No	FL resident	04/25/20
5,849	Broward	32	Female	No		Yes	FL resident	04/25/20
5,850	Broward	49	Female	No		Yes	FL resident	04/25/20
5,851	Broward	50	Female	Yes	WA	Yes	FL resident	04/25/20
5,852	Broward	32	Male	No		Yes	FL resident	04/25/20
5,853	Broward	57	Female	No		Yes	FL resident	04/25/20
5,854	Broward	30	Male	Yes	GA	Yes	FL resident	04/25/20
5,855	Broward	57	Male	Yes	GA	Yes	FL resident	04/25/20
5,856	Broward	52	Female	No		No	FL resident	04/25/20
5,857	Broward	80	Female	No		Yes	FL resident	04/25/20
5,858	Broward	63	Female	No		Yes	FL resident	04/25/20
5,859	Broward	26	Female	No		Yes	FL resident	04/25/20
5,860	Broward	57	Male	No		Yes	FL resident	04/25/20
5,861	Broward	49	Female	No		Yes	FL resident	04/25/20
5,862	Broward	44	Female	No		Yes	FL resident	04/25/20
5,863	Broward	86	Male	No		Unknown	FL resident	04/25/20
5,864	Broward	76	Female	No		Yes	FL resident	04/25/20
5,865	Broward	47	Male	No		No	FL resident	04/25/20
5,866	Broward	31	Female	No		Yes	FL resident	04/25/20

Coronavirus: line list of cases

Data verified as of Jun 14, 2020 at 10 AM

Data in this report are provisional and subject to change.

Case	County	Age	Gender	Travel related	Travel detail	Contact with a confirmed case	Jurisdiction	Date case counted
5,867	Broward	60	Female	No		Yes	FL resident	04/25/20
5,868	Broward	48	Female	No		Yes	FL resident	04/25/20
5,869	Broward	21	Male	No		Yes	FL resident	04/25/20
5,870	Broward	38	Male	No		No	FL resident	04/25/20
5,871	Broward	23	Male	No		No	FL resident	04/25/20
5,872	Broward	46	Female	Yes	FL; TX	Yes	FL resident	04/25/20
5,873	Broward	40	Male	No		No	FL resident	04/25/20
5,874	Broward	68	Male	No		Yes	FL resident	04/25/20
5,875	Broward	57	Female	No		Yes	FL resident	04/25/20
5,876	Broward	57	Female	No		Yes	FL resident	04/25/20
5,877	Broward	70	Female	No		Yes	FL resident	04/25/20
5,878	Broward	37	Female	No		Yes	FL resident	04/25/20
5,879	Broward	57	Male	No		Yes	FL resident	04/25/20
5,880	Broward	48	Female	No		Unknown	FL resident	04/25/20
5,881	Broward	57	Male	No		Yes	FL resident	04/25/20
5,882	Broward	29	Female	Yes	NE	Yes	FL resident	04/25/20
5,883	Broward	36	Female	No		Yes	FL resident	04/25/20
5,884	Broward	41	Male	No		Unknown	FL resident	04/25/20
5,885	Broward	54	Female	No		Yes	FL resident	04/25/20
5,886	Broward	27	Female	No		Yes	FL resident	04/25/20
5,887	Broward	10	Female	No		Yes	FL resident	04/25/20
5,888	Broward	77	Male	No		Unknown	FL resident	04/25/20
5,889	Broward	10	Female	No		Yes	FL resident	04/25/20
5,890	Broward	40	Female	No		Yes	FL resident	04/25/20
5,891	Broward	63	Female	No		Yes	FL resident	04/25/20
5,892	Broward	23	Male	No		Yes	FL resident	04/25/20
5,893	Broward	69	Female	No		Unknown	FL resident	04/25/20
5,894	Broward	80	Male	No		Unknown	FL resident	04/25/20
5,895	Broward	39	Male	No		Yes	FL resident	04/25/20
5,896	Broward	40	Female	Yes	FL; NC; PA; TN	Yes	FL resident	04/25/20
5,897	Broward	21	Female	No		Yes	FL resident	04/25/20
5,898	Broward	51	Male	No		Unknown	FL resident	04/25/20
5,899	Broward	72	Female	No		Yes	FL resident	04/25/20
5,900	Broward	78	Female	No		Unknown	FL resident	04/25/20
5,901	Broward	79	Female	No		Unknown	FL resident	04/25/20
5,902	Broward	63	Male	No		Unknown	FL resident	04/25/20
5,903	Broward	60	Male	No		Yes	FL resident	04/25/20
5,904	Broward	37	Female	No		Yes	FL resident	04/25/20
5,905	Broward	24	Female	No		Yes	FL resident	04/25/20
5,906	Broward	57	Male	No		Yes	FL resident	04/25/20
5,907	Broward	29	Female	No		Unknown	FL resident	04/25/20
5,908	Broward	36	Female	No		Unknown	FL resident	04/25/20
5,909	Broward	65	Female	No		No	FL resident	04/25/20
5,910	Broward	61	Male	No		Unknown	FL resident	04/25/20
5,911	Broward	17	Female	No		Yes	FL resident	04/25/20
5,912	Broward	42	Male	No		Yes	FL resident	04/25/20
5,913	Broward	48	Male	No		Yes	FL resident	04/25/20
5,914	Broward	67	Female	No		Yes	FL resident	04/25/20
5,915	Broward	74	Male	No		Unknown	FL resident	04/25/20
5,916	Broward	17	Male	No		Yes	FL resident	04/25/20
5,917	Broward	72	Male	No		Yes	FL resident	04/25/20
5,918	Broward	73	Male	No		Yes	FL resident	04/25/20
5,919	Broward	58	Female	No		Unknown	FL resident	04/26/20
5,920	Broward	30	Male	No		No	FL resident	04/26/20
5,921	Broward	15	Male	No		Unknown	FL resident	04/26/20
5,922	Broward	39	Female	No		Yes	FL resident	04/26/20
5,923	Broward	55	Male	No		Yes	FL resident	04/26/20
5,924	Broward	77	Male	No		Yes	FL resident	04/26/20
5,925	Broward	75	Male	No		No	FL resident	04/26/20
5,926	Broward	40	Male	No		Yes	FL resident	04/26/20
5,927	Broward	29	Female	No		Yes	FL resident	04/26/20
5,928	Broward	60	Female	No		Yes	FL resident	04/26/20

Coronavirus: line list of cases

Data verified as of Jun 14, 2020 at 10 AM

Data in this report are provisional and subject to change.

Case	County	Age	Gender	Travel related	Travel detail	Contact with a confirmed case	Jurisdiction	Date case counted
5,929	Broward	29	Female	No		Yes	FL resident	04/26/20
5,930	Broward	25	Female	No		Yes	FL resident	04/26/20
5,931	Broward	54	Female	No		Yes	FL resident	04/26/20
5,932	Broward	49	Male	No		Unknown	FL resident	04/26/20
5,933	Broward	60	Male	No		Yes	FL resident	04/26/20
5,934	Broward	63	Female	No		Yes	FL resident	04/26/20
5,935	Broward	45	Female	No		Yes	FL resident	04/26/20
5,936	Broward	38	Male	No		Unknown	FL resident	04/26/20
5,937	Broward	36	Female	No		Unknown	FL resident	04/26/20
5,938	Broward	53	Male	No		Yes	FL resident	04/26/20
5,939	Broward	47	Male	No		Yes	FL resident	04/26/20
5,940	Broward	55	Female	No		Unknown	FL resident	04/26/20
5,941	Broward	54	Female	No		Yes	FL resident	04/26/20
5,942	Broward	34	Male	No		No	FL resident	04/26/20
5,943	Broward	19	Female	No		Yes	FL resident	04/26/20
5,944	Broward	21	Female	No		Unknown	FL resident	04/26/20
5,945	Broward	61	Female	No		Yes	FL resident	04/26/20
5,946	Broward	25	Male	No		Yes	FL resident	04/26/20
5,947	Broward	29	Female	No		Yes	FL resident	04/26/20
5,948	Broward	12	Male	No		Yes	FL resident	04/26/20
5,949	Broward	37	Male	No		No	FL resident	04/26/20
5,950	Broward	22	Male	No		Yes	FL resident	04/26/20
5,951	Broward	59	Female	No		Yes	FL resident	04/26/20
5,952	Broward	36	Female	No		Unknown	FL resident	04/26/20
5,953	Broward	21	Male	No		No	FL resident	04/26/20
5,954	Broward	87	Female	No		Yes	FL resident	04/26/20
5,955	Broward	51	Male	No		No	FL resident	04/26/20
5,956	Broward	55	Male	No		Yes	FL resident	04/26/20
5,957	Broward	21	Male	No		Yes	FL resident	04/26/20
5,958	Broward	61	Male	No		Yes	FL resident	04/26/20
5,959	Broward	78	Female	No		No	FL resident	04/26/20
5,960	Broward	55	Female	No		Yes	FL resident	04/26/20
5,961	Broward	30	Male	No		Yes	FL resident	04/26/20
5,962	Broward	34	Female	No		No	FL resident	04/26/20
5,963	Broward	47	Female	No		Unknown	FL resident	04/26/20
5,964	Broward	67	Female	No		Yes	FL resident	04/26/20
5,965	Broward	58	Male	No		Yes	FL resident	04/26/20
5,966	Broward	40	Male	No		Unknown	FL resident	04/26/20
5,967	Broward	58	Male	No		No	FL resident	04/26/20
5,968	Broward	66	Male	No		Yes	FL resident	04/26/20
5,969	Broward	48	Male	No		No	FL resident	04/26/20
5,970	Broward	64	Female	No		Unknown	FL resident	04/26/20
5,971	Broward	30	Female	No		Unknown	FL resident	04/27/20
5,972	Broward	48	Female	No		Yes	FL resident	04/27/20
5,973	Broward	37	Female	No		Yes	FL resident	04/27/20
5,974	Broward	39	Female	No		Yes	FL resident	04/27/20
5,975	Broward	75	Female	No		Yes	FL resident	04/27/20
5,976	Broward	75	Male	No		Yes	FL resident	04/27/20
5,977	Broward	80	Female	No		Yes	FL resident	04/27/20
5,978	Broward	54	Male	No		Yes	FL resident	04/27/20
5,979	Broward	54	Female	No		Unknown	FL resident	04/27/20
5,980	Broward	73	Male	No		Yes	FL resident	04/27/20
5,981	Broward	76	Female	No		Yes	FL resident	04/27/20
5,982	Broward	59	Male	No		Yes	FL resident	04/27/20
5,983	Broward	58	Male	No		Unknown	FL resident	04/27/20
5,984	Broward	78	Male	No		Unknown	FL resident	04/27/20
5,985	Broward	74	Male	No		Yes	FL resident	04/27/20
5,986	Broward	44	Female	No		No	FL resident	04/27/20
5,987	Broward	64	Female	No		Unknown	FL resident	04/27/20
5,988	Broward	52	Male	No		Unknown	FL resident	04/27/20
5,989	Broward	42	Male	No		Yes	FL resident	04/27/20
5,990	Broward	95	Male	No		Unknown	FL resident	04/27/20

Coronavirus: line list of cases

Data verified as of Jun 14, 2020 at 10 AM

Data in this report are provisional and subject to change.

Case	County	Age	Gender	Travel related	Travel detail	Contact with a confirmed case	Jurisdiction	Date case counted
5,991	Broward	39	Male	No		Unknown	FL resident	04/27/20
5,992	Broward	33	Male	Yes	IL	Unknown	FL resident	04/27/20
5,993	Broward	35	Female	No		Unknown	FL resident	04/27/20
5,994	Broward	81	Male	No		Unknown	FL resident	04/27/20
5,995	Broward	52	Female	No		Yes	FL resident	04/27/20
5,996	Broward	56	Female	No		Yes	FL resident	04/27/20
5,997	Broward	54	Female	No		Unknown	FL resident	04/27/20
5,998	Broward	69	Male	No		Unknown	FL resident	04/27/20
5,999	Broward	28	Female	No		Yes	FL resident	04/27/20
6,000	Broward	56	Female	No		Yes	FL resident	04/27/20
6,001	Broward	64	Female	No		Unknown	FL resident	04/27/20
6,002	Broward	83	Female	No		Unknown	FL resident	04/27/20
6,003	Broward	67	Female	No		Unknown	FL resident	04/27/20
6,004	Broward	78	Male	No		Unknown	FL resident	04/27/20
6,005	Broward	67	Female	No		Yes	FL resident	04/27/20
6,006	Broward	51	Female	No		Unknown	FL resident	04/27/20
6,007	Broward	31	Female	No		Unknown	FL resident	04/27/20
6,008	Broward	19	Male	No		Unknown	FL resident	04/27/20
6,009	Broward	31	Male	No		No	FL resident	04/27/20
6,010	Broward	32	Male	No		Unknown	FL resident	04/27/20
6,011	Broward	67	Male	No		Unknown	FL resident	04/27/20
6,012	Broward	65	Female	No		Unknown	FL resident	04/27/20
6,013	Broward	34	Female	No		Unknown	FL resident	04/27/20
6,014	Broward	55	Female	No		Yes	FL resident	04/27/20
6,015	Broward	64	Female	No		Unknown	FL resident	04/27/20
6,016	Broward	45	Female	No		Yes	FL resident	04/27/20
6,017	Broward	80	Male	No		Unknown	FL resident	04/27/20
6,018	Broward	15	Male	No		Unknown	FL resident	04/27/20
6,019	Broward	49	Female	No		Unknown	FL resident	04/27/20
6,020	Broward	41	Female	No		Yes	FL resident	04/27/20
6,021	Broward	68	Male	No		Yes	FL resident	04/27/20
6,022	Broward	59	Female	No		No	FL resident	04/28/20
6,023	Broward	66	Female	No		Unknown	FL resident	04/28/20
6,024	Broward	32	Female	No		Unknown	FL resident	04/28/20
6,025	Broward	38	Male	No		No	FL resident	04/28/20
6,026	Broward	39	Female	Yes	FL; NY	Yes	FL resident	04/28/20
6,027	Broward	50	Female	No		Yes	FL resident	04/28/20
6,028	Broward	37	Male	No		Unknown	FL resident	04/28/20
6,029	Broward	81	Female	No		Yes	FL resident	04/28/20
6,030	Broward	57	Female	Unknown			FL resident	04/28/20
6,031	Broward	67	Male	No		Yes	FL resident	04/28/20
6,032	Broward	42	Female	No		Yes	FL resident	04/28/20
6,033	Broward	53	Male	No		Yes	FL resident	04/28/20
6,034	Broward	61	Male	No		Unknown	FL resident	04/28/20
6,035	Broward	67	Female	Yes	FL; HONDURAS	Yes	FL resident	04/28/20
6,036	Broward	22	Female	No		Yes	FL resident	04/28/20
6,037	Broward	46	Female	No		Yes	FL resident	04/28/20
6,038	Broward	11	Male	No		Yes	FL resident	04/28/20
6,039	Broward	73	Female	No		No	FL resident	04/28/20
6,040	Broward	52	Female	No		Unknown	FL resident	04/28/20
6,041	Broward	83	Male	No		Yes	FL resident	04/28/20
6,042	Broward	48	Female	No		Yes	FL resident	04/28/20
6,043	Broward	76	Male	No		Unknown	FL resident	04/28/20
6,044	Broward	74	Male	No		Yes	FL resident	04/28/20
6,045	Broward	11	Female	No		Yes	FL resident	04/28/20
6,046	Broward	76	Female	No		Yes	FL resident	04/28/20
6,047	Broward	45	Male	No		Yes	FL resident	04/28/20
6,048	Broward	68	Female	No		Unknown	FL resident	04/28/20
6,049	Broward	65	Male	No		Unknown	FL resident	04/28/20
6,050	Broward	66	Female	No		Yes	FL resident	04/28/20
6,051	Broward	49	Male	No		Yes	FL resident	04/28/20
6,052	Broward	77	Female	No		Yes	FL resident	04/28/20

Coronavirus: line list of cases

Data verified as of Jun 14, 2020 at 10 AM

Data in this report are provisional and subject to change.

Case	County	Age	Gender	Travel related	Travel detail	Contact with a confirmed case	Jurisdiction	Date case counted
6,053	Broward	76	Female	No		Yes	FL resident	04/28/20
6,054	Broward	25	Male	No		Yes	FL resident	04/28/20
6,055	Broward	60	Female	No		Yes	FL resident	04/28/20
6,056	Broward	41	Male	No		Yes	FL resident	04/28/20
6,057	Broward	20	Male	No		Yes	FL resident	04/28/20
6,058	Broward	27	Female	Yes	CO; FL; GA; TX	No	FL resident	04/28/20
6,059	Broward	69	Male	No		Unknown	FL resident	04/28/20
6,060	Broward	68	Female	No		Unknown	FL resident	04/28/20
6,061	Broward	78	Female	No		Unknown	FL resident	04/28/20
6,062	Broward	66	Female	No		Unknown	FL resident	04/28/20
6,063	Broward	75	Female	No		Unknown	FL resident	04/28/20
6,064	Broward	59	Female	Yes	FL; MA	Yes	FL resident	04/28/20
6,065	Broward	51	Female	No		Yes	FL resident	04/29/20
6,066	Broward	61	Female	No		No	FL resident	04/29/20
6,067	Broward	55	Male	No		Yes	FL resident	04/29/20
6,068	Broward	22	Female	No		Yes	FL resident	04/29/20
6,069	Broward	26	Female	No		Yes	FL resident	04/29/20
6,070	Broward	56	Female	No		Yes	FL resident	04/29/20
6,071	Broward	96	Female	No		Yes	FL resident	04/29/20
6,072	Broward	58	Female	No		No	FL resident	04/29/20
6,073	Broward	46	Female	No		Yes	FL resident	04/29/20
6,074	Broward	31	Female	No		No	FL resident	04/29/20
6,075	Broward	36	Female	No		No	FL resident	04/29/20
6,076	Broward	67	Female	Yes	ECUADOR; FL	No	FL resident	04/29/20
6,077	Broward	65	Male	No		Yes	FL resident	04/29/20
6,078	Broward	44	Female	No		No	FL resident	04/29/20
6,079	Broward	76	Female	No		Unknown	FL resident	04/29/20
6,080	Broward	98	Female	No		Unknown	FL resident	04/29/20
6,081	Broward	53	Female	No		Yes	FL resident	04/29/20
6,082	Broward	34	Male	No		Yes	FL resident	04/29/20
6,083	Broward	10	Male	No		Yes	FL resident	04/29/20
6,084	Broward	5	Male	No		Yes	FL resident	04/29/20
6,085	Broward	46	Female	No		Yes	FL resident	04/29/20
6,086	Broward	31	Female	No		Yes	FL resident	04/29/20
6,087	Broward	27	Male	No		Yes	FL resident	04/29/20
6,088	Broward	13	Female	No		Yes	FL resident	04/29/20
6,089	Broward	34	Male	Yes	AK; FL	Unknown	FL resident	04/29/20
6,090	Broward	55	Female	Yes	FL; NJ; NY	Unknown	FL resident	04/29/20
6,091	Broward	26	Male	No		Yes	FL resident	04/29/20
6,092	Broward	66	Female	No		Unknown	FL resident	04/29/20
6,093	Broward	63	Male	No		Yes	FL resident	04/29/20
6,094	Broward	1	Male	No		Yes	FL resident	04/29/20
6,095	Broward	55	Male	No		Yes	FL resident	04/29/20
6,096	Broward	19	Female	No		Yes	FL resident	04/29/20
6,097	Broward	13	Male	No		No	FL resident	04/29/20
6,098	Broward	55	Female	No		Unknown	FL resident	04/29/20
6,099	Broward	50	Male	No		Yes	FL resident	04/29/20
6,100	Broward	87	Female	No		Unknown	FL resident	04/29/20
6,101	Broward	58	Female	No		Yes	FL resident	04/29/20
6,102	Broward	47	Male	No		No	FL resident	04/29/20
6,103	Broward	23	Male	No		Yes	FL resident	04/29/20
6,104	Broward	30	Female	No		Yes	FL resident	04/29/20
6,105	Broward	8	Female	No		Yes	FL resident	04/29/20
6,106	Broward	29	Male	No		No	FL resident	04/29/20
6,107	Broward	37	Male	No		Yes	FL resident	04/29/20
6,108	Broward	40	Female	No		Yes	FL resident	04/29/20
6,109	Broward	80	Male	No		Yes	FL resident	04/29/20
6,110	Broward	45	Male	Yes	CA	Yes	FL resident	04/29/20
6,111	Broward	78	Male	Yes	FL; ITALY	Yes	FL resident	04/29/20
6,112	Broward	35	Male	No		Yes	FL resident	04/29/20
6,113	Broward	55	Male	No		Yes	FL resident	04/29/20
6,114	Broward	49	Female	No		Yes	FL resident	04/29/20

Coronavirus: line list of cases

Data verified as of Jun 14, 2020 at 10 AM

Data in this report are provisional and subject to change.

Case	County	Age	Gender	Travel related	Travel detail	Contact with a confirmed case	Jurisdiction	Date case counted
6,115	Broward	39	Female	No		Unknown	FL resident	04/29/20
6,116	Broward	32	Male	No		Yes	FL resident	04/29/20
6,117	Broward	48	Male	No		No	FL resident	04/29/20
6,118	Broward	70	Female	No		No	FL resident	04/29/20
6,119	Broward	73	Male	No		Yes	FL resident	04/29/20
6,120	Broward	43	Female	No		Yes	FL resident	04/29/20
6,121	Broward	54	Male	No		Unknown	FL resident	04/29/20
6,122	Broward	40	Male	No		Yes	FL resident	04/29/20
6,123	Broward	48	Female	No		No	FL resident	04/29/20
6,124	Broward	25	Female	No		No	FL resident	04/29/20
6,125	Broward	28	Male	No		Unknown	FL resident	04/29/20
6,126	Broward	44	Male	No		Yes	FL resident	04/29/20
6,127	Broward	64	Female	No		Unknown	FL resident	04/29/20
6,128	Broward	89	Male	No		Yes	FL resident	04/29/20
6,129	Broward	72	Male	No		Unknown	FL resident	04/29/20
6,130	Broward	44	Female	No		Yes	FL resident	04/29/20
6,131	Broward	42	Male	No		No	FL resident	04/30/20
6,132	Broward	53	Male	No		Yes	FL resident	04/30/20
6,133	Broward	39	Female	No		Unknown	FL resident	04/30/20
6,134	Broward	25	Female	No		Yes	FL resident	04/30/20
6,135	Broward	46	Female	No		Yes	FL resident	04/30/20
6,136	Broward	62	Female	No		Unknown	FL resident	04/30/20
6,137	Broward	60	Female	No		Unknown	FL resident	04/30/20
6,138	Broward	27	Female	No		Yes	FL resident	04/30/20
6,139	Broward	39	Male	No		Yes	FL resident	04/30/20
6,140	Broward	57	Female	No		Yes	FL resident	04/30/20
6,141	Broward	37	Female	No		Yes	FL resident	04/30/20
6,142	Broward	34	Female	No		Yes	FL resident	04/30/20
6,143	Broward	84	Female	No		Unknown	FL resident	04/30/20
6,144	Broward	45	Female	No		Yes	FL resident	04/30/20
6,145	Broward	35	Male	No		Yes	FL resident	04/30/20
6,146	Broward	30	Female	No		Yes	FL resident	04/30/20
6,147	Broward	40	Male	No		Yes	FL resident	04/30/20
6,148	Broward	40	Male	No		Yes	FL resident	04/30/20
6,149	Broward	56	Female	No		Yes	FL resident	04/30/20
6,150	Broward	38	Male	No		No	FL resident	04/30/20
6,151	Broward	13	Male	No		Yes	FL resident	04/30/20
6,152	Broward	26	Female	No		Yes	FL resident	04/30/20
6,153	Broward	54	Male	No		Yes	FL resident	04/30/20
6,154	Broward	1	Female	No		Yes	FL resident	04/30/20
6,155	Broward	29	Female	No		Yes	FL resident	04/30/20
6,156	Broward	56	Female	No		Unknown	FL resident	04/30/20
6,157	Broward	62	Female	No		Yes	FL resident	04/30/20
6,158	Broward	52	Male	No		Yes	FL resident	04/30/20
6,159	Broward	9	Male	No		Yes	FL resident	04/30/20
6,160	Broward	43	Male	No		No	FL resident	04/30/20
6,161	Broward	62	Female	No		Yes	FL resident	04/30/20
6,162	Broward	57	Male	No		Yes	FL resident	04/30/20
6,163	Broward	81	Female	No		Unknown	FL resident	04/30/20
6,164	Broward	40	Female	No		Unknown	FL resident	04/30/20
6,165	Broward	42	Female	No		Unknown	FL resident	04/30/20
6,166	Broward	49	Male	No		Yes	FL resident	04/30/20
6,167	Broward	36	Male	No		Yes	FL resident	04/30/20
6,168	Broward	28	Female	No		No	FL resident	04/30/20
6,169	Broward	43	Male	No		Yes	FL resident	04/30/20
6,170	Broward	24	Female	No		Yes	FL resident	04/30/20
6,171	Broward	82	Female	No		Yes	FL resident	04/30/20
6,172	Broward	76	Male	No		Unknown	FL resident	04/30/20
6,173	Broward	53	Male	No		Yes	FL resident	04/30/20
6,174	Broward	47	Female	No		No	FL resident	04/30/20
6,175	Broward	31	Female	No		Unknown	FL resident	04/30/20
6,176	Broward	31	Female	No		Yes	FL resident	04/30/20

Coronavirus: line list of cases

Data verified as of Jun 14, 2020 at 10 AM

Data in this report are provisional and subject to change.

Case	County	Age	Gender	Travel related	Travel detail	Contact with a confirmed case	Jurisdiction	Date case counted
6,177	Broward	63	Female	No		Yes	FL resident	04/30/20
6,178	Broward	22	Male	No		No	FL resident	04/30/20
6,179	Broward	52	Female	No		Yes	FL resident	04/30/20
6,180	Broward	92	Male	No		Unknown	FL resident	04/30/20
6,181	Broward	63	Male	No		Unknown	FL resident	04/30/20
6,182	Broward	32	Female	No		Yes	FL resident	04/30/20
6,183	Broward	34	Male	No		Yes	FL resident	04/30/20
6,184	Broward	81	Female	Yes	FL; NY	Yes	FL resident	04/30/20
6,185	Broward	20	Female	No		Yes	FL resident	04/30/20
6,186	Broward	66	Female	No		No	FL resident	04/30/20
6,187	Broward	21	Male	No		Yes	FL resident	04/30/20
6,188	Broward	59	Male	No		Yes	FL resident	04/30/20
6,189	Broward	56	Male	No		Yes	FL resident	04/30/20
6,190	Broward	75	Male	No		Unknown	FL resident	04/30/20
6,191	Broward	28	Male	No		Yes	FL resident	04/30/20
6,192	Broward	68	Male	No		Unknown	FL resident	04/30/20
6,193	Broward	42	Male	No		Unknown	FL resident	04/30/20
6,194	Broward	80	Male	No		Unknown	FL resident	04/30/20
6,195	Broward	45	Female	No		Yes	FL resident	04/30/20
6,196	Broward	24	Male	Yes	NY	No	FL resident	04/30/20
6,197	Broward	31	Female	No		Yes	FL resident	04/30/20
6,198	Broward	28	Female	No		Unknown	FL resident	04/30/20
6,199	Broward	64	Male	No		No	FL resident	04/30/20
6,200	Broward	79	Female	No		Yes	FL resident	04/30/20
6,201	Broward	21	Male	No		No	FL resident	04/30/20
6,202	Broward	22	Male	No		Yes	FL resident	04/30/20
6,203	Broward	71	Female	No		Yes	FL resident	04/30/20
6,204	Broward	52	Female	No		No	FL resident	04/30/20
6,205	Broward	49	Male	No		No	FL resident	04/30/20
6,206	Broward	63	Female	Yes	FL; NY	Unknown	FL resident	04/30/20
6,207	Broward	56	Female	No		No	FL resident	04/30/20
6,208	Broward	39	Female	No		Yes	FL resident	04/30/20
6,209	Broward	42	Female	No		Yes	FL resident	04/30/20
6,210	Broward	84	Male	No		Yes	FL resident	04/30/20
6,211	Broward	26	Male	No		No	FL resident	04/30/20
6,212	Broward	23	Male	Yes	CA; FL	Yes	FL resident	04/30/20
6,213	Broward	52	Female	No		Yes	FL resident	04/30/20
6,214	Broward	39	Female	Yes	CA; FL; WA	Yes	FL resident	04/30/20
6,215	Broward	43	Female	Yes	DC; FL	No	FL resident	04/30/20
6,216	Broward	28	Female	No		Yes	FL resident	04/30/20
6,217	Broward	53	Male	No		Yes	FL resident	04/30/20
6,218	Broward	40	Female	No		Yes	FL resident	04/30/20
6,219	Broward	23	Male	No		Unknown	FL resident	04/30/20
6,220	Broward	40	Male	No		Unknown	FL resident	04/30/20
6,221	Broward	46	Male	No		No	FL resident	04/30/20
6,222	Broward	56	Male	No		Yes	FL resident	04/30/20
6,223	Broward	30	Male	No		No	FL resident	04/30/20
6,224	Broward	38	Male	No		Unknown	FL resident	04/30/20
6,225	Broward	28	Male	No		Yes	FL resident	04/30/20
6,226	Broward	38	Female	Yes	CA; FL	Yes	FL resident	04/30/20
6,227	Broward	35	Female	No		Unknown	FL resident	04/30/20
6,228	Broward	37	Male	Yes	FL; TX	No	FL resident	04/30/20
6,229	Broward	40	Female	No		No	FL resident	04/30/20
6,230	Broward	42	Male	No		Yes	FL resident	04/30/20
6,231	Broward	47	Male	No		Yes	FL resident	04/30/20
6,232	Broward	33	Female	No		Yes	FL resident	04/30/20
6,233	Broward	54	Male	No		Yes	FL resident	04/30/20
6,234	Broward	39	Female	No		No	FL resident	04/30/20
6,235	Broward	39	Female	No		Unknown	FL resident	04/30/20
6,236	Broward	45	Female	No		Unknown	FL resident	04/30/20
6,237	Broward	53	Female	No		Yes	FL resident	04/30/20
6,238	Broward	29	Male	No		Yes	FL resident	04/30/20

Coronavirus: line list of cases

Data verified as of Jun 14, 2020 at 10 AM

Data in this report are provisional and subject to change.

Case	County	Age	Gender	Travel related	Travel detail	Contact with a confirmed case	Jurisdiction	Date case counted
6,239	Broward	10	Female	No		Yes	FL resident	04/30/20
6,240	Broward	16	Male	No		Yes	FL resident	04/30/20
6,241	Broward	61	Male	No		No	FL resident	04/30/20
6,242	Broward	33	Female	Yes	FL; NY	Yes	FL resident	04/30/20
6,243	Broward	42	Male	No		Yes	FL resident	04/30/20
6,244	Broward	57	Female	No		Yes	FL resident	04/30/20
6,245	Broward	52	Male	No		Yes	FL resident	04/30/20
6,246	Broward	30	Male	No		No	FL resident	04/30/20
6,247	Broward	19	Male	No		No	FL resident	04/30/20
6,248	Broward	85	Female	No		Yes	FL resident	04/30/20
6,249	Broward	47	Male	No		Yes	FL resident	04/30/20
6,250	Broward	32	Female	No		Yes	FL resident	04/30/20
6,251	Broward	77	Male	No		Yes	FL resident	04/30/20
6,252	Broward	52	Male	No		Yes	FL resident	04/30/20
6,253	Broward	54	Female	No		Yes	FL resident	04/30/20
6,254	Broward	56	Female	No		Yes	FL resident	04/30/20
6,255	Broward	57	Male	No		Yes	FL resident	04/30/20
6,256	Broward	50	Female	No		No	FL resident	04/30/20
6,257	Broward	23	Male	No		Yes	FL resident	04/30/20
6,258	Broward	55	Male	No		No	FL resident	04/30/20
6,259	Broward	66	Female	No		Yes	FL resident	04/30/20
6,260	Broward	59	Female	Yes	FL; MA	Unknown	FL resident	04/30/20
6,261	Broward	73	Male	No		Yes	FL resident	04/30/20
6,262	Broward	49	Female	No		Yes	FL resident	04/30/20
6,263	Broward	38	Male	No		Yes	FL resident	04/30/20
6,264	Broward	30	Female	No		Unknown	FL resident	04/30/20
6,265	Broward	45	Male	Yes	BAHAMAS; TURKS AND CAICOS	Unknown	FL resident	04/30/20
6,266	Broward	47	Male	No		Unknown	FL resident	04/30/20
6,267	Broward	29	Female	No		Yes	FL resident	04/30/20
6,268	Broward	49	Male	No		Yes	FL resident	04/30/20
6,269	Broward	29	Female	No		Yes	FL resident	04/30/20
6,270	Broward	23	Female	No		No	FL resident	04/30/20
6,271	Broward	74	Male	No		No	FL resident	04/30/20
6,272	Broward	19	Male	No		Yes	FL resident	04/30/20
6,273	Broward	19	Female	No		Yes	FL resident	04/30/20
6,274	Broward	24	Male	No		Yes	FL resident	04/30/20
6,275	Broward	49	Female	No		Yes	FL resident	04/30/20
6,276	Broward	57	Female	No		Yes	FL resident	04/30/20
6,277	Broward	72	Male	No		Unknown	FL resident	04/30/20
6,278	Broward	56	Male	No		Unknown	FL resident	04/30/20
6,279	Broward	29	Female	Yes	TX	Unknown	FL resident	04/30/20
6,280	Broward	60	Male	No		Yes	FL resident	04/30/20
6,281	Broward	35	Female	No		Yes	FL resident	04/30/20
6,282	Broward	79	Male	No		Yes	FL resident	04/30/20
6,283	Broward	45	Male	No		Yes	FL resident	04/30/20
6,284	Broward	54	Male	No		Yes	FL resident	04/30/20
6,285	Broward	31	Male	No		Yes	FL resident	04/30/20
6,286	Broward	66	Male	No		Yes	FL resident	04/30/20
6,287	Broward	63	Male	No		Yes	FL resident	04/30/20
6,288	Broward	36	Female	No		No	FL resident	04/30/20
6,289	Broward	47	Female	No		Yes	FL resident	04/30/20
6,290	Broward	47	Female	No		Yes	FL resident	04/30/20
6,291	Broward	70	Female	No		Yes	FL resident	04/30/20
6,292	Broward	28	Male	No		Yes	FL resident	04/30/20
6,293	Broward	32	Male	No		Yes	FL resident	04/30/20
6,294	Broward	15	Female	No		Yes	FL resident	04/30/20
6,295	Broward	26	Female	No		Yes	FL resident	04/30/20
6,296	Broward	60	Female	No		Yes	FL resident	04/30/20
6,297	Broward	66	Male	No		Unknown	FL resident	04/30/20
6,298	Broward	76	Male	No		Unknown	FL resident	04/30/20
6,299	Broward	67	Male	No		Yes	FL resident	04/30/20
6,300	Broward	41	Female	No		Yes	FL resident	04/30/20

Coronavirus: line list of cases

Data verified as of Jun 14, 2020 at 10 AM

Data in this report are provisional and subject to change.

Case	County	Age	Gender	Travel related	Travel detail	Contact with a confirmed case	Jurisdiction	Date case counted
6,301	Broward	38	Female	No		Yes	FL resident	04/30/20
6,302	Broward	54	Male	No		Unknown	FL resident	04/30/20
6,303	Broward	54	Female	No		Unknown	FL resident	04/30/20
6,304	Broward	55	Male	No		Yes	FL resident	04/30/20
6,305	Broward	58	Female	No		No	FL resident	04/30/20
6,306	Broward	32	Female	No		No	FL resident	04/30/20
6,307	Broward	37	Female	No		Yes	FL resident	04/30/20
6,308	Broward	71	Male	No		Yes	FL resident	04/30/20
6,309	Broward	61	Female	No		Yes	FL resident	04/30/20
6,310	Broward	38	Male	No		Yes	FL resident	04/30/20
6,311	Broward	48	Male	No		Yes	FL resident	04/30/20
6,312	Broward	40	Male	No		Unknown	FL resident	04/30/20
6,313	Broward	58	Female	No		Yes	FL resident	04/30/20
6,314	Broward	42	Male	No		Yes	FL resident	04/30/20
6,315	Broward	23	Male	No		Unknown	FL resident	04/30/20
6,316	Broward	78	Male	No		Yes	FL resident	05/01/20
6,317	Broward	62	Female	No		Unknown	FL resident	05/01/20
6,318	Broward	51	Female	No		Yes	FL resident	05/01/20
6,319	Broward	56	Male	No		Unknown	FL resident	05/01/20
6,320	Broward	26	Female	No		Unknown	FL resident	05/01/20
6,321	Broward	25	Female	No		Yes	FL resident	05/01/20
6,322	Broward	56	Male	No		Unknown	FL resident	05/01/20
6,323	Broward	44	Female	No		Yes	FL resident	05/01/20
6,324	Broward	53	Male	No		Yes	FL resident	05/01/20
6,325	Broward	47	Male	No		Yes	FL resident	05/01/20
6,326	Broward	35	Male	No		Unknown	FL resident	05/01/20
6,327	Broward	85	Male	No		Unknown	FL resident	05/01/20
6,328	Broward	21	Male	No		Yes	FL resident	05/01/20
6,329	Broward	32	Female	No		Yes	FL resident	05/01/20
6,330	Broward	80	Female	No		Yes	FL resident	05/01/20
6,331	Broward	24	Male	No		Yes	FL resident	05/01/20
6,332	Broward	36	Female	No		Yes	FL resident	05/01/20
6,333	Broward	28	Male	No		Yes	FL resident	05/01/20
6,334	Broward	27	Male	No		Yes	FL resident	05/01/20
6,335	Broward	35	Female	No		Yes	FL resident	05/01/20
6,336	Broward	71	Female	No		Yes	FL resident	05/01/20
6,337	Broward	48	Male	No		Yes	FL resident	05/01/20
6,338	Broward	21	Female	No		Yes	FL resident	05/01/20
6,339	Broward	52	Female	No		Yes	FL resident	05/01/20
6,340	Broward	48	Male	No		Unknown	FL resident	05/01/20
6,341	Broward	37	Female	No		Yes	FL resident	05/01/20
6,342	Broward	69	Male	No		Unknown	FL resident	05/01/20
6,343	Broward	40	Male	No		Yes	FL resident	05/01/20
6,344	Broward	53	Female	No		Yes	FL resident	05/01/20
6,345	Broward	45	Male	No		Yes	FL resident	05/01/20
6,346	Broward	23	Female	No		No	FL resident	05/01/20
6,347	Broward	68	Female	No		Yes	FL resident	05/01/20
6,348	Broward	37	Female	No		Yes	FL resident	05/01/20
6,349	Broward	71	Male	No		Yes	FL resident	05/01/20
6,350	Broward	53	Female	No		Yes	FL resident	05/01/20
6,351	Broward	58	Female	No		Yes	FL resident	05/01/20
6,352	Broward	39	Female	No		Yes	FL resident	05/01/20
6,353	Broward	47	Female	No		Yes	FL resident	05/01/20
6,354	Broward	71	Male	No		Yes	FL resident	05/01/20
6,355	Broward	32	Male	No		Yes	FL resident	05/01/20
6,356	Broward	58	Female	No		No	FL resident	05/01/20
6,357	Broward	59	Male	No		Unknown	FL resident	05/01/20
6,358	Broward	84	Female	No		Unknown	FL resident	05/01/20
6,359	Broward	33	Male	No		Yes	FL resident	05/01/20
6,360	Broward	75	Female	No		Yes	FL resident	05/01/20
6,361	Broward	85	Female	No		Yes	FL resident	05/01/20
6,362	Broward	89	Female	No		Yes	FL resident	05/01/20

Coronavirus: line list of cases

Data verified as of Jun 14, 2020 at 10 AM

Data in this report are provisional and subject to change.

Case	County	Age	Gender	Travel related	Travel detail	Contact with a confirmed case	Jurisdiction	Date case counted
6,363	Broward	69	Male	No		Yes	FL resident	05/01/20
6,364	Broward	43	Male	No		Unknown	FL resident	05/01/20
6,365	Broward	81	Female	No		Yes	FL resident	05/01/20
6,366	Broward	49	Male	No		Yes	FL resident	05/01/20
6,367	Broward	92	Female	No		Yes	FL resident	05/01/20
6,368	Broward	86	Female	No		Yes	FL resident	05/01/20
6,369	Broward	80	Female	No		Yes	FL resident	05/01/20
6,370	Broward	84	Male	No		Yes	FL resident	05/01/20
6,371	Broward	47	Male	No		Unknown	FL resident	05/01/20
6,372	Broward	62	Male	No		Yes	FL resident	05/01/20
6,373	Broward	58	Male	No		Yes	FL resident	05/01/20
6,374	Broward	47	Male	No		Unknown	FL resident	05/01/20
6,375	Broward	49	Male	No		Yes	FL resident	05/01/20
6,376	Broward	46	Male	No		Unknown	FL resident	05/01/20
6,377	Broward	36	Male	No		Unknown	FL resident	05/01/20
6,378	Broward	76	Male	No		Yes	FL resident	05/01/20
6,379	Broward	51	Female	Yes	CA; FL	Yes	FL resident	05/01/20
6,380	Broward	43	Female	No		Yes	FL resident	05/01/20
6,381	Broward	33	Male	No		Unknown	FL resident	05/01/20
6,382	Broward	46	Male	No		No	FL resident	05/01/20
6,383	Broward	23	Male	No		Yes	FL resident	05/01/20
6,384	Broward	53	Female	No		Yes	FL resident	05/01/20
6,385	Broward	75	Male	No		No	FL resident	05/01/20
6,386	Broward	50	Male	No		Yes	FL resident	05/01/20
6,387	Broward	84	Male	No		Unknown	FL resident	05/01/20
6,388	Broward	78	Male	No		Yes	FL resident	05/01/20
6,389	Broward	81	Male	No		No	FL resident	05/01/20
6,390	Broward	62	Male	No		No	FL resident	05/01/20
6,391	Broward	80	Female	No		Unknown	FL resident	05/01/20
6,392	Broward	25	Male	No		Yes	FL resident	05/01/20
6,393	Broward	81	Male	No		Unknown	FL resident	05/01/20
6,394	Broward	37	Female	No		Yes	FL resident	05/01/20
6,395	Broward	22	Male	No		Yes	FL resident	05/01/20
6,396	Broward	26	Female	No		Yes	FL resident	05/01/20
6,397	Broward	81	Male	No		Unknown	FL resident	05/01/20
6,398	Broward	54	Male	No		Unknown	FL resident	05/01/20
6,399	Broward	32	Female	No		Yes	FL resident	05/01/20
6,400	Broward	83	Male	No		Unknown	FL resident	05/01/20
6,401	Broward	94	Female	No		No	FL resident	05/01/20
6,402	Broward	80	Male	No		No	FL resident	05/01/20
6,403	Broward	92	Male	No		Yes	FL resident	05/01/20
6,404	Broward	84	Male	No		Unknown	FL resident	05/01/20
6,405	Broward	70	Male	No		Yes	FL resident	05/01/20
6,406	Broward	70	Female	No		No	FL resident	05/01/20
6,407	Broward	78	Female	No		Yes	FL resident	05/01/20
6,408	Broward	64	Male	No		No	FL resident	05/01/20
6,409	Broward	55	Female	Yes	TX	Unknown	FL resident	05/01/20
6,410	Broward	77	Male	No		No	FL resident	05/01/20
6,411	Broward	38	Female	No		No	FL resident	05/01/20
6,412	Broward	23	Male	No		Yes	FL resident	05/01/20
6,413	Broward	38	Female	No		No	FL resident	05/01/20
6,414	Broward	28	Male	No		Yes	FL resident	05/01/20
6,415	Broward	40	Female	No		No	FL resident	05/01/20
6,416	Broward	87	Female	No		Yes	FL resident	05/01/20
6,417	Broward	74	Male	No		Unknown	FL resident	05/01/20
6,418	Broward	95	Female	No		Yes	FL resident	05/01/20
6,419	Broward	80	Female	No		Yes	FL resident	05/01/20
6,420	Broward	36	Female	No		No	FL resident	05/01/20
6,421	Broward	24	Female	No		Unknown	FL resident	05/01/20
6,422	Broward	44	Male	No		No	FL resident	05/01/20
6,423	Broward	54	Female	No		Yes	FL resident	05/01/20
6,424	Broward	17	Male	No		No	FL resident	05/02/20

Coronavirus: line list of cases

Data verified as of Jun 14, 2020 at 10 AM

Data in this report are provisional and subject to change.

Case	County	Age	Gender	Travel related	Travel detail	Contact with a confirmed case	Jurisdiction	Date case counted
6,425	Broward	46	Male	No		No	FL resident	05/02/20
6,426	Broward	69	Male	No		Unknown	FL resident	05/02/20
6,427	Broward	50	Male	No		No	FL resident	05/02/20
6,428	Broward	51	Male	No		Unknown	FL resident	05/02/20
6,429	Broward	92	Female	No		Yes	FL resident	05/02/20
6,430	Broward	90	Male	No		Unknown	FL resident	05/02/20
6,431	Broward	40	Female	No		Unknown	FL resident	05/02/20
6,432	Broward	28	Male	No		Unknown	FL resident	05/02/20
6,433	Broward	70	Female	No		Unknown	FL resident	05/02/20
6,434	Broward	54	Male	No		Yes	FL resident	05/02/20
6,435	Broward	76	Male	No		Yes	FL resident	05/02/20
6,436	Broward	62	Male	No		Yes	FL resident	05/02/20
6,437	Broward	45	Male	No		Unknown	FL resident	05/02/20
6,438	Broward	34	Male	No		No	FL resident	05/02/20
6,439	Broward	77	Female	No		Yes	FL resident	05/02/20
6,440	Broward	77	Female	No		Yes	FL resident	05/02/20
6,441	Broward	72	Male	No		Yes	FL resident	05/02/20
6,442	Broward	52	Male	No		Unknown	FL resident	05/02/20
6,443	Broward	31	Female	No		Yes	FL resident	05/02/20
6,444	Broward	23	Female	No		No	FL resident	05/02/20
6,445	Broward	32	Female	No		Yes	FL resident	05/02/20
6,446	Broward	43	Male	No		Unknown	FL resident	05/02/20
6,447	Broward	33	Female	No		Unknown	FL resident	05/02/20
6,448	Broward	25	Male	Yes	FL; IL	No	FL resident	05/02/20
6,449	Broward	19	Female	No		Yes	FL resident	05/02/20
6,450	Broward	18	Female	No		No	FL resident	05/02/20
6,451	Broward	33	Female	No		No	FL resident	05/02/20
6,452	Broward	56	Female	No		Unknown	FL resident	05/02/20
6,453	Broward	87	Female	No		Unknown	FL resident	05/02/20
6,454	Broward	76	Male	No		Unknown	FL resident	05/02/20
6,455	Broward	67	Male	No		No	FL resident	05/02/20
6,456	Broward	37	Female	No		Unknown	FL resident	05/02/20
6,457	Broward	69	Male	No		Yes	FL resident	05/02/20
6,458	Broward	29	Male	No		Unknown	FL resident	05/02/20
6,459	Broward	25	Male	No		Unknown	FL resident	05/02/20
6,460	Broward	28	Female	No		Yes	FL resident	05/02/20
6,461	Broward	20	Female	No		Yes	FL resident	05/02/20
6,462	Broward	38	Female	No		Yes	FL resident	05/02/20
6,463	Broward	14	Female	No		Yes	FL resident	05/02/20
6,464	Broward	61	Male	No		Yes	FL resident	05/02/20
6,465	Broward	28	Female	No		Yes	FL resident	05/02/20
6,466	Broward	64	Male	No		Yes	FL resident	05/02/20
6,467	Broward	36	Female	No		Yes	FL resident	05/02/20
6,468	Broward	57	Female	No		Unknown	FL resident	05/02/20
6,469	Broward	54	Female	No		Unknown	FL resident	05/02/20
6,470	Broward	76	Male	No		Unknown	FL resident	05/02/20
6,471	Broward	54	Male	No		Yes	FL resident	05/02/20
6,472	Broward	22	Male	No		Yes	FL resident	05/02/20
6,473	Broward	61	Male	No		Yes	FL resident	05/02/20
6,474	Broward	16	Male	No		Yes	FL resident	05/02/20
6,475	Broward	62	Female	No		Yes	FL resident	05/02/20
6,476	Broward	45	Female	Yes	FL; NY	Yes	FL resident	05/02/20
6,477	Broward	51	Male	No		Yes	FL resident	05/02/20
6,478	Broward	63	Female	No		Unknown	FL resident	05/02/20
6,479	Broward	55	Female	No		Yes	FL resident	05/02/20
6,480	Broward	43	Male	No		Yes	FL resident	05/02/20
6,481	Broward	18	Female	No		Yes	FL resident	05/02/20
6,482	Broward	53	Female	No		Yes	FL resident	05/02/20
6,483	Broward	80	Male	No		No	FL resident	05/03/20
6,484	Broward	30	Female	No		Unknown	FL resident	05/03/20
6,485	Broward	62	Female	No		Yes	FL resident	05/03/20
6,486	Broward	85	Male	No		Yes	FL resident	05/03/20

Coronavirus: line list of cases

Data verified as of Jun 14, 2020 at 10 AM

Data in this report are provisional and subject to change.

Case	County	Age	Gender	Travel related	Travel detail	Contact with a confirmed case	Jurisdiction	Date case counted
6,487	Broward	31	Female	No		Yes	FL resident	05/03/20
6,488	Broward	48	Male	No		Yes	FL resident	05/03/20
6,489	Broward	54	Male	No		Unknown	FL resident	05/03/20
6,490	Broward	71	Female	No		Unknown	FL resident	05/03/20
6,491	Broward	80	Male	No		Yes	FL resident	05/03/20
6,492	Broward	9	Male	No		Yes	FL resident	05/03/20
6,493	Broward	41	Male	No		Yes	FL resident	05/03/20
6,494	Broward	46	Male	No		Yes	FL resident	05/03/20
6,495	Broward	12	Male	No		Yes	FL resident	05/03/20
6,496	Broward	21	Female	No		Yes	FL resident	05/03/20
6,497	Broward	75	Female	No		Yes	FL resident	05/03/20
6,498	Broward	55	Female	No		No	FL resident	05/03/20
6,499	Broward	52	Female	No		Yes	FL resident	05/03/20
6,500	Broward	33	Female	No		Unknown	FL resident	05/03/20
6,501	Broward	12	Female	No		Yes	FL resident	05/03/20
6,502	Broward	34	Male	No		Yes	FL resident	05/03/20
6,503	Broward	1	Male	No		Yes	FL resident	05/03/20
6,504	Broward	40	Male	No		No	FL resident	05/03/20
6,505	Broward	45	Female	No		Yes	FL resident	05/03/20
6,506	Broward	50	Male	No		Yes	FL resident	05/03/20
6,507	Broward	63	Female	No		No	FL resident	05/03/20
6,508	Broward	57	Female	Yes	FL; HONDURAS	Yes	FL resident	05/03/20
6,509	Broward	30	Female	No		Yes	FL resident	05/03/20
6,510	Broward	59	Female	No		Unknown	FL resident	05/03/20
6,511	Broward	66	Female	No		Unknown	FL resident	05/03/20
6,512	Broward	50	Female	No		Yes	FL resident	05/03/20
6,513	Broward	6	Male	No		Yes	FL resident	05/03/20
6,514	Broward	39	Male	Yes	GA	No	FL resident	05/03/20
6,515	Broward	26	Female	No		Yes	FL resident	05/03/20
6,516	Broward	73	Female	No		Yes	FL resident	05/03/20
6,517	Broward	33	Female	No		Yes	FL resident	05/03/20
6,518	Broward	60	Female	No		Unknown	FL resident	05/03/20
6,519	Broward	77	Male	No		Yes	FL resident	05/03/20
6,520	Broward	81	Female	No		Yes	FL resident	05/03/20
6,521	Broward	71	Male	No		Yes	FL resident	05/03/20
6,522	Broward	68	Female	No		Yes	FL resident	05/03/20
6,523	Broward	72	Male	No		Yes	FL resident	05/03/20
6,524	Broward	75	Female	No		Yes	FL resident	05/03/20
6,525	Broward	62	Male	No		Yes	FL resident	05/03/20
6,526	Broward	59	Female	No		No	FL resident	05/03/20
6,527	Broward	54	Female	No		Yes	FL resident	05/03/20
6,528	Broward	48	Female	No		Yes	FL resident	05/03/20
6,529	Broward	56	Female	No		Unknown	FL resident	05/03/20
6,530	Broward	76	Male	No		Unknown	FL resident	05/03/20
6,531	Broward	29	Female	No		No	FL resident	05/03/20
6,532	Broward	71	Male	No		Unknown	FL resident	05/03/20
6,533	Broward	83	Male	No		Yes	FL resident	05/03/20
6,534	Broward	86	Female	No		Yes	FL resident	05/03/20
6,535	Broward	36	Male	No		No	FL resident	05/03/20
6,536	Broward	76	Female	No		Yes	FL resident	05/03/20
6,537	Broward	55	Male	No		Yes	FL resident	05/03/20
6,538	Broward	89	Female	No		Yes	FL resident	05/03/20
6,539	Broward	78	Female	No		Yes	FL resident	05/03/20
6,540	Broward	82	Male	No		Yes	FL resident	05/03/20
6,541	Broward	37	Female	No		Yes	FL resident	05/03/20
6,542	Broward	78	Male	No		Yes	FL resident	05/03/20
6,543	Broward	80	Female	No		Yes	FL resident	05/03/20
6,544	Broward	37	Female	No		Unknown	FL resident	05/03/20
6,545	Broward	84	Female	No		Yes	FL resident	05/03/20
6,546	Broward	68	Male	No		Yes	FL resident	05/03/20
6,547	Broward	69	Male	No		Yes	FL resident	05/03/20
6,548	Broward	54	Female	No		Unknown	FL resident	05/04/20

Coronavirus: line list of cases

Data verified as of Jun 14, 2020 at 10 AM

Data in this report are provisional and subject to change.

Case	County	Age	Gender	Travel related	Travel detail	Contact with a confirmed case	Jurisdiction	Date case counted
6,549	Broward	58	Male	No		No	FL resident	05/04/20
6,550	Broward	37	Male	Yes	CA; FL; MA; NJ	Unknown	FL resident	05/04/20
6,551	Broward	26	Female	No		Yes	FL resident	05/04/20
6,552	Broward	26	Female	No		Yes	FL resident	05/04/20
6,553	Broward	54	Female	No		Yes	FL resident	05/04/20
6,554	Broward	30	Female	No		No	FL resident	05/04/20
6,555	Broward	58	Male	No		Unknown	FL resident	05/04/20
6,556	Broward	33	Male	No		Yes	FL resident	05/04/20
6,557	Broward	85	Female	No		Yes	FL resident	05/04/20
6,558	Broward	71	Female	No		Yes	FL resident	05/04/20
6,559	Broward	75	Male	No		Yes	FL resident	05/04/20
6,560	Broward	76	Male	No		Yes	FL resident	05/04/20
6,561	Broward	85	Male	No		Yes	FL resident	05/04/20
6,562	Broward	61	Male	No		Yes	FL resident	05/04/20
6,563	Broward	62	Female	Yes	HONDURAS	Yes	FL resident	05/04/20
6,564	Broward	32	Female	No		No	FL resident	05/04/20
6,565	Broward	36	Female	No		No	FL resident	05/04/20
6,566	Broward	28	Female	No		Yes	FL resident	05/04/20
6,567	Broward	84	Male	No		Yes	FL resident	05/04/20
6,568	Broward	21	Male	No		No	FL resident	05/04/20
6,569	Broward	22	Female	No		Yes	FL resident	05/04/20
6,570	Broward	70	Female	Yes	COLOMBIA; FL	Yes	FL resident	05/04/20
6,571	Broward	19	Female	No		Yes	FL resident	05/04/20
6,572	Broward	47	Female	Yes	FL; HONDURAS	Yes	FL resident	05/04/20
6,573	Broward	28	Male	No		Yes	FL resident	05/04/20
6,574	Broward	73	Male	Yes	COLOMBIA; FL	Yes	FL resident	05/04/20
6,575	Broward	25	Female	No		Yes	FL resident	05/04/20
6,576	Broward	24	Female	No		Yes	FL resident	05/04/20
6,577	Broward	53	Female	No		Yes	FL resident	05/04/20
6,578	Broward	25	Female	No		Yes	FL resident	05/04/20
6,579	Broward	64	Female	No		Unknown	FL resident	05/04/20
6,580	Broward	25	Female	No		Unknown	FL resident	05/04/20
6,581	Broward	51	Male	No		Yes	FL resident	05/04/20
6,582	Broward	0	Female	No		Yes	FL resident	05/04/20
6,583	Broward	60	Male	No		Yes	FL resident	05/04/20
6,584	Broward	14	Male	No		Yes	FL resident	05/04/20
6,585	Broward	58	Female	No		Unknown	FL resident	05/04/20
6,586	Broward	53	Male	No		Yes	FL resident	05/04/20
6,587	Broward	45	Male	No		Unknown	FL resident	05/04/20
6,588	Broward	41	Female	No		Yes	FL resident	05/04/20
6,589	Broward	63	Male	Yes	DC; PAKISTAN	Yes	FL resident	05/04/20
6,590	Broward	47	Female	No		Yes	FL resident	05/04/20
6,591	Broward	88	Female	No		Unknown	FL resident	05/04/20
6,592	Broward	18	Female	No		Yes	FL resident	05/04/20
6,593	Broward	48	Female	No		Yes	FL resident	05/04/20
6,594	Broward	70	Female	No		No	FL resident	05/04/20
6,595	Broward	56	Male	Yes	FL; NY	No	FL resident	05/04/20
6,596	Broward	20	Male	No		Yes	FL resident	05/04/20
6,597	Broward	63	Female	No		Yes	FL resident	05/04/20
6,598	Broward	81	Male	No		Yes	FL resident	05/04/20
6,599	Broward	32	Male	No		Unknown	FL resident	05/04/20
6,600	Broward	34	Female	No		Unknown	FL resident	05/04/20
6,601	Broward	73	Male	No		Yes	FL resident	05/04/20
6,602	Broward	17	Male	No		Yes	FL resident	05/04/20
6,603	Broward	61	Male	No		Unknown	FL resident	05/04/20
6,604	Broward	44	Female	No		Yes	FL resident	05/04/20
6,605	Broward	23	Female	No		Yes	FL resident	05/04/20
6,606	Broward	1	Male	No		Yes	FL resident	05/04/20
6,607	Broward	48	Female	No		Unknown	FL resident	05/04/20
6,608	Broward	83	Female	No		Unknown	FL resident	05/04/20
6,609	Broward	54	Female	No		Unknown	FL resident	05/04/20
6,610	Broward	93	Female	No		Unknown	FL resident	05/04/20

Coronavirus: line list of cases

Data verified as of Jun 14, 2020 at 10 AM

Data in this report are provisional and subject to change.

Case	County	Age	Gender	Travel related	Travel detail	Contact with a confirmed case	Jurisdiction	Date case counted
6,611	Broward	42	Male	No		Yes	FL resident	05/04/20
6,612	Broward	20	Male	No		Yes	FL resident	05/04/20
6,613	Broward	58	Female	No		Unknown	FL resident	05/04/20
6,614	Broward	27	Male	No		Yes	FL resident	05/04/20
6,615	Broward	93	Female	No		Unknown	FL resident	05/04/20
6,616	Broward	83	Female	No		Unknown	FL resident	05/04/20
6,617	Broward	62	Female	No		Unknown	FL resident	05/04/20
6,618	Broward	56	Female	No		Unknown	FL resident	05/04/20
6,619	Broward	52	Male	No		Yes	FL resident	05/04/20
6,620	Broward	58	Female	No		Unknown	FL resident	05/04/20
6,621	Broward	35	Female	No		No	FL resident	05/04/20
6,622	Broward	58	Male	No		Yes	FL resident	05/04/20
6,623	Broward	48	Female	No		Yes	FL resident	05/04/20
6,624	Broward	23	Female	No		Yes	FL resident	05/04/20
6,625	Broward	85	Female	No		Unknown	FL resident	05/04/20
6,626	Broward	71	Male	No		Unknown	FL resident	05/04/20
6,627	Broward	23	Male	Yes	FL; IL	No	FL resident	05/04/20
6,628	Broward	72	Male	No		Unknown	FL resident	05/04/20
6,629	Broward	61	Female	No		Yes	FL resident	05/04/20
6,630	Broward	70	Female	No		Unknown	FL resident	05/04/20
6,631	Broward	93	Male	No		Unknown	FL resident	05/04/20
6,632	Broward	43	Female	No		Unknown	FL resident	05/04/20
6,633	Broward	91	Female	No		Yes	FL resident	05/04/20
6,634	Broward	69	Male	No		Yes	FL resident	05/04/20
6,635	Broward	74	Female	No		Unknown	FL resident	05/04/20
6,636	Broward	82	Male	No		Unknown	FL resident	05/04/20
6,637	Broward	83	Male	No		Unknown	FL resident	05/04/20
6,638	Broward	85	Male	No			FL resident	05/04/20
6,639	Broward	93	Female	No			FL resident	05/04/20
6,640	Broward	88	Male	No			FL resident	05/04/20
6,641	Broward	32	Male	No		Yes	FL resident	05/04/20
6,642	Broward	85	Female	No			FL resident	05/04/20
6,643	Broward	49	Female	No		Yes	FL resident	05/04/20
6,644	Broward	90	Female	No		Yes	FL resident	05/04/20
6,645	Broward	59	Female	No		Unknown	FL resident	05/04/20
6,646	Broward	71	Male	No		Yes	FL resident	05/04/20
6,647	Broward	79	Female	No		Unknown	FL resident	05/04/20
6,648	Broward	84	Female	No		Unknown	FL resident	05/04/20
6,649	Broward	29	Female	No		Unknown	FL resident	05/04/20
6,650	Broward	59	Female	No		Unknown	FL resident	05/04/20
6,651	Broward	36	Female	No		Unknown	FL resident	05/04/20
6,652	Broward	52	Female	No		Unknown	FL resident	05/04/20
6,653	Broward	65	Female	No		Unknown	FL resident	05/04/20
6,654	Broward	36	Female	No		Yes	FL resident	05/04/20
6,655	Broward	32	Female	No		No	FL resident	05/05/20
6,656	Broward	34	Female	No		Unknown	FL resident	05/05/20
6,657	Broward	40	Female	No		Unknown	FL resident	05/05/20
6,658	Broward	88	Male	No		Yes	FL resident	05/05/20
6,659	Broward	19	Female	No		Unknown	FL resident	05/05/20
6,660	Broward	56	Female	Yes	FL; IL	No	FL resident	05/05/20
6,661	Broward	32	Male	No		Yes	FL resident	05/05/20
6,662	Broward	33	Male	No		Yes	FL resident	05/05/20
6,663	Broward	43	Female	No		Yes	FL resident	05/05/20
6,664	Broward	49	Female	No		No	FL resident	05/05/20
6,665	Broward	49	Female	No		Unknown	FL resident	05/05/20
6,666	Broward	47	Female	No		Yes	FL resident	05/05/20
6,667	Broward	45	Male	No		Yes	FL resident	05/05/20
6,668	Broward	76	Female	No		Unknown	FL resident	05/05/20
6,669	Broward	14	Male	No		Yes	FL resident	05/05/20
6,670	Broward	31	Female	No		Yes	FL resident	05/05/20
6,671	Broward	61	Female	No		No	FL resident	05/05/20
6,672	Broward	79	Female	No		Yes	FL resident	05/05/20

Coronavirus: line list of cases

Data verified as of Jun 14, 2020 at 10 AM

Data in this report are provisional and subject to change.

Case	County	Age	Gender	Travel related	Travel detail	Contact with a confirmed case	Jurisdiction	Date case counted
6,673	Broward	19	Female	No		Yes	FL resident	05/05/20
6,674	Broward	19	Female	No		Yes	FL resident	05/05/20
6,675	Broward	46	Female	No		Unknown	FL resident	05/05/20
6,676	Broward	57	Female	No		Yes	FL resident	05/05/20
6,677	Broward	43	Female	No		No	FL resident	05/05/20
6,678	Broward	33	Female	No		Yes	FL resident	05/05/20
6,679	Broward	69	Male	Yes	FL; PERU	No	FL resident	05/05/20
6,680	Broward	18	Female	No		No	FL resident	05/05/20
6,681	Broward	63	Male	No		Yes	FL resident	05/05/20
6,682	Broward	65	Female	No		Yes	FL resident	05/05/20
6,683	Broward	59	Male	No		Yes	FL resident	05/05/20
6,684	Broward	55	Female	No		Yes	FL resident	05/05/20
6,685	Broward	67	Female	No		Unknown	FL resident	05/05/20
6,686	Broward	55	Female	No		No	FL resident	05/05/20
6,687	Broward	56	Male	Yes	FL; LA	Yes	FL resident	05/05/20
6,688	Broward	45	Female	No		Unknown	FL resident	05/05/20
6,689	Broward	76	Male	No		Unknown	FL resident	05/05/20
6,690	Broward	54	Female	No		Yes	FL resident	05/05/20
6,691	Broward	28	Male	No		Yes	FL resident	05/05/20
6,692	Broward	39	Male	No		Yes	FL resident	05/05/20
6,693	Broward	72	Female	No		Yes	FL resident	05/05/20
6,694	Broward	62	Female	No		Yes	FL resident	05/05/20
6,695	Broward	66	Male	No		Unknown	FL resident	05/05/20
6,696	Broward	47	Female	No		Yes	FL resident	05/05/20
6,697	Broward	40	Female	No		Yes	FL resident	05/05/20
6,698	Broward	36	Female	No		Yes	FL resident	05/05/20
6,699	Broward	85	Female	No		Unknown	FL resident	05/05/20
6,700	Broward	78	Female	No		Unknown	FL resident	05/05/20
6,701	Broward	53	Female	Yes	AL; FL	Yes	FL resident	05/05/20
6,702	Broward	79	Female	No		Unknown	FL resident	05/05/20
6,703	Broward	88	Female	No		Unknown	FL resident	05/05/20
6,704	Broward	85	Female	No		Unknown	FL resident	05/05/20
6,705	Broward	79	Female	No		Unknown	FL resident	05/05/20
6,706	Broward	92	Female	No		Unknown	FL resident	05/05/20
6,707	Broward	96	Female	No		Unknown	FL resident	05/05/20
6,708	Broward	33	Male	Yes	FL; GA	Unknown	FL resident	05/05/20
6,709	Broward	49	Female	No		Yes	FL resident	05/05/20
6,710	Broward	64	Male	No		Yes	FL resident	05/05/20
6,711	Broward	82	Female	No		Yes	FL resident	05/05/20
6,712	Broward	30	Female	No		Unknown	FL resident	05/05/20
6,713	Broward	46	Female	No		Yes	FL resident	05/05/20
6,714	Broward	65	Female	No		Unknown	FL resident	05/05/20
6,715	Broward	88	Female	No		Yes	FL resident	05/05/20
6,716	Broward	44	Female	No		Yes	FL resident	05/05/20
6,717	Broward	49	Female	No		Yes	FL resident	05/05/20
6,718	Broward	46	Male	No		Unknown	FL resident	05/06/20
6,719	Broward	40	Male	No		Yes	FL resident	05/06/20
6,720	Broward	26	Male	Yes	AL; FL	Unknown	FL resident	05/06/20
6,721	Broward	78	Male	No		No	FL resident	05/06/20
6,722	Broward	97	Female	No		Unknown	FL resident	05/06/20
6,723	Broward	42	Female	No		Yes	FL resident	05/06/20
6,724	Broward	81	Female	No		Yes	FL resident	05/06/20
6,725	Broward	69	Female	No		Yes	FL resident	05/06/20
6,726	Broward	19	Female	No		No	FL resident	05/06/20
6,727	Broward	51	Male	No		Unknown	FL resident	05/06/20
6,728	Broward	45	Female	No		Yes	FL resident	05/06/20
6,729	Broward	50	Female	No		Yes	FL resident	05/06/20
6,730	Broward	46	Female	No		Yes	FL resident	05/06/20
6,731	Broward	52	Male	No		Yes	FL resident	05/06/20
6,732	Broward	39	Male	No		Unknown	FL resident	05/06/20
6,733	Broward	50	Male	No		Unknown	FL resident	05/06/20
6,734	Broward	67	Female	No		Unknown	FL resident	05/06/20

Coronavirus: line list of cases

Data verified as of Jun 14, 2020 at 10 AM

Data in this report are provisional and subject to change.

Case	County	Age	Gender	Travel related	Travel detail	Contact with a confirmed case	Jurisdiction	Date case counted
6,735	Broward	45	Male	No		Yes	FL resident	05/06/20
6,736	Broward	24	Male	No		Yes	FL resident	05/06/20
6,737	Broward	46	Male	No		Unknown	FL resident	05/06/20
6,738	Broward	47	Female	No		Yes	FL resident	05/06/20
6,739	Broward	41	Female	No		Unknown	FL resident	05/06/20
6,740	Broward	87	Female	No		Yes	FL resident	05/06/20
6,741	Broward	70	Female	No		Yes	FL resident	05/06/20
6,742	Broward	62	Female	No		Unknown	FL resident	05/06/20
6,743	Broward	59	Female	No		Yes	FL resident	05/06/20
6,744	Broward	76	Male	No		Unknown	FL resident	05/06/20
6,745	Broward	33	Male	No		Yes	FL resident	05/06/20
6,746	Broward	47	Male	No		No	FL resident	05/06/20
6,747	Broward	66	Female	No		Unknown	FL resident	05/06/20
6,748	Broward	57	Female	No		Unknown	FL resident	05/06/20
6,749	Broward	36	Female	Yes	FL; TRINIDAD AND TOBAGO	Yes	FL resident	05/06/20
6,750	Broward	75	Male	No		Yes	FL resident	05/06/20
6,751	Broward	83	Female	No		Yes	FL resident	05/06/20
6,752	Broward	79	Female	No		Yes	FL resident	05/06/20
6,753	Broward	83	Female	No		Yes	FL resident	05/06/20
6,754	Broward	82	Female	No		Yes	FL resident	05/06/20
6,755	Broward	73	Male	No		No	FL resident	05/06/20
6,756	Broward	46	Male	No		Unknown	FL resident	05/06/20
6,757	Broward	41	Female	No		Yes	FL resident	05/06/20
6,758	Broward	66	Male	No		No	FL resident	05/06/20
6,759	Broward	30	Female	No		Yes	FL resident	05/06/20
6,760	Broward	62	Male	No		Unknown	FL resident	05/06/20
6,761	Broward	18	Male	No		Yes	FL resident	05/06/20
6,762	Broward	50	Male	No		Yes	FL resident	05/06/20
6,763	Broward	48	Male	No		Yes	FL resident	05/06/20
6,764	Broward	22	Male	No		Yes	FL resident	05/06/20
6,765	Broward	29	Female	No		Yes	FL resident	05/06/20
6,766	Broward	52	Male	No		Yes	FL resident	05/06/20
6,767	Broward	24	Female	No		Yes	FL resident	05/06/20
6,768	Broward	52	Male	No		Unknown	FL resident	05/06/20
6,769	Broward	50	Female	No		Unknown	FL resident	05/06/20
6,770	Broward	54	Female	No		Unknown	FL resident	05/06/20
6,771	Broward	25	Female	No		Unknown	FL resident	05/06/20
6,772	Broward	63	Male	No		Unknown	FL resident	05/06/20
6,773	Broward	39	Female	No		Yes	FL resident	05/06/20
6,774	Broward	42	Male	No		No	FL resident	05/06/20
6,775	Broward	36	Female	No		Unknown	FL resident	05/06/20
6,776	Broward	55	Male	No		No	FL resident	05/06/20
6,777	Broward	45	Female	No		Unknown	FL resident	05/06/20
6,778	Broward	32	Male	No		Unknown	FL resident	05/06/20
6,779	Broward	57	Male	No		Unknown	FL resident	05/06/20
6,780	Broward	60	Male	No		Unknown	FL resident	05/06/20
6,781	Broward	48	Female	No		No	FL resident	05/06/20
6,782	Broward	58	Female	No		Unknown	FL resident	05/06/20
6,783	Broward	52	Female	No		Yes	FL resident	05/06/20
6,784	Broward	79	Male	No		Unknown	FL resident	05/06/20
6,785	Broward	72	Male	No		Unknown	FL resident	05/06/20
6,786	Broward	58	Male	No		Unknown	FL resident	05/06/20
6,787	Broward	52	Female	No		No	FL resident	05/06/20
6,788	Broward	22	Male	No		Yes	FL resident	05/06/20
6,789	Broward	24	Female	No		Yes	FL resident	05/06/20
6,790	Broward	42	Male	No		Unknown	FL resident	05/06/20
6,791	Broward	62	Female	No		Yes	FL resident	05/06/20
6,792	Broward	24	Female	No		Yes	FL resident	05/06/20
6,793	Broward	53	Female	No		No	FL resident	05/06/20
6,794	Broward	56	Male	No		Yes	FL resident	05/06/20
6,795	Broward	71	Female	No		Yes	FL resident	05/06/20
6,796	Broward	44	Male	No		Yes	FL resident	05/06/20

Coronavirus: line list of cases

Data verified as of Jun 14, 2020 at 10 AM

Data in this report are provisional and subject to change.

Case	County	Age	Gender	Travel related	Travel detail	Contact with a confirmed case	Jurisdiction	Date case counted
6,797	Broward	47	Female	No		Yes	FL resident	05/06/20
6,798	Broward	48	Female	No		Yes	FL resident	05/07/20
6,799	Broward	26	Female	No		Yes	FL resident	05/07/20
6,800	Broward	58	Female	No		No	FL resident	05/07/20
6,801	Broward	71	Female	No		Yes	FL resident	05/07/20
6,802	Broward	61	Male	No		No	FL resident	05/07/20
6,803	Broward	41	Male	No		Yes	FL resident	05/07/20
6,804	Broward	77	Female	No		Yes	FL resident	05/07/20
6,805	Broward	57	Male	No		Yes	FL resident	05/07/20
6,806	Broward	30	Female	No		Yes	FL resident	05/07/20
6,807	Broward	51	Female	No		Yes	FL resident	05/07/20
6,808	Broward	72	Male	No		Yes	FL resident	05/07/20
6,809	Broward	40	Female	No		No	FL resident	05/07/20
6,810	Broward	68	Male	No		Unknown	FL resident	05/07/20
6,811	Broward	86	Female	No		Unknown	FL resident	05/07/20
6,812	Broward	54	Male	No		No	FL resident	05/07/20
6,813	Broward	40	Male	No		Unknown	FL resident	05/07/20
6,814	Broward	31	Female	No		No	FL resident	05/07/20
6,815	Broward	49	Female	No		Yes	FL resident	05/07/20
6,816	Broward	70	Female	No		Unknown	FL resident	05/07/20
6,817	Broward	18	Female	No		Yes	FL resident	05/07/20
6,818	Broward	56	Male	No		Yes	FL resident	05/07/20
6,819	Broward	56	Female	No		No	FL resident	05/07/20
6,820	Broward	81	Male	No		Unknown	FL resident	05/07/20
6,821	Broward	47	Female	No		Yes	FL resident	05/07/20
6,822	Broward	39	Male	Yes	CUBA; FL	Yes	FL resident	05/07/20
6,823	Broward	55	Female	No		Unknown	FL resident	05/07/20
6,824	Broward	22	Female	No		Yes	FL resident	05/07/20
6,825	Broward	23	Female	No		Yes	FL resident	05/07/20
6,826	Broward	36	Female	No		Yes	FL resident	05/07/20
6,827	Broward	58	Female	No		Unknown	FL resident	05/07/20
6,828	Broward	58	Male	No		Yes	FL resident	05/07/20
6,829	Broward	34	Female	No		Unknown	FL resident	05/07/20
6,830	Broward	5	Female	No		Unknown	FL resident	05/07/20
6,831	Broward	41	Female	No		No	FL resident	05/07/20
6,832	Broward	28	Female	No		Unknown	FL resident	05/07/20
6,833	Broward	75	Male	No		Yes	FL resident	05/07/20
6,834	Broward	34	Male	No		No	FL resident	05/07/20
6,835	Broward	35	Male	No		Yes	FL resident	05/07/20
6,836	Broward	57	Female	No		Yes	FL resident	05/07/20
6,837	Broward	73	Male	No		Yes	FL resident	05/07/20
6,838	Broward	80	Male	No		Yes	FL resident	05/07/20
6,839	Broward	79	Female	No		Yes	FL resident	05/07/20
6,840	Broward	71	Female	No		Yes	FL resident	05/07/20
6,841	Broward	28	Female	No		Yes	FL resident	05/07/20
6,842	Broward	92	Female	No		Yes	FL resident	05/07/20
6,843	Broward	29	Female	No		Yes	FL resident	05/07/20
6,844	Broward	46	Male	No		No	FL resident	05/07/20
6,845	Broward	23	Male	No		Yes	FL resident	05/08/20
6,846	Broward	32	Female	No		Yes	FL resident	05/08/20
6,847	Broward	44	Female	No		Yes	FL resident	05/08/20
6,848	Broward	50	Female	No		No	FL resident	05/08/20
6,849	Broward	28	Female	No		Yes	FL resident	05/08/20
6,850	Broward	59	Male	No		Yes	FL resident	05/08/20
6,851	Broward	102	Female	No		Yes	FL resident	05/08/20
6,852	Broward	77	Male	No		Yes	FL resident	05/08/20
6,853	Broward	60	Female	No		Unknown	FL resident	05/08/20
6,854	Broward	37	Female	No		Yes	FL resident	05/08/20
6,855	Broward	20	Female	No		Yes	FL resident	05/08/20
6,856	Broward	60	Female	No		Unknown	FL resident	05/08/20
6,857	Broward	36	Female	No		Unknown	FL resident	05/08/20
6,858	Broward	51	Male	No		Yes	FL resident	05/08/20

Coronavirus: line list of cases

Data verified as of Jun 14, 2020 at 10 AM

Data in this report are provisional and subject to change.

Case	County	Age	Gender	Travel related	Travel detail	Contact with a confirmed case	Jurisdiction	Date case counted
6,859	Broward	36	Female	No		Unknown	FL resident	05/08/20
6,860	Broward	38	Female	No		Yes	FL resident	05/08/20
6,861	Broward	33	Female	No		Unknown	FL resident	05/08/20
6,862	Broward	57	Female	No		Unknown	FL resident	05/08/20
6,863	Broward	93	Female	No		Unknown	FL resident	05/08/20
6,864	Broward	85	Female	No		Unknown	FL resident	05/08/20
6,865	Broward	75	Male	No		Unknown	FL resident	05/08/20
6,866	Broward	27	Female	No		No	FL resident	05/08/20
6,867	Broward	75	Male	No		Unknown	FL resident	05/08/20
6,868	Broward	68	Male	No		Unknown	FL resident	05/08/20
6,869	Broward	84	Male	No		Unknown	FL resident	05/08/20
6,870	Broward	84	Male	No		Yes	FL resident	05/08/20
6,871	Broward	57	Female	No		No	FL resident	05/08/20
6,872	Broward	65	Male	No		Yes	FL resident	05/08/20
6,873	Broward	25	Female	No		Unknown	FL resident	05/08/20
6,874	Broward	52	Male	No		Yes	FL resident	05/08/20
6,875	Broward	30	Male	No		Unknown	FL resident	05/08/20
6,876	Broward	92	Female	No		Unknown	FL resident	05/08/20
6,877	Broward	37	Female	No		Yes	FL resident	05/08/20
6,878	Broward	93	Male	No		Yes	FL resident	05/08/20
6,879	Broward	23	Male	No		Yes	FL resident	05/08/20
6,880	Broward	46	Male	No		Yes	FL resident	05/08/20
6,881	Broward	22	Male	No		Yes	FL resident	05/08/20
6,882	Broward	71	Male	No		Unknown	FL resident	05/08/20
6,883	Broward	74	Male	No		Unknown	FL resident	05/08/20
6,884	Broward	63	Male	No		No	FL resident	05/08/20
6,885	Broward	33	Male	No		Yes	FL resident	05/08/20
6,886	Broward	30	Male	No		Yes	FL resident	05/08/20
6,887	Broward	19	Female	No		Yes	FL resident	05/08/20
6,888	Broward	17	Female	No		Yes	FL resident	05/08/20
6,889	Broward	53	Female	No		Yes	FL resident	05/08/20
6,890	Broward	32	Female	No		Yes	FL resident	05/08/20
6,891	Broward	71	Male	No		Yes	FL resident	05/08/20
6,892	Broward	26	Female	No		Yes	FL resident	05/08/20
6,893	Broward	55	Female	No		Yes	FL resident	05/08/20
6,894	Broward	60	Female	No		Unknown	FL resident	05/08/20
6,895	Broward	41	Female	No		Unknown	FL resident	05/08/20
6,896	Broward	84	Male	No		Unknown	FL resident	05/09/20
6,897	Broward	25	Female	No		No	FL resident	05/09/20
6,898	Broward	27	Female	No		Yes	FL resident	05/09/20
6,899	Broward	43	Male	No		Yes	FL resident	05/09/20
6,900	Broward	29	Female	No		Yes	FL resident	05/09/20
6,901	Broward	36	Female	No		Unknown	FL resident	05/09/20
6,902	Broward	41	Male	No		Yes	FL resident	05/09/20
6,903	Broward	61	Male	No		Yes	FL resident	05/09/20
6,904	Broward	42	Female	No		Unknown	FL resident	05/09/20
6,905	Broward	78	Male	No		Unknown	FL resident	05/09/20
6,906	Broward	56	Female	No		Yes	FL resident	05/09/20
6,907	Broward	58	Male	No		Unknown	FL resident	05/09/20
6,908	Broward	51	Female	No		No	FL resident	05/09/20
6,909	Broward	78	Male	Yes	FL; PERU	Unknown	FL resident	05/09/20
6,910	Broward	28	Female	No		Unknown	FL resident	05/09/20
6,911	Broward	56	Female	No		Yes	FL resident	05/09/20
6,912	Broward	22	Female	No		Unknown	FL resident	05/09/20
6,913	Broward	57	Female	No		No	FL resident	05/09/20
6,914	Broward	47	Female	No		Yes	FL resident	05/09/20
6,915	Broward	40	Female	No		Yes	FL resident	05/09/20
6,916	Broward	79	Female	No		No	FL resident	05/09/20
6,917	Broward	30	Female	No		No	FL resident	05/09/20
6,918	Broward	48	Male	No		Yes	FL resident	05/09/20
6,919	Broward	65	Female	No		Yes	FL resident	05/09/20
6,920	Broward	46	Female	No		Yes	FL resident	05/09/20

Coronavirus: line list of cases

Data verified as of Jun 14, 2020 at 10 AM

Data in this report are provisional and subject to change.

Case	County	Age	Gender	Travel related	Travel detail	Contact with a confirmed case	Jurisdiction	Date case counted
6,921	Broward	52	Female	No		Unknown	FL resident	05/09/20
6,922	Broward	64	Male	No		No	FL resident	05/09/20
6,923	Broward	55	Male	No		Yes	FL resident	05/09/20
6,924	Broward	65	Male	No		Yes	FL resident	05/09/20
6,925	Broward	23	Female	No		Yes	FL resident	05/09/20
6,926	Broward	22	Male	No		No	FL resident	05/09/20
6,927	Broward	47	Male	No		Unknown	FL resident	05/09/20
6,928	Broward	57	Male	No		Yes	FL resident	05/09/20
6,929	Broward	50	Female	No		Yes	FL resident	05/09/20
6,930	Broward	28	Female	No		Yes	FL resident	05/09/20
6,931	Broward	49	Female	No		Unknown	FL resident	05/09/20
6,932	Broward	88	Male	No		No	FL resident	05/09/20
6,933	Broward	43	Female	No		No	FL resident	05/09/20
6,934	Broward	46	Male	No		Yes	FL resident	05/09/20
6,935	Broward	38	Female	No		Yes	FL resident	05/09/20
6,936	Broward	55	Male	No		Yes	FL resident	05/09/20
6,937	Broward	26	Male	No		Yes	FL resident	05/09/20
6,938	Broward	54	Male	No		Unknown	FL resident	05/09/20
6,939	Broward	31	Female	No		No	FL resident	05/09/20
6,940	Broward	59	Female	No		Yes	FL resident	05/09/20
6,941	Broward	55	Male	No		No	FL resident	05/09/20
6,942	Broward	31	Female	No		Unknown	FL resident	05/09/20
6,943	Broward	91	Male	No		Unknown	FL resident	05/09/20
6,944	Broward	37	Male	No		No	FL resident	05/09/20
6,945	Broward	29	Female	No		Yes	FL resident	05/09/20
6,946	Broward	88	Female	No		Unknown	FL resident	05/09/20
6,947	Broward	78	Female	No		Unknown	FL resident	05/09/20
6,948	Broward	46	Female	No		Yes	FL resident	05/09/20
6,949	Broward	53	Female	No		Yes	FL resident	05/09/20
6,950	Broward	70	Male	No		Unknown	FL resident	05/09/20
6,951	Broward	71	Male	No		Yes	FL resident	05/09/20
6,952	Broward	91	Female	No		Unknown	FL resident	05/09/20
6,953	Broward	91	Female	No		Unknown	FL resident	05/09/20
6,954	Broward	61	Female	No		No	FL resident	05/09/20
6,955	Broward	65	Female	No		Unknown	FL resident	05/09/20
6,956	Broward	17	Male	No		Yes	FL resident	05/09/20
6,957	Broward	61	Female	No		Yes	FL resident	05/09/20
6,958	Broward	59	Male	No		Yes	FL resident	05/09/20
6,959	Broward	41	Female	No		Yes	FL resident	05/09/20
6,960	Broward	42	Female	No		Yes	FL resident	05/09/20
6,961	Broward	28	Male	No		No	FL resident	05/09/20
6,962	Broward	80	Female	No		Yes	FL resident	05/09/20
6,963	Broward	85	Female	No		Yes	FL resident	05/09/20
6,964	Broward	76	Male	No		Yes	FL resident	05/09/20
6,965	Broward	62	Female	No		Yes	FL resident	05/09/20
6,966	Broward	51	Male	No		Yes	FL resident	05/09/20
6,967	Broward	91	Female	No		Yes	FL resident	05/09/20
6,968	Broward	75	Male	No		Yes	FL resident	05/09/20
6,969	Broward	96	Female	No		Yes	FL resident	05/09/20
6,970	Broward	76	Female	No		Yes	FL resident	05/09/20
6,971	Broward	69	Female	No		Yes	FL resident	05/09/20
6,972	Broward	90	Male	No		Yes	FL resident	05/09/20
6,973	Broward	83	Male	No		Yes	FL resident	05/09/20
6,974	Broward	71	Female	No		Yes	FL resident	05/09/20
6,975	Broward	78	Male	No		Yes	FL resident	05/09/20
6,976	Broward	52	Male	No		Yes	FL resident	05/09/20
6,977	Broward	61	Male	No		Unknown	FL resident	05/09/20
6,978	Broward	84	Female	No		Unknown	FL resident	05/09/20
6,979	Broward	78	Female	No		Unknown	FL resident	05/09/20
6,980	Broward	46	Male	No		Unknown	FL resident	05/09/20
6,981	Broward	26	Female	No		Unknown	FL resident	05/10/20
6,982	Broward	56	Female	No		Yes	FL resident	05/10/20

Coronavirus: line list of cases

Data verified as of Jun 14, 2020 at 10 AM

Data in this report are provisional and subject to change.

Case	County	Age	Gender	Travel related	Travel detail	Contact with a confirmed case	Jurisdiction	Date case counted
6,983	Broward	22	Female	No		Unknown	FL resident	05/10/20
6,984	Broward	82	Female	No		Unknown	FL resident	05/10/20
6,985	Broward	81	Female	No		Yes	FL resident	05/10/20
6,986	Broward	52	Female	Yes	FL; PERU	No	FL resident	05/10/20
6,987	Broward	21	Male	No		No	FL resident	05/10/20
6,988	Broward	63	Female	No		Unknown	FL resident	05/10/20
6,989	Broward	20	Male	No		Yes	FL resident	05/10/20
6,990	Broward	40	Female	No		No	FL resident	05/10/20
6,991	Broward	9	Male	No		Yes	FL resident	05/10/20
6,992	Broward	82	Male	No		Unknown	FL resident	05/10/20
6,993	Broward	66	Female	No		Yes	FL resident	05/10/20
6,994	Broward	63	Female	No		Unknown	FL resident	05/10/20
6,995	Broward	33	Male	No		Yes	FL resident	05/10/20
6,996	Broward	37	Male	No		Yes	FL resident	05/10/20
6,997	Broward	27	Male	No		Yes	FL resident	05/10/20
6,998	Broward	38	Male	No		Yes	FL resident	05/10/20
6,999	Broward	43	Male	No		Yes	FL resident	05/10/20
7,000	Broward	36	Male	No		Yes	FL resident	05/10/20
7,001	Broward	52	Female	No		Yes	FL resident	05/10/20
7,002	Broward	58	Female	No		Yes	FL resident	05/11/20
7,003	Broward	23	Male	No		Unknown	FL resident	05/11/20
7,004	Broward	24	Female	No		Unknown	FL resident	05/11/20
7,005	Broward	29	Male	No		Unknown	FL resident	05/11/20
7,006	Broward	62	Male	No		Unknown	FL resident	05/11/20
7,007	Broward	37	Female	No		Unknown	FL resident	05/11/20
7,008	Broward	73	Male	No		Yes	FL resident	05/11/20
7,009	Broward	68	Female	No		Unknown	FL resident	05/11/20
7,010	Broward	55	Male	No		No	FL resident	05/11/20
7,011	Broward	34	Male	No		Yes	FL resident	05/11/20
7,012	Broward	32	Male	No		Unknown	FL resident	05/11/20
7,013	Broward	30	Male	No		Yes	FL resident	05/11/20
7,014	Broward	28	Male	No		Yes	FL resident	05/11/20
7,015	Broward	24	Female	No		Yes	FL resident	05/11/20
7,016	Broward	10	Female	No		Yes	FL resident	05/11/20
7,017	Broward	74	Female	No		Yes	FL resident	05/11/20
7,018	Broward	24	Female	No		Yes	FL resident	05/11/20
7,019	Broward	59	Female	No		Yes	FL resident	05/11/20
7,020	Broward	77	Female	No		Unknown	FL resident	05/11/20
7,021	Broward	29	Male	No		Yes	FL resident	05/11/20
7,022	Broward	36	Male	No		Yes	FL resident	05/11/20
7,023	Broward	61	Male	No		No	FL resident	05/11/20
7,024	Broward	41	Female	No		Yes	FL resident	05/11/20
7,025	Broward	29	Male	No		Yes	FL resident	05/11/20
7,026	Broward	76	Male	No		Unknown	FL resident	05/11/20
7,027	Broward	19	Male	No		Yes	FL resident	05/11/20
7,028	Broward	34	Female	No		Yes	FL resident	05/11/20
7,029	Broward	39	Female	No		Yes	FL resident	05/11/20
7,030	Broward	43	Female	No		Yes	FL resident	05/11/20
7,031	Broward	50	Female	No		Yes	FL resident	05/11/20
7,032	Broward	28	Male	No		Yes	FL resident	05/11/20
7,033	Broward	60	Female	No		Yes	FL resident	05/11/20
7,034	Broward	31	Male	No		No	FL resident	05/11/20
7,035	Broward	45	Male	No		Yes	FL resident	05/11/20
7,036	Broward	40	Female	No		Yes	FL resident	05/11/20
7,037	Broward	36	Female	No		Yes	FL resident	05/11/20
7,038	Broward	55	Female	No		Unknown	FL resident	05/11/20
7,039	Broward	55	Male	No		Yes	FL resident	05/11/20
7,040	Broward	19	Female	No		Yes	FL resident	05/11/20
7,041	Broward	68	Male	No		Unknown	FL resident	05/11/20
7,042	Broward	30	Male	No		Yes	FL resident	05/11/20
7,043	Broward	43	Male	No		No	FL resident	05/11/20
7,044	Broward	66	Female	No		Yes	FL resident	05/11/20

Coronavirus: line list of cases

Data verified as of Jun 14, 2020 at 10 AM

Data in this report are provisional and subject to change.

Case	County	Age	Gender	Travel related	Travel detail	Contact with a confirmed case	Jurisdiction	Date case counted
7,045	Broward	61	Male	No		No	FL resident	05/11/20
7,046	Broward	47	Female	No		Unknown	FL resident	05/11/20
7,047	Broward	81	Female	No		Yes	FL resident	05/11/20
7,048	Broward	40	Female	Yes	AL	Yes	FL resident	05/11/20
7,049	Broward	55	Female	No		Yes	FL resident	05/11/20
7,050	Broward	73	Female	Yes	FL; SPAIN	No	FL resident	05/11/20
7,051	Broward	47	Male	No		No	FL resident	05/11/20
7,052	Broward	56	Female	No		Yes	FL resident	05/11/20
7,053	Broward	50	Female	No		Yes	FL resident	05/11/20
7,054	Broward	60	Male	No		Yes	FL resident	05/11/20
7,055	Broward	48	Male	No		Yes	FL resident	05/11/20
7,056	Broward	67	Female	No		Yes	FL resident	05/11/20
7,057	Broward	58	Male	No		Yes	FL resident	05/11/20
7,058	Broward	58	Female	No		No	FL resident	05/11/20
7,059	Broward	66	Female	No		Yes	FL resident	05/11/20
7,060	Broward	49	Female	No		Yes	FL resident	05/11/20
7,061	Broward	61	Male	No		Yes	FL resident	05/11/20
7,062	Broward	57	Female	No		Yes	FL resident	05/11/20
7,063	Broward	22	Female	No		Unknown	FL resident	05/11/20
7,064	Broward	41	Male	No		Yes	FL resident	05/11/20
7,065	Broward	33	Female	No		Yes	FL resident	05/11/20
7,066	Broward	66	Female	No		Unknown	FL resident	05/11/20
7,067	Broward	45	Female	No		Yes	FL resident	05/11/20
7,068	Broward	77	Female	No		No	FL resident	05/11/20
7,069	Broward	56	Female	No		Unknown	FL resident	05/12/20
7,070	Broward	57	Female	Yes	BRAZIL; FL; MOROCCO; PORTUGAL	Unknown	FL resident	05/12/20
7,071	Broward	22	Female	No		Unknown	FL resident	05/12/20
7,072	Broward	76	Female	No		No	FL resident	05/12/20
7,073	Broward	70	Male	No		Unknown	FL resident	05/12/20
7,074	Broward	57	Male	No		No	FL resident	05/12/20
7,075	Broward	32	Female	No		Unknown	FL resident	05/12/20
7,076	Broward	33	Male	Yes	FL; UNKNOWN	Unknown	FL resident	05/12/20
7,077	Broward	67	Female	No		No	FL resident	05/12/20
7,078	Broward	56	Male	No		Yes	FL resident	05/12/20
7,079	Broward	22	Male	No		Yes	FL resident	05/12/20
7,080	Broward	21	Male	No		Yes	FL resident	05/12/20
7,081	Broward	42	Male	No		Unknown	FL resident	05/12/20
7,082	Broward	22	Male	No		Unknown	FL resident	05/12/20
7,083	Broward	60	Female	No		Yes	FL resident	05/12/20
7,084	Broward	33	Female	No		Yes	FL resident	05/12/20
7,085	Broward	76	Male	No		Unknown	FL resident	05/12/20
7,086	Broward	89	Female	No		Yes	FL resident	05/12/20
7,087	Broward	48	Male	No		Yes	FL resident	05/12/20
7,088	Broward	59	Male	No		Yes	FL resident	05/12/20
7,089	Broward	26	Male	No		Yes	FL resident	05/12/20
7,090	Broward	53	Male	No		Yes	FL resident	05/12/20
7,091	Broward	81	Female	No		Yes	FL resident	05/12/20
7,092	Broward	1	Female	No		Yes	FL resident	05/12/20
7,093	Broward	25	Male	No		No	FL resident	05/12/20
7,094	Broward	53	Male	No		Yes	FL resident	05/12/20
7,095	Broward	21	Female	No		Unknown	FL resident	05/12/20
7,096	Broward	32	Female	No		Yes	FL resident	05/12/20
7,097	Broward	39	Male	No		No	FL resident	05/12/20
7,098	Broward	35	Female	No		Yes	FL resident	05/12/20
7,099	Broward	46	Female	No		Yes	FL resident	05/12/20
7,100	Broward	58	Male	No		Yes	FL resident	05/12/20
7,101	Broward	59	Female	No		Yes	FL resident	05/12/20
7,102	Broward	32	Male	No		Unknown	FL resident	05/12/20
7,103	Broward	56	Female	No		Yes	FL resident	05/12/20
7,104	Broward	19	Female	No		Yes	FL resident	05/12/20
7,105	Broward	54	Female	No		No	FL resident	05/12/20

Coronavirus: line list of cases

Data verified as of Jun 14, 2020 at 10 AM

Data in this report are provisional and subject to change.

Case	County	Age	Gender	Travel related	Travel detail	Contact with a confirmed case	Jurisdiction	Date case counted
7,106	Broward	53	Female	No		Yes	FL resident	05/12/20
7,107	Broward	51	Male	No		No	FL resident	05/12/20
7,108	Broward	37	Female	No		Yes	FL resident	05/12/20
7,109	Broward	84	Female	No		Yes	FL resident	05/12/20
7,110	Broward	90	Male	No		No	FL resident	05/12/20
7,111	Broward	22	Male	No		Yes	FL resident	05/12/20
7,112	Broward	26	Male	No		Yes	FL resident	05/12/20
7,113	Broward	90	Male	No		Unknown	FL resident	05/12/20
7,114	Broward	21	Male	No		Yes	FL resident	05/12/20
7,115	Broward	73	Female	No		No	FL resident	05/12/20
7,116	Broward	62	Male	No		Yes	FL resident	05/12/20
7,117	Broward	26	Female	Yes	NY	Unknown	FL resident	05/12/20
7,118	Broward	43	Female	No		Yes	FL resident	05/12/20
7,119	Broward	36	Female	No		No	FL resident	05/12/20
7,120	Broward	46	Female	No		Yes	FL resident	05/12/20
7,121	Broward	92	Male	No		Yes	FL resident	05/12/20
7,122	Broward	88	Female	No		Yes	FL resident	05/12/20
7,123	Broward	23	Male	No		No	FL resident	05/12/20
7,124	Broward	32	Male	No		Yes	FL resident	05/12/20
7,125	Broward	65	Male	No		No	FL resident	05/12/20
7,126	Broward	59	Female	No		Yes	FL resident	05/12/20
7,127	Broward	47	Male	No		Yes	FL resident	05/12/20
7,128	Broward	11	Male	No		Yes	FL resident	05/12/20
7,129	Broward	86	Female	No		Yes	FL resident	05/13/20
7,130	Broward	33	Female	No		No	FL resident	05/13/20
7,131	Broward	85	Female	No		Unknown	FL resident	05/13/20
7,132	Broward	48	Male	No		No	FL resident	05/13/20
7,133	Broward	60	Female	No		Unknown	FL resident	05/13/20
7,134	Broward	13	Male	No		Yes	FL resident	05/13/20
7,135	Broward	20	Male	No		No	FL resident	05/13/20
7,136	Broward	25	Male	No		Unknown	FL resident	05/13/20
7,137	Broward	94	Male	No		Unknown	FL resident	05/13/20
7,138	Broward	27	Male	No		Unknown	FL resident	05/13/20
7,139	Broward	79	Male	No		Unknown	FL resident	05/13/20
7,140	Broward	29	Female	No		No	FL resident	05/13/20
7,141	Broward	82	Female	No		Yes	FL resident	05/13/20
7,142	Broward	24	Male	No		Yes	FL resident	05/13/20
7,143	Broward	64	Male	No		Yes	FL resident	05/13/20
7,144	Broward	43	Female	No		Yes	FL resident	05/13/20
7,145	Broward	64	Male	No		Unknown	FL resident	05/13/20
7,146	Broward	71	Male	No		Unknown	FL resident	05/13/20
7,147	Broward	50	Female	No		Yes	FL resident	05/13/20
7,148	Broward	81	Male	No		Yes	FL resident	05/13/20
7,149	Broward	51	Female	No		Yes	FL resident	05/13/20
7,150	Broward	51	Female	No		Unknown	FL resident	05/13/20
7,151	Broward	80	Male	No		Yes	FL resident	05/13/20
7,152	Broward	67	Male	No		Unknown	FL resident	05/13/20
7,153	Broward	47	Male	No		Yes	FL resident	05/13/20
7,154	Broward	48	Male	No		Yes	FL resident	05/13/20
7,155	Broward	80	Male	No		Yes	FL resident	05/13/20
7,156	Broward	64	Male	No		No	FL resident	05/13/20
7,157	Broward	18	Female	No		Yes	FL resident	05/13/20
7,158	Broward	68	Female	No		Yes	FL resident	05/13/20
7,159	Broward	60	Male	No		No	FL resident	05/13/20
7,160	Broward	74	Female	No		No	FL resident	05/13/20
7,161	Broward	36	Male	No		Yes	FL resident	05/13/20
7,162	Broward	51	Male	No		Yes	FL resident	05/13/20
7,163	Broward	77	Female	No		Yes	FL resident	05/13/20
7,164	Broward	2	Male	No		No	FL resident	05/13/20
7,165	Broward	23	Female	No		Yes	FL resident	05/13/20
7,166	Broward	62	Male	No		Yes	FL resident	05/13/20
7,167	Broward	17	Male	No		Yes	FL resident	05/13/20

Coronavirus: line list of cases

Data verified as of Jun 14, 2020 at 10 AM

Data in this report are provisional and subject to change.

Case	County	Age	Gender	Travel related	Travel detail	Contact with a confirmed case	Jurisdiction	Date case counted
7,168	Broward	19	Male	No		Yes	FL resident	05/13/20
7,169	Broward	19	Female	No		Yes	FL resident	05/13/20
7,170	Broward	40	Female	No		Yes	FL resident	05/13/20
7,171	Broward	27	Female	No		Yes	FL resident	05/13/20
7,172	Broward	56	Male	No		Yes	FL resident	05/13/20
7,173	Broward	70	Female	No		Yes	FL resident	05/13/20
7,174	Broward	41	Male	No		Yes	FL resident	05/13/20
7,175	Broward	55	Female	No		Yes	FL resident	05/13/20
7,176	Broward	45	Female	No		Yes	FL resident	05/13/20
7,177	Broward	40	Male	No		Yes	FL resident	05/13/20
7,178	Broward	40	Female	Yes	DC; FL	Yes	FL resident	05/13/20
7,179	Broward	38	Male	No		Yes	FL resident	05/13/20
7,180	Broward	53	Male	No		Yes	FL resident	05/14/20
7,181	Broward	48	Female	No		Unknown	FL resident	05/14/20
7,182	Broward	56	Male	No		Unknown	FL resident	05/14/20
7,183	Broward	37	Male	No		No	FL resident	05/14/20
7,184	Broward	65	Female	No		Yes	FL resident	05/14/20
7,185	Broward	45	Male	No		No	FL resident	05/14/20
7,186	Broward	2	Male	No		No	FL resident	05/14/20
7,187	Broward	34	Male	No		Yes	FL resident	05/14/20
7,188	Broward	65	Male	No		Yes	FL resident	05/14/20
7,189	Broward	52	Male	No		Unknown	FL resident	05/14/20
7,190	Broward	29	Male	No		Yes	FL resident	05/14/20
7,191	Broward	54	Female	No		No	FL resident	05/14/20
7,192	Broward	40	Female	No		Yes	FL resident	05/14/20
7,193	Broward	18	Female	No		Unknown	FL resident	05/14/20
7,194	Broward	30	Female	No		No	FL resident	05/14/20
7,195	Broward	29	Male	No		Yes	FL resident	05/14/20
7,196	Broward	44	Female	No		Yes	FL resident	05/14/20
7,197	Broward	27	Female	No		Yes	FL resident	05/14/20
7,198	Broward	21	Female	No		Yes	FL resident	05/14/20
7,199	Broward	89	Female	No		Unknown	FL resident	05/14/20
7,200	Broward	86	Male	No		Unknown	FL resident	05/14/20
7,201	Broward	45	Male	No		Yes	FL resident	05/14/20
7,202	Broward	23	Male	No		Yes	FL resident	05/14/20
7,203	Broward	51	Male	Yes	FL; NC	Unknown	FL resident	05/14/20
7,204	Broward	74	Male	No		Yes	FL resident	05/14/20
7,205	Broward	21	Female	No		Yes	FL resident	05/14/20
7,206	Broward	83	Female	No		Yes	FL resident	05/14/20
7,207	Broward	79	Male	No		Yes	FL resident	05/14/20
7,208	Broward	65	Female	No		Yes	FL resident	05/14/20
7,209	Broward	24	Male	Yes	IA	Unknown	FL resident	05/14/20
7,210	Broward	82	Female	No		Unknown	FL resident	05/14/20
7,211	Broward	31	Female	No		Unknown	FL resident	05/14/20
7,212	Broward	61	Male	Yes	OH	No	FL resident	05/14/20
7,213	Broward	6	Female	No		Yes	FL resident	05/14/20
7,214	Broward	43	Male	No		Yes	FL resident	05/14/20
7,215	Broward	20	Female	No		Yes	FL resident	05/14/20
7,216	Broward	72	Female	No		Unknown	FL resident	05/14/20
7,217	Broward	40	Female	No		Unknown	FL resident	05/14/20
7,218	Broward	32	Male	No		Yes	FL resident	05/14/20
7,219	Broward	33	Male	No		Yes	FL resident	05/14/20
7,220	Broward	87	Male	No		Unknown	FL resident	05/14/20
7,221	Broward	44	Female	No		Yes	FL resident	05/14/20
7,222	Broward	26	Female	No		Yes	FL resident	05/14/20
7,223	Broward	27	Female	No		Unknown	FL resident	05/14/20
7,224	Broward	27	Female	No		No	FL resident	05/14/20
7,225	Broward	52	Male	No		Yes	FL resident	05/14/20
7,226	Broward	29	Male	Yes	TAJIKISTAN	Yes	FL resident	05/14/20
7,227	Broward	53	Female	No		Yes	FL resident	05/14/20
7,228	Broward	50	Female	No		Yes	FL resident	05/14/20
7,229	Broward	61	Female	No		No	FL resident	05/14/20

Coronavirus: line list of cases

Data verified as of Jun 14, 2020 at 10 AM

Data in this report are provisional and subject to change.

Case	County	Age	Gender	Travel related	Travel detail	Contact with a confirmed case	Jurisdiction	Date case counted
7,230	Broward	19	Male	No		Yes	FL resident	05/14/20
7,231	Broward	77	Female	No		Yes	FL resident	05/14/20
7,232	Broward	79	Male	No		Yes	FL resident	05/14/20
7,233	Broward	62	Male	No		Yes	FL resident	05/14/20
7,234	Broward	51	Male	Yes	CT; FL	Unknown	FL resident	05/14/20
7,235	Broward	56	Male	No		Yes	FL resident	05/14/20
7,236	Broward	44	Male	No		No	FL resident	05/14/20
7,237	Broward	51	Female	Yes	FL; IL	No	FL resident	05/14/20
7,238	Broward	28	Male	No		Yes	FL resident	05/14/20
7,239	Broward	62	Female	No		Yes	FL resident	05/14/20
7,240	Broward	57	Male	No		Yes	FL resident	05/14/20
7,241	Broward	21	Male	No		No	FL resident	05/14/20
7,242	Broward	18	Female	Yes	BRAZIL; FL	Yes	FL resident	05/14/20
7,243	Broward	81	Male	No		Unknown	FL resident	05/14/20
7,244	Broward	31	Female	No		Unknown	FL resident	05/14/20
7,245	Broward	21	Male	No		Yes	FL resident	05/14/20
7,246	Broward	31	Male	No		Yes	FL resident	05/14/20
7,247	Broward	26	Female	Yes	FL; NJ	Yes	FL resident	05/14/20
7,248	Broward	62	Female	No		Yes	FL resident	05/14/20
7,249	Broward	33	Female	Yes	MA	Yes	FL resident	05/15/20
7,250	Broward	48	Female	No		No	FL resident	05/15/20
7,251	Broward	21	Male	No		Yes	FL resident	05/15/20
7,252	Broward	20	Female	No		Yes	FL resident	05/15/20
7,253	Broward	72	Female	Yes	DC; FL	Yes	FL resident	05/15/20
7,254	Broward	52	Female	No		No	FL resident	05/15/20
7,255	Broward	37	Female	No		Yes	FL resident	05/15/20
7,256	Broward	44	Male	No		Unknown	FL resident	05/15/20
7,257	Broward	48	Female	No		Yes	FL resident	05/15/20
7,258	Broward	60	Female	No		No	FL resident	05/15/20
7,259	Broward	75	Male	Yes	HAITI	No	FL resident	05/15/20
7,260	Broward	56	Female	No		Yes	FL resident	05/15/20
7,261	Broward	58	Female	No		No	FL resident	05/15/20
7,262	Broward	31	Female	No		Yes	FL resident	05/15/20
7,263	Broward	55	Male	No		Yes	FL resident	05/15/20
7,264	Broward	35	Female	No		Yes	FL resident	05/15/20
7,265	Broward	88	Male	No		Unknown	FL resident	05/15/20
7,266	Broward	36	Male	No		Unknown	FL resident	05/15/20
7,267	Broward	27	Male	No		Yes	FL resident	05/15/20
7,268	Broward	40	Female	No		Yes	FL resident	05/15/20
7,269	Broward	23	Female	No		No	FL resident	05/15/20
7,270	Broward	44	Female	Yes	CA; FL	Yes	FL resident	05/15/20
7,271	Broward	49	Male	Yes	FL; TX	Yes	FL resident	05/15/20
7,272	Broward	39	Male	Yes	FL; TX	No	FL resident	05/15/20
7,273	Broward	41	Male	No		Yes	FL resident	05/15/20
7,274	Broward	18	Female	No		Yes	FL resident	05/15/20
7,275	Broward	19	Male	Yes	CA; FL	Yes	FL resident	05/15/20
7,276	Broward	15	Male	No		Yes	FL resident	05/15/20
7,277	Broward	38	Female	Yes	TX	Yes	FL resident	05/15/20
7,278	Broward	59	Female	Yes	NY	Yes	FL resident	05/15/20
7,279	Broward	40	Male	No		No	FL resident	05/15/20
7,280	Broward	88	Female	No		Yes	FL resident	05/15/20
7,281	Broward	21	Female	No		Yes	FL resident	05/15/20
7,282	Broward	38	Male	No		No	FL resident	05/15/20
7,283	Broward	47	Female	No		No	FL resident	05/15/20
7,284	Broward	22	Male	No		Yes	FL resident	05/15/20
7,285	Broward	48	Female	No		Unknown	FL resident	05/15/20
7,286	Broward	57	Female	No		No	FL resident	05/15/20
7,287	Broward	37	Female	No		Yes	FL resident	05/15/20
7,288	Broward	40	Female	No		Yes	FL resident	05/15/20
7,289	Broward	37	Female	No		Unknown	FL resident	05/15/20
7,290	Broward	67	Male	No		Unknown	FL resident	05/16/20
7,291	Broward	56	Male	No		Yes	FL resident	05/16/20

Coronavirus: line list of cases

Data verified as of Jun 14, 2020 at 10 AM

Data in this report are provisional and subject to change.

Case	County	Age	Gender	Travel related	Travel detail	Contact with a confirmed case	Jurisdiction	Date case counted
7,292	Broward	40	Female	No		Yes	FL resident	05/16/20
7,293	Broward	78	Male	No		Yes	FL resident	05/16/20
7,294	Broward	30	Female	No		Yes	FL resident	05/16/20
7,295	Broward	64	Male	No		Yes	FL resident	05/16/20
7,296	Broward	22	Female	No		No	FL resident	05/16/20
7,297	Broward	81	Female	No		Yes	FL resident	05/16/20
7,298	Broward	62	Female	No		Yes	FL resident	05/16/20
7,299	Broward	36	Female	No		No	FL resident	05/16/20
7,300	Broward	54	Female	No		Yes	FL resident	05/16/20
7,301	Broward	67	Female	No		Yes	FL resident	05/16/20
7,302	Broward	57	Female	No		Yes	FL resident	05/16/20
7,303	Broward	44	Female	No		No	FL resident	05/16/20
7,304	Broward	35	Female	No		Yes	FL resident	05/16/20
7,305	Broward	28	Male	No		No	FL resident	05/16/20
7,306	Broward	67	Female	No		Yes	FL resident	05/16/20
7,307	Broward	67	Female	No		Yes	FL resident	05/16/20
7,308	Broward	69	Female	No		No	FL resident	05/16/20
7,309	Broward	35	Male	No		Yes	FL resident	05/16/20
7,310	Broward	21	Male	No		Yes	FL resident	05/16/20
7,311	Broward	49	Female	No		Yes	FL resident	05/16/20
7,312	Broward	29	Female	No		No	FL resident	05/16/20
7,313	Broward	38	Female	No		Yes	FL resident	05/16/20
7,314	Broward	45	Male	No		No	FL resident	05/16/20
7,315	Broward	51	Female	No		Unknown	FL resident	05/16/20
7,316	Broward	51	Female	Unknown		Unknown	FL resident	05/16/20
7,317	Broward	29	Female	No		Yes	FL resident	05/16/20
7,318	Broward	51	Male	No		Yes	FL resident	05/16/20
7,319	Broward	39	Female	No		Unknown	FL resident	05/16/20
7,320	Broward	19	Male	No		Yes	FL resident	05/16/20
7,321	Broward	39	Female	No		Yes	FL resident	05/16/20
7,322	Broward	33	Female	No		Yes	FL resident	05/16/20
7,323	Broward	67	Female	No		No	FL resident	05/16/20
7,324	Broward	44	Female	No		Yes	FL resident	05/16/20
7,325	Broward	85	Female	No		Unknown	FL resident	05/16/20
7,326	Broward	20	Female	No		Yes	FL resident	05/16/20
7,327	Broward	81	Female	No		Unknown	FL resident	05/16/20
7,328	Broward	66	Female	No		Unknown	FL resident	05/16/20
7,329	Broward	94	Female	No		Unknown	FL resident	05/16/20
7,330	Broward	61	Female	No		Yes	FL resident	05/16/20
7,331	Broward	56	Male	No		Yes	FL resident	05/16/20
7,332	Broward	54	Male	No		Unknown	FL resident	05/16/20
7,333	Broward	76	Male	No		No	FL resident	05/16/20
7,334	Broward	60	Male	No		Yes	FL resident	05/16/20
7,335	Broward	60	Male	No			FL resident	05/16/20
7,336	Broward	29	Female	No		Unknown	FL resident	05/16/20
7,337	Broward	29	Female	No		Yes	FL resident	05/16/20
7,338	Broward	33	Female	No		Yes	FL resident	05/16/20
7,339	Broward	86	Female	No		Unknown	FL resident	05/16/20
7,340	Broward	42	Female	No		Unknown	FL resident	05/16/20
7,341	Broward	35	Male	Yes	COLOMBIA; FL	Unknown	FL resident	05/16/20
7,342	Broward	50	Male	No		Yes	FL resident	05/16/20
7,343	Broward	51	Male	No		Unknown	FL resident	05/16/20
7,344	Broward	53	Male	No		Yes	FL resident	05/16/20
7,345	Broward	71	Female	No		Yes	FL resident	05/16/20
7,346	Broward	38	Male	No		No	FL resident	05/16/20
7,347	Broward	80	Female	No		Yes	FL resident	05/16/20
7,348	Broward	45	Male	No		Yes	FL resident	05/16/20
7,349	Broward	83	Male	No		Yes	FL resident	05/16/20
7,350	Broward	32	Male	No		Yes	FL resident	05/16/20
7,351	Broward	59	Female	No		Yes	FL resident	05/16/20
7,352	Broward	30	Male	No		No	FL resident	05/16/20
7,353	Broward	25	Male	No		Yes	FL resident	05/16/20

Coronavirus: line list of cases

Data verified as of Jun 14, 2020 at 10 AM

Data in this report are provisional and subject to change.

Case	County	Age	Gender	Travel related	Travel detail	Contact with a confirmed case	Jurisdiction	Date case counted
7,354	Broward	18	Male	No		No	FL resident	05/16/20
7,355	Broward	42	Female	No		Yes	FL resident	05/16/20
7,356	Broward	19	Male	No		No	FL resident	05/16/20
7,357	Broward	62	Female	No		Yes	FL resident	05/16/20
7,358	Broward	23	Male	No		No	FL resident	05/16/20
7,359	Broward	63	Female	No		Yes	FL resident	05/16/20
7,360	Broward	50	Female	No		No	FL resident	05/16/20
7,361	Broward	60	Male	No		Yes	FL resident	05/16/20
7,362	Broward	79	Female	No		Yes	FL resident	05/16/20
7,363	Broward	84	Female	No		Yes	FL resident	05/16/20
7,364	Broward	65	Female	No		Yes	FL resident	05/16/20
7,365	Broward	74	Male	No		Unknown	FL resident	05/16/20
7,366	Broward	88	Female	No		Yes	FL resident	05/16/20
7,367	Broward	49	Female	No		Yes	FL resident	05/16/20
7,368	Broward	53	Female	No		Yes	FL resident	05/16/20
7,369	Broward	77	Female	No		Yes	FL resident	05/16/20
7,370	Broward	82	Female	No		Yes	FL resident	05/16/20
7,371	Broward	34	Male	No		No	FL resident	05/17/20
7,372	Broward	59	Male	No		No	FL resident	05/17/20
7,373	Broward	37	Male	No		Unknown	FL resident	05/17/20
7,374	Broward	37	Male	No		Yes	FL resident	05/17/20
7,375	Broward	34	Male	No		Yes	FL resident	05/17/20
7,376	Broward	65	Female	No		Yes	FL resident	05/17/20
7,377	Broward	83	Female	No		No	FL resident	05/17/20
7,378	Broward	35	Male	No		Yes	FL resident	05/17/20
7,379	Broward	53	Female	No		Yes	FL resident	05/17/20
7,380	Broward	81	Female	No		Unknown	FL resident	05/17/20
7,381	Broward	55	Male	No		Yes	FL resident	05/17/20
7,382	Broward	29	Male	No		Yes	FL resident	05/17/20
7,383	Broward	71	Male	No		Yes	FL resident	05/17/20
7,384	Broward	34	Female	No		Yes	FL resident	05/17/20
7,385	Broward	63	Female	No		No	FL resident	05/17/20
7,386	Broward	65	Male	No		Unknown	FL resident	05/17/20
7,387	Broward	33	Female	No		Yes	FL resident	05/17/20
7,388	Broward	31	Male	No		No	FL resident	05/17/20
7,389	Broward	78	Female	No		Unknown	FL resident	05/17/20
7,390	Broward	73	Female	No		Yes	FL resident	05/17/20
7,391	Broward	51	Male	No		Yes	FL resident	05/17/20
7,392	Broward	60	Female	No		Yes	FL resident	05/17/20
7,393	Broward	52	Female	No		No	FL resident	05/17/20
7,394	Broward	55	Female	No		Yes	FL resident	05/17/20
7,395	Broward	50	Female	No		Yes	FL resident	05/17/20
7,396	Broward	23	Male	No		No	FL resident	05/17/20
7,397	Broward	37	Male	No		Unknown	FL resident	05/17/20
7,398	Broward	51	Male	No		Yes	FL resident	05/17/20
7,399	Broward	65	Male	No		Unknown	FL resident	05/17/20
7,400	Broward	26	Male	No		No	FL resident	05/17/20
7,401	Broward	45	Female	No		No	FL resident	05/17/20
7,402	Broward	34	Male	No		Yes	FL resident	05/17/20
7,403	Broward	53	Female	No		Yes	FL resident	05/17/20
7,404	Broward	55	Female	No		Yes	FL resident	05/17/20
7,405	Broward	60	Female	No		Yes	FL resident	05/17/20
7,406	Broward	26	Female	No		Yes	FL resident	05/17/20
7,407	Broward	26	Female	No		Yes	FL resident	05/17/20
7,408	Broward	52	Male	No		No	FL resident	05/17/20
7,409	Broward	49	Female	Yes	FL; NY	No	FL resident	05/17/20
7,410	Broward	30	Male	No		Yes	FL resident	05/17/20
7,411	Broward	34	Male	No		Yes	FL resident	05/17/20
7,412	Broward	37	Male	No		Yes	FL resident	05/17/20
7,413	Broward	25	Male	No		Yes	FL resident	05/17/20
7,414	Broward	19	Male	No		Yes	FL resident	05/17/20
7,415	Broward	34	Male	No		Yes	FL resident	05/17/20

Coronavirus: line list of cases

Data verified as of Jun 14, 2020 at 10 AM

Data in this report are provisional and subject to change.

Case	County	Age	Gender	Travel related	Travel detail	Contact with a confirmed case	Jurisdiction	Date case counted
7,416	Broward	29	Male	No		Yes	FL resident	05/17/20
7,417	Broward	37	Male	No		Yes	FL resident	05/17/20
7,418	Broward	27	Male	No		Yes	FL resident	05/17/20
7,419	Broward	23	Male	No		Yes	FL resident	05/17/20
7,420	Broward	35	Male	No		Yes	FL resident	05/17/20
7,421	Broward	57	Female	No		Yes	FL resident	05/17/20
7,422	Broward	21	Male	No		Yes	FL resident	05/17/20
7,423	Broward	29	Male	No		Yes	FL resident	05/17/20
7,424	Broward	29	Male	No		Yes	FL resident	05/17/20
7,425	Broward	26	Male	No		Yes	FL resident	05/17/20
7,426	Broward	53	Male	No		Yes	FL resident	05/17/20
7,427	Broward	28	Male	No		Yes	FL resident	05/17/20
7,428	Broward	28	Female	No		Unknown	FL resident	05/17/20
7,429	Broward	38	Male	No		Yes	FL resident	05/17/20
7,430	Broward	35	Female	No		Yes	FL resident	05/17/20
7,431	Broward	56	Female	No		No	FL resident	05/17/20
7,432	Broward	31	Male	No		Yes	FL resident	05/17/20
7,433	Broward	41	Male	No		Unknown	FL resident	05/17/20
7,434	Broward	40	Female	No		Unknown	FL resident	05/17/20
7,435	Broward	63	Male	Yes	FL; TX	No	FL resident	05/17/20
7,436	Broward	91	Female	No		Unknown	FL resident	05/17/20
7,437	Broward	76	Female	No		Unknown	FL resident	05/17/20
7,438	Broward	32	Male	No		Unknown	FL resident	05/17/20
7,439	Broward	62	Female	No		Unknown	FL resident	05/17/20
7,440	Broward	46	Female	No		Yes	FL resident	05/17/20
7,441	Broward	68	Female	No		Yes	FL resident	05/17/20
7,442	Broward	43	Female	No		Yes	FL resident	05/17/20
7,443	Broward	59	Female	No		Unknown	FL resident	05/17/20
7,444	Broward	58	Male	No		Yes	FL resident	05/17/20
7,445	Broward	49	Female	No		Unknown	FL resident	05/17/20
7,446	Broward	20	Male	No		Yes	FL resident	05/17/20
7,447	Broward	92	Female	No		Yes	FL resident	05/17/20
7,448	Broward	32	Female	No		Yes	FL resident	05/17/20
7,449	Broward	60	Male	No		Yes	FL resident	05/17/20
7,450	Broward	35	Male	No		Yes	FL resident	05/17/20
7,451	Broward	33	Male	No		Yes	FL resident	05/17/20
7,452	Broward	91	Female	No		No	FL resident	05/17/20
7,453	Broward	24	Female	No		Yes	FL resident	05/18/20
7,454	Broward	32	Female	No		Yes	FL resident	05/18/20
7,455	Broward	56	Female	No		Yes	FL resident	05/18/20
7,456	Broward	21	Male	No		No	FL resident	05/18/20
7,457	Broward	38	Female	No		Yes	FL resident	05/18/20
7,458	Broward	43	Female	No		Yes	FL resident	05/18/20
7,459	Broward	71	Male	No		Yes	FL resident	05/18/20
7,460	Broward	30	Male	No		No	FL resident	05/18/20
7,461	Broward	41	Male	No		No	FL resident	05/18/20
7,462	Broward	57	Female	No		No	FL resident	05/18/20
7,463	Broward	54	Female	No		Yes	FL resident	05/18/20
7,464	Broward	71	Male	No		Unknown	FL resident	05/18/20
7,465	Broward	86	Female	No		Unknown	FL resident	05/18/20
7,466	Broward	39	Male	Yes	CA; FL; GA	No	FL resident	05/18/20
7,467	Broward	37	Male	No		No	FL resident	05/18/20
7,468	Broward	13	Female	No		Yes	FL resident	05/18/20
7,469	Broward	35	Female	No		Yes	FL resident	05/18/20
7,470	Broward	28	Female	No		Unknown	FL resident	05/18/20
7,471	Broward	28	Female	No		Yes	FL resident	05/18/20
7,472	Broward	91	Female	No		Yes	FL resident	05/18/20
7,473	Broward	36	Male	No		Yes	FL resident	05/18/20
7,474	Broward	34	Male	No		No	FL resident	05/18/20
7,475	Broward	49	Female	No		Yes	FL resident	05/18/20
7,476	Broward	92	Female	No		Yes	FL resident	05/18/20
7,477	Broward	53	Female	No		Yes	FL resident	05/18/20

Coronavirus: line list of cases

Data verified as of Jun 14, 2020 at 10 AM

Data in this report are provisional and subject to change.

Case	County	Age	Gender	Travel related	Travel detail	Contact with a confirmed case	Jurisdiction	Date case counted
7,478	Broward	27	Female	No		Yes	FL resident	05/18/20
7,479	Broward	93	Female	No		Yes	FL resident	05/18/20
7,480	Broward	88	Male	No		Yes	FL resident	05/18/20
7,481	Broward	88	Male	No		Yes	FL resident	05/18/20
7,482	Broward	87	Male	No		Yes	FL resident	05/18/20
7,483	Broward	78	Female	No		Yes	FL resident	05/18/20
7,484	Broward	59	Female	No		No	FL resident	05/18/20
7,485	Broward	0	Male	No		Yes	FL resident	05/18/20
7,486	Broward	26	Female	No		Yes	FL resident	05/18/20
7,487	Broward	56	Male	No		No	FL resident	05/18/20
7,488	Broward	27	Male	No		Unknown	FL resident	05/18/20
7,489	Broward	77	Male	No		No	FL resident	05/18/20
7,490	Broward	10	Female	No		Yes	FL resident	05/18/20
7,491	Broward	72	Female	No		No	FL resident	05/18/20
7,492	Broward	40	Male	No		No	FL resident	05/18/20
7,493	Broward	37	Female	No		Yes	FL resident	05/18/20
7,494	Broward	65	Male	Yes	FL; MA	No	FL resident	05/18/20
7,495	Broward	61	Male	No		Yes	FL resident	05/18/20
7,496	Broward	60	Male	No		Yes	FL resident	05/18/20
7,497	Broward	28	Female	No		Unknown	FL resident	05/18/20
7,498	Broward	58	Male	No		Yes	FL resident	05/18/20
7,499	Broward	39	Female	No		Yes	FL resident	05/18/20
7,500	Broward	94	Female	No		Yes	FL resident	05/19/20
7,501	Broward	48	Female	No		Yes	FL resident	05/19/20
7,502	Broward	60	Male	No		Unknown	FL resident	05/19/20
7,503	Broward	42	Male	No		No	FL resident	05/19/20
7,504	Broward	50	Male	No		No	FL resident	05/19/20
7,505	Broward	42	Female	No		Yes	FL resident	05/19/20
7,506	Broward	54	Female	No		Yes	FL resident	05/19/20
7,507	Broward	24	Female	No		Yes	FL resident	05/19/20
7,508	Broward	70	Male	No		No	FL resident	05/19/20
7,509	Broward	26	Female	No		Yes	FL resident	05/19/20
7,510	Broward	29	Male	No		Yes	FL resident	05/19/20
7,511	Broward	35	Female	No		Unknown	FL resident	05/19/20
7,512	Broward	31	Female	No		No	FL resident	05/19/20
7,513	Broward	17	Female	No		Yes	FL resident	05/19/20
7,514	Broward	96	Female	No		No	FL resident	05/19/20
7,515	Broward	75	Male	No		Yes	FL resident	05/19/20
7,516	Broward	46	Female	No		Yes	FL resident	05/19/20
7,517	Broward	16	Male	No		Yes	FL resident	05/19/20
7,518	Broward	39	Male	No		Yes	FL resident	05/19/20
7,519	Broward	36	Male	No		No	FL resident	05/19/20
7,520	Broward	86	Female	No		Yes	FL resident	05/19/20
7,521	Broward	66	Female	No		Unknown	FL resident	05/19/20
7,522	Broward	63	Female	No		Unknown	FL resident	05/19/20
7,523	Broward	83	Female	No		Yes	FL resident	05/19/20
7,524	Broward	91	Female	No		Yes	FL resident	05/19/20
7,525	Broward	82	Male	No		Yes	FL resident	05/19/20
7,526	Broward	73	Male	No		Yes	FL resident	05/19/20
7,527	Broward	63	Female	No		Yes	FL resident	05/19/20
7,528	Broward	22	Male	No		Unknown	FL resident	05/19/20
7,529	Broward	57	Female	No		Yes	FL resident	05/19/20
7,530	Broward	48	Male	No		Unknown	FL resident	05/19/20
7,531	Broward	75	Male	No		Yes	FL resident	05/19/20
7,532	Broward	72	Female	No		Yes	FL resident	05/19/20
7,533	Broward	85	Female	No		Yes	FL resident	05/19/20
7,534	Broward	2	Male	No		Yes	FL resident	05/19/20
7,535	Broward	81	Female	No		Unknown	FL resident	05/19/20
7,536	Broward	40	Male	Yes	FL; NC	Yes	FL resident	05/19/20
7,537	Broward	25	Female	No		Yes	FL resident	05/19/20
7,538	Broward	34	Female	No		Yes	FL resident	05/19/20
7,539	Broward	37	Male	No		Yes	FL resident	05/19/20

Coronavirus: line list of cases

Data verified as of Jun 14, 2020 at 10 AM

Data in this report are provisional and subject to change.

Case	County	Age	Gender	Travel related	Travel detail	Contact with a confirmed case	Jurisdiction	Date case counted
7,540	Broward	16	Male	No		Unknown	FL resident	05/19/20
7,541	Broward	40	Male	No		Unknown	FL resident	05/19/20
7,542	Broward	34	Female	No		Yes	FL resident	05/19/20
7,543	Broward	3	Female	No		Yes	FL resident	05/19/20
7,544	Broward	57	Male	No		Yes	FL resident	05/19/20
7,545	Broward	73	Female	No		No	FL resident	05/19/20
7,546	Broward	31	Female	No		No	FL resident	05/20/20
7,547	Broward	31	Female	No		No	FL resident	05/20/20
7,548	Broward	23	Female	No		No	FL resident	05/20/20
7,549	Broward	24	Male	No		No	FL resident	05/20/20
7,550	Broward	40	Female	No		No	FL resident	05/20/20
7,551	Broward	47	Female	No		Yes	FL resident	05/20/20
7,552	Broward	53	Male	No		Yes	FL resident	05/20/20
7,553	Broward	58	Male	No		No	FL resident	05/20/20
7,554	Broward	35	Female	No		No	FL resident	05/20/20
7,555	Broward	40	Female	No		Yes	FL resident	05/20/20
7,556	Broward	51	Female	No		Yes	FL resident	05/20/20
7,557	Broward	61	Female	No		No	FL resident	05/20/20
7,558	Broward	35	Male	Yes	FL; IL	No	FL resident	05/20/20
7,559	Broward	41	Male	No		Unknown	FL resident	05/20/20
7,560	Broward	63	Female	No		No	FL resident	05/20/20
7,561	Broward	18	Female	No		Yes	FL resident	05/20/20
7,562	Broward	46	Female	No		Unknown	FL resident	05/20/20
7,563	Broward	72	Male	No		No	FL resident	05/20/20
7,564	Broward	65	Female	No		No	FL resident	05/20/20
7,565	Broward	45	Female	No		No	FL resident	05/20/20
7,566	Broward	29	Male	No		Yes	FL resident	05/20/20
7,567	Broward	68	Female	No		Unknown	FL resident	05/20/20
7,568	Broward	52	Female	No		Unknown	FL resident	05/20/20
7,569	Broward	54	Female	No		Yes	FL resident	05/20/20
7,570	Broward	66	Female	No		Yes	FL resident	05/20/20
7,571	Broward	33	Female	No		Yes	FL resident	05/20/20
7,572	Broward	43	Female	No		Yes	FL resident	05/20/20
7,573	Broward	54	Female	No		Yes	FL resident	05/20/20
7,574	Broward	61	Female	No		Yes	FL resident	05/20/20
7,575	Broward	58	Female	No		Unknown	FL resident	05/20/20
7,576	Broward	23	Female	No		Unknown	FL resident	05/20/20
7,577	Broward	59	Female	No		Yes	FL resident	05/20/20
7,578	Broward	91	Female	No		Yes	FL resident	05/20/20
7,579	Broward	61	Male	No		Yes	FL resident	05/20/20
7,580	Broward	32	Male	No		No	FL resident	05/20/20
7,581	Broward	94	Female	No		Yes	FL resident	05/20/20
7,582	Broward	78	Male	No		Yes	FL resident	05/20/20
7,583	Broward	56	Female	No		Yes	FL resident	05/20/20
7,584	Broward	64	Male	No		No	FL resident	05/20/20
7,585	Broward	3	Female	No		Yes	FL resident	05/20/20
7,586	Broward	2	Female	No		Yes	FL resident	05/20/20
7,587	Broward	74	Male	Yes	FL; MA	Yes	FL resident	05/20/20
7,588	Broward	59	Female	Yes	MA	Yes	FL resident	05/20/20
7,589	Broward	48	Female	No		Unknown	FL resident	05/20/20
7,590	Broward	18	Female	No		Yes	FL resident	05/20/20
7,591	Broward	40	Female	No		No	FL resident	05/20/20
7,592	Broward	44	Male	Yes	COLOMBIA; FL; TX	No	FL resident	05/20/20
7,593	Broward	24	Female	Yes	AK; FL	Yes	FL resident	05/20/20
7,594	Broward	44	Male	No		Unknown	FL resident	05/20/20
7,595	Broward	14	Male	No		Yes	FL resident	05/20/20
7,596	Broward	47	Male	Yes	FL; NY	Unknown	FL resident	05/20/20
7,597	Broward	41	Female	No		Yes	FL resident	05/20/20
7,598	Broward	58	Female	No		Yes	FL resident	05/20/20
7,599	Broward	36	Male	No		Yes	FL resident	05/20/20
7,600	Broward	24	Female	No		Yes	FL resident	05/20/20
7,601	Broward	68	Male	No		Yes	FL resident	05/20/20

Coronavirus: line list of cases

Data verified as of Jun 14, 2020 at 10 AM

Data in this report are provisional and subject to change.

Case	County	Age	Gender	Travel related	Travel detail	Contact with a confirmed case	Jurisdiction	Date case counted
7,602	Broward	82	Female	No		Unknown	FL resident	05/20/20
7,603	Broward	63	Female	Yes	TX	Yes	FL resident	05/20/20
7,604	Broward	27	Male	No		No	FL resident	05/20/20
7,605	Broward	73	Female	No		Yes	FL resident	05/20/20
7,606	Broward	63	Male	No		Yes	FL resident	05/20/20
7,607	Broward	74	Female	No		Yes	FL resident	05/20/20
7,608	Broward	68	Female	No		Yes	FL resident	05/20/20
7,609	Broward	56	Female	No		Yes	FL resident	05/20/20
7,610	Broward	52	Female	No		No	FL resident	05/20/20
7,611	Broward	58	Male	No		Unknown	FL resident	05/20/20
7,612	Broward	63	Female	No		Yes	FL resident	05/20/20
7,613	Broward	44	Female	No		Yes	FL resident	05/20/20
7,614	Broward	74	Female	No		No	FL resident	05/20/20
7,615	Broward	52	Female	No		Yes	FL resident	05/20/20
7,616	Broward	84	Female	No		Yes	FL resident	05/20/20
7,617	Broward	50	Female	No		Unknown	FL resident	05/20/20
7,618	Broward	70	Male	No		Unknown	FL resident	05/20/20
7,619	Broward	83	Male	No		Unknown	FL resident	05/20/20
7,620	Broward	71	Female	No		Unknown	FL resident	05/20/20
7,621	Broward	57	Male	No		Unknown	FL resident	05/20/20
7,622	Broward	80	Female	No		Unknown	FL resident	05/20/20
7,623	Broward	61	Male	No		Unknown	FL resident	05/20/20
7,624	Broward	34	Female	No			FL resident	05/20/20
7,625	Broward	79	Female	No		Yes	FL resident	05/20/20
7,626	Broward	55	Male	No		Yes	FL resident	05/20/20
7,627	Broward	39	Male	No		Yes	FL resident	05/20/20
7,628	Broward	29	Female	No		No	FL resident	05/20/20
7,629	Broward	58	Male	No		No	FL resident	05/20/20
7,630	Broward	71	Male	No		No	FL resident	05/20/20
7,631	Broward	27	Male	No		Unknown	FL resident	05/20/20
7,632	Broward	40	Male	No		Yes	FL resident	05/20/20
7,633	Broward	19	Male	No		Unknown	FL resident	05/20/20
7,634	Broward	34	Male	No		Yes	FL resident	05/20/20
7,635	Broward	20	Female	No		Yes	FL resident	05/20/20
7,636	Broward	39	Female	No		Unknown	FL resident	05/20/20
7,637	Broward	27	Female	No		Yes	FL resident	05/20/20
7,638	Broward	33	Male	No		No	FL resident	05/20/20
7,639	Broward	41	Female	No		Yes	FL resident	05/20/20
7,640	Broward	58	Female	No		Yes	FL resident	05/20/20
7,641	Broward	64	Male	No		Unknown	FL resident	05/21/20
7,642	Broward	88	Male	No		Unknown	FL resident	05/21/20
7,643	Broward	102	Female	No		Unknown	FL resident	05/21/20
7,644	Broward	57	Female	No		Unknown	FL resident	05/21/20
7,645	Broward	72	Male	No		Yes	FL resident	05/21/20
7,646	Broward	69	Male	No		No	FL resident	05/21/20
7,647	Broward	58	Male	No		No	FL resident	05/21/20
7,648	Broward	48	Male	No		Unknown	FL resident	05/21/20
7,649	Broward	51	Male	No		No	FL resident	05/21/20
7,650	Broward	51	Male	No		Unknown	FL resident	05/21/20
7,651	Broward	65	Female	No		Yes	FL resident	05/21/20
7,652	Broward	68	Male	No		Yes	FL resident	05/21/20
7,653	Broward	67	Male	No		Yes	FL resident	05/21/20
7,654	Broward	53	Female	No		No	FL resident	05/21/20
7,655	Broward	32	Male	No		Unknown	FL resident	05/21/20
7,656	Broward	72	Male	No		No	FL resident	05/21/20
7,657	Broward	59	Female	No		Yes	FL resident	05/21/20
7,658	Broward	51	Male	No		No	FL resident	05/21/20
7,659	Broward	44	Female	No		Yes	FL resident	05/21/20
7,660	Broward	63	Male	No		No	FL resident	05/21/20
7,661	Broward	59	Male	No		Yes	FL resident	05/21/20
7,662	Broward	72	Female	No		No	FL resident	05/21/20
7,663	Broward	47	Female	No		Yes	FL resident	05/21/20

Coronavirus: line list of cases

Data verified as of Jun 14, 2020 at 10 AM

Data in this report are provisional and subject to change.

Case	County	Age	Gender	Travel related	Travel detail	Contact with a confirmed case	Jurisdiction	Date case counted
7,664	Broward	64	Male	No		Unknown	FL resident	05/21/20
7,665	Broward	28	Male	No		No	FL resident	05/21/20
7,666	Broward	19	Male	No		No	FL resident	05/21/20
7,667	Broward	35	Male	No		Yes	FL resident	05/21/20
7,668	Broward	38	Female	No		Yes	FL resident	05/21/20
7,669	Broward	63	Male	No		Yes	FL resident	05/21/20
7,670	Broward	39	Male	No		Yes	FL resident	05/21/20
7,671	Broward	28	Male	No		Yes	FL resident	05/21/20
7,672	Broward	23	Male	No		Yes	FL resident	05/21/20
7,673	Broward	44	Female	No		Yes	FL resident	05/21/20
7,674	Broward	28	Male	No		Unknown	FL resident	05/21/20
7,675	Broward	36	Female	No		Yes	FL resident	05/21/20
7,676	Broward	22	Female	No		Yes	FL resident	05/21/20
7,677	Broward	77	Male	No		Unknown	FL resident	05/21/20
7,678	Broward	47	Male	No		No	FL resident	05/21/20
7,679	Broward	51	Male	No		Yes	FL resident	05/21/20
7,680	Broward	93	Female	No		Unknown	FL resident	05/21/20
7,681	Broward	37	Male	No		No	FL resident	05/21/20
7,682	Broward	23	Male	No		Unknown	FL resident	05/21/20
7,683	Broward	16	Male	No		Unknown	FL resident	05/21/20
7,684	Broward	23	Male	No		Unknown	FL resident	05/21/20
7,685	Broward	50	Male	No		Unknown	FL resident	05/21/20
7,686	Broward	56	Male	No		Unknown	FL resident	05/21/20
7,687	Broward	63	Male	No		Yes	FL resident	05/21/20
7,688	Broward	76	Male	No		Unknown	FL resident	05/21/20
7,689	Broward	38	Female	No		No	FL resident	05/21/20
7,690	Broward	53	Female	No		No	FL resident	05/21/20
7,691	Broward	37	Female	No		Yes	FL resident	05/21/20
7,692	Broward	42	Female	No		Yes	FL resident	05/21/20
7,693	Broward	40	Female	No		No	FL resident	05/21/20
7,694	Broward	70	Male	No		Yes	FL resident	05/21/20
7,695	Broward	32	Female	No		Unknown	FL resident	05/21/20
7,696	Broward	17	Male	No		Yes	FL resident	05/21/20
7,697	Broward	52	Male	No		Yes	FL resident	05/21/20
7,698	Broward	47	Female	No		Yes	FL resident	05/21/20
7,699	Broward	77	Male	No		Unknown	FL resident	05/21/20
7,700	Broward	64	Male	No		Unknown	FL resident	05/21/20
7,701	Broward	72	Female	No		Yes	FL resident	05/21/20
7,702	Broward	47	Female	No		Yes	FL resident	05/22/20
7,703	Broward	85	Female	No		Unknown	FL resident	05/22/20
7,704	Broward	79	Male	No		Unknown	FL resident	05/22/20
7,705	Broward	60	Female	No		Unknown	FL resident	05/22/20
7,706	Broward	41	Female	No		Yes	FL resident	05/22/20
7,707	Broward	37	Male	No		Yes	FL resident	05/22/20
7,708	Broward	77	Male	No		Yes	FL resident	05/22/20
7,709	Broward	56	Female	No		No	FL resident	05/22/20
7,710	Broward	66	Female	No		No	FL resident	05/22/20
7,711	Broward	28	Female	No		No	FL resident	05/22/20
7,712	Broward	71	Female	No		Yes	FL resident	05/22/20
7,713	Broward	65	Male	No		Unknown	FL resident	05/22/20
7,714	Broward	19	Male	No		Yes	FL resident	05/22/20
7,715	Broward	22	Male	No		Yes	FL resident	05/22/20
7,716	Broward	42	Female	No		No	FL resident	05/22/20
7,717	Broward	30	Male	No		Yes	FL resident	05/22/20
7,718	Broward	68	Female	No		Unknown	FL resident	05/22/20
7,719	Broward	20	Female	No		No	FL resident	05/22/20
7,720	Broward	34	Male	No		Yes	FL resident	05/22/20
7,721	Broward	60	Male	No		No	FL resident	05/22/20
7,722	Broward	18	Male	No		Yes	FL resident	05/22/20
7,723	Broward	78	Male	No			FL resident	05/22/20
7,724	Broward	0	Female	No		Yes	FL resident	05/22/20
7,725	Broward	55	Male	No		Yes	FL resident	05/22/20

Coronavirus: line list of cases

Data verified as of Jun 14, 2020 at 10 AM

Data in this report are provisional and subject to change.

Case	County	Age	Gender	Travel related	Travel detail	Contact with a confirmed case	Jurisdiction	Date case counted
7,726	Broward	29	Male	No		Yes	FL resident	05/22/20
7,727	Broward	44	Male	No		Yes	FL resident	05/22/20
7,728	Broward	53	Female	No		Yes	FL resident	05/22/20
7,729	Broward	9	Male	No		Yes	FL resident	05/22/20
7,730	Broward	50	Male	No		Yes	FL resident	05/22/20
7,731	Broward	53	Male	No		Yes	FL resident	05/22/20
7,732	Broward	89	Male	No		Unknown	FL resident	05/22/20
7,733	Broward	88	Male	No		Unknown	FL resident	05/22/20
7,734	Broward	23	Female	No		Unknown	FL resident	05/22/20
7,735	Broward	18	Male	No		Unknown	FL resident	05/22/20
7,736	Broward	43	Male	No		Yes	FL resident	05/22/20
7,737	Broward	49	Female	No		Yes	FL resident	05/22/20
7,738	Broward	45	Male	No		No	FL resident	05/22/20
7,739	Broward	22	Male	No		Yes	FL resident	05/22/20
7,740	Broward	65	Male	No		No	FL resident	05/22/20
7,741	Broward	18	Male	No		Yes	FL resident	05/22/20
7,742	Broward	35	Male	No		No	FL resident	05/22/20
7,743	Broward	7	Male	Unknown		Unknown	FL resident	05/22/20
7,744	Broward	44	Female	No		Yes	FL resident	05/22/20
7,745	Broward	56	Male	No		Yes	FL resident	05/22/20
7,746	Broward	56	Male	No		Unknown	FL resident	05/22/20
7,747	Broward	11	Female	No		Yes	FL resident	05/22/20
7,748	Broward	16	Male	No		Yes	FL resident	05/22/20
7,749	Broward	75	Female	No		No	FL resident	05/22/20
7,750	Broward	40	Male	No		Yes	FL resident	05/22/20
7,751	Broward	35	Male	No		Yes	FL resident	05/22/20
7,752	Broward	45	Male	No		Yes	FL resident	05/22/20
7,753	Broward	34	Female	No		Yes	FL resident	05/22/20
7,754	Broward	58	Female	No		Yes	FL resident	05/22/20
7,755	Broward	56	Male	No		No	FL resident	05/22/20
7,756	Broward	31	Female	No		Yes	FL resident	05/22/20
7,757	Broward	42	Male	No		Yes	FL resident	05/22/20
7,758	Broward	19	Male	Yes	FL; NC	Yes	FL resident	05/22/20
7,759	Broward	43	Male	Yes	FL; NC	Yes	FL resident	05/22/20
7,760	Broward	43	Female	No		Yes	FL resident	05/22/20
7,761	Broward	46	Male	No		Yes	FL resident	05/22/20
7,762	Broward	83	Female	No		Yes	FL resident	05/22/20
7,763	Broward	31	Male	No		Unknown	FL resident	05/22/20
7,764	Broward	84	Male	No		Yes	FL resident	05/22/20
7,765	Broward	46	Female	No		Yes	FL resident	05/22/20
7,766	Broward	80	Male	No		Yes	FL resident	05/22/20
7,767	Broward	75	Male	No		Unknown	FL resident	05/22/20
7,768	Broward	80	Female	No		Yes	FL resident	05/22/20
7,769	Broward	76	Female	No		Unknown	FL resident	05/22/20
7,770	Broward	59	Male	No		No	FL resident	05/22/20
7,771	Broward	88	Male	No		Unknown	FL resident	05/22/20
7,772	Broward	30	Female	No		No	FL resident	05/22/20
7,773	Broward	59	Male	No		No	FL resident	05/22/20
7,774	Broward	12	Male	No		No	FL resident	05/23/20
7,775	Broward	59	Female	No		Yes	FL resident	05/23/20
7,776	Broward	60	Male	No		No	FL resident	05/23/20
7,777	Broward	80	Female	No		Unknown	FL resident	05/23/20
7,778	Broward	59	Female	No		No	FL resident	05/23/20
7,779	Broward	39	Male	No		Yes	FL resident	05/23/20
7,780	Broward	68	Female	No		Unknown	FL resident	05/23/20
7,781	Broward	37	Female	No		No	FL resident	05/23/20
7,782	Broward	60	Female	No		No	FL resident	05/23/20
7,783	Broward	29	Male	No		Yes	FL resident	05/23/20
7,784	Broward	59	Female	No		Yes	FL resident	05/23/20
7,785	Broward	78	Male	No		Yes	FL resident	05/23/20
7,786	Broward	18	Female	No		Yes	FL resident	05/23/20
7,787	Broward	23	Female	No		No	FL resident	05/23/20

Coronavirus: line list of cases

Data verified as of Jun 14, 2020 at 10 AM

Data in this report are provisional and subject to change.

Case	County	Age	Gender	Travel related	Travel detail	Contact with a confirmed case	Jurisdiction	Date case counted
7,788	Broward	35	Male	No		Unknown	FL resident	05/23/20
7,789	Broward	36	Male	No		Unknown	FL resident	05/23/20
7,790	Broward	40	Female	No		Yes	FL resident	05/23/20
7,791	Broward	47	Male	No		Yes	FL resident	05/23/20
7,792	Broward	16	Female	No		Yes	FL resident	05/23/20
7,793	Broward	14	Female	No		Yes	FL resident	05/23/20
7,794	Broward	49	Male	No		Unknown	FL resident	05/23/20
7,795	Broward	19	Male	No		No	FL resident	05/23/20
7,796	Broward	69	Female	Yes	MN	Yes	FL resident	05/23/20
7,797	Broward	22	Female	No		Yes	FL resident	05/23/20
7,798	Broward	34	Male	No		Yes	FL resident	05/23/20
7,799	Broward	46	Female	No		Yes	FL resident	05/23/20
7,800	Broward	67	Male	No		No	FL resident	05/23/20
7,801	Broward	52	Female	No		Yes	FL resident	05/23/20
7,802	Broward	64	Male	No		Yes	FL resident	05/23/20
7,803	Broward	33	Male	No		Yes	FL resident	05/23/20
7,804	Broward	51	Male	No		Unknown	FL resident	05/23/20
7,805	Broward	62	Female	No		Yes	FL resident	05/23/20
7,806	Broward	35	Male	No		Yes	FL resident	05/23/20
7,807	Broward	43	Female	No		No	FL resident	05/23/20
7,808	Broward	32	Female	No		Unknown	FL resident	05/23/20
7,809	Broward	71	Female	No		Yes	FL resident	05/23/20
7,810	Broward	40	Female	No		Yes	FL resident	05/23/20
7,811	Broward	42	Male	No		Yes	FL resident	05/23/20
7,812	Broward	8	Female	No		Yes	FL resident	05/23/20
7,813	Broward	29	Male	No		No	FL resident	05/23/20
7,814	Broward	65	Female	No		Unknown	FL resident	05/23/20
7,815	Broward	87	Female	No		Yes	FL resident	05/24/20
7,816	Broward	72	Male	No		Yes	FL resident	05/24/20
7,817	Broward	32	Male	No		No	FL resident	05/24/20
7,818	Broward	42	Male	No		Unknown	FL resident	05/24/20
7,819	Broward	85	Male	No		Unknown	FL resident	05/24/20
7,820	Broward	25	Male	No		Yes	FL resident	05/24/20
7,821	Broward	39	Male	No		Yes	FL resident	05/24/20
7,822	Broward	65	Female	No		Yes	FL resident	05/24/20
7,823	Broward	19	Male	Yes	FL; NC	Yes	FL resident	05/24/20
7,824	Broward	30	Male	No		Yes	FL resident	05/24/20
7,825	Broward	38	Female	No		Yes	FL resident	05/24/20
7,826	Broward	55	Female	No		Yes	FL resident	05/24/20
7,827	Broward	45	Male	No		Yes	FL resident	05/24/20
7,828	Broward	31	Female	Yes	MEXICO	Unknown	FL resident	05/24/20
7,829	Broward	44	Female	No		Yes	FL resident	05/24/20
7,830	Broward	12	Female	No		Yes	FL resident	05/24/20
7,831	Broward	21	Male	No		Yes	FL resident	05/24/20
7,832	Broward	36	Female	No		Yes	FL resident	05/24/20
7,833	Broward	66	Female	No		Yes	FL resident	05/24/20
7,834	Broward	57	Female	No		Yes	FL resident	05/24/20
7,835	Broward	60	Female	No		No	FL resident	05/24/20
7,836	Broward	67	Male	No		No	FL resident	05/24/20
7,837	Broward	59	Female	No		No	FL resident	05/24/20
7,838	Broward	62	Female	No		Yes	FL resident	05/24/20
7,839	Broward	55	Female	No		Yes	FL resident	05/24/20
7,840	Broward	62	Female	No		Yes	FL resident	05/24/20
7,841	Broward	60	Female	No		No	FL resident	05/24/20
7,842	Broward	79	Male	No		Unknown	FL resident	05/24/20
7,843	Broward	48	Male	No		Yes	FL resident	05/24/20
7,844	Broward	67	Female	No		Yes	FL resident	05/24/20
7,845	Broward	65	Female	No		Yes	FL resident	05/24/20
7,846	Broward	33	Male	No		No	FL resident	05/24/20
7,847	Broward	55	Male	No		Yes	FL resident	05/24/20
7,848	Broward	38	Female	No		Yes	FL resident	05/24/20
7,849	Broward	84	Female	No		No	FL resident	05/24/20

Coronavirus: line list of cases

Data verified as of Jun 14, 2020 at 10 AM

Data in this report are provisional and subject to change.

Case	County	Age	Gender	Travel related	Travel detail	Contact with a confirmed case	Jurisdiction	Date case counted
7,850	Broward	86	Male	No		No	FL resident	05/24/20
7,851	Broward	41	Female	No		Yes	FL resident	05/24/20
7,852	Broward	66	Female	No		No	FL resident	05/24/20
7,853	Broward	14	Male	No		Yes	FL resident	05/24/20
7,854	Broward	49	Male	No		Yes	FL resident	05/24/20
7,855	Broward	58	Male	No		Yes	FL resident	05/24/20
7,856	Broward	35	Male	No		Yes	FL resident	05/24/20
7,857	Broward	55	Male	No		Yes	FL resident	05/24/20
7,858	Broward	16	Male	No		Yes	FL resident	05/24/20
7,859	Broward	14	Female	No		Yes	FL resident	05/24/20
7,860	Broward	32	Male	Yes	FL; NJ	Yes	FL resident	05/24/20
7,861	Broward	20	Female	No		Yes	FL resident	05/24/20
7,862	Broward	44	Male	No		Yes	FL resident	05/24/20
7,863	Broward	45	Male	No		Yes	FL resident	05/24/20
7,864	Broward	46	Female	No		No	FL resident	05/24/20
7,865	Broward	52	Female	No		Yes	FL resident	05/24/20
7,866	Broward	32	Female	No		Yes	FL resident	05/24/20
7,867	Broward	61	Male	No		Unknown	FL resident	05/24/20
7,868	Broward	45	Male	No		Yes	FL resident	05/24/20
7,869	Broward	75	Female	No		No	FL resident	05/24/20
7,870	Broward	22	Male	No		Yes	FL resident	05/24/20
7,871	Broward	16	Female	No		Yes	FL resident	05/24/20
7,872	Broward	83	Female	No		No	FL resident	05/24/20
7,873	Broward	35	Female	No		No	FL resident	05/24/20
7,874	Broward	27	Male	No		Yes	FL resident	05/24/20
7,875	Broward	53	Female	No		No	FL resident	05/24/20
7,876	Broward	71	Male	No		Yes	FL resident	05/24/20
7,877	Broward	24	Female	No		No	FL resident	05/24/20
7,878	Broward	22	Male	No		Yes	FL resident	05/24/20
7,879	Broward	34	Male	Yes	FL; NC	Yes	FL resident	05/24/20
7,880	Broward	48	Female	No		Yes	FL resident	05/24/20
7,881	Broward	67	Female	No		Yes	FL resident	05/24/20
7,882	Broward	57	Male	No		Unknown	FL resident	05/24/20
7,883	Broward	22	Female	No		Yes	FL resident	05/24/20
7,884	Broward	63	Female	No		No	FL resident	05/24/20
7,885	Broward	47	Male	No		Yes	FL resident	05/24/20
7,886	Broward	49	Male	No		Yes	FL resident	05/24/20
7,887	Broward	32	Male	No		No	FL resident	05/24/20
7,888	Broward	47	Female	No		No	FL resident	05/24/20
7,889	Broward	48	Female	No		Yes	FL resident	05/24/20
7,890	Broward	52	Female	No		Yes	FL resident	05/24/20
7,891	Broward	22	Female	No		No	FL resident	05/24/20
7,892	Broward	56	Male	No		Yes	FL resident	05/25/20
7,893	Broward	34	Female	No		Unknown	FL resident	05/25/20
7,894	Broward	32	Female	No		Yes	FL resident	05/25/20
7,895	Broward	22	Male	No		Unknown	FL resident	05/25/20
7,896	Broward	33	Male	No		Yes	FL resident	05/25/20
7,897	Broward	10	Female	No		Yes	FL resident	05/25/20
7,898	Broward	52	Female	No		Yes	FL resident	05/25/20
7,899	Broward	72	Female	No		Unknown	FL resident	05/25/20
7,900	Broward	19	Female	No		Yes	FL resident	05/25/20
7,901	Broward	66	Female	No		No	FL resident	05/25/20
7,902	Broward	67	Male	No		Unknown	FL resident	05/25/20
7,903	Broward	66	Male	No		Yes	FL resident	05/25/20
7,904	Broward	46	Female	No		Yes	FL resident	05/25/20
7,905	Broward	69	Male	No		Yes	FL resident	05/25/20
7,906	Broward	23	Female	No		Yes	FL resident	05/25/20
7,907	Broward	52	Female	No		Yes	FL resident	05/25/20
7,908	Broward	66	Female	No		Unknown	FL resident	05/25/20
7,909	Broward	55	Female	No		Unknown	FL resident	05/25/20
7,910	Broward	33	Female	No		No	FL resident	05/25/20
7,911	Broward	35	Female	No		Yes	FL resident	05/25/20

Coronavirus: line list of cases

Data verified as of Jun 14, 2020 at 10 AM

Data in this report are provisional and subject to change.

Case	County	Age	Gender	Travel related	Travel detail	Contact with a confirmed case	Jurisdiction	Date case counted
7,912	Broward	10	Male	No		Yes	FL resident	05/25/20
7,913	Broward	49	Male	No		No	FL resident	05/25/20
7,914	Broward	71	Male	No		Yes	FL resident	05/25/20
7,915	Broward	39	Male	Unknown		Unknown	FL resident	05/25/20
7,916	Broward	73	Female	No		Yes	FL resident	05/25/20
7,917	Broward	3	Male	No		Yes	FL resident	05/25/20
7,918	Broward	76	Male	No		Yes	FL resident	05/25/20
7,919	Broward	19	Female	No		Yes	FL resident	05/25/20
7,920	Broward	14	Female	No		Yes	FL resident	05/25/20
7,921	Broward	22	Female	No		Yes	FL resident	05/25/20
7,922	Broward	45	Female	No		No	FL resident	05/25/20
7,923	Broward	59	Male	No		Yes	FL resident	05/25/20
7,924	Broward	24	Male	No		Yes	FL resident	05/25/20
7,925	Broward	52	Female	No		Unknown	FL resident	05/25/20
7,926	Broward	31	Female	No		Yes	FL resident	05/25/20
7,927	Broward	64	Female	No		Yes	FL resident	05/25/20
7,928	Broward	61	Male	No		No	FL resident	05/25/20
7,929	Broward	70	Male	No		Yes	FL resident	05/25/20
7,930	Broward	19	Male	No		Yes	FL resident	05/25/20
7,931	Broward	64	Male	No		Unknown	FL resident	05/26/20
7,932	Broward	37	Female	No		No	FL resident	05/26/20
7,933	Broward	64	Male	No		Unknown	FL resident	05/26/20
7,934	Broward	39	Female	No		Unknown	FL resident	05/26/20
7,935	Broward	50	Female	No		No	FL resident	05/26/20
7,936	Broward	33	Female	No		No	FL resident	05/26/20
7,937	Broward	58	Female	No		Yes	FL resident	05/26/20
7,938	Broward	93	Female	No		Yes	FL resident	05/26/20
7,939	Broward	49	Female	No		Yes	FL resident	05/26/20
7,940	Broward	51	Female	No		Yes	FL resident	05/26/20
7,941	Broward	67	Male	No		Unknown	FL resident	05/26/20
7,942	Broward	64	Female	No		Yes	FL resident	05/26/20
7,943	Broward	36	Male	No		Yes	FL resident	05/26/20
7,944	Broward	33	Male	No		Yes	FL resident	05/26/20
7,945	Broward	53	Male	No		Yes	FL resident	05/26/20
7,946	Broward	29	Male	No		Unknown	FL resident	05/26/20
7,947	Broward	39	Female	No		No	FL resident	05/26/20
7,948	Broward	51	Male	No		Yes	FL resident	05/26/20
7,949	Broward	42	Male	No		No	FL resident	05/26/20
7,950	Broward	8	Male	No		Yes	FL resident	05/26/20
7,951	Broward	25	Female	No		Yes	FL resident	05/26/20
7,952	Broward	65	Female	No		Yes	FL resident	05/26/20
7,953	Broward	59	Female	No		Yes	FL resident	05/26/20
7,954	Broward	51	Male	No		Yes	FL resident	05/26/20
7,955	Broward	35	Female	No		Yes	FL resident	05/26/20
7,956	Broward	73	Male	No		No	FL resident	05/26/20
7,957	Broward	51	Female	No		No	FL resident	05/26/20
7,958	Broward	43	Female	No		Yes	FL resident	05/26/20
7,959	Broward	55	Female	No		No	FL resident	05/26/20
7,960	Broward	37	Male	No		Yes	FL resident	05/26/20
7,961	Broward	27	Male	No		Yes	FL resident	05/26/20
7,962	Broward	62	Female	No		Yes	FL resident	05/26/20
7,963	Broward	56	Male	No		Yes	FL resident	05/26/20
7,964	Broward	78	Male	No		No	FL resident	05/26/20
7,965	Broward	29	Male	No		Yes	FL resident	05/26/20
7,966	Broward	65	Male	No		Yes	FL resident	05/27/20
7,967	Broward	23	Female	No		Yes	FL resident	05/27/20
7,968	Broward	22	Female	No		Yes	FL resident	05/27/20
7,969	Broward	65	Female	No		Yes	FL resident	05/27/20
7,970	Broward	33	Female	No		Unknown	FL resident	05/27/20
7,971	Broward	72	Female	No		Yes	FL resident	05/27/20
7,972	Broward	51	Male	No		Yes	FL resident	05/27/20
7,973	Broward	78	Male	No		Unknown	FL resident	05/27/20

Coronavirus: line list of cases

Data verified as of Jun 14, 2020 at 10 AM

Data in this report are provisional and subject to change.

Case	County	Age	Gender	Travel related	Travel detail	Contact with a confirmed case	Jurisdiction	Date case counted
7,974	Broward	83	Female	Unknown		Unknown	FL resident	05/27/20
7,975	Broward	86	Female	No		Unknown	FL resident	05/27/20
7,976	Broward	34	Female	No		No	FL resident	05/27/20
7,977	Broward	56	Female	No		No	FL resident	05/27/20
7,978	Broward	30	Male	Yes	FL; IL	Yes	FL resident	05/27/20
7,979	Broward	57	Female	No		Unknown	FL resident	05/27/20
7,980	Broward	29	Male	No		Yes	FL resident	05/27/20
7,981	Broward	19	Male	No		Yes	FL resident	05/27/20
7,982	Broward	40	Female	No		Unknown	FL resident	05/27/20
7,983	Broward	52	Male	No		No	FL resident	05/27/20
7,984	Broward	29	Male	No		No	FL resident	05/27/20
7,985	Broward	21	Female	No		No	FL resident	05/27/20
7,986	Broward	31	Male	No		Unknown	FL resident	05/27/20
7,987	Broward	51	Male	No		Yes	FL resident	05/27/20
7,988	Broward	45	Male	No		Unknown	FL resident	05/27/20
7,989	Broward	69	Female	No		No	FL resident	05/27/20
7,990	Broward	50	Male	No		No	FL resident	05/27/20
7,991	Broward	46	Male	No		Yes	FL resident	05/27/20
7,992	Broward	52	Male	No		No	FL resident	05/27/20
7,993	Broward	97	Male	No		Unknown	FL resident	05/27/20
7,994	Broward	34	Female	No		Yes	FL resident	05/27/20
7,995	Broward	24	Male	No		Yes	FL resident	05/27/20
7,996	Broward	55	Male	No		No	FL resident	05/27/20
7,997	Broward	16	Male	No		Yes	FL resident	05/27/20
7,998	Broward	38	Female	No		Yes	FL resident	05/27/20
7,999	Broward	43	Male	No		Yes	FL resident	05/27/20
8,000	Broward	33	Male	No		Yes	FL resident	05/27/20
8,001	Broward	47	Male	No		Yes	FL resident	05/27/20
8,002	Broward	48	Female	No		Yes	FL resident	05/27/20
8,003	Broward	25	Male	No		Yes	FL resident	05/27/20
8,004	Broward	63	Female	No		Yes	FL resident	05/27/20
8,005	Broward	70	Male	No		No	FL resident	05/28/20
8,006	Broward	70	Female	No		No	FL resident	05/28/20
8,007	Broward	41	Female	No		Yes	FL resident	05/28/20
8,008	Broward	68	Female	Yes	FL; HONDURAS	Yes	FL resident	05/28/20
8,009	Broward	61	Female	No		Unknown	FL resident	05/28/20
8,010	Broward	49	Female	No		Unknown	FL resident	05/28/20
8,011	Broward	55	Female	No		Yes	FL resident	05/28/20
8,012	Broward	66	Male	No		Yes	FL resident	05/28/20
8,013	Broward	33	Female	No		Yes	FL resident	05/28/20
8,014	Broward	31	Female	No		No	FL resident	05/28/20
8,015	Broward	61	Male	No		No	FL resident	05/28/20
8,016	Broward	60	Male	No		Yes	FL resident	05/28/20
8,017	Broward	35	Male	No		No	FL resident	05/28/20
8,018	Broward	43	Male	No		Unknown	FL resident	05/28/20
8,019	Broward	36	Female	No		Yes	FL resident	05/28/20
8,020	Broward	71	Male	No		Unknown	FL resident	05/28/20
8,021	Broward	45	Male	No		No	FL resident	05/28/20
8,022	Broward	63	Male	No		No	FL resident	05/28/20
8,023	Broward	60	Male	No		No	FL resident	05/28/20
8,024	Broward	56	Male	No		Unknown	FL resident	05/28/20
8,025	Broward	88	Male	No		Yes	FL resident	05/28/20
8,026	Broward	71	Male	No		No	FL resident	05/28/20
8,027	Broward	25	Male	No		No	FL resident	05/28/20
8,028	Broward	10	Male	No		Yes	FL resident	05/28/20
8,029	Broward	21	Female	No		No	FL resident	05/28/20
8,030	Broward	30	Male	No		No	FL resident	05/28/20
8,031	Broward	42	Male	No		No	FL resident	05/28/20
8,032	Broward	90	Male	No		Unknown	FL resident	05/28/20
8,033	Broward	29	Female	No		Yes	FL resident	05/28/20
8,034	Broward	59	Female	No		Yes	FL resident	05/28/20
8,035	Broward	60	Female	Yes	FL; PA	No	FL resident	05/28/20

Coronavirus: line list of cases

Data verified as of Jun 14, 2020 at 10 AM

Data in this report are provisional and subject to change.

Case	County	Age	Gender	Travel related	Travel detail	Contact with a confirmed case	Jurisdiction	Date case counted
8,036	Broward	53	Male	No		No	FL resident	05/28/20
8,037	Broward	23	Female	No		Yes	FL resident	05/28/20
8,038	Broward	62	Male	No		Unknown	FL resident	05/28/20
8,039	Broward	62	Male	No		Yes	FL resident	05/28/20
8,040	Broward	42	Male	No		No	FL resident	05/28/20
8,041	Broward	27	Female	No		Yes	FL resident	05/28/20
8,042	Broward	34	Male	No		Yes	FL resident	05/28/20
8,043	Broward	18	Male	No		Yes	FL resident	05/28/20
8,044	Broward	62	Female	No		No	FL resident	05/28/20
8,045	Broward	43	Female	Unknown			FL resident	05/28/20
8,046	Broward	38	Female	No		Yes	FL resident	05/28/20
8,047	Broward	40	Female	No		Yes	FL resident	05/28/20
8,048	Broward	34	Male	No		Yes	FL resident	05/28/20
8,049	Broward	29	Female	No		Yes	FL resident	05/28/20
8,050	Broward	6	Male	No		Yes	FL resident	05/28/20
8,051	Broward	16	Male	No		Yes	FL resident	05/28/20
8,052	Broward	70	Female	No		Yes	FL resident	05/28/20
8,053	Broward	59	Male	No		Yes	FL resident	05/28/20
8,054	Broward	30	Female	No		No	FL resident	05/28/20
8,055	Broward	38	Female	No		Yes	FL resident	05/28/20
8,056	Broward	20	Female	No		Yes	FL resident	05/28/20
8,057	Broward	14	Female	No		Yes	FL resident	05/28/20
8,058	Broward	33	Female	No		Yes	FL resident	05/28/20
8,059	Broward	57	Male	No		Yes	FL resident	05/28/20
8,060	Broward	63	Male	No		No	FL resident	05/28/20
8,061	Broward	47	Female	Yes	FL; OH	No	FL resident	05/28/20
8,062	Broward	29	Female	No		Yes	FL resident	05/28/20
8,063	Broward	34	Male	No		Yes	FL resident	05/28/20
8,064	Broward	23	Female	No		No	FL resident	05/28/20
8,065	Broward	3	Female	No		Yes	FL resident	05/28/20
8,066	Broward	14	Female	No		Yes	FL resident	05/28/20
8,067	Broward	46	Male	No		Yes	FL resident	05/28/20
8,068	Broward	28	Male	No		No	FL resident	05/28/20
8,069	Broward	18	Female	No		Yes	FL resident	05/28/20
8,070	Broward	73	Male	No		No	FL resident	05/28/20
8,071	Broward	48	Female	No		No	FL resident	05/28/20
8,072	Broward	23	Female	No		Yes	FL resident	05/28/20
8,073	Broward	32	Female	Yes	ECUADOR; FL	Yes	FL resident	05/28/20
8,074	Broward	67	Female	No		No	FL resident	05/28/20
8,075	Broward	33	Female	No		Yes	FL resident	05/28/20
8,076	Broward	57	Male	No		Unknown	FL resident	05/28/20
8,077	Broward	52	Female	No		Yes	FL resident	05/28/20
8,078	Broward	52	Male	No		Unknown	FL resident	05/28/20
8,079	Broward	19	Female	No		Yes	FL resident	05/28/20
8,080	Broward	66	Male	No		Yes	FL resident	05/28/20
8,081	Broward	59	Male	No		Unknown	FL resident	05/28/20
8,082	Broward	66	Male	No		Yes	FL resident	05/28/20
8,083	Broward	61	Female	No		Yes	FL resident	05/28/20
8,084	Broward	24	Female	No		Unknown	FL resident	05/28/20
8,085	Broward	32	Female	No		Unknown	FL resident	05/28/20
8,086	Broward	35	Female	No		Yes	FL resident	05/28/20
8,087	Broward	56	Female	No		Yes	FL resident	05/28/20
8,088	Broward	55	Female	No		Yes	FL resident	05/28/20
8,089	Broward	51	Female	No		Yes	FL resident	05/28/20
8,090	Broward	49	Female	No		Unknown	FL resident	05/28/20
8,091	Broward	52	Male	No		Unknown	FL resident	05/28/20
8,092	Broward	29	Female	No		No	FL resident	05/28/20
8,093	Broward	58	Female	No		Yes	FL resident	05/28/20
8,094	Broward	59	Male	No		Unknown	FL resident	05/28/20
8,095	Broward	23	Female	Unknown		No	FL resident	05/28/20
8,096	Broward	3	Male	No		Yes	FL resident	05/28/20
8,097	Broward	44	Male	No		Unknown	FL resident	05/28/20

Coronavirus: line list of cases

Data verified as of Jun 14, 2020 at 10 AM

Data in this report are provisional and subject to change.

Case	County	Age	Gender	Travel related	Travel detail	Contact with a confirmed case	Jurisdiction	Date case counted
8,098	Broward	34	Male	Yes	FL; PA	Yes	FL resident	05/28/20
8,099	Broward	52	Female	No		Yes	FL resident	05/28/20
8,100	Broward	55	Male	No		Yes	FL resident	05/28/20
8,101	Broward	47	Male	No		Yes	FL resident	05/28/20
8,102	Broward	18	Female	No		Yes	FL resident	05/28/20
8,103	Broward	30	Female	Unknown		Yes	FL resident	05/28/20
8,104	Broward	46	Male	No		No	FL resident	05/28/20
8,105	Broward	58	Male	No		Yes	FL resident	05/28/20
8,106	Broward	80	Male	No		Yes	FL resident	05/28/20
8,107	Broward	32	Female	No		Yes	FL resident	05/28/20
8,108	Broward	54	Male	No		No	FL resident	05/29/20
8,109	Broward	80	Male	No		No	FL resident	05/29/20
8,110	Broward	78	Female	No		Unknown	FL resident	05/29/20
8,111	Broward	61	Male	No		No	FL resident	05/29/20
8,112	Broward	71	Female	No		Unknown	FL resident	05/29/20
8,113	Broward	50	Male	No		Unknown	FL resident	05/29/20
8,114	Broward	62	Female	No		Unknown	FL resident	05/29/20
8,115	Broward	79	Male	No		Yes	FL resident	05/29/20
8,116	Broward	26	Male	No		No	FL resident	05/29/20
8,117	Broward	32	Female	No		No	FL resident	05/29/20
8,118	Broward	56	Male	No		Yes	FL resident	05/29/20
8,119	Broward	17	Female	No		Yes	FL resident	05/29/20
8,120	Broward	53	Female	No		Yes	FL resident	05/29/20
8,121	Broward	42	Female	No		Yes	FL resident	05/29/20
8,122	Broward	56	Female	No		Yes	FL resident	05/29/20
8,123	Broward	58	Female	No		Yes	FL resident	05/29/20
8,124	Broward	62	Female	No		Unknown	FL resident	05/29/20
8,125	Broward	11	Male	No		Yes	FL resident	05/29/20
8,126	Broward	63	Female	No		Yes	FL resident	05/29/20
8,127	Broward	33	Female	No		Yes	FL resident	05/29/20
8,128	Broward	31	Male	No		Yes	FL resident	05/29/20
8,129	Broward	31	Male	No		Yes	FL resident	05/29/20
8,130	Broward	44	Female	No		No	FL resident	05/29/20
8,131	Broward	49	Male	No		Unknown	FL resident	05/29/20
8,132	Broward	16	Male	No		Yes	FL resident	05/29/20
8,133	Broward	44	Female	No		No	FL resident	05/29/20
8,134	Broward	40	Female	No		Yes	FL resident	05/29/20
8,135	Broward	43	Male	No		Yes	FL resident	05/29/20
8,136	Broward	55	Female	No		Yes	FL resident	05/29/20
8,137	Broward	53	Female	No		Yes	FL resident	05/29/20
8,138	Broward	52	Female	No		Yes	FL resident	05/29/20
8,139	Broward	37	Male	No		No	FL resident	05/29/20
8,140	Broward	29	Male	No		Yes	FL resident	05/29/20
8,141	Broward	34	Male	No		Yes	FL resident	05/29/20
8,142	Broward	43	Male	No		Yes	FL resident	05/29/20
8,143	Broward	18	Male	No		Yes	FL resident	05/29/20
8,144	Broward	33	Male	No		Yes	FL resident	05/29/20
8,145	Broward	19	Female	No		Yes	FL resident	05/29/20
8,146	Broward	53	Male	No		No	FL resident	05/29/20
8,147	Broward	59	Male	No		Yes	FL resident	05/29/20
8,148	Broward	87	Male	No		Unknown	FL resident	05/29/20
8,149	Broward	43	Male	No		Unknown	FL resident	05/29/20
8,150	Broward	55	Male	No		Unknown	FL resident	05/29/20
8,151	Broward	32	Female	No		Yes	FL resident	05/29/20
8,152	Broward	70	Male	No		Yes	FL resident	05/29/20
8,153	Broward	53	Male	No		Yes	FL resident	05/29/20
8,154	Broward	76	Male	No		Yes	FL resident	05/29/20
8,155	Broward	32	Female	No		No	FL resident	05/29/20
8,156	Broward	34	Male	No		Yes	FL resident	05/29/20
8,157	Broward	14	Male	No		Yes	FL resident	05/29/20
8,158	Broward	47	Female	No		Unknown	FL resident	05/29/20
8,159	Broward	78	Male	No		Yes	FL resident	05/29/20

Coronavirus: line list of cases

Data verified as of Jun 14, 2020 at 10 AM

Data in this report are provisional and subject to change.

Case	County	Age	Gender	Travel related	Travel detail	Contact with a confirmed case	Jurisdiction	Date case counted
8,160	Broward	35	Female	No		Yes	FL resident	05/29/20
8,161	Broward	72	Female	No		Yes	FL resident	05/29/20
8,162	Broward	59	Male	No		Yes	FL resident	05/29/20
8,163	Broward	28	Female	No		Unknown	FL resident	05/29/20
8,164	Broward	65	Female	No		Unknown	FL resident	05/29/20
8,165	Broward	83	Male	No		Unknown	FL resident	05/29/20
8,166	Broward	31	Female	No		Yes	FL resident	05/29/20
8,167	Broward	52	Female	No		No	FL resident	05/29/20
8,168	Broward	33	Male	No		Yes	FL resident	05/29/20
8,169	Broward	30	Female	No		Unknown	FL resident	05/29/20
8,170	Broward	52	Male	No		Yes	FL resident	05/29/20
8,171	Broward	39	Female	No		Yes	FL resident	05/29/20
8,172	Broward	91	Female	No		Yes	FL resident	05/29/20
8,173	Broward	41	Female	No		Yes	FL resident	05/29/20
8,174	Broward	60	Male	No		Yes	FL resident	05/29/20
8,175	Broward	28	Female	No		Unknown	FL resident	05/29/20
8,176	Broward	64	Male	No		Unknown	FL resident	05/29/20
8,177	Broward	48	Male	No		Unknown	FL resident	05/29/20
8,178	Broward	4	Male	No		Yes	FL resident	05/29/20
8,179	Broward	22	Male	No		Unknown	FL resident	05/29/20
8,180	Broward	40	Female	No		Yes	FL resident	05/29/20
8,181	Broward	16	Male	No		No	FL resident	05/29/20
8,182	Broward	48	Female	No		No	FL resident	05/29/20
8,183	Broward	32	Female	No		Yes	FL resident	05/29/20
8,184	Broward	69	Female	No		Yes	FL resident	05/29/20
8,185	Broward	2	Male	No		Yes	FL resident	05/29/20
8,186	Broward	40	Male	No		No	FL resident	05/29/20
8,187	Broward	32	Male	No		Unknown	FL resident	05/30/20
8,188	Broward	67	Female	No		Yes	FL resident	05/30/20
8,189	Broward	21	Male	No		Yes	FL resident	05/30/20
8,190	Broward	43	Female	No		Yes	FL resident	05/30/20
8,191	Broward	28	Male	No		No	FL resident	05/30/20
8,192	Broward	81	Female	No		Yes	FL resident	05/30/20
8,193	Broward	38	Male	No		Unknown	FL resident	05/30/20
8,194	Broward	46	Male	No		No	FL resident	05/30/20
8,195	Broward	64	Female	No		Unknown	FL resident	05/30/20
8,196	Broward	42	Male	No		Yes	FL resident	05/30/20
8,197	Broward	70	Female	No		Yes	FL resident	05/30/20
8,198	Broward	56	Female	No		Yes	FL resident	05/30/20
8,199	Broward	55	Female	No		Yes	FL resident	05/30/20
8,200	Broward	67	Male	No		Yes	FL resident	05/30/20
8,201	Broward	33	Female	No		Yes	FL resident	05/30/20
8,202	Broward	34	Female	No		Yes	FL resident	05/30/20
8,203	Broward	75	Male	No		Yes	FL resident	05/30/20
8,204	Broward	70	Female	No		Yes	FL resident	05/30/20
8,205	Broward	23	Male	No		No	FL resident	05/30/20
8,206	Broward	18	Male	No		Yes	FL resident	05/30/20
8,207	Broward	50	Male	No		No	FL resident	05/30/20
8,208	Broward	19	Male	No		Yes	FL resident	05/30/20
8,209	Broward	37	Female	No		Yes	FL resident	05/30/20
8,210	Broward	19	Male	No		No	FL resident	05/30/20
8,211	Broward	46	Male	No		Yes	FL resident	05/30/20
8,212	Broward	58	Female	No		Yes	FL resident	05/30/20
8,213	Broward	40	Female	No		Yes	FL resident	05/30/20
8,214	Broward	26	Female	No		Yes	FL resident	05/30/20
8,215	Broward	25	Male	No		Yes	FL resident	05/30/20
8,216	Broward	62	Female	No		Yes	FL resident	05/30/20
8,217	Broward	27	Female	No		No	FL resident	05/30/20
8,218	Broward	26	Male	No		Yes	FL resident	05/30/20
8,219	Broward	22	Male	Yes	FL; GA	No	FL resident	05/30/20
8,220	Broward	3	Male	No		Yes	FL resident	05/30/20
8,221	Broward	61	Male	No		Unknown	FL resident	05/30/20

Coronavirus: line list of cases

Data verified as of Jun 14, 2020 at 10 AM

Data in this report are provisional and subject to change.

Case	County	Age	Gender	Travel related	Travel detail	Contact with a confirmed case	Jurisdiction	Date case counted
8,222	Broward	52	Female	No		Unknown	FL resident	05/30/20
8,223	Broward	53	Male	No		No	FL resident	05/30/20
8,224	Broward	38	Female	No		Yes	FL resident	05/30/20
8,225	Broward	44	Female	No		Yes	FL resident	05/30/20
8,226	Broward	32	Female	No		Yes	FL resident	05/30/20
8,227	Broward	8	Female	No		Yes	FL resident	05/30/20
8,228	Broward	49	Male	No		Yes	FL resident	05/30/20
8,229	Broward	6	Female	No		Yes	FL resident	05/30/20
8,230	Broward	12	Female	No		Yes	FL resident	05/30/20
8,231	Broward	19	Female	No		No	FL resident	05/30/20
8,232	Broward	19	Female	No		No	FL resident	05/30/20
8,233	Broward	64	Female	No		Yes	FL resident	05/30/20
8,234	Broward	35	Male	No		Unknown	FL resident	05/30/20
8,235	Broward	56	Male	No		Unknown	FL resident	05/30/20
8,236	Broward	63	Female	No		Yes	FL resident	05/30/20
8,237	Broward	57	Female	No		No	FL resident	05/30/20
8,238	Broward	32	Female	No		Yes	FL resident	05/30/20
8,239	Broward	1	Male	No		Yes	FL resident	05/30/20
8,240	Broward	22	Female	Yes	FL; NC; TN	No	FL resident	05/30/20
8,241	Broward	28	Male	No		Yes	FL resident	05/30/20
8,242	Broward	41	Female	No		Yes	FL resident	05/30/20
8,243	Broward	62	Female	No		Yes	FL resident	05/30/20
8,244	Broward	18	Male	No		Yes	FL resident	05/30/20
8,245	Broward	61	Female	No		Yes	FL resident	05/30/20
8,246	Broward	58	Female	No		Yes	FL resident	05/30/20
8,247	Broward	19	Female	No		Yes	FL resident	05/30/20
8,248	Broward	29	Female	No		No	FL resident	05/30/20
8,249	Broward	71	Female	No		Yes	FL resident	05/30/20
8,250	Broward	18	Male	No		Yes	FL resident	05/30/20
8,251	Broward	56	Male	No		No	FL resident	05/30/20
8,252	Broward	82	Male	No		No	FL resident	05/30/20
8,253	Broward	23	Female	No		Yes	FL resident	05/30/20
8,254	Broward	39	Male	No		Yes	FL resident	05/30/20
8,255	Broward	16	Male	No		Yes	FL resident	05/30/20
8,256	Broward	36	Male	No		No	FL resident	05/31/20
8,257	Broward	60	Male	No		No	FL resident	05/31/20
8,258	Broward	75	Male	No		Yes	FL resident	05/31/20
8,259	Broward	34	Female	No		Yes	FL resident	05/31/20
8,260	Broward	27	Male	No		Yes	FL resident	05/31/20
8,261	Broward	55	Male	No		Unknown	FL resident	05/31/20
8,262	Broward	41	Female	No		Yes	FL resident	05/31/20
8,263	Broward	26	Female	No		Yes	FL resident	05/31/20
8,264	Broward	42	Male	No		Yes	FL resident	05/31/20
8,265	Broward	38	Female	No		Yes	FL resident	05/31/20
8,266	Broward	66	Male	No		Yes	FL resident	05/31/20
8,267	Broward	57	Male	No		Yes	FL resident	05/31/20
8,268	Broward	45	Female	No		Unknown	FL resident	05/31/20
8,269	Broward	42	Male	No		No	FL resident	05/31/20
8,270	Broward	25	Male	No		Yes	FL resident	05/31/20
8,271	Broward	34	Female	No		Yes	FL resident	05/31/20
8,272	Broward	55	Female	No		Unknown	FL resident	05/31/20
8,273	Broward	47	Female	No		No	FL resident	05/31/20
8,274	Broward	40	Male	No		Yes	FL resident	05/31/20
8,275	Broward	58	Female	No		Yes	FL resident	05/31/20
8,276	Broward	38	Female	No		Yes	FL resident	05/31/20
8,277	Broward	69	Female	No		Yes	FL resident	05/31/20
8,278	Broward	25	Female	No		No	FL resident	05/31/20
8,279	Broward	72	Female	No		No	FL resident	05/31/20
8,280	Broward	46	Female	No		Yes	FL resident	05/31/20
8,281	Broward	20	Female	No		Yes	FL resident	05/31/20
8,282	Broward	73	Female	No		No	FL resident	05/31/20
8,283	Broward	52	Female	No		Unknown	FL resident	05/31/20

Coronavirus: line list of cases

Data verified as of Jun 14, 2020 at 10 AM

Data in this report are provisional and subject to change.

Case	County	Age	Gender	Travel related	Travel detail	Contact with a confirmed case	Jurisdiction	Date case counted
8,284	Broward	66	Female	No		Yes	FL resident	05/31/20
8,285	Broward	23	Female	No		Unknown	FL resident	05/31/20
8,286	Broward	37	Male	Yes	FL; NY	Yes	FL resident	05/31/20
8,287	Broward	59	Male	No		Unknown	FL resident	05/31/20
8,288	Broward	63	Female	No		Yes	FL resident	05/31/20
8,289	Broward	55	Female	No		Yes	FL resident	05/31/20
8,290	Broward	80	Female	No		Yes	FL resident	05/31/20
8,291	Broward	46	Female	No		Yes	FL resident	05/31/20
8,292	Broward	19	Female	No		Yes	FL resident	05/31/20
8,293	Broward	58	Female	No		Yes	FL resident	05/31/20
8,294	Broward	55	Male	No		No	FL resident	05/31/20
8,295	Broward	61	Female	No		Yes	FL resident	05/31/20
8,296	Broward	27	Female	No		No	FL resident	05/31/20
8,297	Broward	1	Female	No		Yes	FL resident	05/31/20
8,298	Broward	34	Male	Yes	COLOMBIA; FL	Unknown	FL resident	05/31/20
8,299	Broward	5	Male	No		Yes	FL resident	05/31/20
8,300	Broward	58	Male	No		Yes	FL resident	05/31/20
8,301	Broward	61	Male	No		Yes	FL resident	05/31/20
8,302	Broward	52	Female	No		Yes	FL resident	05/31/20
8,303	Broward	52	Female	No		Yes	FL resident	05/31/20
8,304	Broward	76	Male	No		Yes	FL resident	05/31/20
8,305	Broward	34	Male	No		Yes	FL resident	05/31/20
8,306	Broward	23	Male	No		Unknown	FL resident	05/31/20
8,307	Broward	41	Male	Yes	FL; SOUTH KOREA	No	FL resident	05/31/20
8,308	Broward	22	Male	No		Yes	FL resident	05/31/20
8,309	Broward	74	Female	No		No	FL resident	05/31/20
8,310	Broward	63	Male	No		Yes	FL resident	05/31/20
8,311	Broward	54	Male	No		Yes	FL resident	05/31/20
8,312	Broward	44	Male	No		Unknown	FL resident	05/31/20
8,313	Broward	67	Male	No		No	FL resident	05/31/20
8,314	Broward	65	Male	No		No	FL resident	05/31/20
8,315	Broward	48	Male	No		Yes	FL resident	05/31/20
8,316	Broward	43	Male	No		No	FL resident	05/31/20
8,317	Broward	37	Male	No		Unknown	FL resident	05/31/20
8,318	Broward	58	Male	No		Yes	FL resident	05/31/20
8,319	Broward	33	Female	No		Yes	FL resident	05/31/20
8,320	Broward	42	Female	No		Unknown	FL resident	05/31/20
8,321	Broward	63	Male	No		No	FL resident	05/31/20
8,322	Broward	56	Male	No		No	FL resident	05/31/20
8,323	Broward	59	Female	No		Yes	FL resident	05/31/20
8,324	Broward	68	Male	No		Yes	FL resident	05/31/20
8,325	Broward	26	Female	No		Yes	FL resident	05/31/20
8,326	Broward	58	Female	No		Yes	FL resident	05/31/20
8,327	Broward	35	Female	No		Yes	FL resident	05/31/20
8,328	Broward	9	Male	No		Yes	FL resident	06/01/20
8,329	Broward	53	Female	No		No	FL resident	06/01/20
8,330	Broward	38	Female	No		Yes	FL resident	06/01/20
8,331	Broward	28	Female	No		Yes	FL resident	06/01/20
8,332	Broward	31	Female	No		No	FL resident	06/01/20
8,333	Broward	43	Male	No		Unknown	FL resident	06/01/20
8,334	Broward	66	Male	No		No	FL resident	06/01/20
8,335	Broward	49	Male	No		No	FL resident	06/01/20
8,336	Broward	58	Female	No		Yes	FL resident	06/01/20
8,337	Broward	39	Female	No		No	FL resident	06/01/20
8,338	Broward	36	Female	No		Unknown	FL resident	06/01/20
8,339	Broward	67	Male	No		Yes	FL resident	06/01/20
8,340	Broward	22	Female	No		Yes	FL resident	06/01/20
8,341	Broward	54	Male	No		No	FL resident	06/01/20
8,342	Broward	59	Female	No		Yes	FL resident	06/01/20
8,343	Broward	24	Male	No		Yes	FL resident	06/01/20
8,344	Broward	47	Female	No		Yes	FL resident	06/01/20
8,345	Broward	58	Female	No		Yes	FL resident	06/01/20

Coronavirus: line list of cases

Data verified as of Jun 14, 2020 at 10 AM

Data in this report are provisional and subject to change.

Case	County	Age	Gender	Travel related	Travel detail	Contact with a confirmed case	Jurisdiction	Date case counted
8,346	Broward	71	Female	No		Yes	FL resident	06/01/20
8,347	Broward	46	Female	No		Yes	FL resident	06/01/20
8,348	Broward	77	Male	No		Yes	FL resident	06/01/20
8,349	Broward	50	Female	No		No	FL resident	06/01/20
8,350	Broward	60	Female	No		Yes	FL resident	06/01/20
8,351	Broward	35	Female	No		No	FL resident	06/01/20
8,352	Broward	66	Female	No		No	FL resident	06/01/20
8,353	Broward	23	Male	No		Yes	FL resident	06/01/20
8,354	Broward	88	Female	No		Yes	FL resident	06/01/20
8,355	Broward	34	Male	No		Yes	FL resident	06/01/20
8,356	Broward	54	Female	No		Unknown	FL resident	06/01/20
8,357	Broward	54	Female	No		Yes	FL resident	06/01/20
8,358	Broward	63	Male	No		Unknown	FL resident	06/01/20
8,359	Broward	23	Female	No		Yes	FL resident	06/01/20
8,360	Broward	42	Female	No		Yes	FL resident	06/01/20
8,361	Broward	67	Male	No		Yes	FL resident	06/01/20
8,362	Broward	25	Female	No		Yes	FL resident	06/01/20
8,363	Broward	54	Female	No		Yes	FL resident	06/01/20
8,364	Broward	70	Male	No		Yes	FL resident	06/01/20
8,365	Broward	78	Female	No		Yes	FL resident	06/01/20
8,366	Broward	62	Female	No		Yes	FL resident	06/01/20
8,367	Broward	73	Female	No		Yes	FL resident	06/01/20
8,368	Broward	8	Female	No		Yes	FL resident	06/01/20
8,369	Broward	69	Male	No		Yes	FL resident	06/01/20
8,370	Broward	60	Male	No		Yes	FL resident	06/01/20
8,371	Broward	69	Female	No		Yes	FL resident	06/01/20
8,372	Broward	47	Female	No		Yes	FL resident	06/01/20
8,373	Broward	75	Male	No		Yes	FL resident	06/01/20
8,374	Broward	40	Female	No		Unknown	FL resident	06/01/20
8,375	Broward	100	Male	No		No	FL resident	06/01/20
8,376	Broward	57	Female	No		Yes	FL resident	06/01/20
8,377	Broward	37	Female	No		Yes	FL resident	06/01/20
8,378	Broward	20	Female	No		Yes	FL resident	06/01/20
8,379	Broward	32	Female	No		Yes	FL resident	06/02/20
8,380	Broward	19	Female	No		Unknown	FL resident	06/02/20
8,381	Broward	34	Male	No		No	FL resident	06/02/20
8,382	Broward	23	Male	No		Unknown	FL resident	06/02/20
8,383	Broward	67	Female	No		Unknown	FL resident	06/02/20
8,384	Broward	46	Male	No		Yes	FL resident	06/02/20
8,385	Broward	47	Male	No		Yes	FL resident	06/02/20
8,386	Broward	41	Male	No		Unknown	FL resident	06/02/20
8,387	Broward	45	Female	No		No	FL resident	06/02/20
8,388	Broward	56	Male	No		Yes	FL resident	06/02/20
8,389	Broward	67	Male	No		Yes	FL resident	06/02/20
8,390	Broward	61	Female	No		Yes	FL resident	06/02/20
8,391	Broward	58	Male	No		Yes	FL resident	06/02/20
8,392	Broward	24	Male	No		Yes	FL resident	06/02/20
8,393	Broward	45	Female	No		Yes	FL resident	06/02/20
8,394	Broward	58	Female	No		Unknown	FL resident	06/02/20
8,395	Broward	51	Female	No		Unknown	FL resident	06/02/20
8,396	Broward	71	Female	No		Yes	FL resident	06/02/20
8,397	Broward	33	Female	No		Unknown	FL resident	06/02/20
8,398	Broward	64	Female	No		No	FL resident	06/02/20
8,399	Broward	38	Female	No		No	FL resident	06/02/20
8,400	Broward	44	Male	No		Yes	FL resident	06/02/20
8,401	Broward	65	Male	No		Yes	FL resident	06/02/20
8,402	Broward	19	Female	No		Yes	FL resident	06/02/20
8,403	Broward	62	Female	No		Yes	FL resident	06/02/20
8,404	Broward	28	Female	No		Yes	FL resident	06/02/20
8,405	Broward	16	Female	No		Unknown	FL resident	06/02/20
8,406	Broward	52	Female	No		No	FL resident	06/02/20
8,407	Broward	61	Female	No		Yes	FL resident	06/02/20

Coronavirus: line list of cases

Data verified as of Jun 14, 2020 at 10 AM

Data in this report are provisional and subject to change.

Case	County	Age	Gender	Travel related	Travel detail	Contact with a confirmed case	Jurisdiction	Date case counted
8,408	Broward	83	Female	No		Yes	FL resident	06/02/20
8,409	Broward	48	Female	No		Yes	FL resident	06/02/20
8,410	Broward	36	Female	No		Yes	FL resident	06/02/20
8,411	Broward	49	Female	No		Yes	FL resident	06/02/20
8,412	Broward	21	Female	No		Yes	FL resident	06/02/20
8,413	Broward	24	Female	No		No	FL resident	06/02/20
8,414	Broward	69	Female	No		Unknown	FL resident	06/02/20
8,415	Broward	60	Female	No		Yes	FL resident	06/02/20
8,416	Broward	57	Female	No		Yes	FL resident	06/02/20
8,417	Broward	51	Female	No		Yes	FL resident	06/02/20
8,418	Broward	67	Female	No		Unknown	FL resident	06/02/20
8,419	Broward	13	Female	No		Yes	FL resident	06/02/20
8,420	Broward	75	Male	No		No	FL resident	06/02/20
8,421	Broward	85	Female	No		Yes	FL resident	06/02/20
8,422	Broward	84	Female	Unknown		Yes	FL resident	06/02/20
8,423	Broward	69	Male	No		No	FL resident	06/02/20
8,424	Broward	35	Male	No		No	FL resident	06/02/20
8,425	Broward	64	Male	No		No	FL resident	06/02/20
8,426	Broward	31	Female	No		Yes	FL resident	06/02/20
8,427	Broward	25	Female	No		Yes	FL resident	06/02/20
8,428	Broward	48	Male	No		Yes	FL resident	06/02/20
8,429	Broward	62	Female	No		No	FL resident	06/02/20
8,430	Broward	20	Male	No		Yes	FL resident	06/02/20
8,431	Broward	61	Female	No		Yes	FL resident	06/02/20
8,432	Broward	31	Female	No		Yes	FL resident	06/02/20
8,433	Broward	59	Female	No		Yes	FL resident	06/02/20
8,434	Broward	44	Female	No		Unknown	FL resident	06/02/20
8,435	Broward	31	Female	No		Yes	FL resident	06/02/20
8,436	Broward	0	Male	No		Yes	FL resident	06/02/20
8,437	Broward	55	Male	No		Unknown	FL resident	06/02/20
8,438	Broward	56	Female	No		Yes	FL resident	06/02/20
8,439	Broward	64	Male	No		Yes	FL resident	06/02/20
8,440	Broward	46	Female	No		Yes	FL resident	06/02/20
8,441	Broward	56	Female	No		No	FL resident	06/02/20
8,442	Broward	79	Female	No		Yes	FL resident	06/02/20
8,443	Broward	64	Female	No		Yes	FL resident	06/02/20
8,444	Broward	11	Male	No		Yes	FL resident	06/02/20
8,445	Broward	32	Male	No		Yes	FL resident	06/02/20
8,446	Broward	35	Male	No		Yes	FL resident	06/02/20
8,447	Broward	29	Male	No		No	FL resident	06/02/20
8,448	Broward	31	Male	No		Yes	FL resident	06/02/20
8,449	Broward	28	Female	No		Unknown	FL resident	06/02/20
8,450	Broward	37	Female	No		No	FL resident	06/02/20
8,451	Broward	37	Female	No		No	FL resident	06/02/20
8,452	Broward	43	Female	No		No	FL resident	06/02/20
8,453	Broward	50	Male	No		Yes	FL resident	06/02/20
8,454	Broward	58	Female	No		Unknown	FL resident	06/02/20
8,455	Broward	37	Male	No		No	FL resident	06/02/20
8,456	Broward	63	Female	No		Yes	FL resident	06/02/20
8,457	Broward	60	Male	No		Yes	FL resident	06/02/20
8,458	Broward	50	Male	No		Yes	FL resident	06/02/20
8,459	Broward	29	Female	No		Yes	FL resident	06/02/20
8,460	Broward	50	Male	No		Yes	FL resident	06/02/20
8,461	Broward	49	Female	No		Yes	FL resident	06/02/20
8,462	Broward	44	Male	No		No	FL resident	06/02/20
8,463	Broward	29	Male	No		No	FL resident	06/03/20
8,464	Broward	27	Male	No		Yes	FL resident	06/03/20
8,465	Broward	47	Female	No		No	FL resident	06/03/20
8,466	Broward	49	Female	No		Yes	FL resident	06/03/20
8,467	Broward	93	Male	No		Yes	FL resident	06/03/20
8,468	Broward	34	Male	No		Yes	FL resident	06/03/20
8,469	Broward	47	Female	No		No	FL resident	06/03/20

Coronavirus: line list of cases

Data verified as of Jun 14, 2020 at 10 AM

Data in this report are provisional and subject to change.

Case	County	Age	Gender	Travel related	Travel detail	Contact with a confirmed case	Jurisdiction	Date case counted
8,470	Broward	38	Male	No		Yes	FL resident	06/03/20
8,471	Broward	73	Female	No		Unknown	FL resident	06/03/20
8,472	Broward	53	Male	No		Unknown	FL resident	06/03/20
8,473	Broward	32	Male	No		Yes	FL resident	06/03/20
8,474	Broward	73	Female	No		Unknown	FL resident	06/03/20
8,475	Broward	80	Female	No		Unknown	FL resident	06/03/20
8,476	Broward	41	Male	No		No	FL resident	06/03/20
8,477	Broward	40	Female	No		Yes	FL resident	06/03/20
8,478	Broward	17	Male	No		Yes	FL resident	06/03/20
8,479	Broward	22	Male	No		No	FL resident	06/03/20
8,480	Broward	58	Female	No		Unknown	FL resident	06/03/20
8,481	Broward	34	Female	No		Yes	FL resident	06/03/20
8,482	Broward	1	Male	No		Yes	FL resident	06/03/20
8,483	Broward	47	Female	No		Yes	FL resident	06/03/20
8,484	Broward	37	Female	No		Unknown	FL resident	06/03/20
8,485	Broward	55	Male	No		No	FL resident	06/03/20
8,486	Broward	61	Female	No		Yes	FL resident	06/03/20
8,487	Broward	28	Female	No		No	FL resident	06/03/20
8,488	Broward	51	Male	No		Unknown	FL resident	06/03/20
8,489	Broward	15	Male	No		Yes	FL resident	06/03/20
8,490	Broward	59	Male	No		No	FL resident	06/03/20
8,491	Broward	62	Male	No		Yes	FL resident	06/03/20
8,492	Broward	4	Female	No		Yes	FL resident	06/03/20
8,493	Broward	60	Female	No		Yes	FL resident	06/03/20
8,494	Broward	48	Male	No		Unknown	FL resident	06/03/20
8,495	Broward	61	Male	No		Unknown	FL resident	06/03/20
8,496	Broward	38	Male	No		No	FL resident	06/03/20
8,497	Broward	62	Female	No		No	FL resident	06/03/20
8,498	Broward	64	Male	Unknown			FL resident	06/03/20
8,499	Broward	38	Male	No		Yes	FL resident	06/03/20
8,500	Broward	19	Male	No		Unknown	FL resident	06/03/20
8,501	Broward	65	Female	No		Yes	FL resident	06/03/20
8,502	Broward	58	Male	No		Yes	FL resident	06/03/20
8,503	Broward	54	Female	No		Yes	FL resident	06/03/20
8,504	Broward	62	Female	No		Yes	FL resident	06/03/20
8,505	Broward	48	Female	No		Yes	FL resident	06/03/20
8,506	Broward	59	Male	No		Yes	FL resident	06/03/20
8,507	Broward	58	Male	No		Yes	FL resident	06/03/20
8,508	Broward	57	Female	No		No	FL resident	06/03/20
8,509	Broward	33	Female	No		Yes	FL resident	06/03/20
8,510	Broward	33	Male	No		No	FL resident	06/03/20
8,511	Broward	21	Female	No		Yes	FL resident	06/03/20
8,512	Broward	20	Female	No		Yes	FL resident	06/03/20
8,513	Broward	53	Male	No		Unknown	FL resident	06/03/20
8,514	Broward	48	Female	No		Yes	FL resident	06/03/20
8,515	Broward	44	Female	No		Yes	FL resident	06/03/20
8,516	Broward	56	Female	No		Yes	FL resident	06/03/20
8,517	Broward	37	Female	No		Yes	FL resident	06/03/20
8,518	Broward	25	Male	No		Yes	FL resident	06/03/20
8,519	Broward	42	Male	No		Unknown	FL resident	06/03/20
8,520	Broward	19	Male	No		Yes	FL resident	06/03/20
8,521	Broward	27	Male	No		Unknown	FL resident	06/03/20
8,522	Broward	59	Male	No		No	FL resident	06/03/20
8,523	Broward	21	Female	No		No	FL resident	06/03/20
8,524	Broward	11	Female	No		Yes	FL resident	06/03/20
8,525	Broward	88	Female	No		Yes	FL resident	06/03/20
8,526	Broward	87	Female	No		Yes	FL resident	06/03/20
8,527	Broward	61	Male	No		Yes	FL resident	06/03/20
8,528	Broward	61	Female	No		No	FL resident	06/03/20
8,529	Broward	39	Female	No		Unknown	FL resident	06/03/20
8,530	Broward	57	Female	No		Yes	FL resident	06/03/20
8,531	Broward	37	Female	No		Yes	FL resident	06/03/20

Coronavirus: line list of cases

Data verified as of Jun 14, 2020 at 10 AM

Data in this report are provisional and subject to change.

Case	County	Age	Gender	Travel related	Travel detail	Contact with a confirmed case	Jurisdiction	Date case counted
8,532	Broward	39	Male	No		Yes	FL resident	06/03/20
8,533	Broward	20	Female	No		Yes	FL resident	06/03/20
8,534	Broward	49	Female	No		Yes	FL resident	06/03/20
8,535	Broward	55	Male	No		Yes	FL resident	06/03/20
8,536	Broward	34	Female	No		Yes	FL resident	06/03/20
8,537	Broward	22	Female	No		Yes	FL resident	06/03/20
8,538	Broward	57	Male	No		Unknown	FL resident	06/03/20
8,539	Broward	59	Male	No		Unknown	FL resident	06/03/20
8,540	Broward	60	Male	No		Unknown	FL resident	06/03/20
8,541	Broward	61	Male	No		Yes	FL resident	06/03/20
8,542	Broward	51	Female	No		Yes	FL resident	06/03/20
8,543	Broward	19	Female	No		Unknown	FL resident	06/03/20
8,544	Broward	27	Female	No		Yes	FL resident	06/03/20
8,545	Broward	50	Male	No		Yes	FL resident	06/03/20
8,546	Broward	62	Female	No		Yes	FL resident	06/03/20
8,547	Broward	36	Female	No		Yes	FL resident	06/03/20
8,548	Broward	22	Female	No		Yes	FL resident	06/03/20
8,549	Broward	55	Male	No		Unknown	FL resident	06/03/20
8,550	Broward	51	Female	No		Yes	FL resident	06/03/20
8,551	Broward	24	Female	No		Yes	FL resident	06/03/20
8,552	Broward	47	Female	No		No	FL resident	06/03/20
8,553	Broward	70	Female	No		Yes	FL resident	06/03/20
8,554	Broward	73	Female	No		Yes	FL resident	06/03/20
8,555	Broward	93	Male	No		Yes	FL resident	06/03/20
8,556	Broward	59	Female	No		No	FL resident	06/03/20
8,557	Broward	59	Male	No		Yes	FL resident	06/03/20
8,558	Broward	14	Female	No		Yes	FL resident	06/03/20
8,559	Broward	73	Female	No		Yes	FL resident	06/03/20
8,560	Broward	8	Male	No		Yes	FL resident	06/03/20
8,561	Broward	55	Male	No		Yes	FL resident	06/03/20
8,562	Broward	60	Male	No		No	FL resident	06/03/20
8,563	Broward	49	Female	No		Yes	FL resident	06/04/20
8,564	Broward	58	Male	No		Yes	FL resident	06/04/20
8,565	Broward	43	Female	No		Unknown	FL resident	06/04/20
8,566	Broward	78	Female	No		Yes	FL resident	06/04/20
8,567	Broward	48	Male	No		No	FL resident	06/04/20
8,568	Broward	35	Male	No		Yes	FL resident	06/04/20
8,569	Broward	61	Female	No		No	FL resident	06/04/20
8,570	Broward	49	Male	No		No	FL resident	06/04/20
8,571	Broward	82	Male	No			FL resident	06/04/20
8,572	Broward	94	Female	No		Unknown	FL resident	06/04/20
8,573	Broward	70	Female	No		Unknown	FL resident	06/04/20
8,574	Broward	28	Female	No		No	FL resident	06/04/20
8,575	Broward	62	Male	No		Yes	FL resident	06/04/20
8,576	Broward	35	Female	No		Yes	FL resident	06/04/20
8,577	Broward	64	Female	No		No	FL resident	06/04/20
8,578	Broward	58	Female	No		Yes	FL resident	06/04/20
8,579	Broward	27	Male	No		Unknown	FL resident	06/04/20
8,580	Broward	58	Male	No		Unknown	FL resident	06/04/20
8,581	Broward	38	Female	No		Yes	FL resident	06/04/20
8,582	Broward	34	Male	No		Yes	FL resident	06/04/20
8,583	Broward	78	Male	No		No	FL resident	06/04/20
8,584	Broward	67	Female	No		No	FL resident	06/04/20
8,585	Broward	33	Female	No		Yes	FL resident	06/04/20
8,586	Broward	87	Female	No		Unknown	FL resident	06/04/20
8,587	Broward	33	Male	No		Yes	FL resident	06/04/20
8,588	Broward	67	Male	No		No	FL resident	06/04/20
8,589	Broward	43	Male	No		Yes	FL resident	06/04/20
8,590	Broward	46	Male	No		Yes	FL resident	06/04/20
8,591	Broward	70	Male	No		Yes	FL resident	06/04/20
8,592	Broward	92	Female	No		No	FL resident	06/04/20
8,593	Broward	63	Female	No		No	FL resident	06/04/20

Coronavirus: line list of cases

Data verified as of Jun 14, 2020 at 10 AM

Data in this report are provisional and subject to change.

Case	County	Age	Gender	Travel related	Travel detail	Contact with a confirmed case	Jurisdiction	Date case counted
8,594	Broward	65	Male	No		Yes	FL resident	06/04/20
8,595	Broward	66	Female	No		Yes	FL resident	06/04/20
8,596	Broward	45	Male	No		Unknown	FL resident	06/04/20
8,597	Broward	33	Male	No		Yes	FL resident	06/04/20
8,598	Broward	51	Female	No		Yes	FL resident	06/04/20
8,599	Broward	23	Male	Yes	FL; GA; NY	No	FL resident	06/04/20
8,600	Broward	61	Male	No		Yes	FL resident	06/04/20
8,601	Broward	48	Male	No		Yes	FL resident	06/04/20
8,602	Broward	19	Male	No		Yes	FL resident	06/04/20
8,603	Broward	19	Female	No		Unknown	FL resident	06/04/20
8,604	Broward	47	Male	No		Unknown	FL resident	06/04/20
8,605	Broward	51	Male	No		Unknown	FL resident	06/04/20
8,606	Broward	38	Male	No		Yes	FL resident	06/04/20
8,607	Broward	53	Female	No		Yes	FL resident	06/04/20
8,608	Broward	36	Male	No		Unknown	FL resident	06/04/20
8,609	Broward	58	Male	No		Yes	FL resident	06/04/20
8,610	Broward	29	Male	No		Yes	FL resident	06/04/20
8,611	Broward	24	Female	No		Yes	FL resident	06/04/20
8,612	Broward	13	Male	No		Yes	FL resident	06/04/20
8,613	Broward	37	Male	No		Yes	FL resident	06/04/20
8,614	Broward	38	Female	No		No	FL resident	06/04/20
8,615	Broward	47	Male	Yes	FL; NV	Unknown	FL resident	06/04/20
8,616	Broward	28	Female	No		Yes	FL resident	06/04/20
8,617	Broward	54	Female	No		Yes	FL resident	06/04/20
8,618	Broward	9	Male	No		Yes	FL resident	06/04/20
8,619	Broward	36	Female	No		Yes	FL resident	06/04/20
8,620	Broward	13	Male	No		Yes	FL resident	06/04/20
8,621	Broward	44	Male	No		Yes	FL resident	06/04/20
8,622	Broward	49	Female	No		Yes	FL resident	06/04/20
8,623	Broward	30	Female	No		No	FL resident	06/04/20
8,624	Broward	17	Male	No		Yes	FL resident	06/04/20
8,625	Broward	5	Female	No		Yes	FL resident	06/04/20
8,626	Broward	13	Male	No		Unknown	FL resident	06/04/20
8,627	Broward	19	Female	No		Yes	FL resident	06/04/20
8,628	Broward	35	Female	Unknown		Unknown	FL resident	06/04/20
8,629	Broward	30	Male	No		No	FL resident	06/04/20
8,630	Broward	6	Male	No		Yes	FL resident	06/04/20
8,631	Broward	66	Male	No		Yes	FL resident	06/04/20
8,632	Broward	48	Male	No		Yes	FL resident	06/04/20
8,633	Broward	46	Female	No		Yes	FL resident	06/04/20
8,634	Broward	15	Female	No		Yes	FL resident	06/04/20
8,635	Broward	9	Male	No		Yes	FL resident	06/04/20
8,636	Broward	46	Male	No		Unknown	FL resident	06/04/20
8,637	Broward	16	Male	No		Yes	FL resident	06/04/20
8,638	Broward	0	Male	No		Yes	FL resident	06/04/20
8,639	Broward	76	Female	No		Unknown	FL resident	06/04/20
8,640	Broward	43	Male	No		No	FL resident	06/04/20
8,641	Broward	40	Female	No		No	FL resident	06/04/20
8,642	Broward	31	Male	No			FL resident	06/04/20
8,643	Broward	35	Female	No		Yes	FL resident	06/04/20
8,644	Broward	29	Female	No		Unknown	FL resident	06/04/20
8,645	Broward	13	Female	No		Yes	FL resident	06/04/20
8,646	Broward	33	Female	No		Yes	FL resident	06/04/20
8,647	Broward	31	Male	No		No	FL resident	06/04/20
8,648	Broward	47	Male	No		Yes	FL resident	06/04/20
8,649	Broward	81	Male	No		Yes	FL resident	06/04/20
8,650	Broward	28	Male	No		Unknown	FL resident	06/04/20
8,651	Broward	19	Female	No		Yes	FL resident	06/04/20
8,652	Broward	39	Female	No		No	FL resident	06/04/20
8,653	Broward	48	Female	No		Yes	FL resident	06/04/20
8,654	Broward	19	Male	No		Yes	FL resident	06/04/20
8,655	Broward	32	Female	No		Yes	FL resident	06/04/20

Coronavirus: line list of cases

Data verified as of Jun 14, 2020 at 10 AM

Data in this report are provisional and subject to change.

Case	County	Age	Gender	Travel related	Travel detail	Contact with a confirmed case	Jurisdiction	Date case counted
8,656	Broward	68	Male	No		Yes	FL resident	06/04/20
8,657	Broward	38	Female	No		Yes	FL resident	06/04/20
8,658	Broward	49	Female	No		Yes	FL resident	06/04/20
8,659	Broward	43	Male	No		No	FL resident	06/04/20
8,660	Broward	31	Female	No		Unknown	FL resident	06/04/20
8,661	Broward	24	Male	No		Unknown	FL resident	06/04/20
8,662	Broward	41	Female	No		Yes	FL resident	06/04/20
8,663	Broward	15	Female	No		No	FL resident	06/04/20
8,664	Broward	39	Female	No		Unknown	FL resident	06/04/20
8,665	Broward	58	Female	No		No	FL resident	06/04/20
8,666	Broward	29	Female	No		Yes	FL resident	06/05/20
8,667	Broward	27	Female	No		Yes	FL resident	06/05/20
8,668	Broward	6	Male	No		Yes	FL resident	06/05/20
8,669	Broward	10	Male	No		Yes	FL resident	06/05/20
8,670	Broward	28	Female	No		Yes	FL resident	06/05/20
8,671	Broward	18	Male	No		Yes	FL resident	06/05/20
8,672	Broward	46	Female	No		No	FL resident	06/05/20
8,673	Broward	31	Male	No		Yes	FL resident	06/05/20
8,674	Broward	49	Male	No		No	FL resident	06/05/20
8,675	Broward	36	Female	No		Yes	FL resident	06/05/20
8,676	Broward	42	Female	No		Yes	FL resident	06/05/20
8,677	Broward	51	Male	No		Yes	FL resident	06/05/20
8,678	Broward	41	Female	No		Yes	FL resident	06/05/20
8,679	Broward	67	Male	No		No	FL resident	06/05/20
8,680	Broward	16	Male	No		Yes	FL resident	06/05/20
8,681	Broward	25	Female	No		Unknown	FL resident	06/05/20
8,682	Broward	43	Female	No		Unknown	FL resident	06/05/20
8,683	Broward	60	Male	Yes	FL; NC	No	FL resident	06/05/20
8,684	Broward	36	Female	No		No	FL resident	06/05/20
8,685	Broward	39	Female	No		Yes	FL resident	06/05/20
8,686	Broward	24	Male	No		Yes	FL resident	06/05/20
8,687	Broward	63	Female	No		Yes	FL resident	06/05/20
8,688	Broward	51	Female	No		Yes	FL resident	06/05/20
8,689	Broward	34	Female	No		Yes	FL resident	06/05/20
8,690	Broward	43	Male	No		Yes	FL resident	06/05/20
8,691	Broward	41	Male	No		Unknown	FL resident	06/05/20
8,692	Broward	50	Male	No		No	FL resident	06/05/20
8,693	Broward	30	Female	No		Yes	FL resident	06/05/20
8,694	Broward	19	Female	No		Yes	FL resident	06/05/20
8,695	Broward	0	Female	No		Yes	FL resident	06/05/20
8,696	Broward	21	Female	No		Yes	FL resident	06/05/20
8,697	Broward	37	Female	No		Yes	FL resident	06/05/20
8,698	Broward	53	Male	No		Yes	FL resident	06/05/20
8,699	Broward	50	Female	No		Yes	FL resident	06/05/20
8,700	Broward	14	Female	No		Yes	FL resident	06/05/20
8,701	Broward	23	Male	No		Yes	FL resident	06/05/20
8,702	Broward	46	Male	No		Yes	FL resident	06/05/20
8,703	Broward	44	Female	No		Unknown	FL resident	06/05/20
8,704	Broward	37	Male	No		Yes	FL resident	06/05/20
8,705	Broward	47	Male	No		No	FL resident	06/05/20
8,706	Broward	45	Female	No		Yes	FL resident	06/05/20
8,707	Broward	37	Female	No		No	FL resident	06/05/20
8,708	Broward	92	Male	No		Yes	FL resident	06/05/20
8,709	Broward	44	Male	No		Unknown	FL resident	06/05/20
8,710	Broward	22	Male	No		Unknown	FL resident	06/05/20
8,711	Broward	40	Female	No		Yes	FL resident	06/05/20
8,712	Broward	61	Male	No		Yes	FL resident	06/05/20
8,713	Broward	50	Female	No		Unknown	FL resident	06/05/20
8,714	Broward	39	Male	No		Yes	FL resident	06/05/20
8,715	Broward	38	Female	No		No	FL resident	06/05/20
8,716	Broward	22	Female	No		Unknown	FL resident	06/05/20
8,717	Broward	30	Female	No		Yes	FL resident	06/05/20

Coronavirus: line list of cases

Data verified as of Jun 14, 2020 at 10 AM

Data in this report are provisional and subject to change.

Case	County	Age	Gender	Travel related	Travel detail	Contact with a confirmed case	Jurisdiction	Date case counted
8,718	Broward	33	Female	No		No	FL resident	06/05/20
8,719	Broward	42	Male	No		Yes	FL resident	06/05/20
8,720	Broward	9	Male	No		Unknown	FL resident	06/05/20
8,721	Broward	30	Male	No		Yes	FL resident	06/05/20
8,722	Broward	46	Female	No		Yes	FL resident	06/05/20
8,723	Broward	61	Female	No		Yes	FL resident	06/05/20
8,724	Broward	35	Female	No		Unknown	FL resident	06/05/20
8,725	Broward	30	Male	Yes	COLOMBIA	Unknown	FL resident	06/05/20
8,726	Broward	61	Male	No		Yes	FL resident	06/05/20
8,727	Broward	45	Female	No		Yes	FL resident	06/05/20
8,728	Broward	43	Female	No		Unknown	FL resident	06/05/20
8,729	Broward	46	Female	No		Yes	FL resident	06/05/20
8,730	Broward	39	Male	No		Yes	FL resident	06/05/20
8,731	Broward	56	Male	No		No	FL resident	06/05/20
8,732	Broward	68	Female	No		Yes	FL resident	06/05/20
8,733	Broward	73	Male	No		Yes	FL resident	06/05/20
8,734	Broward	28	Male	No		Yes	FL resident	06/05/20
8,735	Broward	25	Female	No		Yes	FL resident	06/05/20
8,736	Broward	82	Female	No		Unknown	FL resident	06/05/20
8,737	Broward	28	Female	No		Yes	FL resident	06/05/20
8,738	Broward	26	Female	No		Yes	FL resident	06/05/20
8,739	Broward	35	Male	Unknown		Unknown	FL resident	06/05/20
8,740	Broward	7	Male	No		Yes	FL resident	06/05/20
8,741	Broward	11	Female	No		Yes	FL resident	06/05/20
8,742	Broward	50	Female	No		Yes	FL resident	06/05/20
8,743	Broward	16	Female	No		Yes	FL resident	06/05/20
8,744	Broward	17	Female	No		Yes	FL resident	06/05/20
8,745	Broward	30	Male	No		No	FL resident	06/05/20
8,746	Broward	57	Female	No		Yes	FL resident	06/05/20
8,747	Broward	30	Male	Unknown			FL resident	06/05/20
8,748	Broward	11	Male	No		Yes	FL resident	06/05/20
8,749	Broward	76	Male	No		Unknown	FL resident	06/05/20
8,750	Broward	22	Male	No		Yes	FL resident	06/05/20
8,751	Broward	79	Female	No		Yes	FL resident	06/05/20
8,752	Broward	48	Female	No		Unknown	FL resident	06/05/20
8,753	Broward	52	Female	No		Unknown	FL resident	06/05/20
8,754	Broward	33	Male	No		Unknown	FL resident	06/05/20
8,755	Broward	53	Male	No		Yes	FL resident	06/05/20
8,756	Broward	27	Female	No		No	FL resident	06/05/20
8,757	Broward	20	Female	No		Yes	FL resident	06/05/20
8,758	Broward	40	Female	No		Yes	FL resident	06/05/20
8,759	Broward	34	Male	No		Unknown	FL resident	06/05/20
8,760	Broward	51	Male	No		Yes	FL resident	06/05/20
8,761	Broward	58	Male	No		Unknown	FL resident	06/06/20
8,762	Broward	41	Male	No		Unknown	FL resident	06/06/20
8,763	Broward	49	Male	No		Unknown	FL resident	06/06/20
8,764	Broward	59	Male	No		Unknown	FL resident	06/06/20
8,765	Broward	25	Male	No		Unknown	FL resident	06/06/20
8,766	Broward	20	Male	No		Unknown	FL resident	06/06/20
8,767	Broward	51	Male	Unknown		Yes	FL resident	06/06/20
8,768	Broward	27	Female	Yes	FL; TX	Unknown	FL resident	06/06/20
8,769	Broward	32	Female	No		Yes	FL resident	06/06/20
8,770	Broward	14	Female	No		Yes	FL resident	06/06/20
8,771	Broward	41	Male	No		Yes	FL resident	06/06/20
8,772	Broward	37	Male	No		No	FL resident	06/06/20
8,773	Broward	56	Female	No		Yes	FL resident	06/06/20
8,774	Broward	43	Female	No		Yes	FL resident	06/06/20
8,775	Broward	13	Male	No		Yes	FL resident	06/06/20
8,776	Broward	27	Male	No		Yes	FL resident	06/06/20
8,777	Broward	26	Female	No		No	FL resident	06/06/20
8,778	Broward	56	Male	No		Yes	FL resident	06/06/20
8,779	Broward	59	Male	No		Unknown	FL resident	06/06/20

Coronavirus: line list of cases

Data verified as of Jun 14, 2020 at 10 AM

Data in this report are provisional and subject to change.

Case	County	Age	Gender	Travel related	Travel detail	Contact with a confirmed case	Jurisdiction	Date case counted
8,780	Broward	85	Female	No		Unknown	FL resident	06/06/20
8,781	Broward	50	Female	No		Yes	FL resident	06/06/20
8,782	Broward	61	Female	No		Yes	FL resident	06/06/20
8,783	Broward	57	Female	No		Unknown	FL resident	06/06/20
8,784	Broward	37	Female	No		Unknown	FL resident	06/06/20
8,785	Broward	46	Female	No		No	FL resident	06/06/20
8,786	Broward	42	Male	No		Unknown	FL resident	06/06/20
8,787	Broward	12	Female	No		No	FL resident	06/06/20
8,788	Broward	77	Male	No		No	FL resident	06/06/20
8,789	Broward	29	Female	No		Unknown	FL resident	06/06/20
8,790	Broward	66	Male	No		Yes	FL resident	06/06/20
8,791	Broward	59	Female	No		No	FL resident	06/06/20
8,792	Broward	46	Male	No		Unknown	FL resident	06/06/20
8,793	Broward	41	Female	No		Unknown	FL resident	06/06/20
8,794	Broward	0	Male	No		Yes	FL resident	06/06/20
8,795	Broward	33	Female	No		Yes	FL resident	06/06/20
8,796	Broward	51	Male	No		Yes	FL resident	06/06/20
8,797	Broward	22	Male	No		Unknown	FL resident	06/06/20
8,798	Broward	1	Male	No		Yes	FL resident	06/06/20
8,799	Broward	59	Female	No		Unknown	FL resident	06/06/20
8,800	Broward	57	Male	No		Yes	FL resident	06/06/20
8,801	Broward	87	Male	No			FL resident	06/06/20
8,802	Broward	41	Female	No		Yes	FL resident	06/06/20
8,803	Broward	20	Female	No		Unknown	FL resident	06/06/20
8,804	Broward	75	Male	No		Yes	FL resident	06/06/20
8,805	Broward	1	Female	No		Yes	FL resident	06/06/20
8,806	Broward	57	Female	No		Yes	FL resident	06/06/20
8,807	Broward	46	Male	No		Yes	FL resident	06/06/20
8,808	Broward	16	Male	No		Yes	FL resident	06/06/20
8,809	Broward	71	Male	No		Unknown	FL resident	06/06/20
8,810	Broward	50	Female	No		Yes	FL resident	06/06/20
8,811	Broward	63	Male	No		Unknown	FL resident	06/06/20
8,812	Broward	36	Female	No			FL resident	06/06/20
8,813	Broward	51	Female	No		Yes	FL resident	06/06/20
8,814	Broward	31	Male	No		Yes	FL resident	06/06/20
8,815	Broward	56	Male	No		Yes	FL resident	06/06/20
8,816	Broward	27	Male	No		No	FL resident	06/06/20
8,817	Broward	45	Female	No		Yes	FL resident	06/06/20
8,818	Broward	41	Male	No		Yes	FL resident	06/06/20
8,819	Broward	35	Female	No		Yes	FL resident	06/06/20
8,820	Broward	34	Female	No		Unknown	FL resident	06/06/20
8,821	Broward	53	Female	No		No	FL resident	06/06/20
8,822	Broward	72	Male	No		Yes	FL resident	06/06/20
8,823	Broward	1	Female	No		Yes	FL resident	06/06/20
8,824	Broward	28	Female	No		Yes	FL resident	06/06/20
8,825	Broward	31	Male	No		Unknown	FL resident	06/06/20
8,826	Broward	56	Male	No		Unknown	FL resident	06/06/20
8,827	Broward	63	Female	No		Yes	FL resident	06/06/20
8,828	Broward	67	Male	No		Yes	FL resident	06/06/20
8,829	Broward	46	Female	No		Yes	FL resident	06/06/20
8,830	Broward	18	Female	No		Unknown	FL resident	06/06/20
8,831	Broward	49	Female	No		Unknown	FL resident	06/06/20
8,832	Broward	75	Male	No		Unknown	FL resident	06/06/20
8,833	Broward	44	Male	No		Yes	FL resident	06/06/20
8,834	Broward	43	Female	No		Yes	FL resident	06/06/20
8,835	Broward	69	Male	No		Yes	FL resident	06/06/20
8,836	Broward	5	Female	No		Yes	FL resident	06/06/20
8,837	Broward	33	Male	No		Yes	FL resident	06/06/20
8,838	Broward	35	Female	No		Yes	FL resident	06/06/20
8,839	Broward	40	Female	No		No	FL resident	06/06/20
8,840	Broward	42	Male	No		Yes	FL resident	06/06/20
8,841	Broward	5	Male	No		Yes	FL resident	06/06/20

Coronavirus: line list of cases

Data verified as of Jun 14, 2020 at 10 AM

Data in this report are provisional and subject to change.

Case	County	Age	Gender	Travel related	Travel detail	Contact with a confirmed case	Jurisdiction	Date case counted
8,842	Broward	63	Female	No		Yes	FL resident	06/06/20
8,843	Broward	20	Female	No		Yes	FL resident	06/06/20
8,844	Broward	29	Male	No		Yes	FL resident	06/06/20
8,845	Broward	63	Female	No		Yes	FL resident	06/06/20
8,846	Broward	60	Female	No		No	FL resident	06/06/20
8,847	Broward	20	Female	Yes	PERU	Yes	FL resident	06/06/20
8,848	Broward	33	Female	No		Yes	FL resident	06/06/20
8,849	Broward	53	Female	No		No	FL resident	06/06/20
8,850	Broward	55	Male	No		No	FL resident	06/06/20
8,851	Broward	55	Female	Yes	NJ	Yes	FL resident	06/06/20
8,852	Broward	28	Male	No		Yes	FL resident	06/06/20
8,853	Broward	68	Female	No		Unknown	FL resident	06/06/20
8,854	Broward	20	Female	No		Yes	FL resident	06/06/20
8,855	Broward	66	Female	No		Yes	FL resident	06/06/20
8,856	Broward	46	Female	No		Yes	FL resident	06/06/20
8,857	Broward	18	Male	No		Yes	FL resident	06/06/20
8,858	Broward	38	Female	No		Yes	FL resident	06/06/20
8,859	Broward	1	Female	No		Yes	FL resident	06/06/20
8,860	Broward	45	Female	No		Yes	FL resident	06/06/20
8,861	Broward	55	Female	No		Yes	FL resident	06/06/20
8,862	Broward	18	Male	No		Yes	FL resident	06/06/20
8,863	Broward	21	Male	No		Yes	FL resident	06/06/20
8,864	Broward	20	Female	No		Yes	FL resident	06/06/20
8,865	Broward	43	Male	No		Yes	FL resident	06/06/20
8,866	Broward	30	Female	No		Yes	FL resident	06/06/20
8,867	Broward	68	Female	No		Unknown	FL resident	06/06/20
8,868	Broward	58	Male	No		Yes	FL resident	06/06/20
8,869	Broward	34	Female	No		Yes	FL resident	06/06/20
8,870	Broward	23	Male	No		Unknown	FL resident	06/06/20
8,871	Broward	39	Male	No		No	FL resident	06/06/20
8,872	Broward	55	Male	No		Yes	FL resident	06/06/20
8,873	Broward	49	Female	No		Yes	FL resident	06/06/20
8,874	Broward	19	Male	No		Yes	FL resident	06/06/20
8,875	Broward	39	Male	No		Yes	FL resident	06/06/20
8,876	Broward	30	Female	No		No	FL resident	06/06/20
8,877	Broward	14	Female	No		Yes	FL resident	06/06/20
8,878	Broward	37	Male	No		Yes	FL resident	06/06/20
8,879	Broward	65	Female	No		Yes	FL resident	06/06/20
8,880	Broward	12	Female	No		Yes	FL resident	06/06/20
8,881	Broward	2	Male	No		Yes	FL resident	06/06/20
8,882	Broward	30	Female	No		Unknown	FL resident	06/06/20
8,883	Broward	62	Male	No		No	FL resident	06/06/20
8,884	Broward	55	Female	No		Yes	FL resident	06/06/20
8,885	Broward	53	Female	No		No	FL resident	06/06/20
8,886	Broward	49	Female	Unknown		Yes	FL resident	06/06/20
8,887	Broward	31	Female	No		Unknown	FL resident	06/06/20
8,888	Broward	64	Female	No		Yes	FL resident	06/06/20
8,889	Broward	21	Male	No		No	FL resident	06/06/20
8,890	Broward	59	Female	No		Yes	FL resident	06/06/20
8,891	Broward	21	Female	No		No	FL resident	06/06/20
8,892	Broward	37	Male	No		Yes	FL resident	06/06/20
8,893	Broward	59	Male	No		Yes	FL resident	06/06/20
8,894	Broward	18	Female	No		Yes	FL resident	06/06/20
8,895	Broward	33	Female	No		Yes	FL resident	06/06/20
8,896	Broward	42	Female	No		Yes	FL resident	06/06/20
8,897	Broward	24	Male	No		Yes	FL resident	06/06/20
8,898	Broward	75	Female	Unknown			FL resident	06/06/20
8,899	Broward	24	Male	No			FL resident	06/06/20
8,900	Broward	24	Female	Yes	FL; GA	Unknown	FL resident	06/06/20
8,901	Broward	31	Female	No		Yes	FL resident	06/06/20
8,902	Broward	52	Female	No		Yes	FL resident	06/06/20
8,903	Broward	57	Female	No		No	FL resident	06/06/20

Coronavirus: line list of cases

Data verified as of Jun 14, 2020 at 10 AM

Data in this report are provisional and subject to change.

Case	County	Age	Gender	Travel related	Travel detail	Contact with a confirmed case	Jurisdiction	Date case counted
8,904	Broward	29	Male	No		No	FL resident	06/06/20
8,905	Broward	38	Male	Unknown		Unknown	FL resident	06/06/20
8,906	Broward	21	Female	No		Yes	FL resident	06/07/20
8,907	Broward	22	Female	No		No	FL resident	06/07/20
8,908	Broward	41	Female	No		Yes	FL resident	06/07/20
8,909	Broward	42	Male	No		Yes	FL resident	06/07/20
8,910	Broward	59	Female	No		Yes	FL resident	06/07/20
8,911	Broward	16	Male	No		Yes	FL resident	06/07/20
8,912	Broward	23	Male	No		Yes	FL resident	06/07/20
8,913	Broward	58	Female	No		No	FL resident	06/07/20
8,914	Broward	37	Female	No		Yes	FL resident	06/07/20
8,915	Broward	57	Male	Unknown		Unknown	FL resident	06/07/20
8,916	Broward	64	Female	No		Unknown	FL resident	06/07/20
8,917	Broward	33	Female	No		Yes	FL resident	06/07/20
8,918	Broward	26	Male	No		Yes	FL resident	06/07/20
8,919	Broward	24	Female	No		Yes	FL resident	06/07/20
8,920	Broward	52	Male	No		No	FL resident	06/07/20
8,921	Broward	45	Male	No		Yes	FL resident	06/07/20
8,922	Broward	38	Female	No		No	FL resident	06/07/20
8,923	Broward	25	Female	No		Unknown	FL resident	06/07/20
8,924	Broward	23	Male	No		Yes	FL resident	06/07/20
8,925	Broward	72	Male	No		Yes	FL resident	06/07/20
8,926	Broward	18	Male	No		Yes	FL resident	06/07/20
8,927	Broward	62	Male	No		No	FL resident	06/07/20
8,928	Broward	35	Female	No		No	FL resident	06/07/20
8,929	Broward	51	Female	No		Yes	FL resident	06/07/20
8,930	Broward	28	Female	No		Yes	FL resident	06/07/20
8,931	Broward	46	Female	No		Yes	FL resident	06/07/20
8,932	Broward	24	Female	No		Yes	FL resident	06/07/20
8,933	Broward	62	Female	No		Yes	FL resident	06/07/20
8,934	Broward	49	Female	No		Yes	FL resident	06/07/20
8,935	Broward	46	Male	Unknown		Yes	FL resident	06/07/20
8,936	Broward	34	Male	No		Unknown	FL resident	06/07/20
8,937	Broward	48	Female	No		Unknown	FL resident	06/07/20
8,938	Broward	74	Male	No		Yes	FL resident	06/07/20
8,939	Broward	5	Male	No		Yes	FL resident	06/07/20
8,940	Broward	48	Male	No		Yes	FL resident	06/07/20
8,941	Broward	54	Female	No		Yes	FL resident	06/07/20
8,942	Broward	22	Female	No		Yes	FL resident	06/07/20
8,943	Broward	48	Male	No		Yes	FL resident	06/07/20
8,944	Broward	57	Male	No		Yes	FL resident	06/07/20
8,945	Broward	24	Male	No		Yes	FL resident	06/07/20
8,946	Broward	19	Female	No		Yes	FL resident	06/07/20
8,947	Broward	20	Male	No		Yes	FL resident	06/07/20
8,948	Broward	19	Male	No		Yes	FL resident	06/07/20
8,949	Broward	62	Male	No		No	FL resident	06/07/20
8,950	Broward	40	Male	No		Yes	FL resident	06/07/20
8,951	Broward	59	Male	No		Yes	FL resident	06/07/20
8,952	Broward	47	Male	No		Yes	FL resident	06/07/20
8,953	Broward	47	Female	No		Yes	FL resident	06/07/20
8,954	Broward	31	Male	No		Yes	FL resident	06/07/20
8,955	Broward	9	Female	No		Yes	FL resident	06/07/20
8,956	Broward	49	Female	No		Yes	FL resident	06/07/20
8,957	Broward	58	Female	No		No	FL resident	06/07/20
8,958	Broward	0	Female	No		Yes	FL resident	06/07/20
8,959	Broward	50	Male	No		Yes	FL resident	06/07/20
8,960	Broward	54	Female	No		Yes	FL resident	06/07/20
8,961	Broward	19	Female	No		No	FL resident	06/07/20
8,962	Broward	13	Male	No		Yes	FL resident	06/07/20
8,963	Broward	23	Male	No		Yes	FL resident	06/07/20
8,964	Broward	21	Male	No		Yes	FL resident	06/07/20
8,965	Broward	35	Male	No		Unknown	FL resident	06/07/20

Coronavirus: line list of cases

Data verified as of Jun 14, 2020 at 10 AM

Data in this report are provisional and subject to change.

Case	County	Age	Gender	Travel related	Travel detail	Contact with a confirmed case	Jurisdiction	Date case counted
8,966	Broward	57	Male	No		Yes	FL resident	06/07/20
8,967	Broward	59	Female	No		Unknown	FL resident	06/07/20
8,968	Broward	32	Male	No		Yes	FL resident	06/07/20
8,969	Broward	90	Male	No		Yes	FL resident	06/07/20
8,970	Broward	24	Male	No		Unknown	FL resident	06/07/20
8,971	Broward	63	Male	No		Yes	FL resident	06/07/20
8,972	Broward	81	Male	No		No	FL resident	06/07/20
8,973	Broward	51	Male	No		Yes	FL resident	06/07/20
8,974	Broward	21	Female	No		Yes	FL resident	06/07/20
8,975	Broward	51	Female	No		Yes	FL resident	06/07/20
8,976	Broward	25	Female	No		Yes	FL resident	06/07/20
8,977	Broward	16	Female	No		Yes	FL resident	06/07/20
8,978	Broward	53	Male	Unknown		No	FL resident	06/07/20
8,979	Broward	27	Male	Yes	FL; IN	Yes	FL resident	06/07/20
8,980	Broward	28	Male	No		Unknown	FL resident	06/07/20
8,981	Broward	77	Male	No		Yes	FL resident	06/07/20
8,982	Broward	53	Male	No		Yes	FL resident	06/07/20
8,983	Broward	16	Female	No		Yes	FL resident	06/07/20
8,984	Broward	41	Male	No		Unknown	FL resident	06/07/20
8,985	Broward	65	Male	No		Yes	FL resident	06/07/20
8,986	Broward	16	Female	No		Yes	FL resident	06/07/20
8,987	Broward	31	Female	No		Yes	FL resident	06/07/20
8,988	Broward	25	Female	No		Yes	FL resident	06/07/20
8,989	Broward	20	Female	No		No	FL resident	06/07/20
8,990	Broward	30	Female	No		No	FL resident	06/07/20
8,991	Broward	22	Male	No		No	FL resident	06/07/20
8,992	Broward	26	Female	No		Yes	FL resident	06/07/20
8,993	Broward	41	Female	No		No	FL resident	06/07/20
8,994	Broward	27	Male	No		No	FL resident	06/07/20
8,995	Broward	33	Male	No		Unknown	FL resident	06/07/20
8,996	Broward	50	Male	No		Unknown	FL resident	06/07/20
8,997	Broward	91	Female	No		Yes	FL resident	06/07/20
8,998	Broward	25	Female	No		Yes	FL resident	06/07/20
8,999	Broward	14	Female	Unknown		Yes	FL resident	06/07/20
9,000	Broward	34	Male	Yes	SC	Unknown	FL resident	06/07/20
9,001	Broward	29	Male	No		Yes	FL resident	06/07/20
9,002	Broward	28	Male	No		Yes	FL resident	06/07/20
9,003	Broward	30	Male	No		Yes	FL resident	06/07/20
9,004	Broward	25	Male	No		Yes	FL resident	06/07/20
9,005	Broward	22	Female	No		Yes	FL resident	06/07/20
9,006	Broward	50	Female	No		Yes	FL resident	06/07/20
9,007	Broward	54	Female	No		Unknown	FL resident	06/07/20
9,008	Broward	64	Male	Unknown			FL resident	06/07/20
9,009	Broward	15	Female	Unknown		Yes	FL resident	06/07/20
9,010	Broward	65	Male	No		Yes	FL resident	06/07/20
9,011	Broward	52	Male	Unknown		Unknown	FL resident	06/07/20
9,012	Broward	60	Female	No		Yes	FL resident	06/07/20
9,013	Broward	52	Male	No		Yes	FL resident	06/07/20
9,014	Broward	32	Female	No		Yes	FL resident	06/07/20
9,015	Broward	36	Female	No		Yes	FL resident	06/07/20
9,016	Broward	28	Female	Unknown		No	FL resident	06/07/20
9,017	Broward	74	Female	Unknown		No	FL resident	06/07/20
9,018	Broward	30	Male	No		Yes	FL resident	06/08/20
9,019	Broward	62	Male	Unknown		Yes	FL resident	06/08/20
9,020	Broward	63	Female	Unknown		Unknown	FL resident	06/08/20
9,021	Broward	33	Female	No		Yes	FL resident	06/08/20
9,022	Broward	72	Female	No		Unknown	FL resident	06/08/20
9,023	Broward	38	Male	Unknown		Yes	FL resident	06/08/20
9,024	Broward	38	Female	Unknown		Yes	FL resident	06/08/20
9,025	Broward	3	Female	Unknown		Yes	FL resident	06/08/20
9,026	Broward	1	Female	No		Yes	FL resident	06/08/20
9,027	Broward	37	Female	No		No	FL resident	06/08/20

Coronavirus: line list of cases

Data verified as of Jun 14, 2020 at 10 AM

Data in this report are provisional and subject to change.

Case	County	Age	Gender	Travel related	Travel detail	Contact with a confirmed case	Jurisdiction	Date case counted
9,028	Broward	49	Male	No		Unknown	FL resident	06/08/20
9,029	Broward	52	Male	No		Unknown	FL resident	06/08/20
9,030	Broward	57	Male	No		Yes	FL resident	06/08/20
9,031	Broward	30	Male	No		Unknown	FL resident	06/08/20
9,032	Broward	46	Male	No		Unknown	FL resident	06/08/20
9,033	Broward	67	Female	Unknown		Unknown	FL resident	06/08/20
9,034	Broward	81	Female	Unknown		Yes	FL resident	06/08/20
9,035	Broward	44	Female	No		No	FL resident	06/08/20
9,036	Broward	46	Male	Unknown		Unknown	FL resident	06/08/20
9,037	Broward	51	Female	Unknown			FL resident	06/08/20
9,038	Broward	58	Male	No		No	FL resident	06/08/20
9,039	Broward	5	Male	No		Yes	FL resident	06/08/20
9,040	Broward	19	Male	No		Unknown	FL resident	06/08/20
9,041	Broward	0	Male	Unknown		Yes	FL resident	06/08/20
9,042	Broward	29	Male	No		No	FL resident	06/08/20
9,043	Broward	20	Female	No		Yes	FL resident	06/08/20
9,044	Broward	51	Female	Unknown		Yes	FL resident	06/08/20
9,045	Broward	43	Male	No		Yes	FL resident	06/08/20
9,046	Broward	89	Male	No			FL resident	06/08/20
9,047	Broward	20	Female	No		Yes	FL resident	06/08/20
9,048	Broward	60	Male	No		Unknown	FL resident	06/08/20
9,049	Broward	13	Male	No		Yes	FL resident	06/08/20
9,050	Broward	44	Male	No		No	FL resident	06/08/20
9,051	Broward	29	Female	No		Unknown	FL resident	06/08/20
9,052	Broward	32	Female	No		Unknown	FL resident	06/08/20
9,053	Broward	43	Female	No		Yes	FL resident	06/08/20
9,054	Broward	46	Male	No		Yes	FL resident	06/08/20
9,055	Broward	38	Female	No		Yes	FL resident	06/08/20
9,056	Broward	44	Female	No		Yes	FL resident	06/08/20
9,057	Broward	57	Female	No			FL resident	06/08/20
9,058	Broward	33	Female	No		Yes	FL resident	06/08/20
9,059	Broward	45	Female	No		Yes	FL resident	06/08/20
9,060	Broward	37	Male	Unknown		Yes	FL resident	06/08/20
9,061	Broward	34	Female	Unknown		No	FL resident	06/08/20
9,062	Broward	16	Male	No		Yes	FL resident	06/08/20
9,063	Broward	8	Male	Unknown		Yes	FL resident	06/08/20
9,064	Broward	6	Female	Unknown		Yes	FL resident	06/08/20
9,065	Broward	37	Female	Unknown		Unknown	FL resident	06/08/20
9,066	Broward	18	Female	Unknown		No	FL resident	06/08/20
9,067	Broward	25	Male	No		Yes	FL resident	06/08/20
9,068	Broward	51	Male	No		Yes	FL resident	06/08/20
9,069	Broward	43	Female	No		Yes	FL resident	06/08/20
9,070	Broward	81	Female	No		Yes	FL resident	06/08/20
9,071	Broward	20	Male	No		Yes	FL resident	06/08/20
9,072	Broward	3	Female	No		Yes	FL resident	06/08/20
9,073	Broward	60	Male	No		Yes	FL resident	06/08/20
9,074	Broward	51	Female	No		Yes	FL resident	06/08/20
9,075	Broward	50	Male	No		Yes	FL resident	06/08/20
9,076	Broward	19	Male	No		No	FL resident	06/08/20
9,077	Broward	9	Male	No		Yes	FL resident	06/08/20
9,078	Broward	20	Male	No		Yes	FL resident	06/08/20
9,079	Broward	45	Female	No		Yes	FL resident	06/08/20
9,080	Broward	38	Female	No		Yes	FL resident	06/08/20
9,081	Broward	71	Male	No		No	FL resident	06/08/20
9,082	Broward	24	Male	No		Yes	FL resident	06/08/20
9,083	Broward	46	Male	No		Unknown	FL resident	06/08/20
9,084	Broward	42	Male	Unknown			FL resident	06/08/20
9,085	Broward	23	Male	No		Yes	FL resident	06/08/20
9,086	Broward	5	Male	No		Yes	FL resident	06/08/20
9,087	Broward	62	Female	No		No	FL resident	06/08/20
9,088	Broward	21	Male	No		Yes	FL resident	06/08/20
9,089	Broward	59	Male	No		Unknown	FL resident	06/08/20

Coronavirus: line list of cases

Data verified as of Jun 14, 2020 at 10 AM

Data in this report are provisional and subject to change.

Case	County	Age	Gender	Travel related	Travel detail	Contact with a confirmed case	Jurisdiction	Date case counted
9,090	Broward	45	Female	No		No	FL resident	06/08/20
9,091	Broward	55	Male	No		Yes	FL resident	06/08/20
9,092	Broward	52	Male	No		Yes	FL resident	06/08/20
9,093	Broward	17	Female	No		Yes	FL resident	06/08/20
9,094	Broward	15	Male	No		Yes	FL resident	06/08/20
9,095	Broward	28	Female	No		No	FL resident	06/08/20
9,096	Broward	8	Male	No		Yes	FL resident	06/08/20
9,097	Broward	23	Female	No		Yes	FL resident	06/08/20
9,098	Broward	58	Female	No		Yes	FL resident	06/08/20
9,099	Broward	68	Female	No		Yes	FL resident	06/08/20
9,100	Broward	18	Female	No		Yes	FL resident	06/08/20
9,101	Broward	17	Female	No		Yes	FL resident	06/08/20
9,102	Broward	7	Male	No		Yes	FL resident	06/08/20
9,103	Broward	1	Female	No		Yes	FL resident	06/08/20
9,104	Broward	4	Male	No		Yes	FL resident	06/08/20
9,105	Broward	26	Female	No		Yes	FL resident	06/08/20
9,106	Broward	16	Male	No		No	FL resident	06/08/20
9,107	Broward	16	Male	No		Yes	FL resident	06/08/20
9,108	Broward	18	Male	No		No	FL resident	06/08/20
9,109	Broward	43	Male	No		Yes	FL resident	06/08/20
9,110	Broward	9	Male	No		Yes	FL resident	06/08/20
9,111	Broward	12	Female	No		Yes	FL resident	06/08/20
9,112	Broward	34	Female	No		Yes	FL resident	06/08/20
9,113	Broward	43	Female	No		Yes	FL resident	06/08/20
9,114	Broward	58	Male	No		No	FL resident	06/08/20
9,115	Broward	63	Male	No		No	FL resident	06/08/20
9,116	Broward	61	Female	No		Yes	FL resident	06/08/20
9,117	Broward	48	Male	No		Yes	FL resident	06/08/20
9,118	Broward	24	Male	No		Unknown	FL resident	06/08/20
9,119	Broward	49	Male	No		Yes	FL resident	06/08/20
9,120	Broward	78	Male	No		Yes	FL resident	06/08/20
9,121	Broward	20	Female	No		No	FL resident	06/08/20
9,122	Broward	46	Male	No		No	FL resident	06/08/20
9,123	Broward	50	Female	No		Yes	FL resident	06/08/20
9,124	Broward	34	Male	No		No	FL resident	06/08/20
9,125	Broward	36	Female	Yes	FL; NC	Yes	FL resident	06/08/20
9,126	Broward	26	Male	No		Yes	FL resident	06/08/20
9,127	Broward	43	Female	No		Yes	FL resident	06/08/20
9,128	Broward	33	Female	No		Yes	FL resident	06/08/20
9,129	Broward	45	Male	No		No	FL resident	06/08/20
9,130	Broward	82	Female	No		Unknown	FL resident	06/08/20
9,131	Broward	51	Female	Unknown			FL resident	06/08/20
9,132	Broward	44	Female	No		Yes	FL resident	06/08/20
9,133	Broward	57	Female	No		Yes	FL resident	06/08/20
9,134	Broward	34	Male	No		Yes	FL resident	06/08/20
9,135	Broward	37	Female	Unknown		Unknown	FL resident	06/08/20
9,136	Broward	26	Female	Unknown		Unknown	FL resident	06/08/20
9,137	Broward	61	Female	No		Unknown	FL resident	06/08/20
9,138	Broward	45	Female	No		Yes	FL resident	06/08/20
9,139	Broward	38	Male	Unknown			FL resident	06/08/20
9,140	Broward	65	Male	No		Unknown	FL resident	06/08/20
9,141	Broward	37	Male	No		Unknown	FL resident	06/08/20
9,142	Broward	25	Male	Unknown		Unknown	FL resident	06/08/20
9,143	Broward	87	Female	No		Unknown	FL resident	06/08/20
9,144	Broward	33	Female	Unknown		Unknown	FL resident	06/08/20
9,145	Broward	22	Female	Unknown		Unknown	FL resident	06/08/20
9,146	Broward	81	Female	No		Unknown	FL resident	06/08/20
9,147	Broward	64	Female	Unknown			FL resident	06/08/20
9,148	Broward	85	Male	Unknown		Unknown	FL resident	06/08/20
9,149	Broward	50	Male	Unknown		Unknown	FL resident	06/08/20
9,150	Broward	50	Male	No		Yes	FL resident	06/08/20
9,151	Broward	60	Female	No		Unknown	FL resident	06/08/20

Coronavirus: line list of cases

Data verified as of Jun 14, 2020 at 10 AM

Data in this report are provisional and subject to change.

Case	County	Age	Gender	Travel related	Travel detail	Contact with a confirmed case	Jurisdiction	Date case counted
9,152	Broward	29	Female	No		Yes	FL resident	06/08/20
9,153	Broward	25	Male	No		Yes	FL resident	06/09/20
9,154	Broward	73	Female	No		Unknown	FL resident	06/09/20
9,155	Broward	32	Female	No		Yes	FL resident	06/09/20
9,156	Broward	34	Male	No		Yes	FL resident	06/09/20
9,157	Broward	24	Female	No		Unknown	FL resident	06/09/20
9,158	Broward	67	Male	No		Yes	FL resident	06/09/20
9,159	Broward	50	Male	Unknown		Yes	FL resident	06/09/20
9,160	Broward	27	Female	Unknown		Yes	FL resident	06/09/20
9,161	Broward	20	Female	No		Yes	FL resident	06/09/20
9,162	Broward	26	Male	No		Yes	FL resident	06/09/20
9,163	Broward	15	Female	No		Yes	FL resident	06/09/20
9,164	Broward	44	Male	No		Yes	FL resident	06/09/20
9,165	Broward	29	Female	No		Unknown	FL resident	06/09/20
9,166	Broward	63	Female	Unknown			FL resident	06/09/20
9,167	Broward	17	Male	Unknown		Unknown	FL resident	06/09/20
9,168	Broward	53	Male	No		Yes	FL resident	06/09/20
9,169	Broward	67	Male	Unknown		Yes	FL resident	06/09/20
9,170	Broward	33	Female	No		Yes	FL resident	06/09/20
9,171	Broward	34	Female	No		Unknown	FL resident	06/09/20
9,172	Broward	10	Female	Unknown			FL resident	06/09/20
9,173	Broward	53	Female	No		Yes	FL resident	06/09/20
9,174	Broward	18	Male	No		Yes	FL resident	06/09/20
9,175	Broward	60	Male	No		No	FL resident	06/09/20
9,176	Broward	56	Male	No		Yes	FL resident	06/09/20
9,177	Broward	46	Female	Unknown		Yes	FL resident	06/09/20
9,178	Broward	30	Male	Unknown		Yes	FL resident	06/09/20
9,179	Broward	18	Female	No		Yes	FL resident	06/09/20
9,180	Broward	59	Male	No		Yes	FL resident	06/09/20
9,181	Broward	37	Male	No		Yes	FL resident	06/09/20
9,182	Broward	48	Female	No		Yes	FL resident	06/09/20
9,183	Broward	61	Male	Unknown			FL resident	06/09/20
9,184	Broward	12	Female	No		Yes	FL resident	06/09/20
9,185	Broward	63	Female	No		Yes	FL resident	06/09/20
9,186	Broward	54	Female	No		Yes	FL resident	06/09/20
9,187	Broward	53	Male	No		Yes	FL resident	06/09/20
9,188	Broward	29	Male	No		Yes	FL resident	06/09/20
9,189	Broward	61	Male	No		Unknown	FL resident	06/09/20
9,190	Broward	56	Male	No		Yes	FL resident	06/09/20
9,191	Broward	23	Female	No		Yes	FL resident	06/09/20
9,192	Broward	22	Male	No		No	FL resident	06/09/20
9,193	Broward	52	Female	No		Yes	FL resident	06/09/20
9,194	Broward	35	Female	No		Yes	FL resident	06/09/20
9,195	Broward	27	Female	No		Yes	FL resident	06/09/20
9,196	Broward	27	Female	No		Unknown	FL resident	06/09/20
9,197	Broward	42	Female	Unknown		Unknown	FL resident	06/09/20
9,198	Broward	67	Female	Unknown		Yes	FL resident	06/09/20
9,199	Broward	20	Male	No		Yes	FL resident	06/09/20
9,200	Broward	20	Female	No		Yes	FL resident	06/09/20
9,201	Broward	32	Male	No		Yes	FL resident	06/09/20
9,202	Broward	23	Female	No		Yes	FL resident	06/09/20
9,203	Broward	57	Female	No		Unknown	FL resident	06/09/20
9,204	Broward	45	Male	Yes	FL; NC	No	FL resident	06/09/20
9,205	Broward	32	Male	No		Unknown	FL resident	06/09/20
9,206	Broward	21	Female	Unknown			FL resident	06/09/20
9,207	Broward	24	Female	No		No	FL resident	06/09/20
9,208	Broward	86	Female	Unknown			FL resident	06/09/20
9,209	Broward	2	Male	No		Yes	FL resident	06/09/20
9,210	Broward	43	Male	No		No	FL resident	06/09/20
9,211	Broward	46	Female	No		Yes	FL resident	06/09/20
9,212	Broward	39	Male	No		Unknown	FL resident	06/09/20
9,213	Broward	55	Male	No		Unknown	FL resident	06/09/20

Coronavirus: line list of cases

Data verified as of Jun 14, 2020 at 10 AM

Data in this report are provisional and subject to change.

Case	County	Age	Gender	Travel related	Travel detail	Contact with a confirmed case	Jurisdiction	Date case counted
9,214	Broward	33	Male	No		No	FL resident	06/09/20
9,215	Broward	48	Male	No		Yes	FL resident	06/09/20
9,216	Broward	26	Male	No		Yes	FL resident	06/09/20
9,217	Broward	26	Female	No		Yes	FL resident	06/09/20
9,218	Broward	20	Female	No		Yes	FL resident	06/09/20
9,219	Broward	90	Female	No		No	FL resident	06/09/20
9,220	Broward	29	Female	No		Unknown	FL resident	06/09/20
9,221	Broward	19	Male	No		Yes	FL resident	06/09/20
9,222	Broward	28	Male	Unknown			FL resident	06/09/20
9,223	Broward	32	Male	No			FL resident	06/09/20
9,224	Broward	24	Male	No		Yes	FL resident	06/09/20
9,225	Broward	37	Male	No		Yes	FL resident	06/09/20
9,226	Broward	57	Male	No		No	FL resident	06/09/20
9,227	Broward	32	Male	No		Unknown	FL resident	06/09/20
9,228	Broward	11	Female	No		Yes	FL resident	06/09/20
9,229	Broward	32	Male	No		No	FL resident	06/09/20
9,230	Broward	58	Male	No		Yes	FL resident	06/09/20
9,231	Broward	33	Male	No		Yes	FL resident	06/09/20
9,232	Broward	26	Male	No		Yes	FL resident	06/09/20
9,233	Broward	37	Male	No		Yes	FL resident	06/09/20
9,234	Broward	43	Male	No		No	FL resident	06/09/20
9,235	Broward	66	Female	No		No	FL resident	06/09/20
9,236	Broward	50	Male	No		Yes	FL resident	06/09/20
9,237	Broward	27	Female	Unknown			FL resident	06/09/20
9,238	Broward	54	Female	No		Unknown	FL resident	06/09/20
9,239	Broward	56	Female	No		No	FL resident	06/09/20
9,240	Broward	62	Female	No		Yes	FL resident	06/09/20
9,241	Broward	44	Male	No		Yes	FL resident	06/09/20
9,242	Broward	48	Male	No		Yes	FL resident	06/09/20
9,243	Broward	47	Female	No		Yes	FL resident	06/09/20
9,244	Broward	57	Male	No		Yes	FL resident	06/09/20
9,245	Broward	41	Female	No		Unknown	FL resident	06/09/20
9,246	Broward	26	Female	No		Yes	FL resident	06/09/20
9,247	Broward	18	Female	Unknown		No	FL resident	06/09/20
9,248	Broward	38	Female	Unknown		Yes	FL resident	06/09/20
9,249	Broward	21	Male	Yes	FL; LA	No	FL resident	06/09/20
9,250	Broward	23	Male	No			FL resident	06/09/20
9,251	Broward	54	Male	Yes	FL; LA; TX	Yes	FL resident	06/09/20
9,252	Broward	27	Male	No		No	FL resident	06/09/20
9,253	Broward	19	Male	No		Yes	FL resident	06/09/20
9,254	Broward	34	Male	No		Unknown	FL resident	06/09/20
9,255	Broward	42	Female	No		Yes	FL resident	06/09/20
9,256	Broward	24	Female	Unknown		Yes	FL resident	06/09/20
9,257	Broward	52	Male	Unknown		Yes	FL resident	06/09/20
9,258	Broward	65	Female	No		Yes	FL resident	06/09/20
9,259	Broward	24	Male	Unknown			FL resident	06/09/20
9,260	Broward	33	Female	Unknown		Yes	FL resident	06/09/20
9,261	Broward	51	Male	Unknown		Unknown	FL resident	06/09/20
9,262	Broward	63	Female	No		Yes	FL resident	06/10/20
9,263	Broward	49	Male	Unknown		No	FL resident	06/10/20
9,264	Broward	40	Male	Unknown		Yes	FL resident	06/10/20
9,265	Broward	23	Male	No		Yes	FL resident	06/10/20
9,266	Broward	22	Male	Unknown		Unknown	FL resident	06/10/20
9,267	Broward	41	Male	Unknown		No	FL resident	06/10/20
9,268	Broward	52	Male	Unknown		Yes	FL resident	06/10/20
9,269	Broward	42	Male	No		Yes	FL resident	06/10/20
9,270	Broward	24	Female	No		Yes	FL resident	06/10/20
9,271	Broward	25	Male	Yes	FL; MD; NJ; PA	Unknown	FL resident	06/10/20
9,272	Broward	23	Male	Unknown		No	FL resident	06/10/20
9,273	Broward	22	Female	Unknown			FL resident	06/10/20
9,274	Broward	82	Female	No		Unknown	FL resident	06/10/20
9,275	Broward	63	Female	Unknown		No	FL resident	06/10/20

Coronavirus: line list of cases

Data verified as of Jun 14, 2020 at 10 AM

Data in this report are provisional and subject to change.

Case	County	Age	Gender	Travel related	Travel detail	Contact with a confirmed case	Jurisdiction	Date case counted
9,276	Broward	60	Female	No		Yes	FL resident	06/10/20
9,277	Broward	39	Male	Unknown		Unknown	FL resident	06/10/20
9,278	Broward	57	Male	No		Unknown	FL resident	06/10/20
9,279	Broward	85	Female	Unknown		No	FL resident	06/10/20
9,280	Broward	49	Female	Unknown		Unknown	FL resident	06/10/20
9,281	Broward	54	Female	No		No	FL resident	06/10/20
9,282	Broward	12	Male	No		Yes	FL resident	06/10/20
9,283	Broward	14	Male	No		Yes	FL resident	06/10/20
9,284	Broward	33	Male	Unknown		Unknown	FL resident	06/10/20
9,285	Broward	33	Female	No		Yes	FL resident	06/10/20
9,286	Broward	39	Female	No		Yes	FL resident	06/10/20
9,287	Broward	48	Male	Unknown		Unknown	FL resident	06/10/20
9,288	Broward	32	Female	No		Unknown	FL resident	06/10/20
9,289	Broward	49	Male	No		Yes	FL resident	06/10/20
9,290	Broward	36	Female	No		No	FL resident	06/10/20
9,291	Broward	29	Female	No		Yes	FL resident	06/10/20
9,292	Broward	20	Female	Unknown		Yes	FL resident	06/10/20
9,293	Broward	51	Male	Unknown			FL resident	06/10/20
9,294	Broward	21	Male	No		Yes	FL resident	06/10/20
9,295	Broward	57	Female	Unknown		Unknown	FL resident	06/10/20
9,296	Broward	36	Male	No		Yes	FL resident	06/10/20
9,297	Broward	71	Female	No		Yes	FL resident	06/10/20
9,298	Broward	44	Female	No		Yes	FL resident	06/10/20
9,299	Broward	37	Female	No		Yes	FL resident	06/10/20
9,300	Broward	20	Female	No		Yes	FL resident	06/10/20
9,301	Broward	46	Female	No		Yes	FL resident	06/10/20
9,302	Broward	48	Female	No		No	FL resident	06/10/20
9,303	Broward	46	Female	No		Yes	FL resident	06/10/20
9,304	Broward	44	Male	No		No	FL resident	06/10/20
9,305	Broward	23	Male	No		Yes	FL resident	06/10/20
9,306	Broward	16	Male	No		Yes	FL resident	06/10/20
9,307	Broward	50	Male	Yes	FL; NV	Yes	FL resident	06/10/20
9,308	Broward	14	Male	Yes	FL; NV	Yes	FL resident	06/10/20
9,309	Broward	28	Male	No		Yes	FL resident	06/10/20
9,310	Broward	28	Female	Unknown		Yes	FL resident	06/10/20
9,311	Broward	30	Female	No		No	FL resident	06/10/20
9,312	Broward	40	Female	No		Yes	FL resident	06/10/20
9,313	Broward	40	Male	No		Yes	FL resident	06/10/20
9,314	Broward	46	Male	No		Yes	FL resident	06/10/20
9,315	Broward	38	Female	No		Unknown	FL resident	06/10/20
9,316	Broward	36	Male	No		No	FL resident	06/10/20
9,317	Broward	47	Male	No		Unknown	FL resident	06/10/20
9,318	Broward	29	Female	Unknown		Unknown	FL resident	06/10/20
9,319	Broward	10	Male	No		Yes	FL resident	06/10/20
9,320	Broward	14	Female	No		Yes	FL resident	06/10/20
9,321	Broward	15	Female	No		Yes	FL resident	06/10/20
9,322	Broward	23	Female	No		Yes	FL resident	06/10/20
9,323	Broward	32	Male	No		Yes	FL resident	06/10/20
9,324	Broward	50	Female	No		Yes	FL resident	06/10/20
9,325	Broward	35	Male	No		Unknown	FL resident	06/10/20
9,326	Broward	29	Male	No		Yes	FL resident	06/10/20
9,327	Broward	45	Male	No		Yes	FL resident	06/10/20
9,328	Broward	48	Male	No		No	FL resident	06/10/20
9,329	Broward	45	Female	No		Yes	FL resident	06/10/20
9,330	Broward	63	Male	No		No	FL resident	06/10/20
9,331	Broward	46	Female	No		Yes	FL resident	06/10/20
9,332	Broward	46	Male	No		Unknown	FL resident	06/10/20
9,333	Broward	44	Male	No		No	FL resident	06/10/20
9,334	Broward	58	Female	No		Yes	FL resident	06/10/20
9,335	Broward	69	Male	No		Unknown	FL resident	06/10/20
9,336	Broward	73	Female	No		No	FL resident	06/10/20
9,337	Broward	36	Male	No		No	FL resident	06/10/20

Coronavirus: line list of cases

Data verified as of Jun 14, 2020 at 10 AM

Data in this report are provisional and subject to change.

Case	County	Age	Gender	Travel related	Travel detail	Contact with a confirmed case	Jurisdiction	Date case counted
9,338	Broward	56	Male	No		No	FL resident	06/10/20
9,339	Broward	39	Female	Unknown		Yes	FL resident	06/10/20
9,340	Broward	31	Male	No		Yes	FL resident	06/10/20
9,341	Broward	19	Male	No		Yes	FL resident	06/10/20
9,342	Broward	34	Male	No		Yes	FL resident	06/10/20
9,343	Broward	29	Male	No		Yes	FL resident	06/10/20
9,344	Broward	39	Female	Unknown		Yes	FL resident	06/10/20
9,345	Broward	74	Male	No		Yes	FL resident	06/10/20
9,346	Broward	39	Male	No		Yes	FL resident	06/10/20
9,347	Broward	21	Female	Unknown			FL resident	06/10/20
9,348	Broward	38	Male	No		Yes	FL resident	06/10/20
9,349	Broward	70	Female	No		Yes	FL resident	06/10/20
9,350	Broward	31	Female	No		Yes	FL resident	06/10/20
9,351	Broward	24	Male	No		Unknown	FL resident	06/10/20
9,352	Broward	22	Female	No		Yes	FL resident	06/10/20
9,353	Broward	21	Female	No		Yes	FL resident	06/10/20
9,354	Broward	52	Female	Unknown		Yes	FL resident	06/10/20
9,355	Broward	10	Female	No		No	FL resident	06/10/20
9,356	Broward	35	Male	No		Unknown	FL resident	06/10/20
9,357	Broward	45	Female	Unknown			FL resident	06/10/20
9,358	Broward	73	Male	No		Unknown	FL resident	06/10/20
9,359	Broward	37	Female	No		Yes	FL resident	06/10/20
9,360	Broward	54	Female	No		No	FL resident	06/10/20
9,361	Broward	19	Female	No		Yes	FL resident	06/10/20
9,362	Broward	44	Male	No		Unknown	FL resident	06/10/20
9,363	Broward	30	Female	Unknown			FL resident	06/10/20
9,364	Broward	29	Male	No		Yes	FL resident	06/10/20
9,365	Broward	32	Female	No		Yes	FL resident	06/10/20
9,366	Broward	35	Male	No		Unknown	FL resident	06/10/20
9,367	Broward	41	Male	No		Unknown	FL resident	06/10/20
9,368	Broward	60	Male	No		Yes	FL resident	06/10/20
9,369	Broward	68	Male	No		Yes	FL resident	06/10/20
9,370	Broward	68	Female	Unknown			FL resident	06/10/20
9,371	Broward	42	Male	Unknown		Unknown	FL resident	06/10/20
9,372	Broward	57	Female	No			FL resident	06/10/20
9,373	Broward	30	Female	No		Yes	FL resident	06/10/20
9,374	Broward	20	Male	No		No	FL resident	06/10/20
9,375	Broward	33	Female	No		Yes	FL resident	06/10/20
9,376	Broward	72	Female	No		Yes	FL resident	06/10/20
9,377	Broward	59	Female	No		Yes	FL resident	06/10/20
9,378	Broward	36	Male	No		Yes	FL resident	06/10/20
9,379	Broward	35	Male	No		Unknown	FL resident	06/10/20
9,380	Broward	29	Male	No		Unknown	FL resident	06/10/20
9,381	Broward	27	Male	No		Unknown	FL resident	06/10/20
9,382	Broward	33	Male	No		Unknown	FL resident	06/10/20
9,383	Broward	35	Male	No		Yes	FL resident	06/10/20
9,384	Broward	44	Male	No		Yes	FL resident	06/10/20
9,385	Broward	30	Female	No		No	FL resident	06/10/20
9,386	Broward	35	Female	No		No	FL resident	06/10/20
9,387	Broward	61	Female	No		Yes	FL resident	06/10/20
9,388	Broward	35	Female	No		No	FL resident	06/10/20
9,389	Broward	8	Female	No		Yes	FL resident	06/10/20
9,390	Broward	48	Female	No		Yes	FL resident	06/10/20
9,391	Broward	9	Male	No		Yes	FL resident	06/10/20
9,392	Broward	23	Female	No		Yes	FL resident	06/10/20
9,393	Broward	46	Female	No			FL resident	06/10/20
9,394	Broward	59	Female	No		Yes	FL resident	06/10/20
9,395	Broward	28	Female	No		No	FL resident	06/10/20
9,396	Broward	44	Female	No		No	FL resident	06/10/20
9,397	Broward	4	Male	No		Yes	FL resident	06/10/20
9,398	Broward	43	Female	No		Yes	FL resident	06/10/20
9,399	Broward	23	Male	No		No	FL resident	06/10/20

Coronavirus: line list of cases

Data verified as of Jun 14, 2020 at 10 AM

Data in this report are provisional and subject to change.

Case	County	Age	Gender	Travel related	Travel detail	Contact with a confirmed case	Jurisdiction	Date case counted
9,400	Broward	80	Male	No		Unknown	FL resident	06/10/20
9,401	Broward	17	Female	No		Yes	FL resident	06/10/20
9,402	Broward	17	Male	No		Yes	FL resident	06/10/20
9,403	Broward	31	Male	No		Yes	FL resident	06/10/20
9,404	Broward	51	Female	No		Yes	FL resident	06/10/20
9,405	Broward	22	Female	No			FL resident	06/10/20
9,406	Broward	41	Male	No		No	FL resident	06/10/20
9,407	Broward	62	Female	No		Yes	FL resident	06/10/20
9,408	Broward	5	Female	No		Yes	FL resident	06/10/20
9,409	Broward	60	Female	No		Yes	FL resident	06/10/20
9,410	Broward	28	Female	No		Yes	FL resident	06/10/20
9,411	Broward	20	Male	No		Yes	FL resident	06/10/20
9,412	Broward	30	Male	No		Yes	FL resident	06/10/20
9,413	Broward	29	Male	No		Yes	FL resident	06/11/20
9,414	Broward	36	Male	No		Yes	FL resident	06/11/20
9,415	Broward	36	Female	Unknown		Unknown	FL resident	06/11/20
9,416	Broward	34	Female	No		Unknown	FL resident	06/11/20
9,417	Broward	57	Male	No		Unknown	FL resident	06/11/20
9,418	Broward	43	Female	No			FL resident	06/11/20
9,419	Broward	27	Male	No		No	FL resident	06/11/20
9,420	Broward	32	Male	No		Yes	FL resident	06/11/20
9,421	Broward	46	Male	No		Yes	FL resident	06/11/20
9,422	Broward	38	Male	No		Yes	FL resident	06/11/20
9,423	Broward	20	Male	No		Unknown	FL resident	06/11/20
9,424	Broward	39	Male	Unknown			FL resident	06/11/20
9,425	Broward	22	Female	No		Unknown	FL resident	06/11/20
9,426	Broward	78	Female	No		Yes	FL resident	06/11/20
9,427	Broward	1	Female	No		Unknown	FL resident	06/11/20
9,428	Broward	64	Male	Unknown			FL resident	06/11/20
9,429	Broward	25	Female	Unknown			FL resident	06/11/20
9,430	Broward	1	Male	No		Yes	FL resident	06/11/20
9,431	Broward	72	Female	No		No	FL resident	06/11/20
9,432	Broward	48	Female	No		No	FL resident	06/11/20
9,433	Broward	33	Female	Unknown		No	FL resident	06/11/20
9,434	Broward	19	Female	Unknown			FL resident	06/11/20
9,435	Broward	41	Female	Unknown			FL resident	06/11/20
9,436	Broward	7	Female	No		Yes	FL resident	06/11/20
9,437	Broward	39	Female	No		Unknown	FL resident	06/11/20
9,438	Broward	35	Female	No		Unknown	FL resident	06/11/20
9,439	Broward	3	Male	No		Yes	FL resident	06/11/20
9,440	Broward	8	Male	No		Yes	FL resident	06/11/20
9,441	Broward	1	Female	No		No	FL resident	06/11/20
9,442	Broward	46	Male	Unknown		Unknown	FL resident	06/11/20
9,443	Broward	37	Female	No		Yes	FL resident	06/11/20
9,444	Broward	22	Male	No		No	FL resident	06/11/20
9,445	Broward	33	Male	Unknown		Unknown	FL resident	06/11/20
9,446	Broward	68	Female	Unknown		Yes	FL resident	06/11/20
9,447	Broward	57	Male	No		No	FL resident	06/11/20
9,448	Broward	68	Female	Unknown		Unknown	FL resident	06/11/20
9,449	Broward	2	Female	No		Yes	FL resident	06/11/20
9,450	Broward	45	Male	No		No	FL resident	06/11/20
9,451	Broward	64	Male	Unknown		Unknown	FL resident	06/11/20
9,452	Broward	76	Female	No		Unknown	FL resident	06/11/20
9,453	Broward	41	Female	No		Yes	FL resident	06/11/20
9,454	Broward	76	Male	No		No	FL resident	06/11/20
9,455	Broward	20	Male	Unknown			FL resident	06/11/20
9,456	Broward	37	Male	No		Unknown	FL resident	06/11/20
9,457	Broward	50	Male	No		No	FL resident	06/11/20
9,458	Broward	17	Male	Unknown			FL resident	06/11/20
9,459	Broward	57	Female	No		Yes	FL resident	06/11/20
9,460	Broward	74	Male	No		Yes	FL resident	06/11/20
9,461	Broward	48	Female	No		Yes	FL resident	06/11/20

Coronavirus: line list of cases

Data verified as of Jun 14, 2020 at 10 AM

Data in this report are provisional and subject to change.

Case	County	Age	Gender	Travel related	Travel detail	Contact with a confirmed case	Jurisdiction	Date case counted
9,462	Broward	52	Male	No		No	FL resident	06/11/20
9,463	Broward	33	Female	No		Unknown	FL resident	06/11/20
9,464	Broward	33	Female	No		Unknown	FL resident	06/11/20
9,465	Broward	50	Male	No		Yes	FL resident	06/11/20
9,466	Broward	18	Male	No		Yes	FL resident	06/11/20
9,467	Broward	57	Male	No		No	FL resident	06/11/20
9,468	Broward	47	Male	No		Unknown	FL resident	06/11/20
9,469	Broward	29	Male	No		Unknown	FL resident	06/11/20
9,470	Broward	38	Female	Unknown		Yes	FL resident	06/11/20
9,471	Broward	46	Male	No		Unknown	FL resident	06/11/20
9,472	Broward	28	Female	No		Yes	FL resident	06/11/20
9,473	Broward	54	Male	No		No	FL resident	06/11/20
9,474	Broward	49	Male	No		Yes	FL resident	06/11/20
9,475	Broward	55	Male	No		Yes	FL resident	06/11/20
9,476	Broward	41	Male	No		Yes	FL resident	06/11/20
9,477	Broward	54	Female	Unknown			FL resident	06/11/20
9,478	Broward	56	Male	Unknown			FL resident	06/11/20
9,479	Broward	43	Female	Unknown			FL resident	06/11/20
9,480	Broward	69	Male	No		No	FL resident	06/11/20
9,481	Broward	40	Female	Unknown		Yes	FL resident	06/11/20
9,482	Broward	11	Female	No		Yes	FL resident	06/11/20
9,483	Broward	80	Female	No		Yes	FL resident	06/11/20
9,484	Broward	18	Male	No		No	FL resident	06/11/20
9,485	Broward	26	Male	No		Yes	FL resident	06/11/20
9,486	Broward	74	Male	Unknown		No	FL resident	06/11/20
9,487	Broward	48	Male	No		Yes	FL resident	06/11/20
9,488	Broward	47	Female	Unknown		Yes	FL resident	06/11/20
9,489	Broward	16	Male	No		No	FL resident	06/11/20
9,490	Broward	34	Female	No		Yes	FL resident	06/11/20
9,491	Broward	27	Female	No		Yes	FL resident	06/11/20
9,492	Broward	32	Male	No		No	FL resident	06/11/20
9,493	Broward	17	Male	No		Yes	FL resident	06/11/20
9,494	Broward	14	Female	No		Yes	FL resident	06/11/20
9,495	Broward	46	Female	No		Yes	FL resident	06/11/20
9,496	Broward	20	Female	No		Yes	FL resident	06/11/20
9,497	Broward	43	Male	No		Yes	FL resident	06/11/20
9,498	Broward	38	Female	No		Yes	FL resident	06/11/20
9,499	Broward	39	Male	No		No	FL resident	06/11/20
9,500	Broward	29	Male	No		Yes	FL resident	06/11/20
9,501	Broward	30	Male	No		Yes	FL resident	06/11/20
9,502	Broward	34	Male	No		Yes	FL resident	06/11/20
9,503	Broward	45	Male	No		Unknown	FL resident	06/11/20
9,504	Broward	3	Female	No		Yes	FL resident	06/11/20
9,505	Broward	36	Female	No		Yes	FL resident	06/11/20
9,506	Broward	24	Male	No		Yes	FL resident	06/11/20
9,507	Broward	9	Male	No		Yes	FL resident	06/11/20
9,508	Broward	17	Male	No		No	FL resident	06/11/20
9,509	Broward	20	Female	No		Yes	FL resident	06/11/20
9,510	Broward	33	Male	No		Yes	FL resident	06/11/20
9,511	Broward	38	Male	No		Yes	FL resident	06/11/20
9,512	Broward	10	Male	No		Yes	FL resident	06/11/20
9,513	Broward	42	Female	Unknown		Yes	FL resident	06/11/20
9,514	Broward	12	Female	No		Yes	FL resident	06/11/20
9,515	Broward	23	Male	No		Yes	FL resident	06/11/20
9,516	Broward	35	Male	Unknown		Yes	FL resident	06/11/20
9,517	Broward	8	Female	No		Yes	FL resident	06/11/20
9,518	Broward	6	Male	No		Yes	FL resident	06/11/20
9,519	Broward	11	Female	No		Yes	FL resident	06/11/20
9,520	Broward	18	Female	Unknown		Unknown	FL resident	06/11/20
9,521	Broward	18	Male	No		No	FL resident	06/11/20
9,522	Broward	95	Male	No		Yes	FL resident	06/11/20
9,523	Broward	35	Male	Unknown		Yes	FL resident	06/11/20

Coronavirus: line list of cases

Data verified as of Jun 14, 2020 at 10 AM

Data in this report are provisional and subject to change.

Case	County	Age	Gender	Travel related	Travel detail	Contact with a confirmed case	Jurisdiction	Date case counted
9,524	Broward	43	Female	Unknown			FL resident	06/11/20
9,525	Broward	29	Female	No		No	FL resident	06/11/20
9,526	Broward	12	Male	No		Yes	FL resident	06/11/20
9,527	Broward	59	Male	Unknown			FL resident	06/11/20
9,528	Broward	42	Male	No		Yes	FL resident	06/11/20
9,529	Broward	43	Female	Yes	FL; GA	No	FL resident	06/11/20
9,530	Broward	40	Female	Unknown		No	FL resident	06/11/20
9,531	Broward	45	Male	Unknown			FL resident	06/11/20
9,532	Broward	9	Female	Unknown		No	FL resident	06/11/20
9,533	Broward	27	Male	Unknown		Unknown	FL resident	06/11/20
9,534	Broward	52	Female	Unknown			FL resident	06/11/20
9,535	Broward	63	Male	Unknown			FL resident	06/11/20
9,536	Broward	15	Female	Unknown			FL resident	06/11/20
9,537	Broward	18	Female	Unknown			FL resident	06/11/20
9,538	Broward	44	Male	Unknown			FL resident	06/11/20
9,539	Broward	5	Female	Unknown		Yes	FL resident	06/11/20
9,540	Broward	16	Male	No		Unknown	FL resident	06/11/20
9,541	Broward	44	Male	No		No	FL resident	06/11/20
9,542	Broward	27	Male	No		Yes	FL resident	06/11/20
9,543	Broward	21	Female	Unknown		Yes	FL resident	06/11/20
9,544	Broward	34	Male	No		Yes	FL resident	06/11/20
9,545	Broward	8	Male	Unknown			FL resident	06/11/20
9,546	Broward	7	Male	No		Yes	FL resident	06/11/20
9,547	Broward	4	Male	No		Yes	FL resident	06/11/20
9,548	Broward	2	Female	No		Yes	FL resident	06/11/20
9,549	Broward	47	Female	No		Yes	FL resident	06/11/20
9,550	Broward	5	Female	No		Yes	FL resident	06/11/20
9,551	Broward	47	Female	No		No	FL resident	06/11/20
9,552	Broward	71	Female	No		No	FL resident	06/11/20
9,553	Broward	18	Female	No		Yes	FL resident	06/11/20
9,554	Broward	32	Female	No		Yes	FL resident	06/11/20
9,555	Broward	4	Female	No		Yes	FL resident	06/11/20
9,556	Broward	34	Male	No		Yes	FL resident	06/11/20
9,557	Broward	43	Female	No		Yes	FL resident	06/11/20
9,558	Broward	26	Female	No		No	FL resident	06/11/20
9,559	Broward	55	Female	No		Yes	FL resident	06/11/20
9,560	Broward	49	Female	No		Yes	FL resident	06/11/20
9,561	Broward	33	Female	No		Yes	FL resident	06/11/20
9,562	Broward	52	Male	Unknown			FL resident	06/11/20
9,563	Broward	39	Female	No		No	FL resident	06/11/20
9,564	Broward	47	Male	No		No	FL resident	06/11/20
9,565	Broward	25	Female	Unknown		No	FL resident	06/11/20
9,566	Broward	52	Female	No		No	FL resident	06/11/20
9,567	Broward	61	Female	No		Yes	FL resident	06/11/20
9,568	Broward	34	Male	No		No	FL resident	06/11/20
9,569	Broward	42	Male	No		Unknown	FL resident	06/11/20
9,570	Broward	31	Female	No		No	FL resident	06/11/20
9,571	Broward	60	Female	No		No	FL resident	06/11/20
9,572	Broward	59	Male	No		Yes	FL resident	06/11/20
9,573	Broward	41	Female	No		Unknown	FL resident	06/11/20
9,574	Broward	43	Female	No			FL resident	06/11/20
9,575	Broward	55	Female	No		Unknown	FL resident	06/11/20
9,576	Broward	5	Male	No		Yes	FL resident	06/11/20
9,577	Broward	13	Female	No		Yes	FL resident	06/11/20
9,578	Broward	35	Female	No		Yes	FL resident	06/11/20
9,579	Broward	7	Male	No		Yes	FL resident	06/11/20
9,580	Broward	46	Male	No			FL resident	06/11/20
9,581	Broward	22	Male	No		No	FL resident	06/11/20
9,582	Broward	27	Male	Unknown			FL resident	06/11/20
9,583	Broward	74	Female	No		Yes	FL resident	06/11/20
9,584	Broward	24	Male	Unknown		Unknown	FL resident	06/11/20
9,585	Broward	66	Female	No		Unknown	FL resident	06/11/20

Coronavirus: line list of cases

Data verified as of Jun 14, 2020 at 10 AM

Data in this report are provisional and subject to change.

Case	County	Age	Gender	Travel related	Travel detail	Contact with a confirmed case	Jurisdiction	Date case counted
9,586	Broward	18	Female	No		No	FL resident	06/11/20
9,587	Broward	59	Female	No		Unknown	FL resident	06/11/20
9,588	Broward	83	Male	No		Yes	FL resident	06/11/20
9,589	Broward	35	Male	Unknown		Yes	FL resident	06/11/20
9,590	Broward	21	Male	No		Yes	FL resident	06/11/20
9,591	Broward	48	Male	No		Yes	FL resident	06/11/20
9,592	Broward	27	Male	No		Yes	FL resident	06/11/20
9,593	Broward	30	Male	No		Yes	FL resident	06/11/20
9,594	Broward	37	Male	Unknown		No	FL resident	06/11/20
9,595	Broward	19	Male	No			FL resident	06/11/20
9,596	Broward	46	Female	No		Yes	FL resident	06/11/20
9,597	Broward	22	Male	Unknown			FL resident	06/11/20
9,598	Broward	65	Female	No		Yes	FL resident	06/11/20
9,599	Broward	41	Male	No		Yes	FL resident	06/11/20
9,600	Broward	39	Female	No			FL resident	06/11/20
9,601	Broward	26	Male	No		No	FL resident	06/11/20
9,602	Broward	32	Male	No		No	FL resident	06/11/20
9,603	Broward	69	Female	No		No	FL resident	06/11/20
9,604	Broward	21	Female	No		No	FL resident	06/11/20
9,605	Broward	60	Female	No		Yes	FL resident	06/11/20
9,606	Broward	42	Male	No		Yes	FL resident	06/11/20
9,607	Broward	79	Female	No		Unknown	FL resident	06/11/20
9,608	Broward	30	Female	No		Yes	FL resident	06/11/20
9,609	Broward	41	Male	Unknown			FL resident	06/11/20
9,610	Broward	38	Female	No		Unknown	FL resident	06/11/20
9,611	Broward	33	Male	Unknown		No	FL resident	06/11/20
9,612	Broward	6	Female	Unknown			FL resident	06/11/20
9,613	Broward	25	Female	No		No	FL resident	06/11/20
9,614	Broward	54	Male	Unknown			FL resident	06/11/20
9,615	Broward	37	Male	No		Unknown	FL resident	06/11/20
9,616	Broward	58	Female	No		Yes	FL resident	06/11/20
9,617	Broward	36	Female	Unknown		Yes	FL resident	06/11/20
9,618	Broward	59	Male	Unknown		Unknown	FL resident	06/11/20
9,619	Broward	19	Male	Unknown		Unknown	FL resident	06/11/20
9,620	Broward	45	Female	Unknown		Unknown	FL resident	06/11/20
9,621	Broward	77	Female	Unknown		Unknown	FL resident	06/11/20
9,622	Broward	41	Female	No		Yes	FL resident	06/11/20
9,623	Broward	32	Male	No		Unknown	FL resident	06/11/20
9,624	Broward	22	Male	Unknown		Unknown	FL resident	06/11/20
9,625	Broward	23	Male	Unknown			FL resident	06/11/20
9,626	Broward	53	Male	No		No	FL resident	06/11/20
9,627	Broward	43	Male	No		Unknown	FL resident	06/11/20
9,628	Broward	25	Female	No		Yes	FL resident	06/11/20
9,629	Broward	21	Male	No		No	FL resident	06/11/20
9,630	Broward	59	Male	No		Yes	FL resident	06/11/20
9,631	Broward	37	Male	No		Yes	FL resident	06/11/20
9,632	Broward	48	Male	No		No	FL resident	06/11/20
9,633	Broward	34	Male	Unknown			FL resident	06/11/20
9,634	Broward	56	Female	No		Yes	FL resident	06/11/20
9,635	Broward	32	Male	Unknown			FL resident	06/11/20
9,636	Broward	55	Female	No		Unknown	FL resident	06/11/20
9,637	Broward	59	Female	Unknown		No	FL resident	06/11/20
9,638	Broward	88	Male	No		Unknown	FL resident	06/11/20
9,639	Broward	43	Female	No		No	FL resident	06/12/20
9,640	Broward	56	Female	No		No	FL resident	06/12/20
9,641	Broward	49	Female	Unknown		Unknown	FL resident	06/12/20
9,642	Broward	61	Male	No			FL resident	06/12/20
9,643	Broward	76	Male	Unknown			FL resident	06/12/20
9,644	Broward	50	Female	No		Yes	FL resident	06/12/20
9,645	Broward	52	Female	No		No	FL resident	06/12/20
9,646	Broward	55	Male	No		Yes	FL resident	06/12/20
9,647	Broward	69	Male	No		Yes	FL resident	06/12/20

Coronavirus: line list of cases

Data verified as of Jun 14, 2020 at 10 AM

Data in this report are provisional and subject to change.

Case	County	Age	Gender	Travel related	Travel detail	Contact with a confirmed case	Jurisdiction	Date case counted
9,648	Broward	58	Male	No		No	FL resident	06/12/20
9,649	Broward	45	Male	Unknown		Yes	FL resident	06/12/20
9,650	Broward	47	Male	No		Unknown	FL resident	06/12/20
9,651	Broward	22	Female	No			FL resident	06/12/20
9,652	Broward	20	Female	No		Yes	FL resident	06/12/20
9,653	Broward	30	Female	Unknown			FL resident	06/12/20
9,654	Broward	55	Male	Unknown			FL resident	06/12/20
9,655	Broward	51	Male	No		No	FL resident	06/12/20
9,656	Broward	30	Female	No		Yes	FL resident	06/12/20
9,657	Broward	31	Male	No		Yes	FL resident	06/12/20
9,658	Broward	23	Female	No		No	FL resident	06/12/20
9,659	Broward	20	Male	Unknown			FL resident	06/12/20
9,660	Broward	24	Female	No		No	FL resident	06/12/20
9,661	Broward	62	Male	No		Yes	FL resident	06/12/20
9,662	Broward	20	Male	No		Yes	FL resident	06/12/20
9,663	Broward	46	Female	No			FL resident	06/12/20
9,664	Broward	44	Male	No		No	FL resident	06/12/20
9,665	Broward	49	Female	No		No	FL resident	06/12/20
9,666	Broward	87	Female	No		Unknown	FL resident	06/12/20
9,667	Broward	47	Female	Unknown			FL resident	06/12/20
9,668	Broward	65	Female	Unknown			FL resident	06/12/20
9,669	Broward	21	Female	No			FL resident	06/12/20
9,670	Broward	79	Female	No		Unknown	FL resident	06/12/20
9,671	Broward	48	Male	No		Yes	FL resident	06/12/20
9,672	Broward	57	Female	No		Yes	FL resident	06/12/20
9,673	Broward	56	Female	No		Yes	FL resident	06/12/20
9,674	Broward	91	Male	Unknown			FL resident	06/12/20
9,675	Broward	46	Male	No		Yes	FL resident	06/12/20
9,676	Broward	32	Male	No		No	FL resident	06/12/20
9,677	Broward	56	Female	No		Unknown	FL resident	06/12/20
9,678	Broward	19	Male	Unknown			FL resident	06/12/20
9,679	Broward	62	Female	No		Yes	FL resident	06/12/20
9,680	Broward	22	Male	No		Yes	FL resident	06/12/20
9,681	Broward	37	Female	No		No	FL resident	06/12/20
9,682	Broward	43	Female	No		Yes	FL resident	06/12/20
9,683	Broward	45	Male	No		Yes	FL resident	06/12/20
9,684	Broward	42	Male	No		No	FL resident	06/12/20
9,685	Broward	59	Female	No		Yes	FL resident	06/12/20
9,686	Broward	26	Female	No		No	FL resident	06/12/20
9,687	Broward	42	Male	Unknown		Yes	FL resident	06/12/20
9,688	Broward	21	Male	Unknown		Yes	FL resident	06/12/20
9,689	Broward	30	Female	No		Unknown	FL resident	06/12/20
9,690	Broward	41	Female	No		Yes	FL resident	06/12/20
9,691	Broward	63	Female	No		Yes	FL resident	06/12/20
9,692	Broward	28	Female	No		Unknown	FL resident	06/12/20
9,693	Broward	83	Male	Unknown			FL resident	06/12/20
9,694	Broward	66	Male	No		Yes	FL resident	06/12/20
9,695	Broward	50	Female	No		Unknown	FL resident	06/12/20
9,696	Broward	53	Male	No		No	FL resident	06/12/20
9,697	Broward	52	Male	No			FL resident	06/12/20
9,698	Broward	24	Male	No		Yes	FL resident	06/12/20
9,699	Broward	54	Female	Unknown		Unknown	FL resident	06/12/20
9,700	Broward	67	Male	No		Yes	FL resident	06/12/20
9,701	Broward	66	Male	No		Yes	FL resident	06/12/20
9,702	Broward	72	Female	No		No	FL resident	06/12/20
9,703	Broward	2	Male	No		Yes	FL resident	06/12/20
9,704	Broward	26	Female	No		Unknown	FL resident	06/12/20
9,705	Broward	34	Male	No		Yes	FL resident	06/12/20
9,706	Broward	52	Female	No		Yes	FL resident	06/12/20
9,707	Broward	16	Male	Unknown			FL resident	06/12/20
9,708	Broward	25	Male	No		No	FL resident	06/12/20
9,709	Broward	52	Female	Unknown		Unknown	FL resident	06/12/20

Coronavirus: line list of cases

Data verified as of Jun 14, 2020 at 10 AM

Data in this report are provisional and subject to change.

Case	County	Age	Gender	Travel related	Travel detail	Contact with a confirmed case	Jurisdiction	Date case counted
9,710	Broward	37	Female	No		Unknown	FL resident	06/12/20
9,711	Broward	22	Female	No		Yes	FL resident	06/12/20
9,712	Broward	30	Female	Unknown		Unknown	FL resident	06/12/20
9,713	Broward	55	Male	No		Unknown	FL resident	06/12/20
9,714	Broward	46	Female	No		No	FL resident	06/12/20
9,715	Broward	88	Male	Unknown			FL resident	06/12/20
9,716	Broward	62	Female	Unknown			FL resident	06/12/20
9,717	Broward	49	Female	Unknown			FL resident	06/12/20
9,718	Broward	51	Male	Unknown			FL resident	06/12/20
9,719	Broward	39	Female	No		Yes	FL resident	06/12/20
9,720	Broward	36	Male	No		Unknown	FL resident	06/12/20
9,721	Broward	35	Male	Unknown			FL resident	06/12/20
9,722	Broward	54	Male	No		Yes	FL resident	06/12/20
9,723	Broward	24	Male	Unknown			FL resident	06/12/20
9,724	Broward	35	Male	No		Unknown	FL resident	06/12/20
9,725	Broward	49	Female	No		Yes	FL resident	06/12/20
9,726	Broward	55	Male	Unknown			FL resident	06/12/20
9,727	Broward	26	Male	No		No	FL resident	06/12/20
9,728	Broward	57	Male	No		No	FL resident	06/12/20
9,729	Broward	37	Male	Unknown			FL resident	06/12/20
9,730	Broward	57	Male	No		Unknown	FL resident	06/12/20
9,731	Broward	15	Female	No		Unknown	FL resident	06/12/20
9,732	Broward	35	Male	No		Yes	FL resident	06/12/20
9,733	Broward	36	Male	Yes	FL; NJ	Yes	FL resident	06/12/20
9,734	Broward	71	Female	Unknown		Unknown	FL resident	06/12/20
9,735	Broward	24	Male	Unknown			FL resident	06/12/20
9,736	Broward	19	Male	No		No	FL resident	06/12/20
9,737	Broward	30	Male	No		Yes	FL resident	06/12/20
9,738	Broward	20	Male	No		Yes	FL resident	06/12/20
9,739	Broward	37	Male	No		Yes	FL resident	06/12/20
9,740	Broward	29	Female	No		No	FL resident	06/12/20
9,741	Broward	46	Male	Unknown		Unknown	FL resident	06/12/20
9,742	Broward	41	Male	No		Unknown	FL resident	06/12/20
9,743	Broward	28	Female	No		Unknown	FL resident	06/12/20
9,744	Broward	46	Female	Unknown		Unknown	FL resident	06/12/20
9,745	Broward	44	Female	Unknown		Unknown	FL resident	06/12/20
9,746	Broward	61	Female	Unknown		Unknown	FL resident	06/12/20
9,747	Broward	48	Male	No			FL resident	06/12/20
9,748	Broward	21	Male	Unknown		No	FL resident	06/12/20
9,749	Broward	13	Male	Unknown		Yes	FL resident	06/12/20
9,750	Broward	2	Female	No		Yes	FL resident	06/12/20
9,751	Broward	37	Male	No		Yes	FL resident	06/12/20
9,752	Broward	92	Female	No		Yes	FL resident	06/12/20
9,753	Broward	34	Female	Unknown		Yes	FL resident	06/12/20
9,754	Broward	28	Male	No		Yes	FL resident	06/12/20
9,755	Broward	29	Male	No		No	FL resident	06/12/20
9,756	Broward	66	Male	No		No	FL resident	06/12/20
9,757	Broward	29	Female	No		Yes	FL resident	06/12/20
9,758	Broward	15	Male	No		Yes	FL resident	06/12/20
9,759	Broward	19	Female	No		Yes	FL resident	06/12/20
9,760	Broward	11	Male	Unknown		Yes	FL resident	06/12/20
9,761	Broward	35	Male	No		No	FL resident	06/12/20
9,762	Broward	10	Female	Unknown		Yes	FL resident	06/12/20
9,763	Broward	39	Female	No		Yes	FL resident	06/12/20
9,764	Broward	46	Male	No		Yes	FL resident	06/12/20
9,765	Broward	55	Female	No		No	FL resident	06/12/20
9,766	Broward	11	Female	No		Yes	FL resident	06/12/20
9,767	Broward	35	Female	No		Yes	FL resident	06/12/20
9,768	Broward	52	Male	No		Unknown	FL resident	06/12/20
9,769	Broward	24	Female	No		Yes	FL resident	06/12/20
9,770	Broward	32	Male	Unknown		No	FL resident	06/12/20
9,771	Broward	38	Male	No		Yes	FL resident	06/12/20

Coronavirus: line list of cases

Data verified as of Jun 14, 2020 at 10 AM

Data in this report are provisional and subject to change.

Case	County	Age	Gender	Travel related	Travel detail	Contact with a confirmed case	Jurisdiction	Date case counted
9,772	Broward	29	Male	No		Yes	FL resident	06/12/20
9,773	Broward	13	Female	No		Yes	FL resident	06/12/20
9,774	Broward	20	Male	No		Yes	FL resident	06/12/20
9,775	Broward	19	Male	Unknown			FL resident	06/12/20
9,776	Broward	25	Male	No		Unknown	FL resident	06/12/20
9,777	Broward	66	Male	No		Unknown	FL resident	06/12/20
9,778	Broward	46	Female	No		Yes	FL resident	06/12/20
9,779	Broward	19	Female	No		Yes	FL resident	06/12/20
9,780	Broward	41	Female	No		Yes	FL resident	06/12/20
9,781	Broward	56	Male	No		Yes	FL resident	06/12/20
9,782	Broward	23	Male	Unknown		Yes	FL resident	06/12/20
9,783	Broward	47	Male	No		Yes	FL resident	06/12/20
9,784	Broward	30	Male	No		Yes	FL resident	06/12/20
9,785	Broward	29	Female	No		Yes	FL resident	06/12/20
9,786	Broward	20	Male	No		No	FL resident	06/12/20
9,787	Broward	25	Female	No		No	FL resident	06/12/20
9,788	Broward	23	Male	No		Yes	FL resident	06/12/20
9,789	Broward	45	Female	No		No	FL resident	06/12/20
9,790	Broward	45	Male	Unknown			FL resident	06/12/20
9,791	Broward	37	Male	No		Yes	FL resident	06/12/20
9,792	Broward	27	Male	No		Unknown	FL resident	06/12/20
9,793	Broward	36	Female	No		Yes	FL resident	06/12/20
9,794	Broward	32	Male	No		Yes	FL resident	06/12/20
9,795	Broward	70	Male	No		Yes	FL resident	06/12/20
9,796	Broward	20	Female	Unknown		No	FL resident	06/12/20
9,797	Broward	36	Male	Unknown			FL resident	06/12/20
9,798	Broward	75	Female	Unknown		Yes	FL resident	06/12/20
9,799	Broward	72	Male	Unknown		Unknown	FL resident	06/12/20
9,800	Broward	36	Male	Unknown			FL resident	06/12/20
9,801	Broward	21	Male	No		Yes	FL resident	06/12/20
9,802	Broward	70	Male	Unknown		Unknown	FL resident	06/12/20
9,803	Broward	22	Female	Unknown		Unknown	FL resident	06/12/20
9,804	Broward	36	Female	No		Unknown	FL resident	06/12/20
9,805	Broward	38	Female	Unknown			FL resident	06/12/20
9,806	Broward	23	Male	No		Yes	FL resident	06/12/20
9,807	Broward	19	Male	No		Unknown	FL resident	06/12/20
9,808	Broward	22	Male	No		Yes	FL resident	06/12/20
9,809	Broward	22	Female	No		Yes	FL resident	06/12/20
9,810	Broward	1	Male	Unknown		Unknown	FL resident	06/12/20
9,811	Broward	28	Female	Unknown		Unknown	FL resident	06/12/20
9,812	Broward	52	Male	Unknown		Unknown	FL resident	06/12/20
9,813	Broward	82	Male	Unknown		Unknown	FL resident	06/12/20
9,814	Broward	39	Female	Unknown		Unknown	FL resident	06/12/20
9,815	Broward	51	Female	Unknown			FL resident	06/12/20
9,816	Broward	61	Male	Unknown		Unknown	FL resident	06/12/20
9,817	Broward	0	Male	No		Yes	FL resident	06/12/20
9,818	Broward	17	Female	Unknown			FL resident	06/12/20
9,819	Broward	28	Female	Unknown		Unknown	FL resident	06/12/20
9,820	Broward	25	Male	Unknown		Unknown	FL resident	06/12/20
9,821	Broward	30	Male	Unknown		Unknown	FL resident	06/12/20
9,822	Broward	42	Female	Unknown		Unknown	FL resident	06/12/20
9,823	Broward	29	Female	Unknown		Unknown	FL resident	06/12/20
9,824	Broward	61	Male	Unknown		Yes	FL resident	06/12/20
9,825	Broward	61	Male	No		Yes	FL resident	06/12/20
9,826	Broward	46	Male	Unknown		Unknown	FL resident	06/12/20
9,827	Broward	57	Male	Unknown		Unknown	FL resident	06/12/20
9,828	Broward	60	Female	No		Yes	FL resident	06/12/20
9,829	Broward	28	Female	Unknown		No	FL resident	06/12/20
9,830	Broward	57	Male	No		Unknown	FL resident	06/12/20
9,831	Broward	34	Female	Unknown		Yes	FL resident	06/12/20
9,832	Broward	20	Male	Unknown		Unknown	FL resident	06/12/20
9,833	Broward	31	Male	Unknown		Unknown	FL resident	06/12/20

Coronavirus: line list of cases

Data verified as of Jun 14, 2020 at 10 AM

Data in this report are provisional and subject to change.

Case	County	Age	Gender	Travel related	Travel detail	Contact with a confirmed case	Jurisdiction	Date case counted
9,834	Broward	54	Female	No		No	FL resident	06/12/20
9,835	Broward	63	Male	No		Yes	FL resident	06/12/20
9,836	Broward	26	Female	Unknown		Unknown	FL resident	06/12/20
9,837	Broward	36	Female	No		Yes	FL resident	06/12/20
9,838	Broward	58	Male	No		Unknown	FL resident	06/12/20
9,839	Broward	40	Female	Unknown		Yes	FL resident	06/12/20
9,840	Broward	45	Male	No		No	FL resident	06/12/20
9,841	Broward	19	Male	No		Unknown	FL resident	06/12/20
9,842	Broward	48	Female	No		Unknown	FL resident	06/12/20
9,843	Broward	22	Male	Unknown		Unknown	FL resident	06/12/20
9,844	Broward	77	Male	Unknown		Unknown	FL resident	06/12/20
9,845	Broward	78	Male	No		Unknown	FL resident	06/12/20
9,846	Broward	64	Male	Unknown		Unknown	FL resident	06/12/20
9,847	Broward	53	Male	Unknown		Yes	FL resident	06/13/20
9,848	Broward	47	Male	Unknown		Unknown	FL resident	06/13/20
9,849	Broward	62	Male	No		Unknown	FL resident	06/13/20
9,850	Broward	51	Female	Unknown		Unknown	FL resident	06/13/20
9,851	Broward	22	Male	Unknown		Unknown	FL resident	06/13/20
9,852	Broward	58	Male	Unknown		Yes	FL resident	06/13/20
9,853	Broward	34	Male	No		Yes	FL resident	06/13/20
9,854	Broward	16	Female	No		Yes	FL resident	06/13/20
9,855	Broward	33	Male	Unknown		Unknown	FL resident	06/13/20
9,856	Broward	76	Male	Unknown		Unknown	FL resident	06/13/20
9,857	Broward	83	Female	No			FL resident	06/13/20
9,858	Broward	40	Male	Unknown		Unknown	FL resident	06/13/20
9,859	Broward	34	Male	Unknown		Unknown	FL resident	06/13/20
9,860	Broward	18	Female	Unknown		Unknown	FL resident	06/13/20
9,861	Broward	19	Female	Unknown		Unknown	FL resident	06/13/20
9,862	Broward	37	Female	No		Unknown	FL resident	06/13/20
9,863	Broward	67	Female	No		Unknown	FL resident	06/13/20
9,864	Broward	8	Male	Unknown		Unknown	FL resident	06/13/20
9,865	Broward	17	Male	No		Yes	FL resident	06/13/20
9,866	Broward	24	Male	No		Unknown	FL resident	06/13/20
9,867	Broward	43	Female	No		No	FL resident	06/13/20
9,868	Broward	33	Male	Unknown		Unknown	FL resident	06/13/20
9,869	Broward	55	Female	No		Yes	FL resident	06/13/20
9,870	Broward	39	Male	No		Yes	FL resident	06/13/20
9,871	Broward	37	Female	No		Unknown	FL resident	06/13/20
9,872	Broward	57	Female	No		Yes	FL resident	06/13/20
9,873	Broward	37	Female	No		Yes	FL resident	06/13/20
9,874	Broward	76	Female	No		Yes	FL resident	06/13/20
9,875	Broward	55	Male	Unknown		Unknown	FL resident	06/13/20
9,876	Broward	34	Female	Unknown		Unknown	FL resident	06/13/20
9,877	Broward	22	Female	Unknown		Unknown	FL resident	06/13/20
9,878	Broward	28	Female	Unknown		Unknown	FL resident	06/13/20
9,879	Broward	37	Male	Unknown		Unknown	FL resident	06/13/20
9,880	Broward	59	Male	No		No	FL resident	06/13/20
9,881	Broward	67	Female	Unknown		Unknown	FL resident	06/13/20
9,882	Broward	43	Male	Yes	IL	No	FL resident	06/13/20
9,883	Broward	66	Female	Unknown		Unknown	FL resident	06/13/20
9,884	Broward	28	Female	No		Unknown	FL resident	06/13/20
9,885	Broward	20	Female	No		Unknown	FL resident	06/13/20
9,886	Broward	13	Female	Unknown		Unknown	FL resident	06/13/20
9,887	Broward	84	Female	Unknown			FL resident	06/13/20
9,888	Broward	36	Male	Unknown		Unknown	FL resident	06/13/20
9,889	Broward	18	Male	No		No	FL resident	06/13/20
9,890	Broward	55	Female	Unknown		Yes	FL resident	06/13/20
9,891	Broward	36	Female	No		Yes	FL resident	06/13/20
9,892	Broward	21	Female	Unknown		Unknown	FL resident	06/13/20
9,893	Broward	38	Female	Unknown		Unknown	FL resident	06/13/20
9,894	Broward	46	Male	No		Yes	FL resident	06/13/20
9,895	Broward	49	Male	Unknown		Unknown	FL resident	06/13/20

Coronavirus: line list of cases

Data verified as of Jun 14, 2020 at 10 AM

Data in this report are provisional and subject to change.

Case	County	Age	Gender	Travel related	Travel detail	Contact with a confirmed case	Jurisdiction	Date case counted
9,896	Broward	25	Male	No		No	FL resident	06/13/20
9,897	Broward	24	Female	Unknown		Unknown	FL resident	06/13/20
9,898	Broward	70	Male	No		Unknown	FL resident	06/13/20
9,899	Broward	18	Male	No		Yes	FL resident	06/13/20
9,900	Broward	0	Female	No		Yes	FL resident	06/13/20
9,901	Broward	1	Female	No		Yes	FL resident	06/13/20
9,902	Broward	3	Female	No		Yes	FL resident	06/13/20
9,903	Broward	54	Male	No		Yes	FL resident	06/13/20
9,904	Broward	77	Female	Unknown			FL resident	06/13/20
9,905	Broward	40	Female	Unknown		Unknown	FL resident	06/13/20
9,906	Broward	35	Female	Unknown		Unknown	FL resident	06/13/20
9,907	Broward	5	Female	No		Yes	FL resident	06/13/20
9,908	Broward	34	Male	No		Unknown	FL resident	06/13/20
9,909	Broward	27	Male	No		Unknown	FL resident	06/13/20
9,910	Broward	31	Male	Unknown			FL resident	06/13/20
9,911	Broward	52	Male	Unknown		Yes	FL resident	06/13/20
9,912	Broward	38	Male	Unknown		Unknown	FL resident	06/13/20
9,913	Broward	24	Male	No		Yes	FL resident	06/13/20
9,914	Broward	15	Female	Unknown		Unknown	FL resident	06/13/20
9,915	Broward	23	Male	Unknown			FL resident	06/13/20
9,916	Broward	29	Male	Unknown		Yes	FL resident	06/13/20
9,917	Broward	54	Female	Unknown		Unknown	FL resident	06/13/20
9,918	Broward	39	Female	No		No	FL resident	06/13/20
9,919	Broward	27	Male	No			FL resident	06/13/20
9,920	Broward	20	Male	Unknown			FL resident	06/13/20
9,921	Broward	47	Male	Unknown			FL resident	06/13/20
9,922	Broward	51	Female	Unknown			FL resident	06/13/20
9,923	Broward	56	Male	Unknown			FL resident	06/13/20
9,924	Broward	56	Male	Unknown			FL resident	06/13/20
9,925	Broward	65	Male	Unknown			FL resident	06/13/20
9,926	Broward	19	Male	Unknown			FL resident	06/13/20
9,927	Broward	42	Male	Unknown			FL resident	06/13/20
9,928	Broward	38	Male	Unknown			FL resident	06/13/20
9,929	Broward	27	Female	No			FL resident	06/13/20
9,930	Broward	28	Female	Unknown			FL resident	06/13/20
9,931	Broward	44	Female	Unknown			FL resident	06/13/20
9,932	Broward	30	Male	Unknown			FL resident	06/13/20
9,933	Broward	34	Female	Unknown			FL resident	06/13/20
9,934	Broward	47	Female	Unknown			FL resident	06/13/20
9,935	Broward	39	Female	Unknown			FL resident	06/13/20
9,936	Broward	70	Male	Unknown		Yes	FL resident	06/13/20
9,937	Broward	39	Female	Unknown			FL resident	06/13/20
9,938	Broward	32	Female	Unknown			FL resident	06/13/20
9,939	Broward	62	Female	Unknown			FL resident	06/13/20
9,940	Broward	52	Male	Unknown			FL resident	06/13/20
9,941	Broward	48	Female	Unknown			FL resident	06/13/20
9,942	Broward	30	Female	No			FL resident	06/13/20
9,943	Broward	35	Male	Unknown			FL resident	06/13/20
9,944	Broward	84	Male	Unknown			FL resident	06/13/20
9,945	Broward	69	Female	Unknown		Yes	FL resident	06/13/20
9,946	Broward	40	Male	Unknown		Yes	FL resident	06/13/20
9,947	Broward	55	Male	Unknown			FL resident	06/13/20
9,948	Broward	80	Male	Unknown		Yes	FL resident	06/13/20
9,949	Broward	35	Male	Unknown			FL resident	06/13/20
9,950	Broward	24	Female	Unknown			FL resident	06/13/20
9,951	Broward	62	Male	No		Yes	FL resident	06/13/20
9,952	Broward	27	Male	Unknown			FL resident	06/13/20
9,953	Broward	15	Male	Unknown			FL resident	06/13/20
9,954	Broward	45	Male	No		Yes	FL resident	06/13/20
9,955	Broward	22	Male	Unknown			FL resident	06/13/20
9,956	Broward	22	Male	Unknown			FL resident	06/14/20
9,957	Broward	20	Female	Unknown			FL resident	06/14/20

Coronavirus: line list of cases

Data verified as of Jun 14, 2020 at 10 AM

Data in this report are provisional and subject to change.

Case	County	Age	Gender	Travel related	Travel detail	Contact with a confirmed case	Jurisdiction	Date case counted
9,958	Broward	56	Female	Unknown			FL resident	06/14/20
9,959	Broward	60	Male	Unknown			FL resident	06/14/20
9,960	Broward	5	Male	Unknown			FL resident	06/14/20
9,961	Broward	31	Male	Unknown			FL resident	06/14/20
9,962	Broward	50	Male	Unknown			FL resident	06/14/20
9,963	Broward	78	Female	Unknown			FL resident	06/14/20
9,964	Broward	49	Female	Unknown			FL resident	06/14/20
9,965	Broward	40	Male	Unknown			FL resident	06/14/20
9,966	Broward	12	Male	No		Yes	FL resident	06/14/20
9,967	Broward	32	Female	No			FL resident	06/14/20
9,968	Broward	40	Female	Unknown			FL resident	06/14/20
9,969	Broward	47	Male	Unknown			FL resident	06/14/20
9,970	Broward	70	Male	Unknown		Yes	FL resident	06/14/20
9,971	Broward	33	Male	Unknown			FL resident	06/14/20
9,972	Broward	34	Female	Unknown			FL resident	06/14/20
9,973	Broward	30	Male	Unknown			FL resident	06/14/20
9,974	Broward	68	Male	Unknown			FL resident	06/14/20
9,975	Broward	22	Male	Unknown			FL resident	06/14/20
9,976	Broward	63	Female	Unknown			FL resident	06/14/20
9,977	Broward	33	Female	Yes	TX	Yes	FL resident	06/14/20
9,978	Broward	66	Female	No			FL resident	06/14/20
9,979	Broward	61	Male	No		Yes	FL resident	06/14/20
9,980	Broward	44	Male	Unknown			FL resident	06/14/20
9,981	Broward	55	Female	Unknown			FL resident	06/14/20
9,982	Broward	28	Female	Unknown			FL resident	06/14/20
9,983	Broward	62	Female	Unknown			FL resident	06/14/20
9,984	Broward	22	Male	Unknown			FL resident	06/14/20
9,985	Broward	27	Female	Unknown			FL resident	06/14/20
9,986	Broward	24	Female	No		Yes	FL resident	06/14/20
9,987	Broward	58	Female	No			FL resident	06/14/20
9,988	Broward	20	Female	Yes	IRELAND	Yes	Non-FL resident	03/13/20
9,989	Broward	19	Female	Yes	IRELAND	Yes	Non-FL resident	03/14/20
9,990	Broward	41	Male	Yes	SPAIN	Unknown	Non-FL resident	03/14/20
9,991	Broward	48	Male	Yes	GA	No	Non-FL resident	03/14/20
9,992	Broward	48	Female	Yes	FRANCE; IL; NY; TX	Unknown	Non-FL resident	03/15/20
9,993	Broward	33	Male	Yes	NY	Unknown	Non-FL resident	03/19/20
9,994	Broward	20	Female	Yes	IRELAND	Yes	Non-FL resident	03/20/20
9,995	Broward	47	Male	Yes	FL; MA	No	Non-FL resident	03/22/20
9,996	Broward	56	Female	Yes	NY	Yes	Non-FL resident	03/22/20
9,997	Broward	70	Male	Yes	BRAZIL	No	Non-FL resident	03/22/20
9,998	Broward	94	Male	No		Yes	Non-FL resident	03/23/20
9,999	Broward	36	Male	Yes	NY	Yes	Non-FL resident	03/23/20
10,000	Broward	18	Male	Yes	CARIBBEAN	Yes	Non-FL resident	03/23/20
10,001	Broward	46	Female	Yes	ECUADOR; NY	Yes	Non-FL resident	03/24/20
10,002	Broward	43	Male	Unknown		Unknown	Non-FL resident	03/24/20
10,003	Broward	28	Female	Yes	CA	Unknown	Non-FL resident	03/25/20
10,004	Broward	28	Female	Yes	FL; NJ; NY	Unknown	Non-FL resident	03/25/20
10,005	Broward	42	Male	Yes	LA; NY	Unknown	Non-FL resident	03/25/20
10,006	Broward	37	Male	Yes	NY	Unknown	Non-FL resident	03/25/20
10,007	Broward	39	Male	Yes	NY	No	Non-FL resident	03/27/20
10,008	Broward	57	Female	Unknown		Unknown	Non-FL resident	03/28/20
10,009	Broward	36	Male	No		No	Non-FL resident	03/28/20
10,010	Broward	45	Male	Yes	FL; NY	Unknown	Non-FL resident	03/28/20
10,011	Broward	40	Male	Yes	NY	Unknown	Non-FL resident	03/28/20
10,012	Broward	53	Male	Yes	FL; UNITED KINGDOM	Unknown	Non-FL resident	03/29/20
10,013	Broward	56	Male	No		Unknown	Non-FL resident	03/29/20
10,014	Broward	78	Female	Unknown		No	Non-FL resident	03/29/20
10,015	Broward	25	Male	Yes	NY	No	Non-FL resident	03/29/20
10,016	Broward	35	Female	Yes	NY	Unknown	Non-FL resident	03/29/20
10,017	Broward	62	Female	Yes	UNITED KINGDOM	Unknown	Non-FL resident	03/29/20
10,018	Broward	77	Female	Yes	NY	Yes	Non-FL resident	03/29/20
10,019	Broward	46	Female	Yes	NY	Unknown	Non-FL resident	03/30/20

Coronavirus: line list of cases

Data verified as of Jun 14, 2020 at 10 AM

Data in this report are provisional and subject to change.

Case	County	Age	Gender	Travel related	Travel detail	Contact with a confirmed case	Jurisdiction	Date case counted
10,020	Broward	37	Male	Yes	FL; NY	Yes	Non-FL resident	03/30/20
10,021	Broward	82	Male	Yes	NY	Unknown	Non-FL resident	03/30/20
10,022	Broward	32	Female	Unknown		Unknown	Non-FL resident	03/30/20
10,023	Broward	75	Male	Yes	NY	Unknown	Non-FL resident	03/30/20
10,024	Broward	56	Male	Yes	VENEZUELA	No	Non-FL resident	03/30/20
10,025	Broward	25	Male	Yes	MEXICO	Unknown	Non-FL resident	03/30/20
10,026	Broward	69	Male	Yes	MD	No	Non-FL resident	03/30/20
10,027	Broward	62	Male	Yes	NJ	Unknown	Non-FL resident	03/30/20
10,028	Broward	25	Male	Yes	NY	Yes	Non-FL resident	03/31/20
10,029	Broward	43	Male	Yes	NY	Unknown	Non-FL resident	03/31/20
10,030	Broward	71	Male	Yes	FL; NJ	No	Non-FL resident	03/31/20
10,031	Broward	25	Male	No		Unknown	Non-FL resident	03/31/20
10,032	Broward	60	Female	Unknown		Unknown	Non-FL resident	04/01/20
10,033	Broward	56	Female	Unknown		Unknown	Non-FL resident	04/01/20
10,034	Broward	71	Female	No		Yes	Non-FL resident	04/01/20
10,035	Broward	24	Male	Yes	NJ; NY	Unknown	Non-FL resident	04/02/20
10,036	Broward	81	Female	Yes	FL; NY	No	Non-FL resident	04/03/20
10,037	Broward	67	Male	Unknown		No	Non-FL resident	04/04/20
10,038	Broward	76	Female	Yes	NY	Yes	Non-FL resident	04/04/20
10,039	Broward	76	Male	Yes	NY	Yes	Non-FL resident	04/04/20
10,040	Broward	71	Female	No		No	Non-FL resident	04/04/20
10,041	Broward	27	Male	Unknown		Unknown	Non-FL resident	04/04/20
10,042	Broward	41	Male	Unknown		Unknown	Non-FL resident	04/04/20
10,043	Broward	67	Male	Yes	CHILE; FALKLAND ISLANDS	Unknown	Non-FL resident	04/04/20
10,044	Broward	75	Male	Unknown		Unknown	Non-FL resident	04/04/20
10,045	Broward	72	Male	Unknown		Unknown	Non-FL resident	04/04/20
10,046	Broward	79	Male	Unknown		Unknown	Non-FL resident	04/04/20
10,047	Broward	72	Female	Yes	FL; NJ	Unknown	Non-FL resident	04/05/20
10,048	Broward	29	Male	Yes	FL; NY	Unknown	Non-FL resident	04/05/20
10,049	Broward	59	Male	Unknown		Unknown	Non-FL resident	04/05/20
10,050	Broward	35	Female	Unknown		Yes	Non-FL resident	04/05/20
10,051	Broward	64	Female	Unknown		Unknown	Non-FL resident	04/06/20
10,052	Broward	42	Male	Yes	NY	Yes	Non-FL resident	04/06/20
10,053	Broward	81	Male	Unknown		Unknown	Non-FL resident	04/06/20
10,054	Broward	76	Female	Unknown		Unknown	Non-FL resident	04/06/20
10,055	Broward	61	Female	Yes	SOUTH AMERICA	Unknown	Non-FL resident	04/06/20
10,056	Broward	80	Female	Unknown		Unknown	Non-FL resident	04/06/20
10,057	Broward	62	Female	Unknown		Unknown	Non-FL resident	04/06/20
10,058	Broward	39	Female	No		Unknown	Non-FL resident	04/07/20
10,059	Broward	71	Male	Unknown		Unknown	Non-FL resident	04/07/20
10,060	Broward	76	Female	No		Unknown	Non-FL resident	04/07/20
10,061	Broward	26	Male	Unknown			Non-FL resident	04/08/20
10,062	Broward	67	Female	No		Yes	Non-FL resident	04/08/20
10,063	Broward	38	Female	Yes	NY	Unknown	Non-FL resident	04/08/20
10,064	Broward	50	Male	Unknown		Yes	Non-FL resident	04/09/20
10,065	Broward	22	Female	Unknown		Unknown	Non-FL resident	04/09/20
10,066	Broward	37	Male	Yes	NY	Unknown	Non-FL resident	04/09/20
10,067	Broward	53	Male	Yes	SOUTH AMERICA	Unknown	Non-FL resident	04/10/20
10,068	Broward	44	Male	Unknown		Unknown	Non-FL resident	04/10/20
10,069	Broward	62	Male	Unknown		Unknown	Non-FL resident	04/10/20
10,070	Broward	43	Male	Unknown		Unknown	Non-FL resident	04/10/20
10,071	Broward	70	Male	Yes	SOUTH AMERICA	Yes	Non-FL resident	04/11/20
10,072	Broward	75	Male	Unknown		Unknown	Non-FL resident	04/11/20
10,073	Broward	73	Male	Unknown		Unknown	Non-FL resident	04/11/20
10,074	Broward	87	Female	Unknown		Unknown	Non-FL resident	04/11/20
10,075	Broward	81	Male	Unknown		Unknown	Non-FL resident	04/11/20
10,076	Broward	69	Male	Unknown		Unknown	Non-FL resident	04/11/20
10,077	Broward	63	Male	Unknown		No	Non-FL resident	04/11/20
10,078	Broward	58	Female	Unknown		Unknown	Non-FL resident	04/11/20
10,079	Broward	63	Male	Unknown		Unknown	Non-FL resident	04/11/20
10,080	Broward	66	Male	Unknown		Unknown	Non-FL resident	04/11/20
10,081	Broward	82	Male	Unknown		Unknown	Non-FL resident	04/11/20

Coronavirus: line list of cases

Data verified as of Jun 14, 2020 at 10 AM

Data in this report are provisional and subject to change.

Case	County	Age	Gender	Travel related	Travel detail	Contact with a confirmed case	Jurisdiction	Date case counted
10,082	Broward	97	Male	Unknown		Unknown	Non-FL resident	04/11/20
10,083	Broward	80	Female	Unknown		Unknown	Non-FL resident	04/11/20
10,084	Broward	88	Female	Unknown		Unknown	Non-FL resident	04/11/20
10,085	Broward	62	Female	Unknown		Unknown	Non-FL resident	04/11/20
10,086	Broward	89	Female	No		Unknown	Non-FL resident	04/11/20
10,087	Broward	94	Female	Unknown		Unknown	Non-FL resident	04/11/20
10,088	Broward	60	Male	Unknown		Unknown	Non-FL resident	04/11/20
10,089	Broward	52	Male	Unknown			Non-FL resident	04/12/20
10,090	Broward	67	Female	Unknown		Unknown	Non-FL resident	04/12/20
10,091	Broward	26	Female	Unknown			Non-FL resident	04/12/20
10,092	Broward	38	Male	Yes	NY	Yes	Non-FL resident	04/13/20
10,093	Broward	88	Male	No		Yes	Non-FL resident	04/13/20
10,094	Broward	65	Male	No		Unknown	Non-FL resident	04/13/20
10,095	Broward	30	Male	No		Yes	Non-FL resident	04/13/20
10,096	Broward	46	Male	No		Yes	Non-FL resident	04/13/20
10,097	Broward	42	Male	Unknown		Unknown	Non-FL resident	04/13/20
10,098	Broward	43	Male	Unknown		Unknown	Non-FL resident	04/13/20
10,099	Broward	67	Female	No		No	Non-FL resident	04/13/20
10,100	Broward	29	Male	Unknown		Unknown	Non-FL resident	04/13/20
10,101	Broward	76	Female	Unknown		Unknown	Non-FL resident	04/13/20
10,102	Broward	69	Male	Unknown			Non-FL resident	04/13/20
10,103	Broward	30	Female	Unknown			Non-FL resident	04/15/20
10,104	Broward	38	Female	Yes	NJ	Yes	Non-FL resident	04/15/20
10,105	Broward	52	Male	Yes	ANTARCTICA; ARGENTINA; BRAZIL; CHILE; ECUADOR; FALKLAND ISLANDS; ST. KITTS AND NEVIS; URUGUAY	Yes	Non-FL resident	04/15/20
10,106	Broward	66	Male	Yes	COLOMBIA; NY	Yes	Non-FL resident	04/16/20
10,107	Broward	34	Male	No		Unknown	Non-FL resident	04/16/20
10,108	Broward	51	Female	Yes	NY	Yes	Non-FL resident	04/17/20
10,109	Broward	53	Male	Unknown		Unknown	Non-FL resident	04/18/20
10,110	Broward	46	Male	Unknown			Non-FL resident	04/18/20
10,111	Broward	27	Female	Unknown			Non-FL resident	04/20/20
10,112	Broward	83	Female	Yes	CHILE	No	Non-FL resident	04/20/20
10,113	Broward	39	Male	Yes	PA	Unknown	Non-FL resident	04/21/20
10,114	Broward	69	Male	Unknown		Unknown	Non-FL resident	04/21/20
10,115	Broward	38	Male	Unknown		Yes	Non-FL resident	04/22/20
10,116	Broward	47	Male	Yes	BAHAMAS	Yes	Non-FL resident	04/22/20
10,117	Broward	34	Female	Unknown		Unknown	Non-FL resident	04/22/20
10,118	Broward	62	Male	Yes	CA; FL; NV	Unknown	Non-FL resident	04/22/20
10,119	Broward	41	Female	Unknown		Unknown	Non-FL resident	04/23/20
10,120	Broward	39	Male	Unknown		Yes	Non-FL resident	04/23/20
10,121	Broward	78	Male	Unknown		Unknown	Non-FL resident	04/25/20
10,122	Broward	66	Male	Unknown			Non-FL resident	04/26/20
10,123	Broward	90	Male	Unknown			Non-FL resident	04/27/20
10,124	Broward	16	Female	Yes	FL; NC	Yes	Non-FL resident	04/28/20
10,125	Broward	90	Male	Unknown		Unknown	Non-FL resident	04/30/20
10,126	Broward	91	Female	Unknown			Non-FL resident	04/30/20
10,127	Broward	59	Male	Yes	AL	Unknown	Non-FL resident	04/30/20
10,128	Broward	25	Female	Unknown			Non-FL resident	05/01/20
10,129	Broward	27	Male	Unknown			Non-FL resident	05/01/20
10,130	Broward	42	Male	Unknown		Unknown	Non-FL resident	05/02/20
10,131	Broward	43	Male	Unknown			Non-FL resident	05/02/20
10,132	Broward	73	Male	Unknown			Non-FL resident	05/02/20
10,133	Broward	70	Male	Yes	GA	Yes	Non-FL resident	05/03/20
10,134	Broward	59	Male	No		Yes	Non-FL resident	05/05/20
10,135	Broward	59	Male	No		Yes	Non-FL resident	05/06/20
10,136	Broward	25	Female	Yes	NY	Unknown	Non-FL resident	05/06/20
10,137	Broward	60	Male	Unknown			Non-FL resident	05/07/20
10,138	Broward	54	Male	Unknown		Yes	Non-FL resident	05/08/20
10,139	Broward	32	Male	Unknown		Yes	Non-FL resident	05/08/20
10,140	Broward	53	Male	Unknown		Yes	Non-FL resident	05/08/20

Coronavirus: line list of cases

Data verified as of Jun 14, 2020 at 10 AM

Data in this report are provisional and subject to change.

Case	County	Age	Gender	Travel related	Travel detail	Contact with a confirmed case	Jurisdiction	Date case counted
10,141	Broward	84	Male	No		Unknown	Non-FL resident	05/09/20
10,142	Broward	40	Female	Unknown		Unknown	Non-FL resident	05/09/20
10,143	Broward	29	Male	Unknown		Unknown	Non-FL resident	05/09/20
10,144	Broward	45	Male	Yes	PHILIPPINES	Yes	Non-FL resident	05/09/20
10,145	Broward	20	Male	Yes	FL; VA	Yes	Non-FL resident	05/09/20
10,146	Broward	28	Male	Yes	FL; MO	Unknown	Non-FL resident	05/11/20
10,147	Broward	50	Male	Yes	MA	No	Non-FL resident	05/14/20
10,148	Broward	47	Female	Yes	FL; PA	No	Non-FL resident	05/14/20
10,149	Broward	30	Male	Yes	IA	Unknown	Non-FL resident	05/14/20
10,150	Broward	47	Male	Unknown			Non-FL resident	05/16/20
10,151	Broward	49	Male	Unknown		No	Non-FL resident	05/16/20
10,152	Broward	21	Female	No		Unknown	Non-FL resident	05/19/20
10,153	Broward	86	Female	Yes	FL; HAITI; NY	No	Non-FL resident	05/21/20
10,154	Broward	34	Male	No		No	Non-FL resident	05/24/20
10,155	Broward	46	Male	Unknown			Non-FL resident	05/27/20
10,156	Broward	19	Female	Unknown			Non-FL resident	05/28/20
10,157	Broward	82	Female	Unknown			Non-FL resident	05/29/20
10,158	Broward	54	Male	Unknown		Unknown	Non-FL resident	05/29/20
10,159	Broward	23	Male	Unknown		Unknown	Non-FL resident	06/01/20
10,160	Broward	33	Female	Unknown		Unknown	Non-FL resident	06/04/20
10,161	Broward	53	Male	Yes	FL; GUYANA; JAMAICA	Unknown	Non-FL resident	06/05/20
10,162	Broward	39	Female	Unknown		Unknown	Non-FL resident	06/05/20
10,163	Broward	45	Male	Unknown		Unknown	Non-FL resident	06/07/20
10,164	Broward	19	Male	Yes	MD	Yes	Non-FL resident	06/08/20
10,165	Broward	63	Male	Yes	FL; TX	Unknown	Non-FL resident	06/08/20
10,166	Broward	47	Female	Unknown		Unknown	Non-FL resident	06/08/20
10,167	Broward	43	Female	Unknown		Unknown	Non-FL resident	06/08/20
10,168	Broward	32	Female	Unknown		Unknown	Non-FL resident	06/08/20
10,169	Broward	44	Female	Unknown		Unknown	Non-FL resident	06/08/20
10,170	Broward	39	Female	Unknown		Unknown	Non-FL resident	06/08/20
10,171	Broward	28	Female	No		Unknown	Non-FL resident	06/08/20
10,172	Broward	38	Female	Yes	TX	Unknown	Non-FL resident	06/09/20
10,173	Broward	72	Male	Unknown		Unknown	Non-FL resident	06/09/20
10,174	Broward	61	Male	Unknown		Unknown	Non-FL resident	06/09/20
10,175	Broward	78	Female	Unknown		Unknown	Non-FL resident	06/09/20
10,176	Broward	58	Female	Unknown		Unknown	Non-FL resident	06/09/20
10,177	Broward	53	Male	Unknown		Unknown	Non-FL resident	06/09/20
10,178	Broward	58	Female	Unknown		Unknown	Non-FL resident	06/09/20
10,179	Broward	56	Male	Unknown		Unknown	Non-FL resident	06/09/20
10,180	Broward	31	Male	Unknown		Unknown	Non-FL resident	06/09/20
10,181	Broward	53	Male	Unknown		Unknown	Non-FL resident	06/09/20
10,182	Broward	70	Female	Yes	NY	No	Non-FL resident	06/11/20
10,183	Broward	31	Male	Unknown		Unknown	Non-FL resident	06/12/20
10,184	Broward	18	Female	Unknown		Unknown	Non-FL resident	06/12/20
10,185	Broward	33	Female	Unknown		Unknown	Non-FL resident	06/12/20
10,186	Broward	44	Female	Unknown		Unknown	Non-FL resident	06/12/20
10,187	Broward	28	Female	Unknown		Unknown	Non-FL resident	06/12/20
10,188	Broward	38	Male	Unknown		Unknown	Non-FL resident	06/12/20
10,189	Broward	58	Male	Unknown		Unknown	Non-FL resident	06/12/20
10,190	Broward	33	Female	Unknown		Unknown	Non-FL resident	06/12/20
10,191	Broward	56	Male	Unknown		Unknown	Non-FL resident	06/12/20
10,192	Broward	73	Male	Unknown		Unknown	Non-FL resident	06/12/20
10,193	Broward	64	Female	Unknown		Unknown	Non-FL resident	06/12/20
10,194	Broward	42	Female	Unknown		Unknown	Non-FL resident	06/12/20
10,195	Broward	37	Male	Unknown		Unknown	Non-FL resident	06/12/20
10,196	Broward	58	Male	Unknown		Unknown	Non-FL resident	06/12/20
10,197	Broward	51	Female	Unknown		Unknown	Non-FL resident	06/12/20
10,198	Broward	41	Male	Unknown		Unknown	Non-FL resident	06/12/20
10,199	Broward	63	Female	Unknown		Unknown	Non-FL resident	06/12/20
10,200	Broward	55	Female	Unknown		Unknown	Non-FL resident	06/12/20
10,201	Broward	35	Male	Unknown		Unknown	Non-FL resident	06/12/20
10,202	Broward	34	Male	Unknown		Unknown	Non-FL resident	06/12/20

Coronavirus: line list of cases

Data verified as of Jun 14, 2020 at 10 AM

Data in this report are provisional and subject to change.

Case	County	Age	Gender	Travel related	Travel detail	Contact with a confirmed case	Jurisdiction	Date case counted
10,203	Broward	35	Male	Unknown		Unknown	Non-FL resident	06/12/20
10,204	Broward	23	Male	Unknown		Unknown	Non-FL resident	06/12/20
10,205	Broward	41	Male	Unknown		Unknown	Non-FL resident	06/12/20
10,206	Broward	35	Male	Unknown		Unknown	Non-FL resident	06/12/20
10,207	Broward	53	Male	Unknown		Unknown	Non-FL resident	06/12/20
10,208	Broward	58	Male	Unknown		Unknown	Non-FL resident	06/12/20
10,209	Broward	39	Female	Unknown		Unknown	Non-FL resident	06/12/20
10,210	Broward	37	Male	Unknown		Unknown	Non-FL resident	06/12/20
10,211	Broward	56	Male	Unknown		Unknown	Non-FL resident	06/12/20
10,212	Broward	67	Female	Unknown		Unknown	Non-FL resident	06/12/20
10,213	Broward	20	Female	Unknown		Unknown	Non-FL resident	06/12/20
10,214	Broward	26	Female	Unknown		Unknown	Non-FL resident	06/12/20
10,215	Broward	38	Male	Unknown		Unknown	Non-FL resident	06/12/20
10,216	Broward	31	Female	Unknown		Unknown	Non-FL resident	06/12/20
10,217	Broward	74	Male	Unknown		Unknown	Non-FL resident	06/12/20
10,218	Broward	31	Male	Unknown		Unknown	Non-FL resident	06/12/20
10,219	Broward	56	Female	Unknown		Unknown	Non-FL resident	06/12/20
10,220	Broward	56	Male	Unknown		Unknown	Non-FL resident	06/12/20
10,221	Broward	53	Male	Unknown		Unknown	Non-FL resident	06/12/20
10,222	Broward	28	Female	Unknown		Unknown	Non-FL resident	06/12/20
10,223	Broward	22	Male	Unknown		Unknown	Non-FL resident	06/12/20
10,224	Broward	46	Male	Unknown		Unknown	Non-FL resident	06/12/20
10,225	Broward	27	Male	Unknown		Unknown	Non-FL resident	06/12/20
10,226	Broward	33	Male	Unknown		Unknown	Non-FL resident	06/12/20
10,227	Broward	40	Male	Unknown		Unknown	Non-FL resident	06/12/20
10,228	Broward	66	Male	Unknown		Unknown	Non-FL resident	06/12/20
10,229	Broward	67	Female	Unknown		Unknown	Non-FL resident	06/12/20
10,230	Broward	19	Female	Unknown		Unknown	Non-FL resident	06/12/20
10,231	Broward	49	Female	Unknown		Unknown	Non-FL resident	06/12/20
10,232	Broward	30	Male	Unknown		Unknown	Non-FL resident	06/12/20
10,233	Broward	45	Male	Unknown		Unknown	Non-FL resident	06/12/20
10,234	Broward	37	Male	Unknown		Unknown	Non-FL resident	06/12/20
10,235	Broward	30	Female	Unknown		Unknown	Non-FL resident	06/12/20
10,236	Broward	26	Male	Unknown		Unknown	Non-FL resident	06/13/20
10,237	Broward	45	Female	Unknown		Unknown	Non-FL resident	06/13/20
10,238	Broward	32	Male	Unknown		Unknown	Non-FL resident	06/13/20
10,239	Broward	50	Male	Unknown		Unknown	Non-FL resident	06/13/20
10,240	Broward	31	Male	Unknown		Unknown	Non-FL resident	06/13/20
10,241	Broward	22	Female	Unknown		Unknown	Non-FL resident	06/13/20
10,242	Calhoun	73	Female	Yes	AL; FL	No	FL resident	03/31/20
10,243	Calhoun	88	Male	No		Unknown	FL resident	04/02/20
10,244	Calhoun	26	Female	No		Yes	FL resident	04/03/20
10,245	Calhoun	20	Male	No		Yes	FL resident	04/08/20
10,246	Calhoun	47	Female	No		No	FL resident	04/09/20
10,247	Calhoun	58	Female	No		Unknown	FL resident	04/17/20
10,248	Calhoun	88	Female	No		Yes	FL resident	04/28/20
10,249	Calhoun	41	Female	No		Yes	FL resident	04/28/20
10,250	Calhoun	40	Female	No		Yes	FL resident	05/01/20
10,251	Calhoun	23	Female	No		Yes	FL resident	05/01/20
10,252	Calhoun	71	Male	No		Unknown	FL resident	05/01/20
10,253	Calhoun	89	Female	No		Yes	FL resident	05/01/20
10,254	Calhoun	89	Female	Unknown		Yes	FL resident	05/01/20
10,255	Calhoun	29	Male	No		Unknown	FL resident	05/02/20
10,256	Calhoun	83	Female	Unknown		Yes	FL resident	05/02/20
10,257	Calhoun	92	Female	Unknown		Yes	FL resident	05/05/20
10,258	Calhoun	77	Female	Unknown		Yes	FL resident	05/05/20
10,259	Calhoun	63	Female	No		Yes	FL resident	05/05/20
10,260	Calhoun	84	Female	Unknown		Yes	FL resident	05/05/20
10,261	Calhoun	36	Female	No		Yes	FL resident	05/06/20
10,262	Calhoun	65	Female	No		Yes	FL resident	05/06/20
10,263	Calhoun	81	Female	No		Yes	FL resident	05/06/20
10,264	Calhoun	99	Female	No		Yes	FL resident	05/06/20

Coronavirus: line list of cases

Data verified as of Jun 14, 2020 at 10 AM

Data in this report are provisional and subject to change.

Case	County	Age	Gender	Travel related	Travel detail	Contact with a confirmed case	Jurisdiction	Date case counted
10,265	Calhoun	83	Female	No		Yes	FL resident	05/06/20
10,266	Calhoun	27	Male	No		Yes	FL resident	05/08/20
10,267	Calhoun	23	Female	No		Yes	FL resident	05/08/20
10,268	Calhoun	73	Female	Unknown		Yes	FL resident	05/08/20
10,269	Calhoun	71	Female	No		Yes	FL resident	05/12/20
10,270	Calhoun	87	Female	No		Yes	FL resident	05/12/20
10,271	Calhoun	84	Female	Unknown		Yes	FL resident	05/12/20
10,272	Calhoun	74	Female	Unknown		Yes	FL resident	05/12/20
10,273	Calhoun	23	Female	No		Yes	FL resident	05/13/20
10,274	Calhoun	40	Female	No		Yes	FL resident	05/13/20
10,275	Calhoun	88	Male	No		Yes	FL resident	05/14/20
10,276	Calhoun	80	Male	No		Yes	FL resident	05/14/20
10,277	Calhoun	91	Female	No		Yes	FL resident	05/14/20
10,278	Calhoun	92	Female	No		Yes	FL resident	05/14/20
10,279	Calhoun	84	Female	No		Yes	FL resident	05/14/20
10,280	Calhoun	78	Male	No		Yes	FL resident	05/16/20
10,281	Calhoun	91	Male	No		Yes	FL resident	05/18/20
10,282	Calhoun	90	Female	No		Yes	FL resident	05/21/20
10,283	Calhoun	86	Female	No		Yes	FL resident	05/21/20
10,284	Calhoun	76	Male	No		Yes	FL resident	05/21/20
10,285	Calhoun	92	Female	No		Yes	FL resident	05/21/20
10,286	Calhoun	84	Female	No		Yes	FL resident	05/21/20
10,287	Calhoun	89	Female	No		Yes	FL resident	05/21/20
10,288	Calhoun	78	Male	No		Yes	FL resident	05/22/20
10,289	Calhoun	92	Female	No		Yes	FL resident	05/22/20
10,290	Calhoun	89	Female	No		Yes	FL resident	05/22/20
10,291	Calhoun	75	Female	Unknown		Yes	FL resident	05/22/20
10,292	Calhoun	84	Female	No		Yes	FL resident	05/22/20
10,293	Calhoun	85	Female	No		Yes	FL resident	05/22/20
10,294	Calhoun	80	Male	No		Yes	FL resident	05/28/20
10,295	Calhoun	93	Female	No		Yes	FL resident	05/29/20
10,296	Calhoun	79	Male	No		Yes	FL resident	05/29/20
10,297	Calhoun	90	Female	No		Yes	FL resident	05/29/20
10,298	Calhoun	75	Female	No		Yes	FL resident	05/30/20
10,299	Calhoun	65	Female	No		Yes	FL resident	05/30/20
10,300	Calhoun	78	Female	No		Yes	FL resident	05/30/20
10,301	Calhoun	79	Female	No		Yes	FL resident	05/30/20
10,302	Calhoun	78	Male	No		Yes	FL resident	05/30/20
10,303	Calhoun	46	Female	No		Yes	FL resident	06/01/20
10,304	Calhoun	30	Female	No		Yes	FL resident	06/04/20
10,305	Calhoun	23	Male	No		No	FL resident	06/05/20
10,306	Calhoun	99	Female	Unknown			FL resident	06/12/20
10,307	Calhoun	23	Female	Unknown			FL resident	06/13/20
10,308	Charlotte	54	Female	Yes	EGYPT; ISRAEL	Yes	FL resident	03/09/20
10,309	Charlotte	55	Male	No		Yes	FL resident	03/20/20
10,310	Charlotte	59	Male	No		No	FL resident	03/22/20
10,311	Charlotte	50	Male	Yes	NY	Yes	FL resident	03/26/20
10,312	Charlotte	52	Male	No		Yes	FL resident	03/27/20
10,313	Charlotte	49	Male	No		Yes	FL resident	03/27/20
10,314	Charlotte	71	Female	No		Yes	FL resident	03/27/20
10,315	Charlotte	76	Male	No		No	FL resident	03/27/20
10,316	Charlotte	65	Female	No		No	FL resident	03/28/20
10,317	Charlotte	43	Female	No		No	FL resident	03/28/20
10,318	Charlotte	61	Female	No		Yes	FL resident	03/28/20
10,319	Charlotte	69	Female	Yes	LA	Yes	FL resident	03/28/20
10,320	Charlotte	93	Female	No		Yes	FL resident	03/28/20
10,321	Charlotte	78	Female	Yes	IL	Yes	FL resident	03/28/20
10,322	Charlotte	73	Female	No			FL resident	03/28/20
10,323	Charlotte	77	Male	No		Yes	FL resident	03/28/20
10,324	Charlotte	83	Female	No		Yes	FL resident	03/29/20
10,325	Charlotte	69	Male	No		Yes	FL resident	03/30/20
10,326	Charlotte	92	Male	No		Yes	FL resident	03/30/20

Coronavirus: line list of cases

Data verified as of Jun 14, 2020 at 10 AM

Data in this report are provisional and subject to change.

Case	County	Age	Gender	Travel related	Travel detail	Contact with a confirmed case	Jurisdiction	Date case counted
10,327	Charlotte	73	Female	Yes	NY	Yes	FL resident	03/30/20
10,328	Charlotte	73	Male	No		Yes	FL resident	03/30/20
10,329	Charlotte	28	Female	Yes	NY; SPAIN	No	FL resident	03/31/20
10,330	Charlotte	56	Female	No		No	FL resident	03/31/20
10,331	Charlotte	73	Female	No			FL resident	03/31/20
10,332	Charlotte	70	Male	Yes	NY	No	FL resident	04/01/20
10,333	Charlotte	48	Female	No		No	FL resident	04/01/20
10,334	Charlotte	73	Male	No		Yes	FL resident	04/01/20
10,335	Charlotte	28	Male	No		Yes	FL resident	04/01/20
10,336	Charlotte	24	Female	No		Yes	FL resident	04/01/20
10,337	Charlotte	47	Female	No		Yes	FL resident	04/01/20
10,338	Charlotte	47	Female	No		No	FL resident	04/01/20
10,339	Charlotte	83	Female	No		Unknown	FL resident	04/02/20
10,340	Charlotte	26	Female	Yes	NY	Yes	FL resident	04/02/20
10,341	Charlotte	71	Female	No		Yes	FL resident	04/02/20
10,342	Charlotte	86	Female	No		Yes	FL resident	04/02/20
10,343	Charlotte	94	Female	No		Yes	FL resident	04/02/20
10,344	Charlotte	53	Male	No		Yes	FL resident	04/02/20
10,345	Charlotte	80	Male	No		Unknown	FL resident	04/03/20
10,346	Charlotte	86	Male	No		No	FL resident	04/03/20
10,347	Charlotte	71	Female	No		No	FL resident	04/03/20
10,348	Charlotte	24	Female	No		No	FL resident	04/03/20
10,349	Charlotte	69	Male	No		No	FL resident	04/04/20
10,350	Charlotte	53	Female	No		Yes	FL resident	04/04/20
10,351	Charlotte	62	Female	No		Yes	FL resident	04/04/20
10,352	Charlotte	64	Female	No		Yes	FL resident	04/04/20
10,353	Charlotte	55	Male	No		No	FL resident	04/05/20
10,354	Charlotte	29	Female	Yes	CA	Yes	FL resident	04/05/20
10,355	Charlotte	77	Male	Yes	NY	Yes	FL resident	04/05/20
10,356	Charlotte	75	Female	No		Yes	FL resident	04/05/20
10,357	Charlotte	80	Female	No		Yes	FL resident	04/05/20
10,358	Charlotte	68	Male	No		Yes	FL resident	04/05/20
10,359	Charlotte	85	Male	No		Yes	FL resident	04/05/20
10,360	Charlotte	49	Female	No		Yes	FL resident	04/05/20
10,361	Charlotte	46	Female	No		No	FL resident	04/06/20
10,362	Charlotte	67	Female	No		Yes	FL resident	04/06/20
10,363	Charlotte	50	Male	No		No	FL resident	04/06/20
10,364	Charlotte	78	Female	No		Yes	FL resident	04/06/20
10,365	Charlotte	73	Female	No		Yes	FL resident	04/06/20
10,366	Charlotte	90	Male	No		Yes	FL resident	04/06/20
10,367	Charlotte	61	Male	No		Yes	FL resident	04/06/20
10,368	Charlotte	38	Female	No		No	FL resident	04/06/20
10,369	Charlotte	84	Male	No		Yes	FL resident	04/07/20
10,370	Charlotte	69	Male	No		No	FL resident	04/07/20
10,371	Charlotte	68	Female	Yes	ISRAEL	No	FL resident	04/07/20
10,372	Charlotte	28	Male	No		No	FL resident	04/07/20
10,373	Charlotte	67	Male	No		Yes	FL resident	04/07/20
10,374	Charlotte	81	Female	No		Yes	FL resident	04/07/20
10,375	Charlotte	66	Female	No		No	FL resident	04/07/20
10,376	Charlotte	90	Female	No		Yes	FL resident	04/07/20
10,377	Charlotte	67	Female	No		Yes	FL resident	04/07/20
10,378	Charlotte	65	Male	No		Yes	FL resident	04/07/20
10,379	Charlotte	88	Male	No		Yes	FL resident	04/07/20
10,380	Charlotte	80	Female	No		Yes	FL resident	04/07/20
10,381	Charlotte	27	Male	No		Yes	FL resident	04/07/20
10,382	Charlotte	79	Female	Unknown		Unknown	FL resident	04/07/20
10,383	Charlotte	54	Female	No		No	FL resident	04/08/20
10,384	Charlotte	53	Female	No		Unknown	FL resident	04/08/20
10,385	Charlotte	61	Male	No		No	FL resident	04/08/20
10,386	Charlotte	93	Female	No		No	FL resident	04/08/20
10,387	Charlotte	38	Female	No		No	FL resident	04/09/20
10,388	Charlotte	60	Female	No		No	FL resident	04/09/20

Coronavirus: line list of cases

Data verified as of Jun 14, 2020 at 10 AM

Data in this report are provisional and subject to change.

Case	County	Age	Gender	Travel related	Travel detail	Contact with a confirmed case	Jurisdiction	Date case counted
10,389	Charlotte	70	Female	No		No	FL resident	04/09/20
10,390	Charlotte	48	Female	No		No	FL resident	04/09/20
10,391	Charlotte	59	Male	No		Yes	FL resident	04/09/20
10,392	Charlotte	57	Male	No		No	FL resident	04/10/20
10,393	Charlotte	88	Male	No		Yes	FL resident	04/10/20
10,394	Charlotte	63	Female	No		Yes	FL resident	04/10/20
10,395	Charlotte	84	Female	No		No	FL resident	04/10/20
10,396	Charlotte	85	Female	No		Yes	FL resident	04/10/20
10,397	Charlotte	84	Male	No		No	FL resident	04/10/20
10,398	Charlotte	88	Female	No		No	FL resident	04/10/20
10,399	Charlotte	92	Male	No		No	FL resident	04/10/20
10,400	Charlotte	94	Female	No		Yes	FL resident	04/10/20
10,401	Charlotte	91	Female	No		No	FL resident	04/10/20
10,402	Charlotte	81	Female	No		No	FL resident	04/10/20
10,403	Charlotte	55	Female	No		No	FL resident	04/10/20
10,404	Charlotte	22	Male	No		Yes	FL resident	04/10/20
10,405	Charlotte	96	Female	No		No	FL resident	04/10/20
10,406	Charlotte	90	Male	No		No	FL resident	04/10/20
10,407	Charlotte	79	Female	No		No	FL resident	04/10/20
10,408	Charlotte	64	Male	No		No	FL resident	04/10/20
10,409	Charlotte	71	Male	No		No	FL resident	04/10/20
10,410	Charlotte	61	Male	No		Yes	FL resident	04/10/20
10,411	Charlotte	29	Male	No		No	FL resident	04/10/20
10,412	Charlotte	55	Female	No		No	FL resident	04/10/20
10,413	Charlotte	67	Male	No		Yes	FL resident	04/11/20
10,414	Charlotte	90	Male	No		Yes	FL resident	04/11/20
10,415	Charlotte	68	Male	No		Yes	FL resident	04/11/20
10,416	Charlotte	33	Female	No		Yes	FL resident	04/11/20
10,417	Charlotte	71	Female	No		Yes	FL resident	04/11/20
10,418	Charlotte	64	Female	No		Yes	FL resident	04/12/20
10,419	Charlotte	88	Female	No		Yes	FL resident	04/12/20
10,420	Charlotte	61	Female	No		Yes	FL resident	04/13/20
10,421	Charlotte	68	Male	No		Yes	FL resident	04/13/20
10,422	Charlotte	64	Female	No		Yes	FL resident	04/13/20
10,423	Charlotte	42	Male	No		No	FL resident	04/13/20
10,424	Charlotte	61	Male	Yes	EUROPE	No	FL resident	04/13/20
10,425	Charlotte	82	Male	No		Yes	FL resident	04/13/20
10,426	Charlotte	69	Female	No		No	FL resident	04/14/20
10,427	Charlotte	62	Female	No		No	FL resident	04/14/20
10,428	Charlotte	54	Female	No			FL resident	04/14/20
10,429	Charlotte	60	Female	No		No	FL resident	04/15/20
10,430	Charlotte	64	Female	No		Yes	FL resident	04/16/20
10,431	Charlotte	48	Female	No		Yes	FL resident	04/16/20
10,432	Charlotte	80	Male	No		No	FL resident	04/16/20
10,433	Charlotte	30	Male	No		No	FL resident	04/17/20
10,434	Charlotte	29	Male	No		Yes	FL resident	04/17/20
10,435	Charlotte	86	Female	No		No	FL resident	04/17/20
10,436	Charlotte	70	Male	No		No	FL resident	04/17/20
10,437	Charlotte	77	Female	No		Yes	FL resident	04/17/20
10,438	Charlotte	42	Female	No		Yes	FL resident	04/17/20
10,439	Charlotte	84	Female	No		Yes	FL resident	04/17/20
10,440	Charlotte	15	Female	No		No	FL resident	04/18/20
10,441	Charlotte	30	Female	No		Yes	FL resident	04/18/20
10,442	Charlotte	62	Male	No		Yes	FL resident	04/18/20
10,443	Charlotte	26	Female	No		Yes	FL resident	04/19/20
10,444	Charlotte	32	Male	No		Yes	FL resident	04/20/20
10,445	Charlotte	85	Female	No		Yes	FL resident	04/20/20
10,446	Charlotte	69	Female	No		No	FL resident	04/20/20
10,447	Charlotte	88	Male	No		Yes	FL resident	04/21/20
10,448	Charlotte	60	Female	No		Yes	FL resident	04/22/20
10,449	Charlotte	78	Male	No		No	FL resident	04/22/20
10,450	Charlotte	72	Female	No		Yes	FL resident	04/22/20

Coronavirus: line list of cases

Data verified as of Jun 14, 2020 at 10 AM

Data in this report are provisional and subject to change.

Case	County	Age	Gender	Travel related	Travel detail	Contact with a confirmed case	Jurisdiction	Date case counted
10,451	Charlotte	70	Male	No		No	FL resident	04/22/20
10,452	Charlotte	64	Male	No		No	FL resident	04/22/20
10,453	Charlotte	61	Male	No		Yes	FL resident	04/22/20
10,454	Charlotte	78	Female	No		Yes	FL resident	04/22/20
10,455	Charlotte	91	Female	No		Yes	FL resident	04/22/20
10,456	Charlotte	63	Male	No		Yes	FL resident	04/22/20
10,457	Charlotte	92	Female	No		Yes	FL resident	04/22/20
10,458	Charlotte	81	Female	No		Yes	FL resident	04/22/20
10,459	Charlotte	86	Female	No		Yes	FL resident	04/22/20
10,460	Charlotte	77	Male	No		Yes	FL resident	04/22/20
10,461	Charlotte	98	Female	No		Yes	FL resident	04/22/20
10,462	Charlotte	98	Female	No		Yes	FL resident	04/22/20
10,463	Charlotte	89	Female	No		Yes	FL resident	04/22/20
10,464	Charlotte	92	Female	No		Yes	FL resident	04/22/20
10,465	Charlotte	82	Female	No		Yes	FL resident	04/22/20
10,466	Charlotte	81	Female	No		Yes	FL resident	04/23/20
10,467	Charlotte	89	Female	No		Yes	FL resident	04/23/20
10,468	Charlotte	98	Female	No		Yes	FL resident	04/23/20
10,469	Charlotte	73	Female	No		Yes	FL resident	04/23/20
10,470	Charlotte	79	Female	No		Yes	FL resident	04/23/20
10,471	Charlotte	73	Female	No		Yes	FL resident	04/23/20
10,472	Charlotte	36	Male	No		Yes	FL resident	04/23/20
10,473	Charlotte	75	Male	No		Yes	FL resident	04/23/20
10,474	Charlotte	84	Male	No		Yes	FL resident	04/23/20
10,475	Charlotte	51	Male	No		No	FL resident	04/23/20
10,476	Charlotte	71	Male	No		Yes	FL resident	04/23/20
10,477	Charlotte	85	Male	No		Yes	FL resident	04/23/20
10,478	Charlotte	91	Female	No		Yes	FL resident	04/23/20
10,479	Charlotte	90	Female	No		Yes	FL resident	04/23/20
10,480	Charlotte	99	Female	No		Yes	FL resident	04/23/20
10,481	Charlotte	96	Female	No		Yes	FL resident	04/23/20
10,482	Charlotte	58	Female	No		Yes	FL resident	04/23/20
10,483	Charlotte	67	Female	No		Yes	FL resident	04/23/20
10,484	Charlotte	91	Male	No		Yes	FL resident	04/23/20
10,485	Charlotte	61	Male	No		Yes	FL resident	04/23/20
10,486	Charlotte	83	Female	No		No	FL resident	04/23/20
10,487	Charlotte	58	Male	No			FL resident	04/23/20
10,488	Charlotte	83	Female	No		Yes	FL resident	04/23/20
10,489	Charlotte	74	Female	No		Yes	FL resident	04/23/20
10,490	Charlotte	67	Male	No		No	FL resident	04/23/20
10,491	Charlotte	93	Female	No		Yes	FL resident	04/23/20
10,492	Charlotte	80	Male	No		Yes	FL resident	04/23/20
10,493	Charlotte	71	Male	No		Yes	FL resident	04/23/20
10,494	Charlotte	68	Female	No		No	FL resident	04/23/20
10,495	Charlotte	81	Female	No		No	FL resident	04/23/20
10,496	Charlotte	33	Male	No		No	FL resident	04/23/20
10,497	Charlotte	100	Female	No		Yes	FL resident	04/23/20
10,498	Charlotte	86	Male	No		Yes	FL resident	04/23/20
10,499	Charlotte	24	Male	No		Yes	FL resident	04/23/20
10,500	Charlotte	14	Female	No		Yes	FL resident	04/23/20
10,501	Charlotte	75	Female	No		Yes	FL resident	04/24/20
10,502	Charlotte	3	Female	No		No	FL resident	04/25/20
10,503	Charlotte	55	Female	No		Yes	FL resident	04/25/20
10,504	Charlotte	83	Male	No		Yes	FL resident	04/27/20
10,505	Charlotte	34	Female	No		Yes	FL resident	04/27/20
10,506	Charlotte	43	Female	No		Yes	FL resident	04/27/20
10,507	Charlotte	58	Female	No			FL resident	04/27/20
10,508	Charlotte	61	Female	No		Yes	FL resident	04/27/20
10,509	Charlotte	53	Male	No		Yes	FL resident	04/27/20
10,510	Charlotte	58	Female	No		Yes	FL resident	04/28/20
10,511	Charlotte	56	Female	No		Yes	FL resident	04/28/20
10,512	Charlotte	62	Female	No		Yes	FL resident	04/28/20

Coronavirus: line list of cases

Data verified as of Jun 14, 2020 at 10 AM

Data in this report are provisional and subject to change.

Case	County	Age	Gender	Travel related	Travel detail	Contact with a confirmed case	Jurisdiction	Date case counted
10,513	Charlotte	49	Female	No		No	FL resident	04/28/20
10,514	Charlotte	53	Female	Yes	NY	No	FL resident	04/28/20
10,515	Charlotte	86	Male	No		No	FL resident	04/28/20
10,516	Charlotte	91	Female	No		Yes	FL resident	04/28/20
10,517	Charlotte	88	Female	No		Yes	FL resident	04/28/20
10,518	Charlotte	34	Female	No		No	FL resident	04/28/20
10,519	Charlotte	53	Female	No		Yes	FL resident	04/28/20
10,520	Charlotte	46	Male	No		Yes	FL resident	04/28/20
10,521	Charlotte	44	Female	No		No	FL resident	04/29/20
10,522	Charlotte	66	Female	No		Yes	FL resident	04/29/20
10,523	Charlotte	24	Female	No		Yes	FL resident	04/29/20
10,524	Charlotte	28	Female	No		Yes	FL resident	04/29/20
10,525	Charlotte	83	Male	No		Yes	FL resident	04/29/20
10,526	Charlotte	74	Female	No		Yes	FL resident	04/29/20
10,527	Charlotte	85	Male	No		Yes	FL resident	04/29/20
10,528	Charlotte	88	Female	No		Yes	FL resident	04/29/20
10,529	Charlotte	60	Female	No		Yes	FL resident	04/29/20
10,530	Charlotte	91	Female	No		Yes	FL resident	04/29/20
10,531	Charlotte	90	Female	No		Yes	FL resident	04/29/20
10,532	Charlotte	61	Male	No		Yes	FL resident	04/29/20
10,533	Charlotte	80	Female	No		Yes	FL resident	04/29/20
10,534	Charlotte	72	Male	No		Yes	FL resident	04/30/20
10,535	Charlotte	58	Female	No		No	FL resident	04/30/20
10,536	Charlotte	26	Female	No		Yes	FL resident	04/30/20
10,537	Charlotte	72	Male	No		No	FL resident	04/30/20
10,538	Charlotte	62	Female	No		Unknown	FL resident	04/30/20
10,539	Charlotte	27	Female	No		No	FL resident	04/30/20
10,540	Charlotte	49	Female	No		Yes	FL resident	04/30/20
10,541	Charlotte	24	Female	No		Yes	FL resident	04/30/20
10,542	Charlotte	34	Female	No		Yes	FL resident	04/30/20
10,543	Charlotte	62	Female	No		Yes	FL resident	04/30/20
10,544	Charlotte	73	Female	No		Yes	FL resident	04/30/20
10,545	Charlotte	55	Female	No		Unknown	FL resident	05/02/20
10,546	Charlotte	76	Male	No		Yes	FL resident	05/02/20
10,547	Charlotte	91	Female	No		Yes	FL resident	05/02/20
10,548	Charlotte	62	Female	No		Yes	FL resident	05/02/20
10,549	Charlotte	75	Male	No		Yes	FL resident	05/02/20
10,550	Charlotte	72	Female	No		No	FL resident	05/02/20
10,551	Charlotte	42	Female	No		Yes	FL resident	05/03/20
10,552	Charlotte	60	Female	No		Yes	FL resident	05/03/20
10,553	Charlotte	98	Female	No		Yes	FL resident	05/03/20
10,554	Charlotte	93	Female	No		Yes	FL resident	05/03/20
10,555	Charlotte	36	Female	No		Yes	FL resident	05/03/20
10,556	Charlotte	78	Male	No			FL resident	05/03/20
10,557	Charlotte	78	Female	No		Yes	FL resident	05/03/20
10,558	Charlotte	85	Female	No		Yes	FL resident	05/04/20
10,559	Charlotte	26	Female	No		Yes	FL resident	05/04/20
10,560	Charlotte	75	Female	No		Unknown	FL resident	05/04/20
10,561	Charlotte	27	Female	No		Yes	FL resident	05/04/20
10,562	Charlotte	72	Male	No		Yes	FL resident	05/04/20
10,563	Charlotte	46	Female	No		Yes	FL resident	05/04/20
10,564	Charlotte	46	Female	No		Yes	FL resident	05/04/20
10,565	Charlotte	58	Female	No		Yes	FL resident	05/04/20
10,566	Charlotte	56	Male	No		Yes	FL resident	05/04/20
10,567	Charlotte	33	Female	No		Yes	FL resident	05/04/20
10,568	Charlotte	62	Female	No		No	FL resident	05/04/20
10,569	Charlotte	77	Female	No		No	FL resident	05/04/20
10,570	Charlotte	77	Male	No		No	FL resident	05/04/20
10,571	Charlotte	35	Female	No		Yes	FL resident	05/04/20
10,572	Charlotte	91	Female	No		Yes	FL resident	05/04/20
10,573	Charlotte	100	Female	No		Yes	FL resident	05/04/20
10,574	Charlotte	55	Female	No		Yes	FL resident	05/05/20

Coronavirus: line list of cases

Data verified as of Jun 14, 2020 at 10 AM

Data in this report are provisional and subject to change.

Case	County	Age	Gender	Travel related	Travel detail	Contact with a confirmed case	Jurisdiction	Date case counted
10,575	Charlotte	61	Female	No		Yes	FL resident	05/05/20
10,576	Charlotte	48	Male	No		Yes	FL resident	05/05/20
10,577	Charlotte	22	Female	No		Yes	FL resident	05/05/20
10,578	Charlotte	85	Female	No		Yes	FL resident	05/05/20
10,579	Charlotte	85	Female	No		Yes	FL resident	05/05/20
10,580	Charlotte	93	Female	No		Yes	FL resident	05/05/20
10,581	Charlotte	85	Male	No		Yes	FL resident	05/05/20
10,582	Charlotte	94	Female	No		Yes	FL resident	05/05/20
10,583	Charlotte	96	Female	No		Yes	FL resident	05/05/20
10,584	Charlotte	80	Male	No		Yes	FL resident	05/05/20
10,585	Charlotte	69	Female	No		Yes	FL resident	05/05/20
10,586	Charlotte	86	Female	No		Yes	FL resident	05/05/20
10,587	Charlotte	77	Male	No		Yes	FL resident	05/05/20
10,588	Charlotte	93	Female	No		Yes	FL resident	05/05/20
10,589	Charlotte	74	Male	No		Yes	FL resident	05/05/20
10,590	Charlotte	94	Female	No		Yes	FL resident	05/05/20
10,591	Charlotte	86	Male	No		Yes	FL resident	05/05/20
10,592	Charlotte	83	Male	No		Yes	FL resident	05/05/20
10,593	Charlotte	30	Female	No		Yes	FL resident	05/05/20
10,594	Charlotte	43	Female	No		Yes	FL resident	05/05/20
10,595	Charlotte	89	Female	No		Yes	FL resident	05/05/20
10,596	Charlotte	90	Male	No		Yes	FL resident	05/05/20
10,597	Charlotte	27	Female	No		No	FL resident	05/05/20
10,598	Charlotte	101	Female	No		Yes	FL resident	05/05/20
10,599	Charlotte	89	Female	No		Yes	FL resident	05/05/20
10,600	Charlotte	78	Female	No		Yes	FL resident	05/05/20
10,601	Charlotte	90	Female	No		Yes	FL resident	05/06/20
10,602	Charlotte	63	Female	No		Yes	FL resident	05/06/20
10,603	Charlotte	37	Male	No		Yes	FL resident	05/06/20
10,604	Charlotte	58	Female	No		Yes	FL resident	05/06/20
10,605	Charlotte	86	Female	No		Yes	FL resident	05/06/20
10,606	Charlotte	87	Female	No		No	FL resident	05/06/20
10,607	Charlotte	72	Male	No		Yes	FL resident	05/06/20
10,608	Charlotte	72	Female	No		Yes	FL resident	05/06/20
10,609	Charlotte	17	Female	No		Yes	FL resident	05/07/20
10,610	Charlotte	7	Male	No		Yes	FL resident	05/07/20
10,611	Charlotte	77	Male	No		Yes	FL resident	05/07/20
10,612	Charlotte	87	Female	No		Yes	FL resident	05/07/20
10,613	Charlotte	62	Female	No		Yes	FL resident	05/07/20
10,614	Charlotte	64	Female	No		Yes	FL resident	05/07/20
10,615	Charlotte	48	Female	No		Yes	FL resident	05/08/20
10,616	Charlotte	81	Male	No		No	FL resident	05/08/20
10,617	Charlotte	62	Male	No		Yes	FL resident	05/08/20
10,618	Charlotte	99	Male	No		Yes	FL resident	05/08/20
10,619	Charlotte	64	Female	No		Yes	FL resident	05/08/20
10,620	Charlotte	53	Female	No		Yes	FL resident	05/09/20
10,621	Charlotte	51	Female	No		Yes	FL resident	05/09/20
10,622	Charlotte	22	Male	No		Yes	FL resident	05/09/20
10,623	Charlotte	77	Male	No		No	FL resident	05/09/20
10,624	Charlotte	56	Male	No		Yes	FL resident	05/09/20
10,625	Charlotte	71	Female	Yes	FL; OH	Yes	FL resident	05/09/20
10,626	Charlotte	32	Male	No		Yes	FL resident	05/09/20
10,627	Charlotte	59	Female	No		Yes	FL resident	05/09/20
10,628	Charlotte	30	Female	No		Yes	FL resident	05/09/20
10,629	Charlotte	37	Male	No		No	FL resident	05/09/20
10,630	Charlotte	68	Female	No		No	FL resident	05/09/20
10,631	Charlotte	61	Female	No		Yes	FL resident	05/09/20
10,632	Charlotte	62	Male	No		Yes	FL resident	05/09/20
10,633	Charlotte	49	Male	No		Yes	FL resident	05/09/20
10,634	Charlotte	83	Female	No		Yes	FL resident	05/10/20
10,635	Charlotte	43	Female	No		Yes	FL resident	05/10/20
10,636	Charlotte	70	Female	No		No	FL resident	05/10/20

Coronavirus: line list of cases

Data verified as of Jun 14, 2020 at 10 AM

Data in this report are provisional and subject to change.

Case	County	Age	Gender	Travel related	Travel detail	Contact with a confirmed case	Jurisdiction	Date case counted
10,637	Charlotte	59	Male	No			FL resident	05/10/20
10,638	Charlotte	62	Female	No		No	FL resident	05/10/20
10,639	Charlotte	86	Female	No		Yes	FL resident	05/10/20
10,640	Charlotte	62	Female	No		Yes	FL resident	05/10/20
10,641	Charlotte	83	Female	No		No	FL resident	05/11/20
10,642	Charlotte	94	Female	No		Yes	FL resident	05/11/20
10,643	Charlotte	76	Female	No		Yes	FL resident	05/11/20
10,644	Charlotte	53	Male	No		Yes	FL resident	05/11/20
10,645	Charlotte	78	Male	No		No	FL resident	05/11/20
10,646	Charlotte	92	Male	No		Unknown	FL resident	05/11/20
10,647	Charlotte	84	Female	No		Yes	FL resident	05/11/20
10,648	Charlotte	84	Female	No		Yes	FL resident	05/11/20
10,649	Charlotte	95	Female	No		Yes	FL resident	05/11/20
10,650	Charlotte	40	Female	No		Yes	FL resident	05/11/20
10,651	Charlotte	28	Female	No		Yes	FL resident	05/12/20
10,652	Charlotte	51	Male	No		Yes	FL resident	05/12/20
10,653	Charlotte	39	Female	No		Yes	FL resident	05/12/20
10,654	Charlotte	32	Male	No		No	FL resident	05/12/20
10,655	Charlotte	85	Male	No		Yes	FL resident	05/12/20
10,656	Charlotte	84	Male	No		Unknown	FL resident	05/13/20
10,657	Charlotte	61	Female	No		Yes	FL resident	05/13/20
10,658	Charlotte	90	Female	No		No	FL resident	05/13/20
10,659	Charlotte	84	Male	No		Yes	FL resident	05/13/20
10,660	Charlotte	70	Female	No		Yes	FL resident	05/13/20
10,661	Charlotte	69	Female	No		Yes	FL resident	05/13/20
10,662	Charlotte	49	Male	No		Yes	FL resident	05/13/20
10,663	Charlotte	38	Male	No		No	FL resident	05/13/20
10,664	Charlotte	59	Male	No		Yes	FL resident	05/14/20
10,665	Charlotte	78	Male	No		Yes	FL resident	05/14/20
10,666	Charlotte	29	Male	No		No	FL resident	05/14/20
10,667	Charlotte	64	Male	No		Yes	FL resident	05/14/20
10,668	Charlotte	53	Female	No		Yes	FL resident	05/14/20
10,669	Charlotte	18	Male	No		Yes	FL resident	05/14/20
10,670	Charlotte	85	Male	No		Yes	FL resident	05/14/20
10,671	Charlotte	55	Female	No		No	FL resident	05/14/20
10,672	Charlotte	27	Male	No		Yes	FL resident	05/15/20
10,673	Charlotte	30	Female	No		No	FL resident	05/15/20
10,674	Charlotte	82	Female	No		Yes	FL resident	05/15/20
10,675	Charlotte	61	Female	No		Yes	FL resident	05/16/20
10,676	Charlotte	53	Female	No		Unknown	FL resident	05/16/20
10,677	Charlotte	50	Male	No		Yes	FL resident	05/16/20
10,678	Charlotte	79	Female	No		Yes	FL resident	05/16/20
10,679	Charlotte	62	Female	No		Yes	FL resident	05/16/20
10,680	Charlotte	42	Male	No		Yes	FL resident	05/16/20
10,681	Charlotte	97	Male	No		Unknown	FL resident	05/16/20
10,682	Charlotte	38	Male	No		Yes	FL resident	05/16/20
10,683	Charlotte	66	Female	No		Yes	FL resident	05/16/20
10,684	Charlotte	61	Female	No		Yes	FL resident	05/16/20
10,685	Charlotte	36	Male	No		Yes	FL resident	05/17/20
10,686	Charlotte	69	Male	No		Yes	FL resident	05/17/20
10,687	Charlotte	61	Female	No		Yes	FL resident	05/17/20
10,688	Charlotte	61	Male	No		No	FL resident	05/17/20
10,689	Charlotte	37	Male	No		Yes	FL resident	05/17/20
10,690	Charlotte	64	Female	No		Yes	FL resident	05/17/20
10,691	Charlotte	60	Female	Unknown			FL resident	05/17/20
10,692	Charlotte	77	Female	Unknown			FL resident	05/18/20
10,693	Charlotte	61	Female	No		No	FL resident	05/18/20
10,694	Charlotte	86	Male	No		Yes	FL resident	05/18/20
10,695	Charlotte	28	Female	No		No	FL resident	05/18/20
10,696	Charlotte	73	Female	No		Yes	FL resident	05/18/20
10,697	Charlotte	84	Male	No		Yes	FL resident	05/19/20
10,698	Charlotte	38	Female	No		Yes	FL resident	05/19/20

Coronavirus: line list of cases

Data verified as of Jun 14, 2020 at 10 AM

Data in this report are provisional and subject to change.

Case	County	Age	Gender	Travel related	Travel detail	Contact with a confirmed case	Jurisdiction	Date case counted
10,699	Charlotte	12	Male	No		Yes	FL resident	05/19/20
10,700	Charlotte	34	Male	No		No	FL resident	05/19/20
10,701	Charlotte	28	Male	No		Yes	FL resident	05/19/20
10,702	Charlotte	46	Female	Yes	FL; GEORGIA	No	FL resident	05/19/20
10,703	Charlotte	47	Female	No		Yes	FL resident	05/19/20
10,704	Charlotte	93	Female	No		Yes	FL resident	05/20/20
10,705	Charlotte	12	Male	No		Yes	FL resident	05/20/20
10,706	Charlotte	26	Female	No		Yes	FL resident	05/20/20
10,707	Charlotte	47	Female	No		Yes	FL resident	05/20/20
10,708	Charlotte	31	Male	No		Yes	FL resident	05/20/20
10,709	Charlotte	70	Female	No		Yes	FL resident	05/20/20
10,710	Charlotte	84	Male	No		Yes	FL resident	05/20/20
10,711	Charlotte	68	Female	No		Yes	FL resident	05/20/20
10,712	Charlotte	85	Female	No		Yes	FL resident	05/20/20
10,713	Charlotte	38	Male	No		Yes	FL resident	05/20/20
10,714	Charlotte	48	Female	No		Yes	FL resident	05/20/20
10,715	Charlotte	76	Male	No		No	FL resident	05/20/20
10,716	Charlotte	26	Male	Yes	TN	Yes	FL resident	05/21/20
10,717	Charlotte	85	Male	No		Yes	FL resident	05/21/20
10,718	Charlotte	71	Female	No		Yes	FL resident	05/21/20
10,719	Charlotte	66	Female	No		Unknown	FL resident	05/22/20
10,720	Charlotte	67	Female	No		Unknown	FL resident	05/22/20
10,721	Charlotte	21	Female	No		Unknown	FL resident	05/22/20
10,722	Charlotte	33	Male	No		Unknown	FL resident	05/22/20
10,723	Charlotte	44	Female	No		No	FL resident	05/23/20
10,724	Charlotte	78	Male	No		No	FL resident	05/23/20
10,725	Charlotte	79	Female	No		Unknown	FL resident	05/23/20
10,726	Charlotte	78	Female	No		Unknown	FL resident	05/23/20
10,727	Charlotte	92	Female	No		Yes	FL resident	05/23/20
10,728	Charlotte	79	Female	No		No	FL resident	05/23/20
10,729	Charlotte	78	Male	No		Yes	FL resident	05/24/20
10,730	Charlotte	67	Male	No		No	FL resident	05/24/20
10,731	Charlotte	29	Female	No		No	FL resident	05/24/20
10,732	Charlotte	47	Female	No		Yes	FL resident	05/24/20
10,733	Charlotte	62	Female	No		No	FL resident	05/24/20
10,734	Charlotte	92	Female	No		Unknown	FL resident	05/25/20
10,735	Charlotte	77	Female	No		Yes	FL resident	05/25/20
10,736	Charlotte	49	Male	No		No	FL resident	05/25/20
10,737	Charlotte	86	Female	No		Yes	FL resident	05/26/20
10,738	Charlotte	60	Female	Yes	FL; IN	No	FL resident	05/26/20
10,739	Charlotte	0	Male	No		Yes	FL resident	05/27/20
10,740	Charlotte	53	Male	No		Yes	FL resident	05/27/20
10,741	Charlotte	57	Female	No		Yes	FL resident	05/27/20
10,742	Charlotte	77	Male	No		Unknown	FL resident	05/27/20
10,743	Charlotte	45	Male	No		Yes	FL resident	05/27/20
10,744	Charlotte	93	Female	No		Unknown	FL resident	05/28/20
10,745	Charlotte	85	Female	No		Unknown	FL resident	05/28/20
10,746	Charlotte	54	Male	No		Yes	FL resident	05/28/20
10,747	Charlotte	29	Female	No		Yes	FL resident	05/28/20
10,748	Charlotte	88	Female	No		Yes	FL resident	05/28/20
10,749	Charlotte	3	Female	No		Yes	FL resident	05/28/20
10,750	Charlotte	26	Female	No		Yes	FL resident	05/28/20
10,751	Charlotte	58	Female	No		Yes	FL resident	05/29/20
10,752	Charlotte	85	Male	No		Yes	FL resident	05/29/20
10,753	Charlotte	27	Male	No		Yes	FL resident	05/29/20
10,754	Charlotte	56	Female	No		Yes	FL resident	05/30/20
10,755	Charlotte	77	Female	No		Yes	FL resident	05/30/20
10,756	Charlotte	60	Female	No		Yes	FL resident	05/30/20
10,757	Charlotte	51	Male	No		Yes	FL resident	05/30/20
10,758	Charlotte	73	Male	No		Yes	FL resident	05/30/20
10,759	Charlotte	54	Female	No		Yes	FL resident	05/30/20
10,760	Charlotte	66	Female	No		Unknown	FL resident	05/30/20

Coronavirus: line list of cases

Data verified as of Jun 14, 2020 at 10 AM

Data in this report are provisional and subject to change.

Case	County	Age	Gender	Travel related	Travel detail	Contact with a confirmed case	Jurisdiction	Date case counted
10,761	Charlotte	65	Male	No		Yes	FL resident	05/30/20
10,762	Charlotte	55	Female	No		Yes	FL resident	05/30/20
10,763	Charlotte	57	Male	No		Unknown	FL resident	05/31/20
10,764	Charlotte	70	Female	No		Unknown	FL resident	05/31/20
10,765	Charlotte	53	Female	No		No	FL resident	05/31/20
10,766	Charlotte	59	Male	No		Yes	FL resident	05/31/20
10,767	Charlotte	72	Female	No		Yes	FL resident	05/31/20
10,768	Charlotte	41	Male	No		No	FL resident	06/01/20
10,769	Charlotte	65	Male	No		Yes	FL resident	06/01/20
10,770	Charlotte	82	Female	Unknown		Unknown	FL resident	06/02/20
10,771	Charlotte	63	Male	No		Yes	FL resident	06/02/20
10,772	Charlotte	20	Male	No		Unknown	FL resident	06/02/20
10,773	Charlotte	25	Female	No		Unknown	FL resident	06/02/20
10,774	Charlotte	48	Male	No		Unknown	FL resident	06/02/20
10,775	Charlotte	95	Female	No		Yes	FL resident	06/02/20
10,776	Charlotte	34	Male	No		Yes	FL resident	06/02/20
10,777	Charlotte	54	Male	No		No	FL resident	06/02/20
10,778	Charlotte	72	Female	No		Unknown	FL resident	06/03/20
10,779	Charlotte	44	Male	No		Yes	FL resident	06/03/20
10,780	Charlotte	55	Male	No		No	FL resident	06/03/20
10,781	Charlotte	46	Female	Unknown		Unknown	FL resident	06/03/20
10,782	Charlotte	31	Female	No		Yes	FL resident	06/03/20
10,783	Charlotte	85	Female	No		Yes	FL resident	06/04/20
10,784	Charlotte	73	Female	No		Yes	FL resident	06/04/20
10,785	Charlotte	58	Male	No		Yes	FL resident	06/04/20
10,786	Charlotte	42	Male	No		Yes	FL resident	06/04/20
10,787	Charlotte	74	Male	No		No	FL resident	06/05/20
10,788	Charlotte	2	Female	No		Yes	FL resident	06/05/20
10,789	Charlotte	22	Male	No		Unknown	FL resident	06/05/20
10,790	Charlotte	81	Male	No		No	FL resident	06/05/20
10,791	Charlotte	63	Female	No		No	FL resident	06/05/20
10,792	Charlotte	37	Female	No		Yes	FL resident	06/06/20
10,793	Charlotte	89	Female	No		No	FL resident	06/06/20
10,794	Charlotte	83	Female	No		Unknown	FL resident	06/06/20
10,795	Charlotte	29	Female	No		Yes	FL resident	06/06/20
10,796	Charlotte	62	Male	No		Yes	FL resident	06/06/20
10,797	Charlotte	25	Male	No		No	FL resident	06/07/20
10,798	Charlotte	19	Male	Unknown		Unknown	FL resident	06/07/20
10,799	Charlotte	56	Male	No		Yes	FL resident	06/07/20
10,800	Charlotte	43	Male	No		Yes	FL resident	06/07/20
10,801	Charlotte	46	Male	No		Yes	FL resident	06/07/20
10,802	Charlotte	65	Male	No		No	FL resident	06/07/20
10,803	Charlotte	73	Female	Yes	FL; NC	No	FL resident	06/08/20
10,804	Charlotte	88	Male	No		Yes	FL resident	06/08/20
10,805	Charlotte	86	Female	No		Yes	FL resident	06/08/20
10,806	Charlotte	81	Male	No		Yes	FL resident	06/08/20
10,807	Charlotte	87	Male	No		Unknown	FL resident	06/08/20
10,808	Charlotte	25	Male	No		No	FL resident	06/09/20
10,809	Charlotte	31	Female	No		Yes	FL resident	06/09/20
10,810	Charlotte	49	Male	No		Yes	FL resident	06/10/20
10,811	Charlotte	62	Female	No		Yes	FL resident	06/10/20
10,812	Charlotte	23	Male	No		Yes	FL resident	06/10/20
10,813	Charlotte	71	Male	No		Unknown	FL resident	06/10/20
10,814	Charlotte	58	Female	No		No	FL resident	06/10/20
10,815	Charlotte	36	Female	No		Yes	FL resident	06/10/20
10,816	Charlotte	71	Male	No		Yes	FL resident	06/10/20
10,817	Charlotte	90	Male	No		No	FL resident	06/10/20
10,818	Charlotte	56	Male	No		Yes	FL resident	06/10/20
10,819	Charlotte	8	Female	No		Yes	FL resident	06/11/20
10,820	Charlotte	30	Male	No		Yes	FL resident	06/11/20
10,821	Charlotte	36	Female	No		Yes	FL resident	06/11/20
10,822	Charlotte	67	Male	No		Yes	FL resident	06/11/20

Coronavirus: line list of cases

Data verified as of Jun 14, 2020 at 10 AM

Data in this report are provisional and subject to change.

Case	County	Age	Gender	Travel related	Travel detail	Contact with a confirmed case	Jurisdiction	Date case counted
10,823	Charlotte	64	Female	No		Yes	FL resident	06/11/20
10,824	Charlotte	31	Male	Unknown			FL resident	06/11/20
10,825	Charlotte	34	Male	No		Yes	FL resident	06/11/20
10,826	Charlotte	86	Male	Unknown			FL resident	06/11/20
10,827	Charlotte	43	Unknown	Unknown			FL resident	06/11/20
10,828	Charlotte	81	Female	Unknown			FL resident	06/12/20
10,829	Charlotte	6	Female	No		Yes	FL resident	06/12/20
10,830	Charlotte	36	Female	No		Yes	FL resident	06/12/20
10,831	Charlotte	33	Female	No		Yes	FL resident	06/12/20
10,832	Charlotte	56	Female	No		No	FL resident	06/12/20
10,833	Charlotte	2	Female	No		Yes	FL resident	06/12/20
10,834	Charlotte	56	Male	Unknown			FL resident	06/13/20
10,835	Charlotte	14	Female	Unknown			FL resident	06/13/20
10,836	Charlotte	23	Female	Unknown			FL resident	06/14/20
10,837	Charlotte	61	Female	Unknown			FL resident	06/14/20
10,838	Charlotte	73	Male	Yes	MA	Yes	Non-FL resident	04/06/20
10,839	Charlotte	86	Female	Yes	CT	Unknown	Non-FL resident	04/23/20
10,840	Citrus	60	Female	Yes	FL; SWITZERLAND	Yes	FL resident	03/15/20
10,841	Citrus	64	Male	No		Yes	FL resident	03/17/20
10,842	Citrus	80	Male	Yes	DE	Yes	FL resident	03/18/20
10,843	Citrus	33	Female	No		No	FL resident	03/20/20
10,844	Citrus	58	Female	Yes	HONDURAS	Unknown	FL resident	03/20/20
10,845	Citrus	77	Female	No		Yes	FL resident	03/21/20
10,846	Citrus	63	Male	No		No	FL resident	03/21/20
10,847	Citrus	17	Female	Yes	CANADA	Yes	FL resident	03/21/20
10,848	Citrus	60	Female	No		Yes	FL resident	03/22/20
10,849	Citrus	41	Male	No		Yes	FL resident	03/26/20
10,850	Citrus	41	Female	No		Yes	FL resident	03/26/20
10,851	Citrus	48	Female	Yes	NY	Yes	FL resident	03/27/20
10,852	Citrus	58	Female	Yes	NY	Yes	FL resident	03/27/20
10,853	Citrus	87	Male	No		No	FL resident	03/27/20
10,854	Citrus	32	Male	No		Yes	FL resident	03/28/20
10,855	Citrus	18	Male	No		Yes	FL resident	03/29/20
10,856	Citrus	72	Female	No		Unknown	FL resident	03/29/20
10,857	Citrus	69	Female	No		Yes	FL resident	03/30/20
10,858	Citrus	51	Male	No		Yes	FL resident	03/31/20
10,859	Citrus	71	Male	No		Yes	FL resident	04/01/20
10,860	Citrus	88	Male	No		Unknown	FL resident	04/01/20
10,861	Citrus	33	Female	No		Yes	FL resident	04/01/20
10,862	Citrus	63	Male	No		Yes	FL resident	04/01/20
10,863	Citrus	12	Female	No		Yes	FL resident	04/01/20
10,864	Citrus	67	Male	Yes	FL; NY	Unknown	FL resident	04/02/20
10,865	Citrus	21	Female	No		Yes	FL resident	04/02/20
10,866	Citrus	30	Male	No		Yes	FL resident	04/02/20
10,867	Citrus	47	Male	No		Yes	FL resident	04/02/20
10,868	Citrus	74	Female	No		Yes	FL resident	04/02/20
10,869	Citrus	60	Male	No		Unknown	FL resident	04/03/20
10,870	Citrus	44	Male	No		Yes	FL resident	04/03/20
10,871	Citrus	23	Male	No		Yes	FL resident	04/03/20
10,872	Citrus	71	Female	No		Yes	FL resident	04/03/20
10,873	Citrus	81	Female	No		No	FL resident	04/03/20
10,874	Citrus	29	Female	No		Unknown	FL resident	04/04/20
10,875	Citrus	60	Female	No		Unknown	FL resident	04/04/20
10,876	Citrus	36	Male	No		Yes	FL resident	04/04/20
10,877	Citrus	43	Female	No		Yes	FL resident	04/04/20
10,878	Citrus	76	Female	No		Yes	FL resident	04/04/20
10,879	Citrus	84	Male	Yes	CARIBBEAN	Yes	FL resident	04/04/20
10,880	Citrus	62	Female	Yes	CA; NY	No	FL resident	04/05/20
10,881	Citrus	61	Male	Yes	FL; WA	No	FL resident	04/05/20
10,882	Citrus	72	Male	No		Yes	FL resident	04/05/20
10,883	Citrus	79	Female	No		No	FL resident	04/06/20
10,884	Citrus	64	Female	No		No	FL resident	04/06/20

Coronavirus: line list of cases

Data verified as of Jun 14, 2020 at 10 AM

Data in this report are provisional and subject to change.

Case	County	Age	Gender	Travel related	Travel detail	Contact with a confirmed case	Jurisdiction	Date case counted
10,885	Citrus	48	Female	No		Yes	FL resident	04/06/20
10,886	Citrus	58	Male	Unknown		Unknown	FL resident	04/06/20
10,887	Citrus	58	Female	No		Yes	FL resident	04/07/20
10,888	Citrus	73	Female	No		Yes	FL resident	04/07/20
10,889	Citrus	61	Female	Yes	NY	Yes	FL resident	04/07/20
10,890	Citrus	70	Female	No		Yes	FL resident	04/07/20
10,891	Citrus	68	Male	No		Yes	FL resident	04/07/20
10,892	Citrus	88	Male	No		Yes	FL resident	04/07/20
10,893	Citrus	50	Male	No		Unknown	FL resident	04/08/20
10,894	Citrus	75	Male	No		Unknown	FL resident	04/08/20
10,895	Citrus	49	Female	No		No	FL resident	04/08/20
10,896	Citrus	61	Male	No		Yes	FL resident	04/08/20
10,897	Citrus	60	Male	No		Yes	FL resident	04/09/20
10,898	Citrus	66	Male	Yes	EGYPT; ISRAEL	Unknown	FL resident	04/09/20
10,899	Citrus	65	Female	No		No	FL resident	04/10/20
10,900	Citrus	75	Male	Yes	FL; UNKNOWN	Unknown	FL resident	04/10/20
10,901	Citrus	77	Male	No		Yes	FL resident	04/10/20
10,902	Citrus	35	Female	No		Yes	FL resident	04/10/20
10,903	Citrus	55	Male	Yes	FL; NC	Unknown	FL resident	04/10/20
10,904	Citrus	56	Female	No		Yes	FL resident	04/10/20
10,905	Citrus	57	Male	No		Unknown	FL resident	04/11/20
10,906	Citrus	84	Female	No		Unknown	FL resident	04/12/20
10,907	Citrus	87	Male	No		Yes	FL resident	04/12/20
10,908	Citrus	49	Male	No		Yes	FL resident	04/12/20
10,909	Citrus	58	Female	No		Yes	FL resident	04/12/20
10,910	Citrus	55	Male	Unknown		No	FL resident	04/13/20
10,911	Citrus	93	Female	No		Yes	FL resident	04/14/20
10,912	Citrus	20	Male	Yes	NY	Yes	FL resident	04/14/20
10,913	Citrus	60	Male	Yes	SOUTH AMERICA	Yes	FL resident	04/16/20
10,914	Citrus	82	Female	No		Yes	FL resident	04/16/20
10,915	Citrus	47	Male	No		Yes	FL resident	04/16/20
10,916	Citrus	45	Female	No		Yes	FL resident	04/16/20
10,917	Citrus	69	Female	No		Yes	FL resident	04/16/20
10,918	Citrus	48	Male	No		Yes	FL resident	04/16/20
10,919	Citrus	81	Male	No		Yes	FL resident	04/16/20
10,920	Citrus	48	Female	No		Yes	FL resident	04/16/20
10,921	Citrus	88	Female	No		Yes	FL resident	04/17/20
10,922	Citrus	24	Male	No		No	FL resident	04/19/20
10,923	Citrus	72	Female	No		Yes	FL resident	04/19/20
10,924	Citrus	73	Female	No		Yes	FL resident	04/20/20
10,925	Citrus	8	Male	No		Yes	FL resident	04/20/20
10,926	Citrus	8	Female	No		Yes	FL resident	04/20/20
10,927	Citrus	3	Male	No		Yes	FL resident	04/20/20
10,928	Citrus	11	Male	No		Yes	FL resident	04/20/20
10,929	Citrus	30	Male	No		No	FL resident	04/20/20
10,930	Citrus	59	Male	No		Yes	FL resident	04/20/20
10,931	Citrus	49	Female	No		Yes	FL resident	04/21/20
10,932	Citrus	50	Female	No		Yes	FL resident	04/23/20
10,933	Citrus	25	Female	No		Yes	FL resident	04/23/20
10,934	Citrus	48	Female	No		Yes	FL resident	04/23/20
10,935	Citrus	0	Female	No		Yes	FL resident	04/25/20
10,936	Citrus	34	Male	No		Yes	FL resident	04/25/20
10,937	Citrus	23	Male	No		Yes	FL resident	04/29/20
10,938	Citrus	55	Female	No		Unknown	FL resident	04/29/20
10,939	Citrus	24	Male	No		Yes	FL resident	05/03/20
10,940	Citrus	89	Male	No		Unknown	FL resident	05/04/20
10,941	Citrus	61	Female	No		Yes	FL resident	05/06/20
10,942	Citrus	71	Female	No		No	FL resident	05/08/20
10,943	Citrus	54	Male	No		No	FL resident	05/08/20
10,944	Citrus	87	Male	No		No	FL resident	05/10/20
10,945	Citrus	71	Male	No		No	FL resident	05/10/20
10,946	Citrus	54	Female	No		Yes	FL resident	05/11/20

Coronavirus: line list of cases

Data verified as of Jun 14, 2020 at 10 AM

Data in this report are provisional and subject to change.

Case	County	Age	Gender	Travel related	Travel detail	Contact with a confirmed case	Jurisdiction	Date case counted
10,947	Citrus	74	Male	No		Unknown	FL resident	05/12/20
10,948	Citrus	60	Male	No		Unknown	FL resident	05/13/20
10,949	Citrus	45	Male	No		Yes	FL resident	05/14/20
10,950	Citrus	63	Male	No		Unknown	FL resident	05/16/20
10,951	Citrus	86	Female	Yes	NY	Unknown	FL resident	05/16/20
10,952	Citrus	84	Female	No		Unknown	FL resident	05/18/20
10,953	Citrus	76	Male	No		No	FL resident	05/19/20
10,954	Citrus	70	Male	No		Unknown	FL resident	05/19/20
10,955	Citrus	58	Female	No		Unknown	FL resident	05/21/20
10,956	Citrus	97	Male	No		Unknown	FL resident	05/21/20
10,957	Citrus	34	Female	No		No	FL resident	05/21/20
10,958	Citrus	67	Female	No		No	FL resident	05/24/20
10,959	Citrus	40	Female	No		Unknown	FL resident	05/28/20
10,960	Citrus	83	Female	No			FL resident	05/29/20
10,961	Citrus	76	Male	No		Yes	FL resident	05/31/20
10,962	Citrus	73	Female	No		Unknown	FL resident	06/04/20
10,963	Citrus	15	Male	No		Yes	FL resident	06/04/20
10,964	Citrus	18	Male	No		Yes	FL resident	06/04/20
10,965	Citrus	58	Male	No		Unknown	FL resident	06/06/20
10,966	Citrus	62	Male	No		No	FL resident	06/06/20
10,967	Citrus	39	Female	No		Yes	FL resident	06/06/20
10,968	Citrus	28	Male	No		Yes	FL resident	06/10/20
10,969	Citrus	25	Male	No		Yes	FL resident	06/10/20
10,970	Citrus	63	Male	Unknown		Unknown	FL resident	06/10/20
10,971	Citrus	39	Male	No		Yes	FL resident	06/11/20
10,972	Citrus	31	Female	No		Unknown	FL resident	06/11/20
10,973	Citrus	63	Male	No		Unknown	FL resident	06/11/20
10,974	Citrus	71	Female	No		Unknown	FL resident	06/12/20
10,975	Citrus	78	Female	No		No	FL resident	06/12/20
10,976	Citrus	24	Female	No		No	FL resident	06/12/20
10,977	Citrus	23	Female	No		Yes	FL resident	06/12/20
10,978	Citrus	41	Female	No		Yes	FL resident	06/12/20
10,979	Citrus	31	Female	Unknown		Yes	FL resident	06/12/20
10,980	Citrus	21	Female	Unknown		Yes	FL resident	06/13/20
10,981	Citrus	20	Female	Unknown			FL resident	06/13/20
10,982	Citrus	52	Male	Unknown			FL resident	06/13/20
10,983	Clay	57	Male	No		Yes	FL resident	03/13/20
10,984	Clay	55	Female	No		Yes	FL resident	03/14/20
10,985	Clay	70	Male	No		Yes	FL resident	03/14/20
10,986	Clay	66	Female	No		Yes	FL resident	03/17/20
10,987	Clay	82	Male	No		Yes	FL resident	03/20/20
10,988	Clay	61	Female	Yes	DC; FL	Yes	FL resident	03/21/20
10,989	Clay	53	Male	No		Yes	FL resident	03/22/20
10,990	Clay	68	Female	No		Yes	FL resident	03/22/20
10,991	Clay	25	Male	Yes	BAHAMAS; FL	Yes	FL resident	03/24/20
10,992	Clay	30	Male	Yes	BAHAMAS; FL	Yes	FL resident	03/24/20
10,993	Clay	65	Male	No		Yes	FL resident	03/24/20
10,994	Clay	94	Female	No		Yes	FL resident	03/24/20
10,995	Clay	63	Male	No		Yes	FL resident	03/24/20
10,996	Clay	77	Female	No		No	FL resident	03/25/20
10,997	Clay	77	Male	No		Unknown	FL resident	03/25/20
10,998	Clay	49	Male	No		Yes	FL resident	03/25/20
10,999	Clay	54	Male	No		No	FL resident	03/25/20
11,000	Clay	21	Female	Yes	CA; FL	No	FL resident	03/26/20
11,001	Clay	51	Female	No		No	FL resident	03/26/20
11,002	Clay	52	Male	Yes	FL; NV	No	FL resident	03/26/20
11,003	Clay	23	Female	No		Yes	FL resident	03/26/20
11,004	Clay	27	Female	No		Yes	FL resident	03/26/20
11,005	Clay	31	Female	Yes	FL; WI	Yes	FL resident	03/27/20
11,006	Clay	43	Male	No		Unknown	FL resident	03/27/20
11,007	Clay	50	Male	No		Yes	FL resident	03/27/20
11,008	Clay	60	Male	Yes	FL; NC	Yes	FL resident	03/28/20

Coronavirus: line list of cases

Data verified as of Jun 14, 2020 at 10 AM

Data in this report are provisional and subject to change.

Case	County	Age	Gender	Travel related	Travel detail	Contact with a confirmed case	Jurisdiction	Date case counted
11,009	Clay	36	Female	No		Yes	FL resident	03/29/20
11,010	Clay	54	Female	No		Yes	FL resident	03/29/20
11,011	Clay	30	Male	No		Yes	FL resident	03/29/20
11,012	Clay	92	Female	No		Yes	FL resident	03/29/20
11,013	Clay	34	Female	No		Yes	FL resident	03/29/20
11,014	Clay	87	Female	No		Yes	FL resident	03/29/20
11,015	Clay	59	Female	No		Yes	FL resident	03/29/20
11,016	Clay	69	Male	No		Yes	FL resident	03/29/20
11,017	Clay	18	Male	No		Yes	FL resident	03/29/20
11,018	Clay	88	Female	No		Yes	FL resident	03/29/20
11,019	Clay	44	Female	No		Yes	FL resident	03/30/20
11,020	Clay	73	Male	No		Yes	FL resident	03/31/20
11,021	Clay	65	Female	No		No	FL resident	03/31/20
11,022	Clay	68	Female	No		No	FL resident	03/31/20
11,023	Clay	37	Male	Yes	FL; NY	No	FL resident	03/31/20
11,024	Clay	36	Male	No		Yes	FL resident	03/31/20
11,025	Clay	45	Female	No		Unknown	FL resident	03/31/20
11,026	Clay	64	Male	Yes	FL; MOROCCO	Unknown	FL resident	03/31/20
11,027	Clay	54	Male	Yes	CARIBBEAN	Yes	FL resident	03/31/20
11,028	Clay	47	Female	No		No	FL resident	03/31/20
11,029	Clay	62	Female	No		Yes	FL resident	03/31/20
11,030	Clay	42	Male	No		No	FL resident	04/01/20
11,031	Clay	56	Male	No		Yes	FL resident	04/01/20
11,032	Clay	61	Female	No		Yes	FL resident	04/01/20
11,033	Clay	46	Male	No		No	FL resident	04/01/20
11,034	Clay	57	Female	Yes	NV	Yes	FL resident	04/01/20
11,035	Clay	62	Male	Yes	NV	Yes	FL resident	04/01/20
11,036	Clay	65	Female	Yes	FL; NC	Yes	FL resident	04/01/20
11,037	Clay	18	Male	No		Yes	FL resident	04/01/20
11,038	Clay	44	Female	No		No	FL resident	04/01/20
11,039	Clay	45	Male	Yes	FL; NV	Unknown	FL resident	04/02/20
11,040	Clay	66	Male	No		Yes	FL resident	04/02/20
11,041	Clay	37	Female	No		No	FL resident	04/02/20
11,042	Clay	27	Female	Yes	UNITED KINGDOM	Unknown	FL resident	04/02/20
11,043	Clay	52	Female	No		No	FL resident	04/02/20
11,044	Clay	46	Female	No		Yes	FL resident	04/02/20
11,045	Clay	54	Male	No		Yes	FL resident	04/02/20
11,046	Clay	46	Male	No		Yes	FL resident	04/02/20
11,047	Clay	18	Female	No		No	FL resident	04/03/20
11,048	Clay	38	Male	No		Yes	FL resident	04/03/20
11,049	Clay	42	Male	No		Yes	FL resident	04/03/20
11,050	Clay	68	Male	No		No	FL resident	04/03/20
11,051	Clay	30	Female	No		Unknown	FL resident	04/03/20
11,052	Clay	52	Female	No		No	FL resident	04/03/20
11,053	Clay	38	Female	No		Yes	FL resident	04/03/20
11,054	Clay	50	Female	No		No	FL resident	04/03/20
11,055	Clay	95	Female	No		Yes	FL resident	04/03/20
11,056	Clay	62	Female	No		Yes	FL resident	04/03/20
11,057	Clay	46	Male	Yes	NJ	Yes	FL resident	04/04/20
11,058	Clay	57	Male	No		Yes	FL resident	04/04/20
11,059	Clay	41	Female	No		Yes	FL resident	04/04/20
11,060	Clay	38	Male	No		Yes	FL resident	04/04/20
11,061	Clay	54	Male	No		Unknown	FL resident	04/04/20
11,062	Clay	73	Male	Yes	AUSTRALIA; NEW ZEALAND	Yes	FL resident	04/04/20
11,063	Clay	44	Female	No		Unknown	FL resident	04/04/20
11,064	Clay	46	Male	Yes	BAHAMAS; FL	No	FL resident	04/05/20
11,065	Clay	56	Female	No		Yes	FL resident	04/05/20
11,066	Clay	37	Female	No		Unknown	FL resident	04/05/20
11,067	Clay	54	Female	No		Yes	FL resident	04/06/20
11,068	Clay	21	Male	Yes	FL; GA	Yes	FL resident	04/06/20
11,069	Clay	60	Female	No		Yes	FL resident	04/06/20
11,070	Clay	35	Male	No		No	FL resident	04/06/20

Coronavirus: line list of cases

Data verified as of Jun 14, 2020 at 10 AM

Data in this report are provisional and subject to change.

Case	County	Age	Gender	Travel related	Travel detail	Contact with a confirmed case	Jurisdiction	Date case counted
11,071	Clay	76	Male	No		Yes	FL resident	04/06/20
11,072	Clay	63	Female	Yes	MD; MEXICO	No	FL resident	04/07/20
11,073	Clay	74	Female	Yes	FL; Spain	No	FL resident	04/07/20
11,074	Clay	80	Female	Yes	NY	No	FL resident	04/07/20
11,075	Clay	35	Male	No		No	FL resident	04/07/20
11,076	Clay	41	Female	No		Yes	FL resident	04/07/20
11,077	Clay	24	Female	No		Yes	FL resident	04/07/20
11,078	Clay	64	Female	No		Unknown	FL resident	04/07/20
11,079	Clay	75	Male	No		Yes	FL resident	04/07/20
11,080	Clay	59	Female	No		Yes	FL resident	04/07/20
11,081	Clay	80	Male	No		Yes	FL resident	04/07/20
11,082	Clay	28	Female	No		Unknown	FL resident	04/08/20
11,083	Clay	57	Male	No		Yes	FL resident	04/08/20
11,084	Clay	67	Male	No		Yes	FL resident	04/08/20
11,085	Clay	91	Female	No		No	FL resident	04/08/20
11,086	Clay	65	Female	Yes	FL; GA	Yes	FL resident	04/08/20
11,087	Clay	74	Female	No		Yes	FL resident	04/08/20
11,088	Clay	58	Male	No		No	FL resident	04/09/20
11,089	Clay	50	Female	No		No	FL resident	04/09/20
11,090	Clay	65	Female	No		Yes	FL resident	04/09/20
11,091	Clay	62	Male	No		Yes	FL resident	04/09/20
11,092	Clay	22	Female	No		Yes	FL resident	04/09/20
11,093	Clay	29	Female	No		Yes	FL resident	04/09/20
11,094	Clay	54	Male	No		Yes	FL resident	04/09/20
11,095	Clay	48	Male	No		No	FL resident	04/09/20
11,096	Clay	60	Male	No		Yes	FL resident	04/09/20
11,097	Clay	77	Female	No		Yes	FL resident	04/09/20
11,098	Clay	86	Female	No		Yes	FL resident	04/10/20
11,099	Clay	59	Male	No		Yes	FL resident	04/10/20
11,100	Clay	72	Male	No		Yes	FL resident	04/10/20
11,101	Clay	80	Male	No		Yes	FL resident	04/10/20
11,102	Clay	59	Male	No		Yes	FL resident	04/10/20
11,103	Clay	71	Female	No		Yes	FL resident	04/10/20
11,104	Clay	87	Female	No		Yes	FL resident	04/10/20
11,105	Clay	80	Female	No		Yes	FL resident	04/10/20
11,106	Clay	78	Female	No		Yes	FL resident	04/10/20
11,107	Clay	76	Female	No		Yes	FL resident	04/10/20
11,108	Clay	65	Female	No		Yes	FL resident	04/10/20
11,109	Clay	59	Female	No		Yes	FL resident	04/10/20
11,110	Clay	80	Female	No		Yes	FL resident	04/10/20
11,111	Clay	64	Female	No		Yes	FL resident	04/10/20
11,112	Clay	59	Female	No		Yes	FL resident	04/10/20
11,113	Clay	70	Male	No		Yes	FL resident	04/10/20
11,114	Clay	79	Male	No		Yes	FL resident	04/10/20
11,115	Clay	70	Female	No		Yes	FL resident	04/10/20
11,116	Clay	71	Female	No		Yes	FL resident	04/10/20
11,117	Clay	56	Male	No		Yes	FL resident	04/10/20
11,118	Clay	41	Male	No		Yes	FL resident	04/10/20
11,119	Clay	67	Female	No		Yes	FL resident	04/10/20
11,120	Clay	70	Female	No		Yes	FL resident	04/10/20
11,121	Clay	77	Female	No		Yes	FL resident	04/10/20
11,122	Clay	66	Female	No		Yes	FL resident	04/10/20
11,123	Clay	72	Female	No		Yes	FL resident	04/10/20
11,124	Clay	76	Female	No		Yes	FL resident	04/10/20
11,125	Clay	91	Male	No		Yes	FL resident	04/10/20
11,126	Clay	82	Female	No		Yes	FL resident	04/10/20
11,127	Clay	92	Male	No		Yes	FL resident	04/10/20
11,128	Clay	82	Female	No		Yes	FL resident	04/10/20
11,129	Clay	79	Female	No		Yes	FL resident	04/10/20
11,130	Clay	78	Female	No		Yes	FL resident	04/10/20
11,131	Clay	70	Female	No		Yes	FL resident	04/10/20
11,132	Clay	85	Female	No		Yes	FL resident	04/10/20

Coronavirus: line list of cases

Data verified as of Jun 14, 2020 at 10 AM

Data in this report are provisional and subject to change.

Case	County	Age	Gender	Travel related	Travel detail	Contact with a confirmed case	Jurisdiction	Date case counted
11,133	Clay	65	Male	No		Yes	FL resident	04/10/20
11,134	Clay	78	Female	No		Yes	FL resident	04/10/20
11,135	Clay	74	Male	No		Yes	FL resident	04/10/20
11,136	Clay	43	Female	Yes	FL; NJ	Yes	FL resident	04/10/20
11,137	Clay	61	Female	Yes	FL; TN	Yes	FL resident	04/10/20
11,138	Clay	63	Male	Yes	FL; VA	Unknown	FL resident	04/10/20
11,139	Clay	68	Female	Yes	AUSTRALIA	Yes	FL resident	04/10/20
11,140	Clay	76	Female	No		Unknown	FL resident	04/10/20
11,141	Clay	54	Female	No		No	FL resident	04/11/20
11,142	Clay	39	Female	No		Yes	FL resident	04/11/20
11,143	Clay	64	Male	Yes	FL; TN	Yes	FL resident	04/11/20
11,144	Clay	67	Male	No		Yes	FL resident	04/11/20
11,145	Clay	49	Female	No		Yes	FL resident	04/11/20
11,146	Clay	46	Female	No		Yes	FL resident	04/12/20
11,147	Clay	49	Male	Unknown		Unknown	FL resident	04/13/20
11,148	Clay	55	Female	No		Yes	FL resident	04/13/20
11,149	Clay	42	Female	No		Yes	FL resident	04/13/20
11,150	Clay	24	Male	No		No	FL resident	04/13/20
11,151	Clay	53	Male	No		Yes	FL resident	04/14/20
11,152	Clay	72	Female	No		Unknown	FL resident	04/14/20
11,153	Clay	71	Male	No		Yes	FL resident	04/14/20
11,154	Clay	82	Female	No		Yes	FL resident	04/14/20
11,155	Clay	68	Female	No		No	FL resident	04/15/20
11,156	Clay	35	Female	No		Yes	FL resident	04/15/20
11,157	Clay	44	Male	No		No	FL resident	04/15/20
11,158	Clay	22	Female	Yes	FL; NY	Unknown	FL resident	04/16/20
11,159	Clay	39	Female	No		Yes	FL resident	04/16/20
11,160	Clay	58	Female	No		Unknown	FL resident	04/16/20
11,161	Clay	71	Female	No		Yes	FL resident	04/16/20
11,162	Clay	68	Male	No		Yes	FL resident	04/16/20
11,163	Clay	92	Female	No		Yes	FL resident	04/16/20
11,164	Clay	85	Female	No		Yes	FL resident	04/16/20
11,165	Clay	90	Female	No		Yes	FL resident	04/16/20
11,166	Clay	62	Female	No		Yes	FL resident	04/16/20
11,167	Clay	72	Female	No		Yes	FL resident	04/16/20
11,168	Clay	78	Female	No		Yes	FL resident	04/16/20
11,169	Clay	69	Female	No		Unknown	FL resident	04/16/20
11,170	Clay	26	Female	No		Yes	FL resident	04/16/20
11,171	Clay	30	Female	No		Yes	FL resident	04/16/20
11,172	Clay	33	Male	No		Yes	FL resident	04/16/20
11,173	Clay	34	Female	No		Yes	FL resident	04/16/20
11,174	Clay	85	Male	No		No	FL resident	04/16/20
11,175	Clay	36	Male	No		Yes	FL resident	04/16/20
11,176	Clay	48	Male	No		Yes	FL resident	04/16/20
11,177	Clay	74	Female	No		No	FL resident	04/17/20
11,178	Clay	24	Female	No		No	FL resident	04/17/20
11,179	Clay	58	Female	No		No	FL resident	04/17/20
11,180	Clay	29	Male	No		Yes	FL resident	04/17/20
11,181	Clay	51	Male	No		Yes	FL resident	04/17/20
11,182	Clay	33	Male	No		Yes	FL resident	04/17/20
11,183	Clay	25	Female	No		Unknown	FL resident	04/17/20
11,184	Clay	55	Female	No		Yes	FL resident	04/17/20
11,185	Clay	83	Female	No		Yes	FL resident	04/17/20
11,186	Clay	69	Male	No		Yes	FL resident	04/17/20
11,187	Clay	81	Female	No		Yes	FL resident	04/17/20
11,188	Clay	87	Male	No		Yes	FL resident	04/17/20
11,189	Clay	92	Female	No		Yes	FL resident	04/17/20
11,190	Clay	65	Female	No		Yes	FL resident	04/17/20
11,191	Clay	75	Male	No		Yes	FL resident	04/17/20
11,192	Clay	50	Male	No		Yes	FL resident	04/17/20
11,193	Clay	70	Male	No		Yes	FL resident	04/17/20
11,194	Clay	84	Male	No		Yes	FL resident	04/17/20

Coronavirus: line list of cases

Data verified as of Jun 14, 2020 at 10 AM

Data in this report are provisional and subject to change.

Case	County	Age	Gender	Travel related	Travel detail	Contact with a confirmed case	Jurisdiction	Date case counted
11,195	Clay	75	Female	No		Yes	FL resident	04/17/20
11,196	Clay	70	Female	No		Yes	FL resident	04/17/20
11,197	Clay	64	Male	No		Yes	FL resident	04/17/20
11,198	Clay	81	Male	No		Yes	FL resident	04/17/20
11,199	Clay	65	Female	No		Yes	FL resident	04/17/20
11,200	Clay	30	Male	No		Yes	FL resident	04/17/20
11,201	Clay	50	Male	No		Yes	FL resident	04/17/20
11,202	Clay	28	Male	No		Yes	FL resident	04/17/20
11,203	Clay	68	Female	No		Yes	FL resident	04/18/20
11,204	Clay	60	Female	No		Yes	FL resident	04/18/20
11,205	Clay	38	Male	No		Yes	FL resident	04/18/20
11,206	Clay	58	Female	No		Yes	FL resident	04/18/20
11,207	Clay	44	Female	No		Unknown	FL resident	04/18/20
11,208	Clay	53	Male	No		Unknown	FL resident	04/18/20
11,209	Clay	56	Female	Yes	CA; FL; NY	Yes	FL resident	04/18/20
11,210	Clay	36	Female	No		Unknown	FL resident	04/18/20
11,211	Clay	60	Female	No		Unknown	FL resident	04/19/20
11,212	Clay	63	Male	No		Yes	FL resident	04/19/20
11,213	Clay	58	Female	No		Yes	FL resident	04/19/20
11,214	Clay	58	Female	No		Yes	FL resident	04/19/20
11,215	Clay	70	Female	No		Yes	FL resident	04/19/20
11,216	Clay	24	Female	No		Yes	FL resident	04/19/20
11,217	Clay	52	Male	No		Yes	FL resident	04/19/20
11,218	Clay	40	Female	No		Yes	FL resident	04/19/20
11,219	Clay	20	Female	No		Unknown	FL resident	04/19/20
11,220	Clay	78	Male	No		Yes	FL resident	04/19/20
11,221	Clay	52	Female	No		Yes	FL resident	04/19/20
11,222	Clay	63	Male	No		Yes	FL resident	04/19/20
11,223	Clay	54	Male	No		Yes	FL resident	04/19/20
11,224	Clay	81	Male	No		Yes	FL resident	04/19/20
11,225	Clay	68	Female	No		No	FL resident	04/19/20
11,226	Clay	66	Female	No		Yes	FL resident	04/19/20
11,227	Clay	33	Female	No		Yes	FL resident	04/19/20
11,228	Clay	50	Male	No		Yes	FL resident	04/19/20
11,229	Clay	55	Female	No		Yes	FL resident	04/19/20
11,230	Clay	39	Male	No		Unknown	FL resident	04/19/20
11,231	Clay	50	Female	No		Yes	FL resident	04/19/20
11,232	Clay	78	Male	No		Yes	FL resident	04/19/20
11,233	Clay	82	Female	No		Yes	FL resident	04/19/20
11,234	Clay	74	Male	No		Yes	FL resident	04/20/20
11,235	Clay	93	Female	No		No	FL resident	04/20/20
11,236	Clay	36	Female	No		Yes	FL resident	04/20/20
11,237	Clay	48	Female	No		Yes	FL resident	04/20/20
11,238	Clay	50	Male	No		Yes	FL resident	04/20/20
11,239	Clay	35	Male	No		Unknown	FL resident	04/20/20
11,240	Clay	45	Male	No		Yes	FL resident	04/20/20
11,241	Clay	17	Male	No		Yes	FL resident	04/21/20
11,242	Clay	40	Male	No		Yes	FL resident	04/21/20
11,243	Clay	71	Male	No		Yes	FL resident	04/21/20
11,244	Clay	54	Female	No		Yes	FL resident	04/21/20
11,245	Clay	18	Female	No		Yes	FL resident	04/21/20
11,246	Clay	49	Female	No		Unknown	FL resident	04/21/20
11,247	Clay	50	Female	No		Yes	FL resident	04/22/20
11,248	Clay	71	Male	No		Yes	FL resident	04/22/20
11,249	Clay	46	Female	No		Yes	FL resident	04/22/20
11,250	Clay	39	Male	Yes	AR; AZ; CA; ID; IL; MO; PA; TN; UT; WA; WI	Unknown	FL resident	04/23/20
11,251	Clay	70	Female	No		Unknown	FL resident	04/23/20
11,252	Clay	61	Male	No		Yes	FL resident	04/23/20
11,253	Clay	39	Female	No		Unknown	FL resident	04/24/20
11,254	Clay	89	Female	No		Yes	FL resident	04/24/20
11,255	Clay	31	Female	No		Yes	FL resident	04/24/20

Coronavirus: line list of cases

Data verified as of Jun 14, 2020 at 10 AM

Data in this report are provisional and subject to change.

Case	County	Age	Gender	Travel related	Travel detail	Contact with a confirmed case	Jurisdiction	Date case counted
11,256	Clay	51	Female	No		Unknown	FL resident	04/25/20
11,257	Clay	6	Female	No		No	FL resident	04/25/20
11,258	Clay	70	Female	No		Yes	FL resident	04/26/20
11,259	Clay	77	Female	No		Yes	FL resident	04/26/20
11,260	Clay	78	Female	No		Yes	FL resident	04/26/20
11,261	Clay	86	Male	No		Yes	FL resident	04/27/20
11,262	Clay	61	Male	No		Yes	FL resident	04/27/20
11,263	Clay	22	Female	No		No	FL resident	04/28/20
11,264	Clay	70	Female	No		Yes	FL resident	04/29/20
11,265	Clay	57	Male	No		Yes	FL resident	04/30/20
11,266	Clay	41	Male	No		Yes	FL resident	04/30/20
11,267	Clay	51	Male	No		Yes	FL resident	04/30/20
11,268	Clay	38	Female	No		No	FL resident	05/01/20
11,269	Clay	51	Female	No		Yes	FL resident	05/01/20
11,270	Clay	65	Female	No		Yes	FL resident	05/01/20
11,271	Clay	56	Female	No		No	FL resident	05/01/20
11,272	Clay	83	Male	No		Yes	FL resident	05/01/20
11,273	Clay	56	Male	No		Yes	FL resident	05/02/20
11,274	Clay	28	Male	No		Yes	FL resident	05/02/20
11,275	Clay	26	Female	No		No	FL resident	05/03/20
11,276	Clay	29	Male	No		Yes	FL resident	05/03/20
11,277	Clay	64	Male	No		Yes	FL resident	05/03/20
11,278	Clay	90	Female	No		Yes	FL resident	05/03/20
11,279	Clay	52	Male	No		Yes	FL resident	05/03/20
11,280	Clay	33	Male	No		No	FL resident	05/04/20
11,281	Clay	68	Female	No		Yes	FL resident	05/06/20
11,282	Clay	80	Male	No		Yes	FL resident	05/07/20
11,283	Clay	69	Male	No		Yes	FL resident	05/08/20
11,284	Clay	68	Female	No		Yes	FL resident	05/08/20
11,285	Clay	81	Male	No		Yes	FL resident	05/08/20
11,286	Clay	72	Female	No		Yes	FL resident	05/08/20
11,287	Clay	88	Female	No		No	FL resident	05/08/20
11,288	Clay	6	Female	No		Yes	FL resident	05/08/20
11,289	Clay	73	Male	No		Unknown	FL resident	05/09/20
11,290	Clay	49	Female	No		Yes	FL resident	05/09/20
11,291	Clay	59	Female	No		Yes	FL resident	05/14/20
11,292	Clay	53	Male	No		Yes	FL resident	05/14/20
11,293	Clay	52	Female	No		Yes	FL resident	05/14/20
11,294	Clay	86	Female	No		Yes	FL resident	05/15/20
11,295	Clay	56	Female	No		Yes	FL resident	05/15/20
11,296	Clay	59	Female	No		Yes	FL resident	05/15/20
11,297	Clay	70	Female	No		Yes	FL resident	05/15/20
11,298	Clay	88	Male	No		Yes	FL resident	05/15/20
11,299	Clay	55	Male	No		Yes	FL resident	05/16/20
11,300	Clay	79	Male	No		No	FL resident	05/16/20
11,301	Clay	78	Male	No		Yes	FL resident	05/16/20
11,302	Clay	6	Female	No		No	FL resident	05/16/20
11,303	Clay	42	Female	No		Unknown	FL resident	05/16/20
11,304	Clay	69	Female	No		Yes	FL resident	05/16/20
11,305	Clay	59	Male	No		No	FL resident	05/17/20
11,306	Clay	65	Female	No		No	FL resident	05/17/20
11,307	Clay	60	Female	No		Yes	FL resident	05/17/20
11,308	Clay	50	Female	No		Yes	FL resident	05/18/20
11,309	Clay	30	Female	No		No	FL resident	05/18/20
11,310	Clay	77	Female	No		Yes	FL resident	05/18/20
11,311	Clay	41	Male	No		Yes	FL resident	05/19/20
11,312	Clay	59	Male	No		Yes	FL resident	05/19/20
11,313	Clay	84	Female	No		Yes	FL resident	05/19/20
11,314	Clay	82	Male	No		Yes	FL resident	05/19/20
11,315	Clay	22	Female	No		No	FL resident	05/19/20
11,316	Clay	53	Female	No		Yes	FL resident	05/19/20
11,317	Clay	63	Female	No		Yes	FL resident	05/19/20

Coronavirus: line list of cases

Data verified as of Jun 14, 2020 at 10 AM

Data in this report are provisional and subject to change.

Case	County	Age	Gender	Travel related	Travel detail	Contact with a confirmed case	Jurisdiction	Date case counted
11,318	Clay	59	Male	No		Yes	FL resident	05/19/20
11,319	Clay	46	Male	No		Yes	FL resident	05/19/20
11,320	Clay	63	Female	No		Yes	FL resident	05/19/20
11,321	Clay	88	Female	No		Yes	FL resident	05/19/20
11,322	Clay	49	Female	No		Yes	FL resident	05/19/20
11,323	Clay	39	Female	No		Yes	FL resident	05/19/20
11,324	Clay	48	Female	No		Yes	FL resident	05/20/20
11,325	Clay	51	Female	No		No	FL resident	05/20/20
11,326	Clay	73	Female	No		Yes	FL resident	05/20/20
11,327	Clay	78	Female	No		Yes	FL resident	05/20/20
11,328	Clay	77	Male	No		Yes	FL resident	05/20/20
11,329	Clay	29	Male	No		Yes	FL resident	05/20/20
11,330	Clay	70	Male	No		Yes	FL resident	05/20/20
11,331	Clay	69	Male	No		Yes	FL resident	05/20/20
11,332	Clay	89	Female	No		Yes	FL resident	05/20/20
11,333	Clay	32	Female	No		Yes	FL resident	05/20/20
11,334	Clay	81	Female	No		Yes	FL resident	05/20/20
11,335	Clay	33	Female	No		Yes	FL resident	05/20/20
11,336	Clay	80	Female	No		No	FL resident	05/20/20
11,337	Clay	86	Male	No		Yes	FL resident	05/20/20
11,338	Clay	95	Female	No		Yes	FL resident	05/20/20
11,339	Clay	68	Female	No		No	FL resident	05/20/20
11,340	Clay	36	Female	No		Yes	FL resident	05/24/20
11,341	Clay	17	Female	Yes	FL; GA	Yes	FL resident	05/24/20
11,342	Clay	21	Female	No		Yes	FL resident	05/24/20
11,343	Clay	39	Male	No		No	FL resident	05/24/20
11,344	Clay	67	Female	No		No	FL resident	05/24/20
11,345	Clay	63	Female	No		No	FL resident	05/24/20
11,346	Clay	79	Male	No		No	FL resident	05/24/20
11,347	Clay	45	Male	No		Yes	FL resident	05/24/20
11,348	Clay	58	Male	No		Yes	FL resident	05/24/20
11,349	Clay	44	Male	No		Yes	FL resident	05/24/20
11,350	Clay	68	Male	No		No	FL resident	05/25/20
11,351	Clay	32	Female	Unknown		Yes	FL resident	05/26/20
11,352	Clay	34	Female	No		Unknown	FL resident	05/26/20
11,353	Clay	77	Female	No		Yes	FL resident	05/26/20
11,354	Clay	30	Female	No		Yes	FL resident	05/27/20
11,355	Clay	26	Male	Unknown			FL resident	05/27/20
11,356	Clay	37	Female	No		No	FL resident	05/28/20
11,357	Clay	36	Male	No		No	FL resident	05/28/20
11,358	Clay	42	Female	No		Yes	FL resident	05/28/20
11,359	Clay	60	Male	No		Yes	FL resident	05/28/20
11,360	Clay	71	Female	No		Yes	FL resident	05/28/20
11,361	Clay	75	Female	No		No	FL resident	05/29/20
11,362	Clay	27	Male	No		No	FL resident	05/29/20
11,363	Clay	64	Male	Unknown		Yes	FL resident	05/29/20
11,364	Clay	76	Female	Yes	FL; LA	Yes	FL resident	05/29/20
11,365	Clay	71	Male	No		Yes	FL resident	05/29/20
11,366	Clay	49	Male	Yes	FL; SC	Yes	FL resident	05/30/20
11,367	Clay	60	Male	No		Yes	FL resident	05/30/20
11,368	Clay	41	Female	Unknown		Unknown	FL resident	05/31/20
11,369	Clay	34	Female	No		Yes	FL resident	06/03/20
11,370	Clay	55	Female	No		Yes	FL resident	06/03/20
11,371	Clay	37	Male	No		No	FL resident	06/03/20
11,372	Clay	34	Male	Unknown		Yes	FL resident	06/03/20
11,373	Clay	29	Female	Unknown			FL resident	06/04/20
11,374	Clay	56	Female	No		No	FL resident	06/04/20
11,375	Clay	58	Male	Yes	FL; LA	No	FL resident	06/05/20
11,376	Clay	27	Female	No		Yes	FL resident	06/06/20
11,377	Clay	73	Female	No		Yes	FL resident	06/06/20
11,378	Clay	29	Male	Unknown		Unknown	FL resident	06/06/20
11,379	Clay	57	Male	No		No	FL resident	06/07/20

Coronavirus: line list of cases

Data verified as of Jun 14, 2020 at 10 AM

Data in this report are provisional and subject to change.

Case	County	Age	Gender	Travel related	Travel detail	Contact with a confirmed case	Jurisdiction	Date case counted
11,380	Clay	85	Male	No		Yes	FL resident	06/07/20
11,381	Clay	52	Female	No		Yes	FL resident	06/07/20
11,382	Clay	60	Female	Unknown			FL resident	06/07/20
11,383	Clay	26	Female	No		Yes	FL resident	06/07/20
11,384	Clay	26	Male	No		No	FL resident	06/07/20
11,385	Clay	59	Female	No		Yes	FL resident	06/08/20
11,386	Clay	89	Male	No		Yes	FL resident	06/08/20
11,387	Clay	71	Male	No		Yes	FL resident	06/08/20
11,388	Clay	82	Female	No		Yes	FL resident	06/08/20
11,389	Clay	36	Male	No		Yes	FL resident	06/09/20
11,390	Clay	31	Male	No		Unknown	FL resident	06/09/20
11,391	Clay	38	Female	No		Yes	FL resident	06/09/20
11,392	Clay	44	Female	No		Yes	FL resident	06/09/20
11,393	Clay	20	Male	Unknown			FL resident	06/09/20
11,394	Clay	21	Female	Unknown			FL resident	06/09/20
11,395	Clay	66	Female	No		Yes	FL resident	06/09/20
11,396	Clay	87	Male	No		Yes	FL resident	06/10/20
11,397	Clay	19	Female	No		Yes	FL resident	06/10/20
11,398	Clay	55	Male	No		No	FL resident	06/10/20
11,399	Clay	7	Female	No		Yes	FL resident	06/10/20
11,400	Clay	35	Female	No		Yes	FL resident	06/10/20
11,401	Clay	6	Female	No		Yes	FL resident	06/10/20
11,402	Clay	15	Female	No		Yes	FL resident	06/10/20
11,403	Clay	67	Male	No		Yes	FL resident	06/10/20
11,404	Clay	56	Female	No		Yes	FL resident	06/10/20
11,405	Clay	24	Female	No		No	FL resident	06/11/20
11,406	Clay	22	Male	Unknown			FL resident	06/11/20
11,407	Clay	52	Female	No		Unknown	FL resident	06/12/20
11,408	Clay	32	Male	Unknown			FL resident	06/13/20
11,409	Clay	24	Female	Unknown		Yes	FL resident	06/13/20
11,410	Clay	36	Male	Unknown			FL resident	06/13/20
11,411	Clay	27	Female	Unknown			FL resident	06/13/20
11,412	Clay	34	Male	Unknown			FL resident	06/13/20
11,413	Clay	21	Female	Unknown			FL resident	06/13/20
11,414	Clay	21	Female	Unknown			FL resident	06/14/20
11,415	Clay	31	Male	Yes	CT	Unknown	Non-FL resident	04/08/20
11,416	Clay	35	Female	No		Yes	Non-FL resident	04/13/20
11,417	Clay	64	Female	Yes	CT		Non-FL resident	05/24/20
11,418	Collier	73	Male	Yes	EGYPT	Yes	FL resident	03/11/20
11,419	Collier	64	Female	Yes	EGYPT	Yes	FL resident	03/11/20
11,420	Collier	68	Female	Yes	EGYPT	Yes	FL resident	03/11/20
11,421	Collier	28	Male	Yes	ITALY	No	FL resident	03/15/20
11,422	Collier	76	Male	Yes	NY	Yes	FL resident	03/15/20
11,423	Collier	49	Female	No		No	FL resident	03/16/20
11,424	Collier	76	Male	Yes	ST. MARTIN	Yes	FL resident	03/17/20
11,425	Collier	31	Female	Yes	EGYPT	No	FL resident	03/18/20
11,426	Collier	82	Male	No		Yes	FL resident	03/18/20
11,427	Collier	77	Male	No		No	FL resident	03/18/20
11,428	Collier	59	Male	Yes	JAPAN	Yes	FL resident	03/18/20
11,429	Collier	33	Male	Yes	Spain	Unknown	FL resident	03/19/20
11,430	Collier	47	Female	Yes	FRANCE; ITALY; SPAIN	Yes	FL resident	03/19/20
11,431	Collier	30	Female	Yes	SPAIN	No	FL resident	03/19/20
11,432	Collier	26	Male	Yes	FRANCE; ITALY; SPAIN	Yes	FL resident	03/19/20
11,433	Collier	66	Male	Yes	France; Italy; Spain	Yes	FL resident	03/19/20
11,434	Collier	62	Female	Yes	BAHAMAS; FL; HONDURAS; MEXICO	Yes	FL resident	03/20/20
11,435	Collier	64	Male	Yes	BAHAMAS; BELIZE; FL; HONDURAS; MEXICO	Yes	FL resident	03/20/20
11,436	Collier	19	Male	Yes	ITALY	Yes	FL resident	03/20/20
11,437	Collier	61	Male	Yes	CANADA	No	FL resident	03/20/20
11,438	Collier	59	Male	Yes	CANADA	No	FL resident	03/20/20
11,439	Collier	80	Male	No		No	FL resident	03/20/20

Coronavirus: line list of cases

Data verified as of Jun 14, 2020 at 10 AM

Data in this report are provisional and subject to change.

Case	County	Age	Gender	Travel related	Travel detail	Contact with a confirmed case	Jurisdiction	Date case counted
11,440	Collier	77	Male	No		Yes	FL resident	03/20/20
11,441	Collier	54	Female	No		Yes	FL resident	03/20/20
11,442	Collier	79	Male	No		No	FL resident	03/21/20
11,443	Collier	80	Male	Yes	NY	No	FL resident	03/22/20
11,444	Collier	84	Female	No		No	FL resident	03/22/20
11,445	Collier	17	Male	No		No	FL resident	03/22/20
11,446	Collier	75	Male	No		No	FL resident	03/22/20
11,447	Collier	61	Female	No		No	FL resident	03/22/20
11,448	Collier	47	Male	Yes	CO; FL; NY	Yes	FL resident	03/23/20
11,449	Collier	60	Female	No		No	FL resident	03/23/20
11,450	Collier	44	Male	No		No	FL resident	03/24/20
11,451	Collier	28	Female	No		No	FL resident	03/24/20
11,452	Collier	49	Female	No		No	FL resident	03/24/20
11,453	Collier	46	Male	Yes	CO	No	FL resident	03/24/20
11,454	Collier	48	Female	Yes	CO	Yes	FL resident	03/24/20
11,455	Collier	57	Female	No		Yes	FL resident	03/25/20
11,456	Collier	41	Female	Unknown		Unknown	FL resident	03/25/20
11,457	Collier	30	Female	No		No	FL resident	03/25/20
11,458	Collier	32	Male	No		Yes	FL resident	03/25/20
11,459	Collier	58	Female	No		No	FL resident	03/25/20
11,460	Collier	69	Female	No		No	FL resident	03/25/20
11,461	Collier	33	Male	Yes	PUERTO RICO; U.S. VIRGIN ISLANDS	Yes	FL resident	03/25/20
11,462	Collier	81	Female	No		Yes	FL resident	03/25/20
11,463	Collier	93	Male	No		Yes	FL resident	03/25/20
11,464	Collier	80	Male	No		No	FL resident	03/25/20
11,465	Collier	30	Male	Yes	CO; TX; UT	No	FL resident	03/25/20
11,466	Collier	53	Male	No		Yes	FL resident	03/25/20
11,467	Collier	19	Female	No		Yes	FL resident	03/25/20
11,468	Collier	49	Female	No		Yes	FL resident	03/25/20
11,469	Collier	21	Male	Yes	FL; MA	No	FL resident	03/25/20
11,470	Collier	89	Female	No		Yes	FL resident	03/26/20
11,471	Collier	27	Male	No		Unknown	FL resident	03/26/20
11,472	Collier	18	Female	Yes	FL; PUERTO RICO; U.S. VIRGIN ISLANDS	No	FL resident	03/26/20
11,473	Collier	73	Male	No		No	FL resident	03/26/20
11,474	Collier	75	Female	Yes	NY	Yes	FL resident	03/26/20
11,475	Collier	76	Male	Yes	NY	Yes	FL resident	03/26/20
11,476	Collier	67	Female	No		Unknown	FL resident	03/26/20
11,477	Collier	64	Female	Yes	FL; TX	No	FL resident	03/26/20
11,478	Collier	62	Male	Yes	FL; IL; NV	No	FL resident	03/26/20
11,479	Collier	31	Female	No		No	FL resident	03/26/20
11,480	Collier	86	Male	Unknown		Yes	FL resident	03/26/20
11,481	Collier	72	Male	Yes	FL; IL	Yes	FL resident	03/26/20
11,482	Collier	66	Female	No		Yes	FL resident	03/26/20
11,483	Collier	69	Male	No		Yes	FL resident	03/26/20
11,484	Collier	68	Female	No		Yes	FL resident	03/27/20
11,485	Collier	33	Female	No		No	FL resident	03/27/20
11,486	Collier	58	Male	No		Yes	FL resident	03/27/20
11,487	Collier	24	Male	No		No	FL resident	03/27/20
11,488	Collier	81	Male	Unknown		Yes	FL resident	03/27/20
11,489	Collier	64	Female	Yes	NY	Yes	FL resident	03/27/20
11,490	Collier	58	Female	No		Unknown	FL resident	03/27/20
11,491	Collier	78	Female	Yes	CA; CO	Yes	FL resident	03/27/20
11,492	Collier	72	Female	Yes	FL; IN	Yes	FL resident	03/27/20
11,493	Collier	94	Female	Yes	FL; PUERTO RICO; U.S. VIRGIN ISLANDS	No	FL resident	03/27/20
11,494	Collier	29	Male	Yes	FL; NY	No	FL resident	03/28/20
11,495	Collier	81	Male	No		Unknown	FL resident	03/28/20
11,496	Collier	34	Male	No		No	FL resident	03/29/20
11,497	Collier	49	Male	No		Yes	FL resident	03/29/20
11,498	Collier	42	Female	Yes	MEXICO	No	FL resident	03/29/20

Coronavirus: line list of cases

Data verified as of Jun 14, 2020 at 10 AM

Data in this report are provisional and subject to change.

Case	County	Age	Gender	Travel related	Travel detail	Contact with a confirmed case	Jurisdiction	Date case counted
11,499	Collier	33	Female	No		No	FL resident	03/29/20
11,500	Collier	61	Male	No		Yes	FL resident	03/29/20
11,501	Collier	61	Male	Yes	HAITI; MEXICO	Yes	FL resident	03/29/20
11,502	Collier	62	Female	No		Yes	FL resident	03/29/20
11,503	Collier	36	Female	No		Yes	FL resident	03/29/20
11,504	Collier	66	Male	No		Yes	FL resident	03/29/20
11,505	Collier	60	Female	Yes	ARUBA; FL; NY; PUERTO RICO	No	FL resident	03/29/20
11,506	Collier	20	Female	Yes	FRANCE; UNITED KINGDOM	Yes	FL resident	03/29/20
11,507	Collier	18	Female	Yes	ARUBA; CURACAO; FL	Yes	FL resident	03/29/20
11,508	Collier	24	Female	No		Yes	FL resident	03/29/20
11,509	Collier	64	Male	Yes	FL; MD	Yes	FL resident	03/29/20
11,510	Collier	65	Female	No		Unknown	FL resident	03/29/20
11,511	Collier	27	Male	Yes	FL; NY	No	FL resident	03/29/20
11,512	Collier	27	Male	No		Yes	FL resident	03/30/20
11,513	Collier	53	Female	Yes	UNITED KINGDOM	No	FL resident	03/30/20
11,514	Collier	27	Male	No		Yes	FL resident	03/30/20
11,515	Collier	51	Female	No		Yes	FL resident	03/30/20
11,516	Collier	43	Female	No		No	FL resident	03/30/20
11,517	Collier	78	Male	Yes	CO	No	FL resident	03/30/20
11,518	Collier	81	Male	Yes	FL; PUERTO RICO; U.S. VIRGIN ISLANDS	Unknown	FL resident	03/30/20
11,519	Collier	64	Male	No		Yes	FL resident	03/30/20
11,520	Collier	70	Female	Yes	NY	Yes	FL resident	03/30/20
11,521	Collier	52	Female	Yes	CARIBBEAN	Yes	FL resident	03/30/20
11,522	Collier	58	Female	No		Unknown	FL resident	03/30/20
11,523	Collier	16	Male	Yes	BAHAMAS; FL	Unknown	FL resident	03/30/20
11,524	Collier	22	Male	No		Unknown	FL resident	03/30/20
11,525	Collier	73	Male	No		Yes	FL resident	03/30/20
11,526	Collier	79	Female	Unknown		Yes	FL resident	03/30/20
11,527	Collier	77	Female	No		Yes	FL resident	03/30/20
11,528	Collier	64	Male	Unknown		Unknown	FL resident	03/30/20
11,529	Collier	54	Male	Yes	NY	Unknown	FL resident	03/30/20
11,530	Collier	89	Male	No		Unknown	FL resident	03/30/20
11,531	Collier	37	Female	No		No	FL resident	03/31/20
11,532	Collier	73	Male	Yes	SOUTH AFRICA	No	FL resident	03/31/20
11,533	Collier	55	Male	No		No	FL resident	03/31/20
11,534	Collier	58	Female	No		Unknown	FL resident	03/31/20
11,535	Collier	79	Male	Yes	CO; FL	No	FL resident	03/31/20
11,536	Collier	53	Female	No		Yes	FL resident	03/31/20
11,537	Collier	69	Female	Unknown			FL resident	03/31/20
11,538	Collier	27	Male	Yes	NY	Yes	FL resident	03/31/20
11,539	Collier	26	Female	Yes	NY	No	FL resident	03/31/20
11,540	Collier	68	Female	No		Unknown	FL resident	03/31/20
11,541	Collier	85	Female	No		Unknown	FL resident	03/31/20
11,542	Collier	50	Female	No		Unknown	FL resident	03/31/20
11,543	Collier	59	Male	No		Unknown	FL resident	04/01/20
11,544	Collier	43	Male	No		Yes	FL resident	04/01/20
11,545	Collier	32	Male	Yes	CARIBBEAN	No	FL resident	04/01/20
11,546	Collier	85	Male	No		Unknown	FL resident	04/01/20
11,547	Collier	70	Male	Yes	CO	No	FL resident	04/01/20
11,548	Collier	40	Female	No		Yes	FL resident	04/01/20
11,549	Collier	66	Female	No		Unknown	FL resident	04/01/20
11,550	Collier	78	Male	Yes	CO; FL	Yes	FL resident	04/01/20
11,551	Collier	15	Female	No		Yes	FL resident	04/01/20
11,552	Collier	18	Male	Unknown		Yes	FL resident	04/02/20
11,553	Collier	60	Male	No		Yes	FL resident	04/02/20
11,554	Collier	71	Male	No		Yes	FL resident	04/02/20
11,555	Collier	56	Female	No		Yes	FL resident	04/02/20
11,556	Collier	28	Female	No		Yes	FL resident	04/02/20
11,557	Collier	58	Female	No		Yes	FL resident	04/02/20
11,558	Collier	16	Female	No		Yes	FL resident	04/02/20
11,559	Collier	19	Female	No		Yes	FL resident	04/02/20

Coronavirus: line list of cases

Data verified as of Jun 14, 2020 at 10 AM

Data in this report are provisional and subject to change.

Case	County	Age	Gender	Travel related	Travel detail	Contact with a confirmed case	Jurisdiction	Date case counted
11,560	Collier	57	Female	No		Yes	FL resident	04/02/20
11,561	Collier	6	Female	No		No	FL resident	04/02/20
11,562	Collier	67	Female	Yes	BELIZE; FL; HONDURAS; MEXICO	Unknown	FL resident	04/02/20
11,563	Collier	80	Female	No		Yes	FL resident	04/02/20
11,564	Collier	50	Female	Yes	NY	Yes	FL resident	04/02/20
11,565	Collier	56	Female	No		Yes	FL resident	04/02/20
11,566	Collier	41	Female	Yes	NY	Unknown	FL resident	04/02/20
11,567	Collier	31	Male	No		Unknown	FL resident	04/02/20
11,568	Collier	52	Male	No		Unknown	FL resident	04/02/20
11,569	Collier	26	Female	Yes	ITALY	Yes	FL resident	04/02/20
11,570	Collier	58	Male	No		Yes	FL resident	04/02/20
11,571	Collier	71	Male	Yes	AUSTRIA; GERMANY	No	FL resident	04/03/20
11,572	Collier	25	Male	No		Yes	FL resident	04/03/20
11,573	Collier	28	Female	No		Yes	FL resident	04/03/20
11,574	Collier	37	Female	No		Yes	FL resident	04/03/20
11,575	Collier	54	Male	No		No	FL resident	04/03/20
11,576	Collier	27	Male	No		Yes	FL resident	04/03/20
11,577	Collier	82	Female	No		Unknown	FL resident	04/03/20
11,578	Collier	61	Male	No		Yes	FL resident	04/03/20
11,579	Collier	77	Male	No		Yes	FL resident	04/03/20
11,580	Collier	74	Male	No		Unknown	FL resident	04/03/20
11,581	Collier	36	Female	Yes	CO; FL	Yes	FL resident	04/03/20
11,582	Collier	66	Female	Yes	DC; FL; MD	Yes	FL resident	04/03/20
11,583	Collier	39	Male	No		Yes	FL resident	04/03/20
11,584	Collier	52	Male	No		Unknown	FL resident	04/03/20
11,585	Collier	75	Female	No		Yes	FL resident	04/04/20
11,586	Collier	65	Female	No		Unknown	FL resident	04/04/20
11,587	Collier	22	Male	Yes	PA	Yes	FL resident	04/04/20
11,588	Collier	53	Male	No		Yes	FL resident	04/04/20
11,589	Collier	73	Female	No		Yes	FL resident	04/04/20
11,590	Collier	73	Female	No		Yes	FL resident	04/04/20
11,591	Collier	67	Male	No		Yes	FL resident	04/04/20
11,592	Collier	70	Female	No		Yes	FL resident	04/04/20
11,593	Collier	58	Female	No		Unknown	FL resident	04/04/20
11,594	Collier	38	Male	No		Yes	FL resident	04/04/20
11,595	Collier	51	Male	No		Unknown	FL resident	04/04/20
11,596	Collier	47	Male	No		Yes	FL resident	04/04/20
11,597	Collier	82	Female	No		No	FL resident	04/04/20
11,598	Collier	0	Male	No		Yes	FL resident	04/04/20
11,599	Collier	0	Male	No		No	FL resident	04/05/20
11,600	Collier	60	Male	No		No	FL resident	04/05/20
11,601	Collier	61	Female	Unknown		Yes	FL resident	04/05/20
11,602	Collier	56	Male	No		Yes	FL resident	04/05/20
11,603	Collier	99	Female	No		Yes	FL resident	04/05/20
11,604	Collier	31	Female	Yes	NY	Unknown	FL resident	04/05/20
11,605	Collier	54	Male	No		Yes	FL resident	04/05/20
11,606	Collier	29	Female	No		Unknown	FL resident	04/05/20
11,607	Collier	34	Male	No		No	FL resident	04/05/20
11,608	Collier	73	Male	No		Unknown	FL resident	04/05/20
11,609	Collier	27	Male	No		Yes	FL resident	04/05/20
11,610	Collier	83	Female	Yes	CARIBBEAN	Yes	FL resident	04/05/20
11,611	Collier	72	Female	No		Unknown	FL resident	04/05/20
11,612	Collier	65	Male	Yes	NY	Unknown	FL resident	04/06/20
11,613	Collier	31	Female	Yes	CARIBBEAN	Yes	FL resident	04/06/20
11,614	Collier	67	Female	No		No	FL resident	04/06/20
11,615	Collier	87	Female	No		Yes	FL resident	04/06/20
11,616	Collier	41	Male	No		Yes	FL resident	04/06/20
11,617	Collier	73	Male	No		No	FL resident	04/06/20
11,618	Collier	59	Male	No		Yes	FL resident	04/06/20
11,619	Collier	59	Female	Yes	MI	Yes	FL resident	04/06/20
11,620	Collier	26	Male	No		No	FL resident	04/06/20
11,621	Collier	45	Female	No		Yes	FL resident	04/06/20

Coronavirus: line list of cases

Data verified as of Jun 14, 2020 at 10 AM

Data in this report are provisional and subject to change.

Case	County	Age	Gender	Travel related	Travel detail	Contact with a confirmed case	Jurisdiction	Date case counted
11,622	Collier	42	Female	No		Yes	FL resident	04/06/20
11,623	Collier	48	Female	Yes	FRANCE	Yes	FL resident	04/07/20
11,624	Collier	78	Male	Unknown		Unknown	FL resident	04/07/20
11,625	Collier	68	Male	No		No	FL resident	04/07/20
11,626	Collier	83	Male	No		Unknown	FL resident	04/07/20
11,627	Collier	50	Male	No		Unknown	FL resident	04/07/20
11,628	Collier	27	Male	Unknown		Unknown	FL resident	04/07/20
11,629	Collier	81	Male	No		Yes	FL resident	04/07/20
11,630	Collier	57	Female	No		Yes	FL resident	04/07/20
11,631	Collier	29	Female	No		Unknown	FL resident	04/07/20
11,632	Collier	51	Male	No		Yes	FL resident	04/07/20
11,633	Collier	58	Female	No		No	FL resident	04/07/20
11,634	Collier	41	Male	Yes	CARIBBEAN	Yes	FL resident	04/07/20
11,635	Collier	51	Female	Unknown		Yes	FL resident	04/07/20
11,636	Collier	39	Male	No		Yes	FL resident	04/07/20
11,637	Collier	55	Male	No		Yes	FL resident	04/07/20
11,638	Collier	53	Female	Unknown		Yes	FL resident	04/08/20
11,639	Collier	41	Male	No		Yes	FL resident	04/08/20
11,640	Collier	54	Female	No		Yes	FL resident	04/08/20
11,641	Collier	52	Male	No		Yes	FL resident	04/08/20
11,642	Collier	87	Female	Yes	CO; FL	No	FL resident	04/08/20
11,643	Collier	76	Female	No		Unknown	FL resident	04/08/20
11,644	Collier	86	Male	Yes	CO; FL	Unknown	FL resident	04/08/20
11,645	Collier	42	Male	Yes	CO; FL	Yes	FL resident	04/08/20
11,646	Collier	63	Female	No		Yes	FL resident	04/08/20
11,647	Collier	83	Female	No		Yes	FL resident	04/09/20
11,648	Collier	20	Female	No		Unknown	FL resident	04/09/20
11,649	Collier	36	Female	No		Yes	FL resident	04/09/20
11,650	Collier	56	Male	Yes	COLOMBIA	No	FL resident	04/09/20
11,651	Collier	41	Male	No		Yes	FL resident	04/09/20
11,652	Collier	34	Male	No		No	FL resident	04/09/20
11,653	Collier	53	Female	No		Yes	FL resident	04/09/20
11,654	Collier	76	Female	No		No	FL resident	04/09/20
11,655	Collier	52	Male	No		No	FL resident	04/09/20
11,656	Collier	28	Female	No		Unknown	FL resident	04/09/20
11,657	Collier	53	Male	No		No	FL resident	04/09/20
11,658	Collier	48	Male	Unknown		No	FL resident	04/09/20
11,659	Collier	84	Male	No		Yes	FL resident	04/09/20
11,660	Collier	92	Female	No		Yes	FL resident	04/09/20
11,661	Collier	63	Male	No		No	FL resident	04/09/20
11,662	Collier	41	Female	No		Yes	FL resident	04/09/20
11,663	Collier	33	Male	No		Unknown	FL resident	04/09/20
11,664	Collier	42	Female	No		Yes	FL resident	04/09/20
11,665	Collier	44	Male	No		Yes	FL resident	04/09/20
11,666	Collier	28	Female	Yes	FL; GA	Yes	FL resident	04/09/20
11,667	Collier	78	Female	No		Yes	FL resident	04/09/20
11,668	Collier	90	Female	No		Yes	FL resident	04/09/20
11,669	Collier	64	Male	No		Yes	FL resident	04/09/20
11,670	Collier	52	Male	No		Yes	FL resident	04/10/20
11,671	Collier	32	Male	No		Unknown	FL resident	04/10/20
11,672	Collier	78	Male	No		Yes	FL resident	04/10/20
11,673	Collier	42	Female	No		Yes	FL resident	04/10/20
11,674	Collier	50	Female	No		No	FL resident	04/10/20
11,675	Collier	66	Male	No		Yes	FL resident	04/10/20
11,676	Collier	51	Female	Unknown		No	FL resident	04/10/20
11,677	Collier	46	Male	No		Yes	FL resident	04/10/20
11,678	Collier	74	Female	No		Yes	FL resident	04/10/20
11,679	Collier	59	Female	No		Yes	FL resident	04/10/20
11,680	Collier	57	Male	Unknown		Yes	FL resident	04/10/20
11,681	Collier	71	Female	No		Unknown	FL resident	04/10/20
11,682	Collier	62	Female	Unknown		Yes	FL resident	04/10/20
11,683	Collier	40	Male	No		No	FL resident	04/10/20

Coronavirus: line list of cases

Data verified as of Jun 14, 2020 at 10 AM

Data in this report are provisional and subject to change.

Case	County	Age	Gender	Travel related	Travel detail	Contact with a confirmed case	Jurisdiction	Date case counted
11,684	Collier	76	Female	No		No	FL resident	04/10/20
11,685	Collier	59	Male	No		Yes	FL resident	04/10/20
11,686	Collier	31	Female	No		Yes	FL resident	04/10/20
11,687	Collier	85	Male	No		Yes	FL resident	04/10/20
11,688	Collier	61	Male	No		Yes	FL resident	04/10/20
11,689	Collier	57	Female	No		Yes	FL resident	04/10/20
11,690	Collier	20	Female	Yes	FL; GA	Yes	FL resident	04/10/20
11,691	Collier	64	Female	No		No	FL resident	04/11/20
11,692	Collier	53	Male	No		Yes	FL resident	04/11/20
11,693	Collier	65	Male	No		Yes	FL resident	04/11/20
11,694	Collier	61	Female	No		Yes	FL resident	04/11/20
11,695	Collier	42	Female	No		Yes	FL resident	04/11/20
11,696	Collier	36	Female	No		Yes	FL resident	04/11/20
11,697	Collier	45	Male	No		No	FL resident	04/11/20
11,698	Collier	55	Female	No		Yes	FL resident	04/11/20
11,699	Collier	49	Male	No		Yes	FL resident	04/11/20
11,700	Collier	52	Female	No		Yes	FL resident	04/11/20
11,701	Collier	43	Male	Unknown		Unknown	FL resident	04/11/20
11,702	Collier	63	Male	No		No	FL resident	04/11/20
11,703	Collier	45	Male	No		Yes	FL resident	04/11/20
11,704	Collier	70	Male	No		Unknown	FL resident	04/11/20
11,705	Collier	51	Male	No		Unknown	FL resident	04/11/20
11,706	Collier	46	Male	No		No	FL resident	04/11/20
11,707	Collier	11	Male	No		Yes	FL resident	04/11/20
11,708	Collier	18	Male	No		Yes	FL resident	04/11/20
11,709	Collier	35	Male	No		Yes	FL resident	04/11/20
11,710	Collier	37	Male	No		No	FL resident	04/12/20
11,711	Collier	50	Female	No		Unknown	FL resident	04/12/20
11,712	Collier	66	Female	No		Yes	FL resident	04/12/20
11,713	Collier	73	Female	No		Unknown	FL resident	04/12/20
11,714	Collier	55	Female	Yes	NY	Unknown	FL resident	04/12/20
11,715	Collier	74	Female	No		Yes	FL resident	04/12/20
11,716	Collier	34	Female	No		Unknown	FL resident	04/12/20
11,717	Collier	101	Female	No		Yes	FL resident	04/12/20
11,718	Collier	60	Female	No		Unknown	FL resident	04/13/20
11,719	Collier	40	Female	No		Yes	FL resident	04/13/20
11,720	Collier	50	Female	No		Unknown	FL resident	04/13/20
11,721	Collier	85	Male	No		No	FL resident	04/13/20
11,722	Collier	66	Male	No		No	FL resident	04/13/20
11,723	Collier	37	Female	No		Yes	FL resident	04/13/20
11,724	Collier	32	Female	No		Yes	FL resident	04/13/20
11,725	Collier	44	Male	No		Yes	FL resident	04/13/20
11,726	Collier	35	Male	Unknown		Yes	FL resident	04/13/20
11,727	Collier	0	Female	No		Yes	FL resident	04/13/20
11,728	Collier	85	Male	Yes	NY	Unknown	FL resident	04/13/20
11,729	Collier	22	Female	No		No	FL resident	04/13/20
11,730	Collier	44	Male	No		Yes	FL resident	04/13/20
11,731	Collier	67	Female	No		Unknown	FL resident	04/13/20
11,732	Collier	55	Female	No		Yes	FL resident	04/14/20
11,733	Collier	43	Female	No		Yes	FL resident	04/14/20
11,734	Collier	73	Female	Unknown		Unknown	FL resident	04/14/20
11,735	Collier	40	Male	Unknown		Unknown	FL resident	04/14/20
11,736	Collier	36	Male	No		Yes	FL resident	04/14/20
11,737	Collier	61	Male	No		Yes	FL resident	04/14/20
11,738	Collier	89	Female	No		Yes	FL resident	04/14/20
11,739	Collier	58	Female	No		Yes	FL resident	04/14/20
11,740	Collier	81	Female	No		Yes	FL resident	04/14/20
11,741	Collier	36	Female	No		No	FL resident	04/15/20
11,742	Collier	50	Female	No		Yes	FL resident	04/15/20
11,743	Collier	31	Female	Unknown		Yes	FL resident	04/15/20
11,744	Collier	67	Male	Unknown		Unknown	FL resident	04/15/20
11,745	Collier	16	Male	No		Yes	FL resident	04/15/20

Coronavirus: line list of cases

Data verified as of Jun 14, 2020 at 10 AM

Data in this report are provisional and subject to change.

Case	County	Age	Gender	Travel related	Travel detail	Contact with a confirmed case	Jurisdiction	Date case counted
11,746	Collier	48	Male	No		Yes	FL resident	04/15/20
11,747	Collier	55	Female	No		Unknown	FL resident	04/15/20
11,748	Collier	56	Male	No		Unknown	FL resident	04/15/20
11,749	Collier	12	Female	Unknown		Yes	FL resident	04/15/20
11,750	Collier	38	Female	No		Yes	FL resident	04/15/20
11,751	Collier	7	Female	No		Yes	FL resident	04/15/20
11,752	Collier	25	Male	No		Yes	FL resident	04/15/20
11,753	Collier	35	Female	No		Yes	FL resident	04/15/20
11,754	Collier	37	Male	No		Yes	FL resident	04/15/20
11,755	Collier	13	Female	No		Yes	FL resident	04/15/20
11,756	Collier	6	Male	No		Yes	FL resident	04/15/20
11,757	Collier	68	Male	No		Yes	FL resident	04/15/20
11,758	Collier	89	Female	No		Yes	FL resident	04/15/20
11,759	Collier	56	Male	No		No	FL resident	04/15/20
11,760	Collier	95	Female	Unknown		Yes	FL resident	04/15/20
11,761	Collier	41	Male	No		No	FL resident	04/15/20
11,762	Collier	51	Female	No		Yes	FL resident	04/15/20
11,763	Collier	64	Female	No		Yes	FL resident	04/16/20
11,764	Collier	48	Male	No		Unknown	FL resident	04/16/20
11,765	Collier	40	Female	Unknown		Unknown	FL resident	04/16/20
11,766	Collier	40	Female	No		Yes	FL resident	04/16/20
11,767	Collier	92	Male	No		Yes	FL resident	04/16/20
11,768	Collier	55	Female	No		Unknown	FL resident	04/16/20
11,769	Collier	76	Male	No		Yes	FL resident	04/16/20
11,770	Collier	37	Female	No		No	FL resident	04/16/20
11,771	Collier	32	Female	No		Yes	FL resident	04/16/20
11,772	Collier	49	Male	No		Unknown	FL resident	04/16/20
11,773	Collier	71	Male	No		Unknown	FL resident	04/16/20
11,774	Collier	44	Female	No		Unknown	FL resident	04/16/20
11,775	Collier	30	Male	No		Unknown	FL resident	04/16/20
11,776	Collier	78	Female	No		No	FL resident	04/16/20
11,777	Collier	78	Female	Yes	NY	Yes	FL resident	04/16/20
11,778	Collier	2	Female	No		Yes	FL resident	04/16/20
11,779	Collier	59	Male	No		Unknown	FL resident	04/16/20
11,780	Collier	4	Female	Unknown		Yes	FL resident	04/16/20
11,781	Collier	73	Female	No		Yes	FL resident	04/16/20
11,782	Collier	51	Male	Unknown		Yes	FL resident	04/16/20
11,783	Collier	50	Female	No		Yes	FL resident	04/16/20
11,784	Collier	30	Male	No		Yes	FL resident	04/16/20
11,785	Collier	25	Female	No		Yes	FL resident	04/16/20
11,786	Collier	32	Female	No		Yes	FL resident	04/16/20
11,787	Collier	38	Female	No		Yes	FL resident	04/16/20
11,788	Collier	78	Female	No		No	FL resident	04/17/20
11,789	Collier	27	Male	No		Yes	FL resident	04/17/20
11,790	Collier	28	Female	No		Yes	FL resident	04/17/20
11,791	Collier	62	Male	No		Yes	FL resident	04/17/20
11,792	Collier	46	Female	No		Unknown	FL resident	04/17/20
11,793	Collier	66	Female	No		Yes	FL resident	04/17/20
11,794	Collier	23	Male	Unknown		Yes	FL resident	04/17/20
11,795	Collier	0	Male	No		Unknown	FL resident	04/17/20
11,796	Collier	76	Female	Yes	NY	Unknown	FL resident	04/17/20
11,797	Collier	33	Female	No		Yes	FL resident	04/17/20
11,798	Collier	8	Male	No		Yes	FL resident	04/17/20
11,799	Collier	27	Female	Unknown		Yes	FL resident	04/17/20
11,800	Collier	30	Male	No		No	FL resident	04/17/20
11,801	Collier	64	Female	No		Yes	FL resident	04/17/20
11,802	Collier	25	Male	Yes	FL; NY	Yes	FL resident	04/17/20
11,803	Collier	70	Female	No		Yes	FL resident	04/17/20
11,804	Collier	57	Female	No		Yes	FL resident	04/17/20
11,805	Collier	92	Female	No		Yes	FL resident	04/17/20
11,806	Collier	44	Female	No		Yes	FL resident	04/17/20
11,807	Collier	63	Female	No		No	FL resident	04/18/20

Coronavirus: line list of cases

Data verified as of Jun 14, 2020 at 10 AM

Data in this report are provisional and subject to change.

Case	County	Age	Gender	Travel related	Travel detail	Contact with a confirmed case	Jurisdiction	Date case counted
11,808	Collier	53	Male	No		Unknown	FL resident	04/18/20
11,809	Collier	54	Male	No		Yes	FL resident	04/18/20
11,810	Collier	65	Female	No		Unknown	FL resident	04/18/20
11,811	Collier	20	Female	No		Yes	FL resident	04/18/20
11,812	Collier	51	Male	No		Yes	FL resident	04/18/20
11,813	Collier	78	Male	No		Unknown	FL resident	04/19/20
11,814	Collier	61	Female	Unknown		Yes	FL resident	04/19/20
11,815	Collier	39	Male	No		No	FL resident	04/19/20
11,816	Collier	64	Male	Unknown		Yes	FL resident	04/19/20
11,817	Collier	57	Male	No		Unknown	FL resident	04/19/20
11,818	Collier	48	Male	Yes	PA	Unknown	FL resident	04/19/20
11,819	Collier	92	Male	No		Unknown	FL resident	04/20/20
11,820	Collier	39	Female	No		No	FL resident	04/20/20
11,821	Collier	67	Male	No		Yes	FL resident	04/20/20
11,822	Collier	43	Male	No		Unknown	FL resident	04/20/20
11,823	Collier	60	Female	No		Yes	FL resident	04/20/20
11,824	Collier	81	Female	No		Yes	FL resident	04/20/20
11,825	Collier	19	Female	No		Yes	FL resident	04/21/20
11,826	Collier	46	Male	No		Yes	FL resident	04/21/20
11,827	Collier	74	Male	No		Yes	FL resident	04/21/20
11,828	Collier	65	Female	No		Yes	FL resident	04/21/20
11,829	Collier	46	Male	Unknown		Yes	FL resident	04/21/20
11,830	Collier	47	Female	Unknown		Yes	FL resident	04/21/20
11,831	Collier	81	Female	Yes	NJ	Yes	FL resident	04/21/20
11,832	Collier	71	Female	No		Yes	FL resident	04/21/20
11,833	Collier	83	Male	No		Yes	FL resident	04/21/20
11,834	Collier	71	Female	Unknown		No	FL resident	04/21/20
11,835	Collier	59	Female	No		Yes	FL resident	04/21/20
11,836	Collier	57	Female	No		Yes	FL resident	04/22/20
11,837	Collier	76	Female	No		No	FL resident	04/22/20
11,838	Collier	31	Male	No		No	FL resident	04/22/20
11,839	Collier	53	Male	No		Unknown	FL resident	04/22/20
11,840	Collier	78	Male	No		Yes	FL resident	04/22/20
11,841	Collier	78	Male	No		Yes	FL resident	04/22/20
11,842	Collier	56	Male	No		Yes	FL resident	04/22/20
11,843	Collier	55	Female	No		Yes	FL resident	04/23/20
11,844	Collier	37	Male	No		Yes	FL resident	04/23/20
11,845	Collier	27	Male	No		Yes	FL resident	04/23/20
11,846	Collier	62	Male	No		Yes	FL resident	04/23/20
11,847	Collier	59	Female	No		Yes	FL resident	04/23/20
11,848	Collier	55	Male	No		Yes	FL resident	04/23/20
11,849	Collier	56	Female	No		Unknown	FL resident	04/23/20
11,850	Collier	81	Male	No		Yes	FL resident	04/23/20
11,851	Collier	57	Female	No		Yes	FL resident	04/23/20
11,852	Collier	45	Female	No		Yes	FL resident	04/23/20
11,853	Collier	63	Female	No		Yes	FL resident	04/23/20
11,854	Collier	60	Female	No		Yes	FL resident	04/23/20
11,855	Collier	45	Male	No		Yes	FL resident	04/23/20
11,856	Collier	47	Female	No		Unknown	FL resident	04/23/20
11,857	Collier	18	Female	No		Yes	FL resident	04/23/20
11,858	Collier	77	Male	No		Unknown	FL resident	04/23/20
11,859	Collier	50	Male	No		Unknown	FL resident	04/23/20
11,860	Collier	23	Male	No		Yes	FL resident	04/23/20
11,861	Collier	77	Male	No		No	FL resident	04/23/20
11,862	Collier	17	Female	No		Yes	FL resident	04/23/20
11,863	Collier	86	Male	No		Yes	FL resident	04/23/20
11,864	Collier	51	Female	No		Unknown	FL resident	04/23/20
11,865	Collier	78	Male	No		Yes	FL resident	04/23/20
11,866	Collier	90	Female	No		Yes	FL resident	04/23/20
11,867	Collier	90	Female	No		Yes	FL resident	04/23/20
11,868	Collier	87	Female	No		Yes	FL resident	04/23/20
11,869	Collier	75	Male	No		No	FL resident	04/23/20

Coronavirus: line list of cases

Data verified as of Jun 14, 2020 at 10 AM

Data in this report are provisional and subject to change.

Case	County	Age	Gender	Travel related	Travel detail	Contact with a confirmed case	Jurisdiction	Date case counted
11,870	Collier	77	Female	No		Yes	FL resident	04/23/20
11,871	Collier	55	Female	No		Yes	FL resident	04/23/20
11,872	Collier	62	Female	Yes	FL; NJ	Unknown	FL resident	04/23/20
11,873	Collier	47	Female	No		Unknown	FL resident	04/23/20
11,874	Collier	55	Female	No		Yes	FL resident	04/24/20
11,875	Collier	60	Female	No		Unknown	FL resident	04/24/20
11,876	Collier	41	Male	No		Unknown	FL resident	04/24/20
11,877	Collier	20	Female	No		Unknown	FL resident	04/24/20
11,878	Collier	83	Female	No		Yes	FL resident	04/24/20
11,879	Collier	75	Male	No		Unknown	FL resident	04/24/20
11,880	Collier	79	Female	No		Unknown	FL resident	04/24/20
11,881	Collier	75	Male	No		Yes	FL resident	04/24/20
11,882	Collier	75	Female	No		Yes	FL resident	04/24/20
11,883	Collier	80	Female	No		Yes	FL resident	04/24/20
11,884	Collier	62	Male	No		Yes	FL resident	04/24/20
11,885	Collier	65	Male	No		Unknown	FL resident	04/25/20
11,886	Collier	37	Male	No		Unknown	FL resident	04/25/20
11,887	Collier	18	Female	No		Yes	FL resident	04/25/20
11,888	Collier	14	Male	No		Yes	FL resident	04/25/20
11,889	Collier	16	Female	No		Yes	FL resident	04/25/20
11,890	Collier	59	Female	No		Yes	FL resident	04/25/20
11,891	Collier	10	Male	No		Yes	FL resident	04/25/20
11,892	Collier	52	Female	No		Yes	FL resident	04/25/20
11,893	Collier	93	Female	No		No	FL resident	04/25/20
11,894	Collier	34	Female	No		Unknown	FL resident	04/25/20
11,895	Collier	46	Male	No		Yes	FL resident	04/25/20
11,896	Collier	14	Male	No		Yes	FL resident	04/25/20
11,897	Collier	23	Male	No		Yes	FL resident	04/25/20
11,898	Collier	44	Female	No		Yes	FL resident	04/25/20
11,899	Collier	91	Female	No		Yes	FL resident	04/25/20
11,900	Collier	68	Male	No		Unknown	FL resident	04/25/20
11,901	Collier	80	Male	No		Unknown	FL resident	04/25/20
11,902	Collier	47	Female	No		Unknown	FL resident	04/26/20
11,903	Collier	73	Male	No		Unknown	FL resident	04/26/20
11,904	Collier	24	Male	No		Unknown	FL resident	04/26/20
11,905	Collier	53	Male	No		Yes	FL resident	04/26/20
11,906	Collier	22	Female	No		Unknown	FL resident	04/26/20
11,907	Collier	55	Male	No		Yes	FL resident	04/27/20
11,908	Collier	75	Male	No		Yes	FL resident	04/27/20
11,909	Collier	61	Female	No		Yes	FL resident	04/27/20
11,910	Collier	48	Female	No		Yes	FL resident	04/27/20
11,911	Collier	87	Male	No		Yes	FL resident	04/27/20
11,912	Collier	62	Male	No		Yes	FL resident	04/27/20
11,913	Collier	77	Male	No		Yes	FL resident	04/27/20
11,914	Collier	89	Female	No		Yes	FL resident	04/28/20
11,915	Collier	82	Male	No		Yes	FL resident	04/28/20
11,916	Collier	48	Female	No		Yes	FL resident	04/28/20
11,917	Collier	70	Male	No		Yes	FL resident	04/28/20
11,918	Collier	73	Male	No		Yes	FL resident	04/28/20
11,919	Collier	63	Male	No		Yes	FL resident	04/28/20
11,920	Collier	37	Female	No		Yes	FL resident	04/28/20
11,921	Collier	83	Male	No		Yes	FL resident	04/28/20
11,922	Collier	75	Female	No		Unknown	FL resident	04/28/20
11,923	Collier	86	Female	No		Unknown	FL resident	04/28/20
11,924	Collier	88	Male	No		Unknown	FL resident	04/28/20
11,925	Collier	93	Male	No		Unknown	FL resident	04/28/20
11,926	Collier	78	Female	No		Yes	FL resident	04/28/20
11,927	Collier	50	Male	No		Yes	FL resident	04/28/20
11,928	Collier	55	Female	No		Yes	FL resident	04/29/20
11,929	Collier	20	Male	No		Yes	FL resident	04/29/20
11,930	Collier	89	Female	Unknown		Unknown	FL resident	04/29/20
11,931	Collier	78	Male	No		Unknown	FL resident	04/29/20

Coronavirus: line list of cases

Data verified as of Jun 14, 2020 at 10 AM

Data in this report are provisional and subject to change.

Case	County	Age	Gender	Travel related	Travel detail	Contact with a confirmed case	Jurisdiction	Date case counted
11,932	Collier	53	Female	No		Yes	FL resident	04/29/20
11,933	Collier	54	Male	No		Unknown	FL resident	04/29/20
11,934	Collier	28	Male	No		Yes	FL resident	04/29/20
11,935	Collier	22	Female	No		Yes	FL resident	04/29/20
11,936	Collier	37	Female	No		Unknown	FL resident	04/29/20
11,937	Collier	35	Male	No		Yes	FL resident	04/29/20
11,938	Collier	68	Male	No		Yes	FL resident	04/29/20
11,939	Collier	62	Female	No		Unknown	FL resident	04/29/20
11,940	Collier	72	Female	No		Yes	FL resident	04/29/20
11,941	Collier	79	Female	No		Yes	FL resident	04/29/20
11,942	Collier	85	Female	No		Yes	FL resident	04/29/20
11,943	Collier	78	Male	No		Yes	FL resident	04/29/20
11,944	Collier	91	Female	No		Yes	FL resident	04/29/20
11,945	Collier	100	Male	No		Yes	FL resident	04/29/20
11,946	Collier	53	Female	No		Yes	FL resident	04/30/20
11,947	Collier	73	Male	No		Yes	FL resident	04/30/20
11,948	Collier	74	Female	No		Yes	FL resident	04/30/20
11,949	Collier	34	Female	No		Yes	FL resident	04/30/20
11,950	Collier	57	Male	No		Unknown	FL resident	04/30/20
11,951	Collier	76	Male	Unknown		Yes	FL resident	04/30/20
11,952	Collier	29	Male	Unknown		Unknown	FL resident	04/30/20
11,953	Collier	48	Male	No		Yes	FL resident	04/30/20
11,954	Collier	19	Male	No		Yes	FL resident	04/30/20
11,955	Collier	3	Male	Unknown		Yes	FL resident	04/30/20
11,956	Collier	55	Male	No		Yes	FL resident	04/30/20
11,957	Collier	101	Female	No		Yes	FL resident	04/30/20
11,958	Collier	62	Male	No		Yes	FL resident	04/30/20
11,959	Collier	70	Female	No		Yes	FL resident	05/01/20
11,960	Collier	51	Female	No		Unknown	FL resident	05/01/20
11,961	Collier	37	Female	No		Unknown	FL resident	05/01/20
11,962	Collier	46	Female	No		Yes	FL resident	05/01/20
11,963	Collier	32	Male	No		Yes	FL resident	05/01/20
11,964	Collier	18	Male	No		Yes	FL resident	05/01/20
11,965	Collier	54	Male	No		Yes	FL resident	05/01/20
11,966	Collier	59	Female	No		Yes	FL resident	05/01/20
11,967	Collier	9	Male	No		Yes	FL resident	05/01/20
11,968	Collier	5	Male	No		Yes	FL resident	05/01/20
11,969	Collier	69	Male	No		Yes	FL resident	05/01/20
11,970	Collier	65	Female	No		Yes	FL resident	05/01/20
11,971	Collier	23	Female	No		Unknown	FL resident	05/01/20
11,972	Collier	75	Female	No		Yes	FL resident	05/02/20
11,973	Collier	41	Female	No		Yes	FL resident	05/02/20
11,974	Collier	84	Male	No		Unknown	FL resident	05/02/20
11,975	Collier	41	Female	No		Unknown	FL resident	05/02/20
11,976	Collier	44	Male	No		Yes	FL resident	05/02/20
11,977	Collier	68	Male	No		Yes	FL resident	05/02/20
11,978	Collier	15	Female	No		Yes	FL resident	05/02/20
11,979	Collier	12	Male	No		Yes	FL resident	05/02/20
11,980	Collier	0	Male	No		Yes	FL resident	05/02/20
11,981	Collier	14	Female	No		Yes	FL resident	05/02/20
11,982	Collier	45	Female	No		Yes	FL resident	05/02/20
11,983	Collier	49	Male	No		Yes	FL resident	05/02/20
11,984	Collier	43	Male	No		Yes	FL resident	05/02/20
11,985	Collier	14	Female	No		Yes	FL resident	05/02/20
11,986	Collier	0	Female	No		Yes	FL resident	05/02/20
11,987	Collier	43	Male	No		Yes	FL resident	05/02/20
11,988	Collier	44	Male	No		Yes	FL resident	05/02/20
11,989	Collier	73	Female	No		Yes	FL resident	05/03/20
11,990	Collier	73	Female	No		Yes	FL resident	05/03/20
11,991	Collier	67	Male	Unknown		Yes	FL resident	05/03/20
11,992	Collier	54	Male	No		Yes	FL resident	05/03/20
11,993	Collier	53	Male	No		Yes	FL resident	05/03/20

Coronavirus: line list of cases

Data verified as of Jun 14, 2020 at 10 AM

Data in this report are provisional and subject to change.

Case	County	Age	Gender	Travel related	Travel detail	Contact with a confirmed case	Jurisdiction	Date case counted
11,994	Collier	83	Male	No		Yes	FL resident	05/03/20
11,995	Collier	67	Female	No		Yes	FL resident	05/03/20
11,996	Collier	88	Female	No		Yes	FL resident	05/03/20
11,997	Collier	76	Male	No		Yes	FL resident	05/03/20
11,998	Collier	67	Male	No		Unknown	FL resident	05/03/20
11,999	Collier	45	Female	No		Unknown	FL resident	05/03/20
12,000	Collier	22	Female	No		Yes	FL resident	05/04/20
12,001	Collier	29	Male	No		Yes	FL resident	05/04/20
12,002	Collier	87	Female	No		Yes	FL resident	05/04/20
12,003	Collier	18	Male	No		No	FL resident	05/04/20
12,004	Collier	59	Female	No		Unknown	FL resident	05/04/20
12,005	Collier	90	Female	No		Yes	FL resident	05/04/20
12,006	Collier	72	Male	No		Yes	FL resident	05/05/20
12,007	Collier	18	Female	No		Yes	FL resident	05/05/20
12,008	Collier	34	Male	No		Yes	FL resident	05/05/20
12,009	Collier	40	Female	No		Yes	FL resident	05/05/20
12,010	Collier	77	Male	No		Yes	FL resident	05/05/20
12,011	Collier	5	Male	Unknown		Unknown	FL resident	05/05/20
12,012	Collier	84	Male	No		Yes	FL resident	05/05/20
12,013	Collier	68	Female	No		Yes	FL resident	05/05/20
12,014	Collier	81	Female	No		Yes	FL resident	05/05/20
12,015	Collier	52	Female	No		Yes	FL resident	05/05/20
12,016	Collier	55	Female	No		Yes	FL resident	05/05/20
12,017	Collier	45	Female	No		Yes	FL resident	05/05/20
12,018	Collier	20	Female	No		Yes	FL resident	05/05/20
12,019	Collier	54	Female	No		Yes	FL resident	05/05/20
12,020	Collier	27	Female	No		Yes	FL resident	05/05/20
12,021	Collier	24	Female	No		Yes	FL resident	05/05/20
12,022	Collier	11	Male	No		Yes	FL resident	05/05/20
12,023	Collier	16	Female	No		Yes	FL resident	05/05/20
12,024	Collier	20	Male	No		Yes	FL resident	05/05/20
12,025	Collier	67	Female	No		Yes	FL resident	05/05/20
12,026	Collier	39	Female	No		Yes	FL resident	05/05/20
12,027	Collier	84	Male	No		Yes	FL resident	05/06/20
12,028	Collier	92	Female	No		Yes	FL resident	05/06/20
12,029	Collier	81	Female	No		Yes	FL resident	05/06/20
12,030	Collier	40	Female	No		Yes	FL resident	05/06/20
12,031	Collier	62	Female	No		Yes	FL resident	05/06/20
12,032	Collier	61	Female	No		Yes	FL resident	05/06/20
12,033	Collier	80	Female	No		Yes	FL resident	05/06/20
12,034	Collier	83	Male	No		Yes	FL resident	05/06/20
12,035	Collier	92	Female	No		Yes	FL resident	05/06/20
12,036	Collier	66	Female	No		Yes	FL resident	05/06/20
12,037	Collier	0	Male	No		Yes	FL resident	05/06/20
12,038	Collier	46	Female	No		Yes	FL resident	05/06/20
12,039	Collier	31	Female	No		Yes	FL resident	05/06/20
12,040	Collier	47	Male	No		No	FL resident	05/06/20
12,041	Collier	21	Male	No		Yes	FL resident	05/06/20
12,042	Collier	85	Female	No		Yes	FL resident	05/06/20
12,043	Collier	82	Female	No		Yes	FL resident	05/06/20
12,044	Collier	86	Female	No		Yes	FL resident	05/06/20
12,045	Collier	85	Male	No		Yes	FL resident	05/06/20
12,046	Collier	91	Female	No		Yes	FL resident	05/06/20
12,047	Collier	84	Female	No		Yes	FL resident	05/06/20
12,048	Collier	70	Female	No		Yes	FL resident	05/06/20
12,049	Collier	55	Male	No		Unknown	FL resident	05/07/20
12,050	Collier	49	Female	No		Yes	FL resident	05/07/20
12,051	Collier	39	Male	No		Yes	FL resident	05/07/20
12,052	Collier	20	Male	No		Yes	FL resident	05/07/20
12,053	Collier	39	Female	No		Yes	FL resident	05/07/20
12,054	Collier	26	Female	No		Yes	FL resident	05/07/20
12,055	Collier	72	Male	No		Unknown	FL resident	05/07/20

Coronavirus: line list of cases

Data verified as of Jun 14, 2020 at 10 AM

Data in this report are provisional and subject to change.

Case	County	Age	Gender	Travel related	Travel detail	Contact with a confirmed case	Jurisdiction	Date case counted
12,056	Collier	83	Female	No		Yes	FL resident	05/07/20
12,057	Collier	23	Female	No		Unknown	FL resident	05/07/20
12,058	Collier	91	Female	No		Yes	FL resident	05/07/20
12,059	Collier	63	Male	No		Yes	FL resident	05/08/20
12,060	Collier	33	Male	No		Yes	FL resident	05/08/20
12,061	Collier	17	Female	No		Yes	FL resident	05/08/20
12,062	Collier	27	Female	No		No	FL resident	05/08/20
12,063	Collier	89	Female	No		Yes	FL resident	05/08/20
12,064	Collier	59	Female	No		Yes	FL resident	05/08/20
12,065	Collier	82	Female	No		Yes	FL resident	05/08/20
12,066	Collier	31	Female	No		Yes	FL resident	05/08/20
12,067	Collier	30	Male	No		Yes	FL resident	05/08/20
12,068	Collier	42	Male	No		Yes	FL resident	05/08/20
12,069	Collier	45	Female	No		Yes	FL resident	05/08/20
12,070	Collier	19	Female	No		Yes	FL resident	05/08/20
12,071	Collier	52	Female	No		Yes	FL resident	05/08/20
12,072	Collier	45	Female	No		Yes	FL resident	05/08/20
12,073	Collier	3	Male	No		Yes	FL resident	05/08/20
12,074	Collier	24	Female	No		Yes	FL resident	05/08/20
12,075	Collier	27	Male	No		Yes	FL resident	05/08/20
12,076	Collier	80	Female	No		Yes	FL resident	05/08/20
12,077	Collier	37	Female	No		Yes	FL resident	05/08/20
12,078	Collier	42	Female	No		Yes	FL resident	05/08/20
12,079	Collier	44	Female	No		Unknown	FL resident	05/08/20
12,080	Collier	42	Female	No		Yes	FL resident	05/08/20
12,081	Collier	72	Female	No		Yes	FL resident	05/09/20
12,082	Collier	42	Female	No		Yes	FL resident	05/09/20
12,083	Collier	31	Female	No		Yes	FL resident	05/09/20
12,084	Collier	82	Female	No		Yes	FL resident	05/09/20
12,085	Collier	64	Male	No		Yes	FL resident	05/09/20
12,086	Collier	55	Male	No		Yes	FL resident	05/09/20
12,087	Collier	85	Female	No		Yes	FL resident	05/09/20
12,088	Collier	45	Male	No		No	FL resident	05/09/20
12,089	Collier	49	Male	No		Unknown	FL resident	05/09/20
12,090	Collier	38	Male	Unknown			FL resident	05/09/20
12,091	Collier	22	Female	No		Yes	FL resident	05/09/20
12,092	Collier	45	Female	No		Yes	FL resident	05/09/20
12,093	Collier	60	Male	No		Yes	FL resident	05/09/20
12,094	Collier	33	Female	No		Unknown	FL resident	05/09/20
12,095	Collier	17	Female	No		Yes	FL resident	05/09/20
12,096	Collier	44	Female	No		Yes	FL resident	05/09/20
12,097	Collier	31	Male	No		Yes	FL resident	05/09/20
12,098	Collier	41	Female	No		Yes	FL resident	05/09/20
12,099	Collier	48	Female	No		Yes	FL resident	05/09/20
12,100	Collier	50	Female	No		Unknown	FL resident	05/10/20
12,101	Collier	88	Male	No		Yes	FL resident	05/10/20
12,102	Collier	60	Male	Unknown		Unknown	FL resident	05/10/20
12,103	Collier	71	Male	No		No	FL resident	05/10/20
12,104	Collier	37	Male	No		Yes	FL resident	05/10/20
12,105	Collier	30	Female	No		Yes	FL resident	05/11/20
12,106	Collier	91	Female	No		Yes	FL resident	05/11/20
12,107	Collier	67	Female	No		Yes	FL resident	05/11/20
12,108	Collier	25	Female	No		Yes	FL resident	05/11/20
12,109	Collier	0	Male	No		Yes	FL resident	05/11/20
12,110	Collier	61	Female	No		No	FL resident	05/11/20
12,111	Collier	36	Female	No		Unknown	FL resident	05/11/20
12,112	Collier	53	Female	No		Yes	FL resident	05/11/20
12,113	Collier	32	Female	No		Yes	FL resident	05/11/20
12,114	Collier	45	Female	No		Yes	FL resident	05/11/20
12,115	Collier	19	Male	No		Yes	FL resident	05/11/20
12,116	Collier	46	Male	No		Yes	FL resident	05/11/20
12,117	Collier	29	Male	Unknown			FL resident	05/11/20

Coronavirus: line list of cases

Data verified as of Jun 14, 2020 at 10 AM

Data in this report are provisional and subject to change.

Case	County	Age	Gender	Travel related	Travel detail	Contact with a confirmed case	Jurisdiction	Date case counted
12,118	Collier	73	Female	No		Yes	FL resident	05/11/20
12,119	Collier	76	Female	No		Yes	FL resident	05/11/20
12,120	Collier	51	Male	No		Unknown	FL resident	05/11/20
12,121	Collier	51	Male	No		Unknown	FL resident	05/11/20
12,122	Collier	50	Male	No		Yes	FL resident	05/11/20
12,123	Collier	23	Female	No		Unknown	FL resident	05/11/20
12,124	Collier	60	Male	No		Unknown	FL resident	05/11/20
12,125	Collier	29	Male	No		Yes	FL resident	05/11/20
12,126	Collier	44	Male	No		Yes	FL resident	05/11/20
12,127	Collier	57	Female	No		Yes	FL resident	05/11/20
12,128	Collier	76	Male	No		Yes	FL resident	05/11/20
12,129	Collier	48	Female	No		Unknown	FL resident	05/11/20
12,130	Collier	66	Male	No		Unknown	FL resident	05/11/20
12,131	Collier	27	Female	No		Unknown	FL resident	05/11/20
12,132	Collier	40	Female	No		Yes	FL resident	05/11/20
12,133	Collier	48	Female	No		Yes	FL resident	05/11/20
12,134	Collier	49	Male	No		Yes	FL resident	05/11/20
12,135	Collier	23	Male	No		No	FL resident	05/12/20
12,136	Collier	9	Male	No		Yes	FL resident	05/12/20
12,137	Collier	26	Male	No		Yes	FL resident	05/12/20
12,138	Collier	48	Female	No		No	FL resident	05/12/20
12,139	Collier	51	Female	No		No	FL resident	05/12/20
12,140	Collier	26	Male	No		No	FL resident	05/12/20
12,141	Collier	26	Male	No		Unknown	FL resident	05/12/20
12,142	Collier	19	Female	No		No	FL resident	05/12/20
12,143	Collier	40	Male	No		Yes	FL resident	05/12/20
12,144	Collier	44	Female	No		Yes	FL resident	05/12/20
12,145	Collier	30	Female	No		Yes	FL resident	05/12/20
12,146	Collier	18	Female	No		No	FL resident	05/12/20
12,147	Collier	37	Male	No		No	FL resident	05/12/20
12,148	Collier	33	Female	No		Yes	FL resident	05/12/20
12,149	Collier	22	Male	No		Yes	FL resident	05/12/20
12,150	Collier	11	Female	No		Yes	FL resident	05/12/20
12,151	Collier	56	Male	No		Yes	FL resident	05/12/20
12,152	Collier	16	Male	No		Yes	FL resident	05/12/20
12,153	Collier	48	Female	No		Yes	FL resident	05/12/20
12,154	Collier	26	Male	No		No	FL resident	05/12/20
12,155	Collier	17	Female	No		Yes	FL resident	05/12/20
12,156	Collier	20	Male	No		Yes	FL resident	05/12/20
12,157	Collier	19	Female	No		Yes	FL resident	05/12/20
12,158	Collier	19	Female	No		Yes	FL resident	05/12/20
12,159	Collier	21	Male	No		Yes	FL resident	05/12/20
12,160	Collier	59	Male	No		No	FL resident	05/12/20
12,161	Collier	22	Male	No		No	FL resident	05/12/20
12,162	Collier	21	Female	No		Yes	FL resident	05/12/20
12,163	Collier	20	Female	No		Yes	FL resident	05/12/20
12,164	Collier	30	Male	No		Yes	FL resident	05/12/20
12,165	Collier	44	Female	Unknown			FL resident	05/12/20
12,166	Collier	14	Male	No		Yes	FL resident	05/12/20
12,167	Collier	60	Male	No		No	FL resident	05/12/20
12,168	Collier	49	Male	No		Unknown	FL resident	05/12/20
12,169	Collier	1	Female	No		Unknown	FL resident	05/12/20
12,170	Collier	36	Female	No		Unknown	FL resident	05/12/20
12,171	Collier	36	Female	No		Unknown	FL resident	05/12/20
12,172	Collier	9	Male	No		Yes	FL resident	05/12/20
12,173	Collier	3	Male	No		No	FL resident	05/12/20
12,174	Collier	31	Female	No		No	FL resident	05/12/20
12,175	Collier	61	Female	No		Unknown	FL resident	05/12/20
12,176	Collier	41	Male	No		Yes	FL resident	05/12/20
12,177	Collier	57	Male	No		Unknown	FL resident	05/12/20
12,178	Collier	31	Male	No		Yes	FL resident	05/12/20
12,179	Collier	60	Female	No		Unknown	FL resident	05/12/20

Coronavirus: line list of cases

Data verified as of Jun 14, 2020 at 10 AM

Data in this report are provisional and subject to change.

Case	County	Age	Gender	Travel related	Travel detail	Contact with a confirmed case	Jurisdiction	Date case counted
12,180	Collier	35	Female	No		No	FL resident	05/12/20
12,181	Collier	19	Male	No		Yes	FL resident	05/12/20
12,182	Collier	25	Male	Yes	FL; NY	Unknown	FL resident	05/12/20
12,183	Collier	24	Male	No		Yes	FL resident	05/12/20
12,184	Collier	23	Male	No		Yes	FL resident	05/12/20
12,185	Collier	1	Female	No		Unknown	FL resident	05/12/20
12,186	Collier	30	Male	No		Unknown	FL resident	05/12/20
12,187	Collier	42	Female	No		No	FL resident	05/12/20
12,188	Collier	18	Male	No		Yes	FL resident	05/12/20
12,189	Collier	43	Female	No		Unknown	FL resident	05/12/20
12,190	Collier	32	Female	No		Yes	FL resident	05/12/20
12,191	Collier	83	Male	No		Yes	FL resident	05/12/20
12,192	Collier	92	Female	No		Yes	FL resident	05/12/20
12,193	Collier	83	Female	No		Yes	FL resident	05/12/20
12,194	Collier	42	Female	No		Yes	FL resident	05/12/20
12,195	Collier	82	Male	No		Yes	FL resident	05/12/20
12,196	Collier	54	Male	No		Yes	FL resident	05/12/20
12,197	Collier	47	Male	No		No	FL resident	05/12/20
12,198	Collier	46	Male	No		Yes	FL resident	05/12/20
12,199	Collier	21	Male	No		Yes	FL resident	05/12/20
12,200	Collier	20	Female	No		Yes	FL resident	05/12/20
12,201	Collier	22	Male	No		Yes	FL resident	05/12/20
12,202	Collier	26	Male	No		Yes	FL resident	05/12/20
12,203	Collier	50	Female	No		Yes	FL resident	05/12/20
12,204	Collier	49	Male	No		Yes	FL resident	05/12/20
12,205	Collier	51	Female	No		Yes	FL resident	05/12/20
12,206	Collier	44	Male	No		Unknown	FL resident	05/12/20
12,207	Collier	62	Male	No		No	FL resident	05/13/20
12,208	Collier	18	Male	No		Yes	FL resident	05/13/20
12,209	Collier	70	Male	No		Yes	FL resident	05/13/20
12,210	Collier	44	Female	No		Yes	FL resident	05/13/20
12,211	Collier	5	Female	No		Unknown	FL resident	05/13/20
12,212	Collier	96	Female	No		Yes	FL resident	05/13/20
12,213	Collier	90	Female	No		Yes	FL resident	05/13/20
12,214	Collier	60	Male	No		Yes	FL resident	05/13/20
12,215	Collier	38	Female	No		Yes	FL resident	05/13/20
12,216	Collier	39	Male	No		Yes	FL resident	05/13/20
12,217	Collier	63	Male	No		Yes	FL resident	05/13/20
12,218	Collier	70	Female	No		Yes	FL resident	05/13/20
12,219	Collier	29	Male	No		Unknown	FL resident	05/13/20
12,220	Collier	19	Male	Yes	DE; FL	Yes	FL resident	05/13/20
12,221	Collier	53	Male	No		Yes	FL resident	05/13/20
12,222	Collier	31	Male	No		Yes	FL resident	05/13/20
12,223	Collier	16	Male	No		Yes	FL resident	05/13/20
12,224	Collier	9	Male	No		Yes	FL resident	05/13/20
12,225	Collier	39	Male	No		Yes	FL resident	05/13/20
12,226	Collier	16	Male	Unknown			FL resident	05/13/20
12,227	Collier	12	Female	No		Yes	FL resident	05/13/20
12,228	Collier	4	Female	No		Yes	FL resident	05/13/20
12,229	Collier	41	Male	No		Yes	FL resident	05/13/20
12,230	Collier	50	Female	No		Yes	FL resident	05/14/20
12,231	Collier	45	Male	Unknown			FL resident	05/14/20
12,232	Collier	74	Male	No		No	FL resident	05/14/20
12,233	Collier	25	Female	No		Yes	FL resident	05/14/20
12,234	Collier	55	Male	No		Yes	FL resident	05/14/20
12,235	Collier	54	Female	No		Yes	FL resident	05/14/20
12,236	Collier	74	Female	No		Yes	FL resident	05/14/20
12,237	Collier	58	Female	No		Yes	FL resident	05/14/20
12,238	Collier	27	Female	Yes	NJ	Yes	FL resident	05/14/20
12,239	Collier	48	Female	No		Unknown	FL resident	05/14/20
12,240	Collier	87	Female	No		Yes	FL resident	05/14/20
12,241	Collier	31	Male	No		Unknown	FL resident	05/14/20

Coronavirus: line list of cases

Data verified as of Jun 14, 2020 at 10 AM

Data in this report are provisional and subject to change.

Case	County	Age	Gender	Travel related	Travel detail	Contact with a confirmed case	Jurisdiction	Date case counted
12,242	Collier	33	Male	No		Yes	FL resident	05/14/20
12,243	Collier	34	Female	No		Yes	FL resident	05/14/20
12,244	Collier	38	Female	No		Yes	FL resident	05/14/20
12,245	Collier	25	Male	No		Yes	FL resident	05/14/20
12,246	Collier	65	Female	No		Yes	FL resident	05/14/20
12,247	Collier	59	Female	No		Unknown	FL resident	05/14/20
12,248	Collier	48	Female	No		Yes	FL resident	05/14/20
12,249	Collier	81	Female	No		Yes	FL resident	05/14/20
12,250	Collier	22	Male	No			FL resident	05/14/20
12,251	Collier	6	Female	No		Yes	FL resident	05/14/20
12,252	Collier	33	Male	No		Unknown	FL resident	05/14/20
12,253	Collier	13	Female	No		Yes	FL resident	05/14/20
12,254	Collier	43	Female	No		Yes	FL resident	05/14/20
12,255	Collier	51	Female	No		Unknown	FL resident	05/14/20
12,256	Collier	67	Male	No		Yes	FL resident	05/14/20
12,257	Collier	23	Male	No		Yes	FL resident	05/14/20
12,258	Collier	26	Male	No		Yes	FL resident	05/14/20
12,259	Collier	49	Male	No		Unknown	FL resident	05/14/20
12,260	Collier	77	Male	No		No	FL resident	05/15/20
12,261	Collier	37	Male	No		Unknown	FL resident	05/15/20
12,262	Collier	88	Female	No		Yes	FL resident	05/15/20
12,263	Collier	63	Male	No		Yes	FL resident	05/15/20
12,264	Collier	78	Female	No		Unknown	FL resident	05/15/20
12,265	Collier	51	Female	Unknown		Yes	FL resident	05/15/20
12,266	Collier	17	Female	No		Yes	FL resident	05/15/20
12,267	Collier	39	Female	Unknown			FL resident	05/15/20
12,268	Collier	43	Male	No		Yes	FL resident	05/15/20
12,269	Collier	9	Female	No		Yes	FL resident	05/16/20
12,270	Collier	14	Female	No		Yes	FL resident	05/16/20
12,271	Collier	66	Female	No		Unknown	FL resident	05/16/20
12,272	Collier	49	Female	No		Unknown	FL resident	05/16/20
12,273	Collier	14	Male	No		Yes	FL resident	05/16/20
12,274	Collier	16	Female	No		Yes	FL resident	05/16/20
12,275	Collier	23	Male	No		No	FL resident	05/16/20
12,276	Collier	35	Male	No		Yes	FL resident	05/16/20
12,277	Collier	16	Female	No		Unknown	FL resident	05/16/20
12,278	Collier	38	Female	No		Unknown	FL resident	05/16/20
12,279	Collier	11	Male	No		Yes	FL resident	05/16/20
12,280	Collier	10	Female	Unknown			FL resident	05/16/20
12,281	Collier	51	Male	No		Yes	FL resident	05/16/20
12,282	Collier	73	Male	No		Yes	FL resident	05/16/20
12,283	Collier	74	Female	No		Yes	FL resident	05/16/20
12,284	Collier	48	Male	No		Unknown	FL resident	05/16/20
12,285	Collier	40	Male	No		Yes	FL resident	05/16/20
12,286	Collier	27	Male	No		Yes	FL resident	05/16/20
12,287	Collier	22	Male	No		Yes	FL resident	05/16/20
12,288	Collier	70	Female	No		Yes	FL resident	05/16/20
12,289	Collier	42	Female	No			FL resident	05/16/20
12,290	Collier	32	Male	No		Unknown	FL resident	05/16/20
12,291	Collier	55	Male	No		Unknown	FL resident	05/16/20
12,292	Collier	91	Male	No		Yes	FL resident	05/16/20
12,293	Collier	21	Male	Unknown		Yes	FL resident	05/16/20
12,294	Collier	49	Male	No		Yes	FL resident	05/16/20
12,295	Collier	10	Male	No		Unknown	FL resident	05/16/20
12,296	Collier	29	Male	Unknown		Yes	FL resident	05/16/20
12,297	Collier	57	Female	No		Unknown	FL resident	05/16/20
12,298	Collier	69	Female	No		Yes	FL resident	05/17/20
12,299	Collier	34	Female	No		Unknown	FL resident	05/17/20
12,300	Collier	69	Female	No		No	FL resident	05/17/20
12,301	Collier	55	Male	No		Yes	FL resident	05/17/20
12,302	Collier	65	Male	No		Unknown	FL resident	05/17/20
12,303	Collier	32	Male	No		Yes	FL resident	05/17/20

Coronavirus: line list of cases

Data verified as of Jun 14, 2020 at 10 AM

Data in this report are provisional and subject to change.

Case	County	Age	Gender	Travel related	Travel detail	Contact with a confirmed case	Jurisdiction	Date case counted
12,304	Collier	21	Male	Unknown			FL resident	05/17/20
12,305	Collier	52	Male	No		Yes	FL resident	05/17/20
12,306	Collier	20	Male	Unknown			FL resident	05/17/20
12,307	Collier	50	Female	Unknown			FL resident	05/17/20
12,308	Collier	29	Female	No		Yes	FL resident	05/17/20
12,309	Collier	61	Male	Unknown			FL resident	05/17/20
12,310	Collier	40	Male	No		Yes	FL resident	05/17/20
12,311	Collier	31	Male	No		Yes	FL resident	05/17/20
12,312	Collier	27	Male	Unknown			FL resident	05/17/20
12,313	Collier	23	Male	No		Yes	FL resident	05/17/20
12,314	Collier	30	Female	No		Yes	FL resident	05/17/20
12,315	Collier	42	Female	No		Yes	FL resident	05/17/20
12,316	Collier	15	Male	No		Yes	FL resident	05/17/20
12,317	Collier	11	Female	No		Yes	FL resident	05/17/20
12,318	Collier	37	Male	No		Yes	FL resident	05/17/20
12,319	Collier	25	Male	No		Yes	FL resident	05/17/20
12,320	Collier	15	Male	No		Yes	FL resident	05/17/20
12,321	Collier	15	Male	No		Yes	FL resident	05/17/20
12,322	Collier	9	Male	No		Yes	FL resident	05/17/20
12,323	Collier	35	Male	No		Yes	FL resident	05/17/20
12,324	Collier	20	Male	No		Yes	FL resident	05/17/20
12,325	Collier	3	Female	No		No	FL resident	05/17/20
12,326	Collier	32	Male	No		Unknown	FL resident	05/17/20
12,327	Collier	60	Female	No		Unknown	FL resident	05/17/20
12,328	Collier	29	Male	No		Unknown	FL resident	05/17/20
12,329	Collier	25	Male	No		Yes	FL resident	05/17/20
12,330	Collier	24	Male	No		Yes	FL resident	05/17/20
12,331	Collier	76	Female	No		No	FL resident	05/17/20
12,332	Collier	77	Female	No		Yes	FL resident	05/17/20
12,333	Collier	24	Male	No		Yes	FL resident	05/17/20
12,334	Collier	30	Male	No		Yes	FL resident	05/17/20
12,335	Collier	61	Male	No		Yes	FL resident	05/17/20
12,336	Collier	27	Male	No		Yes	FL resident	05/17/20
12,337	Collier	66	Male	No		Yes	FL resident	05/17/20
12,338	Collier	98	Female	No		Yes	FL resident	05/17/20
12,339	Collier	37	Male	No		Yes	FL resident	05/17/20
12,340	Collier	19	Male	Unknown		Yes	FL resident	05/17/20
12,341	Collier	78	Male	No		Yes	FL resident	05/17/20
12,342	Collier	34	Female	No		Yes	FL resident	05/18/20
12,343	Collier	31	Female	No		Unknown	FL resident	05/18/20
12,344	Collier	68	Male	No		Unknown	FL resident	05/18/20
12,345	Collier	6	Female	No		Yes	FL resident	05/18/20
12,346	Collier	40	Male	Unknown		Unknown	FL resident	05/18/20
12,347	Collier	0	Male	No		Yes	FL resident	05/18/20
12,348	Collier	21	Male	No		Unknown	FL resident	05/18/20
12,349	Collier	32	Female	No		No	FL resident	05/18/20
12,350	Collier	37	Male	No		Unknown	FL resident	05/18/20
12,351	Collier	56	Female	No		Unknown	FL resident	05/18/20
12,352	Collier	16	Male	No		Yes	FL resident	05/18/20
12,353	Collier	62	Female	No		Yes	FL resident	05/18/20
12,354	Collier	49	Female	No		No	FL resident	05/18/20
12,355	Collier	0	Female	No		Unknown	FL resident	05/18/20
12,356	Collier	61	Male	No		Yes	FL resident	05/18/20
12,357	Collier	64	Female	No		Yes	FL resident	05/18/20
12,358	Collier	42	Male	Unknown			FL resident	05/18/20
12,359	Collier	38	Female	No		No	FL resident	05/18/20
12,360	Collier	41	Female	Unknown		Yes	FL resident	05/18/20
12,361	Collier	44	Male	No		Unknown	FL resident	05/18/20
12,362	Collier	17	Male	No		No	FL resident	05/18/20
12,363	Collier	26	Male	No		No	FL resident	05/18/20
12,364	Collier	44	Male	No		Yes	FL resident	05/18/20
12,365	Collier	46	Female	No		Yes	FL resident	05/18/20

Coronavirus: line list of cases

Data verified as of Jun 14, 2020 at 10 AM

Data in this report are provisional and subject to change.

Case	County	Age	Gender	Travel related	Travel detail	Contact with a confirmed case	Jurisdiction	Date case counted
12,366	Collier	20	Male	No		No	FL resident	05/18/20
12,367	Collier	53	Male	No		Yes	FL resident	05/18/20
12,368	Collier	33	Male	No		Yes	FL resident	05/18/20
12,369	Collier	39	Female	Yes	FL; MI	Unknown	FL resident	05/18/20
12,370	Collier	21	Female	No		Unknown	FL resident	05/19/20
12,371	Collier	82	Female	No		No	FL resident	05/19/20
12,372	Collier	53	Male	No		Yes	FL resident	05/19/20
12,373	Collier	44	Female	No		Yes	FL resident	05/19/20
12,374	Collier	34	Female	No		Yes	FL resident	05/19/20
12,375	Collier	76	Male	No		No	FL resident	05/19/20
12,376	Collier	76	Male	No		Yes	FL resident	05/19/20
12,377	Collier	75	Male	No		Yes	FL resident	05/19/20
12,378	Collier	70	Male	No		Yes	FL resident	05/19/20
12,379	Collier	44	Male	Unknown		Yes	FL resident	05/19/20
12,380	Collier	29	Male	Unknown		Yes	FL resident	05/19/20
12,381	Collier	43	Female	No		Yes	FL resident	05/19/20
12,382	Collier	34	Female	No		No	FL resident	05/19/20
12,383	Collier	75	Male	No		No	FL resident	05/19/20
12,384	Collier	7	Male	No		Yes	FL resident	05/19/20
12,385	Collier	13	Male	No		Yes	FL resident	05/19/20
12,386	Collier	46	Male	No		Unknown	FL resident	05/19/20
12,387	Collier	13	Female	No		Yes	FL resident	05/19/20
12,388	Collier	19	Male	No		Yes	FL resident	05/19/20
12,389	Collier	30	Male	No		Yes	FL resident	05/19/20
12,390	Collier	72	Female	No		Yes	FL resident	05/19/20
12,391	Collier	29	Male	No		Yes	FL resident	05/19/20
12,392	Collier	63	Female	No		Yes	FL resident	05/19/20
12,393	Collier	56	Female	No		Yes	FL resident	05/19/20
12,394	Collier	35	Female	No		Yes	FL resident	05/19/20
12,395	Collier	24	Male	No		Yes	FL resident	05/19/20
12,396	Collier	49	Male	No		Unknown	FL resident	05/19/20
12,397	Collier	79	Female	Unknown		No	FL resident	05/20/20
12,398	Collier	59	Male	No		Unknown	FL resident	05/20/20
12,399	Collier	77	Male	No		Yes	FL resident	05/20/20
12,400	Collier	53	Female	No		Yes	FL resident	05/20/20
12,401	Collier	47	Female	No		Yes	FL resident	05/20/20
12,402	Collier	37	Male	No		No	FL resident	05/20/20
12,403	Collier	22	Female	No		Yes	FL resident	05/20/20
12,404	Collier	22	Male	No		No	FL resident	05/20/20
12,405	Collier	43	Female	No		Unknown	FL resident	05/20/20
12,406	Collier	62	Female	No		Yes	FL resident	05/20/20
12,407	Collier	53	Male	No		Unknown	FL resident	05/20/20
12,408	Collier	58	Male	No		Yes	FL resident	05/20/20
12,409	Collier	41	Male	No		Yes	FL resident	05/20/20
12,410	Collier	44	Male	No		Yes	FL resident	05/20/20
12,411	Collier	24	Female	No		No	FL resident	05/20/20
12,412	Collier	13	Male	Unknown		Yes	FL resident	05/20/20
12,413	Collier	77	Male	No		Yes	FL resident	05/20/20
12,414	Collier	48	Male	Yes	FL; GA	No	FL resident	05/20/20
12,415	Collier	50	Male	No		Yes	FL resident	05/20/20
12,416	Collier	46	Female	No		Yes	FL resident	05/20/20
12,417	Collier	49	Male	No		Unknown	FL resident	05/20/20
12,418	Collier	47	Male	No		Yes	FL resident	05/20/20
12,419	Collier	29	Female	No		Yes	FL resident	05/20/20
12,420	Collier	46	Male	No		Unknown	FL resident	05/20/20
12,421	Collier	40	Male	No		Yes	FL resident	05/20/20
12,422	Collier	52	Female	No		Yes	FL resident	05/20/20
12,423	Collier	19	Male	Yes	DC; MD; PA; VA	Unknown	FL resident	05/20/20
12,424	Collier	44	Female	No		Yes	FL resident	05/20/20
12,425	Collier	40	Female	No		Yes	FL resident	05/20/20
12,426	Collier	89	Female	Unknown		Yes	FL resident	05/20/20
12,427	Collier	44	Female	No		Yes	FL resident	05/20/20

Coronavirus: line list of cases

Data verified as of Jun 14, 2020 at 10 AM

Data in this report are provisional and subject to change.

Case	County	Age	Gender	Travel related	Travel detail	Contact with a confirmed case	Jurisdiction	Date case counted
12,428	Collier	24	Female	No		Yes	FL resident	05/20/20
12,429	Collier	27	Male	No			FL resident	05/20/20
12,430	Collier	60	Female	No		Yes	FL resident	05/20/20
12,431	Collier	45	Female	No		Yes	FL resident	05/20/20
12,432	Collier	36	Female	No		Yes	FL resident	05/20/20
12,433	Collier	57	Female	No		Yes	FL resident	05/20/20
12,434	Collier	46	Female	No		Yes	FL resident	05/20/20
12,435	Collier	29	Male	No		Unknown	FL resident	05/20/20
12,436	Collier	37	Female	Unknown			FL resident	05/20/20
12,437	Collier	20	Female	No		Yes	FL resident	05/20/20
12,438	Collier	36	Male	No		Yes	FL resident	05/20/20
12,439	Collier	55	Female	No		Yes	FL resident	05/20/20
12,440	Collier	37	Female	No		Yes	FL resident	05/20/20
12,441	Collier	64	Female	No		Yes	FL resident	05/20/20
12,442	Collier	26	Female	No		Unknown	FL resident	05/20/20
12,443	Collier	43	Female	No		Yes	FL resident	05/20/20
12,444	Collier	18	Female	Unknown		Unknown	FL resident	05/20/20
12,445	Collier	65	Female	No		Yes	FL resident	05/20/20
12,446	Collier	83	Male	No		Yes	FL resident	05/20/20
12,447	Collier	57	Male	No		Yes	FL resident	05/20/20
12,448	Collier	83	Female	No		Yes	FL resident	05/20/20
12,449	Collier	26	Female	Unknown		No	FL resident	05/20/20
12,450	Collier	47	Female	No		Yes	FL resident	05/20/20
12,451	Collier	37	Male	No		No	FL resident	05/20/20
12,452	Collier	23	Male	No		Unknown	FL resident	05/20/20
12,453	Collier	42	Male	No		Yes	FL resident	05/20/20
12,454	Collier	42	Male	No		Unknown	FL resident	05/20/20
12,455	Collier	23	Female	No		Yes	FL resident	05/21/20
12,456	Collier	26	Male	No		Yes	FL resident	05/21/20
12,457	Collier	38	Male	No		Yes	FL resident	05/21/20
12,458	Collier	19	Male	No		Unknown	FL resident	05/21/20
12,459	Collier	50	Male	No		Yes	FL resident	05/21/20
12,460	Collier	23	Male	No		Unknown	FL resident	05/21/20
12,461	Collier	58	Male	No			FL resident	05/21/20
12,462	Collier	74	Female	Unknown		Yes	FL resident	05/21/20
12,463	Collier	19	Female	No		Yes	FL resident	05/21/20
12,464	Collier	41	Male	No		Yes	FL resident	05/21/20
12,465	Collier	18	Female	No		Yes	FL resident	05/21/20
12,466	Collier	22	Female	No		No	FL resident	05/21/20
12,467	Collier	27	Male	No		No	FL resident	05/21/20
12,468	Collier	52	Female	No		Yes	FL resident	05/21/20
12,469	Collier	32	Female	No		No	FL resident	05/21/20
12,470	Collier	31	Male	No		Unknown	FL resident	05/21/20
12,471	Collier	40	Male	No		Unknown	FL resident	05/21/20
12,472	Collier	31	Female	No			FL resident	05/21/20
12,473	Collier	19	Male	No		Unknown	FL resident	05/21/20
12,474	Collier	25	Female	No		Unknown	FL resident	05/21/20
12,475	Collier	79	Male	Yes	FL; TN	No	FL resident	05/21/20
12,476	Collier	46	Male	No		Yes	FL resident	05/21/20
12,477	Collier	45	Female	No		Yes	FL resident	05/21/20
12,478	Collier	43	Male	No		Yes	FL resident	05/21/20
12,479	Collier	60	Female	No		Yes	FL resident	05/21/20
12,480	Collier	35	Female	No		Yes	FL resident	05/21/20
12,481	Collier	22	Female	No		Unknown	FL resident	05/21/20
12,482	Collier	68	Female	No		Yes	FL resident	05/21/20
12,483	Collier	44	Female	No		No	FL resident	05/21/20
12,484	Collier	26	Female	No		Yes	FL resident	05/21/20
12,485	Collier	29	Male	No		Unknown	FL resident	05/21/20
12,486	Collier	70	Male	No		No	FL resident	05/21/20
12,487	Collier	65	Female	No		Unknown	FL resident	05/21/20
12,488	Collier	44	Female	No			FL resident	05/21/20
12,489	Collier	42	Female	No		No	FL resident	05/21/20

Coronavirus: line list of cases

Data verified as of Jun 14, 2020 at 10 AM

Data in this report are provisional and subject to change.

Case	County	Age	Gender	Travel related	Travel detail	Contact with a confirmed case	Jurisdiction	Date case counted
12,490	Collier	64	Male	No		Unknown	FL resident	05/21/20
12,491	Collier	18	Male	No		Unknown	FL resident	05/21/20
12,492	Collier	16	Female	No		Yes	FL resident	05/21/20
12,493	Collier	28	Female	No		Yes	FL resident	05/21/20
12,494	Collier	36	Female	No		Yes	FL resident	05/21/20
12,495	Collier	15	Female	No		Yes	FL resident	05/21/20
12,496	Collier	58	Female	No		Yes	FL resident	05/21/20
12,497	Collier	52	Female	No		Unknown	FL resident	05/21/20
12,498	Collier	3	Male	No		Yes	FL resident	05/21/20
12,499	Collier	37	Male	No		Yes	FL resident	05/21/20
12,500	Collier	9	Male	No		Yes	FL resident	05/21/20
12,501	Collier	61	Female	No		Yes	FL resident	05/22/20
12,502	Collier	29	Male	Unknown			FL resident	05/22/20
12,503	Collier	2	Male	No		Yes	FL resident	05/22/20
12,504	Collier	48	Female	No		Yes	FL resident	05/22/20
12,505	Collier	50	Male	No		Unknown	FL resident	05/22/20
12,506	Collier	39	Male	No		Yes	FL resident	05/22/20
12,507	Collier	44	Male	No		Unknown	FL resident	05/22/20
12,508	Collier	24	Female	No		Yes	FL resident	05/22/20
12,509	Collier	97	Female	No		Unknown	FL resident	05/22/20
12,510	Collier	44	Female	No		Yes	FL resident	05/22/20
12,511	Collier	74	Female	No		Yes	FL resident	05/22/20
12,512	Collier	53	Male	No		Yes	FL resident	05/22/20
12,513	Collier	65	Female	No		Yes	FL resident	05/22/20
12,514	Collier	41	Male	No		Yes	FL resident	05/22/20
12,515	Collier	46	Male	No		No	FL resident	05/22/20
12,516	Collier	23	Female	No		Yes	FL resident	05/22/20
12,517	Collier	60	Female	Unknown		Yes	FL resident	05/22/20
12,518	Collier	43	Male	Yes	FL; NJ	Yes	FL resident	05/22/20
12,519	Collier	56	Female	No			FL resident	05/22/20
12,520	Collier	29	Male	No		Yes	FL resident	05/22/20
12,521	Collier	4	Female	No		Yes	FL resident	05/22/20
12,522	Collier	17	Male	No		Yes	FL resident	05/22/20
12,523	Collier	18	Female	Unknown		Yes	FL resident	05/22/20
12,524	Collier	6	Male	No		Yes	FL resident	05/22/20
12,525	Collier	41	Female	No		Yes	FL resident	05/22/20
12,526	Collier	13	Female	No		Yes	FL resident	05/22/20
12,527	Collier	39	Female	No		Yes	FL resident	05/22/20
12,528	Collier	3	Female	No		Yes	FL resident	05/22/20
12,529	Collier	14	Male	No		Yes	FL resident	05/22/20
12,530	Collier	51	Female	No		Yes	FL resident	05/22/20
12,531	Collier	53	Male	No		Yes	FL resident	05/22/20
12,532	Collier	52	Female	No		Yes	FL resident	05/22/20
12,533	Collier	2	Female	No		Yes	FL resident	05/22/20
12,534	Collier	2	Female	No		Unknown	FL resident	05/22/20
12,535	Collier	35	Female	No			FL resident	05/22/20
12,536	Collier	64	Female	No		Yes	FL resident	05/22/20
12,537	Collier	10	Male	No		Yes	FL resident	05/22/20
12,538	Collier	78	Male	No		Yes	FL resident	05/22/20
12,539	Collier	63	Male	Unknown		Unknown	FL resident	05/23/20
12,540	Collier	15	Female	No		Yes	FL resident	05/23/20
12,541	Collier	21	Male	No		Yes	FL resident	05/23/20
12,542	Collier	63	Female	No			FL resident	05/23/20
12,543	Collier	40	Female	No		Unknown	FL resident	05/23/20
12,544	Collier	56	Male	No		Yes	FL resident	05/23/20
12,545	Collier	74	Female	No		No	FL resident	05/23/20
12,546	Collier	38	Male	No		Yes	FL resident	05/23/20
12,547	Collier	49	Female	No		Yes	FL resident	05/23/20
12,548	Collier	43	Female	No		No	FL resident	05/23/20
12,549	Collier	45	Female	No		Yes	FL resident	05/23/20
12,550	Collier	47	Male	No		Yes	FL resident	05/23/20
12,551	Collier	46	Male	No		Yes	FL resident	05/23/20

Coronavirus: line list of cases

Data verified as of Jun 14, 2020 at 10 AM

Data in this report are provisional and subject to change.

Case	County	Age	Gender	Travel related	Travel detail	Contact with a confirmed case	Jurisdiction	Date case counted
12,552	Collier	47	Male	Unknown		Unknown	FL resident	05/23/20
12,553	Collier	59	Male	No			FL resident	05/23/20
12,554	Collier	76	Female	No		Yes	FL resident	05/23/20
12,555	Collier	34	Male	No		No	FL resident	05/23/20
12,556	Collier	33	Male	No		Yes	FL resident	05/23/20
12,557	Collier	25	Female	No		Yes	FL resident	05/23/20
12,558	Collier	35	Female	No		Yes	FL resident	05/23/20
12,559	Collier	21	Female	No		Yes	FL resident	05/23/20
12,560	Collier	14	Male	No		Yes	FL resident	05/23/20
12,561	Collier	29	Male	No		Unknown	FL resident	05/23/20
12,562	Collier	42	Female	No		Yes	FL resident	05/23/20
12,563	Collier	70	Female	Unknown		Unknown	FL resident	05/23/20
12,564	Collier	37	Male	No		No	FL resident	05/23/20
12,565	Collier	19	Female	No		No	FL resident	05/23/20
12,566	Collier	26	Female	No			FL resident	05/23/20
12,567	Collier	28	Female	Unknown			FL resident	05/23/20
12,568	Collier	18	Male	No		Yes	FL resident	05/23/20
12,569	Collier	49	Male	Unknown		Yes	FL resident	05/23/20
12,570	Collier	69	Female	No		Unknown	FL resident	05/23/20
12,571	Collier	27	Male	No		Yes	FL resident	05/23/20
12,572	Collier	20	Female	No		Yes	FL resident	05/23/20
12,573	Collier	43	Male	No		Yes	FL resident	05/23/20
12,574	Collier	6	Male	No		Yes	FL resident	05/23/20
12,575	Collier	44	Male	No		Yes	FL resident	05/23/20
12,576	Collier	11	Male	No		Yes	FL resident	05/23/20
12,577	Collier	13	Male	No		Yes	FL resident	05/23/20
12,578	Collier	40	Male	No		Unknown	FL resident	05/23/20
12,579	Collier	43	Female	No		Yes	FL resident	05/23/20
12,580	Collier	32	Female	No		No	FL resident	05/23/20
12,581	Collier	33	Male	No		No	FL resident	05/23/20
12,582	Collier	35	Female	No		Yes	FL resident	05/23/20
12,583	Collier	66	Female	No		Unknown	FL resident	05/23/20
12,584	Collier	45	Male	No		Yes	FL resident	05/24/20
12,585	Collier	16	Male	No		Yes	FL resident	05/24/20
12,586	Collier	35	Female	No		Yes	FL resident	05/24/20
12,587	Collier	42	Male	No		No	FL resident	05/24/20
12,588	Collier	57	Female	Unknown		No	FL resident	05/24/20
12,589	Collier	19	Female	No		Yes	FL resident	05/24/20
12,590	Collier	62	Male	No		Yes	FL resident	05/24/20
12,591	Collier	41	Male	No		Unknown	FL resident	05/24/20
12,592	Collier	61	Female	No		Yes	FL resident	05/24/20
12,593	Collier	46	Male	No		Yes	FL resident	05/24/20
12,594	Collier	24	Female	No		Yes	FL resident	05/24/20
12,595	Collier	42	Male	No		No	FL resident	05/24/20
12,596	Collier	84	Male	No		Unknown	FL resident	05/24/20
12,597	Collier	60	Female	No		No	FL resident	05/24/20
12,598	Collier	36	Male	No		Yes	FL resident	05/24/20
12,599	Collier	31	Female	No		Yes	FL resident	05/24/20
12,600	Collier	45	Male	No		Unknown	FL resident	05/24/20
12,601	Collier	63	Female	No		Yes	FL resident	05/24/20
12,602	Collier	44	Male	Unknown		Unknown	FL resident	05/24/20
12,603	Collier	45	Female	No		No	FL resident	05/24/20
12,604	Collier	33	Female	No		Yes	FL resident	05/24/20
12,605	Collier	63	Female	No		No	FL resident	05/24/20
12,606	Collier	36	Female	No		Yes	FL resident	05/24/20
12,607	Collier	43	Female	No		No	FL resident	05/24/20
12,608	Collier	21	Male	No		Yes	FL resident	05/24/20
12,609	Collier	61	Female	Unknown			FL resident	05/24/20
12,610	Collier	19	Female	Unknown			FL resident	05/24/20
12,611	Collier	20	Male	No		Unknown	FL resident	05/24/20
12,612	Collier	70	Male	No		Yes	FL resident	05/24/20
12,613	Collier	31	Male	No		Unknown	FL resident	05/24/20

Coronavirus: line list of cases

Data verified as of Jun 14, 2020 at 10 AM

Data in this report are provisional and subject to change.

Case	County	Age	Gender	Travel related	Travel detail	Contact with a confirmed case	Jurisdiction	Date case counted
12,614	Collier	10	Male	No		Unknown	FL resident	05/24/20
12,615	Collier	11	Female	No		Unknown	FL resident	05/24/20
12,616	Collier	28	Male	No		Unknown	FL resident	05/24/20
12,617	Collier	43	Male	No		Yes	FL resident	05/24/20
12,618	Collier	26	Female	No		Yes	FL resident	05/25/20
12,619	Collier	54	Male	No		Unknown	FL resident	05/25/20
12,620	Collier	33	Female	No		Unknown	FL resident	05/25/20
12,621	Collier	38	Male	Unknown		Unknown	FL resident	05/25/20
12,622	Collier	36	Female	No		Yes	FL resident	05/25/20
12,623	Collier	74	Female	No		Yes	FL resident	05/25/20
12,624	Collier	64	Female	No		No	FL resident	05/25/20
12,625	Collier	72	Male	Unknown		Unknown	FL resident	05/25/20
12,626	Collier	70	Female	No		Yes	FL resident	05/25/20
12,627	Collier	33	Male	No		Unknown	FL resident	05/25/20
12,628	Collier	29	Female	No		Yes	FL resident	05/25/20
12,629	Collier	40	Male	No		Unknown	FL resident	05/25/20
12,630	Collier	59	Female	No		Yes	FL resident	05/25/20
12,631	Collier	18	Male	No		Yes	FL resident	05/25/20
12,632	Collier	26	Female	No		No	FL resident	05/25/20
12,633	Collier	26	Male	No		Yes	FL resident	05/25/20
12,634	Collier	71	Female	No		No	FL resident	05/25/20
12,635	Collier	83	Male	No		Yes	FL resident	05/25/20
12,636	Collier	28	Male	No		Yes	FL resident	05/25/20
12,637	Collier	36	Female	No		Yes	FL resident	05/25/20
12,638	Collier	12	Male	No		Yes	FL resident	05/25/20
12,639	Collier	1	Female	No		Yes	FL resident	05/25/20
12,640	Collier	63	Female	No		Yes	FL resident	05/25/20
12,641	Collier	63	Female	Unknown		Yes	FL resident	05/25/20
12,642	Collier	37	Female	No		Unknown	FL resident	05/25/20
12,643	Collier	38	Female	No		Yes	FL resident	05/26/20
12,644	Collier	20	Female	No		Yes	FL resident	05/26/20
12,645	Collier	8	Male	No		No	FL resident	05/26/20
12,646	Collier	59	Male	No		Yes	FL resident	05/26/20
12,647	Collier	55	Female	No		No	FL resident	05/26/20
12,648	Collier	35	Male	No		Yes	FL resident	05/26/20
12,649	Collier	43	Female	No		Yes	FL resident	05/26/20
12,650	Collier	36	Male	No		Yes	FL resident	05/26/20
12,651	Collier	32	Male	No		Unknown	FL resident	05/26/20
12,652	Collier	17	Female	No		Unknown	FL resident	05/26/20
12,653	Collier	39	Female	No		Yes	FL resident	05/26/20
12,654	Collier	42	Female	No		No	FL resident	05/26/20
12,655	Collier	26	Female	No		Unknown	FL resident	05/26/20
12,656	Collier	47	Female	No		Unknown	FL resident	05/26/20
12,657	Collier	55	Female	No		No	FL resident	05/26/20
12,658	Collier	66	Female	No		Yes	FL resident	05/26/20
12,659	Collier	33	Male	No		No	FL resident	05/26/20
12,660	Collier	34	Female	No		Yes	FL resident	05/26/20
12,661	Collier	34	Male	Unknown			FL resident	05/26/20
12,662	Collier	37	Male	Unknown			FL resident	05/26/20
12,663	Collier	32	Female	No		Yes	FL resident	05/26/20
12,664	Collier	29	Female	No		Yes	FL resident	05/26/20
12,665	Collier	48	Female	No		Yes	FL resident	05/26/20
12,666	Collier	22	Female	No		Yes	FL resident	05/26/20
12,667	Collier	46	Male	No		Yes	FL resident	05/26/20
12,668	Collier	22	Female	No		Yes	FL resident	05/26/20
12,669	Collier	20	Male	No		Yes	FL resident	05/26/20
12,670	Collier	63	Male	No			FL resident	05/26/20
12,671	Collier	18	Female	No		Unknown	FL resident	05/26/20
12,672	Collier	14	Female	No		Yes	FL resident	05/26/20
12,673	Collier	31	Male	No		Unknown	FL resident	05/26/20
12,674	Collier	43	Male	No		Yes	FL resident	05/27/20
12,675	Collier	32	Female	No		Yes	FL resident	05/27/20

Coronavirus: line list of cases

Data verified as of Jun 14, 2020 at 10 AM

Data in this report are provisional and subject to change.

Case	County	Age	Gender	Travel related	Travel detail	Contact with a confirmed case	Jurisdiction	Date case counted
12,676	Collier	42	Female	No		Yes	FL resident	05/27/20
12,677	Collier	67	Male	Unknown			FL resident	05/27/20
12,678	Collier	80	Male	No		Unknown	FL resident	05/27/20
12,679	Collier	15	Male	No		Yes	FL resident	05/27/20
12,680	Collier	0	Male	No		Yes	FL resident	05/27/20
12,681	Collier	20	Male	No		Yes	FL resident	05/27/20
12,682	Collier	46	Male	No		Yes	FL resident	05/27/20
12,683	Collier	14	Male	No		Yes	FL resident	05/27/20
12,684	Collier	12	Female	No		Yes	FL resident	05/27/20
12,685	Collier	48	Male	No		No	FL resident	05/27/20
12,686	Collier	0	Male	No		Unknown	FL resident	05/27/20
12,687	Collier	0	Male	No		No	FL resident	05/27/20
12,688	Collier	0	Female	Unknown		Yes	FL resident	05/27/20
12,689	Collier	16	Male	Unknown			FL resident	05/27/20
12,690	Collier	43	Female	No		Yes	FL resident	05/27/20
12,691	Collier	35	Female	No		Yes	FL resident	05/27/20
12,692	Collier	25	Male	No		Yes	FL resident	05/27/20
12,693	Collier	27	Female	No		Yes	FL resident	05/27/20
12,694	Collier	39	Male	No		Unknown	FL resident	05/27/20
12,695	Collier	52	Female	No		Yes	FL resident	05/27/20
12,696	Collier	15	Female	No		Yes	FL resident	05/27/20
12,697	Collier	60	Male	No		Yes	FL resident	05/27/20
12,698	Collier	43	Female	No		Yes	FL resident	05/27/20
12,699	Collier	27	Female	No		Yes	FL resident	05/27/20
12,700	Collier	31	Female	No		Yes	FL resident	05/27/20
12,701	Collier	27	Female	No		Unknown	FL resident	05/27/20
12,702	Collier	12	Female	No		Yes	FL resident	05/27/20
12,703	Collier	25	Female	No		Yes	FL resident	05/27/20
12,704	Collier	44	Male	No		No	FL resident	05/27/20
12,705	Collier	39	Female	No		No	FL resident	05/27/20
12,706	Collier	66	Male	No		Unknown	FL resident	05/27/20
12,707	Collier	28	Female	No			FL resident	05/27/20
12,708	Collier	4	Male	No		Yes	FL resident	05/27/20
12,709	Collier	21	Female	No		Yes	FL resident	05/27/20
12,710	Collier	19	Male	No		Yes	FL resident	05/27/20
12,711	Collier	61	Male	No		Yes	FL resident	05/27/20
12,712	Collier	31	Male	No			FL resident	05/27/20
12,713	Collier	61	Female	No		No	FL resident	05/27/20
12,714	Collier	61	Male	No		No	FL resident	05/27/20
12,715	Collier	19	Female	No		Yes	FL resident	05/27/20
12,716	Collier	50	Male	No		Yes	FL resident	05/27/20
12,717	Collier	59	Male	No		Unknown	FL resident	05/27/20
12,718	Collier	39	Female	No		Yes	FL resident	05/27/20
12,719	Collier	7	Male	No		Yes	FL resident	05/27/20
12,720	Collier	67	Male	Unknown		No	FL resident	05/27/20
12,721	Collier	59	Female	No		Yes	FL resident	05/27/20
12,722	Collier	45	Female	No		No	FL resident	05/27/20
12,723	Collier	59	Male	No		Yes	FL resident	05/27/20
12,724	Collier	62	Male	Unknown			FL resident	05/27/20
12,725	Collier	32	Male	Unknown			FL resident	05/27/20
12,726	Collier	14	Male	No		Unknown	FL resident	05/27/20
12,727	Collier	38	Male	No		Unknown	FL resident	05/27/20
12,728	Collier	29	Male	No		No	FL resident	05/27/20
12,729	Collier	45	Female	No			FL resident	05/27/20
12,730	Collier	59	Male	No		Unknown	FL resident	05/27/20
12,731	Collier	26	Male	No		Unknown	FL resident	05/27/20
12,732	Collier	58	Female	No		Yes	FL resident	05/27/20
12,733	Collier	40	Male	No			FL resident	05/27/20
12,734	Collier	55	Female	No		Yes	FL resident	05/27/20
12,735	Collier	47	Male	Unknown		No	FL resident	05/27/20
12,736	Collier	55	Male	No		Unknown	FL resident	05/27/20
12,737	Collier	41	Female	Unknown		Yes	FL resident	05/27/20

Coronavirus: line list of cases

Data verified as of Jun 14, 2020 at 10 AM

Data in this report are provisional and subject to change.

Case	County	Age	Gender	Travel related	Travel detail	Contact with a confirmed case	Jurisdiction	Date case counted
12,738	Collier	37	Male	Unknown		Yes	FL resident	05/27/20
12,739	Collier	46	Male	Unknown		Yes	FL resident	05/27/20
12,740	Collier	39	Male	Unknown		Yes	FL resident	05/27/20
12,741	Collier	54	Male	No		Unknown	FL resident	05/28/20
12,742	Collier	23	Male	No		Yes	FL resident	05/28/20
12,743	Collier	87	Female	No		Yes	FL resident	05/28/20
12,744	Collier	43	Male	No		Unknown	FL resident	05/28/20
12,745	Collier	59	Male	Unknown		No	FL resident	05/28/20
12,746	Collier	58	Male	No		Yes	FL resident	05/28/20
12,747	Collier	66	Female	No		Yes	FL resident	05/28/20
12,748	Collier	31	Female	No		Yes	FL resident	05/28/20
12,749	Collier	35	Male	No		Yes	FL resident	05/28/20
12,750	Collier	55	Female	No		Yes	FL resident	05/28/20
12,751	Collier	30	Male	No		Unknown	FL resident	05/28/20
12,752	Collier	39	Male	No		Unknown	FL resident	05/28/20
12,753	Collier	20	Female	No		Unknown	FL resident	05/28/20
12,754	Collier	14	Female	No		Yes	FL resident	05/28/20
12,755	Collier	46	Male	No		Yes	FL resident	05/28/20
12,756	Collier	26	Female	Unknown			FL resident	05/28/20
12,757	Collier	31	Male	No		Yes	FL resident	05/28/20
12,758	Collier	30	Female	No		Yes	FL resident	05/28/20
12,759	Collier	57	Male	No		No	FL resident	05/28/20
12,760	Collier	33	Male	No		Yes	FL resident	05/28/20
12,761	Collier	48	Female	No		No	FL resident	05/28/20
12,762	Collier	26	Male	No		Yes	FL resident	05/28/20
12,763	Collier	30	Male	No		Yes	FL resident	05/28/20
12,764	Collier	63	Female	No		Yes	FL resident	05/28/20
12,765	Collier	63	Male	No		Yes	FL resident	05/28/20
12,766	Collier	70	Male	No		Yes	FL resident	05/28/20
12,767	Collier	36	Male	No		No	FL resident	05/28/20
12,768	Collier	35	Male	No		Yes	FL resident	05/28/20
12,769	Collier	25	Female	No		No	FL resident	05/28/20
12,770	Collier	38	Male	No		Yes	FL resident	05/28/20
12,771	Collier	0	Female	No		Yes	FL resident	05/28/20
12,772	Collier	40	Male	No		Unknown	FL resident	05/28/20
12,773	Collier	52	Female	Unknown		Yes	FL resident	05/28/20
12,774	Collier	39	Female	No		No	FL resident	05/28/20
12,775	Collier	39	Female	No		Unknown	FL resident	05/28/20
12,776	Collier	30	Female	No		Yes	FL resident	05/28/20
12,777	Collier	4	Female	No		Yes	FL resident	05/28/20
12,778	Collier	62	Male	No		Yes	FL resident	05/28/20
12,779	Collier	52	Male	No		Unknown	FL resident	05/28/20
12,780	Collier	45	Female	Unknown		Unknown	FL resident	05/28/20
12,781	Collier	44	Male	Unknown		Unknown	FL resident	05/28/20
12,782	Collier	22	Female	No		Yes	FL resident	05/28/20
12,783	Collier	28	Female	No		Yes	FL resident	05/28/20
12,784	Collier	54	Female	No		Yes	FL resident	05/28/20
12,785	Collier	43	Female	No		Unknown	FL resident	05/28/20
12,786	Collier	78	Male	Unknown		Yes	FL resident	05/28/20
12,787	Collier	45	Female	No		Unknown	FL resident	05/28/20
12,788	Collier	18	Male	No		Yes	FL resident	05/28/20
12,789	Collier	77	Male	No		Yes	FL resident	05/28/20
12,790	Collier	6	Female	No		Yes	FL resident	05/28/20
12,791	Collier	36	Male	No		Unknown	FL resident	05/28/20
12,792	Collier	68	Male	Unknown		No	FL resident	05/28/20
12,793	Collier	53	Male	No		Yes	FL resident	05/28/20
12,794	Collier	51	Female	No		Yes	FL resident	05/28/20
12,795	Collier	52	Male	No		Yes	FL resident	05/28/20
12,796	Collier	72	Female	No		Yes	FL resident	05/28/20
12,797	Collier	80	Male	No		Yes	FL resident	05/29/20
12,798	Collier	43	Male	No		Yes	FL resident	05/29/20
12,799	Collier	48	Male	Unknown		No	FL resident	05/29/20

Coronavirus: line list of cases

Data verified as of Jun 14, 2020 at 10 AM

Data in this report are provisional and subject to change.

Case	County	Age	Gender	Travel related	Travel detail	Contact with a confirmed case	Jurisdiction	Date case counted
12,800	Collier	48	Male	Unknown			FL resident	05/29/20
12,801	Collier	18	Male	No		Unknown	FL resident	05/29/20
12,802	Collier	67	Female	Unknown			FL resident	05/29/20
12,803	Collier	44	Male	No		Yes	FL resident	05/29/20
12,804	Collier	39	Male	No		Unknown	FL resident	05/29/20
12,805	Collier	50	Female	No		Unknown	FL resident	05/29/20
12,806	Collier	61	Male	No		Yes	FL resident	05/29/20
12,807	Collier	58	Male	No		Unknown	FL resident	05/29/20
12,808	Collier	62	Female	No		Yes	FL resident	05/29/20
12,809	Collier	37	Female	No		Yes	FL resident	05/29/20
12,810	Collier	73	Female	No		No	FL resident	05/29/20
12,811	Collier	52	Male	No		Unknown	FL resident	05/29/20
12,812	Collier	74	Female	No		Unknown	FL resident	05/29/20
12,813	Collier	49	Male	No		Yes	FL resident	05/29/20
12,814	Collier	87	Male	No		Unknown	FL resident	05/29/20
12,815	Collier	51	Female	No		Yes	FL resident	05/29/20
12,816	Collier	48	Female	No		Unknown	FL resident	05/29/20
12,817	Collier	65	Male	No		Yes	FL resident	05/29/20
12,818	Collier	56	Female	Unknown		Yes	FL resident	05/29/20
12,819	Collier	60	Female	No		Yes	FL resident	05/29/20
12,820	Collier	19	Female	No		Unknown	FL resident	05/29/20
12,821	Collier	53	Male	No		Yes	FL resident	05/29/20
12,822	Collier	33	Male	No		Yes	FL resident	05/29/20
12,823	Collier	54	Female	No		Yes	FL resident	05/29/20
12,824	Collier	64	Male	No		Unknown	FL resident	05/29/20
12,825	Collier	20	Female	No		Yes	FL resident	05/29/20
12,826	Collier	44	Female	Unknown		Yes	FL resident	05/29/20
12,827	Collier	17	Male	No		Yes	FL resident	05/29/20
12,828	Collier	17	Male	No		Yes	FL resident	05/29/20
12,829	Collier	15	Male	No		Yes	FL resident	05/29/20
12,830	Collier	32	Male	No		Yes	FL resident	05/29/20
12,831	Collier	13	Male	No		Yes	FL resident	05/29/20
12,832	Collier	46	Female	No		Yes	FL resident	05/29/20
12,833	Collier	11	Male	No		Yes	FL resident	05/29/20
12,834	Collier	14	Female	No		Yes	FL resident	05/29/20
12,835	Collier	29	Female	Unknown		Yes	FL resident	05/29/20
12,836	Collier	22	Female	No		Yes	FL resident	05/29/20
12,837	Collier	50	Female	No		Yes	FL resident	05/30/20
12,838	Collier	29	Female	No		Yes	FL resident	05/30/20
12,839	Collier	39	Male	No		Yes	FL resident	05/30/20
12,840	Collier	54	Female	No		Yes	FL resident	05/30/20
12,841	Collier	20	Male	No		No	FL resident	05/30/20
12,842	Collier	60	Female	No		Yes	FL resident	05/30/20
12,843	Collier	20	Male	Unknown			FL resident	05/30/20
12,844	Collier	28	Female	Yes	FL; GA	Unknown	FL resident	05/30/20
12,845	Collier	52	Female	No		Unknown	FL resident	05/30/20
12,846	Collier	11	Male	No		Yes	FL resident	05/30/20
12,847	Collier	44	Male	Unknown			FL resident	05/30/20
12,848	Collier	69	Male	No		Yes	FL resident	05/30/20
12,849	Collier	59	Male	Unknown		Yes	FL resident	05/30/20
12,850	Collier	58	Male	No		Yes	FL resident	05/30/20
12,851	Collier	86	Male	Unknown		Yes	FL resident	05/30/20
12,852	Collier	54	Male	No		Yes	FL resident	05/30/20
12,853	Collier	14	Male	No		Yes	FL resident	05/30/20
12,854	Collier	10	Male	Unknown		Yes	FL resident	05/30/20
12,855	Collier	20	Male	Unknown		Yes	FL resident	05/30/20
12,856	Collier	81	Male	No		Unknown	FL resident	05/30/20
12,857	Collier	74	Male	Unknown		Unknown	FL resident	05/30/20
12,858	Collier	84	Female	No		Yes	FL resident	05/30/20
12,859	Collier	39	Male	No		Yes	FL resident	05/30/20
12,860	Collier	28	Male	No		Yes	FL resident	05/30/20
12,861	Collier	69	Female	No		No	FL resident	05/30/20

Coronavirus: line list of cases

Data verified as of Jun 14, 2020 at 10 AM

Data in this report are provisional and subject to change.

Case	County	Age	Gender	Travel related	Travel detail	Contact with a confirmed case	Jurisdiction	Date case counted
12,862	Collier	26	Male	No		Yes	FL resident	05/30/20
12,863	Collier	30	Female	No		No	FL resident	05/30/20
12,864	Collier	30	Male	No		Unknown	FL resident	05/30/20
12,865	Collier	29	Female	No		Yes	FL resident	05/30/20
12,866	Collier	47	Male	No		Yes	FL resident	05/30/20
12,867	Collier	50	Male	No		Unknown	FL resident	05/30/20
12,868	Collier	65	Female	No		Yes	FL resident	05/30/20
12,869	Collier	50	Male	No		Yes	FL resident	05/30/20
12,870	Collier	48	Female	Unknown		Unknown	FL resident	05/30/20
12,871	Collier	41	Female	No		Unknown	FL resident	05/30/20
12,872	Collier	32	Male	No		Yes	FL resident	05/30/20
12,873	Collier	19	Male	No		Yes	FL resident	05/30/20
12,874	Collier	44	Male	No		Yes	FL resident	05/30/20
12,875	Collier	24	Male	No		Yes	FL resident	05/30/20
12,876	Collier	42	Female	Unknown		Yes	FL resident	05/30/20
12,877	Collier	5	Male	No		Yes	FL resident	05/31/20
12,878	Collier	54	Female	Unknown			FL resident	05/31/20
12,879	Collier	46	Male	No			FL resident	05/31/20
12,880	Collier	68	Female	No		No	FL resident	05/31/20
12,881	Collier	54	Male	No		Unknown	FL resident	05/31/20
12,882	Collier	13	Female	No		Yes	FL resident	05/31/20
12,883	Collier	46	Female	No		Yes	FL resident	05/31/20
12,884	Collier	44	Male	No		Unknown	FL resident	05/31/20
12,885	Collier	62	Male	No		Yes	FL resident	05/31/20
12,886	Collier	18	Male	Unknown		No	FL resident	05/31/20
12,887	Collier	64	Male	Unknown		Yes	FL resident	05/31/20
12,888	Collier	68	Male	Unknown			FL resident	05/31/20
12,889	Collier	35	Male	Unknown			FL resident	05/31/20
12,890	Collier	51	Male	Unknown		Unknown	FL resident	05/31/20
12,891	Collier	57	Male	Unknown		Yes	FL resident	05/31/20
12,892	Collier	68	Male	No		Unknown	FL resident	05/31/20
12,893	Collier	51	Male	Unknown		Yes	FL resident	05/31/20
12,894	Collier	77	Female	No		Unknown	FL resident	05/31/20
12,895	Collier	58	Male	No		Yes	FL resident	05/31/20
12,896	Collier	32	Female	No		Yes	FL resident	05/31/20
12,897	Collier	7	Female	No		Yes	FL resident	05/31/20
12,898	Collier	55	Male	No		Yes	FL resident	05/31/20
12,899	Collier	38	Male	No		No	FL resident	05/31/20
12,900	Collier	41	Female	Unknown		No	FL resident	05/31/20
12,901	Collier	58	Male	No		Unknown	FL resident	05/31/20
12,902	Collier	11	Male	No		Yes	FL resident	05/31/20
12,903	Collier	62	Female	Unknown		Yes	FL resident	05/31/20
12,904	Collier	51	Male	No		No	FL resident	05/31/20
12,905	Collier	35	Male	No		Unknown	FL resident	05/31/20
12,906	Collier	25	Male	No		Yes	FL resident	05/31/20
12,907	Collier	35	Female	No		Yes	FL resident	05/31/20
12,908	Collier	21	Male	Unknown		Yes	FL resident	05/31/20
12,909	Collier	19	Female	No		Yes	FL resident	05/31/20
12,910	Collier	73	Male	Unknown		No	FL resident	05/31/20
12,911	Collier	55	Female	No		Yes	FL resident	05/31/20
12,912	Collier	24	Male	No			FL resident	05/31/20
12,913	Collier	7	Female	No		Yes	FL resident	05/31/20
12,914	Collier	6	Female	No		Yes	FL resident	05/31/20
12,915	Collier	42	Male	Unknown		Yes	FL resident	05/31/20
12,916	Collier	75	Female	Unknown		Yes	FL resident	06/01/20
12,917	Collier	17	Male	Unknown		Yes	FL resident	06/01/20
12,918	Collier	69	Male	No		Yes	FL resident	06/01/20
12,919	Collier	3	Female	No		Yes	FL resident	06/01/20
12,920	Collier	62	Male	Unknown		Unknown	FL resident	06/01/20
12,921	Collier	1	Female	No		Yes	FL resident	06/01/20
12,922	Collier	37	Female	No		Yes	FL resident	06/01/20
12,923	Collier	19	Male	No		Yes	FL resident	06/01/20

Coronavirus: line list of cases

Data verified as of Jun 14, 2020 at 10 AM

Data in this report are provisional and subject to change.

Case	County	Age	Gender	Travel related	Travel detail	Contact with a confirmed case	Jurisdiction	Date case counted
12,924	Collier	16	Female	No		Yes	FL resident	06/01/20
12,925	Collier	48	Female	Unknown		Yes	FL resident	06/01/20
12,926	Collier	47	Male	Unknown		No	FL resident	06/01/20
12,927	Collier	68	Female	Unknown		Yes	FL resident	06/01/20
12,928	Collier	66	Male	Yes	FL; UNKNOWN	Unknown	FL resident	06/01/20
12,929	Collier	35	Female	Unknown		No	FL resident	06/01/20
12,930	Collier	36	Male	Unknown			FL resident	06/01/20
12,931	Collier	41	Female	No			FL resident	06/01/20
12,932	Collier	34	Female	Unknown		Unknown	FL resident	06/01/20
12,933	Collier	61	Male	No		Yes	FL resident	06/01/20
12,934	Collier	54	Female	No		Yes	FL resident	06/01/20
12,935	Collier	54	Male	Unknown		Unknown	FL resident	06/01/20
12,936	Collier	42	Female	Unknown		Yes	FL resident	06/01/20
12,937	Collier	63	Male	No		Unknown	FL resident	06/01/20
12,938	Collier	55	Female	No		Unknown	FL resident	06/01/20
12,939	Collier	59	Female	Unknown		Yes	FL resident	06/01/20
12,940	Collier	32	Male	No		Yes	FL resident	06/01/20
12,941	Collier	67	Female	No		Yes	FL resident	06/01/20
12,942	Collier	61	Male	No		Yes	FL resident	06/01/20
12,943	Collier	51	Male	No		Unknown	FL resident	06/01/20
12,944	Collier	50	Male	Unknown		Unknown	FL resident	06/02/20
12,945	Collier	12	Male	Unknown		No	FL resident	06/02/20
12,946	Collier	63	Female	Unknown		Yes	FL resident	06/02/20
12,947	Collier	49	Female	Unknown		Unknown	FL resident	06/02/20
12,948	Collier	1	Female	Unknown		Unknown	FL resident	06/02/20
12,949	Collier	51	Female	Unknown		No	FL resident	06/02/20
12,950	Collier	36	Female	No		Unknown	FL resident	06/02/20
12,951	Collier	39	Female	No		Unknown	FL resident	06/02/20
12,952	Collier	55	Male	No		Yes	FL resident	06/02/20
12,953	Collier	50	Male	Unknown		Yes	FL resident	06/02/20
12,954	Collier	49	Female	No		Unknown	FL resident	06/02/20
12,955	Collier	26	Female	No		Unknown	FL resident	06/02/20
12,956	Collier	58	Female	No		Yes	FL resident	06/02/20
12,957	Collier	5	Male	No		Yes	FL resident	06/02/20
12,958	Collier	51	Male	No		Yes	FL resident	06/02/20
12,959	Collier	61	Female	Unknown		Unknown	FL resident	06/02/20
12,960	Collier	61	Male	No		Unknown	FL resident	06/02/20
12,961	Collier	29	Female	No		Yes	FL resident	06/02/20
12,962	Collier	37	Female	No		Yes	FL resident	06/02/20
12,963	Collier	67	Male	No		Unknown	FL resident	06/02/20
12,964	Collier	67	Female	No		Yes	FL resident	06/02/20
12,965	Collier	54	Male	No		Yes	FL resident	06/02/20
12,966	Collier	72	Male	Unknown		Yes	FL resident	06/02/20
12,967	Collier	39	Male	Unknown		Unknown	FL resident	06/02/20
12,968	Collier	25	Male	Unknown		Yes	FL resident	06/02/20
12,969	Collier	44	Male	No		Yes	FL resident	06/02/20
12,970	Collier	37	Male	Unknown		Unknown	FL resident	06/02/20
12,971	Collier	28	Male	No		Yes	FL resident	06/02/20
12,972	Collier	35	Female	Unknown			FL resident	06/02/20
12,973	Collier	23	Female	No		Unknown	FL resident	06/02/20
12,974	Collier	29	Female	No		Yes	FL resident	06/02/20
12,975	Collier	42	Male	No		Unknown	FL resident	06/02/20
12,976	Collier	23	Male	No		Yes	FL resident	06/02/20
12,977	Collier	23	Female	Unknown		Yes	FL resident	06/02/20
12,978	Collier	19	Female	Unknown		Yes	FL resident	06/02/20
12,979	Collier	45	Female	No		Yes	FL resident	06/02/20
12,980	Collier	48	Female	No		No	FL resident	06/02/20
12,981	Collier	26	Female	No		Unknown	FL resident	06/02/20
12,982	Collier	46	Female	Unknown		Yes	FL resident	06/02/20
12,983	Collier	38	Female	No		Yes	FL resident	06/02/20
12,984	Collier	52	Female	No		Yes	FL resident	06/02/20
12,985	Collier	56	Male	No		Yes	FL resident	06/02/20

Coronavirus: line list of cases

Data verified as of Jun 14, 2020 at 10 AM

Data in this report are provisional and subject to change.

Case	County	Age	Gender	Travel related	Travel detail	Contact with a confirmed case	Jurisdiction	Date case counted
12,986	Collier	27	Female	No		Yes	FL resident	06/02/20
12,987	Collier	44	Male	No		Unknown	FL resident	06/02/20
12,988	Collier	45	Male	Unknown		Yes	FL resident	06/02/20
12,989	Collier	30	Female	No		Yes	FL resident	06/02/20
12,990	Collier	32	Female	No		Yes	FL resident	06/02/20
12,991	Collier	46	Male	Unknown		Yes	FL resident	06/02/20
12,992	Collier	19	Male	Unknown		Yes	FL resident	06/02/20
12,993	Collier	24	Female	No		Yes	FL resident	06/02/20
12,994	Collier	38	Male	No		Yes	FL resident	06/02/20
12,995	Collier	44	Female	Unknown		Yes	FL resident	06/02/20
12,996	Collier	50	Male	Unknown		Yes	FL resident	06/02/20
12,997	Collier	18	Male	No		Unknown	FL resident	06/02/20
12,998	Collier	43	Female	No		Unknown	FL resident	06/02/20
12,999	Collier	48	Male	Unknown		No	FL resident	06/02/20
13,000	Collier	25	Male	Unknown			FL resident	06/02/20
13,001	Collier	64	Female	No		Yes	FL resident	06/02/20
13,002	Collier	52	Female	No		Yes	FL resident	06/02/20
13,003	Collier	47	Female	Unknown		Unknown	FL resident	06/02/20
13,004	Collier	37	Male	No		Yes	FL resident	06/02/20
13,005	Collier	56	Female	Unknown		Yes	FL resident	06/02/20
13,006	Collier	50	Male	Unknown		Yes	FL resident	06/02/20
13,007	Collier	19	Male	No		Yes	FL resident	06/02/20
13,008	Collier	25	Female	Unknown		Yes	FL resident	06/02/20
13,009	Collier	25	Male	No		Yes	FL resident	06/02/20
13,010	Collier	31	Male	No		Yes	FL resident	06/02/20
13,011	Collier	50	Female	Unknown		Unknown	FL resident	06/03/20
13,012	Collier	38	Male	Unknown			FL resident	06/03/20
13,013	Collier	58	Female	No		Unknown	FL resident	06/03/20
13,014	Collier	45	Male	Yes	FL; GEORGIA	No	FL resident	06/03/20
13,015	Collier	68	Female	No		No	FL resident	06/03/20
13,016	Collier	30	Female	No		Unknown	FL resident	06/03/20
13,017	Collier	18	Male	No		Yes	FL resident	06/03/20
13,018	Collier	30	Male	No		Yes	FL resident	06/03/20
13,019	Collier	65	Female	No		Unknown	FL resident	06/03/20
13,020	Collier	67	Female	No		Yes	FL resident	06/03/20
13,021	Collier	35	Female	No		Yes	FL resident	06/03/20
13,022	Collier	45	Female	Unknown		No	FL resident	06/03/20
13,023	Collier	54	Male	No		No	FL resident	06/03/20
13,024	Collier	59	Male	Unknown		Unknown	FL resident	06/03/20
13,025	Collier	47	Female	No		Unknown	FL resident	06/03/20
13,026	Collier	54	Male	Unknown		Unknown	FL resident	06/03/20
13,027	Collier	35	Female	Unknown		No	FL resident	06/03/20
13,028	Collier	42	Male	No		Unknown	FL resident	06/03/20
13,029	Collier	32	Female	No		Yes	FL resident	06/03/20
13,030	Collier	53	Male	Unknown		Yes	FL resident	06/03/20
13,031	Collier	40	Female	No		Yes	FL resident	06/03/20
13,032	Collier	43	Female	Unknown		Unknown	FL resident	06/03/20
13,033	Collier	34	Female	Unknown		Unknown	FL resident	06/03/20
13,034	Collier	51	Male	No		Yes	FL resident	06/03/20
13,035	Collier	59	Female	No		Yes	FL resident	06/03/20
13,036	Collier	21	Female	No		Yes	FL resident	06/03/20
13,037	Collier	50	Male	No		Yes	FL resident	06/03/20
13,038	Collier	19	Male	No		Unknown	FL resident	06/03/20
13,039	Collier	28	Female	No		Yes	FL resident	06/03/20
13,040	Collier	29	Male	Unknown		Unknown	FL resident	06/03/20
13,041	Collier	18	Male	No		Unknown	FL resident	06/03/20
13,042	Collier	51	Male	No		Yes	FL resident	06/03/20
13,043	Collier	31	Male	No		No	FL resident	06/03/20
13,044	Collier	57	Male	No		Yes	FL resident	06/03/20
13,045	Collier	18	Male	No		Yes	FL resident	06/03/20
13,046	Collier	37	Female	No		Yes	FL resident	06/03/20
13,047	Collier	40	Male	No		Yes	FL resident	06/03/20

Coronavirus: line list of cases

Data verified as of Jun 14, 2020 at 10 AM

Data in this report are provisional and subject to change.

Case	County	Age	Gender	Travel related	Travel detail	Contact with a confirmed case	Jurisdiction	Date case counted
13,048	Collier	48	Female	No		Yes	FL resident	06/03/20
13,049	Collier	19	Male	No		Unknown	FL resident	06/03/20
13,050	Collier	84	Female	No		Yes	FL resident	06/03/20
13,051	Collier	32	Male	No		Unknown	FL resident	06/03/20
13,052	Collier	17	Female	No		Yes	FL resident	06/03/20
13,053	Collier	47	Female	No		Yes	FL resident	06/03/20
13,054	Collier	66	Female	Unknown		Unknown	FL resident	06/03/20
13,055	Collier	34	Male	No		Yes	FL resident	06/03/20
13,056	Collier	50	Male	No		Unknown	FL resident	06/03/20
13,057	Collier	17	Male	No		Yes	FL resident	06/03/20
13,058	Collier	38	Female	No		Yes	FL resident	06/03/20
13,059	Collier	37	Female	Unknown		Yes	FL resident	06/03/20
13,060	Collier	51	Male	No		Unknown	FL resident	06/03/20
13,061	Collier	8	Male	No		No	FL resident	06/03/20
13,062	Collier	40	Male	No		Yes	FL resident	06/03/20
13,063	Collier	20	Male	Unknown		Unknown	FL resident	06/03/20
13,064	Collier	68	Female	No		Yes	FL resident	06/03/20
13,065	Collier	52	Male	Unknown		Unknown	FL resident	06/03/20
13,066	Collier	47	Male	Unknown		Yes	FL resident	06/03/20
13,067	Collier	15	Female	No		Yes	FL resident	06/03/20
13,068	Collier	66	Female	No		Yes	FL resident	06/03/20
13,069	Collier	23	Female	Unknown			FL resident	06/03/20
13,070	Collier	17	Male	No		Yes	FL resident	06/03/20
13,071	Collier	50	Female	No		Yes	FL resident	06/03/20
13,072	Collier	35	Female	Unknown		Yes	FL resident	06/03/20
13,073	Collier	5	Male	No		Yes	FL resident	06/03/20
13,074	Collier	41	Female	No		Unknown	FL resident	06/03/20
13,075	Collier	6	Male	No		Yes	FL resident	06/03/20
13,076	Collier	44	Female	No		Yes	FL resident	06/03/20
13,077	Collier	20	Male	No		Unknown	FL resident	06/03/20
13,078	Collier	24	Male	No		Yes	FL resident	06/03/20
13,079	Collier	40	Female	No		Yes	FL resident	06/03/20
13,080	Collier	44	Male	No		No	FL resident	06/03/20
13,081	Collier	45	Male	No		Unknown	FL resident	06/03/20
13,082	Collier	6	Female	No		Yes	FL resident	06/03/20
13,083	Collier	41	Female	Unknown		Unknown	FL resident	06/03/20
13,084	Collier	79	Male	Unknown		Yes	FL resident	06/03/20
13,085	Collier	0	Male	No		Unknown	FL resident	06/03/20
13,086	Collier	69	Male	No		Yes	FL resident	06/03/20
13,087	Collier	8	Female	No		Yes	FL resident	06/03/20
13,088	Collier	33	Female	No		Yes	FL resident	06/03/20
13,089	Collier	40	Female	No		Yes	FL resident	06/03/20
13,090	Collier	22	Male	Unknown		Yes	FL resident	06/03/20
13,091	Collier	40	Male	No		Yes	FL resident	06/03/20
13,092	Collier	29	Female	No		Unknown	FL resident	06/03/20
13,093	Collier	68	Male	No		Unknown	FL resident	06/03/20
13,094	Collier	39	Male	Yes	FL; IN	Unknown	FL resident	06/03/20
13,095	Collier	46	Female	Unknown		Yes	FL resident	06/03/20
13,096	Collier	6	Female	No		Yes	FL resident	06/03/20
13,097	Collier	13	Female	No		Yes	FL resident	06/03/20
13,098	Collier	48	Female	Unknown		Unknown	FL resident	06/03/20
13,099	Collier	34	Female	No		Yes	FL resident	06/03/20
13,100	Collier	65	Male	No		Unknown	FL resident	06/03/20
13,101	Collier	20	Female	Unknown		Yes	FL resident	06/03/20
13,102	Collier	14	Male	No		Yes	FL resident	06/03/20
13,103	Collier	36	Female	No		Yes	FL resident	06/03/20
13,104	Collier	28	Female	Unknown		Unknown	FL resident	06/03/20
13,105	Collier	34	Male	No		Yes	FL resident	06/03/20
13,106	Collier	21	Female	Unknown		Unknown	FL resident	06/03/20
13,107	Collier	71	Male	No		Yes	FL resident	06/03/20
13,108	Collier	53	Male	Unknown		Unknown	FL resident	06/03/20
13,109	Collier	14	Female	No		Unknown	FL resident	06/03/20

Coronavirus: line list of cases

Data verified as of Jun 14, 2020 at 10 AM

Data in this report are provisional and subject to change.

Case	County	Age	Gender	Travel related	Travel detail	Contact with a confirmed case	Jurisdiction	Date case counted
13,110	Collier	30	Male	No		Yes	FL resident	06/03/20
13,111	Collier	79	Female	No		Yes	FL resident	06/03/20
13,112	Collier	7	Female	No		Yes	FL resident	06/03/20
13,113	Collier	38	Female	No		Yes	FL resident	06/03/20
13,114	Collier	34	Male	Unknown		Unknown	FL resident	06/03/20
13,115	Collier	21	Male	Unknown		Yes	FL resident	06/03/20
13,116	Collier	17	Female	No		Yes	FL resident	06/03/20
13,117	Collier	18	Female	Unknown		Unknown	FL resident	06/03/20
13,118	Collier	65	Female	Unknown			FL resident	06/03/20
13,119	Collier	2	Male	No		Unknown	FL resident	06/03/20
13,120	Collier	22	Female	No		Yes	FL resident	06/03/20
13,121	Collier	24	Male	No		Unknown	FL resident	06/03/20
13,122	Collier	40	Female	Unknown		Unknown	FL resident	06/03/20
13,123	Collier	32	Female	No		Yes	FL resident	06/03/20
13,124	Collier	35	Female	No		Unknown	FL resident	06/03/20
13,125	Collier	34	Male	No		Yes	FL resident	06/03/20
13,126	Collier	32	Male	No		Yes	FL resident	06/03/20
13,127	Collier	64	Male	No		Yes	FL resident	06/03/20
13,128	Collier	52	Female	No		Unknown	FL resident	06/03/20
13,129	Collier	6	Male	No		Yes	FL resident	06/03/20
13,130	Collier	10	Male	No		Yes	FL resident	06/03/20
13,131	Collier	38	Male	No		No	FL resident	06/03/20
13,132	Collier	55	Female	No		No	FL resident	06/03/20
13,133	Collier	77	Female	No		Yes	FL resident	06/03/20
13,134	Collier	33	Male	Unknown			FL resident	06/03/20
13,135	Collier	52	Male	No		Yes	FL resident	06/03/20
13,136	Collier	57	Female	No		Yes	FL resident	06/03/20
13,137	Collier	67	Female	No		Unknown	FL resident	06/03/20
13,138	Collier	56	Male	Unknown		Unknown	FL resident	06/03/20
13,139	Collier	38	Male	No		Unknown	FL resident	06/03/20
13,140	Collier	59	Female	No		No	FL resident	06/03/20
13,141	Collier	26	Female	Unknown		Unknown	FL resident	06/03/20
13,142	Collier	67	Male	Unknown		Unknown	FL resident	06/03/20
13,143	Collier	25	Female	Unknown		Unknown	FL resident	06/03/20
13,144	Collier	35	Male	No		Unknown	FL resident	06/03/20
13,145	Collier	82	Female	Unknown		Yes	FL resident	06/03/20
13,146	Collier	20	Male	No		Yes	FL resident	06/04/20
13,147	Collier	51	Male	No		Yes	FL resident	06/04/20
13,148	Collier	33	Female	Unknown		Unknown	FL resident	06/04/20
13,149	Collier	43	Female	Unknown		Unknown	FL resident	06/04/20
13,150	Collier	24	Female	Unknown		Yes	FL resident	06/04/20
13,151	Collier	55	Male	Unknown		Unknown	FL resident	06/04/20
13,152	Collier	27	Male	Unknown		Yes	FL resident	06/04/20
13,153	Collier	28	Male	No		Yes	FL resident	06/04/20
13,154	Collier	49	Male	No		Yes	FL resident	06/04/20
13,155	Collier	42	Male	Unknown		No	FL resident	06/04/20
13,156	Collier	24	Male	Unknown		Unknown	FL resident	06/04/20
13,157	Collier	73	Male	No		Unknown	FL resident	06/04/20
13,158	Collier	34	Female	No		Yes	FL resident	06/04/20
13,159	Collier	54	Female	No		Yes	FL resident	06/04/20
13,160	Collier	10	Female	No		Yes	FL resident	06/04/20
13,161	Collier	51	Female	No		Unknown	FL resident	06/04/20
13,162	Collier	19	Female	Unknown		Unknown	FL resident	06/04/20
13,163	Collier	40	Male	No		Yes	FL resident	06/04/20
13,164	Collier	31	Male	No		Yes	FL resident	06/04/20
13,165	Collier	74	Male	Unknown		Yes	FL resident	06/04/20
13,166	Collier	39	Female	Yes	MEXICO	No	FL resident	06/04/20
13,167	Collier	84	Male	No		Yes	FL resident	06/04/20
13,168	Collier	6	Female	No		Yes	FL resident	06/04/20
13,169	Collier	1	Male	No		Yes	FL resident	06/04/20
13,170	Collier	28	Male	No		Yes	FL resident	06/04/20
13,171	Collier	29	Male	No		Unknown	FL resident	06/04/20

Coronavirus: line list of cases

Data verified as of Jun 14, 2020 at 10 AM

Data in this report are provisional and subject to change.

Case	County	Age	Gender	Travel related	Travel detail	Contact with a confirmed case	Jurisdiction	Date case counted
13,172	Collier	72	Female	Unknown		Yes	FL resident	06/04/20
13,173	Collier	47	Male	Unknown		Yes	FL resident	06/04/20
13,174	Collier	42	Male	No		No	FL resident	06/04/20
13,175	Collier	57	Male	No		Yes	FL resident	06/04/20
13,176	Collier	12	Female	No		Yes	FL resident	06/04/20
13,177	Collier	28	Female	No		Yes	FL resident	06/04/20
13,178	Collier	21	Female	Unknown		Yes	FL resident	06/04/20
13,179	Collier	19	Female	No		Yes	FL resident	06/04/20
13,180	Collier	13	Male	No		Yes	FL resident	06/04/20
13,181	Collier	9	Female	No		Yes	FL resident	06/04/20
13,182	Collier	39	Male	No		Unknown	FL resident	06/04/20
13,183	Collier	31	Male	No		Yes	FL resident	06/04/20
13,184	Collier	43	Female	Unknown		Yes	FL resident	06/04/20
13,185	Collier	61	Male	No		Yes	FL resident	06/04/20
13,186	Collier	23	Male	Unknown			FL resident	06/04/20
13,187	Collier	46	Male	Unknown		Unknown	FL resident	06/04/20
13,188	Collier	18	Male	No		Yes	FL resident	06/04/20
13,189	Collier	50	Male	Unknown		Yes	FL resident	06/04/20
13,190	Collier	6	Female	No		Yes	FL resident	06/05/20
13,191	Collier	5	Female	Unknown		Yes	FL resident	06/05/20
13,192	Collier	3	Male	No		Yes	FL resident	06/05/20
13,193	Collier	12	Male	Unknown			FL resident	06/05/20
13,194	Collier	36	Male	No		Unknown	FL resident	06/05/20
13,195	Collier	37	Female	No		No	FL resident	06/05/20
13,196	Collier	58	Male	Unknown		Yes	FL resident	06/05/20
13,197	Collier	31	Female	Unknown		Yes	FL resident	06/05/20
13,198	Collier	26	Female	Unknown		Unknown	FL resident	06/05/20
13,199	Collier	58	Male	Unknown			FL resident	06/05/20
13,200	Collier	49	Female	No		Yes	FL resident	06/05/20
13,201	Collier	44	Male	No		No	FL resident	06/05/20
13,202	Collier	84	Female	No		Yes	FL resident	06/05/20
13,203	Collier	0	Male	No		Yes	FL resident	06/05/20
13,204	Collier	18	Male	No		No	FL resident	06/05/20
13,205	Collier	40	Male	No		Yes	FL resident	06/05/20
13,206	Collier	55	Male	Unknown		Unknown	FL resident	06/05/20
13,207	Collier	14	Male	No		Yes	FL resident	06/05/20
13,208	Collier	16	Female	No		Yes	FL resident	06/05/20
13,209	Collier	7	Female	No		Yes	FL resident	06/05/20
13,210	Collier	15	Male	No		Yes	FL resident	06/05/20
13,211	Collier	33	Male	No		No	FL resident	06/05/20
13,212	Collier	84	Male	No		Unknown	FL resident	06/05/20
13,213	Collier	3	Female	Unknown		Unknown	FL resident	06/05/20
13,214	Collier	36	Male	No		Unknown	FL resident	06/05/20
13,215	Collier	51	Male	No		Unknown	FL resident	06/05/20
13,216	Collier	50	Female	Unknown		Unknown	FL resident	06/05/20
13,217	Collier	0	Female	No		Unknown	FL resident	06/05/20
13,218	Collier	49	Male	No		Yes	FL resident	06/05/20
13,219	Collier	10	Male	No		Unknown	FL resident	06/05/20
13,220	Collier	28	Female	No		Yes	FL resident	06/05/20
13,221	Collier	44	Male	No		Yes	FL resident	06/05/20
13,222	Collier	0	Female	Unknown		Yes	FL resident	06/05/20
13,223	Collier	67	Female	Unknown		Yes	FL resident	06/05/20
13,224	Collier	62	Male	Unknown		Yes	FL resident	06/05/20
13,225	Collier	53	Female	No			FL resident	06/05/20
13,226	Collier	35	Female	Unknown		Unknown	FL resident	06/05/20
13,227	Collier	43	Male	Unknown		Unknown	FL resident	06/05/20
13,228	Collier	35	Male	No		No	FL resident	06/05/20
13,229	Collier	10	Female	No		Yes	FL resident	06/05/20
13,230	Collier	45	Male	No		Yes	FL resident	06/05/20
13,231	Collier	4	Male	No		Yes	FL resident	06/05/20
13,232	Collier	43	Male	Unknown		Unknown	FL resident	06/05/20
13,233	Collier	37	Male	Unknown		No	FL resident	06/05/20

Coronavirus: line list of cases

Data verified as of Jun 14, 2020 at 10 AM

Data in this report are provisional and subject to change.

Case	County	Age	Gender	Travel related	Travel detail	Contact with a confirmed case	Jurisdiction	Date case counted
13,234	Collier	66	Male	Unknown		Yes	FL resident	06/05/20
13,235	Collier	22	Female	No		Yes	FL resident	06/05/20
13,236	Collier	20	Male	No		Yes	FL resident	06/05/20
13,237	Collier	27	Male	Unknown		Yes	FL resident	06/05/20
13,238	Collier	35	Male	No		Yes	FL resident	06/05/20
13,239	Collier	52	Female	No		Unknown	FL resident	06/05/20
13,240	Collier	51	Male	No		Unknown	FL resident	06/05/20
13,241	Collier	33	Male	No		Yes	FL resident	06/05/20
13,242	Collier	38	Female	Unknown			FL resident	06/05/20
13,243	Collier	36	Male	Unknown		Unknown	FL resident	06/05/20
13,244	Collier	60	Female	No		Yes	FL resident	06/05/20
13,245	Collier	63	Male	No		No	FL resident	06/05/20
13,246	Collier	29	Female	No		Unknown	FL resident	06/05/20
13,247	Collier	37	Male	No		No	FL resident	06/05/20
13,248	Collier	39	Male	Yes	FL; IA	Unknown	FL resident	06/05/20
13,249	Collier	40	Female	No		No	FL resident	06/05/20
13,250	Collier	6	Female	No		Unknown	FL resident	06/05/20
13,251	Collier	39	Male	No		Unknown	FL resident	06/05/20
13,252	Collier	34	Female	No		Yes	FL resident	06/06/20
13,253	Collier	50	Male	No		Yes	FL resident	06/06/20
13,254	Collier	20	Female	No		Yes	FL resident	06/06/20
13,255	Collier	28	Male	No		Yes	FL resident	06/06/20
13,256	Collier	39	Male	No		Yes	FL resident	06/06/20
13,257	Collier	38	Female	Unknown		Unknown	FL resident	06/06/20
13,258	Collier	28	Male	Unknown		Unknown	FL resident	06/06/20
13,259	Collier	19	Male	No		Unknown	FL resident	06/06/20
13,260	Collier	26	Male	No		Yes	FL resident	06/06/20
13,261	Collier	24	Male	No		Yes	FL resident	06/06/20
13,262	Collier	43	Male	No		Yes	FL resident	06/06/20
13,263	Collier	42	Female	No		Unknown	FL resident	06/06/20
13,264	Collier	17	Male	No		Yes	FL resident	06/06/20
13,265	Collier	19	Male	No		Unknown	FL resident	06/06/20
13,266	Collier	37	Male	No		Yes	FL resident	06/06/20
13,267	Collier	61	Male	No		Yes	FL resident	06/06/20
13,268	Collier	19	Male	No		Yes	FL resident	06/06/20
13,269	Collier	34	Male	Unknown		Unknown	FL resident	06/06/20
13,270	Collier	41	Male	No		Yes	FL resident	06/06/20
13,271	Collier	35	Male	Unknown			FL resident	06/06/20
13,272	Collier	19	Male	No		Yes	FL resident	06/06/20
13,273	Collier	44	Male	No		Yes	FL resident	06/06/20
13,274	Collier	26	Female	No		Yes	FL resident	06/06/20
13,275	Collier	57	Female	No		Unknown	FL resident	06/06/20
13,276	Collier	26	Female	No		Yes	FL resident	06/06/20
13,277	Collier	28	Female	No		No	FL resident	06/06/20
13,278	Collier	44	Female	No		Yes	FL resident	06/06/20
13,279	Collier	55	Male	No		Unknown	FL resident	06/06/20
13,280	Collier	34	Male	Unknown		Unknown	FL resident	06/06/20
13,281	Collier	44	Female	Unknown		Unknown	FL resident	06/06/20
13,282	Collier	23	Female	Unknown		Yes	FL resident	06/06/20
13,283	Collier	24	Male	Yes	FL; VA	Unknown	FL resident	06/06/20
13,284	Collier	42	Male	No		Unknown	FL resident	06/06/20
13,285	Collier	21	Female	No		Yes	FL resident	06/06/20
13,286	Collier	39	Female	No		Yes	FL resident	06/06/20
13,287	Collier	55	Male	No		Unknown	FL resident	06/06/20
13,288	Collier	24	Female	No		Unknown	FL resident	06/06/20
13,289	Collier	28	Male	No		Yes	FL resident	06/06/20
13,290	Collier	28	Male	No		Yes	FL resident	06/06/20
13,291	Collier	18	Male	No		Yes	FL resident	06/06/20
13,292	Collier	46	Female	No		Yes	FL resident	06/06/20
13,293	Collier	21	Male	No		Yes	FL resident	06/06/20
13,294	Collier	29	Male	No		Yes	FL resident	06/06/20
13,295	Collier	30	Male	No		No	FL resident	06/06/20

Coronavirus: line list of cases

Data verified as of Jun 14, 2020 at 10 AM

Data in this report are provisional and subject to change.

Case	County	Age	Gender	Travel related	Travel detail	Contact with a confirmed case	Jurisdiction	Date case counted
13,296	Collier	34	Female	No		Unknown	FL resident	06/06/20
13,297	Collier	54	Female	No		Yes	FL resident	06/06/20
13,298	Collier	49	Female	No		Yes	FL resident	06/06/20
13,299	Collier	37	Female	No		Yes	FL resident	06/06/20
13,300	Collier	51	Male	No		Yes	FL resident	06/06/20
13,301	Collier	8	Male	No		Yes	FL resident	06/06/20
13,302	Collier	37	Male	No		Unknown	FL resident	06/06/20
13,303	Collier	20	Female	No		No	FL resident	06/06/20
13,304	Collier	19	Female	No		Yes	FL resident	06/06/20
13,305	Collier	31	Male	No		No	FL resident	06/06/20
13,306	Collier	13	Male	Unknown		Yes	FL resident	06/06/20
13,307	Collier	36	Male	No		No	FL resident	06/06/20
13,308	Collier	78	Female	No		Unknown	FL resident	06/06/20
13,309	Collier	39	Male	No		Yes	FL resident	06/06/20
13,310	Collier	90	Female	No		Yes	FL resident	06/06/20
13,311	Collier	79	Female	No		Yes	FL resident	06/06/20
13,312	Collier	51	Female	No		Unknown	FL resident	06/06/20
13,313	Collier	78	Female	Unknown		Unknown	FL resident	06/06/20
13,314	Collier	56	Female	No		Yes	FL resident	06/06/20
13,315	Collier	96	Female	No		Unknown	FL resident	06/06/20
13,316	Collier	89	Female	No		Unknown	FL resident	06/06/20
13,317	Collier	59	Male	No		Unknown	FL resident	06/06/20
13,318	Collier	84	Female	No		Unknown	FL resident	06/06/20
13,319	Collier	86	Male	No		Unknown	FL resident	06/06/20
13,320	Collier	73	Female	No		Unknown	FL resident	06/06/20
13,321	Collier	59	Female	No		Unknown	FL resident	06/06/20
13,322	Collier	70	Female	No		Unknown	FL resident	06/06/20
13,323	Collier	90	Female	No		Unknown	FL resident	06/06/20
13,324	Collier	87	Female	No		Unknown	FL resident	06/06/20
13,325	Collier	41	Male	Unknown		Unknown	FL resident	06/06/20
13,326	Collier	72	Female	No		Unknown	FL resident	06/06/20
13,327	Collier	67	Male	Unknown		Unknown	FL resident	06/06/20
13,328	Collier	52	Female	Unknown		Unknown	FL resident	06/06/20
13,329	Collier	42	Male	Unknown		Unknown	FL resident	06/06/20
13,330	Collier	46	Male	No		Unknown	FL resident	06/06/20
13,331	Collier	95	Male	No		Unknown	FL resident	06/06/20
13,332	Collier	65	Male	No		Unknown	FL resident	06/06/20
13,333	Collier	41	Male	No		No	FL resident	06/06/20
13,334	Collier	67	Female	No		No	FL resident	06/06/20
13,335	Collier	21	Female	No		No	FL resident	06/06/20
13,336	Collier	31	Female	Unknown		Yes	FL resident	06/06/20
13,337	Collier	52	Male	Unknown		Unknown	FL resident	06/06/20
13,338	Collier	35	Male	Unknown		Unknown	FL resident	06/06/20
13,339	Collier	23	Female	No		Unknown	FL resident	06/06/20
13,340	Collier	39	Male	No		Unknown	FL resident	06/06/20
13,341	Collier	88	Male	No		Yes	FL resident	06/07/20
13,342	Collier	88	Female	No		Yes	FL resident	06/07/20
13,343	Collier	12	Male	Unknown		Yes	FL resident	06/07/20
13,344	Collier	78	Male	Unknown		Unknown	FL resident	06/07/20
13,345	Collier	7	Male	Unknown		Yes	FL resident	06/07/20
13,346	Collier	2	Male	Unknown		Yes	FL resident	06/07/20
13,347	Collier	39	Female	No		Unknown	FL resident	06/07/20
13,348	Collier	0	Female	No		Yes	FL resident	06/07/20
13,349	Collier	24	Male	Yes	FL; SC	Unknown	FL resident	06/07/20
13,350	Collier	17	Male	No		Yes	FL resident	06/07/20
13,351	Collier	54	Female	No		Unknown	FL resident	06/07/20
13,352	Collier	50	Male	Unknown		Unknown	FL resident	06/07/20
13,353	Collier	26	Male	No		No	FL resident	06/07/20
13,354	Collier	76	Female	No		Yes	FL resident	06/07/20
13,355	Collier	71	Male	Unknown		Unknown	FL resident	06/07/20
13,356	Collier	17	Female	Unknown			FL resident	06/07/20
13,357	Collier	56	Female	Unknown		Unknown	FL resident	06/07/20

Coronavirus: line list of cases

Data verified as of Jun 14, 2020 at 10 AM

Data in this report are provisional and subject to change.

Case	County	Age	Gender	Travel related	Travel detail	Contact with a confirmed case	Jurisdiction	Date case counted
13,358	Collier	54	Female	No		No	FL resident	06/07/20
13,359	Collier	31	Female	No		Yes	FL resident	06/07/20
13,360	Collier	44	Female	No		Yes	FL resident	06/07/20
13,361	Collier	21	Male	No		No	FL resident	06/07/20
13,362	Collier	60	Female	No		Yes	FL resident	06/07/20
13,363	Collier	35	Male	No		Yes	FL resident	06/07/20
13,364	Collier	19	Male	No		Unknown	FL resident	06/07/20
13,365	Collier	44	Male	No		No	FL resident	06/07/20
13,366	Collier	29	Female	No		Yes	FL resident	06/07/20
13,367	Collier	47	Female	Unknown		Unknown	FL resident	06/07/20
13,368	Collier	48	Male	No		Yes	FL resident	06/07/20
13,369	Collier	12	Female	No		Yes	FL resident	06/07/20
13,370	Collier	53	Male	Unknown		Unknown	FL resident	06/07/20
13,371	Collier	60	Male	Unknown		Unknown	FL resident	06/07/20
13,372	Collier	74	Male	No		Unknown	FL resident	06/07/20
13,373	Collier	37	Male	No		No	FL resident	06/07/20
13,374	Collier	24	Male	No		Yes	FL resident	06/07/20
13,375	Collier	67	Female	No		Yes	FL resident	06/07/20
13,376	Collier	40	Male	No		Yes	FL resident	06/07/20
13,377	Collier	17	Male	Unknown		Unknown	FL resident	06/07/20
13,378	Collier	14	Male	No		Yes	FL resident	06/07/20
13,379	Collier	23	Male	Unknown		Unknown	FL resident	06/07/20
13,380	Collier	21	Male	No		Yes	FL resident	06/07/20
13,381	Collier	57	Male	No		Unknown	FL resident	06/07/20
13,382	Collier	41	Male	No		Yes	FL resident	06/07/20
13,383	Collier	14	Female	No		Yes	FL resident	06/07/20
13,384	Collier	22	Male	No		Yes	FL resident	06/07/20
13,385	Collier	11	Female	No		Yes	FL resident	06/07/20
13,386	Collier	74	Female	No		No	FL resident	06/07/20
13,387	Collier	57	Male	No		Unknown	FL resident	06/07/20
13,388	Collier	39	Male	No		Yes	FL resident	06/07/20
13,389	Collier	5	Female	No		No	FL resident	06/07/20
13,390	Collier	34	Female	No		Yes	FL resident	06/07/20
13,391	Collier	31	Male	No		Yes	FL resident	06/07/20
13,392	Collier	47	Male	No		Unknown	FL resident	06/07/20
13,393	Collier	29	Male	No		Yes	FL resident	06/07/20
13,394	Collier	22	Female	Unknown		Yes	FL resident	06/07/20
13,395	Collier	23	Male	No		No	FL resident	06/07/20
13,396	Collier	34	Male	No		Unknown	FL resident	06/08/20
13,397	Collier	17	Male	No		No	FL resident	06/08/20
13,398	Collier	35	Female	No		No	FL resident	06/08/20
13,399	Collier	69	Female	No		Unknown	FL resident	06/08/20
13,400	Collier	21	Female	No		Yes	FL resident	06/08/20
13,401	Collier	29	Male	No		Yes	FL resident	06/08/20
13,402	Collier	39	Female	No		Yes	FL resident	06/08/20
13,403	Collier	18	Female	No		Unknown	FL resident	06/08/20
13,404	Collier	58	Female	No		Unknown	FL resident	06/08/20
13,405	Collier	37	Male	No		No	FL resident	06/08/20
13,406	Collier	70	Female	No		No	FL resident	06/08/20
13,407	Collier	18	Female	No		Yes	FL resident	06/08/20
13,408	Collier	54	Female	No		Unknown	FL resident	06/08/20
13,409	Collier	55	Female	No		Yes	FL resident	06/08/20
13,410	Collier	38	Male	No		Yes	FL resident	06/08/20
13,411	Collier	39	Female	No		Unknown	FL resident	06/08/20
13,412	Collier	44	Female	No		Unknown	FL resident	06/08/20
13,413	Collier	43	Male	No		Yes	FL resident	06/08/20
13,414	Collier	0	Male	Yes	UNKNOWN COUNTRY	Unknown	FL resident	06/08/20
13,415	Collier	38	Female	No		Unknown	FL resident	06/08/20
13,416	Collier	53	Female	Unknown		Unknown	FL resident	06/08/20
13,417	Collier	36	Female	No		Yes	FL resident	06/08/20
13,418	Collier	43	Male	No		Yes	FL resident	06/08/20
13,419	Collier	21	Male	Unknown		Unknown	FL resident	06/08/20

Coronavirus: line list of cases

Data verified as of Jun 14, 2020 at 10 AM

Data in this report are provisional and subject to change.

Case	County	Age	Gender	Travel related	Travel detail	Contact with a confirmed case	Jurisdiction	Date case counted
13,420	Collier	3	Male	No		Unknown	FL resident	06/08/20
13,421	Collier	34	Male	Unknown		Unknown	FL resident	06/08/20
13,422	Collier	43	Female	Unknown		Yes	FL resident	06/08/20
13,423	Collier	55	Male	No		Yes	FL resident	06/08/20
13,424	Collier	62	Male	Unknown		Unknown	FL resident	06/08/20
13,425	Collier	50	Female	Unknown		Unknown	FL resident	06/08/20
13,426	Collier	78	Male	No		No	FL resident	06/08/20
13,427	Collier	22	Male	No		Yes	FL resident	06/08/20
13,428	Collier	54	Female	Unknown		Yes	FL resident	06/08/20
13,429	Collier	6	Male	Unknown		Yes	FL resident	06/08/20
13,430	Collier	22	Male	No		Unknown	FL resident	06/08/20
13,431	Collier	29	Male	Unknown		Yes	FL resident	06/08/20
13,432	Collier	66	Male	No		Yes	FL resident	06/08/20
13,433	Collier	33	Male	No		Unknown	FL resident	06/08/20
13,434	Collier	19	Male	No		Yes	FL resident	06/08/20
13,435	Collier	62	Male	No		Yes	FL resident	06/08/20
13,436	Collier	56	Female	No		Yes	FL resident	06/08/20
13,437	Collier	21	Male	Unknown		Unknown	FL resident	06/08/20
13,438	Collier	23	Male	Unknown		Unknown	FL resident	06/08/20
13,439	Collier	25	Female	No		Unknown	FL resident	06/08/20
13,440	Collier	55	Male	No		Unknown	FL resident	06/08/20
13,441	Collier	44	Female	No		Unknown	FL resident	06/08/20
13,442	Collier	37	Female	No		No	FL resident	06/08/20
13,443	Collier	60	Male	No		Yes	FL resident	06/08/20
13,444	Collier	74	Female	No		No	FL resident	06/08/20
13,445	Collier	52	Male	No		No	FL resident	06/08/20
13,446	Collier	60	Male	No		Unknown	FL resident	06/08/20
13,447	Collier	33	Female	Unknown		Unknown	FL resident	06/08/20
13,448	Collier	40	Female	No		Yes	FL resident	06/08/20
13,449	Collier	44	Male	No		Unknown	FL resident	06/08/20
13,450	Collier	40	Female	Unknown		Yes	FL resident	06/08/20
13,451	Collier	46	Male	No		No	FL resident	06/08/20
13,452	Collier	65	Female	Unknown		Unknown	FL resident	06/08/20
13,453	Collier	14	Female	Unknown		Yes	FL resident	06/08/20
13,454	Collier	90	Male	Unknown		Unknown	FL resident	06/08/20
13,455	Collier	36	Female	No		Yes	FL resident	06/08/20
13,456	Collier	46	Male	No		Yes	FL resident	06/08/20
13,457	Collier	75	Female	No		Unknown	FL resident	06/08/20
13,458	Collier	51	Male	Unknown		Unknown	FL resident	06/08/20
13,459	Collier	12	Male	No		Yes	FL resident	06/09/20
13,460	Collier	47	Female	Unknown		Unknown	FL resident	06/09/20
13,461	Collier	39	Male	Yes	FL; SC	Unknown	FL resident	06/09/20
13,462	Collier	50	Male	No		Unknown	FL resident	06/09/20
13,463	Collier	40	Male	Unknown		Unknown	FL resident	06/09/20
13,464	Collier	19	Female	Unknown		Yes	FL resident	06/09/20
13,465	Collier	51	Male	No		Yes	FL resident	06/09/20
13,466	Collier	35	Female	No		Yes	FL resident	06/09/20
13,467	Collier	63	Female	No		Yes	FL resident	06/09/20
13,468	Collier	37	Male	No		Unknown	FL resident	06/09/20
13,469	Collier	41	Male	No		No	FL resident	06/09/20
13,470	Collier	35	Male	No		Unknown	FL resident	06/09/20
13,471	Collier	26	Male	Unknown		Unknown	FL resident	06/09/20
13,472	Collier	26	Female	No		Yes	FL resident	06/09/20
13,473	Collier	25	Male	No		Unknown	FL resident	06/09/20
13,474	Collier	38	Female	No		No	FL resident	06/09/20
13,475	Collier	37	Female	No		Unknown	FL resident	06/09/20
13,476	Collier	59	Male	No		Unknown	FL resident	06/09/20
13,477	Collier	34	Male	No		Unknown	FL resident	06/09/20
13,478	Collier	44	Female	No		Unknown	FL resident	06/09/20
13,479	Collier	23	Female	No		Yes	FL resident	06/09/20
13,480	Collier	32	Female	No		Unknown	FL resident	06/09/20
13,481	Collier	15	Male	Unknown		Unknown	FL resident	06/09/20

Coronavirus: line list of cases

Data verified as of Jun 14, 2020 at 10 AM

Data in this report are provisional and subject to change.

Case	County	Age	Gender	Travel related	Travel detail	Contact with a confirmed case	Jurisdiction	Date case counted
13,482	Collier	5	Male	No		Yes	FL resident	06/09/20
13,483	Collier	18	Male	Unknown		Unknown	FL resident	06/09/20
13,484	Collier	33	Male	No		Unknown	FL resident	06/09/20
13,485	Collier	41	Female	No		Yes	FL resident	06/09/20
13,486	Collier	18	Male	No		Unknown	FL resident	06/09/20
13,487	Collier	53	Male	No		Unknown	FL resident	06/09/20
13,488	Collier	5	Female	No		Unknown	FL resident	06/09/20
13,489	Collier	35	Male	No		Unknown	FL resident	06/09/20
13,490	Collier	12	Female	No		Yes	FL resident	06/09/20
13,491	Collier	59	Male	No		Yes	FL resident	06/09/20
13,492	Collier	7	Female	No		Yes	FL resident	06/09/20
13,493	Collier	11	Male	No		Yes	FL resident	06/09/20
13,494	Collier	37	Unknown	No		Yes	FL resident	06/09/20
13,495	Collier	30	Male	Unknown		Yes	FL resident	06/09/20
13,496	Collier	11	Female	Unknown			FL resident	06/09/20
13,497	Collier	19	Male	No		Yes	FL resident	06/09/20
13,498	Collier	44	Female	No		No	FL resident	06/09/20
13,499	Collier	4	Female	No		Yes	FL resident	06/09/20
13,500	Collier	43	Male	No		Unknown	FL resident	06/09/20
13,501	Collier	34	Male	No		Yes	FL resident	06/09/20
13,502	Collier	8	Female	No		Yes	FL resident	06/09/20
13,503	Collier	32	Female	No		Yes	FL resident	06/09/20
13,504	Collier	3	Male	Unknown		Yes	FL resident	06/09/20
13,505	Collier	40	Male	No		Yes	FL resident	06/09/20
13,506	Collier	38	Female	No		Yes	FL resident	06/09/20
13,507	Collier	20	Male	Unknown		Unknown	FL resident	06/09/20
13,508	Collier	22	Female	Unknown			FL resident	06/09/20
13,509	Collier	44	Female	Unknown		Unknown	FL resident	06/09/20
13,510	Collier	2	Female	No		Yes	FL resident	06/09/20
13,511	Collier	6	Female	No		Yes	FL resident	06/09/20
13,512	Collier	33	Female	No		Yes	FL resident	06/09/20
13,513	Collier	20	Male	Unknown			FL resident	06/09/20
13,514	Collier	10	Female	Unknown		Unknown	FL resident	06/09/20
13,515	Collier	20	Male	No		Unknown	FL resident	06/09/20
13,516	Collier	50	Male	No		Yes	FL resident	06/09/20
13,517	Collier	3	Female	No		Yes	FL resident	06/09/20
13,518	Collier	43	Male	No		Unknown	FL resident	06/09/20
13,519	Collier	36	Female	No		Yes	FL resident	06/09/20
13,520	Collier	26	Male	Unknown		Unknown	FL resident	06/09/20
13,521	Collier	31	Male	Unknown		Yes	FL resident	06/09/20
13,522	Collier	18	Male	Unknown		Unknown	FL resident	06/09/20
13,523	Collier	12	Female	Unknown		Yes	FL resident	06/09/20
13,524	Collier	50	Female	No		Unknown	FL resident	06/09/20
13,525	Collier	8	Female	No		Yes	FL resident	06/09/20
13,526	Collier	8	Female	No		Yes	FL resident	06/09/20
13,527	Collier	27	Female	No		Unknown	FL resident	06/09/20
13,528	Collier	42	Female	Unknown		Yes	FL resident	06/09/20
13,529	Collier	15	Male	Unknown		Unknown	FL resident	06/09/20
13,530	Collier	22	Male	Unknown		Unknown	FL resident	06/09/20
13,531	Collier	49	Female	Unknown		Yes	FL resident	06/09/20
13,532	Collier	15	Female	Unknown		Yes	FL resident	06/09/20
13,533	Collier	51	Female	No		Yes	FL resident	06/09/20
13,534	Collier	30	Male	Unknown			FL resident	06/09/20
13,535	Collier	45	Female	No		Unknown	FL resident	06/09/20
13,536	Collier	24	Male	No		No	FL resident	06/09/20
13,537	Collier	40	Male	No		Yes	FL resident	06/09/20
13,538	Collier	58	Female	No		Yes	FL resident	06/09/20
13,539	Collier	9	Male	Unknown		Yes	FL resident	06/09/20
13,540	Collier	36	Male	Yes	FL; GEORGIA; SC	Unknown	FL resident	06/09/20
13,541	Collier	35	Male	Unknown		No	FL resident	06/09/20
13,542	Collier	39	Female	Unknown			FL resident	06/09/20
13,543	Collier	35	Male	No		Unknown	FL resident	06/09/20

Coronavirus: line list of cases

Data verified as of Jun 14, 2020 at 10 AM

Data in this report are provisional and subject to change.

Case	County	Age	Gender	Travel related	Travel detail	Contact with a confirmed case	Jurisdiction	Date case counted
13,544	Collier	17	Female	Unknown		Unknown	FL resident	06/09/20
13,545	Collier	37	Female	No		Yes	FL resident	06/09/20
13,546	Collier	47	Male	No		Yes	FL resident	06/09/20
13,547	Collier	33	Male	No		Unknown	FL resident	06/09/20
13,548	Collier	49	Female	No		Unknown	FL resident	06/09/20
13,549	Collier	54	Female	No		Unknown	FL resident	06/09/20
13,550	Collier	36	Unknown	Unknown		Yes	FL resident	06/09/20
13,551	Collier	20	Female	No		Yes	FL resident	06/09/20
13,552	Collier	30	Female	No		Yes	FL resident	06/09/20
13,553	Collier	7	Male	No		Yes	FL resident	06/09/20
13,554	Collier	12	Female	No		Yes	FL resident	06/09/20
13,555	Collier	30	Female	No		Yes	FL resident	06/09/20
13,556	Collier	26	Female	No		Yes	FL resident	06/09/20
13,557	Collier	56	Female	No		Unknown	FL resident	06/09/20
13,558	Collier	66	Male	No		Yes	FL resident	06/09/20
13,559	Collier	5	Female	No		Yes	FL resident	06/09/20
13,560	Collier	50	Female	Unknown		Unknown	FL resident	06/10/20
13,561	Collier	10	Male	Unknown		Yes	FL resident	06/10/20
13,562	Collier	12	Male	Unknown		Yes	FL resident	06/10/20
13,563	Collier	42	Female	No		Unknown	FL resident	06/10/20
13,564	Collier	41	Male	No		Unknown	FL resident	06/10/20
13,565	Collier	67	Male	No		Yes	FL resident	06/10/20
13,566	Collier	17	Male	No		Yes	FL resident	06/10/20
13,567	Collier	69	Male	No		No	FL resident	06/10/20
13,568	Collier	1	Female	Unknown		Unknown	FL resident	06/10/20
13,569	Collier	40	Male	No		Yes	FL resident	06/10/20
13,570	Collier	56	Male	No		Unknown	FL resident	06/10/20
13,571	Collier	87	Female	No		Yes	FL resident	06/10/20
13,572	Collier	30	Female	No		Unknown	FL resident	06/10/20
13,573	Collier	40	Male	Yes	GA	Unknown	FL resident	06/10/20
13,574	Collier	66	Female	No		Yes	FL resident	06/10/20
13,575	Collier	18	Female	No		Yes	FL resident	06/10/20
13,576	Collier	46	Male	No		No	FL resident	06/10/20
13,577	Collier	62	Female	Unknown		Yes	FL resident	06/10/20
13,578	Collier	23	Male	No		No	FL resident	06/10/20
13,579	Collier	82	Female	No		Yes	FL resident	06/10/20
13,580	Collier	67	Female	Unknown		Unknown	FL resident	06/10/20
13,581	Collier	19	Male	No		Yes	FL resident	06/10/20
13,582	Collier	29	Female	Unknown			FL resident	06/10/20
13,583	Collier	38	Male	No		No	FL resident	06/10/20
13,584	Collier	34	Male	No		Yes	FL resident	06/10/20
13,585	Collier	57	Male	No		Yes	FL resident	06/10/20
13,586	Collier	11	Female	No		Yes	FL resident	06/10/20
13,587	Collier	29	Male	No		Yes	FL resident	06/10/20
13,588	Collier	22	Female	No		Yes	FL resident	06/10/20
13,589	Collier	22	Female	Unknown		Yes	FL resident	06/10/20
13,590	Collier	0	Female	Unknown		Unknown	FL resident	06/10/20
13,591	Collier	27	Female	Unknown		Unknown	FL resident	06/10/20
13,592	Collier	21	Female	Unknown			FL resident	06/10/20
13,593	Collier	40	Female	Unknown		Unknown	FL resident	06/10/20
13,594	Collier	0	Female	Unknown		Unknown	FL resident	06/10/20
13,595	Collier	28	Male	Unknown		Unknown	FL resident	06/10/20
13,596	Collier	31	Female	No		Unknown	FL resident	06/10/20
13,597	Collier	65	Male	Unknown		Unknown	FL resident	06/10/20
13,598	Collier	37	Female	No		Yes	FL resident	06/10/20
13,599	Collier	34	Male	No		Yes	FL resident	06/10/20
13,600	Collier	54	Male	No		No	FL resident	06/10/20
13,601	Collier	38	Male	No		Yes	FL resident	06/10/20
13,602	Collier	37	Male	No		No	FL resident	06/10/20
13,603	Collier	3	Male	No		Yes	FL resident	06/10/20
13,604	Collier	17	Male	No		Yes	FL resident	06/10/20
13,605	Collier	29	Female	No		Yes	FL resident	06/10/20

Coronavirus: line list of cases

Data verified as of Jun 14, 2020 at 10 AM

Data in this report are provisional and subject to change.

Case	County	Age	Gender	Travel related	Travel detail	Contact with a confirmed case	Jurisdiction	Date case counted
13,606	Collier	18	Male	Unknown		Yes	FL resident	06/10/20
13,607	Collier	45	Female	Unknown			FL resident	06/10/20
13,608	Collier	17	Female	Unknown		Unknown	FL resident	06/10/20
13,609	Collier	51	Male	Unknown		Unknown	FL resident	06/10/20
13,610	Collier	47	Female	Unknown		Unknown	FL resident	06/10/20
13,611	Collier	37	Female	No		Yes	FL resident	06/10/20
13,612	Collier	32	Male	No		Yes	FL resident	06/10/20
13,613	Collier	28	Female	No		Unknown	FL resident	06/10/20
13,614	Collier	63	Male	Unknown		Yes	FL resident	06/10/20
13,615	Collier	87	Male	No		Unknown	FL resident	06/10/20
13,616	Collier	29	Female	Unknown		Unknown	FL resident	06/10/20
13,617	Collier	52	Female	No		Yes	FL resident	06/10/20
13,618	Collier	31	Male	No		Yes	FL resident	06/10/20
13,619	Collier	22	Female	Unknown			FL resident	06/10/20
13,620	Collier	46	Female	No		Unknown	FL resident	06/10/20
13,621	Collier	44	Female	Unknown		Unknown	FL resident	06/10/20
13,622	Collier	44	Male	Unknown		Unknown	FL resident	06/10/20
13,623	Collier	37	Male	No		Yes	FL resident	06/10/20
13,624	Collier	24	Male	Unknown		Yes	FL resident	06/10/20
13,625	Collier	59	Male	Unknown		Unknown	FL resident	06/10/20
13,626	Collier	48	Female	No		Unknown	FL resident	06/11/20
13,627	Collier	44	Female	No		Unknown	FL resident	06/11/20
13,628	Collier	19	Male	Unknown		Yes	FL resident	06/11/20
13,629	Collier	54	Male	No		No	FL resident	06/11/20
13,630	Collier	6	Female	Unknown		Unknown	FL resident	06/11/20
13,631	Collier	40	Female	Unknown		Yes	FL resident	06/11/20
13,632	Collier	46	Male	No		Yes	FL resident	06/11/20
13,633	Collier	84	Male	No		Unknown	FL resident	06/11/20
13,634	Collier	51	Male	No		Unknown	FL resident	06/11/20
13,635	Collier	56	Male	No		Unknown	FL resident	06/11/20
13,636	Collier	60	Male	No		Unknown	FL resident	06/11/20
13,637	Collier	71	Male	No		Unknown	FL resident	06/11/20
13,638	Collier	0	Female	No		No	FL resident	06/11/20
13,639	Collier	37	Female	No		Yes	FL resident	06/11/20
13,640	Collier	56	Female	No		Unknown	FL resident	06/11/20
13,641	Collier	54	Male	No		No	FL resident	06/11/20
13,642	Collier	31	Male	No		Unknown	FL resident	06/11/20
13,643	Collier	79	Female	Unknown			FL resident	06/11/20
13,644	Collier	37	Female	Unknown			FL resident	06/11/20
13,645	Collier	37	Female	Unknown		Unknown	FL resident	06/11/20
13,646	Collier	43	Male	No		Unknown	FL resident	06/11/20
13,647	Collier	0	Male	No		Yes	FL resident	06/11/20
13,648	Collier	80	Male	No		Unknown	FL resident	06/11/20
13,649	Collier	38	Female	No		Yes	FL resident	06/11/20
13,650	Collier	64	Male	No		Unknown	FL resident	06/11/20
13,651	Collier	51	Male	No		Unknown	FL resident	06/11/20
13,652	Collier	18	Male	No		Unknown	FL resident	06/11/20
13,653	Collier	27	Male	No		Yes	FL resident	06/11/20
13,654	Collier	77	Male	No		No	FL resident	06/11/20
13,655	Collier	30	Male	Unknown		Unknown	FL resident	06/11/20
13,656	Collier	42	Female	No		No	FL resident	06/11/20
13,657	Collier	66	Female	Unknown			FL resident	06/11/20
13,658	Collier	60	Male	No		No	FL resident	06/11/20
13,659	Collier	68	Male	Unknown			FL resident	06/11/20
13,660	Collier	33	Male	No		Unknown	FL resident	06/11/20
13,661	Collier	35	Male	No		No	FL resident	06/11/20
13,662	Collier	84	Male	No		Yes	FL resident	06/11/20
13,663	Collier	46	Male	No		Unknown	FL resident	06/11/20
13,664	Collier	67	Female	No		Unknown	FL resident	06/11/20
13,665	Collier	31	Female	Unknown		Unknown	FL resident	06/11/20
13,666	Collier	6	Male	No		Yes	FL resident	06/11/20
13,667	Collier	13	Male	No		Yes	FL resident	06/11/20

Coronavirus: line list of cases

Data verified as of Jun 14, 2020 at 10 AM

Data in this report are provisional and subject to change.

Case	County	Age	Gender	Travel related	Travel detail	Contact with a confirmed case	Jurisdiction	Date case counted
13,668	Collier	3	Female	Unknown		Unknown	FL resident	06/11/20
13,669	Collier	82	Male	Unknown			FL resident	06/11/20
13,670	Collier	42	Male	No		Unknown	FL resident	06/11/20
13,671	Collier	52	Male	No		No	FL resident	06/11/20
13,672	Collier	23	Female	No		Yes	FL resident	06/11/20
13,673	Collier	42	Female	No		Yes	FL resident	06/11/20
13,674	Collier	45	Male	Unknown		Yes	FL resident	06/11/20
13,675	Collier	3	Male	Unknown		Yes	FL resident	06/11/20
13,676	Collier	77	Male	Unknown		Yes	FL resident	06/11/20
13,677	Collier	42	Male	Unknown		Unknown	FL resident	06/11/20
13,678	Collier	33	Male	Unknown		Yes	FL resident	06/11/20
13,679	Collier	24	Female	Unknown			FL resident	06/11/20
13,680	Collier	73	Female	Unknown		Yes	FL resident	06/11/20
13,681	Collier	25	Female	Unknown		Unknown	FL resident	06/12/20
13,682	Collier	41	Male	No		Unknown	FL resident	06/12/20
13,683	Collier	69	Female	Unknown		Unknown	FL resident	06/12/20
13,684	Collier	30	Male	Unknown		Unknown	FL resident	06/12/20
13,685	Collier	44	Male	Unknown		Unknown	FL resident	06/12/20
13,686	Collier	37	Male	Unknown		Unknown	FL resident	06/12/20
13,687	Collier	52	Male	Unknown		Unknown	FL resident	06/12/20
13,688	Collier	49	Male	No		Yes	FL resident	06/12/20
13,689	Collier	39	Male	No		No	FL resident	06/12/20
13,690	Collier	58	Female	Unknown		Unknown	FL resident	06/12/20
13,691	Collier	40	Female	No		Yes	FL resident	06/12/20
13,692	Collier	19	Female	No		Yes	FL resident	06/12/20
13,693	Collier	23	Male	No		Unknown	FL resident	06/12/20
13,694	Collier	53	Female	No		Unknown	FL resident	06/12/20
13,695	Collier	59	Male	No		No	FL resident	06/12/20
13,696	Collier	20	Female	Unknown			FL resident	06/12/20
13,697	Collier	78	Male	Unknown		Unknown	FL resident	06/12/20
13,698	Collier	41	Male	Unknown		Unknown	FL resident	06/12/20
13,699	Collier	33	Male	Unknown		Yes	FL resident	06/12/20
13,700	Collier	28	Male	Unknown		Unknown	FL resident	06/12/20
13,701	Collier	39	Male	Unknown		Unknown	FL resident	06/12/20
13,702	Collier	50	Female	Unknown		Unknown	FL resident	06/12/20
13,703	Collier	30	Male	Unknown		Yes	FL resident	06/12/20
13,704	Collier	18	Female	Yes	COLOMBIA	No	FL resident	06/12/20
13,705	Collier	22	Female	No		Unknown	FL resident	06/12/20
13,706	Collier	73	Male	No		Unknown	FL resident	06/12/20
13,707	Collier	68	Male	No		No	FL resident	06/12/20
13,708	Collier	49	Female	Unknown		Unknown	FL resident	06/12/20
13,709	Collier	65	Male	No		Unknown	FL resident	06/12/20
13,710	Collier	74	Female	No		Unknown	FL resident	06/12/20
13,711	Collier	24	Female	No		No	FL resident	06/12/20
13,712	Collier	23	Female	No		Unknown	FL resident	06/12/20
13,713	Collier	39	Female	No		Yes	FL resident	06/12/20
13,714	Collier	40	Male	No		Unknown	FL resident	06/12/20
13,715	Collier	62	Male	No		Unknown	FL resident	06/12/20
13,716	Collier	42	Female	No		Unknown	FL resident	06/12/20
13,717	Collier	19	Male	No		Unknown	FL resident	06/12/20
13,718	Collier	10	Male	No		Yes	FL resident	06/12/20
13,719	Collier	30	Female	No		Yes	FL resident	06/12/20
13,720	Collier	57	Male	Unknown			FL resident	06/12/20
13,721	Collier	61	Male	No		No	FL resident	06/12/20
13,722	Collier	17	Female	No		Unknown	FL resident	06/12/20
13,723	Collier	29	Male	No		Unknown	FL resident	06/12/20
13,724	Collier	51	Male	Unknown		Unknown	FL resident	06/12/20
13,725	Collier	31	Male	No		Unknown	FL resident	06/12/20
13,726	Collier	20	Male	No		No	FL resident	06/12/20
13,727	Collier	52	Male	Unknown		Unknown	FL resident	06/12/20
13,728	Collier	46	Female	No		Unknown	FL resident	06/12/20
13,729	Collier	63	Female	Unknown		Unknown	FL resident	06/12/20

Coronavirus: line list of cases

Data verified as of Jun 14, 2020 at 10 AM

Data in this report are provisional and subject to change.

Case	County	Age	Gender	Travel related	Travel detail	Contact with a confirmed case	Jurisdiction	Date case counted
13,730	Collier	15	Male	No		Unknown	FL resident	06/12/20
13,731	Collier	30	Female	No		Unknown	FL resident	06/12/20
13,732	Collier	50	Male	No		Unknown	FL resident	06/12/20
13,733	Collier	36	Male	No		No	FL resident	06/12/20
13,734	Collier	43	Female	Unknown		Unknown	FL resident	06/12/20
13,735	Collier	37	Female	Unknown		Yes	FL resident	06/12/20
13,736	Collier	30	Male	No		Unknown	FL resident	06/12/20
13,737	Collier	55	Female	No		Yes	FL resident	06/12/20
13,738	Collier	41	Male	No		Unknown	FL resident	06/12/20
13,739	Collier	40	Female	No		Unknown	FL resident	06/12/20
13,740	Collier	14	Male	No		Yes	FL resident	06/12/20
13,741	Collier	10	Male	No		Yes	FL resident	06/12/20
13,742	Collier	4	Male	No		Yes	FL resident	06/12/20
13,743	Collier	11	Male	No		Yes	FL resident	06/12/20
13,744	Collier	13	Male	No		Unknown	FL resident	06/12/20
13,745	Collier	16	Male	No		Yes	FL resident	06/12/20
13,746	Collier	14	Unknown	Unknown		Yes	FL resident	06/12/20
13,747	Collier	23	Female	No		Unknown	FL resident	06/12/20
13,748	Collier	80	Female	No		Yes	FL resident	06/12/20
13,749	Collier	7	Female	No		Yes	FL resident	06/12/20
13,750	Collier	3	Female	Unknown			FL resident	06/12/20
13,751	Collier	2	Male	Unknown			FL resident	06/12/20
13,752	Collier	4	Male	No		Unknown	FL resident	06/12/20
13,753	Collier	21	Male	No		Yes	FL resident	06/12/20
13,754	Collier	19	Male	No		Yes	FL resident	06/12/20
13,755	Collier	48	Male	No		Yes	FL resident	06/12/20
13,756	Collier	43	Female	No		Yes	FL resident	06/12/20
13,757	Collier	0	Unknown	Unknown			FL resident	06/12/20
13,758	Collier	53	Female	Unknown			FL resident	06/12/20
13,759	Collier	40	Male	Unknown		Unknown	FL resident	06/12/20
13,760	Collier	36	Male	No		Yes	FL resident	06/13/20
13,761	Collier	23	Male	Unknown			FL resident	06/13/20
13,762	Collier	58	Male	Unknown			FL resident	06/13/20
13,763	Collier	52	Female	No		Unknown	FL resident	06/13/20
13,764	Collier	45	Male	Unknown			FL resident	06/13/20
13,765	Collier	30	Male	No		Yes	FL resident	06/13/20
13,766	Collier	57	Male	No		Unknown	FL resident	06/13/20
13,767	Collier	60	Female	No		Unknown	FL resident	06/13/20
13,768	Collier	40	Male	No		Unknown	FL resident	06/13/20
13,769	Collier	35	Female	No		Unknown	FL resident	06/13/20
13,770	Collier	54	Female	No		Yes	FL resident	06/13/20
13,771	Collier	53	Male	No		Yes	FL resident	06/13/20
13,772	Collier	25	Male	Unknown		Yes	FL resident	06/13/20
13,773	Collier	31	Male	No		Yes	FL resident	06/13/20
13,774	Collier	17	Female	Unknown			FL resident	06/13/20
13,775	Collier	17	Male	Unknown			FL resident	06/13/20
13,776	Collier	19	Female	Unknown			FL resident	06/13/20
13,777	Collier	66	Female	No		Yes	FL resident	06/13/20
13,778	Collier	52	Female	No		Unknown	FL resident	06/13/20
13,779	Collier	53	Female	No		No	FL resident	06/13/20
13,780	Collier	33	Male	No		Unknown	FL resident	06/13/20
13,781	Collier	59	Male	No		Yes	FL resident	06/13/20
13,782	Collier	28	Male	No		No	FL resident	06/13/20
13,783	Collier	33	Male	No		No	FL resident	06/13/20
13,784	Collier	10	Male	No		Unknown	FL resident	06/13/20
13,785	Collier	21	Female	No		Yes	FL resident	06/13/20
13,786	Collier	29	Female	No		Unknown	FL resident	06/13/20
13,787	Collier	21	Female	Unknown			FL resident	06/13/20
13,788	Collier	21	Female	Unknown			FL resident	06/13/20
13,789	Collier	56	Female	No		Yes	FL resident	06/13/20
13,790	Collier	25	Female	Unknown			FL resident	06/13/20
13,791	Collier	50	Female	Unknown			FL resident	06/13/20

Coronavirus: line list of cases

Data verified as of Jun 14, 2020 at 10 AM

Data in this report are provisional and subject to change.

Case	County	Age	Gender	Travel related	Travel detail	Contact with a confirmed case	Jurisdiction	Date case counted
13,792	Collier	56	Female	Unknown			FL resident	06/13/20
13,793	Collier	61	Female	Unknown		Yes	FL resident	06/13/20
13,794	Collier	43	Female	No		Unknown	FL resident	06/13/20
13,795	Collier	87	Male	Unknown		Unknown	FL resident	06/13/20
13,796	Collier	18	Female	Unknown			FL resident	06/13/20
13,797	Collier	43	Female	Unknown			FL resident	06/13/20
13,798	Collier	32	Female	Unknown			FL resident	06/13/20
13,799	Collier	42	Male	Unknown			FL resident	06/13/20
13,800	Collier	42	Female	Unknown			FL resident	06/13/20
13,801	Collier	27	Female	No		Unknown	FL resident	06/13/20
13,802	Collier	30	Female	No		Unknown	FL resident	06/13/20
13,803	Collier	25	Male	Unknown			FL resident	06/13/20
13,804	Collier	24	Female	Unknown			FL resident	06/13/20
13,805	Collier	22	Female	Unknown			FL resident	06/13/20
13,806	Collier	26	Male	Unknown			FL resident	06/13/20
13,807	Collier	35	Female	No			FL resident	06/13/20
13,808	Collier	22	Male	Unknown			FL resident	06/13/20
13,809	Collier	32	Male	Unknown			FL resident	06/13/20
13,810	Collier	27	Male	Unknown			FL resident	06/13/20
13,811	Collier	20	Female	Unknown			FL resident	06/13/20
13,812	Collier	24	Female	Unknown			FL resident	06/13/20
13,813	Collier	27	Female	Unknown			FL resident	06/13/20
13,814	Collier	23	Male	Unknown			FL resident	06/13/20
13,815	Collier	59	Male	Unknown			FL resident	06/13/20
13,816	Collier	30	Female	Unknown			FL resident	06/13/20
13,817	Collier	32	Female	Unknown			FL resident	06/13/20
13,818	Collier	30	Female	Unknown			FL resident	06/13/20
13,819	Collier	62	Female	Unknown			FL resident	06/13/20
13,820	Collier	54	Male	Unknown		Yes	FL resident	06/13/20
13,821	Collier	29	Male	Unknown			FL resident	06/13/20
13,822	Collier	19	Female	Unknown			FL resident	06/13/20
13,823	Collier	35	Male	Unknown			FL resident	06/13/20
13,824	Collier	37	Female	Unknown			FL resident	06/13/20
13,825	Collier	24	Female	Unknown			FL resident	06/13/20
13,826	Collier	26	Female	Unknown			FL resident	06/13/20
13,827	Collier	36	Male	Unknown			FL resident	06/13/20
13,828	Collier	46	Male	Unknown		Yes	FL resident	06/13/20
13,829	Collier	34	Male	Unknown			FL resident	06/13/20
13,830	Collier	24	Male	Unknown			FL resident	06/13/20
13,831	Collier	42	Male	Unknown		Yes	FL resident	06/13/20
13,832	Collier	26	Male	Unknown		Yes	FL resident	06/13/20
13,833	Collier	22	Male	Unknown			FL resident	06/13/20
13,834	Collier	83	Female	Unknown			FL resident	06/13/20
13,835	Collier	23	Female	Unknown			FL resident	06/13/20
13,836	Collier	24	Male	Unknown			FL resident	06/13/20
13,837	Collier	31	Female	Unknown			FL resident	06/13/20
13,838	Collier	6	Female	Unknown			FL resident	06/13/20
13,839	Collier	31	Female	Unknown			FL resident	06/13/20
13,840	Collier	36	Male	Unknown			FL resident	06/13/20
13,841	Collier	26	Female	Unknown			FL resident	06/13/20
13,842	Collier	54	Female	Unknown			FL resident	06/13/20
13,843	Collier	35	Male	Unknown			FL resident	06/13/20
13,844	Collier	71	Male	Unknown			FL resident	06/13/20
13,845	Collier	35	Female	Unknown			FL resident	06/13/20
13,846	Collier	2	Female	Unknown			FL resident	06/13/20
13,847	Collier	84	Female	Unknown			FL resident	06/13/20
13,848	Collier	7	Female	Unknown			FL resident	06/13/20
13,849	Collier	36	Male	Unknown			FL resident	06/13/20
13,850	Collier	5	Male	Unknown			FL resident	06/13/20
13,851	Collier	25	Female	Unknown			FL resident	06/13/20
13,852	Collier	47	Male	Unknown			FL resident	06/14/20
13,853	Collier	37	Female	Unknown			FL resident	06/14/20

Coronavirus: line list of cases

Data verified as of Jun 14, 2020 at 10 AM

Data in this report are provisional and subject to change.

Case	County	Age	Gender	Travel related	Travel detail	Contact with a confirmed case	Jurisdiction	Date case counted
13,854	Collier	19	Female	Unknown			FL resident	06/14/20
13,855	Collier	31	Female	Unknown			FL resident	06/14/20
13,856	Collier	50	Male	Unknown			FL resident	06/14/20
13,857	Collier	5	Male	Unknown			FL resident	06/14/20
13,858	Collier	73	Female	Unknown			FL resident	06/14/20
13,859	Collier	60	Female	Unknown			FL resident	06/14/20
13,860	Collier	7	Female	Unknown			FL resident	06/14/20
13,861	Collier	10	Male	Unknown			FL resident	06/14/20
13,862	Collier	24	Female	Unknown			FL resident	06/14/20
13,863	Collier	32	Female	Unknown			FL resident	06/14/20
13,864	Collier	32	Female	Unknown			FL resident	06/14/20
13,865	Collier	31	Male	Unknown			FL resident	06/14/20
13,866	Collier	59	Male	Unknown			FL resident	06/14/20
13,867	Collier	79	Female	Yes	CT	No	Non-FL resident	03/14/20
13,868	Collier	64	Male	Yes	FL; HI	No	Non-FL resident	03/18/20
13,869	Collier	75	Male	No		No	Non-FL resident	03/20/20
13,870	Collier	17	Female	Yes	United Kingdom	No	Non-FL resident	03/22/20
13,871	Collier	50	Male	Yes	NY	Yes	Non-FL resident	03/23/20
13,872	Collier	77	Male	Yes	NJ	No	Non-FL resident	03/23/20
13,873	Collier	76	Female	Unknown		No	Non-FL resident	03/23/20
13,874	Collier	82	Male	No		No	Non-FL resident	03/24/20
13,875	Collier	85	Male	No		No	Non-FL resident	03/25/20
13,876	Collier	44	Male	Yes	MA; SPAIN	Unknown	Non-FL resident	03/25/20
13,877	Collier	27	Male	No		Unknown	Non-FL resident	03/26/20
13,878	Collier	27	Male	No		No	Non-FL resident	03/27/20
13,879	Collier	77	Male	Unknown		Yes	Non-FL resident	03/27/20
13,880	Collier	72	Female	Unknown		Unknown	Non-FL resident	03/28/20
13,881	Collier	72	Male	Unknown		Unknown	Non-FL resident	03/28/20
13,882	Collier	63	Female	No		Yes	Non-FL resident	03/28/20
13,883	Collier	62	Male	Yes	VT	No	Non-FL resident	03/29/20
13,884	Collier	63	Female	Unknown		Unknown	Non-FL resident	03/30/20
13,885	Collier	27	Female	Unknown		Unknown	Non-FL resident	03/30/20
13,886	Collier	64	Male	Unknown		Unknown	Non-FL resident	03/30/20
13,887	Collier	60	Female	Unknown		No	Non-FL resident	03/30/20
13,888	Collier	64	Female	Unknown		No	Non-FL resident	03/31/20
13,889	Collier	71	Male	Unknown		Unknown	Non-FL resident	03/31/20
13,890	Collier	61	Male	Yes	NY	Unknown	Non-FL resident	04/01/20
13,891	Collier	63	Male	Yes	FL; NY	No	Non-FL resident	04/01/20
13,892	Collier	73	Female	Unknown		Unknown	Non-FL resident	04/01/20
13,893	Collier	75	Male	Yes	FL; MI	Unknown	Non-FL resident	04/02/20
13,894	Collier	25	Female	Unknown		Unknown	Non-FL resident	04/02/20
13,895	Collier	53	Female	Unknown		Unknown	Non-FL resident	04/02/20
13,896	Collier	70	Male	Unknown		Unknown	Non-FL resident	04/02/20
13,897	Collier	70	Female	Unknown		Unknown	Non-FL resident	04/03/20
13,898	Collier	60	Male	Unknown		Unknown	Non-FL resident	04/03/20
13,899	Collier	84	Male	Unknown		Unknown	Non-FL resident	04/03/20
13,900	Collier	77	Male	Unknown		Unknown	Non-FL resident	04/03/20
13,901	Collier	78	Female	Unknown		Unknown	Non-FL resident	04/03/20
13,902	Collier	81	Female	Unknown		Unknown	Non-FL resident	04/03/20
13,903	Collier	73	Female	Yes	FL; MA	Unknown	Non-FL resident	04/04/20
13,904	Collier	51	Male	Unknown		Unknown	Non-FL resident	04/04/20
13,905	Collier	75	Female	Unknown		Unknown	Non-FL resident	04/04/20
13,906	Collier	26	Male	Yes	CO; IL; UNKNOWN	Unknown	Non-FL resident	04/04/20
13,907	Collier	30	Male	Yes	FL; NY	Yes	Non-FL resident	04/04/20
13,908	Collier	64	Male	No		Yes	Non-FL resident	04/04/20
13,909	Collier	69	Male	No		Yes	Non-FL resident	04/05/20
13,910	Collier	55	Male	Unknown		Unknown	Non-FL resident	04/05/20
13,911	Collier	69	Female	Unknown		Unknown	Non-FL resident	04/06/20
13,912	Collier	65	Female	Unknown		Unknown	Non-FL resident	04/06/20
13,913	Collier	80	Male	Unknown		Unknown	Non-FL resident	04/06/20
13,914	Collier	55	Female	Unknown		Unknown	Non-FL resident	04/07/20
13,915	Collier	77	Male	Unknown		Yes	Non-FL resident	04/07/20

Coronavirus: line list of cases

Data verified as of Jun 14, 2020 at 10 AM

Data in this report are provisional and subject to change.

Case	County	Age	Gender	Travel related	Travel detail	Contact with a confirmed case	Jurisdiction	Date case counted
13,916	Collier	71	Female	Unknown		Unknown	Non-FL resident	04/08/20
13,917	Collier	56	Male	Yes	FL; NJ; TURKS AND CAICOS	Unknown	Non-FL resident	04/08/20
13,918	Collier	67	Male	No		No	Non-FL resident	04/08/20
13,919	Collier	77	Female	Unknown		Unknown	Non-FL resident	04/08/20
13,920	Collier	54	Female	Unknown		Unknown	Non-FL resident	04/09/20
13,921	Collier	64	Male	Unknown		Unknown	Non-FL resident	04/09/20
13,922	Collier	58	Male	Unknown		Unknown	Non-FL resident	04/10/20
13,923	Collier	66	Male	Unknown		Unknown	Non-FL resident	04/10/20
13,924	Collier	76	Male	No		Unknown	Non-FL resident	04/10/20
13,925	Collier	21	Female	Yes	NY	No	Non-FL resident	04/11/20
13,926	Collier	46	Male	Unknown		Unknown	Non-FL resident	04/12/20
13,927	Collier	72	Female	No		No	Non-FL resident	04/16/20
13,928	Collier	22	Female	Yes	FL; NY	Yes	Non-FL resident	04/17/20
13,929	Collier	64	Male	Unknown		Unknown	Non-FL resident	04/18/20
13,930	Collier	58	Male	No		Unknown	Non-FL resident	04/22/20
13,931	Collier	75	Female	Unknown		Unknown	Non-FL resident	04/23/20
13,932	Collier	54	Male	No		Unknown	Non-FL resident	04/24/20
13,933	Collier	91	Male	Yes	MI	Unknown	Non-FL resident	04/28/20
13,934	Collier	95	Female	Yes	NJ	Yes	Non-FL resident	04/29/20
13,935	Collier	65	Female	Unknown		Unknown	Non-FL resident	04/30/20
13,936	Collier	72	Female	No		Yes	Non-FL resident	05/12/20
13,937	Collier	39	Male	Unknown		Unknown	Non-FL resident	05/15/20
13,938	Collier	60	Female	No		Unknown	Non-FL resident	05/17/20
13,939	Collier	62	Male	Unknown			Non-FL resident	05/17/20
13,940	Collier	46	Female	No		Yes	Non-FL resident	05/18/20
13,941	Collier	70	Male	Unknown		Unknown	Non-FL resident	05/29/20
13,942	Collier	28	Male	Yes	TN	Unknown	Non-FL resident	06/03/20
13,943	Collier	38	Male	Unknown			Non-FL resident	06/13/20
13,944	Columbia	46	Female	No		No	FL resident	03/21/20
13,945	Columbia	70	Female	No		No	FL resident	03/22/20
13,946	Columbia	46	Male	No		Yes	FL resident	03/23/20
13,947	Columbia	62	Male	No		No	FL resident	04/02/20
13,948	Columbia	61	Female	Yes	FL; NY	No	FL resident	04/03/20
13,949	Columbia	27	Female	No		Yes	FL resident	04/03/20
13,950	Columbia	63	Male	Yes	NY	No	FL resident	04/03/20
13,951	Columbia	25	Female	No		Yes	FL resident	04/03/20
13,952	Columbia	36	Male	No		No	FL resident	04/03/20
13,953	Columbia	1	Male	No		Yes	FL resident	04/04/20
13,954	Columbia	64	Female	No		No	FL resident	04/04/20
13,955	Columbia	59	Male	No		No	FL resident	04/05/20
13,956	Columbia	65	Female	No		No	FL resident	04/05/20
13,957	Columbia	37	Female	Unknown		Yes	FL resident	04/06/20
13,958	Columbia	62	Male	No		No	FL resident	04/06/20
13,959	Columbia	20	Female	No		Yes	FL resident	04/06/20
13,960	Columbia	33	Female	Yes	CO	No	FL resident	04/07/20
13,961	Columbia	66	Male	No		No	FL resident	04/09/20
13,962	Columbia	60	Male	No		No	FL resident	04/09/20
13,963	Columbia	45	Female	No		No	FL resident	04/09/20
13,964	Columbia	28	Female	No		No	FL resident	04/10/20
13,965	Columbia	76	Male	Yes	IL	No	FL resident	04/10/20
13,966	Columbia	60	Female	No		No	FL resident	04/10/20
13,967	Columbia	57	Male	Yes	CANADA; IRELAND	No	FL resident	04/12/20
13,968	Columbia	44	Male	No		Yes	FL resident	04/13/20
13,969	Columbia	61	Female	No		Yes	FL resident	04/13/20
13,970	Columbia	49	Female	No		No	FL resident	04/14/20
13,971	Columbia	57	Female	No		Yes	FL resident	04/14/20
13,972	Columbia	32	Male	No		Yes	FL resident	04/15/20
13,973	Columbia	25	Female	No		Yes	FL resident	04/15/20
13,974	Columbia	19	Female	No		Yes	FL resident	04/15/20
13,975	Columbia	24	Male	No		Yes	FL resident	04/15/20
13,976	Columbia	48	Male	No		Yes	FL resident	04/16/20
13,977	Columbia	44	Female	No		Yes	FL resident	04/16/20

Coronavirus: line list of cases

Data verified as of Jun 14, 2020 at 10 AM

Data in this report are provisional and subject to change.

Case	County	Age	Gender	Travel related	Travel detail	Contact with a confirmed case	Jurisdiction	Date case counted
13,978	Columbia	18	Female	No		Yes	FL resident	04/17/20
13,979	Columbia	29	Female	No		Yes	FL resident	04/18/20
13,980	Columbia	63	Male	Unknown			FL resident	04/18/20
13,981	Columbia	53	Male	No		Yes	FL resident	04/18/20
13,982	Columbia	49	Female	No		Yes	FL resident	04/19/20
13,983	Columbia	20	Female	No		Yes	FL resident	04/20/20
13,984	Columbia	73	Male	No		No	FL resident	04/20/20
13,985	Columbia	47	Female	No		No	FL resident	04/21/20
13,986	Columbia	33	Female	No		Yes	FL resident	04/21/20
13,987	Columbia	31	Male	No		No	FL resident	04/22/20
13,988	Columbia	23	Female	No		Yes	FL resident	04/22/20
13,989	Columbia	37	Female	No		Yes	FL resident	04/23/20
13,990	Columbia	29	Female	No		Unknown	FL resident	04/23/20
13,991	Columbia	21	Female	No		Unknown	FL resident	04/23/20
13,992	Columbia	36	Female	No		Unknown	FL resident	04/24/20
13,993	Columbia	58	Male	No		No	FL resident	04/25/20
13,994	Columbia	74	Male	No		Yes	FL resident	04/26/20
13,995	Columbia	51	Female	No		No	FL resident	04/26/20
13,996	Columbia	62	Male	No		No	FL resident	04/26/20
13,997	Columbia	0	Female	No		Yes	FL resident	04/26/20
13,998	Columbia	30	Female	No		No	FL resident	04/27/20
13,999	Columbia	80	Male	No		No	FL resident	04/27/20
14,000	Columbia	57	Female	No		No	FL resident	04/28/20
14,001	Columbia	45	Male	No		No	FL resident	04/28/20
14,002	Columbia	9	Male	No		Yes	FL resident	04/29/20
14,003	Columbia	40	Male	No		No	FL resident	04/30/20
14,004	Columbia	40	Male	No		Yes	FL resident	04/30/20
14,005	Columbia	47	Female	No		No	FL resident	04/30/20
14,006	Columbia	22	Female	No		Yes	FL resident	04/30/20
14,007	Columbia	38	Male	No		Yes	FL resident	04/30/20
14,008	Columbia	31	Female	No		Yes	FL resident	04/30/20
14,009	Columbia	37	Female	No		Yes	FL resident	05/01/20
14,010	Columbia	27	Male	No		No	FL resident	05/01/20
14,011	Columbia	28	Female	No		Yes	FL resident	05/01/20
14,012	Columbia	46	Male	No		Yes	FL resident	05/01/20
14,013	Columbia	65	Male	No		Yes	FL resident	05/02/20
14,014	Columbia	52	Male	No		Yes	FL resident	05/02/20
14,015	Columbia	56	Male	No		Yes	FL resident	05/02/20
14,016	Columbia	20	Male	No		Yes	FL resident	05/02/20
14,017	Columbia	53	Male	No		Yes	FL resident	05/02/20
14,018	Columbia	45	Male	No		Yes	FL resident	05/02/20
14,019	Columbia	47	Male	No		Yes	FL resident	05/02/20
14,020	Columbia	49	Male	No		Yes	FL resident	05/02/20
14,021	Columbia	49	Male	No		Yes	FL resident	05/02/20
14,022	Columbia	25	Male	No		Yes	FL resident	05/02/20
14,023	Columbia	56	Male	No		Yes	FL resident	05/02/20
14,024	Columbia	49	Male	No		Yes	FL resident	05/02/20
14,025	Columbia	45	Male	No		Yes	FL resident	05/02/20
14,026	Columbia	50	Male	No		Yes	FL resident	05/02/20
14,027	Columbia	51	Male	No		Yes	FL resident	05/02/20
14,028	Columbia	34	Male	No		Yes	FL resident	05/02/20
14,029	Columbia	42	Male	No		Yes	FL resident	05/02/20
14,030	Columbia	65	Male	No		Yes	FL resident	05/02/20
14,031	Columbia	44	Male	No		Yes	FL resident	05/02/20
14,032	Columbia	40	Male	No		Yes	FL resident	05/02/20
14,033	Columbia	55	Male	No		Yes	FL resident	05/02/20
14,034	Columbia	48	Male	No		Yes	FL resident	05/02/20
14,035	Columbia	40	Male	No		Yes	FL resident	05/02/20
14,036	Columbia	31	Male	No		Yes	FL resident	05/02/20
14,037	Columbia	29	Female	No		Yes	FL resident	05/03/20
14,038	Columbia	44	Male	No		No	FL resident	05/03/20
14,039	Columbia	21	Male	No		No	FL resident	05/03/20

Coronavirus: line list of cases

Data verified as of Jun 14, 2020 at 10 AM

Data in this report are provisional and subject to change.

Case	County	Age	Gender	Travel related	Travel detail	Contact with a confirmed case	Jurisdiction	Date case counted
14,040	Columbia	44	Female	No		Yes	FL resident	05/04/20
14,041	Columbia	6	Female	No		Yes	FL resident	05/06/20
14,042	Columbia	62	Female	No		No	FL resident	05/06/20
14,043	Columbia	67	Female	No		Yes	FL resident	05/06/20
14,044	Columbia	55	Female	No		No	FL resident	05/06/20
14,045	Columbia	55	Male	No		No	FL resident	05/08/20
14,046	Columbia	43	Female	No		Yes	FL resident	05/09/20
14,047	Columbia	39	Male	No		No	FL resident	05/11/20
14,048	Columbia	32	Male	No		Yes	FL resident	05/11/20
14,049	Columbia	91	Male	No		Yes	FL resident	05/12/20
14,050	Columbia	30	Female	Unknown			FL resident	05/12/20
14,051	Columbia	44	Male	No		Unknown	FL resident	05/13/20
14,052	Columbia	68	Female	No		No	FL resident	05/14/20
14,053	Columbia	76	Female	Unknown			FL resident	05/16/20
14,054	Columbia	41	Female	No		No	FL resident	05/16/20
14,055	Columbia	27	Female	No		No	FL resident	05/16/20
14,056	Columbia	30	Female	No		No	FL resident	05/17/20
14,057	Columbia	15	Male	No		No	FL resident	05/17/20
14,058	Columbia	54	Female	No		No	FL resident	05/19/20
14,059	Columbia	49	Male	No		No	FL resident	05/19/20
14,060	Columbia	39	Female	No		Yes	FL resident	05/20/20
14,061	Columbia	45	Male	No		No	FL resident	05/20/20
14,062	Columbia	24	Female	No		No	FL resident	05/21/20
14,063	Columbia	28	Male	No		No	FL resident	05/21/20
14,064	Columbia	60	Female	No		Yes	FL resident	05/21/20
14,065	Columbia	21	Female	No		No	FL resident	05/22/20
14,066	Columbia	2	Female	No		Yes	FL resident	05/22/20
14,067	Columbia	30	Female	No		Yes	FL resident	05/22/20
14,068	Columbia	26	Male	No		No	FL resident	05/23/20
14,069	Columbia	59	Male	No		Yes	FL resident	05/23/20
14,070	Columbia	32	Female	No		No	FL resident	05/24/20
14,071	Columbia	24	Female	No		No	FL resident	05/24/20
14,072	Columbia	21	Female	No		Yes	FL resident	05/24/20
14,073	Columbia	32	Female	No		No	FL resident	05/24/20
14,074	Columbia	41	Male	No		Yes	FL resident	05/24/20
14,075	Columbia	30	Female	No		Yes	FL resident	05/26/20
14,076	Columbia	45	Male	No		No	FL resident	05/26/20
14,077	Columbia	65	Male	No		No	FL resident	05/26/20
14,078	Columbia	75	Male	No		No	FL resident	05/26/20
14,079	Columbia	9	Male	No		No	FL resident	05/27/20
14,080	Columbia	10	Male	No		Yes	FL resident	05/27/20
14,081	Columbia	67	Male	No		No	FL resident	05/28/20
14,082	Columbia	30	Female	No		Yes	FL resident	05/28/20
14,083	Columbia	35	Male	No		No	FL resident	05/28/20
14,084	Columbia	29	Female	No		Yes	FL resident	05/29/20
14,085	Columbia	59	Female	No		No	FL resident	05/29/20
14,086	Columbia	47	Female	No		No	FL resident	05/29/20
14,087	Columbia	20	Female	No		No	FL resident	05/29/20
14,088	Columbia	4	Male	No		Yes	FL resident	05/30/20
14,089	Columbia	20	Female	No		Yes	FL resident	05/31/20
14,090	Columbia	25	Male	No		No	FL resident	05/31/20
14,091	Columbia	31	Male	No		No	FL resident	05/31/20
14,092	Columbia	5	Female	No		Yes	FL resident	06/02/20
14,093	Columbia	12	Female	No		Yes	FL resident	06/02/20
14,094	Columbia	10	Female	No		Yes	FL resident	06/02/20
14,095	Columbia	33	Female	No		Yes	FL resident	06/02/20
14,096	Columbia	28	Female	No		Yes	FL resident	06/03/20
14,097	Columbia	60	Female	No		No	FL resident	06/03/20
14,098	Columbia	34	Female	No		Yes	FL resident	06/03/20
14,099	Columbia	79	Female	No		Yes	FL resident	06/03/20
14,100	Columbia	97	Female	No		Yes	FL resident	06/03/20
14,101	Columbia	89	Male	No		Yes	FL resident	06/03/20

Coronavirus: line list of cases

Data verified as of Jun 14, 2020 at 10 AM

Data in this report are provisional and subject to change.

Case	County	Age	Gender	Travel related	Travel detail	Contact with a confirmed case	Jurisdiction	Date case counted
14,102	Columbia	47	Male	No		Yes	FL resident	06/04/20
14,103	Columbia	57	Female	No		Yes	FL resident	06/04/20
14,104	Columbia	68	Female	No		No	FL resident	06/04/20
14,105	Columbia	29	Male	No		Yes	FL resident	06/04/20
14,106	Columbia	24	Female	No		No	FL resident	06/04/20
14,107	Columbia	14	Male	No		Yes	FL resident	06/04/20
14,108	Columbia	38	Female	No		No	FL resident	06/04/20
14,109	Columbia	25	Female	No		Yes	FL resident	06/05/20
14,110	Columbia	36	Female	No		Yes	FL resident	06/05/20
14,111	Columbia	39	Male	No		Yes	FL resident	06/05/20
14,112	Columbia	14	Male	No		Yes	FL resident	06/06/20
14,113	Columbia	3	Female	No		Yes	FL resident	06/06/20
14,114	Columbia	47	Female	No		Yes	FL resident	06/08/20
14,115	Columbia	34	Male	No		No	FL resident	06/10/20
14,116	Columbia	22	Male	No		Yes	FL resident	06/10/20
14,117	Columbia	55	Female	No		No	FL resident	06/12/20
14,118	Columbia	56	Female	No		No	FL resident	06/12/20
14,119	Columbia	53	Female	No		No	FL resident	06/13/20
14,120	Columbia	28	Male	No		No	FL resident	06/13/20
14,121	Columbia	48	Male	No		No	FL resident	06/13/20
14,122	Columbia	8	Female	No		Yes	FL resident	06/13/20
14,123	Columbia	24	Female	Unknown			FL resident	06/14/20
14,124	Columbia	26	Male	Yes	FL; GA	Unknown	Non-FL resident	04/10/20
14,125	Columbia	42	Male	No		No	Non-FL resident	06/02/20
14,126	Dade	56	Male	Yes	Iran	Yes	FL resident	03/12/20
14,127	Dade	51	Male	No		Yes	FL resident	03/13/20
14,128	Dade	45	Female	No		Yes	FL resident	03/13/20
14,129	Dade	42	Male	Yes	FL; FRANCE	Yes	FL resident	03/14/20
14,130	Dade	39	Female	Yes	FL; NY	No	FL resident	03/14/20
14,131	Dade	77	Female	Yes	EGYPT; IRAN; UNITED ARAB EMIRATES	No	FL resident	03/14/20
14,132	Dade	37	Male	Yes	EL SALVADOR; FL; MEXICO; SPAIN	Unknown	FL resident	03/14/20
14,133	Dade	42	Male	Yes	SPAIN	No	FL resident	03/14/20
14,134	Dade	42	Female	No		No	FL resident	03/14/20
14,135	Dade	73	Male	No		Yes	FL resident	03/14/20
14,136	Dade	20	Male	Yes	Spain	Yes	FL resident	03/14/20
14,137	Dade	29	Male	Yes	MA	No	FL resident	03/14/20
14,138	Dade	18	Male	Yes	SPAIN	Yes	FL resident	03/14/20
14,139	Dade	66	Female	No		No	FL resident	03/15/20
14,140	Dade	28	Male	No		Yes	FL resident	03/15/20
14,141	Dade	58	Female	Yes	ITALY; SPAIN	No	FL resident	03/15/20
14,142	Dade	62	Male	Yes	FL; NY	Unknown	FL resident	03/15/20
14,143	Dade	39	Male	No		Yes	FL resident	03/15/20
14,144	Dade	25	Female	Yes	SPAIN	No	FL resident	03/15/20
14,145	Dade	43	Male	Yes	UT	Yes	FL resident	03/15/20
14,146	Dade	56	Male	Yes	NY	Yes	FL resident	03/16/20
14,147	Dade	42	Male	Yes	PUERTO RICO; SC	No	FL resident	03/16/20
14,148	Dade	43	Female	Yes	UT	Yes	FL resident	03/16/20
14,149	Dade	67	Female	Yes	EGYPT	Yes	FL resident	03/16/20
14,150	Dade	57	Male	Yes	FRANCE	Unknown	FL resident	03/17/20
14,151	Dade	52	Male	No		Unknown	FL resident	03/17/20
14,152	Dade	80	Female	No		No	FL resident	03/17/20
14,153	Dade	44	Male	Yes	FRANCE	No	FL resident	03/17/20
14,154	Dade	45	Male	Yes	France; United Kingdom	No	FL resident	03/17/20
14,155	Dade	57	Female	Yes	FRANCE; UNITED KINGDOM	Unknown	FL resident	03/17/20
14,156	Dade	37	Male	Yes	DC; FL	Yes	FL resident	03/17/20
14,157	Dade	19	Female	No		Yes	FL resident	03/17/20
14,158	Dade	61	Female	No		Yes	FL resident	03/17/20
14,159	Dade	28	Female	Yes	IRELAND	Yes	FL resident	03/17/20
14,160	Dade	35	Male	Yes	EGYPT	Yes	FL resident	03/17/20
14,161	Dade	37	Female	Yes	SPAIN	Yes	FL resident	03/17/20

Coronavirus: line list of cases

Data verified as of Jun 14, 2020 at 10 AM

Data in this report are provisional and subject to change.

Case	County	Age	Gender	Travel related	Travel detail	Contact with a confirmed case	Jurisdiction	Date case counted
14,162	Dade	45	Female	Yes	NY	No	FL resident	03/17/20
14,163	Dade	88	Male	Unknown		Unknown	FL resident	03/17/20
14,164	Dade	32	Male	Yes	Colombia; NY; Saudi Arabia	No	FL resident	03/17/20
14,165	Dade	50	Female	Yes	SPAIN	No	FL resident	03/17/20
14,166	Dade	60	Male	No		No	FL resident	03/17/20
14,167	Dade	52	Female	No		Yes	FL resident	03/17/20
14,168	Dade	63	Male	Unknown		Yes	FL resident	03/17/20
14,169	Dade	37	Male	Yes	CO	Yes	FL resident	03/17/20
14,170	Dade	73	Male	Unknown		Yes	FL resident	03/17/20
14,171	Dade	47	Female	Yes	Spain	Yes	FL resident	03/17/20
14,172	Dade	69	Female	No		No	FL resident	03/17/20
14,173	Dade	50	Male	No		Yes	FL resident	03/17/20
14,174	Dade	38	Male	No		Yes	FL resident	03/18/20
14,175	Dade	25	Female	No		Yes	FL resident	03/18/20
14,176	Dade	25	Male	No		Yes	FL resident	03/18/20
14,177	Dade	45	Male	Yes	ECUADOR	Yes	FL resident	03/18/20
14,178	Dade	21	Female	No		Yes	FL resident	03/18/20
14,179	Dade	33	Male	Unknown		Yes	FL resident	03/18/20
14,180	Dade	35	Male	Yes	Spain	No	FL resident	03/18/20
14,181	Dade	34	Male	Unknown		Unknown	FL resident	03/18/20
14,182	Dade	20	Female	Yes	SPAIN	No	FL resident	03/18/20
14,183	Dade	27	Male	No		Yes	FL resident	03/18/20
14,184	Dade	67	Male	No		No	FL resident	03/18/20
14,185	Dade	53	Male	Yes	QATAR; SPAIN	No	FL resident	03/18/20
14,186	Dade	48	Male	Yes	CO	Unknown	FL resident	03/18/20
14,187	Dade	53	Female	Yes	FL; UNKNOWN	Unknown	FL resident	03/18/20
14,188	Dade	38	Male	Yes	BRAZIL	No	FL resident	03/18/20
14,189	Dade	50	Female	Unknown		Yes	FL resident	03/18/20
14,190	Dade	36	Female	No		Yes	FL resident	03/18/20
14,191	Dade	36	Female	No		Yes	FL resident	03/18/20
14,192	Dade	49	Male	Yes	EUROPE	No	FL resident	03/18/20
14,193	Dade	48	Female	Yes	France	No	FL resident	03/18/20
14,194	Dade	73	Male	Yes	NY	No	FL resident	03/18/20
14,195	Dade	59	Male	Yes	CO	Unknown	FL resident	03/18/20
14,196	Dade	34	Female	No		Yes	FL resident	03/18/20
14,197	Dade	69	Male	Yes	IL; ISRAEL; VA	Yes	FL resident	03/19/20
14,198	Dade	64	Female	No		No	FL resident	03/19/20
14,199	Dade	48	Female	Yes	SPAIN	Yes	FL resident	03/19/20
14,200	Dade	56	Male	Yes	COSTA RICA	Unknown	FL resident	03/19/20
14,201	Dade	20	Female	Yes	SPAIN	Yes	FL resident	03/19/20
14,202	Dade	48	Male	Unknown		Unknown	FL resident	03/19/20
14,203	Dade	68	Female	No		Unknown	FL resident	03/19/20
14,204	Dade	50	Male	No		Yes	FL resident	03/19/20
14,205	Dade	54	Male	Yes	SPAIN	Yes	FL resident	03/19/20
14,206	Dade	75	Male	No		Yes	FL resident	03/19/20
14,207	Dade	78	Male	No		No	FL resident	03/19/20
14,208	Dade	30	Male	Yes	FL; NY	Unknown	FL resident	03/19/20
14,209	Dade	64	Female	Unknown		Unknown	FL resident	03/19/20
14,210	Dade	47	Male	No		Yes	FL resident	03/19/20
14,211	Dade	31	Male	Yes	PORTUGAL; UNITED KINGDOM	Unknown	FL resident	03/19/20
14,212	Dade	51	Male	Yes	SPAIN; WA	Yes	FL resident	03/19/20
14,213	Dade	43	Male	Unknown		Unknown	FL resident	03/19/20
14,214	Dade	49	Male	Yes	SPAIN	Yes	FL resident	03/19/20
14,215	Dade	51	Female	Yes	ITALY	Yes	FL resident	03/20/20
14,216	Dade	61	Male	No		No	FL resident	03/20/20
14,217	Dade	60	Female	No		Yes	FL resident	03/20/20
14,218	Dade	68	Female	Yes	FRANCE; SPAIN	Yes	FL resident	03/20/20
14,219	Dade	32	Male	Unknown		Unknown	FL resident	03/20/20
14,220	Dade	25	Female	Unknown		Yes	FL resident	03/20/20
14,221	Dade	56	Female	No		Unknown	FL resident	03/20/20
14,222	Dade	27	Male	No		Unknown	FL resident	03/20/20
14,223	Dade	75	Male	Yes	EUROPE; FRANCE; SPAIN	Yes	FL resident	03/20/20

Coronavirus: line list of cases

Data verified as of Jun 14, 2020 at 10 AM

Data in this report are provisional and subject to change.

Case	County	Age	Gender	Travel related	Travel detail	Contact with a confirmed case	Jurisdiction	Date case counted
14,224	Dade	28	Female	No		Yes	FL resident	03/20/20
14,225	Dade	42	Female	Yes	FL; IL	Yes	FL resident	03/20/20
14,226	Dade	23	Male	Unknown		Unknown	FL resident	03/20/20
14,227	Dade	25	Male	Yes	NY	No	FL resident	03/20/20
14,228	Dade	21	Male	Yes	SPAIN	No	FL resident	03/20/20
14,229	Dade	35	Female	No		Yes	FL resident	03/20/20
14,230	Dade	71	Female	No		Unknown	FL resident	03/20/20
14,231	Dade	45	Male	No		Yes	FL resident	03/20/20
14,232	Dade	34	Male	No		Unknown	FL resident	03/20/20
14,233	Dade	48	Male	Yes	FL; TN	Unknown	FL resident	03/20/20
14,234	Dade	36	Male	No		No	FL resident	03/20/20
14,235	Dade	69	Male	No		Yes	FL resident	03/20/20
14,236	Dade	55	Female	No		Yes	FL resident	03/21/20
14,237	Dade	59	Female	No		Yes	FL resident	03/21/20
14,238	Dade	33	Male	Yes	COLOMBIA; FL	Yes	FL resident	03/21/20
14,239	Dade	52	Male	Yes	FL; PERU	No	FL resident	03/21/20
14,240	Dade	49	Female	Yes	Spain; United Kingdom	No	FL resident	03/21/20
14,241	Dade	28	Male	Unknown		Yes	FL resident	03/21/20
14,242	Dade	51	Female	No		Unknown	FL resident	03/21/20
14,243	Dade	47	Male	No		Yes	FL resident	03/21/20
14,244	Dade	35	Female	No		No	FL resident	03/21/20
14,245	Dade	58	Male	No		Yes	FL resident	03/21/20
14,246	Dade	25	Female	Unknown		Yes	FL resident	03/21/20
14,247	Dade	33	Male	No		Yes	FL resident	03/21/20
14,248	Dade	39	Male	No		Yes	FL resident	03/21/20
14,249	Dade	63	Male	No		Yes	FL resident	03/21/20
14,250	Dade	52	Male	Yes	CA; NY	Unknown	FL resident	03/21/20
14,251	Dade	84	Female	Yes	NY	Yes	FL resident	03/21/20
14,252	Dade	47	Female	No		Yes	FL resident	03/21/20
14,253	Dade	21	Male	No		Yes	FL resident	03/21/20
14,254	Dade	56	Female	No		No	FL resident	03/21/20
14,255	Dade	59	Male	Yes	UNITED KINGDOM	Yes	FL resident	03/21/20
14,256	Dade	47	Female	No		Yes	FL resident	03/21/20
14,257	Dade	75	Female	No		Unknown	FL resident	03/21/20
14,258	Dade	33	Male	Yes	ECUADOR	Yes	FL resident	03/21/20
14,259	Dade	45	Female	No		Yes	FL resident	03/21/20
14,260	Dade	81	Male	Yes	SPAIN	Yes	FL resident	03/21/20
14,261	Dade	51	Female	Yes	NJ; WA	No	FL resident	03/21/20
14,262	Dade	71	Male	No		Yes	FL resident	03/21/20
14,263	Dade	56	Male	Yes	ITALY; SPAIN	No	FL resident	03/21/20
14,264	Dade	78	Male	No		Yes	FL resident	03/21/20
14,265	Dade	36	Male	No		Yes	FL resident	03/21/20
14,266	Dade	60	Male	Yes	UNITED KINGDOM	Unknown	FL resident	03/21/20
14,267	Dade	54	Female	Yes	NY	No	FL resident	03/21/20
14,268	Dade	27	Female	Yes	NY	Yes	FL resident	03/21/20
14,269	Dade	22	Female	No		No	FL resident	03/21/20
14,270	Dade	35	Female	Yes	NY	Yes	FL resident	03/21/20
14,271	Dade	48	Male	No		Yes	FL resident	03/21/20
14,272	Dade	50	Male	Unknown		Yes	FL resident	03/21/20
14,273	Dade	30	Male	Yes	BRAZIL	Yes	FL resident	03/21/20
14,274	Dade	44	Female	Unknown		No	FL resident	03/21/20
14,275	Dade	49	Male	No		No	FL resident	03/21/20
14,276	Dade	28	Male	Yes	BRAZIL	Yes	FL resident	03/21/20
14,277	Dade	61	Female	Yes	SPAIN	Yes	FL resident	03/21/20
14,278	Dade	72	Male	Yes	FL; NICARAGUA	Unknown	FL resident	03/21/20
14,279	Dade	27	Female	Yes	FL; NY	Yes	FL resident	03/21/20
14,280	Dade	68	Female	No		Yes	FL resident	03/21/20
14,281	Dade	46	Male	Yes	NY	Yes	FL resident	03/21/20
14,282	Dade	11	Male	Yes	NY	Yes	FL resident	03/21/20
14,283	Dade	13	Female	Yes	NY	Yes	FL resident	03/21/20
14,284	Dade	83	Male	No		Yes	FL resident	03/22/20
14,285	Dade	45	Male	Yes	NY	No	FL resident	03/22/20

Coronavirus: line list of cases

Data verified as of Jun 14, 2020 at 10 AM

Data in this report are provisional and subject to change.

Case	County	Age	Gender	Travel related	Travel detail	Contact with a confirmed case	Jurisdiction	Date case counted
14,286	Dade	42	Male	No		No	FL resident	03/22/20
14,287	Dade	31	Male	Yes	CA	No	FL resident	03/22/20
14,288	Dade	50	Female	No		No	FL resident	03/22/20
14,289	Dade	10	Female	No		Yes	FL resident	03/22/20
14,290	Dade	38	Female	Unknown		Unknown	FL resident	03/22/20
14,291	Dade	57	Female	Yes	NY	Unknown	FL resident	03/22/20
14,292	Dade	67	Male	Yes	NY	Yes	FL resident	03/22/20
14,293	Dade	76	Female	Yes	SPAIN	Yes	FL resident	03/22/20
14,294	Dade	32	Male	No		Yes	FL resident	03/22/20
14,295	Dade	66	Male	Yes	SPAIN	Yes	FL resident	03/22/20
14,296	Dade	65	Female	Yes	NY	Yes	FL resident	03/22/20
14,297	Dade	83	Male	No		Yes	FL resident	03/22/20
14,298	Dade	49	Male	Yes	SPAIN	No	FL resident	03/22/20
14,299	Dade	47	Female	No		No	FL resident	03/22/20
14,300	Dade	33	Female	No		Yes	FL resident	03/22/20
14,301	Dade	67	Male	No		Unknown	FL resident	03/22/20
14,302	Dade	55	Male	No		Yes	FL resident	03/22/20
14,303	Dade	55	Male	Unknown		Unknown	FL resident	03/22/20
14,304	Dade	38	Male	No		Unknown	FL resident	03/22/20
14,305	Dade	49	Male	Unknown		Unknown	FL resident	03/22/20
14,306	Dade	44	Male	No		Unknown	FL resident	03/22/20
14,307	Dade	33	Male	No		Unknown	FL resident	03/22/20
14,308	Dade	57	Male	No		Yes	FL resident	03/22/20
14,309	Dade	22	Female	Unknown		No	FL resident	03/22/20
14,310	Dade	42	Female	No		Unknown	FL resident	03/22/20
14,311	Dade	30	Female	No		Yes	FL resident	03/22/20
14,312	Dade	41	Female	No		Yes	FL resident	03/22/20
14,313	Dade	39	Female	No		Unknown	FL resident	03/22/20
14,314	Dade	53	Male	No		Unknown	FL resident	03/22/20
14,315	Dade	36	Male	No		Yes	FL resident	03/22/20
14,316	Dade	67	Male	No		Yes	FL resident	03/22/20
14,317	Dade	65	Male	Yes	SPAIN	Yes	FL resident	03/22/20
14,318	Dade	26	Male	Yes	NY	Unknown	FL resident	03/22/20
14,319	Dade	29	Male	Yes	FL; NY	No	FL resident	03/22/20
14,320	Dade	34	Female	Yes	BAHAMAS; FL; PUERTO RICO	Unknown	FL resident	03/22/20
14,321	Dade	20	Female	Unknown		Yes	FL resident	03/22/20
14,322	Dade	32	Female	No		Yes	FL resident	03/22/20
14,323	Dade	46	Female	Unknown		No	FL resident	03/22/20
14,324	Dade	44	Male	No		Yes	FL resident	03/22/20
14,325	Dade	53	Male	Yes	UNITED KINGDOM	No	FL resident	03/22/20
14,326	Dade	46	Male	Yes	FRANCE	Unknown	FL resident	03/22/20
14,327	Dade	34	Male	Yes	ST. MAARTEN	Yes	FL resident	03/22/20
14,328	Dade	18	Male	No		Yes	FL resident	03/22/20
14,329	Dade	23	Female	Yes	NY	No	FL resident	03/22/20
14,330	Dade	33	Female	No		Yes	FL resident	03/22/20
14,331	Dade	34	Female	No		Unknown	FL resident	03/22/20
14,332	Dade	37	Male	No		Yes	FL resident	03/22/20
14,333	Dade	34	Female	No		Yes	FL resident	03/22/20
14,334	Dade	52	Male	No		Yes	FL resident	03/22/20
14,335	Dade	38	Male	Yes	CUBA; FL	Unknown	FL resident	03/22/20
14,336	Dade	46	Male	No		Unknown	FL resident	03/22/20
14,337	Dade	67	Male	Yes	NY	No	FL resident	03/22/20
14,338	Dade	28	Female	Unknown		No	FL resident	03/22/20
14,339	Dade	59	Male	No		Yes	FL resident	03/22/20
14,340	Dade	44	Female	Yes	NY	Yes	FL resident	03/22/20
14,341	Dade	44	Male	Unknown		Yes	FL resident	03/22/20
14,342	Dade	23	Male	Unknown		Unknown	FL resident	03/22/20
14,343	Dade	40	Male	No		Yes	FL resident	03/22/20
14,344	Dade	32	Male	No		Unknown	FL resident	03/22/20
14,345	Dade	38	Male	No		Unknown	FL resident	03/22/20
14,346	Dade	29	Male	No		No	FL resident	03/22/20
14,347	Dade	44	Female	No		Yes	FL resident	03/22/20

Coronavirus: line list of cases

Data verified as of Jun 14, 2020 at 10 AM

Data in this report are provisional and subject to change.

Case	County	Age	Gender	Travel related	Travel detail	Contact with a confirmed case	Jurisdiction	Date case counted
14,348	Dade	57	Male	No		Unknown	FL resident	03/22/20
14,349	Dade	26	Male	Yes	FL; NY	Unknown	FL resident	03/22/20
14,350	Dade	74	Female	No		Yes	FL resident	03/22/20
14,351	Dade	40	Female	Unknown		Unknown	FL resident	03/22/20
14,352	Dade	34	Male	Yes	FL; IL	Unknown	FL resident	03/22/20
14,353	Dade	40	Female	No		Unknown	FL resident	03/22/20
14,354	Dade	36	Female	Yes	NY; SERBIA	No	FL resident	03/22/20
14,355	Dade	58	Male	No		Unknown	FL resident	03/22/20
14,356	Dade	58	Male	No		Yes	FL resident	03/22/20
14,357	Dade	42	Male	No		No	FL resident	03/22/20
14,358	Dade	21	Male	Yes	ROMANIA	No	FL resident	03/22/20
14,359	Dade	31	Male	Unknown		Unknown	FL resident	03/22/20
14,360	Dade	52	Male	No		Yes	FL resident	03/22/20
14,361	Dade	43	Female	No		Yes	FL resident	03/22/20
14,362	Dade	13	Male	Yes	NY	Yes	FL resident	03/22/20
14,363	Dade	40	Male	Unknown		Unknown	FL resident	03/22/20
14,364	Dade	61	Female	Yes	NY	Unknown	FL resident	03/22/20
14,365	Dade	50	Male	Yes	IL	No	FL resident	03/22/20
14,366	Dade	49	Male	Yes	CO	Yes	FL resident	03/22/20
14,367	Dade	70	Female	Yes	NICARAGUA	No	FL resident	03/23/20
14,368	Dade	63	Female	Unknown		Yes	FL resident	03/23/20
14,369	Dade	68	Female	Yes	CUBA	Yes	FL resident	03/23/20
14,370	Dade	64	Male	No		Yes	FL resident	03/23/20
14,371	Dade	47	Female	Yes	FL; NC; SC	No	FL resident	03/23/20
14,372	Dade	26	Female	Yes	NY	No	FL resident	03/23/20
14,373	Dade	26	Female	Unknown		Yes	FL resident	03/23/20
14,374	Dade	21	Male	Yes	SPAIN	No	FL resident	03/23/20
14,375	Dade	55	Male	Unknown		Unknown	FL resident	03/23/20
14,376	Dade	43	Male	No		No	FL resident	03/23/20
14,377	Dade	31	Male	No		Unknown	FL resident	03/23/20
14,378	Dade	38	Male	No		Yes	FL resident	03/23/20
14,379	Dade	64	Male	No		No	FL resident	03/23/20
14,380	Dade	50	Female	No		No	FL resident	03/23/20
14,381	Dade	51	Male	No		Yes	FL resident	03/23/20
14,382	Dade	41	Female	No		No	FL resident	03/23/20
14,383	Dade	52	Female	No		No	FL resident	03/23/20
14,384	Dade	40	Male	No		No	FL resident	03/23/20
14,385	Dade	33	Female	No		Yes	FL resident	03/23/20
14,386	Dade	73	Male	No		Unknown	FL resident	03/23/20
14,387	Dade	58	Male	Yes	CO; NY	Yes	FL resident	03/23/20
14,388	Dade	58	Female	Unknown		Unknown	FL resident	03/23/20
14,389	Dade	25	Male	No		No	FL resident	03/23/20
14,390	Dade	46	Male	Yes	CA	No	FL resident	03/23/20
14,391	Dade	53	Female	No		No	FL resident	03/23/20
14,392	Dade	41	Female	Unknown		Yes	FL resident	03/23/20
14,393	Dade	52	Female	No		No	FL resident	03/23/20
14,394	Dade	44	Female	Unknown		Yes	FL resident	03/23/20
14,395	Dade	28	Male	Unknown		Unknown	FL resident	03/23/20
14,396	Dade	35	Female	Yes	LA	Unknown	FL resident	03/23/20
14,397	Dade	52	Female	No		No	FL resident	03/23/20
14,398	Dade	74	Female	Yes	SPAIN	No	FL resident	03/23/20
14,399	Dade	30	Male	No		Unknown	FL resident	03/23/20
14,400	Dade	37	Female	Yes	NY	No	FL resident	03/23/20
14,401	Dade	30	Female	Yes	CANADA; FL	No	FL resident	03/23/20
14,402	Dade	55	Female	Unknown		No	FL resident	03/23/20
14,403	Dade	64	Female	No		No	FL resident	03/23/20
14,404	Dade	70	Female	No		Unknown	FL resident	03/23/20
14,405	Dade	50	Female	No		Yes	FL resident	03/24/20
14,406	Dade	56	Female	No		Unknown	FL resident	03/24/20
14,407	Dade	49	Male	Yes	CO	Unknown	FL resident	03/24/20
14,408	Dade	37	Male	No		No	FL resident	03/24/20
14,409	Dade	57	Female	Yes	CAYMAN ISLANDS; FL; JAMAICA	No	FL resident	03/24/20

Coronavirus: line list of cases

Data verified as of Jun 14, 2020 at 10 AM

Data in this report are provisional and subject to change.

Case	County	Age	Gender	Travel related	Travel detail	Contact with a confirmed case	Jurisdiction	Date case counted
14,410	Dade	32	Male	No		Yes	FL resident	03/24/20
14,411	Dade	88	Male	Unknown		Unknown	FL resident	03/24/20
14,412	Dade	62	Male	Yes	WA		FL resident	03/24/20
14,413	Dade	56	Male	No		Unknown	FL resident	03/24/20
14,414	Dade	46	Male	No		Unknown	FL resident	03/24/20
14,415	Dade	54	Male	No		Yes	FL resident	03/24/20
14,416	Dade	56	Male	Yes	CO; FL	Yes	FL resident	03/24/20
14,417	Dade	48	Male	No		No	FL resident	03/24/20
14,418	Dade	56	Male	Yes	CO; FL	Yes	FL resident	03/24/20
14,419	Dade	48	Male	Unknown		No	FL resident	03/24/20
14,420	Dade	23	Female	Yes	FL; UNITED KINGDOM	Yes	FL resident	03/24/20
14,421	Dade	33	Male	Unknown		Yes	FL resident	03/24/20
14,422	Dade	31	Male	No		No	FL resident	03/24/20
14,423	Dade	21	Male	Yes	MA; NJ; SPAIN	No	FL resident	03/24/20
14,424	Dade	68	Female	Yes	FL; ISRAEL	No	FL resident	03/24/20
14,425	Dade	19	Male	Yes	SPAIN	No	FL resident	03/24/20
14,426	Dade	50	Male	Unknown		Unknown	FL resident	03/24/20
14,427	Dade	29	Female	No		Yes	FL resident	03/24/20
14,428	Dade	32	Male	No		Yes	FL resident	03/24/20
14,429	Dade	49	Male	Yes	CO; FL; TX	Unknown	FL resident	03/24/20
14,430	Dade	39	Female	Unknown		Yes	FL resident	03/24/20
14,431	Dade	70	Female	No		Yes	FL resident	03/24/20
14,432	Dade	77	Male	No		Yes	FL resident	03/24/20
14,433	Dade	27	Male	Unknown		Yes	FL resident	03/24/20
14,434	Dade	33	Male	No		Unknown	FL resident	03/24/20
14,435	Dade	73	Male	Yes	CA; ID; WA	Yes	FL resident	03/24/20
14,436	Dade	44	Female	Yes	ECUADOR	Yes	FL resident	03/24/20
14,437	Dade	49	Male	No		Unknown	FL resident	03/24/20
14,438	Dade	43	Female	Yes	BRAZIL	No	FL resident	03/24/20
14,439	Dade	70	Male	No		Yes	FL resident	03/24/20
14,440	Dade	41	Female	No		Unknown	FL resident	03/24/20
14,441	Dade	36	Male	Unknown		Unknown	FL resident	03/24/20
14,442	Dade	40	Female	No		Unknown	FL resident	03/24/20
14,443	Dade	78	Male	No		No	FL resident	03/24/20
14,444	Dade	28	Female	No		Yes	FL resident	03/24/20
14,445	Dade	26	Male	No		Yes	FL resident	03/24/20
14,446	Dade	31	Male	No		Yes	FL resident	03/24/20
14,447	Dade	64	Female	No		Yes	FL resident	03/24/20
14,448	Dade	70	Female	No		Yes	FL resident	03/24/20
14,449	Dade	66	Male	No		Yes	FL resident	03/24/20
14,450	Dade	40	Male	No		Unknown	FL resident	03/24/20
14,451	Dade	44	Male	No		Yes	FL resident	03/24/20
14,452	Dade	53	Male	No		Yes	FL resident	03/24/20
14,453	Dade	56	Male	Unknown		Unknown	FL resident	03/24/20
14,454	Dade	49	Male	No		Yes	FL resident	03/24/20
14,455	Dade	31	Female	Yes	DOMINICAN REPUBLIC	Yes	FL resident	03/24/20
14,456	Dade	51	Male	No		No	FL resident	03/24/20
14,457	Dade	50	Female	No		Yes	FL resident	03/24/20
14,458	Dade	57	Male	Unknown		Yes	FL resident	03/24/20
14,459	Dade	30	Female	No		Unknown	FL resident	03/24/20
14,460	Dade	59	Female	No		Unknown	FL resident	03/24/20
14,461	Dade	49	Male	No		Yes	FL resident	03/24/20
14,462	Dade	49	Female	No		Unknown	FL resident	03/24/20
14,463	Dade	31	Male	Unknown		Unknown	FL resident	03/24/20
14,464	Dade	38	Male	Yes	FL; TX	Unknown	FL resident	03/24/20
14,465	Dade	21	Female	Yes	PORTUGAL	No	FL resident	03/24/20
14,466	Dade	20	Female	Yes	IRELAND	Yes	FL resident	03/24/20
14,467	Dade	52	Female	No		No	FL resident	03/24/20
14,468	Dade	32	Female	Yes	HAITI; MEXICO	Unknown	FL resident	03/24/20
14,469	Dade	94	Male	No		Unknown	FL resident	03/24/20
14,470	Dade	63	Male	Yes	NC	No	FL resident	03/24/20
14,471	Dade	20	Male	Yes	FRANCE; SPAIN; SWITZERLAND	Unknown	FL resident	03/24/20

Coronavirus: line list of cases

Data verified as of Jun 14, 2020 at 10 AM

Data in this report are provisional and subject to change.

Case	County	Age	Gender	Travel related	Travel detail	Contact with a confirmed case	Jurisdiction	Date case counted
14,472	Dade	39	Female	Unknown		No	FL resident	03/24/20
14,473	Dade	84	Male	Yes	FL; NY	No	FL resident	03/24/20
14,474	Dade	51	Male	No		No	FL resident	03/24/20
14,475	Dade	61	Male	No		No	FL resident	03/24/20
14,476	Dade	27	Female	No		Yes	FL resident	03/24/20
14,477	Dade	47	Male	Unknown		Yes	FL resident	03/24/20
14,478	Dade	25	Male	Unknown		Unknown	FL resident	03/24/20
14,479	Dade	72	Male	Yes	NY	Unknown	FL resident	03/24/20
14,480	Dade	27	Female	No		Yes	FL resident	03/24/20
14,481	Dade	76	Male	Yes	ISRAEL	No	FL resident	03/24/20
14,482	Dade	58	Female	Yes	SPAIN	Yes	FL resident	03/24/20
14,483	Dade	41	Female	No		No	FL resident	03/24/20
14,484	Dade	28	Male	Yes	DC; FL	Unknown	FL resident	03/24/20
14,485	Dade	39	Male	No		Yes	FL resident	03/24/20
14,486	Dade	21	Male	Yes	PUERTO RICO	Yes	FL resident	03/24/20
14,487	Dade	39	Male	Unknown		Unknown	FL resident	03/24/20
14,488	Dade	37	Male	Unknown		Unknown	FL resident	03/24/20
14,489	Dade	64	Male	Yes	BRAZIL; FL; NJ; TX	Yes	FL resident	03/24/20
14,490	Dade	21	Male	Yes	SPAIN	Unknown	FL resident	03/24/20
14,491	Dade	41	Female	Yes	FL; JAMAICA	No	FL resident	03/24/20
14,492	Dade	28	Female	No		Unknown	FL resident	03/25/20
14,493	Dade	51	Female	No		No	FL resident	03/25/20
14,494	Dade	36	Female	No		Yes	FL resident	03/25/20
14,495	Dade	11	Male	Unknown		Yes	FL resident	03/25/20
14,496	Dade	65	Male	No		Yes	FL resident	03/25/20
14,497	Dade	73	Female	No		Yes	FL resident	03/25/20
14,498	Dade	29	Female	No		No	FL resident	03/25/20
14,499	Dade	27	Female	No		Yes	FL resident	03/25/20
14,500	Dade	44	Female	No		Yes	FL resident	03/25/20
14,501	Dade	60	Female	No		No	FL resident	03/25/20
14,502	Dade	49	Male	Yes	MEXICO	Yes	FL resident	03/25/20
14,503	Dade	57	Male	No		Unknown	FL resident	03/25/20
14,504	Dade	49	Female	Unknown		Yes	FL resident	03/25/20
14,505	Dade	78	Male	Unknown		Unknown	FL resident	03/25/20
14,506	Dade	60	Female	Yes	EUROPE	No	FL resident	03/25/20
14,507	Dade	59	Male	Yes	NY; SPAIN	Unknown	FL resident	03/25/20
14,508	Dade	34	Female	No		Unknown	FL resident	03/25/20
14,509	Dade	80	Male	No		Yes	FL resident	03/25/20
14,510	Dade	57	Female	No		No	FL resident	03/25/20
14,511	Dade	32	Male	No		Unknown	FL resident	03/25/20
14,512	Dade	57	Female	No		Unknown	FL resident	03/25/20
14,513	Dade	55	Male	Unknown		Unknown	FL resident	03/25/20
14,514	Dade	24	Female	No		Yes	FL resident	03/25/20
14,515	Dade	42	Male	Unknown		No	FL resident	03/25/20
14,516	Dade	56	Male	No		Yes	FL resident	03/25/20
14,517	Dade	68	Female	No		No	FL resident	03/25/20
14,518	Dade	79	Female	Unknown		Unknown	FL resident	03/25/20
14,519	Dade	46	Female	Yes	SPAIN	No	FL resident	03/25/20
14,520	Dade	46	Male	Yes	CUBA	Yes	FL resident	03/25/20
14,521	Dade	21	Male	No		Yes	FL resident	03/25/20
14,522	Dade	67	Female	Yes	FL; NY	No	FL resident	03/25/20
14,523	Dade	51	Male	Yes	NY	Unknown	FL resident	03/25/20
14,524	Dade	38	Male	No		Unknown	FL resident	03/25/20
14,525	Dade	46	Female	No		Yes	FL resident	03/25/20
14,526	Dade	36	Male	No		No	FL resident	03/25/20
14,527	Dade	33	Female	No		Yes	FL resident	03/25/20
14,528	Dade	57	Female	No		Yes	FL resident	03/25/20
14,529	Dade	29	Male	Unknown		Unknown	FL resident	03/25/20
14,530	Dade	43	Male	No		No	FL resident	03/25/20
14,531	Dade	34	Female	Unknown		Yes	FL resident	03/25/20
14,532	Dade	60	Male	No		Yes	FL resident	03/25/20
14,533	Dade	99	Female	Unknown		Unknown	FL resident	03/25/20

Coronavirus: line list of cases

Data verified as of Jun 14, 2020 at 10 AM

Data in this report are provisional and subject to change.

Case	County	Age	Gender	Travel related	Travel detail	Contact with a confirmed case	Jurisdiction	Date case counted
14,534	Dade	31	Male	Unknown		No	FL resident	03/25/20
14,535	Dade	25	Female	No		Unknown	FL resident	03/25/20
14,536	Dade	57	Male	No		Yes	FL resident	03/25/20
14,537	Dade	25	Male	Unknown		No	FL resident	03/25/20
14,538	Dade	30	Male	No		Unknown	FL resident	03/25/20
14,539	Dade	37	Male	Unknown		Unknown	FL resident	03/25/20
14,540	Dade	88	Female	Unknown		Unknown	FL resident	03/25/20
14,541	Dade	37	Male	No		Unknown	FL resident	03/25/20
14,542	Dade	26	Male	No		No	FL resident	03/25/20
14,543	Dade	34	Male	Unknown		Unknown	FL resident	03/25/20
14,544	Dade	41	Female	No		Unknown	FL resident	03/25/20
14,545	Dade	33	Male	No		Yes	FL resident	03/25/20
14,546	Dade	50	Male	No		No	FL resident	03/25/20
14,547	Dade	45	Male	No		Unknown	FL resident	03/25/20
14,548	Dade	42	Male	No		No	FL resident	03/25/20
14,549	Dade	68	Female	Unknown		Yes	FL resident	03/25/20
14,550	Dade	51	Male	Yes	FL; UNKNOWN	Unknown	FL resident	03/25/20
14,551	Dade	31	Male	Unknown		Unknown	FL resident	03/25/20
14,552	Dade	36	Male	Yes	CA; NY; TX	No	FL resident	03/25/20
14,553	Dade	22	Female	No		Yes	FL resident	03/25/20
14,554	Dade	39	Male	No		Unknown	FL resident	03/25/20
14,555	Dade	33	Male	Unknown		Unknown	FL resident	03/25/20
14,556	Dade	26	Female	No		No	FL resident	03/25/20
14,557	Dade	83	Male	Yes	TX	Unknown	FL resident	03/25/20
14,558	Dade	56	Female	No		Unknown	FL resident	03/25/20
14,559	Dade	27	Male	Yes	BAHAMAS; CAYMAN ISLANDS; FL; JAMAICA; MEXICO	Unknown	FL resident	03/25/20
14,560	Dade	43	Male	No		Unknown	FL resident	03/25/20
14,561	Dade	61	Male	No		Yes	FL resident	03/25/20
14,562	Dade	70	Female	No		Yes	FL resident	03/25/20
14,563	Dade	31	Male	No		Yes	FL resident	03/25/20
14,564	Dade	22	Female	No		No	FL resident	03/25/20
14,565	Dade	30	Female	Yes	CO	Unknown	FL resident	03/25/20
14,566	Dade	52	Male	No		No	FL resident	03/25/20
14,567	Dade	43	Male	No		Unknown	FL resident	03/25/20
14,568	Dade	20	Male	No		No	FL resident	03/25/20
14,569	Dade	61	Female	No		Unknown	FL resident	03/25/20
14,570	Dade	44	Female	Unknown		No	FL resident	03/25/20
14,571	Dade	28	Male	No		Unknown	FL resident	03/25/20
14,572	Dade	35	Male	Unknown		Unknown	FL resident	03/25/20
14,573	Dade	64	Male	Yes	NY	Yes	FL resident	03/25/20
14,574	Dade	73	Male	No		Unknown	FL resident	03/25/20
14,575	Dade	33	Female	No		No	FL resident	03/25/20
14,576	Dade	64	Male	No		Unknown	FL resident	03/25/20
14,577	Dade	53	Male	No		Yes	FL resident	03/25/20
14,578	Dade	48	Male	No		Yes	FL resident	03/25/20
14,579	Dade	37	Male	No		Unknown	FL resident	03/25/20
14,580	Dade	37	Male	No		No	FL resident	03/25/20
14,581	Dade	40	Male	No		Yes	FL resident	03/25/20
14,582	Dade	54	Male	No		Unknown	FL resident	03/25/20
14,583	Dade	27	Male	Unknown		No	FL resident	03/25/20
14,584	Dade	46	Male	Unknown		Unknown	FL resident	03/25/20
14,585	Dade	40	Female	Unknown		Yes	FL resident	03/25/20
14,586	Dade	44	Female	No		Yes	FL resident	03/25/20
14,587	Dade	39	Male	Unknown		Unknown	FL resident	03/25/20
14,588	Dade	19	Female	No		Yes	FL resident	03/25/20
14,589	Dade	29	Male	No		Unknown	FL resident	03/25/20
14,590	Dade	45	Female	No		Unknown	FL resident	03/25/20
14,591	Dade	31	Female	No		No	FL resident	03/25/20
14,592	Dade	27	Female	Unknown		Unknown	FL resident	03/25/20
14,593	Dade	40	Female	No		No	FL resident	03/25/20
14,594	Dade	34	Male	No		Yes	FL resident	03/25/20

Coronavirus: line list of cases

Data verified as of Jun 14, 2020 at 10 AM

Data in this report are provisional and subject to change.

Case	County	Age	Gender	Travel related	Travel detail	Contact with a confirmed case	Jurisdiction	Date case counted
14,595	Dade	20	Female	Yes	NY	Unknown	FL resident	03/25/20
14,596	Dade	59	Male	Unknown		Unknown	FL resident	03/25/20
14,597	Dade	52	Female	Yes	SPAIN	No	FL resident	03/25/20
14,598	Dade	76	Female	No		Yes	FL resident	03/25/20
14,599	Dade	26	Female	No		Yes	FL resident	03/25/20
14,600	Dade	28	Male	No		Yes	FL resident	03/25/20
14,601	Dade	71	Male	Unknown		Unknown	FL resident	03/25/20
14,602	Dade	3	Female	No		Yes	FL resident	03/25/20
14,603	Dade	3	Female	No		Yes	FL resident	03/25/20
14,604	Dade	46	Female	Yes	FL; PA	Unknown	FL resident	03/25/20
14,605	Dade	31	Female	No		Yes	FL resident	03/25/20
14,606	Dade	72	Male	Yes	CO	Yes	FL resident	03/25/20
14,607	Dade	48	Male	No		Yes	FL resident	03/25/20
14,608	Dade	69	Female	No		Unknown	FL resident	03/25/20
14,609	Dade	84	Male	No		Yes	FL resident	03/25/20
14,610	Dade	45	Male	No		Yes	FL resident	03/25/20
14,611	Dade	75	Male	No		Unknown	FL resident	03/25/20
14,612	Dade	23	Male	No		Yes	FL resident	03/25/20
14,613	Dade	23	Male	Unknown		Unknown	FL resident	03/25/20
14,614	Dade	53	Male	No		Yes	FL resident	03/25/20
14,615	Dade	72	Male	No		Yes	FL resident	03/25/20
14,616	Dade	65	Female	Yes	MD	Yes	FL resident	03/25/20
14,617	Dade	67	Male	Unknown		Yes	FL resident	03/25/20
14,618	Dade	20	Male	Yes	SPAIN; UNITED KINGDOM	Yes	FL resident	03/25/20
14,619	Dade	42	Male	Yes	UNITED KINGDOM	No	FL resident	03/25/20
14,620	Dade	81	Female	No		Yes	FL resident	03/25/20
14,621	Dade	70	Male	Yes	MD	Yes	FL resident	03/25/20
14,622	Dade	66	Female	No		Yes	FL resident	03/25/20
14,623	Dade	48	Male	Unknown		Yes	FL resident	03/25/20
14,624	Dade	68	Male	No		Yes	FL resident	03/25/20
14,625	Dade	75	Female	No		Yes	FL resident	03/25/20
14,626	Dade	44	Male	No		Unknown	FL resident	03/25/20
14,627	Dade	36	Female	No		Unknown	FL resident	03/25/20
14,628	Dade	55	Female	Yes	ECUADOR	Yes	FL resident	03/25/20
14,629	Dade	61	Male	No		No	FL resident	03/25/20
14,630	Dade	59	Female	No		Yes	FL resident	03/25/20
14,631	Dade	57	Female	No		Yes	FL resident	03/25/20
14,632	Dade	35	Female	Yes	FL; NY	Yes	FL resident	03/25/20
14,633	Dade	35	Male	No		Yes	FL resident	03/25/20
14,634	Dade	62	Male	No		No	FL resident	03/25/20
14,635	Dade	41	Male	Yes	NY	Unknown	FL resident	03/25/20
14,636	Dade	58	Female	No		Yes	FL resident	03/25/20
14,637	Dade	40	Female	No		Yes	FL resident	03/25/20
14,638	Dade	34	Female	No		Yes	FL resident	03/25/20
14,639	Dade	28	Male	No		No	FL resident	03/25/20
14,640	Dade	64	Male	No		No	FL resident	03/25/20
14,641	Dade	28	Female	Yes	FL; UNKNOWN	Yes	FL resident	03/26/20
14,642	Dade	34	Male	No		Yes	FL resident	03/26/20
14,643	Dade	60	Male	No		No	FL resident	03/26/20
14,644	Dade	31	Male	No		Yes	FL resident	03/26/20
14,645	Dade	39	Male	No		Yes	FL resident	03/26/20
14,646	Dade	50	Female	Yes	NY	No	FL resident	03/26/20
14,647	Dade	43	Male	Unknown		Unknown	FL resident	03/26/20
14,648	Dade	40	Female	Yes	CUBA	Yes	FL resident	03/26/20
14,649	Dade	28	Male	Yes	FL; SC	Unknown	FL resident	03/26/20
14,650	Dade	66	Female	No		Unknown	FL resident	03/26/20
14,651	Dade	48	Male	No		Unknown	FL resident	03/26/20
14,652	Dade	47	Male	Yes	SPAIN	Yes	FL resident	03/26/20
14,653	Dade	50	Male	No		Unknown	FL resident	03/26/20
14,654	Dade	40	Female	No		Yes	FL resident	03/26/20
14,655	Dade	48	Male	Unknown		Unknown	FL resident	03/26/20
14,656	Dade	27	Male	Yes	LA	Yes	FL resident	03/26/20

Coronavirus: line list of cases

Data verified as of Jun 14, 2020 at 10 AM

Data in this report are provisional and subject to change.

Case	County	Age	Gender	Travel related	Travel detail	Contact with a confirmed case	Jurisdiction	Date case counted
14,657	Dade	52	Female	Yes	FL; NY	Yes	FL resident	03/26/20
14,658	Dade	28	Female	No		Yes	FL resident	03/26/20
14,659	Dade	24	Male	No		Unknown	FL resident	03/26/20
14,660	Dade	40	Male	No		Yes	FL resident	03/26/20
14,661	Dade	27	Female	No		Yes	FL resident	03/26/20
14,662	Dade	31	Male	Unknown		No	FL resident	03/26/20
14,663	Dade	29	Male	No		No	FL resident	03/26/20
14,664	Dade	79	Male	Yes	ECUADOR	Yes	FL resident	03/26/20
14,665	Dade	30	Female	Yes	DOMINICAN REPUBLIC; FL; NJ; NY	Yes	FL resident	03/26/20
14,666	Dade	37	Male	Unknown		Unknown	FL resident	03/26/20
14,667	Dade	27	Female	No		Yes	FL resident	03/26/20
14,668	Dade	28	Male	Unknown		Yes	FL resident	03/26/20
14,669	Dade	57	Male	No		Yes	FL resident	03/26/20
14,670	Dade	39	Male	No		No	FL resident	03/26/20
14,671	Dade	67	Female	No		Unknown	FL resident	03/26/20
14,672	Dade	20	Female	No		Yes	FL resident	03/26/20
14,673	Dade	48	Male	No		Yes	FL resident	03/26/20
14,674	Dade	45	Male	No		Unknown	FL resident	03/26/20
14,675	Dade	47	Male	Yes	CO	Yes	FL resident	03/26/20
14,676	Dade	13	Female	No		Yes	FL resident	03/26/20
14,677	Dade	46	Female	No		Yes	FL resident	03/26/20
14,678	Dade	67	Male	Unknown		Unknown	FL resident	03/26/20
14,679	Dade	64	Male	Unknown		Unknown	FL resident	03/26/20
14,680	Dade	20	Male	Unknown		Unknown	FL resident	03/26/20
14,681	Dade	52	Female	No		Unknown	FL resident	03/26/20
14,682	Dade	31	Male	No		Unknown	FL resident	03/26/20
14,683	Dade	47	Female	No		Yes	FL resident	03/26/20
14,684	Dade	55	Female	Unknown		Yes	FL resident	03/26/20
14,685	Dade	66	Female	No		Unknown	FL resident	03/26/20
14,686	Dade	30	Female	No		Yes	FL resident	03/26/20
14,687	Dade	50	Female	Yes	BAHAMAS	Yes	FL resident	03/26/20
14,688	Dade	82	Male	No		No	FL resident	03/26/20
14,689	Dade	43	Female	No		Yes	FL resident	03/26/20
14,690	Dade	59	Male	No		No	FL resident	03/26/20
14,691	Dade	30	Male	No		Yes	FL resident	03/26/20
14,692	Dade	55	Male	Unknown		Unknown	FL resident	03/26/20
14,693	Dade	39	Male	No		Unknown	FL resident	03/26/20
14,694	Dade	24	Female	No		No	FL resident	03/26/20
14,695	Dade	35	Male	Yes	NJ	Unknown	FL resident	03/26/20
14,696	Dade	23	Female	No		Unknown	FL resident	03/26/20
14,697	Dade	34	Male	Unknown		Unknown	FL resident	03/26/20
14,698	Dade	23	Female	No		Yes	FL resident	03/26/20
14,699	Dade	26	Male	No		No	FL resident	03/26/20
14,700	Dade	42	Male	Yes	FL; UNKNOWN	Unknown	FL resident	03/26/20
14,701	Dade	49	Female	Yes	FRANCE	No	FL resident	03/26/20
14,702	Dade	46	Male	No		No	FL resident	03/26/20
14,703	Dade	58	Male	Yes	EUROPE	Yes	FL resident	03/26/20
14,704	Dade	44	Male	No		Unknown	FL resident	03/26/20
14,705	Dade	55	Male	Yes	CUBA	Unknown	FL resident	03/26/20
14,706	Dade	31	Male	No		Unknown	FL resident	03/26/20
14,707	Dade	54	Male	Yes	CT; FL; LA; MA; MI; NY	Yes	FL resident	03/26/20
14,708	Dade	27	Female	Yes	CO	No	FL resident	03/26/20
14,709	Dade	17	Female	No		Yes	FL resident	03/26/20
14,710	Dade	34	Male	No		Yes	FL resident	03/26/20
14,711	Dade	31	Male	Unknown		Yes	FL resident	03/26/20
14,712	Dade	62	Female	No		Yes	FL resident	03/26/20
14,713	Dade	63	Male	No		No	FL resident	03/26/20
14,714	Dade	30	Female	No		Unknown	FL resident	03/26/20
14,715	Dade	57	Male	Yes	NV	Yes	FL resident	03/26/20
14,716	Dade	29	Female	Yes	NY	Yes	FL resident	03/26/20

Coronavirus: line list of cases

Data verified as of Jun 14, 2020 at 10 AM

Data in this report are provisional and subject to change.

Case	County	Age	Gender	Travel related	Travel detail	Contact with a confirmed case	Jurisdiction	Date case counted
14,717	Dade	28	Female	Yes	DOMINICAN REPUBLIC; MEXICO; NY; SPAIN	Unknown	FL resident	03/26/20
14,718	Dade	48	Female	No		No	FL resident	03/26/20
14,719	Dade	47	Male	No		Yes	FL resident	03/26/20
14,720	Dade	37	Female	Unknown		Unknown	FL resident	03/26/20
14,721	Dade	49	Female	No		No	FL resident	03/26/20
14,722	Dade	24	Female	Unknown		Unknown	FL resident	03/26/20
14,723	Dade	36	Male	No		Yes	FL resident	03/26/20
14,724	Dade	13	Male	No		Yes	FL resident	03/26/20
14,725	Dade	72	Female	No		Yes	FL resident	03/26/20
14,726	Dade	35	Female	Unknown		Unknown	FL resident	03/26/20
14,727	Dade	28	Male	Yes	LA	No	FL resident	03/26/20
14,728	Dade	26	Male	Unknown		Unknown	FL resident	03/26/20
14,729	Dade	47	Male	No		Yes	FL resident	03/26/20
14,730	Dade	59	Male	No		Unknown	FL resident	03/26/20
14,731	Dade	63	Male	No		Unknown	FL resident	03/26/20
14,732	Dade	26	Female	No		Unknown	FL resident	03/26/20
14,733	Dade	43	Male	No		Yes	FL resident	03/26/20
14,734	Dade	51	Male	No		Unknown	FL resident	03/26/20
14,735	Dade	43	Male	No		Unknown	FL resident	03/26/20
14,736	Dade	48	Female	No		Yes	FL resident	03/26/20
14,737	Dade	32	Male	No		Unknown	FL resident	03/26/20
14,738	Dade	33	Male	Unknown		Unknown	FL resident	03/26/20
14,739	Dade	30	Male	No		Yes	FL resident	03/26/20
14,740	Dade	62	Female	Yes	FL; TN	Yes	FL resident	03/26/20
14,741	Dade	47	Male	Yes	FL; TN	Yes	FL resident	03/26/20
14,742	Dade	36	Male	No		Unknown	FL resident	03/26/20
14,743	Dade	60	Female	No		Unknown	FL resident	03/26/20
14,744	Dade	18	Female	Unknown		Unknown	FL resident	03/26/20
14,745	Dade	40	Male	No		Yes	FL resident	03/26/20
14,746	Dade	70	Male	No		No	FL resident	03/26/20
14,747	Dade	41	Male	No		Yes	FL resident	03/26/20
14,748	Dade	21	Female	No		Yes	FL resident	03/26/20
14,749	Dade	42	Female	No		No	FL resident	03/26/20
14,750	Dade	25	Female	No		Unknown	FL resident	03/26/20
14,751	Dade	46	Female	No		Yes	FL resident	03/26/20
14,752	Dade	12	Female	No		Yes	FL resident	03/26/20
14,753	Dade	33	Female	Unknown		Unknown	FL resident	03/26/20
14,754	Dade	22	Male	No		Yes	FL resident	03/26/20
14,755	Dade	24	Male	No		Yes	FL resident	03/26/20
14,756	Dade	73	Male	No		Yes	FL resident	03/26/20
14,757	Dade	29	Female	Unknown			FL resident	03/26/20
14,758	Dade	92	Female	Unknown		Unknown	FL resident	03/26/20
14,759	Dade	83	Female	No		Unknown	FL resident	03/26/20
14,760	Dade	22	Male	No		No	FL resident	03/26/20
14,761	Dade	55	Female	No		Yes	FL resident	03/26/20
14,762	Dade	80	Female	Yes	SPAIN	Yes	FL resident	03/26/20
14,763	Dade	68	Female	No		Yes	FL resident	03/26/20
14,764	Dade	51	Male	No		No	FL resident	03/26/20
14,765	Dade	55	Female	No		Yes	FL resident	03/26/20
14,766	Dade	36	Male	No		Yes	FL resident	03/26/20
14,767	Dade	22	Male	No		No	FL resident	03/26/20
14,768	Dade	28	Male	No		No	FL resident	03/26/20
14,769	Dade	75	Male	No		Unknown	FL resident	03/26/20
14,770	Dade	52	Female	Yes	SPAIN	Yes	FL resident	03/26/20
14,771	Dade	75	Male	No		Unknown	FL resident	03/26/20
14,772	Dade	52	Male	No		Yes	FL resident	03/26/20
14,773	Dade	83	Male	No		Unknown	FL resident	03/26/20
14,774	Dade	94	Female	No		Yes	FL resident	03/26/20
14,775	Dade	60	Female	No		No	FL resident	03/26/20
14,776	Dade	34	Female	Yes	NY	Yes	FL resident	03/26/20
14,777	Dade	71	Male	No		Unknown	FL resident	03/26/20

Coronavirus: line list of cases

Data verified as of Jun 14, 2020 at 10 AM

Data in this report are provisional and subject to change.

Case	County	Age	Gender	Travel related	Travel detail	Contact with a confirmed case	Jurisdiction	Date case counted
14,778	Dade	77	Male	No		Yes	FL resident	03/26/20
14,779	Dade	71	Female	No		No	FL resident	03/26/20
14,780	Dade	88	Male	No		Yes	FL resident	03/26/20
14,781	Dade	77	Male	No		Yes	FL resident	03/26/20
14,782	Dade	62	Male	No		No	FL resident	03/26/20
14,783	Dade	72	Male	Yes	FRANCE; UNITED KINGDOM	Unknown	FL resident	03/26/20
14,784	Dade	60	Female	Yes	NV	Yes	FL resident	03/26/20
14,785	Dade	40	Male	Unknown		Yes	FL resident	03/26/20
14,786	Dade	37	Male	Yes	UNITED KINGDOM	Yes	FL resident	03/26/20
14,787	Dade	39	Female	No		Yes	FL resident	03/26/20
14,788	Dade	51	Female	No		No	FL resident	03/26/20
14,789	Dade	20	Male	Yes	SPAIN	Unknown	FL resident	03/26/20
14,790	Dade	79	Male	No		Yes	FL resident	03/26/20
14,791	Dade	54	Male	No		No	FL resident	03/26/20
14,792	Dade	57	Male	Unknown			FL resident	03/26/20
14,793	Dade	50	Male	No		Yes	FL resident	03/26/20
14,794	Dade	48	Male	No		Unknown	FL resident	03/26/20
14,795	Dade	35	Male	No		Yes	FL resident	03/26/20
14,796	Dade	45	Female	No		No	FL resident	03/26/20
14,797	Dade	36	Female	No		Yes	FL resident	03/26/20
14,798	Dade	27	Male	No		Yes	FL resident	03/26/20
14,799	Dade	26	Female	No		Yes	FL resident	03/26/20
14,800	Dade	51	Female	No		No	FL resident	03/26/20
14,801	Dade	54	Male	Unknown		No	FL resident	03/26/20
14,802	Dade	40	Male	No		No	FL resident	03/26/20
14,803	Dade	33	Male	Unknown		Unknown	FL resident	03/26/20
14,804	Dade	43	Female	No		Unknown	FL resident	03/26/20
14,805	Dade	32	Female	Unknown		Yes	FL resident	03/26/20
14,806	Dade	32	Male	No		Unknown	FL resident	03/26/20
14,807	Dade	68	Female	No		Yes	FL resident	03/26/20
14,808	Dade	21	Female	No		No	FL resident	03/26/20
14,809	Dade	30	Male	No		Yes	FL resident	03/26/20
14,810	Dade	47	Female	Yes	SPAIN	Yes	FL resident	03/27/20
14,811	Dade	57	Female	No		Yes	FL resident	03/27/20
14,812	Dade	41	Female	Unknown		Yes	FL resident	03/27/20
14,813	Dade	45	Male	No		No	FL resident	03/27/20
14,814	Dade	59	Female	Unknown		Unknown	FL resident	03/27/20
14,815	Dade	39	Female	No		No	FL resident	03/27/20
14,816	Dade	47	Female	No		Yes	FL resident	03/27/20
14,817	Dade	73	Female	No		No	FL resident	03/27/20
14,818	Dade	41	Male	No		Yes	FL resident	03/27/20
14,819	Dade	53	Male	Unknown		Yes	FL resident	03/27/20
14,820	Dade	63	Male	Unknown		Unknown	FL resident	03/27/20
14,821	Dade	29	Female	No		Yes	FL resident	03/27/20
14,822	Dade	71	Female	No		Yes	FL resident	03/27/20
14,823	Dade	71	Male	Yes	ECUADOR; FL	Yes	FL resident	03/27/20
14,824	Dade	40	Female	No		Unknown	FL resident	03/27/20
14,825	Dade	71	Female	No		Unknown	FL resident	03/27/20
14,826	Dade	39	Male	No		Yes	FL resident	03/27/20
14,827	Dade	30	Male	Yes	FL; WA	Yes	FL resident	03/27/20
14,828	Dade	27	Male	No		Yes	FL resident	03/27/20
14,829	Dade	72	Male	No		Unknown	FL resident	03/27/20
14,830	Dade	40	Female	No		Yes	FL resident	03/27/20
14,831	Dade	21	Male	Unknown		Unknown	FL resident	03/27/20
14,832	Dade	56	Female	No		Yes	FL resident	03/27/20
14,833	Dade	26	Male	Unknown		Unknown	FL resident	03/27/20
14,834	Dade	71	Male	No		No	FL resident	03/27/20
14,835	Dade	23	Female	Unknown		Unknown	FL resident	03/27/20
14,836	Dade	68	Male	No		Yes	FL resident	03/27/20
14,837	Dade	47	Male	No		Yes	FL resident	03/27/20
14,838	Dade	21	Male	Yes	FL; SPAIN	Unknown	FL resident	03/27/20
14,839	Dade	48	Male	Yes	FL; SPAIN	Unknown	FL resident	03/27/20

Coronavirus: line list of cases

Data verified as of Jun 14, 2020 at 10 AM

Data in this report are provisional and subject to change.

Case	County	Age	Gender	Travel related	Travel detail	Contact with a confirmed case	Jurisdiction	Date case counted
14,840	Dade	42	Female	No		Yes	FL resident	03/27/20
14,841	Dade	34	Female	No		No	FL resident	03/27/20
14,842	Dade	22	Male	No		No	FL resident	03/27/20
14,843	Dade	39	Male	No		Yes	FL resident	03/27/20
14,844	Dade	55	Female	No		No	FL resident	03/27/20
14,845	Dade	48	Female	Yes	RUSSIA	Unknown	FL resident	03/27/20
14,846	Dade	52	Male	No		Unknown	FL resident	03/27/20
14,847	Dade	31	Male	No		Yes	FL resident	03/27/20
14,848	Dade	65	Female	No		No	FL resident	03/27/20
14,849	Dade	35	Male	No		Yes	FL resident	03/27/20
14,850	Dade	31	Male	Unknown		Unknown	FL resident	03/27/20
14,851	Dade	82	Female	No		No	FL resident	03/27/20
14,852	Dade	34	Male	Yes	FL; SPAIN	Unknown	FL resident	03/27/20
14,853	Dade	40	Male	No		Yes	FL resident	03/27/20
14,854	Dade	68	Female	Yes	FRANCE	Yes	FL resident	03/27/20
14,855	Dade	68	Female	No		Unknown	FL resident	03/27/20
14,856	Dade	53	Male	No		Yes	FL resident	03/27/20
14,857	Dade	30	Female	No		No	FL resident	03/27/20
14,858	Dade	65	Male	No		Unknown	FL resident	03/27/20
14,859	Dade	53	Female	No		No	FL resident	03/27/20
14,860	Dade	30	Male	No		Yes	FL resident	03/27/20
14,861	Dade	69	Male	No		Yes	FL resident	03/27/20
14,862	Dade	50	Male	No		Yes	FL resident	03/27/20
14,863	Dade	31	Male	Yes	CA; CO; FL	Yes	FL resident	03/27/20
14,864	Dade	33	Male	Yes	CO; FL	Yes	FL resident	03/27/20
14,865	Dade	23	Female	Yes	CO; FL	Yes	FL resident	03/27/20
14,866	Dade	24	Male	No		No	FL resident	03/27/20
14,867	Dade	44	Male	No		Yes	FL resident	03/27/20
14,868	Dade	33	Male	No		No	FL resident	03/27/20
14,869	Dade	58	Female	Unknown		Yes	FL resident	03/27/20
14,870	Dade	79	Male	No		Yes	FL resident	03/27/20
14,871	Dade	65	Male	No		Unknown	FL resident	03/27/20
14,872	Dade	81	Male	No		Unknown	FL resident	03/27/20
14,873	Dade	52	Male	No		Yes	FL resident	03/27/20
14,874	Dade	75	Female	No		No	FL resident	03/27/20
14,875	Dade	55	Male	No		Unknown	FL resident	03/27/20
14,876	Dade	46	Female	No		Yes	FL resident	03/27/20
14,877	Dade	54	Male	No		Unknown	FL resident	03/27/20
14,878	Dade	33	Male	Yes	MS; NY	Yes	FL resident	03/27/20
14,879	Dade	29	Female	Unknown		Yes	FL resident	03/27/20
14,880	Dade	57	Male	No		No	FL resident	03/27/20
14,881	Dade	28	Female	No		No	FL resident	03/27/20
14,882	Dade	24	Male	No		Yes	FL resident	03/27/20
14,883	Dade	35	Female	No		Unknown	FL resident	03/27/20
14,884	Dade	42	Female	No		Unknown	FL resident	03/27/20
14,885	Dade	40	Male	No		Unknown	FL resident	03/27/20
14,886	Dade	34	Female	No		Yes	FL resident	03/27/20
14,887	Dade	37	Male	Unknown		Yes	FL resident	03/27/20
14,888	Dade	73	Male	Yes	NY	No	FL resident	03/27/20
14,889	Dade	44	Male	No		No	FL resident	03/27/20
14,890	Dade	69	Female	No		Yes	FL resident	03/27/20
14,891	Dade	29	Female	Yes	NY	Yes	FL resident	03/27/20
14,892	Dade	37	Female	Yes	CO	Yes	FL resident	03/27/20
14,893	Dade	33	Female	Yes	FL; THAILAND	No	FL resident	03/27/20
14,894	Dade	57	Female	Yes	SPAIN	Unknown	FL resident	03/27/20
14,895	Dade	31	Male	No		Yes	FL resident	03/27/20
14,896	Dade	54	Female	No		Unknown	FL resident	03/27/20
14,897	Dade	42	Female	No		Yes	FL resident	03/27/20
14,898	Dade	60	Female	No		Yes	FL resident	03/27/20
14,899	Dade	55	Male	No		Yes	FL resident	03/27/20
14,900	Dade	55	Male	Unknown		Unknown	FL resident	03/27/20
14,901	Dade	38	Female	Yes	NY	Unknown	FL resident	03/27/20

Coronavirus: line list of cases

Data verified as of Jun 14, 2020 at 10 AM

Data in this report are provisional and subject to change.

Case	County	Age	Gender	Travel related	Travel detail	Contact with a confirmed case	Jurisdiction	Date case counted
14,902	Dade	74	Male	Unknown		Unknown	FL resident	03/27/20
14,903	Dade	23	Male	No		No	FL resident	03/27/20
14,904	Dade	68	Female	No		No	FL resident	03/27/20
14,905	Dade	49	Male	Unknown		Yes	FL resident	03/27/20
14,906	Dade	64	Male	Unknown		Unknown	FL resident	03/27/20
14,907	Dade	67	Male	Yes	FL; NY	No	FL resident	03/27/20
14,908	Dade	60	Male	Unknown		Yes	FL resident	03/27/20
14,909	Dade	14	Male	No		Yes	FL resident	03/27/20
14,910	Dade	71	Female	No		Yes	FL resident	03/27/20
14,911	Dade	50	Male	Unknown		Unknown	FL resident	03/27/20
14,912	Dade	76	Male	Unknown		Unknown	FL resident	03/27/20
14,913	Dade	58	Female	Unknown		Unknown	FL resident	03/27/20
14,914	Dade	30	Female	Unknown		Unknown	FL resident	03/27/20
14,915	Dade	66	Female	No		Yes	FL resident	03/27/20
14,916	Dade	49	Male	Unknown		Unknown	FL resident	03/27/20
14,917	Dade	46	Male	Unknown		Unknown	FL resident	03/27/20
14,918	Dade	49	Male	No		Yes	FL resident	03/27/20
14,919	Dade	59	Male	Unknown		Unknown	FL resident	03/27/20
14,920	Dade	41	Male	No		Yes	FL resident	03/27/20
14,921	Dade	68	Male	No		Yes	FL resident	03/27/20
14,922	Dade	40	Female	No		Yes	FL resident	03/27/20
14,923	Dade	48	Male	Unknown		Yes	FL resident	03/27/20
14,924	Dade	55	Female	No		No	FL resident	03/27/20
14,925	Dade	52	Female	No		Yes	FL resident	03/27/20
14,926	Dade	55	Male	Unknown		Unknown	FL resident	03/27/20
14,927	Dade	51	Female	No		Yes	FL resident	03/27/20
14,928	Dade	52	Female	No		Yes	FL resident	03/27/20
14,929	Dade	74	Female	Unknown		Unknown	FL resident	03/27/20
14,930	Dade	54	Male	Unknown		Unknown	FL resident	03/27/20
14,931	Dade	49	Female	No		Yes	FL resident	03/27/20
14,932	Dade	22	Male	No		Yes	FL resident	03/27/20
14,933	Dade	22	Male	Yes	FL; MA; UNITED KINGDOM	Yes	FL resident	03/27/20
14,934	Dade	32	Female	Unknown		Yes	FL resident	03/27/20
14,935	Dade	53	Female	No		Unknown	FL resident	03/27/20
14,936	Dade	39	Male	No		Unknown	FL resident	03/27/20
14,937	Dade	30	Female	Unknown		Unknown	FL resident	03/27/20
14,938	Dade	23	Female	Yes	SPAIN	Yes	FL resident	03/27/20
14,939	Dade	50	Male	No		Yes	FL resident	03/27/20
14,940	Dade	56	Female	Unknown		Yes	FL resident	03/27/20
14,941	Dade	61	Female	No		Unknown	FL resident	03/27/20
14,942	Dade	38	Male	Unknown			FL resident	03/27/20
14,943	Dade	61	Female	No		No	FL resident	03/27/20
14,944	Dade	50	Male	Unknown		Yes	FL resident	03/27/20
14,945	Dade	72	Female	Unknown		Unknown	FL resident	03/27/20
14,946	Dade	36	Male	Unknown		Unknown	FL resident	03/27/20
14,947	Dade	87	Male	Unknown		No	FL resident	03/27/20
14,948	Dade	55	Female	No		Unknown	FL resident	03/27/20
14,949	Dade	72	Male	Unknown		Unknown	FL resident	03/27/20
14,950	Dade	81	Female	No		Yes	FL resident	03/27/20
14,951	Dade	42	Male	Unknown		Unknown	FL resident	03/27/20
14,952	Dade	37	Male	No		No	FL resident	03/27/20
14,953	Dade	83	Male	No		Yes	FL resident	03/27/20
14,954	Dade	65	Female	Unknown		Unknown	FL resident	03/27/20
14,955	Dade	72	Female	No		Yes	FL resident	03/27/20
14,956	Dade	76	Male	No		Yes	FL resident	03/27/20
14,957	Dade	49	Female	No		No	FL resident	03/27/20
14,958	Dade	51	Female	Yes	SPAIN	Yes	FL resident	03/27/20
14,959	Dade	36	Male	No		No	FL resident	03/27/20
14,960	Dade	39	Male	Yes	NV	Yes	FL resident	03/27/20
14,961	Dade	30	Female	No		Yes	FL resident	03/27/20
14,962	Dade	54	Female	No		Unknown	FL resident	03/27/20
14,963	Dade	44	Male	No		Yes	FL resident	03/27/20

Coronavirus: line list of cases

Data verified as of Jun 14, 2020 at 10 AM

Data in this report are provisional and subject to change.

Case	County	Age	Gender	Travel related	Travel detail	Contact with a confirmed case	Jurisdiction	Date case counted
14,964	Dade	73	Male	No		Yes	FL resident	03/27/20
14,965	Dade	49	Male	No		Yes	FL resident	03/27/20
14,966	Dade	81	Male	No		Unknown	FL resident	03/27/20
14,967	Dade	88	Female	No		Unknown	FL resident	03/27/20
14,968	Dade	64	Female	No		No	FL resident	03/27/20
14,969	Dade	35	Male	Unknown		Unknown	FL resident	03/27/20
14,970	Dade	72	Male	No		Yes	FL resident	03/27/20
14,971	Dade	75	Male	No		Yes	FL resident	03/27/20
14,972	Dade	69	Male	No		Unknown	FL resident	03/27/20
14,973	Dade	26	Male	No		Unknown	FL resident	03/27/20
14,974	Dade	19	Male	No		No	FL resident	03/27/20
14,975	Dade	53	Male	No		Unknown	FL resident	03/27/20
14,976	Dade	63	Male	Unknown			FL resident	03/27/20
14,977	Dade	32	Female	Unknown		Unknown	FL resident	03/27/20
14,978	Dade	34	Female	Yes	FL; MEXICO	No	FL resident	03/27/20
14,979	Dade	54	Female	No		No	FL resident	03/27/20
14,980	Dade	53	Male	No		No	FL resident	03/27/20
14,981	Dade	80	Male	No		Yes	FL resident	03/27/20
14,982	Dade	51	Female	No		Unknown	FL resident	03/27/20
14,983	Dade	56	Male	Unknown		Yes	FL resident	03/27/20
14,984	Dade	23	Female	Yes	PA	Yes	FL resident	03/27/20
14,985	Dade	58	Female	Yes	ECUADOR	No	FL resident	03/27/20
14,986	Dade	63	Female	Unknown		Unknown	FL resident	03/27/20
14,987	Dade	66	Male	No		Unknown	FL resident	03/27/20
14,988	Dade	34	Female	No		Unknown	FL resident	03/27/20
14,989	Dade	36	Male	Yes	COSTA RICA; NJ	Unknown	FL resident	03/27/20
14,990	Dade	77	Male	No		Yes	FL resident	03/27/20
14,991	Dade	33	Female	No		Unknown	FL resident	03/27/20
14,992	Dade	47	Male	Yes	UNKNOWN COUNTRY	Yes	FL resident	03/27/20
14,993	Dade	55	Male	No		Yes	FL resident	03/27/20
14,994	Dade	53	Male	Unknown		Unknown	FL resident	03/27/20
14,995	Dade	39	Male	Unknown		Unknown	FL resident	03/27/20
14,996	Dade	72	Female	Unknown		No	FL resident	03/27/20
14,997	Dade	85	Male	Yes	FL; SPAIN	Yes	FL resident	03/27/20
14,998	Dade	61	Female	Unknown		Unknown	FL resident	03/28/20
14,999	Dade	63	Male	No		Yes	FL resident	03/28/20
15,000	Dade	85	Female	Unknown		Unknown	FL resident	03/28/20
15,001	Dade	53	Female	No		No	FL resident	03/28/20
15,002	Dade	36	Female	No		No	FL resident	03/28/20
15,003	Dade	19	Female	Yes	FL; NY	Unknown	FL resident	03/28/20
15,004	Dade	47	Female	Unknown		Yes	FL resident	03/28/20
15,005	Dade	36	Female	No		Yes	FL resident	03/28/20
15,006	Dade	79	Female	Unknown		Unknown	FL resident	03/28/20
15,007	Dade	47	Male	Yes	FL; SPAIN	Yes	FL resident	03/28/20
15,008	Dade	63	Male	No		Unknown	FL resident	03/28/20
15,009	Dade	49	Female	No		Yes	FL resident	03/28/20
15,010	Dade	58	Male	No		No	FL resident	03/28/20
15,011	Dade	41	Female	No		Yes	FL resident	03/28/20
15,012	Dade	56	Male	Unknown		No	FL resident	03/28/20
15,013	Dade	41	Female	Yes	UNITED KINGDOM	Yes	FL resident	03/28/20
15,014	Dade	23	Female	Unknown		No	FL resident	03/28/20
15,015	Dade	52	Male	No		Yes	FL resident	03/28/20
15,016	Dade	61	Male	Unknown		Yes	FL resident	03/28/20
15,017	Dade	42	Male	Yes	NY	Unknown	FL resident	03/28/20
15,018	Dade	53	Male	No		Yes	FL resident	03/28/20
15,019	Dade	49	Female	No		Yes	FL resident	03/28/20
15,020	Dade	42	Female	Unknown		Unknown	FL resident	03/28/20
15,021	Dade	74	Female	Unknown		Yes	FL resident	03/28/20
15,022	Dade	50	Male	No		Unknown	FL resident	03/28/20
15,023	Dade	54	Male	Yes	ECUADOR	Yes	FL resident	03/28/20
15,024	Dade	79	Female	Yes	SPAIN	Yes	FL resident	03/28/20
15,025	Dade	49	Male	Unknown		Yes	FL resident	03/28/20

Coronavirus: line list of cases

Data verified as of Jun 14, 2020 at 10 AM

Data in this report are provisional and subject to change.

Case	County	Age	Gender	Travel related	Travel detail	Contact with a confirmed case	Jurisdiction	Date case counted
15,026	Dade	50	Female	No		Unknown	FL resident	03/28/20
15,027	Dade	86	Male	No		No	FL resident	03/28/20
15,028	Dade	30	Male	No		Unknown	FL resident	03/28/20
15,029	Dade	33	Male	Unknown		Unknown	FL resident	03/28/20
15,030	Dade	39	Male	No		Yes	FL resident	03/28/20
15,031	Dade	54	Male	Unknown		Unknown	FL resident	03/28/20
15,032	Dade	51	Male	Yes	FL; NJ	No	FL resident	03/28/20
15,033	Dade	42	Male	No		No	FL resident	03/28/20
15,034	Dade	34	Male	No		Yes	FL resident	03/28/20
15,035	Dade	31	Male	Unknown		Unknown	FL resident	03/28/20
15,036	Dade	57	Male	No		Yes	FL resident	03/28/20
15,037	Dade	36	Male	No		Yes	FL resident	03/28/20
15,038	Dade	34	Male	No		No	FL resident	03/28/20
15,039	Dade	50	Female	No		Yes	FL resident	03/28/20
15,040	Dade	33	Female	No		Unknown	FL resident	03/28/20
15,041	Dade	54	Male	Unknown		No	FL resident	03/28/20
15,042	Dade	23	Male	No		No	FL resident	03/28/20
15,043	Dade	56	Female	Unknown		Yes	FL resident	03/28/20
15,044	Dade	47	Female	No		Yes	FL resident	03/28/20
15,045	Dade	54	Male	No		Yes	FL resident	03/28/20
15,046	Dade	29	Female	No		Unknown	FL resident	03/28/20
15,047	Dade	30	Female	No		No	FL resident	03/28/20
15,048	Dade	41	Male	No		Yes	FL resident	03/28/20
15,049	Dade	62	Female	Unknown		Unknown	FL resident	03/28/20
15,050	Dade	43	Male	Unknown		Unknown	FL resident	03/28/20
15,051	Dade	60	Female	Yes	BAHAMAS; FL; MEXICO	Yes	FL resident	03/28/20
15,052	Dade	53	Female	Unknown		Yes	FL resident	03/28/20
15,053	Dade	67	Male	Yes	GA	No	FL resident	03/28/20
15,054	Dade	32	Male	No		No	FL resident	03/28/20
15,055	Dade	26	Female	No		Yes	FL resident	03/28/20
15,056	Dade	58	Female	No		No	FL resident	03/28/20
15,057	Dade	68	Female	No		No	FL resident	03/28/20
15,058	Dade	31	Male	Unknown		Unknown	FL resident	03/28/20
15,059	Dade	57	Male	No		Yes	FL resident	03/28/20
15,060	Dade	28	Male	Yes	FL; NY	Unknown	FL resident	03/28/20
15,061	Dade	70	Male	No		Yes	FL resident	03/28/20
15,062	Dade	46	Female	No		No	FL resident	03/28/20
15,063	Dade	68	Male	No		No	FL resident	03/28/20
15,064	Dade	25	Male	No		Yes	FL resident	03/28/20
15,065	Dade	53	Female	No		Yes	FL resident	03/28/20
15,066	Dade	41	Female	No		Yes	FL resident	03/28/20
15,067	Dade	36	Female	Unknown		Yes	FL resident	03/28/20
15,068	Dade	59	Female	No		Yes	FL resident	03/28/20
15,069	Dade	36	Male	No		No	FL resident	03/28/20
15,070	Dade	35	Male	No		No	FL resident	03/28/20
15,071	Dade	30	Female	Yes	FL; JAMAICA	Yes	FL resident	03/28/20
15,072	Dade	36	Male	Unknown		Unknown	FL resident	03/28/20
15,073	Dade	68	Female	No		No	FL resident	03/28/20
15,074	Dade	40	Female	No		Unknown	FL resident	03/28/20
15,075	Dade	38	Male	Yes	MD	No	FL resident	03/28/20
15,076	Dade	28	Female	No		Unknown	FL resident	03/28/20
15,077	Dade	73	Male	Unknown		Unknown	FL resident	03/28/20
15,078	Dade	50	Female	No		Yes	FL resident	03/28/20
15,079	Dade	19	Female	No		No	FL resident	03/28/20
15,080	Dade	54	Female	No		No	FL resident	03/28/20
15,081	Dade	24	Female	No		Unknown	FL resident	03/28/20
15,082	Dade	47	Male	Unknown		No	FL resident	03/28/20
15,083	Dade	16	Male	No		Unknown	FL resident	03/28/20
15,084	Dade	56	Male	No		Yes	FL resident	03/28/20
15,085	Dade	46	Male	No		No	FL resident	03/28/20
15,086	Dade	69	Female	No		Yes	FL resident	03/28/20
15,087	Dade	44	Male	No		Unknown	FL resident	03/28/20

Coronavirus: line list of cases

Data verified as of Jun 14, 2020 at 10 AM

Data in this report are provisional and subject to change.

Case	County	Age	Gender	Travel related	Travel detail	Contact with a confirmed case	Jurisdiction	Date case counted
15,088	Dade	37	Male	No		Yes	FL resident	03/28/20
15,089	Dade	56	Female	Unknown			FL resident	03/28/20
15,090	Dade	33	Female	No		Yes	FL resident	03/28/20
15,091	Dade	70	Female	No		Unknown	FL resident	03/28/20
15,092	Dade	48	Female	No		Yes	FL resident	03/28/20
15,093	Dade	52	Male	Unknown		Yes	FL resident	03/28/20
15,094	Dade	30	Male	No		Yes	FL resident	03/28/20
15,095	Dade	40	Male	No		Yes	FL resident	03/28/20
15,096	Dade	26	Male	Unknown			FL resident	03/28/20
15,097	Dade	35	Male	No		No	FL resident	03/28/20
15,098	Dade	42	Male	Yes	FL; NY	Yes	FL resident	03/28/20
15,099	Dade	23	Female	No		No	FL resident	03/28/20
15,100	Dade	41	Female	Yes	NY	Yes	FL resident	03/28/20
15,101	Dade	68	Male	Unknown		Yes	FL resident	03/28/20
15,102	Dade	29	Female	No		Yes	FL resident	03/28/20
15,103	Dade	58	Female	No		Yes	FL resident	03/28/20
15,104	Dade	53	Female	No		No	FL resident	03/28/20
15,105	Dade	57	Male	Unknown		Yes	FL resident	03/28/20
15,106	Dade	72	Male	Yes	FRANCE	Yes	FL resident	03/28/20
15,107	Dade	30	Male	No		No	FL resident	03/28/20
15,108	Dade	44	Male	No		No	FL resident	03/28/20
15,109	Dade	47	Female	No		No	FL resident	03/28/20
15,110	Dade	50	Male	Yes	NY	No	FL resident	03/28/20
15,111	Dade	33	Male	No		Unknown	FL resident	03/28/20
15,112	Dade	28	Female	No		Yes	FL resident	03/28/20
15,113	Dade	22	Female	Yes	CO; FL	Yes	FL resident	03/28/20
15,114	Dade	42	Male	No		Yes	FL resident	03/28/20
15,115	Dade	45	Female	No		Yes	FL resident	03/28/20
15,116	Dade	30	Male	Yes	NY	Unknown	FL resident	03/28/20
15,117	Dade	41	Female	No		Yes	FL resident	03/28/20
15,118	Dade	62	Male	Yes	UNITED KINGDOM	No	FL resident	03/28/20
15,119	Dade	47	Male	No		Unknown	FL resident	03/28/20
15,120	Dade	32	Male	No		Unknown	FL resident	03/28/20
15,121	Dade	51	Male	Unknown		Unknown	FL resident	03/28/20
15,122	Dade	70	Male	Unknown		No	FL resident	03/28/20
15,123	Dade	25	Male	No		Unknown	FL resident	03/28/20
15,124	Dade	32	Female	No		Unknown	FL resident	03/28/20
15,125	Dade	81	Male	No		Yes	FL resident	03/28/20
15,126	Dade	71	Male	Unknown		Yes	FL resident	03/28/20
15,127	Dade	30	Female	No		Yes	FL resident	03/28/20
15,128	Dade	30	Female	Yes	GA	Unknown	FL resident	03/28/20
15,129	Dade	59	Male	No		No	FL resident	03/28/20
15,130	Dade	54	Female	Yes	CO	Yes	FL resident	03/28/20
15,131	Dade	24	Female	Yes	CO	Yes	FL resident	03/28/20
15,132	Dade	29	Male	No		Yes	FL resident	03/28/20
15,133	Dade	48	Male	No		Yes	FL resident	03/28/20
15,134	Dade	26	Male	Yes	MEXICO	No	FL resident	03/28/20
15,135	Dade	54	Female	Yes	TN	Yes	FL resident	03/28/20
15,136	Dade	45	Male	Yes	FL; PUERTO RICO	Unknown	FL resident	03/28/20
15,137	Dade	50	Female	Yes	SPAIN	No	FL resident	03/28/20
15,138	Dade	61	Female	Yes	MEXICO	Yes	FL resident	03/28/20
15,139	Dade	64	Female	No		Yes	FL resident	03/28/20
15,140	Dade	34	Male	Yes	PERU	Yes	FL resident	03/28/20
15,141	Dade	30	Female	Yes	PERU	Yes	FL resident	03/28/20
15,142	Dade	80	Male	No		No	FL resident	03/28/20
15,143	Dade	70	Male	No		No	FL resident	03/28/20
15,144	Dade	74	Female	No		Unknown	FL resident	03/28/20
15,145	Dade	27	Male	Unknown		Unknown	FL resident	03/28/20
15,146	Dade	33	Male	No		Yes	FL resident	03/28/20
15,147	Dade	73	Male	No		Yes	FL resident	03/28/20
15,148	Dade	36	Female	No		Yes	FL resident	03/28/20
15,149	Dade	45	Male	No		No	FL resident	03/28/20

Coronavirus: line list of cases

Data verified as of Jun 14, 2020 at 10 AM

Data in this report are provisional and subject to change.

Case	County	Age	Gender	Travel related	Travel detail	Contact with a confirmed case	Jurisdiction	Date case counted
15,150	Dade	44	Female	Unknown		Yes	FL resident	03/28/20
15,151	Dade	27	Male	No		Unknown	FL resident	03/28/20
15,152	Dade	56	Female	No		Yes	FL resident	03/28/20
15,153	Dade	50	Male	No		No	FL resident	03/28/20
15,154	Dade	23	Female	No		Yes	FL resident	03/28/20
15,155	Dade	40	Male	Yes	CA; FL; ISRAEL	Unknown	FL resident	03/28/20
15,156	Dade	58	Male	Unknown		Yes	FL resident	03/28/20
15,157	Dade	68	Male	No		No	FL resident	03/28/20
15,158	Dade	28	Female	Unknown		Unknown	FL resident	03/28/20
15,159	Dade	34	Female	No		Yes	FL resident	03/28/20
15,160	Dade	58	Female	No		No	FL resident	03/28/20
15,161	Dade	52	Male	No		Unknown	FL resident	03/28/20
15,162	Dade	83	Male	No		No	FL resident	03/28/20
15,163	Dade	79	Male	Unknown		Yes	FL resident	03/28/20
15,164	Dade	101	Female	Unknown		Yes	FL resident	03/28/20
15,165	Dade	60	Male	Unknown		Unknown	FL resident	03/28/20
15,166	Dade	33	Male	Unknown		Unknown	FL resident	03/28/20
15,167	Dade	67	Male	Unknown		Unknown	FL resident	03/28/20
15,168	Dade	64	Female	No		Yes	FL resident	03/28/20
15,169	Dade	49	Female	No		Unknown	FL resident	03/28/20
15,170	Dade	55	Male	Unknown		Unknown	FL resident	03/28/20
15,171	Dade	34	Male	Unknown		Unknown	FL resident	03/28/20
15,172	Dade	38	Female	No		No	FL resident	03/28/20
15,173	Dade	36	Male	No		Yes	FL resident	03/28/20
15,174	Dade	28	Female	No		Unknown	FL resident	03/28/20
15,175	Dade	43	Female	Unknown		Unknown	FL resident	03/28/20
15,176	Dade	86	Female	No		Yes	FL resident	03/28/20
15,177	Dade	79	Male	No		Unknown	FL resident	03/28/20
15,178	Dade	76	Female	No		Unknown	FL resident	03/28/20
15,179	Dade	68	Female	No		No	FL resident	03/28/20
15,180	Dade	66	Male	No		Yes	FL resident	03/28/20
15,181	Dade	45	Male	No		Unknown	FL resident	03/28/20
15,182	Dade	52	Female	No		Unknown	FL resident	03/28/20
15,183	Dade	51	Female	No		Yes	FL resident	03/28/20
15,184	Dade	42	Female	No		Unknown	FL resident	03/28/20
15,185	Dade	31	Female	No		No	FL resident	03/28/20
15,186	Dade	45	Female	No		Yes	FL resident	03/28/20
15,187	Dade	43	Male	No		Unknown	FL resident	03/28/20
15,188	Dade	74	Male	No		Unknown	FL resident	03/28/20
15,189	Dade	40	Male	No		Yes	FL resident	03/28/20
15,190	Dade	23	Female	Unknown		Unknown	FL resident	03/28/20
15,191	Dade	59	Male	No		No	FL resident	03/28/20
15,192	Dade	16	Female	No		Yes	FL resident	03/28/20
15,193	Dade	55	Male	Unknown		Unknown	FL resident	03/28/20
15,194	Dade	44	Female	No		Unknown	FL resident	03/28/20
15,195	Dade	46	Female	Yes	France; GA; Puerto Rico; Spain	Yes	FL resident	03/28/20
15,196	Dade	51	Male	Yes	France; GA; Puerto Rico; Spain	Yes	FL resident	03/28/20
15,197	Dade	83	Female	No		Yes	FL resident	03/28/20
15,198	Dade	71	Male	No		Yes	FL resident	03/28/20
15,199	Dade	65	Female	Unknown		Unknown	FL resident	03/28/20
15,200	Dade	48	Male	No		Yes	FL resident	03/28/20
15,201	Dade	44	Female	No		Unknown	FL resident	03/28/20
15,202	Dade	57	Male	Unknown		Unknown	FL resident	03/28/20
15,203	Dade	72	Male	No		No	FL resident	03/28/20
15,204	Dade	50	Male	No		No	FL resident	03/28/20
15,205	Dade	48	Male	No		No	FL resident	03/28/20
15,206	Dade	60	Female	No		Yes	FL resident	03/28/20
15,207	Dade	87	Female	Unknown		Unknown	FL resident	03/28/20
15,208	Dade	59	Male	No		Unknown	FL resident	03/28/20
15,209	Dade	57	Female	No		Unknown	FL resident	03/28/20
15,210	Dade	24	Male	No		Yes	FL resident	03/28/20
15,211	Dade	50	Female	Unknown		Unknown	FL resident	03/28/20

Coronavirus: line list of cases

Data verified as of Jun 14, 2020 at 10 AM

Data in this report are provisional and subject to change.

Case	County	Age	Gender	Travel related	Travel detail	Contact with a confirmed case	Jurisdiction	Date case counted
15,212	Dade	51	Female	No		Yes	FL resident	03/28/20
15,213	Dade	57	Male	No		No	FL resident	03/28/20
15,214	Dade	32	Male	No		Yes	FL resident	03/28/20
15,215	Dade	52	Female	Unknown		Unknown	FL resident	03/28/20
15,216	Dade	53	Male	No		Unknown	FL resident	03/28/20
15,217	Dade	82	Female	Unknown		Unknown	FL resident	03/28/20
15,218	Dade	46	Female	No		No	FL resident	03/28/20
15,219	Dade	38	Male	No		No	FL resident	03/28/20
15,220	Dade	27	Female	Unknown		Unknown	FL resident	03/28/20
15,221	Dade	32	Female	No		Unknown	FL resident	03/28/20
15,222	Dade	52	Male	Unknown		Unknown	FL resident	03/28/20
15,223	Dade	72	Male	Yes	CO	No	FL resident	03/28/20
15,224	Dade	64	Female	No		Yes	FL resident	03/28/20
15,225	Dade	60	Male	Yes	CANADA; SPAIN	Unknown	FL resident	03/28/20
15,226	Dade	53	Male	No		Yes	FL resident	03/28/20
15,227	Dade	34	Female	No		Yes	FL resident	03/28/20
15,228	Dade	35	Male	No		Yes	FL resident	03/28/20
15,229	Dade	20	Female	Yes	FRANCE; SPAIN	Yes	FL resident	03/28/20
15,230	Dade	34	Male	No		Yes	FL resident	03/28/20
15,231	Dade	91	Male	No		Unknown	FL resident	03/28/20
15,232	Dade	24	Female	Yes	NY	Unknown	FL resident	03/28/20
15,233	Dade	80	Female	No		Yes	FL resident	03/28/20
15,234	Dade	76	Female	No		Yes	FL resident	03/28/20
15,235	Dade	68	Female	No		No	FL resident	03/28/20
15,236	Dade	68	Male	Unknown		No	FL resident	03/28/20
15,237	Dade	89	Male	Unknown		Unknown	FL resident	03/28/20
15,238	Dade	38	Male	Unknown		Unknown	FL resident	03/28/20
15,239	Dade	66	Female	Unknown		Yes	FL resident	03/28/20
15,240	Dade	28	Male	Yes	FL; NY	No	FL resident	03/28/20
15,241	Dade	59	Male	No		Yes	FL resident	03/28/20
15,242	Dade	31	Female	No		No	FL resident	03/28/20
15,243	Dade	69	Male	Yes	CUBA	Yes	FL resident	03/28/20
15,244	Dade	36	Male	No		No	FL resident	03/28/20
15,245	Dade	68	Male	Unknown		Yes	FL resident	03/28/20
15,246	Dade	47	Female	No		Unknown	FL resident	03/28/20
15,247	Dade	52	Male	No		Unknown	FL resident	03/28/20
15,248	Dade	46	Male	Unknown		Unknown	FL resident	03/28/20
15,249	Dade	83	Male	No		Unknown	FL resident	03/28/20
15,250	Dade	49	Female	No		Unknown	FL resident	03/28/20
15,251	Dade	80	Female	No		No	FL resident	03/28/20
15,252	Dade	27	Male	No		No	FL resident	03/28/20
15,253	Dade	25	Male	Unknown		Unknown	FL resident	03/29/20
15,254	Dade	82	Male	No		Yes	FL resident	03/29/20
15,255	Dade	54	Male	Unknown		Unknown	FL resident	03/29/20
15,256	Dade	79	Female	No		No	FL resident	03/29/20
15,257	Dade	95	Female	Unknown		Unknown	FL resident	03/29/20
15,258	Dade	73	Female	Yes	FL; NJ	No	FL resident	03/29/20
15,259	Dade	77	Female	No		Yes	FL resident	03/29/20
15,260	Dade	75	Male	Yes	ECUADOR	Unknown	FL resident	03/29/20
15,261	Dade	44	Male	Unknown		Unknown	FL resident	03/29/20
15,262	Dade	33	Female	Unknown		Unknown	FL resident	03/29/20
15,263	Dade	64	Female	No		Yes	FL resident	03/29/20
15,264	Dade	77	Male	Yes	FL; NY	Unknown	FL resident	03/29/20
15,265	Dade	86	Male	No		Yes	FL resident	03/29/20
15,266	Dade	45	Male	No		Unknown	FL resident	03/29/20
15,267	Dade	56	Male	Unknown		Yes	FL resident	03/29/20
15,268	Dade	34	Female	No		Yes	FL resident	03/29/20
15,269	Dade	56	Male	No		Unknown	FL resident	03/29/20
15,270	Dade	31	Male	Unknown		Unknown	FL resident	03/29/20
15,271	Dade	48	Female	No		Yes	FL resident	03/29/20
15,272	Dade	31	Male	Unknown		Yes	FL resident	03/29/20
15,273	Dade	32	Female	No		Yes	FL resident	03/29/20

Coronavirus: line list of cases

Data verified as of Jun 14, 2020 at 10 AM

Data in this report are provisional and subject to change.

Case	County	Age	Gender	Travel related	Travel detail	Contact with a confirmed case	Jurisdiction	Date case counted
15,274	Dade	46	Male	No		Unknown	FL resident	03/29/20
15,275	Dade	24	Female	Unknown		No	FL resident	03/29/20
15,276	Dade	36	Male	No		Yes	FL resident	03/29/20
15,277	Dade	57	Female	No		Yes	FL resident	03/29/20
15,278	Dade	50	Male	Unknown		No	FL resident	03/29/20
15,279	Dade	60	Male	Unknown		Yes	FL resident	03/29/20
15,280	Dade	58	Male	Unknown		Yes	FL resident	03/29/20
15,281	Dade	79	Female	No		Unknown	FL resident	03/29/20
15,282	Dade	55	Female	No		No	FL resident	03/29/20
15,283	Dade	16	Male	No		Yes	FL resident	03/29/20
15,284	Dade	57	Male	No		Yes	FL resident	03/29/20
15,285	Dade	61	Female	No		No	FL resident	03/29/20
15,286	Dade	52	Male	No		No	FL resident	03/29/20
15,287	Dade	28	Female	Unknown		Unknown	FL resident	03/29/20
15,288	Dade	42	Male	No		No	FL resident	03/29/20
15,289	Dade	56	Male	No		Yes	FL resident	03/29/20
15,290	Dade	60	Female	Unknown		Unknown	FL resident	03/29/20
15,291	Dade	31	Female	No		Unknown	FL resident	03/29/20
15,292	Dade	46	Male	No		Yes	FL resident	03/29/20
15,293	Dade	28	Male	Unknown		No	FL resident	03/29/20
15,294	Dade	27	Male	No		Yes	FL resident	03/29/20
15,295	Dade	25	Female	Yes	FL; TX	Yes	FL resident	03/29/20
15,296	Dade	73	Female	Unknown		Unknown	FL resident	03/29/20
15,297	Dade	35	Female	Unknown		Yes	FL resident	03/29/20
15,298	Dade	32	Male	No		No	FL resident	03/29/20
15,299	Dade	62	Male	Yes	FL; NY	Yes	FL resident	03/29/20
15,300	Dade	29	Female	No		Unknown	FL resident	03/29/20
15,301	Dade	29	Female	No		Unknown	FL resident	03/29/20
15,302	Dade	64	Male	Yes	FL; ID	Yes	FL resident	03/29/20
15,303	Dade	33	Male	No		Unknown	FL resident	03/29/20
15,304	Dade	39	Male	No		Unknown	FL resident	03/29/20
15,305	Dade	34	Male	No		Yes	FL resident	03/29/20
15,306	Dade	28	Female	No		Unknown	FL resident	03/29/20
15,307	Dade	38	Female	Unknown		Yes	FL resident	03/29/20
15,308	Dade	33	Male	No			FL resident	03/29/20
15,309	Dade	22	Male	No		Yes	FL resident	03/29/20
15,310	Dade	49	Female	No		Yes	FL resident	03/29/20
15,311	Dade	20	Female	Yes	SPAIN	No	FL resident	03/29/20
15,312	Dade	26	Female	No		No	FL resident	03/29/20
15,313	Dade	37	Male	Unknown		Unknown	FL resident	03/29/20
15,314	Dade	28	Male	No		Unknown	FL resident	03/29/20
15,315	Dade	55	Female	Unknown		Unknown	FL resident	03/29/20
15,316	Dade	35	Male	Yes	WA	Unknown	FL resident	03/29/20
15,317	Dade	21	Male	Unknown		Unknown	FL resident	03/29/20
15,318	Dade	26	Male	Unknown		No	FL resident	03/29/20
15,319	Dade	41	Male	No		Yes	FL resident	03/29/20
15,320	Dade	81	Female	Unknown		Unknown	FL resident	03/29/20
15,321	Dade	76	Male	No		Unknown	FL resident	03/29/20
15,322	Dade	70	Male	Yes	CO	Yes	FL resident	03/29/20
15,323	Dade	57	Female	Yes	CO	Yes	FL resident	03/29/20
15,324	Dade	76	Female	No		Yes	FL resident	03/29/20
15,325	Dade	54	Male	No		Yes	FL resident	03/29/20
15,326	Dade	71	Female	No		No	FL resident	03/29/20
15,327	Dade	26	Male	No		No	FL resident	03/29/20
15,328	Dade	48	Female	No		Yes	FL resident	03/29/20
15,329	Dade	58	Male	No		Unknown	FL resident	03/29/20
15,330	Dade	44	Male	No		Unknown	FL resident	03/29/20
15,331	Dade	56	Male	No		Unknown	FL resident	03/29/20
15,332	Dade	30	Male	Yes	MOROCCO	No	FL resident	03/29/20
15,333	Dade	51	Male	Yes	ECUADOR	Yes	FL resident	03/29/20
15,334	Dade	29	Male	Yes	COSTA RICA; DOMINICAN REPUBLIC; ECUADOR	No	FL resident	03/29/20

Coronavirus: line list of cases

Data verified as of Jun 14, 2020 at 10 AM

Data in this report are provisional and subject to change.

Case	County	Age	Gender	Travel related	Travel detail	Contact with a confirmed case	Jurisdiction	Date case counted
15,335	Dade	63	Female	Yes	DOMINICAN REPUBLIC	No	FL resident	03/29/20
15,336	Dade	24	Male	Unknown		Unknown	FL resident	03/29/20
15,337	Dade	29	Male	Unknown		Unknown	FL resident	03/29/20
15,338	Dade	48	Male	No		Yes	FL resident	03/29/20
15,339	Dade	64	Male	No		Unknown	FL resident	03/29/20
15,340	Dade	46	Female	No			FL resident	03/29/20
15,341	Dade	55	Female	No		Yes	FL resident	03/29/20
15,342	Dade	55	Male	Unknown		Yes	FL resident	03/29/20
15,343	Dade	29	Male	No		Yes	FL resident	03/29/20
15,344	Dade	59	Female	Unknown		Yes	FL resident	03/29/20
15,345	Dade	36	Female	Unknown		No	FL resident	03/29/20
15,346	Dade	24	Male	No		Unknown	FL resident	03/29/20
15,347	Dade	49	Male	Unknown		Unknown	FL resident	03/29/20
15,348	Dade	54	Male	No		Unknown	FL resident	03/29/20
15,349	Dade	72	Female	Yes	ECUADOR	Unknown	FL resident	03/29/20
15,350	Dade	48	Male	No		Unknown	FL resident	03/29/20
15,351	Dade	45	Female	No		Unknown	FL resident	03/29/20
15,352	Dade	94	Female	No		Unknown	FL resident	03/29/20
15,353	Dade	60	Male	Yes	COLOMBIA	Unknown	FL resident	03/29/20
15,354	Dade	42	Male	No		Yes	FL resident	03/29/20
15,355	Dade	35	Male	No		No	FL resident	03/29/20
15,356	Dade	31	Male	Yes	FL; GEORGIA	Unknown	FL resident	03/29/20
15,357	Dade	55	Male	No		Unknown	FL resident	03/29/20
15,358	Dade	60	Female	No		No	FL resident	03/29/20
15,359	Dade	37	Male	No		Unknown	FL resident	03/29/20
15,360	Dade	65	Female	Unknown		Yes	FL resident	03/29/20
15,361	Dade	50	Male	Yes	U.S. VIRGIN ISLANDS	Unknown	FL resident	03/29/20
15,362	Dade	42	Male	Unknown		Yes	FL resident	03/29/20
15,363	Dade	46	Male	No		No	FL resident	03/29/20
15,364	Dade	20	Male	No		Yes	FL resident	03/29/20
15,365	Dade	47	Male	No		Unknown	FL resident	03/29/20
15,366	Dade	36	Male	Unknown		Yes	FL resident	03/29/20
15,367	Dade	26	Female	Yes	NY	Unknown	FL resident	03/29/20
15,368	Dade	37	Male	Unknown		Unknown	FL resident	03/29/20
15,369	Dade	39	Female	Yes	FL; MA	Yes	FL resident	03/29/20
15,370	Dade	39	Male	No		Unknown	FL resident	03/29/20
15,371	Dade	4	Female	No		Yes	FL resident	03/29/20
15,372	Dade	23	Male	Unknown		Yes	FL resident	03/29/20
15,373	Dade	28	Male	No		No	FL resident	03/29/20
15,374	Dade	27	Male	Yes	CA; FL; NE	Yes	FL resident	03/29/20
15,375	Dade	54	Female	No		No	FL resident	03/29/20
15,376	Dade	38	Female	Unknown		Yes	FL resident	03/29/20
15,377	Dade	46	Male	No		Yes	FL resident	03/29/20
15,378	Dade	62	Female	No		No	FL resident	03/29/20
15,379	Dade	45	Male	No		Unknown	FL resident	03/29/20
15,380	Dade	34	Male	No		Yes	FL resident	03/29/20
15,381	Dade	46	Male	No		No	FL resident	03/29/20
15,382	Dade	58	Female	Yes	NY	Yes	FL resident	03/29/20
15,383	Dade	23	Male	No		Unknown	FL resident	03/29/20
15,384	Dade	32	Male	No		Yes	FL resident	03/29/20
15,385	Dade	29	Male	Unknown		Unknown	FL resident	03/29/20
15,386	Dade	23	Male	Yes	CO	Yes	FL resident	03/29/20
15,387	Dade	27	Female	No		Yes	FL resident	03/29/20
15,388	Dade	23	Female	Unknown		Unknown	FL resident	03/29/20
15,389	Dade	89	Male	Unknown		Unknown	FL resident	03/29/20
15,390	Dade	48	Male	Unknown		Yes	FL resident	03/29/20
15,391	Dade	74	Male	No		Yes	FL resident	03/29/20
15,392	Dade	66	Female	No		No	FL resident	03/29/20
15,393	Dade	50	Female	No		Yes	FL resident	03/29/20
15,394	Dade	67	Male	Yes	NY	Yes	FL resident	03/29/20
15,395	Dade	39	Female	No		No	FL resident	03/29/20
15,396	Dade	44	Male	No		Unknown	FL resident	03/29/20

Coronavirus: line list of cases

Data verified as of Jun 14, 2020 at 10 AM

Data in this report are provisional and subject to change.

Case	County	Age	Gender	Travel related	Travel detail	Contact with a confirmed case	Jurisdiction	Date case counted
15,397	Dade	56	Male	No		Unknown	FL resident	03/29/20
15,398	Dade	63	Female	Yes	EUROPE	Unknown	FL resident	03/29/20
15,399	Dade	23	Female	No		No	FL resident	03/29/20
15,400	Dade	44	Male	Unknown		No	FL resident	03/29/20
15,401	Dade	28	Male	No		Yes	FL resident	03/29/20
15,402	Dade	19	Female	No		Yes	FL resident	03/29/20
15,403	Dade	31	Female	No		Yes	FL resident	03/29/20
15,404	Dade	39	Male	No		Yes	FL resident	03/29/20
15,405	Dade	61	Male	No		Yes	FL resident	03/29/20
15,406	Dade	28	Male	No		Yes	FL resident	03/29/20
15,407	Dade	87	Female	No		Yes	FL resident	03/29/20
15,408	Dade	21	Female	No		Yes	FL resident	03/29/20
15,409	Dade	54	Male	Unknown		Unknown	FL resident	03/29/20
15,410	Dade	38	Male	Yes	AL	Unknown	FL resident	03/29/20
15,411	Dade	60	Female	No		Unknown	FL resident	03/29/20
15,412	Dade	49	Male	No		Unknown	FL resident	03/29/20
15,413	Dade	58	Female	Yes	SC	Yes	FL resident	03/29/20
15,414	Dade	57	Male	No		Yes	FL resident	03/29/20
15,415	Dade	26	Male	No		Yes	FL resident	03/29/20
15,416	Dade	49	Female	Unknown		No	FL resident	03/29/20
15,417	Dade	30	Male	Unknown		Unknown	FL resident	03/29/20
15,418	Dade	56	Male	Yes	FL; LEBANON	Yes	FL resident	03/29/20
15,419	Dade	46	Male	No		No	FL resident	03/29/20
15,420	Dade	29	Male	No		Unknown	FL resident	03/29/20
15,421	Dade	37	Female	No		Yes	FL resident	03/29/20
15,422	Dade	69	Female	No		Yes	FL resident	03/29/20
15,423	Dade	72	Female	No		Yes	FL resident	03/29/20
15,424	Dade	27	Female	Unknown		Unknown	FL resident	03/29/20
15,425	Dade	84	Male	No		Yes	FL resident	03/29/20
15,426	Dade	40	Female	No		Yes	FL resident	03/29/20
15,427	Dade	57	Male	Yes	HONG KONG	Yes	FL resident	03/29/20
15,428	Dade	32	Male	No		No	FL resident	03/29/20
15,429	Dade	40	Male	No		No	FL resident	03/29/20
15,430	Dade	56	Male	No		Unknown	FL resident	03/29/20
15,431	Dade	91	Female	No		No	FL resident	03/29/20
15,432	Dade	91	Female	Unknown		Unknown	FL resident	03/29/20
15,433	Dade	69	Male	No		No	FL resident	03/29/20
15,434	Dade	53	Male	Yes	NY	No	FL resident	03/29/20
15,435	Dade	52	Female	No		No	FL resident	03/29/20
15,436	Dade	51	Female	No		Yes	FL resident	03/29/20
15,437	Dade	77	Male	No		Yes	FL resident	03/29/20
15,438	Dade	33	Male	No		Yes	FL resident	03/29/20
15,439	Dade	77	Male	No		Yes	FL resident	03/29/20
15,440	Dade	32	Female	No		Yes	FL resident	03/29/20
15,441	Dade	81	Male	Unknown		Unknown	FL resident	03/29/20
15,442	Dade	48	Male	Unknown		Unknown	FL resident	03/29/20
15,443	Dade	31	Female	Unknown			FL resident	03/29/20
15,444	Dade	36	Male	No		No	FL resident	03/29/20
15,445	Dade	52	Male	No		Unknown	FL resident	03/29/20
15,446	Dade	62	Male	No		Yes	FL resident	03/29/20
15,447	Dade	22	Male	No		Yes	FL resident	03/29/20
15,448	Dade	39	Male	No		No	FL resident	03/29/20
15,449	Dade	59	Male	Yes	NJ	No	FL resident	03/29/20
15,450	Dade	40	Male	No		Yes	FL resident	03/29/20
15,451	Dade	57	Female	No		Yes	FL resident	03/29/20
15,452	Dade	56	Female	No		Yes	FL resident	03/29/20
15,453	Dade	49	Male	Yes	Brazil	Yes	FL resident	03/29/20
15,454	Dade	50	Female	No		Yes	FL resident	03/29/20
15,455	Dade	28	Male	No		Yes	FL resident	03/29/20
15,456	Dade	63	Male	Unknown		Unknown	FL resident	03/29/20
15,457	Dade	88	Female	No		No	FL resident	03/29/20
15,458	Dade	30	Female	Yes	PUERTO RICO	Yes	FL resident	03/29/20

Coronavirus: line list of cases

Data verified as of Jun 14, 2020 at 10 AM

Data in this report are provisional and subject to change.

Case	County	Age	Gender	Travel related	Travel detail	Contact with a confirmed case	Jurisdiction	Date case counted
15,459	Dade	45	Male	No		Unknown	FL resident	03/29/20
15,460	Dade	55	Male	Unknown		Unknown	FL resident	03/29/20
15,461	Dade	89	Female	No		Unknown	FL resident	03/29/20
15,462	Dade	61	Male	No		Yes	FL resident	03/29/20
15,463	Dade	43	Female	Unknown		Yes	FL resident	03/29/20
15,464	Dade	84	Female	No		Yes	FL resident	03/29/20
15,465	Dade	49	Male	Unknown			FL resident	03/29/20
15,466	Dade	82	Female	Unknown		Unknown	FL resident	03/29/20
15,467	Dade	48	Female	No		Yes	FL resident	03/29/20
15,468	Dade	56	Male	No		Unknown	FL resident	03/29/20
15,469	Dade	40	Female	No		Yes	FL resident	03/29/20
15,470	Dade	85	Female	Unknown		Unknown	FL resident	03/29/20
15,471	Dade	16	Female	Yes	FL; TN	Yes	FL resident	03/29/20
15,472	Dade	52	Male	Unknown		Unknown	FL resident	03/29/20
15,473	Dade	69	Female	No		No	FL resident	03/29/20
15,474	Dade	22	Female	No		Yes	FL resident	03/29/20
15,475	Dade	80	Female	Unknown		Yes	FL resident	03/29/20
15,476	Dade	80	Female	Unknown		No	FL resident	03/29/20
15,477	Dade	60	Female	No		Yes	FL resident	03/29/20
15,478	Dade	80	Male	No		Yes	FL resident	03/29/20
15,479	Dade	80	Female	No		Unknown	FL resident	03/29/20
15,480	Dade	84	Female	No		Unknown	FL resident	03/29/20
15,481	Dade	49	Male	No		No	FL resident	03/29/20
15,482	Dade	57	Male	Unknown		No	FL resident	03/29/20
15,483	Dade	51	Male	No		Yes	FL resident	03/29/20
15,484	Dade	75	Male	No		No	FL resident	03/29/20
15,485	Dade	23	Male	Yes	UNITED KINGDOM	Unknown	FL resident	03/29/20
15,486	Dade	43	Female	No		Unknown	FL resident	03/29/20
15,487	Dade	56	Female	No		Yes	FL resident	03/29/20
15,488	Dade	52	Male	No		Unknown	FL resident	03/29/20
15,489	Dade	56	Female	No		Yes	FL resident	03/29/20
15,490	Dade	24	Male	No		Yes	FL resident	03/29/20
15,491	Dade	62	Female	No		Yes	FL resident	03/29/20
15,492	Dade	33	Female	Yes	FRENCH GUIANA	No	FL resident	03/29/20
15,493	Dade	46	Male	Unknown			FL resident	03/29/20
15,494	Dade	36	Male	No		Yes	FL resident	03/29/20
15,495	Dade	63	Female	Unknown		Unknown	FL resident	03/29/20
15,496	Dade	42	Female	No		Unknown	FL resident	03/29/20
15,497	Dade	47	Male	Unknown		Unknown	FL resident	03/29/20
15,498	Dade	33	Male	No		Yes	FL resident	03/29/20
15,499	Dade	50	Male	No		No	FL resident	03/29/20
15,500	Dade	67	Male	Unknown		Unknown	FL resident	03/29/20
15,501	Dade	56	Female	No		Unknown	FL resident	03/29/20
15,502	Dade	58	Male	Unknown		Yes	FL resident	03/29/20
15,503	Dade	30	Female	No		Yes	FL resident	03/29/20
15,504	Dade	50	Male	No		Unknown	FL resident	03/29/20
15,505	Dade	83	Male	No		Yes	FL resident	03/29/20
15,506	Dade	20	Male	No		Yes	FL resident	03/29/20
15,507	Dade	54	Female	Unknown			FL resident	03/29/20
15,508	Dade	53	Female	Unknown		Yes	FL resident	03/29/20
15,509	Dade	34	Male	Unknown		Unknown	FL resident	03/29/20
15,510	Dade	46	Female	Unknown		Unknown	FL resident	03/29/20
15,511	Dade	28	Male	Yes	FL; GA	Yes	FL resident	03/29/20
15,512	Dade	47	Female	Unknown		Yes	FL resident	03/29/20
15,513	Dade	50	Male	No		Yes	FL resident	03/29/20
15,514	Dade	28	Female	Unknown		Unknown	FL resident	03/29/20
15,515	Dade	63	Female	No		Yes	FL resident	03/29/20
15,516	Dade	68	Female	Yes	NY	Yes	FL resident	03/29/20
15,517	Dade	82	Male	Unknown		Yes	FL resident	03/29/20
15,518	Dade	42	Female	No		Yes	FL resident	03/29/20
15,519	Dade	24	Female	No		Yes	FL resident	03/29/20
15,520	Dade	49	Female	No		Yes	FL resident	03/29/20

Coronavirus: line list of cases

Data verified as of Jun 14, 2020 at 10 AM

Data in this report are provisional and subject to change.

Case	County	Age	Gender	Travel related	Travel detail	Contact with a confirmed case	Jurisdiction	Date case counted
15,521	Dade	27	Female	No		Yes	FL resident	03/29/20
15,522	Dade	55	Female	Unknown		Unknown	FL resident	03/29/20
15,523	Dade	32	Male	No		Yes	FL resident	03/29/20
15,524	Dade	31	Male	No		No	FL resident	03/29/20
15,525	Dade	52	Female	No		Yes	FL resident	03/29/20
15,526	Dade	53	Female	No		Unknown	FL resident	03/29/20
15,527	Dade	58	Female	No		Yes	FL resident	03/29/20
15,528	Dade	50	Male	No		Yes	FL resident	03/29/20
15,529	Dade	38	Female	Unknown		Unknown	FL resident	03/29/20
15,530	Dade	23	Male	Unknown		No	FL resident	03/29/20
15,531	Dade	42	Male	No			FL resident	03/29/20
15,532	Dade	52	Male	Unknown			FL resident	03/29/20
15,533	Dade	27	Female	No		Unknown	FL resident	03/29/20
15,534	Dade	4	Male	Unknown		Yes	FL resident	03/29/20
15,535	Dade	24	Female	No		Yes	FL resident	03/29/20
15,536	Dade	61	Female	No		Yes	FL resident	03/29/20
15,537	Dade	51	Female	Unknown		Yes	FL resident	03/29/20
15,538	Dade	32	Male	Unknown		Unknown	FL resident	03/29/20
15,539	Dade	21	Female	Yes	NY	Unknown	FL resident	03/29/20
15,540	Dade	46	Male	No		Yes	FL resident	03/29/20
15,541	Dade	30	Male	No		Yes	FL resident	03/29/20
15,542	Dade	56	Male	Unknown		Yes	FL resident	03/29/20
15,543	Dade	23	Male	Unknown		Unknown	FL resident	03/29/20
15,544	Dade	60	Female	Unknown		Unknown	FL resident	03/29/20
15,545	Dade	66	Male	No		Yes	FL resident	03/29/20
15,546	Dade	48	Male	Unknown		Unknown	FL resident	03/29/20
15,547	Dade	51	Male	No		Yes	FL resident	03/29/20
15,548	Dade	27	Male	No		Yes	FL resident	03/29/20
15,549	Dade	29	Female	No		Yes	FL resident	03/29/20
15,550	Dade	41	Female	No			FL resident	03/29/20
15,551	Dade	56	Female	No		No	FL resident	03/29/20
15,552	Dade	44	Female	No		Yes	FL resident	03/29/20
15,553	Dade	48	Female	No		Yes	FL resident	03/29/20
15,554	Dade	33	Female	Unknown		Unknown	FL resident	03/29/20
15,555	Dade	37	Male	Yes	FL; MN	Yes	FL resident	03/29/20
15,556	Dade	45	Male	Unknown		Unknown	FL resident	03/29/20
15,557	Dade	28	Female	No		Yes	FL resident	03/29/20
15,558	Dade	65	Female	No		Yes	FL resident	03/29/20
15,559	Dade	47	Male	No		No	FL resident	03/29/20
15,560	Dade	54	Male	Unknown		Yes	FL resident	03/29/20
15,561	Dade	28	Male	No		No	FL resident	03/29/20
15,562	Dade	36	Male	Unknown		No	FL resident	03/29/20
15,563	Dade	52	Female	No		Yes	FL resident	03/29/20
15,564	Dade	47	Male	No		No	FL resident	03/29/20
15,565	Dade	47	Male	Unknown		Unknown	FL resident	03/29/20
15,566	Dade	40	Female	No		No	FL resident	03/29/20
15,567	Dade	42	Male	No		Yes	FL resident	03/29/20
15,568	Dade	32	Female	No		Unknown	FL resident	03/29/20
15,569	Dade	46	Male	No		Unknown	FL resident	03/29/20
15,570	Dade	29	Male	Unknown		Unknown	FL resident	03/29/20
15,571	Dade	28	Male	No		Unknown	FL resident	03/29/20
15,572	Dade	76	Female	No		Yes	FL resident	03/29/20
15,573	Dade	94	Male	No		Yes	FL resident	03/29/20
15,574	Dade	44	Male	No		No	FL resident	03/29/20
15,575	Dade	57	Female	No		Yes	FL resident	03/29/20
15,576	Dade	69	Male	No		Yes	FL resident	03/29/20
15,577	Dade	53	Male	Unknown		Yes	FL resident	03/29/20
15,578	Dade	51	Male	Unknown		Unknown	FL resident	03/29/20
15,579	Dade	64	Male	No		Unknown	FL resident	03/29/20
15,580	Dade	36	Male	No		No	FL resident	03/29/20
15,581	Dade	29	Female	Yes	DC	Unknown	FL resident	03/29/20
15,582	Dade	82	Female	No		Unknown	FL resident	03/29/20

Coronavirus: line list of cases

Data verified as of Jun 14, 2020 at 10 AM

Data in this report are provisional and subject to change.

Case	County	Age	Gender	Travel related	Travel detail	Contact with a confirmed case	Jurisdiction	Date case counted
15,583	Dade	69	Female	Unknown			FL resident	03/29/20
15,584	Dade	36	Male	Unknown		Unknown	FL resident	03/29/20
15,585	Dade	53	Male	No		Yes	FL resident	03/29/20
15,586	Dade	65	Male	No		No	FL resident	03/29/20
15,587	Dade	53	Male	No		Yes	FL resident	03/29/20
15,588	Dade	80	Female	Unknown		Unknown	FL resident	03/29/20
15,589	Dade	60	Male	No		No	FL resident	03/29/20
15,590	Dade	34	Male	Unknown		Unknown	FL resident	03/29/20
15,591	Dade	57	Male	No		No	FL resident	03/29/20
15,592	Dade	69	Female	Unknown		Yes	FL resident	03/29/20
15,593	Dade	42	Male	Unknown		Unknown	FL resident	03/29/20
15,594	Dade	63	Male	Unknown		Yes	FL resident	03/29/20
15,595	Dade	46	Male	No		Yes	FL resident	03/29/20
15,596	Dade	41	Male	No		Yes	FL resident	03/29/20
15,597	Dade	70	Female	Unknown		Unknown	FL resident	03/29/20
15,598	Dade	26	Male	No		Unknown	FL resident	03/30/20
15,599	Dade	82	Male	Unknown		Yes	FL resident	03/30/20
15,600	Dade	67	Male	Unknown			FL resident	03/30/20
15,601	Dade	58	Female	Unknown		Yes	FL resident	03/30/20
15,602	Dade	38	Male	No		Yes	FL resident	03/30/20
15,603	Dade	25	Male	Yes	COLOMBIA; FL	Unknown	FL resident	03/30/20
15,604	Dade	62	Male	Unknown		Unknown	FL resident	03/30/20
15,605	Dade	34	Male	No		Unknown	FL resident	03/30/20
15,606	Dade	30	Female	No		No	FL resident	03/30/20
15,607	Dade	58	Female	No		No	FL resident	03/30/20
15,608	Dade	35	Male	No		Yes	FL resident	03/30/20
15,609	Dade	55	Male	Unknown		Unknown	FL resident	03/30/20
15,610	Dade	38	Female	Yes	CANADA	No	FL resident	03/30/20
15,611	Dade	51	Female	Unknown		No	FL resident	03/30/20
15,612	Dade	19	Male	No		Unknown	FL resident	03/30/20
15,613	Dade	62	Female	Unknown		Yes	FL resident	03/30/20
15,614	Dade	36	Male	No		Yes	FL resident	03/30/20
15,615	Dade	59	Female	No		No	FL resident	03/30/20
15,616	Dade	21	Female	No		No	FL resident	03/30/20
15,617	Dade	59	Female	No		Unknown	FL resident	03/30/20
15,618	Dade	72	Male	Unknown		Yes	FL resident	03/30/20
15,619	Dade	54	Male	No		Yes	FL resident	03/30/20
15,620	Dade	79	Female	No		No	FL resident	03/30/20
15,621	Dade	71	Female	No		Yes	FL resident	03/30/20
15,622	Dade	2	Male	No		Yes	FL resident	03/30/20
15,623	Dade	52	Male	No		Yes	FL resident	03/30/20
15,624	Dade	34	Male	Unknown		Yes	FL resident	03/30/20
15,625	Dade	30	Male	No		Yes	FL resident	03/30/20
15,626	Dade	60	Male	No		Yes	FL resident	03/30/20
15,627	Dade	54	Female	Unknown		Unknown	FL resident	03/30/20
15,628	Dade	50	Female	No		Yes	FL resident	03/30/20
15,629	Dade	48	Male	No		Unknown	FL resident	03/30/20
15,630	Dade	26	Female	No		Yes	FL resident	03/30/20
15,631	Dade	61	Male	No		Unknown	FL resident	03/30/20
15,632	Dade	50	Female	No		Yes	FL resident	03/30/20
15,633	Dade	29	Male	No		Yes	FL resident	03/30/20
15,634	Dade	60	Female	No		Unknown	FL resident	03/30/20
15,635	Dade	64	Female	No		Yes	FL resident	03/30/20
15,636	Dade	71	Male	Yes	UNITED KINGDOM	No	FL resident	03/30/20
15,637	Dade	56	Female	No		Yes	FL resident	03/30/20
15,638	Dade	24	Male	Yes	NJ	No	FL resident	03/30/20
15,639	Dade	44	Male	Unknown		No	FL resident	03/30/20
15,640	Dade	65	Male	No		Unknown	FL resident	03/30/20
15,641	Dade	76	Male	No		Unknown	FL resident	03/30/20
15,642	Dade	62	Female	No		Yes	FL resident	03/30/20
15,643	Dade	74	Female	No		Yes	FL resident	03/30/20
15,644	Dade	24	Female	Yes	SC	Yes	FL resident	03/30/20

Coronavirus: line list of cases

Data verified as of Jun 14, 2020 at 10 AM

Data in this report are provisional and subject to change.

Case	County	Age	Gender	Travel related	Travel detail	Contact with a confirmed case	Jurisdiction	Date case counted
15,645	Dade	26	Male	No		Yes	FL resident	03/30/20
15,646	Dade	39	Female	No		Unknown	FL resident	03/30/20
15,647	Dade	39	Male	Yes	BRAZIL; FL	Yes	FL resident	03/30/20
15,648	Dade	55	Male	Yes	COLOMBIA; DOMINICAN REPUBLIC	Yes	FL resident	03/30/20
15,649	Dade	46	Male	Unknown		Unknown	FL resident	03/30/20
15,650	Dade	35	Female	Unknown		Unknown	FL resident	03/30/20
15,651	Dade	44	Female	No		No	FL resident	03/30/20
15,652	Dade	58	Female	No		Yes	FL resident	03/30/20
15,653	Dade	69	Female	No		Yes	FL resident	03/30/20
15,654	Dade	26	Male	No		Yes	FL resident	03/30/20
15,655	Dade	44	Male	Unknown		Unknown	FL resident	03/30/20
15,656	Dade	70	Male	Unknown		Yes	FL resident	03/30/20
15,657	Dade	29	Male	Yes	SPAIN	Yes	FL resident	03/30/20
15,658	Dade	43	Female	No		Unknown	FL resident	03/30/20
15,659	Dade	33	Female	No		No	FL resident	03/30/20
15,660	Dade	36	Male	No		No	FL resident	03/30/20
15,661	Dade	86	Female	No		Yes	FL resident	03/30/20
15,662	Dade	49	Female	Unknown			FL resident	03/30/20
15,663	Dade	21	Female	Unknown		Unknown	FL resident	03/30/20
15,664	Dade	47	Female	No		Yes	FL resident	03/30/20
15,665	Dade	37	Male	Unknown		Unknown	FL resident	03/30/20
15,666	Dade	31	Male	No		Unknown	FL resident	03/30/20
15,667	Dade	33	Male	No		Yes	FL resident	03/30/20
15,668	Dade	42	Female	No		Yes	FL resident	03/30/20
15,669	Dade	52	Female	No		Yes	FL resident	03/30/20
15,670	Dade	30	Male	No		No	FL resident	03/30/20
15,671	Dade	65	Male	No		Unknown	FL resident	03/30/20
15,672	Dade	36	Female	No		Unknown	FL resident	03/30/20
15,673	Dade	33	Male	No		Yes	FL resident	03/30/20
15,674	Dade	23	Female	Unknown		Unknown	FL resident	03/30/20
15,675	Dade	54	Male	Unknown		Unknown	FL resident	03/30/20
15,676	Dade	40	Female	No		Unknown	FL resident	03/30/20
15,677	Dade	42	Male	No		Unknown	FL resident	03/30/20
15,678	Dade	30	Male	Unknown		Yes	FL resident	03/30/20
15,679	Dade	62	Female	Yes	COLOMBIA; FL	Unknown	FL resident	03/30/20
15,680	Dade	32	Male	Unknown		Yes	FL resident	03/30/20
15,681	Dade	55	Female	No		Unknown	FL resident	03/30/20
15,682	Dade	22	Female	Yes	DOMINICAN REPUBLIC	Unknown	FL resident	03/30/20
15,683	Dade	77	Male	No		Yes	FL resident	03/30/20
15,684	Dade	31	Male	No		Unknown	FL resident	03/30/20
15,685	Dade	55	Female	No		Unknown	FL resident	03/30/20
15,686	Dade	44	Female	Unknown		Yes	FL resident	03/30/20
15,687	Dade	34	Male	No		No	FL resident	03/30/20
15,688	Dade	53	Female	No		Yes	FL resident	03/30/20
15,689	Dade	60	Male	Unknown		No	FL resident	03/30/20
15,690	Dade	41	Male	No		Unknown	FL resident	03/30/20
15,691	Dade	56	Male	Unknown		Unknown	FL resident	03/30/20
15,692	Dade	37	Male	No		No	FL resident	03/30/20
15,693	Dade	32	Male	Unknown		Unknown	FL resident	03/30/20
15,694	Dade	29	Female	No		Unknown	FL resident	03/30/20
15,695	Dade	49	Male	Unknown			FL resident	03/30/20
15,696	Dade	48	Male	No		Yes	FL resident	03/30/20
15,697	Dade	59	Male	No		Yes	FL resident	03/30/20
15,698	Dade	47	Male	No		Unknown	FL resident	03/30/20
15,699	Dade	26	Male	No		Yes	FL resident	03/30/20
15,700	Dade	31	Male	No		Yes	FL resident	03/30/20
15,701	Dade	19	Male	Unknown		Yes	FL resident	03/30/20
15,702	Dade	22	Female	No		Yes	FL resident	03/30/20
15,703	Dade	24	Female	No		Yes	FL resident	03/30/20
15,704	Dade	45	Male	No		No	FL resident	03/30/20
15,705	Dade	45	Male	Unknown		Yes	FL resident	03/30/20

Coronavirus: line list of cases

Data verified as of Jun 14, 2020 at 10 AM

Data in this report are provisional and subject to change.

Case	County	Age	Gender	Travel related	Travel detail	Contact with a confirmed case	Jurisdiction	Date case counted
15,706	Dade	42	Female	Yes	MEXICO	No	FL resident	03/30/20
15,707	Dade	44	Male	No		Unknown	FL resident	03/30/20
15,708	Dade	29	Male	No		Yes	FL resident	03/30/20
15,709	Dade	64	Male	Yes	NJ	Unknown	FL resident	03/30/20
15,710	Dade	60	Female	Unknown		Yes	FL resident	03/30/20
15,711	Dade	30	Male	No		Yes	FL resident	03/30/20
15,712	Dade	70	Male	No		Yes	FL resident	03/30/20
15,713	Dade	57	Female	Unknown		Yes	FL resident	03/30/20
15,714	Dade	69	Male	No		Unknown	FL resident	03/30/20
15,715	Dade	60	Female	Yes	CO; FL	Yes	FL resident	03/30/20
15,716	Dade	25	Male	No		Unknown	FL resident	03/30/20
15,717	Dade	39	Male	Yes	COLOMBIA	No	FL resident	03/30/20
15,718	Dade	71	Female	No		Unknown	FL resident	03/30/20
15,719	Dade	51	Male	No		Unknown	FL resident	03/30/20
15,720	Dade	80	Male	No		Yes	FL resident	03/30/20
15,721	Dade	28	Male	No		Yes	FL resident	03/30/20
15,722	Dade	55	Female	Unknown		Unknown	FL resident	03/30/20
15,723	Dade	90	Female	Unknown		Unknown	FL resident	03/30/20
15,724	Dade	60	Female	Yes	FL; UNITED KINGDOM	Unknown	FL resident	03/30/20
15,725	Dade	56	Male	Unknown		Unknown	FL resident	03/30/20
15,726	Dade	28	Male	Unknown		Unknown	FL resident	03/30/20
15,727	Dade	35	Male	Unknown		Unknown	FL resident	03/30/20
15,728	Dade	44	Male	Unknown		Unknown	FL resident	03/30/20
15,729	Dade	39	Male	No		Unknown	FL resident	03/30/20
15,730	Dade	32	Female	Unknown		Yes	FL resident	03/30/20
15,731	Dade	46	Male	Yes	FRANCE	No	FL resident	03/30/20
15,732	Dade	30	Male	Unknown		No	FL resident	03/30/20
15,733	Dade	22	Female	Yes	FL; MA	Unknown	FL resident	03/30/20
15,734	Dade	50	Male	No		Yes	FL resident	03/30/20
15,735	Dade	75	Male	Unknown		Unknown	FL resident	03/30/20
15,736	Dade	27	Male	No		Unknown	FL resident	03/30/20
15,737	Dade	22	Female	No		Unknown	FL resident	03/30/20
15,738	Dade	54	Male	No		Unknown	FL resident	03/30/20
15,739	Dade	42	Male	Unknown		Yes	FL resident	03/30/20
15,740	Dade	45	Male	No		Yes	FL resident	03/30/20
15,741	Dade	86	Male	No		No	FL resident	03/30/20
15,742	Dade	39	Male	No		Unknown	FL resident	03/30/20
15,743	Dade	23	Female	No		No	FL resident	03/30/20
15,744	Dade	49	Male	No		No	FL resident	03/30/20
15,745	Dade	25	Male	Yes	NY	Unknown	FL resident	03/30/20
15,746	Dade	48	Female	No		No	FL resident	03/30/20
15,747	Dade	42	Male	Unknown		Unknown	FL resident	03/30/20
15,748	Dade	42	Female	No		Unknown	FL resident	03/30/20
15,749	Dade	57	Female	Yes	CUBA; FL	Yes	FL resident	03/30/20
15,750	Dade	89	Female	No		No	FL resident	03/30/20
15,751	Dade	29	Male	No		Unknown	FL resident	03/30/20
15,752	Dade	27	Male	No		Unknown	FL resident	03/30/20
15,753	Dade	36	Male	No		Unknown	FL resident	03/30/20
15,754	Dade	30	Male	No		Yes	FL resident	03/30/20
15,755	Dade	53	Male	No		Yes	FL resident	03/30/20
15,756	Dade	56	Female	No		Yes	FL resident	03/30/20
15,757	Dade	66	Female	Unknown		No	FL resident	03/30/20
15,758	Dade	65	Female	Unknown			FL resident	03/30/20
15,759	Dade	64	Female	Unknown		Unknown	FL resident	03/30/20
15,760	Dade	75	Male	No		Yes	FL resident	03/30/20
15,761	Dade	84	Female	Unknown		Yes	FL resident	03/30/20
15,762	Dade	29	Male	Unknown		Unknown	FL resident	03/30/20
15,763	Dade	21	Female	Unknown		Yes	FL resident	03/30/20
15,764	Dade	42	Male	No		No	FL resident	03/30/20
15,765	Dade	57	Female	Yes	SPAIN	Yes	FL resident	03/30/20
15,766	Dade	38	Male	No		Unknown	FL resident	03/30/20
15,767	Dade	74	Male	Unknown		Unknown	FL resident	03/30/20

Coronavirus: line list of cases

Data verified as of Jun 14, 2020 at 10 AM

Data in this report are provisional and subject to change.

Case	County	Age	Gender	Travel related	Travel detail	Contact with a confirmed case	Jurisdiction	Date case counted
15,768	Dade	19	Male	No		No	FL resident	03/30/20
15,769	Dade	56	Male	No		No	FL resident	03/30/20
15,770	Dade	89	Male	Yes	NY	Unknown	FL resident	03/30/20
15,771	Dade	73	Male	Yes	Dominican Republic; FL; NY	Unknown	FL resident	03/30/20
15,772	Dade	78	Male	Unknown		Unknown	FL resident	03/30/20
15,773	Dade	85	Male	No		No	FL resident	03/30/20
15,774	Dade	81	Male	No		No	FL resident	03/30/20
15,775	Dade	49	Female	No		Unknown	FL resident	03/30/20
15,776	Dade	57	Male	No		Unknown	FL resident	03/30/20
15,777	Dade	36	Male	No		Yes	FL resident	03/30/20
15,778	Dade	50	Male	No		Yes	FL resident	03/30/20
15,779	Dade	67	Female	No		Yes	FL resident	03/30/20
15,780	Dade	36	Male	Yes	NY	Unknown	FL resident	03/30/20
15,781	Dade	27	Female	No		Yes	FL resident	03/30/20
15,782	Dade	84	Male	No		Yes	FL resident	03/30/20
15,783	Dade	24	Female	No		Unknown	FL resident	03/30/20
15,784	Dade	25	Male	No		Unknown	FL resident	03/30/20
15,785	Dade	39	Male	No		Unknown	FL resident	03/30/20
15,786	Dade	28	Male	No		Unknown	FL resident	03/30/20
15,787	Dade	28	Female	No		Yes	FL resident	03/30/20
15,788	Dade	36	Female	No		No	FL resident	03/30/20
15,789	Dade	40	Male	No		Yes	FL resident	03/30/20
15,790	Dade	31	Male	Yes	ANTIGUA AND BARBUDA; FL; SPAIN; ST. LUCIA; UNITED KINGDOM	No	FL resident	03/30/20
15,791	Dade	22	Female	No		Unknown	FL resident	03/30/20
15,792	Dade	67	Female	No		Yes	FL resident	03/30/20
15,793	Dade	37	Male	No		Yes	FL resident	03/30/20
15,794	Dade	78	Female	No		Yes	FL resident	03/30/20
15,795	Dade	75	Female	No		Yes	FL resident	03/30/20
15,796	Dade	33	Female	Yes	PUERTO RICO	Unknown	FL resident	03/30/20
15,797	Dade	50	Male	Yes	TX	Unknown	FL resident	03/30/20
15,798	Dade	67	Male	No		Unknown	FL resident	03/30/20
15,799	Dade	94	Female	No		No	FL resident	03/30/20
15,800	Dade	68	Male	No		No	FL resident	03/30/20
15,801	Dade	72	Female	No		Unknown	FL resident	03/30/20
15,802	Dade	56	Female	No		Yes	FL resident	03/30/20
15,803	Dade	35	Male	No		Yes	FL resident	03/30/20
15,804	Dade	48	Male	No		No	FL resident	03/30/20
15,805	Dade	60	Female	No		Yes	FL resident	03/30/20
15,806	Dade	46	Male	No		Unknown	FL resident	03/30/20
15,807	Dade	66	Female	Unknown			FL resident	03/30/20
15,808	Dade	27	Male	Unknown		Unknown	FL resident	03/30/20
15,809	Dade	21	Male	Unknown		Unknown	FL resident	03/30/20
15,810	Dade	52	Male	No		Yes	FL resident	03/30/20
15,811	Dade	28	Female	Unknown		Unknown	FL resident	03/30/20
15,812	Dade	35	Female	Yes	BRAZIL	Yes	FL resident	03/30/20
15,813	Dade	54	Male	No		Unknown	FL resident	03/30/20
15,814	Dade	39	Male	No		Unknown	FL resident	03/30/20
15,815	Dade	60	Female	No		Unknown	FL resident	03/30/20
15,816	Dade	75	Female	Yes	NY	Yes	FL resident	03/30/20
15,817	Dade	71	Female	Unknown		No	FL resident	03/30/20
15,818	Dade	73	Male	Unknown		No	FL resident	03/30/20
15,819	Dade	31	Female	No		No	FL resident	03/30/20
15,820	Dade	73	Male	Yes	MI	Unknown	FL resident	03/30/20
15,821	Dade	89	Male	No		Yes	FL resident	03/30/20
15,822	Dade	47	Female	No		Yes	FL resident	03/30/20
15,823	Dade	59	Female	Unknown		Unknown	FL resident	03/30/20
15,824	Dade	47	Female	No		No	FL resident	03/30/20
15,825	Dade	24	Male	No		No	FL resident	03/30/20
15,826	Dade	31	Female	Unknown		Unknown	FL resident	03/30/20
15,827	Dade	78	Male	No		Yes	FL resident	03/30/20

Coronavirus: line list of cases

Data verified as of Jun 14, 2020 at 10 AM

Data in this report are provisional and subject to change.

Case	County	Age	Gender	Travel related	Travel detail	Contact with a confirmed case	Jurisdiction	Date case counted
15,828	Dade	29	Female	No		Unknown	FL resident	03/30/20
15,829	Dade	49	Male	No		No	FL resident	03/30/20
15,830	Dade	25	Female	Unknown		Unknown	FL resident	03/30/20
15,831	Dade	60	Male	Unknown		Unknown	FL resident	03/30/20
15,832	Dade	77	Male	No		Yes	FL resident	03/30/20
15,833	Dade	23	Female	Yes	ASIA; EUROPE	Unknown	FL resident	03/30/20
15,834	Dade	76	Male	No			FL resident	03/30/20
15,835	Dade	45	Female	Unknown		Yes	FL resident	03/31/20
15,836	Dade	65	Male	No		Yes	FL resident	03/31/20
15,837	Dade	40	Male	No		Yes	FL resident	03/31/20
15,838	Dade	41	Female	Unknown		Yes	FL resident	03/31/20
15,839	Dade	52	Male	Unknown		No	FL resident	03/31/20
15,840	Dade	33	Male	Unknown		Unknown	FL resident	03/31/20
15,841	Dade	54	Male	No		Yes	FL resident	03/31/20
15,842	Dade	60	Female	No		No	FL resident	03/31/20
15,843	Dade	25	Female	Unknown		Yes	FL resident	03/31/20
15,844	Dade	27	Male	No		Yes	FL resident	03/31/20
15,845	Dade	42	Male	No		Unknown	FL resident	03/31/20
15,846	Dade	56	Female	Yes	Cuba	Yes	FL resident	03/31/20
15,847	Dade	54	Female	No		Yes	FL resident	03/31/20
15,848	Dade	14	Female	No		Yes	FL resident	03/31/20
15,849	Dade	54	Female	No		No	FL resident	03/31/20
15,850	Dade	35	Male	No		Yes	FL resident	03/31/20
15,851	Dade	51	Male	No		No	FL resident	03/31/20
15,852	Dade	53	Female	No		No	FL resident	03/31/20
15,853	Dade	65	Male	Unknown		Unknown	FL resident	03/31/20
15,854	Dade	25	Male	No		Unknown	FL resident	03/31/20
15,855	Dade	25	Female	No		Yes	FL resident	03/31/20
15,856	Dade	24	Male	Yes	IL	No	FL resident	03/31/20
15,857	Dade	70	Male	Unknown		Yes	FL resident	03/31/20
15,858	Dade	48	Male	No		No	FL resident	03/31/20
15,859	Dade	71	Male	No		No	FL resident	03/31/20
15,860	Dade	60	Female	No		Yes	FL resident	03/31/20
15,861	Dade	34	Female	No		Yes	FL resident	03/31/20
15,862	Dade	53	Female	No		No	FL resident	03/31/20
15,863	Dade	54	Female	No		No	FL resident	03/31/20
15,864	Dade	50	Female	Unknown			FL resident	03/31/20
15,865	Dade	84	Female	Yes	SPAIN	Unknown	FL resident	03/31/20
15,866	Dade	52	Female	No		No	FL resident	03/31/20
15,867	Dade	24	Female	No		Yes	FL resident	03/31/20
15,868	Dade	23	Female	No		Unknown	FL resident	03/31/20
15,869	Dade	34	Female	Unknown		No	FL resident	03/31/20
15,870	Dade	58	Male	Unknown		Unknown	FL resident	03/31/20
15,871	Dade	45	Male	No		Yes	FL resident	03/31/20
15,872	Dade	35	Male	No		Yes	FL resident	03/31/20
15,873	Dade	52	Female	Unknown			FL resident	03/31/20
15,874	Dade	34	Female	No		Yes	FL resident	03/31/20
15,875	Dade	74	Male	Unknown		Yes	FL resident	03/31/20
15,876	Dade	61	Male	No		Yes	FL resident	03/31/20
15,877	Dade	65	Male	No		Yes	FL resident	03/31/20
15,878	Dade	30	Female	No		No	FL resident	03/31/20
15,879	Dade	68	Female	No		Yes	FL resident	03/31/20
15,880	Dade	15	Male	No		Yes	FL resident	03/31/20
15,881	Dade	29	Male	No		Unknown	FL resident	03/31/20
15,882	Dade	43	Male	No		Yes	FL resident	03/31/20
15,883	Dade	33	Female	No		Unknown	FL resident	03/31/20
15,884	Dade	66	Female	No		Unknown	FL resident	03/31/20
15,885	Dade	56	Female	Unknown		Unknown	FL resident	03/31/20
15,886	Dade	55	Female	No		Yes	FL resident	03/31/20
15,887	Dade	56	Male	No		Yes	FL resident	03/31/20
15,888	Dade	65	Female	No		Yes	FL resident	03/31/20
15,889	Dade	44	Male	No		Yes	FL resident	03/31/20

Coronavirus: line list of cases

Data verified as of Jun 14, 2020 at 10 AM

Data in this report are provisional and subject to change.

Case	County	Age	Gender	Travel related	Travel detail	Contact with a confirmed case	Jurisdiction	Date case counted
15,890	Dade	49	Female	No		No	FL resident	03/31/20
15,891	Dade	52	Male	No		Unknown	FL resident	03/31/20
15,892	Dade	42	Female	No		Unknown	FL resident	03/31/20
15,893	Dade	41	Female	No		Yes	FL resident	03/31/20
15,894	Dade	40	Female	Unknown		Unknown	FL resident	03/31/20
15,895	Dade	8	Male	No		Yes	FL resident	03/31/20
15,896	Dade	44	Female	Unknown		Yes	FL resident	03/31/20
15,897	Dade	55	Male	Yes	ARGENTINA	Unknown	FL resident	03/31/20
15,898	Dade	74	Male	Yes	NY	Unknown	FL resident	03/31/20
15,899	Dade	32	Female	Unknown		Yes	FL resident	03/31/20
15,900	Dade	31	Male	Unknown		Unknown	FL resident	03/31/20
15,901	Dade	49	Female	No		Yes	FL resident	03/31/20
15,902	Dade	67	Male	Unknown		Yes	FL resident	03/31/20
15,903	Dade	23	Male	Unknown		Yes	FL resident	03/31/20
15,904	Dade	36	Male	Unknown		Unknown	FL resident	03/31/20
15,905	Dade	60	Female	Unknown		Yes	FL resident	03/31/20
15,906	Dade	48	Female	No		Yes	FL resident	03/31/20
15,907	Dade	71	Male	No		Unknown	FL resident	03/31/20
15,908	Dade	40	Male	No		No	FL resident	03/31/20
15,909	Dade	53	Female	No		Yes	FL resident	03/31/20
15,910	Dade	80	Male	No		No	FL resident	03/31/20
15,911	Dade	62	Male	Unknown		Yes	FL resident	03/31/20
15,912	Dade	13	Male	Unknown		Yes	FL resident	03/31/20
15,913	Dade	24	Male	Unknown		Yes	FL resident	03/31/20
15,914	Dade	21	Female	Unknown		Yes	FL resident	03/31/20
15,915	Dade	64	Female	Yes	BELIZE; FL; MEXICO	Unknown	FL resident	03/31/20
15,916	Dade	22	Female	Yes	NY	Yes	FL resident	03/31/20
15,917	Dade	68	Female	No		Unknown	FL resident	03/31/20
15,918	Dade	14	Female	No		Yes	FL resident	03/31/20
15,919	Dade	55	Male	No		Yes	FL resident	03/31/20
15,920	Dade	58	Male	No		Yes	FL resident	03/31/20
15,921	Dade	57	Female	Unknown		No	FL resident	03/31/20
15,922	Dade	23	Female	No		Unknown	FL resident	03/31/20
15,923	Dade	24	Female	No		No	FL resident	03/31/20
15,924	Dade	31	Male	No		Unknown	FL resident	03/31/20
15,925	Dade	51	Male	No		No	FL resident	03/31/20
15,926	Dade	26	Female	Unknown		No	FL resident	03/31/20
15,927	Dade	54	Female	No		No	FL resident	03/31/20
15,928	Dade	53	Male	No		Yes	FL resident	03/31/20
15,929	Dade	72	Male	Unknown		Unknown	FL resident	03/31/20
15,930	Dade	39	Male	Unknown		No	FL resident	03/31/20
15,931	Dade	46	Male	No		No	FL resident	03/31/20
15,932	Dade	25	Female	No		No	FL resident	03/31/20
15,933	Dade	27	Female	Yes	NY	Unknown	FL resident	03/31/20
15,934	Dade	43	Male	Unknown		Unknown	FL resident	03/31/20
15,935	Dade	65	Female	No		No	FL resident	03/31/20
15,936	Dade	56	Male	No		No	FL resident	03/31/20
15,937	Dade	38	Male	Unknown		Yes	FL resident	03/31/20
15,938	Dade	43	Male	Unknown		No	FL resident	03/31/20
15,939	Dade	81	Male	Unknown		Unknown	FL resident	03/31/20
15,940	Dade	48	Female	No		Yes	FL resident	03/31/20
15,941	Dade	42	Female	No		No	FL resident	03/31/20
15,942	Dade	86	Female	Unknown		Unknown	FL resident	03/31/20
15,943	Dade	47	Female	No		Yes	FL resident	03/31/20
15,944	Dade	18	Female	No		No	FL resident	03/31/20
15,945	Dade	67	Male	No		No	FL resident	03/31/20
15,946	Dade	58	Male	No		Yes	FL resident	03/31/20
15,947	Dade	37	Male	No		Yes	FL resident	03/31/20
15,948	Dade	65	Female	No		Yes	FL resident	03/31/20
15,949	Dade	30	Female	Unknown		Unknown	FL resident	03/31/20
15,950	Dade	35	Female	Unknown		No	FL resident	03/31/20
15,951	Dade	25	Female	Yes	NY	No	FL resident	03/31/20

Coronavirus: line list of cases

Data verified as of Jun 14, 2020 at 10 AM

Data in this report are provisional and subject to change.

Case	County	Age	Gender	Travel related	Travel detail	Contact with a confirmed case	Jurisdiction	Date case counted
15,952	Dade	83	Male	No		Yes	FL resident	03/31/20
15,953	Dade	57	Female	Unknown		Yes	FL resident	03/31/20
15,954	Dade	46	Male	No		Yes	FL resident	03/31/20
15,955	Dade	71	Female	Unknown		Yes	FL resident	03/31/20
15,956	Dade	58	Female	Unknown		Unknown	FL resident	03/31/20
15,957	Dade	50	Male	No		Yes	FL resident	03/31/20
15,958	Dade	53	Male	Yes	SPAIN	Unknown	FL resident	03/31/20
15,959	Dade	42	Female	No		Yes	FL resident	03/31/20
15,960	Dade	26	Female	Unknown		Unknown	FL resident	03/31/20
15,961	Dade	51	Male	Yes	FL; PA	Unknown	FL resident	03/31/20
15,962	Dade	46	Male	No		Yes	FL resident	03/31/20
15,963	Dade	32	Male	No		Yes	FL resident	03/31/20
15,964	Dade	43	Male	No		Unknown	FL resident	03/31/20
15,965	Dade	56	Female	No		Unknown	FL resident	03/31/20
15,966	Dade	24	Female	Unknown		Yes	FL resident	03/31/20
15,967	Dade	75	Female	No		Yes	FL resident	03/31/20
15,968	Dade	67	Female	Unknown		No	FL resident	03/31/20
15,969	Dade	58	Female	No		Yes	FL resident	03/31/20
15,970	Dade	28	Female	No		Unknown	FL resident	03/31/20
15,971	Dade	57	Male	Unknown		Yes	FL resident	03/31/20
15,972	Dade	75	Female	Unknown		Unknown	FL resident	03/31/20
15,973	Dade	65	Female	Yes	CO; EUROPE	Yes	FL resident	03/31/20
15,974	Dade	53	Female	Unknown		Unknown	FL resident	03/31/20
15,975	Dade	53	Female	Unknown		Yes	FL resident	03/31/20
15,976	Dade	24	Female	Yes	FL; LA	Yes	FL resident	03/31/20
15,977	Dade	52	Male	Yes	FL; LA	Yes	FL resident	03/31/20
15,978	Dade	30	Male	Unknown		Unknown	FL resident	03/31/20
15,979	Dade	35	Male	Yes	PERU	Unknown	FL resident	03/31/20
15,980	Dade	47	Male	No		Unknown	FL resident	03/31/20
15,981	Dade	26	Male	No		Unknown	FL resident	03/31/20
15,982	Dade	59	Female	Unknown		Yes	FL resident	03/31/20
15,983	Dade	42	Male	No		Unknown	FL resident	03/31/20
15,984	Dade	74	Female	No		No	FL resident	03/31/20
15,985	Dade	32	Female	Unknown		Yes	FL resident	03/31/20
15,986	Dade	48	Male	No		Yes	FL resident	03/31/20
15,987	Dade	21	Male	No		Unknown	FL resident	03/31/20
15,988	Dade	83	Male	No		Yes	FL resident	03/31/20
15,989	Dade	37	Female	No		Yes	FL resident	03/31/20
15,990	Dade	86	Female	Unknown		Yes	FL resident	03/31/20
15,991	Dade	66	Male	No		Yes	FL resident	03/31/20
15,992	Dade	33	Female	No		Yes	FL resident	03/31/20
15,993	Dade	67	Female	No		Yes	FL resident	03/31/20
15,994	Dade	65	Male	Unknown		Yes	FL resident	03/31/20
15,995	Dade	23	Male	No		No	FL resident	03/31/20
15,996	Dade	52	Female	No		No	FL resident	03/31/20
15,997	Dade	43	Male	Unknown		Yes	FL resident	03/31/20
15,998	Dade	39	Male	Yes	ECUADOR	Yes	FL resident	03/31/20
15,999	Dade	28	Male	Yes	NY; PA	No	FL resident	03/31/20
16,000	Dade	72	Female	Unknown		Yes	FL resident	03/31/20
16,001	Dade	41	Female	No		Unknown	FL resident	03/31/20
16,002	Dade	71	Male	Yes	NY; PA	No	FL resident	03/31/20
16,003	Dade	44	Female	No		No	FL resident	03/31/20
16,004	Dade	56	Female	No		Yes	FL resident	03/31/20
16,005	Dade	56	Male	Unknown		Unknown	FL resident	03/31/20
16,006	Dade	71	Male	No		No	FL resident	03/31/20
16,007	Dade	39	Male	No		No	FL resident	03/31/20
16,008	Dade	61	Female	No		Unknown	FL resident	03/31/20
16,009	Dade	69	Female	No		Yes	FL resident	03/31/20
16,010	Dade	53	Female	Unknown		Unknown	FL resident	03/31/20
16,011	Dade	24	Male	Unknown		Yes	FL resident	03/31/20
16,012	Dade	44	Male	Unknown		Unknown	FL resident	03/31/20
16,013	Dade	85	Male	Unknown		No	FL resident	03/31/20

Coronavirus: line list of cases

Data verified as of Jun 14, 2020 at 10 AM

Data in this report are provisional and subject to change.

Case	County	Age	Gender	Travel related	Travel detail	Contact with a confirmed case	Jurisdiction	Date case counted
16,014	Dade	52	Female	Yes	CUBA	Unknown	FL resident	03/31/20
16,015	Dade	56	Male	No		No	FL resident	03/31/20
16,016	Dade	40	Female	Unknown		Yes	FL resident	03/31/20
16,017	Dade	69	Male	Unknown		Yes	FL resident	03/31/20
16,018	Dade	35	Female	No		No	FL resident	03/31/20
16,019	Dade	39	Male	Unknown		Yes	FL resident	03/31/20
16,020	Dade	64	Male	No		Yes	FL resident	03/31/20
16,021	Dade	47	Male	Unknown		Unknown	FL resident	03/31/20
16,022	Dade	59	Male	Unknown			FL resident	03/31/20
16,023	Dade	48	Female	Unknown		Unknown	FL resident	03/31/20
16,024	Dade	63	Female	Unknown		Unknown	FL resident	03/31/20
16,025	Dade	63	Male	Yes	UNITED KINGDOM	Yes	FL resident	03/31/20
16,026	Dade	63	Female	No		Yes	FL resident	03/31/20
16,027	Dade	63	Male	No		Yes	FL resident	03/31/20
16,028	Dade	55	Female	No		Yes	FL resident	03/31/20
16,029	Dade	39	Female	No		Yes	FL resident	03/31/20
16,030	Dade	38	Female	No		No	FL resident	03/31/20
16,031	Dade	73	Male	Unknown		Unknown	FL resident	03/31/20
16,032	Dade	88	Female	Unknown		Yes	FL resident	03/31/20
16,033	Dade	37	Female	No		Unknown	FL resident	03/31/20
16,034	Dade	48	Male	Unknown		Unknown	FL resident	03/31/20
16,035	Dade	77	Male	Unknown		Yes	FL resident	03/31/20
16,036	Dade	53	Female	No		No	FL resident	03/31/20
16,037	Dade	75	Male	No		No	FL resident	03/31/20
16,038	Dade	55	Female	Yes	FL; NY	No	FL resident	03/31/20
16,039	Dade	65	Male	No		Yes	FL resident	03/31/20
16,040	Dade	57	Male	Yes	Cuba	Yes	FL resident	03/31/20
16,041	Dade	88	Male	No		Unknown	FL resident	03/31/20
16,042	Dade	72	Male	No		Yes	FL resident	03/31/20
16,043	Dade	76	Male	Yes	SPAIN	Unknown	FL resident	03/31/20
16,044	Dade	41	Male	No		No	FL resident	03/31/20
16,045	Dade	42	Female	Yes	NY	Unknown	FL resident	03/31/20
16,046	Dade	72	Female	Unknown		Yes	FL resident	03/31/20
16,047	Dade	52	Male	No		Unknown	FL resident	03/31/20
16,048	Dade	86	Female	No		Yes	FL resident	03/31/20
16,049	Dade	42	Male	Yes	PUERTO RICO	Yes	FL resident	03/31/20
16,050	Dade	29	Female	Unknown		No	FL resident	03/31/20
16,051	Dade	71	Female	Unknown		Unknown	FL resident	03/31/20
16,052	Dade	42	Male	No		Unknown	FL resident	03/31/20
16,053	Dade	31	Male	Unknown		Yes	FL resident	03/31/20
16,054	Dade	52	Male	Unknown		Unknown	FL resident	03/31/20
16,055	Dade	81	Male	No		Yes	FL resident	03/31/20
16,056	Dade	32	Male	No		No	FL resident	03/31/20
16,057	Dade	9	Female	Unknown		Unknown	FL resident	03/31/20
16,058	Dade	31	Male	No		Yes	FL resident	03/31/20
16,059	Dade	56	Male	No		Yes	FL resident	03/31/20
16,060	Dade	30	Male	No		Yes	FL resident	03/31/20
16,061	Dade	63	Male	No		No	FL resident	03/31/20
16,062	Dade	32	Female	No		No	FL resident	03/31/20
16,063	Dade	77	Female	No		No	FL resident	03/31/20
16,064	Dade	63	Male	Unknown			FL resident	03/31/20
16,065	Dade	53	Female	No		Unknown	FL resident	03/31/20
16,066	Dade	42	Male	Unknown		Unknown	FL resident	03/31/20
16,067	Dade	67	Male	Unknown		Unknown	FL resident	03/31/20
16,068	Dade	35	Male	Unknown		Unknown	FL resident	03/31/20
16,069	Dade	49	Female	No		Yes	FL resident	03/31/20
16,070	Dade	68	Female	Unknown		Yes	FL resident	03/31/20
16,071	Dade	45	Male	Unknown			FL resident	03/31/20
16,072	Dade	26	Female	Unknown		No	FL resident	03/31/20
16,073	Dade	66	Female	No		Yes	FL resident	03/31/20
16,074	Dade	50	Male	Unknown		No	FL resident	03/31/20
16,075	Dade	62	Male	No		No	FL resident	03/31/20

Coronavirus: line list of cases

Data verified as of Jun 14, 2020 at 10 AM

Data in this report are provisional and subject to change.

Case	County	Age	Gender	Travel related	Travel detail	Contact with a confirmed case	Jurisdiction	Date case counted
16,076	Dade	60	Female	No		Yes	FL resident	03/31/20
16,077	Dade	44	Male	No		No	FL resident	03/31/20
16,078	Dade	31	Male	No		Unknown	FL resident	03/31/20
16,079	Dade	91	Female	No		No	FL resident	03/31/20
16,080	Dade	64	Female	No		Yes	FL resident	03/31/20
16,081	Dade	31	Female	No		No	FL resident	03/31/20
16,082	Dade	29	Male	No		Yes	FL resident	03/31/20
16,083	Dade	26	Male	No		Unknown	FL resident	03/31/20
16,084	Dade	77	Female	No		No	FL resident	03/31/20
16,085	Dade	42	Male	No		Unknown	FL resident	03/31/20
16,086	Dade	63	Male	Unknown		Unknown	FL resident	03/31/20
16,087	Dade	71	Male	No		No	FL resident	03/31/20
16,088	Dade	74	Male	Unknown		Unknown	FL resident	03/31/20
16,089	Dade	35	Male	No		Yes	FL resident	03/31/20
16,090	Dade	80	Male	No		Unknown	FL resident	03/31/20
16,091	Dade	57	Male	No		No	FL resident	03/31/20
16,092	Dade	69	Male	No		No	FL resident	03/31/20
16,093	Dade	42	Male	Unknown		Unknown	FL resident	03/31/20
16,094	Dade	69	Male	Unknown			FL resident	03/31/20
16,095	Dade	32	Female	No		No	FL resident	03/31/20
16,096	Dade	79	Male	No		Unknown	FL resident	03/31/20
16,097	Dade	50	Male	Yes	FL; NC	Unknown	FL resident	03/31/20
16,098	Dade	70	Female	No		No	FL resident	03/31/20
16,099	Dade	22	Female	Unknown		Unknown	FL resident	03/31/20
16,100	Dade	16	Female	No		No	FL resident	03/31/20
16,101	Dade	31	Female	No		No	FL resident	03/31/20
16,102	Dade	51	Female	No		Yes	FL resident	03/31/20
16,103	Dade	72	Female	No		Yes	FL resident	03/31/20
16,104	Dade	31	Female	Unknown		No	FL resident	03/31/20
16,105	Dade	30	Female	No		Yes	FL resident	03/31/20
16,106	Dade	41	Male	Unknown		Yes	FL resident	03/31/20
16,107	Dade	43	Female	No		Yes	FL resident	03/31/20
16,108	Dade	31	Female	No		Yes	FL resident	03/31/20
16,109	Dade	40	Female	No		No	FL resident	03/31/20
16,110	Dade	37	Male	Unknown		No	FL resident	03/31/20
16,111	Dade	56	Female	Yes	TN	Yes	FL resident	03/31/20
16,112	Dade	80	Male	Unknown		No	FL resident	03/31/20
16,113	Dade	51	Female	No		No	FL resident	03/31/20
16,114	Dade	78	Female	No		Yes	FL resident	03/31/20
16,115	Dade	39	Female	Yes	FL; NC	Yes	FL resident	03/31/20
16,116	Dade	45	Female	No		No	FL resident	03/31/20
16,117	Dade	51	Female	No		Yes	FL resident	03/31/20
16,118	Dade	47	Female	No		No	FL resident	03/31/20
16,119	Dade	49	Male	Yes	FL; MA; NY	Yes	FL resident	03/31/20
16,120	Dade	52	Male	No		Unknown	FL resident	03/31/20
16,121	Dade	59	Male	No		Unknown	FL resident	03/31/20
16,122	Dade	42	Female	No		Yes	FL resident	03/31/20
16,123	Dade	67	Female	Unknown		Yes	FL resident	03/31/20
16,124	Dade	34	Male	No		No	FL resident	03/31/20
16,125	Dade	57	Male	No		Unknown	FL resident	03/31/20
16,126	Dade	35	Male	Unknown		No	FL resident	03/31/20
16,127	Dade	55	Male	No		Unknown	FL resident	03/31/20
16,128	Dade	27	Male	No		No	FL resident	03/31/20
16,129	Dade	27	Female	No		No	FL resident	03/31/20
16,130	Dade	42	Female	No		Unknown	FL resident	03/31/20
16,131	Dade	53	Female	No		No	FL resident	03/31/20
16,132	Dade	42	Male	No		No	FL resident	03/31/20
16,133	Dade	36	Male	Unknown			FL resident	03/31/20
16,134	Dade	28	Male	Yes	FL; NY	Unknown	FL resident	03/31/20
16,135	Dade	32	Male	Yes	FL; IL	Unknown	FL resident	03/31/20
16,136	Dade	49	Male	Unknown		Yes	FL resident	03/31/20
16,137	Dade	40	Female	No		No	FL resident	03/31/20

Coronavirus: line list of cases

Data verified as of Jun 14, 2020 at 10 AM

Data in this report are provisional and subject to change.

Case	County	Age	Gender	Travel related	Travel detail	Contact with a confirmed case	Jurisdiction	Date case counted
16,138	Dade	25	Female	No		Unknown	FL resident	03/31/20
16,139	Dade	19	Female	Unknown		Unknown	FL resident	03/31/20
16,140	Dade	51	Female	No		Yes	FL resident	03/31/20
16,141	Dade	53	Male	No		No	FL resident	03/31/20
16,142	Dade	54	Male	No		No	FL resident	03/31/20
16,143	Dade	30	Male	Unknown		Unknown	FL resident	03/31/20
16,144	Dade	52	Male	Unknown		No	FL resident	03/31/20
16,145	Dade	57	Male	No		Yes	FL resident	03/31/20
16,146	Dade	35	Male	No		Yes	FL resident	03/31/20
16,147	Dade	27	Male	Unknown		No	FL resident	03/31/20
16,148	Dade	38	Male	Unknown		Unknown	FL resident	03/31/20
16,149	Dade	47	Male	No		Yes	FL resident	03/31/20
16,150	Dade	26	Female	Unknown		Unknown	FL resident	03/31/20
16,151	Dade	49	Male	No		Yes	FL resident	03/31/20
16,152	Dade	65	Female	Yes	NY	No	FL resident	03/31/20
16,153	Dade	29	Male	No		Yes	FL resident	03/31/20
16,154	Dade	31	Male	No		Yes	FL resident	03/31/20
16,155	Dade	23	Female	No		Yes	FL resident	03/31/20
16,156	Dade	21	Male	Unknown		Unknown	FL resident	03/31/20
16,157	Dade	57	Male	No		Unknown	FL resident	03/31/20
16,158	Dade	31	Female	No		Yes	FL resident	03/31/20
16,159	Dade	31	Male	No		Yes	FL resident	03/31/20
16,160	Dade	24	Female	No		Unknown	FL resident	03/31/20
16,161	Dade	52	Male	No		Yes	FL resident	03/31/20
16,162	Dade	49	Male	No		Yes	FL resident	03/31/20
16,163	Dade	30	Male	No		Yes	FL resident	03/31/20
16,164	Dade	65	Male	No		Yes	FL resident	03/31/20
16,165	Dade	65	Female	No		Yes	FL resident	03/31/20
16,166	Dade	70	Female	No		Yes	FL resident	03/31/20
16,167	Dade	38	Female	No		Yes	FL resident	03/31/20
16,168	Dade	72	Female	No		Unknown	FL resident	03/31/20
16,169	Dade	86	Female	No		No	FL resident	03/31/20
16,170	Dade	25	Female	No		Unknown	FL resident	03/31/20
16,171	Dade	73	Male	No		Yes	FL resident	03/31/20
16,172	Dade	70	Male	No		Yes	FL resident	03/31/20
16,173	Dade	71	Female	Yes	Europe	Yes	FL resident	03/31/20
16,174	Dade	36	Female	Yes	FL; NY; SPAIN	Unknown	FL resident	03/31/20
16,175	Dade	38	Female	Yes	CO	Yes	FL resident	03/31/20
16,176	Dade	36	Male	Yes	PERU	No	FL resident	03/31/20
16,177	Dade	2	Male	No		Yes	FL resident	03/31/20
16,178	Dade	39	Female	No		Unknown	FL resident	03/31/20
16,179	Dade	43	Female	No		Unknown	FL resident	03/31/20
16,180	Dade	31	Female	No		No	FL resident	03/31/20
16,181	Dade	33	Male	No		No	FL resident	03/31/20
16,182	Dade	63	Male	No		Yes	FL resident	03/31/20
16,183	Dade	55	Female	Yes	CUBA	Yes	FL resident	03/31/20
16,184	Dade	54	Male	Unknown		No	FL resident	03/31/20
16,185	Dade	69	Female	Unknown		No	FL resident	03/31/20
16,186	Dade	65	Male	No		Yes	FL resident	03/31/20
16,187	Dade	50	Female	No		Yes	FL resident	03/31/20
16,188	Dade	36	Female	Unknown		Unknown	FL resident	03/31/20
16,189	Dade	69	Male	Unknown		Yes	FL resident	03/31/20
16,190	Dade	72	Female	No		Yes	FL resident	03/31/20
16,191	Dade	32	Female	No		No	FL resident	03/31/20
16,192	Dade	69	Female	No		Yes	FL resident	03/31/20
16,193	Dade	69	Male	No		Yes	FL resident	03/31/20
16,194	Dade	37	Female	No		Unknown	FL resident	03/31/20
16,195	Dade	37	Female	Unknown		Unknown	FL resident	03/31/20
16,196	Dade	31	Female	Yes	FL; NC	Yes	FL resident	03/31/20
16,197	Dade	76	Male	No		No	FL resident	03/31/20
16,198	Dade	73	Male	No		Unknown	FL resident	03/31/20
16,199	Dade	58	Female	No		No	FL resident	03/31/20

Coronavirus: line list of cases

Data verified as of Jun 14, 2020 at 10 AM

Data in this report are provisional and subject to change.

Case	County	Age	Gender	Travel related	Travel detail	Contact with a confirmed case	Jurisdiction	Date case counted
16,200	Dade	19	Female	No		Yes	FL resident	03/31/20
16,201	Dade	29	Female	Unknown		Unknown	FL resident	03/31/20
16,202	Dade	48	Female	No		Unknown	FL resident	03/31/20
16,203	Dade	49	Male	Unknown		Yes	FL resident	03/31/20
16,204	Dade	53	Male	Unknown		Unknown	FL resident	03/31/20
16,205	Dade	21	Female	No		Yes	FL resident	03/31/20
16,206	Dade	25	Male	No		Yes	FL resident	03/31/20
16,207	Dade	45	Female	No		No	FL resident	03/31/20
16,208	Dade	39	Female	No		No	FL resident	03/31/20
16,209	Dade	54	Female	Unknown		Yes	FL resident	03/31/20
16,210	Dade	70	Female	No		Yes	FL resident	03/31/20
16,211	Dade	63	Female	No		Yes	FL resident	03/31/20
16,212	Dade	72	Male	No		Yes	FL resident	03/31/20
16,213	Dade	31	Male	No		Unknown	FL resident	03/31/20
16,214	Dade	27	Male	No		Yes	FL resident	03/31/20
16,215	Dade	26	Male	Unknown		Unknown	FL resident	03/31/20
16,216	Dade	42	Male	No		No	FL resident	03/31/20
16,217	Dade	59	Male	No		Unknown	FL resident	03/31/20
16,218	Dade	35	Female	No		Yes	FL resident	03/31/20
16,219	Dade	35	Female	No		Yes	FL resident	03/31/20
16,220	Dade	52	Male	Unknown		Yes	FL resident	03/31/20
16,221	Dade	52	Female	Unknown		Yes	FL resident	03/31/20
16,222	Dade	61	Female	Unknown		Yes	FL resident	03/31/20
16,223	Dade	42	Female	No		Yes	FL resident	03/31/20
16,224	Dade	29	Female	Unknown		Unknown	FL resident	03/31/20
16,225	Dade	47	Female	Unknown		No	FL resident	03/31/20
16,226	Dade	65	Male	Yes	NY	Unknown	FL resident	03/31/20
16,227	Dade	39	Female	No		Yes	FL resident	03/31/20
16,228	Dade	30	Male	No		No	FL resident	03/31/20
16,229	Dade	29	Male	No		No	FL resident	03/31/20
16,230	Dade	35	Female	Unknown		Unknown	FL resident	03/31/20
16,231	Dade	38	Male	No		No	FL resident	03/31/20
16,232	Dade	34	Male	No		Unknown	FL resident	03/31/20
16,233	Dade	53	Female	No		No	FL resident	03/31/20
16,234	Dade	53	Female	No		Yes	FL resident	03/31/20
16,235	Dade	55	Female	No		Unknown	FL resident	03/31/20
16,236	Dade	52	Male	No		Yes	FL resident	03/31/20
16,237	Dade	31	Female	No		Unknown	FL resident	04/01/20
16,238	Dade	33	Male	No		Yes	FL resident	04/01/20
16,239	Dade	20	Female	Yes	FL; UNITED KINGDOM	Yes	FL resident	04/01/20
16,240	Dade	43	Female	Unknown		Yes	FL resident	04/01/20
16,241	Dade	69	Female	No		Yes	FL resident	04/01/20
16,242	Dade	31	Male	No		No	FL resident	04/01/20
16,243	Dade	54	Female	No		Yes	FL resident	04/01/20
16,244	Dade	83	Male	No		Yes	FL resident	04/01/20
16,245	Dade	69	Female	No		No	FL resident	04/01/20
16,246	Dade	78	Female	No		No	FL resident	04/01/20
16,247	Dade	43	Male	Unknown		Yes	FL resident	04/01/20
16,248	Dade	45	Male	Unknown		Unknown	FL resident	04/01/20
16,249	Dade	47	Male	Yes	DOMINICAN REPUBLIC; FL	Unknown	FL resident	04/01/20
16,250	Dade	61	Female	Unknown		Yes	FL resident	04/01/20
16,251	Dade	72	Male	No			FL resident	04/01/20
16,252	Dade	49	Male	No		Yes	FL resident	04/01/20
16,253	Dade	42	Female	No		Yes	FL resident	04/01/20
16,254	Dade	47	Male	Unknown		Unknown	FL resident	04/01/20
16,255	Dade	66	Male	No		Yes	FL resident	04/01/20
16,256	Dade	61	Female	No		Yes	FL resident	04/01/20
16,257	Dade	83	Male	Unknown		Yes	FL resident	04/01/20
16,258	Dade	70	Female	No		Unknown	FL resident	04/01/20
16,259	Dade	42	Male	No		No	FL resident	04/01/20
16,260	Dade	91	Male	No		Yes	FL resident	04/01/20
16,261	Dade	77	Female	No		No	FL resident	04/01/20

Coronavirus: line list of cases

Data verified as of Jun 14, 2020 at 10 AM

Data in this report are provisional and subject to change.

Case	County	Age	Gender	Travel related	Travel detail	Contact with a confirmed case	Jurisdiction	Date case counted
16,262	Dade	63	Female	Yes	SWITZERLAND	Unknown	FL resident	04/01/20
16,263	Dade	38	Male	Unknown		Unknown	FL resident	04/01/20
16,264	Dade	31	Male	Unknown		Unknown	FL resident	04/01/20
16,265	Dade	52	Male	No		No	FL resident	04/01/20
16,266	Dade	50	Male	No		No	FL resident	04/01/20
16,267	Dade	56	Male	No		No	FL resident	04/01/20
16,268	Dade	53	Male	Unknown		Yes	FL resident	04/01/20
16,269	Dade	26	Male	Yes	FL; NY	Yes	FL resident	04/01/20
16,270	Dade	43	Female	Unknown		Yes	FL resident	04/01/20
16,271	Dade	59	Female	No		Yes	FL resident	04/01/20
16,272	Dade	26	Male	No		Yes	FL resident	04/01/20
16,273	Dade	83	Female	No		Unknown	FL resident	04/01/20
16,274	Dade	46	Male	Unknown		Yes	FL resident	04/01/20
16,275	Dade	35	Male	No		Yes	FL resident	04/01/20
16,276	Dade	51	Male	Yes	NJ	Yes	FL resident	04/01/20
16,277	Dade	34	Male	No		No	FL resident	04/01/20
16,278	Dade	42	Male	No		Yes	FL resident	04/01/20
16,279	Dade	23	Female	Unknown		Unknown	FL resident	04/01/20
16,280	Dade	36	Male	No		Yes	FL resident	04/01/20
16,281	Dade	46	Female	No		Yes	FL resident	04/01/20
16,282	Dade	93	Male	No		Yes	FL resident	04/01/20
16,283	Dade	56	Male	Unknown		Unknown	FL resident	04/01/20
16,284	Dade	46	Male	No		Unknown	FL resident	04/01/20
16,285	Dade	81	Male	No		Unknown	FL resident	04/01/20
16,286	Dade	72	Male	No		No	FL resident	04/01/20
16,287	Dade	68	Male	No		Yes	FL resident	04/01/20
16,288	Dade	66	Female	No		No	FL resident	04/01/20
16,289	Dade	83	Female	No		Unknown	FL resident	04/01/20
16,290	Dade	57	Male	Unknown		No	FL resident	04/01/20
16,291	Dade	59	Female	Yes	BURKINA FASO	Yes	FL resident	04/01/20
16,292	Dade	56	Female	No		Unknown	FL resident	04/01/20
16,293	Dade	31	Female	No		Yes	FL resident	04/01/20
16,294	Dade	56	Male	Unknown		Unknown	FL resident	04/01/20
16,295	Dade	18	Male	No		Unknown	FL resident	04/01/20
16,296	Dade	46	Female	Unknown		No	FL resident	04/01/20
16,297	Dade	26	Male	Unknown		Unknown	FL resident	04/01/20
16,298	Dade	92	Female	No		Unknown	FL resident	04/01/20
16,299	Dade	78	Female	Unknown		Yes	FL resident	04/01/20
16,300	Dade	49	Male	No		Yes	FL resident	04/01/20
16,301	Dade	64	Male	No		Unknown	FL resident	04/01/20
16,302	Dade	80	Female	Unknown		Unknown	FL resident	04/01/20
16,303	Dade	57	Female	Unknown		Unknown	FL resident	04/01/20
16,304	Dade	60	Female	No		Yes	FL resident	04/01/20
16,305	Dade	63	Male	Unknown		Unknown	FL resident	04/01/20
16,306	Dade	24	Female	No		Yes	FL resident	04/01/20
16,307	Dade	57	Female	Unknown		No	FL resident	04/01/20
16,308	Dade	33	Female	No		Yes	FL resident	04/01/20
16,309	Dade	31	Male	No		Yes	FL resident	04/01/20
16,310	Dade	47	Male	Unknown		Unknown	FL resident	04/01/20
16,311	Dade	86	Female	Unknown		Unknown	FL resident	04/01/20
16,312	Dade	32	Male	Unknown		Yes	FL resident	04/01/20
16,313	Dade	40	Male	Unknown		Unknown	FL resident	04/01/20
16,314	Dade	78	Male	Unknown		Unknown	FL resident	04/01/20
16,315	Dade	82	Female	No		No	FL resident	04/01/20
16,316	Dade	51	Male	Unknown		Yes	FL resident	04/01/20
16,317	Dade	84	Female	Unknown		Unknown	FL resident	04/01/20
16,318	Dade	61	Female	Unknown		Unknown	FL resident	04/01/20
16,319	Dade	40	Female	No		Yes	FL resident	04/01/20
16,320	Dade	67	Male	No		No	FL resident	04/01/20
16,321	Dade	88	Female	No		Yes	FL resident	04/01/20
16,322	Dade	28	Male	No		No	FL resident	04/01/20
16,323	Dade	69	Male	No		Yes	FL resident	04/01/20

Coronavirus: line list of cases

Data verified as of Jun 14, 2020 at 10 AM

Data in this report are provisional and subject to change.

Case	County	Age	Gender	Travel related	Travel detail	Contact with a confirmed case	Jurisdiction	Date case counted
16,324	Dade	65	Male	Unknown		No	FL resident	04/01/20
16,325	Dade	27	Male	No		Unknown	FL resident	04/01/20
16,326	Dade	55	Male	No		Yes	FL resident	04/01/20
16,327	Dade	45	Female	No		Unknown	FL resident	04/01/20
16,328	Dade	37	Male	Unknown		Yes	FL resident	04/01/20
16,329	Dade	49	Male	No		Yes	FL resident	04/01/20
16,330	Dade	22	Male	Yes	FL; NY; TX	Unknown	FL resident	04/01/20
16,331	Dade	47	Male	No		No	FL resident	04/01/20
16,332	Dade	27	Female	Unknown		Unknown	FL resident	04/01/20
16,333	Dade	41	Female	No		No	FL resident	04/01/20
16,334	Dade	70	Female	Unknown		Yes	FL resident	04/01/20
16,335	Dade	31	Female	No		Yes	FL resident	04/01/20
16,336	Dade	49	Male	No		Yes	FL resident	04/01/20
16,337	Dade	49	Male	Unknown		Unknown	FL resident	04/01/20
16,338	Dade	29	Male	Yes	FL; NV	Unknown	FL resident	04/01/20
16,339	Dade	63	Female	Yes	DOMINICAN REPUBLIC; FL	Yes	FL resident	04/01/20
16,340	Dade	45	Female	No		Yes	FL resident	04/01/20
16,341	Dade	63	Male	Yes	FL; NY	Unknown	FL resident	04/01/20
16,342	Dade	36	Male	Yes	DOMINICAN REPUBLIC; VENEZUELA	No	FL resident	04/01/20
16,343	Dade	31	Male	Unknown		Unknown	FL resident	04/01/20
16,344	Dade	43	Male	Unknown		Unknown	FL resident	04/01/20
16,345	Dade	26	Male	No		Yes	FL resident	04/01/20
16,346	Dade	57	Female	No		No	FL resident	04/01/20
16,347	Dade	50	Female	Unknown		No	FL resident	04/01/20
16,348	Dade	45	Female	Yes	BULGARIA	Unknown	FL resident	04/01/20
16,349	Dade	42	Female	No		Yes	FL resident	04/01/20
16,350	Dade	54	Female	Unknown		Unknown	FL resident	04/01/20
16,351	Dade	38	Male	No		Yes	FL resident	04/01/20
16,352	Dade	24	Female	No		Unknown	FL resident	04/01/20
16,353	Dade	41	Female	No		Unknown	FL resident	04/01/20
16,354	Dade	57	Male	Yes	TURKEY	Unknown	FL resident	04/01/20
16,355	Dade	80	Female	Unknown		Unknown	FL resident	04/01/20
16,356	Dade	19	Female	Yes	FL; IL	Yes	FL resident	04/01/20
16,357	Dade	50	Female	Unknown		Yes	FL resident	04/01/20
16,358	Dade	62	Female	Unknown		Yes	FL resident	04/01/20
16,359	Dade	76	Female	No		Yes	FL resident	04/01/20
16,360	Dade	34	Female	Unknown		Yes	FL resident	04/01/20
16,361	Dade	11	Male	Unknown		Unknown	FL resident	04/01/20
16,362	Dade	41	Male	No		Yes	FL resident	04/01/20
16,363	Dade	72	Male	No		No	FL resident	04/01/20
16,364	Dade	62	Female	Unknown		Unknown	FL resident	04/01/20
16,365	Dade	57	Female	No		Unknown	FL resident	04/01/20
16,366	Dade	33	Female	No		No	FL resident	04/01/20
16,367	Dade	41	Male	No		Yes	FL resident	04/01/20
16,368	Dade	24	Female	No		Yes	FL resident	04/01/20
16,369	Dade	42	Male	No		Yes	FL resident	04/01/20
16,370	Dade	29	Male	Unknown		Unknown	FL resident	04/01/20
16,371	Dade	72	Male	No		Yes	FL resident	04/01/20
16,372	Dade	36	Male	No		Yes	FL resident	04/01/20
16,373	Dade	49	Male	Unknown		Unknown	FL resident	04/01/20
16,374	Dade	51	Male	No		Unknown	FL resident	04/01/20
16,375	Dade	53	Female	No		Yes	FL resident	04/01/20
16,376	Dade	58	Male	No		No	FL resident	04/01/20
16,377	Dade	42	Female	No		Unknown	FL resident	04/01/20
16,378	Dade	68	Male	No		Unknown	FL resident	04/01/20
16,379	Dade	28	Male	No		No	FL resident	04/01/20
16,380	Dade	57	Male	Unknown		No	FL resident	04/01/20
16,381	Dade	40	Male	No		No	FL resident	04/01/20
16,382	Dade	58	Male	No		Yes	FL resident	04/01/20
16,383	Dade	30	Female	No		No	FL resident	04/01/20
16,384	Dade	39	Female	No		Yes	FL resident	04/01/20

Coronavirus: line list of cases

Data verified as of Jun 14, 2020 at 10 AM

Data in this report are provisional and subject to change.

Case	County	Age	Gender	Travel related	Travel detail	Contact with a confirmed case	Jurisdiction	Date case counted
16,385	Dade	69	Female	No		Unknown	FL resident	04/01/20
16,386	Dade	32	Female	No		No	FL resident	04/01/20
16,387	Dade	44	Male	No		No	FL resident	04/01/20
16,388	Dade	44	Male	No		Unknown	FL resident	04/01/20
16,389	Dade	41	Female	No		Yes	FL resident	04/01/20
16,390	Dade	76	Female	Unknown		No	FL resident	04/01/20
16,391	Dade	56	Male	No		Yes	FL resident	04/01/20
16,392	Dade	68	Female	No		Yes	FL resident	04/01/20
16,393	Dade	27	Female	No		Yes	FL resident	04/01/20
16,394	Dade	28	Female	Yes	TX	No	FL resident	04/01/20
16,395	Dade	53	Female	No			FL resident	04/01/20
16,396	Dade	28	Female	No		Unknown	FL resident	04/01/20
16,397	Dade	36	Male	Unknown		Unknown	FL resident	04/01/20
16,398	Dade	65	Male	Yes	BAHAMAS; FL; MEXICO	Yes	FL resident	04/01/20
16,399	Dade	60	Male	Unknown			FL resident	04/01/20
16,400	Dade	35	Female	Unknown		Unknown	FL resident	04/01/20
16,401	Dade	68	Male	No		No	FL resident	04/01/20
16,402	Dade	46	Male	Unknown		Unknown	FL resident	04/01/20
16,403	Dade	25	Male	Unknown		Unknown	FL resident	04/01/20
16,404	Dade	75	Male	No		Unknown	FL resident	04/01/20
16,405	Dade	25	Male	No		No	FL resident	04/01/20
16,406	Dade	67	Female	No		Yes	FL resident	04/01/20
16,407	Dade	41	Male	Unknown		Unknown	FL resident	04/01/20
16,408	Dade	47	Female	No		Yes	FL resident	04/01/20
16,409	Dade	35	Male	No		Unknown	FL resident	04/01/20
16,410	Dade	48	Female	No		Yes	FL resident	04/01/20
16,411	Dade	43	Male	Unknown		No	FL resident	04/01/20
16,412	Dade	40	Male	No		No	FL resident	04/01/20
16,413	Dade	59	Female	No		Yes	FL resident	04/01/20
16,414	Dade	64	Male	No		Yes	FL resident	04/01/20
16,415	Dade	49	Male	No		Yes	FL resident	04/01/20
16,416	Dade	29	Female	No		Yes	FL resident	04/01/20
16,417	Dade	46	Male	No		Unknown	FL resident	04/01/20
16,418	Dade	45	Female	No		Yes	FL resident	04/01/20
16,419	Dade	49	Male	No		Unknown	FL resident	04/01/20
16,420	Dade	28	Male	No		No	FL resident	04/01/20
16,421	Dade	60	Female	No		Yes	FL resident	04/01/20
16,422	Dade	40	Male	No		Unknown	FL resident	04/01/20
16,423	Dade	43	Male	No		Unknown	FL resident	04/01/20
16,424	Dade	42	Female	No		Yes	FL resident	04/01/20
16,425	Dade	23	Female	No		No	FL resident	04/01/20
16,426	Dade	64	Female	No		Yes	FL resident	04/01/20
16,427	Dade	67	Male	No		Yes	FL resident	04/01/20
16,428	Dade	48	Female	No		Yes	FL resident	04/01/20
16,429	Dade	45	Male	Unknown		Unknown	FL resident	04/01/20
16,430	Dade	68	Female	Unknown		Unknown	FL resident	04/01/20
16,431	Dade	67	Female	No		Unknown	FL resident	04/01/20
16,432	Dade	83	Male	No		Yes	FL resident	04/01/20
16,433	Dade	69	Female	No		No	FL resident	04/01/20
16,434	Dade	26	Female	No		No	FL resident	04/01/20
16,435	Dade	69	Female	No		Yes	FL resident	04/01/20
16,436	Dade	44	Male	Yes	PERU	No	FL resident	04/01/20
16,437	Dade	34	Male	No		Yes	FL resident	04/01/20
16,438	Dade	85	Female	No		Yes	FL resident	04/01/20
16,439	Dade	82	Female	No		Yes	FL resident	04/01/20
16,440	Dade	76	Male	No		Unknown	FL resident	04/01/20
16,441	Dade	65	Male	No		Unknown	FL resident	04/01/20
16,442	Dade	55	Female	Yes	UT	No	FL resident	04/01/20
16,443	Dade	52	Male	No		No	FL resident	04/01/20
16,444	Dade	63	Female	No		Yes	FL resident	04/01/20
16,445	Dade	38	Male	No		Yes	FL resident	04/01/20
16,446	Dade	21	Female	No		Yes	FL resident	04/01/20

Coronavirus: line list of cases

Data verified as of Jun 14, 2020 at 10 AM

Data in this report are provisional and subject to change.

Case	County	Age	Gender	Travel related	Travel detail	Contact with a confirmed case	Jurisdiction	Date case counted
16,447	Dade	48	Male	No		No	FL resident	04/01/20
16,448	Dade	47	Female	No		Yes	FL resident	04/01/20
16,449	Dade	60	Male	No		Yes	FL resident	04/01/20
16,450	Dade	46	Male	Yes	NY	No	FL resident	04/01/20
16,451	Dade	72	Female	No		Unknown	FL resident	04/01/20
16,452	Dade	49	Male	Unknown		Yes	FL resident	04/01/20
16,453	Dade	44	Female	No		Unknown	FL resident	04/01/20
16,454	Dade	35	Female	No		Yes	FL resident	04/01/20
16,455	Dade	27	Male	Yes	NY	Unknown	FL resident	04/01/20
16,456	Dade	59	Male	No		Yes	FL resident	04/01/20
16,457	Dade	23	Female	No		Unknown	FL resident	04/01/20
16,458	Dade	41	Female	No		Yes	FL resident	04/01/20
16,459	Dade	80	Male	No		No	FL resident	04/01/20
16,460	Dade	68	Female	No		Yes	FL resident	04/01/20
16,461	Dade	62	Male	No		No	FL resident	04/01/20
16,462	Dade	86	Female	No		Yes	FL resident	04/01/20
16,463	Dade	70	Male	No		Yes	FL resident	04/01/20
16,464	Dade	42	Male	Unknown		Unknown	FL resident	04/01/20
16,465	Dade	75	Male	No		Unknown	FL resident	04/01/20
16,466	Dade	45	Female	No		No	FL resident	04/01/20
16,467	Dade	35	Female	No		Unknown	FL resident	04/01/20
16,468	Dade	41	Female	Unknown		Unknown	FL resident	04/01/20
16,469	Dade	64	Male	No		No	FL resident	04/01/20
16,470	Dade	22	Male	Yes	NY	No	FL resident	04/01/20
16,471	Dade	74	Female	No		Unknown	FL resident	04/01/20
16,472	Dade	71	Male	No		Unknown	FL resident	04/01/20
16,473	Dade	32	Female	No		Yes	FL resident	04/01/20
16,474	Dade	76	Male	Unknown		No	FL resident	04/01/20
16,475	Dade	65	Female	No		Yes	FL resident	04/01/20
16,476	Dade	48	Female	No		Yes	FL resident	04/01/20
16,477	Dade	29	Male	Unknown		Yes	FL resident	04/01/20
16,478	Dade	34	Male	No		Yes	FL resident	04/01/20
16,479	Dade	61	Female	Yes	FL; GERMANY; SPAIN; TURKEY	Yes	FL resident	04/01/20
16,480	Dade	19	Female	No		Yes	FL resident	04/01/20
16,481	Dade	34	Male	No		No	FL resident	04/01/20
16,482	Dade	57	Female	No		Yes	FL resident	04/01/20
16,483	Dade	66	Female	Yes	SPAIN	Yes	FL resident	04/01/20
16,484	Dade	92	Male	No		Unknown	FL resident	04/01/20
16,485	Dade	92	Female	No		Yes	FL resident	04/02/20
16,486	Dade	36	Female	No		Unknown	FL resident	04/02/20
16,487	Dade	26	Male	No		Unknown	FL resident	04/02/20
16,488	Dade	54	Female	No		Yes	FL resident	04/02/20
16,489	Dade	88	Male	No		Unknown	FL resident	04/02/20
16,490	Dade	25	Male	No		Unknown	FL resident	04/02/20
16,491	Dade	33	Male	No		Unknown	FL resident	04/02/20
16,492	Dade	59	Female	Yes	DC	Yes	FL resident	04/02/20
16,493	Dade	48	Female	No		No	FL resident	04/02/20
16,494	Dade	24	Female	No		Yes	FL resident	04/02/20
16,495	Dade	55	Male	No		No	FL resident	04/02/20
16,496	Dade	70	Female	No		Unknown	FL resident	04/02/20
16,497	Dade	28	Female	No		Yes	FL resident	04/02/20
16,498	Dade	69	Female	No		Unknown	FL resident	04/02/20
16,499	Dade	49	Female	No		Yes	FL resident	04/02/20
16,500	Dade	18	Female	No		Unknown	FL resident	04/02/20
16,501	Dade	23	Female	No		No	FL resident	04/02/20
16,502	Dade	28	Male	No		No	FL resident	04/02/20
16,503	Dade	65	Male	No		No	FL resident	04/02/20
16,504	Dade	74	Male	Unknown		Unknown	FL resident	04/02/20
16,505	Dade	24	Male	No		Yes	FL resident	04/02/20
16,506	Dade	19	Female	Unknown		Unknown	FL resident	04/02/20
16,507	Dade	56	Female	Yes	ECUADOR	Yes	FL resident	04/02/20
16,508	Dade	84	Male	No		Yes	FL resident	04/02/20

Coronavirus: line list of cases

Data verified as of Jun 14, 2020 at 10 AM

Data in this report are provisional and subject to change.

Case	County	Age	Gender	Travel related	Travel detail	Contact with a confirmed case	Jurisdiction	Date case counted
16,509	Dade	87	Male	No		Unknown	FL resident	04/02/20
16,510	Dade	34	Male	No		Yes	FL resident	04/02/20
16,511	Dade	90	Male	No		Yes	FL resident	04/02/20
16,512	Dade	91	Male	No		Yes	FL resident	04/02/20
16,513	Dade	61	Female	No		Yes	FL resident	04/02/20
16,514	Dade	71	Male	No		No	FL resident	04/02/20
16,515	Dade	44	Female	No		Yes	FL resident	04/02/20
16,516	Dade	53	Male	No		Yes	FL resident	04/02/20
16,517	Dade	53	Male	No		Yes	FL resident	04/02/20
16,518	Dade	28	Male	Unknown		Unknown	FL resident	04/02/20
16,519	Dade	58	Female	No		Yes	FL resident	04/02/20
16,520	Dade	31	Female	No		Unknown	FL resident	04/02/20
16,521	Dade	25	Male	Yes	FL; TX	Yes	FL resident	04/02/20
16,522	Dade	78	Female	No		Yes	FL resident	04/02/20
16,523	Dade	70	Female	No		Yes	FL resident	04/02/20
16,524	Dade	59	Female	Unknown		Unknown	FL resident	04/02/20
16,525	Dade	25	Female	No		Yes	FL resident	04/02/20
16,526	Dade	86	Male	Unknown		Unknown	FL resident	04/02/20
16,527	Dade	59	Male	No		No	FL resident	04/02/20
16,528	Dade	68	Female	Unknown		Unknown	FL resident	04/02/20
16,529	Dade	58	Male	No		Unknown	FL resident	04/02/20
16,530	Dade	82	Female	Unknown		Unknown	FL resident	04/02/20
16,531	Dade	73	Male	No		Yes	FL resident	04/02/20
16,532	Dade	68	Male	No		Yes	FL resident	04/02/20
16,533	Dade	66	Male	No		No	FL resident	04/02/20
16,534	Dade	48	Male	Yes	FL; NC	Yes	FL resident	04/02/20
16,535	Dade	52	Female	Yes	FL; SPAIN	Yes	FL resident	04/02/20
16,536	Dade	30	Male	Unknown		Unknown	FL resident	04/02/20
16,537	Dade	59	Female	No		No	FL resident	04/02/20
16,538	Dade	75	Female	No		No	FL resident	04/02/20
16,539	Dade	35	Female	Unknown		Yes	FL resident	04/02/20
16,540	Dade	64	Male	No		Unknown	FL resident	04/02/20
16,541	Dade	44	Female	No		Unknown	FL resident	04/02/20
16,542	Dade	44	Male	No		Unknown	FL resident	04/02/20
16,543	Dade	50	Female	No		No	FL resident	04/02/20
16,544	Dade	69	Male	No		Unknown	FL resident	04/02/20
16,545	Dade	43	Male	No		Yes	FL resident	04/02/20
16,546	Dade	37	Female	No		Yes	FL resident	04/02/20
16,547	Dade	65	Female	Unknown		No	FL resident	04/02/20
16,548	Dade	47	Male	Yes	FL; SPAIN	Unknown	FL resident	04/02/20
16,549	Dade	68	Male	No		Yes	FL resident	04/02/20
16,550	Dade	36	Male	Yes	CUBA; FL	Yes	FL resident	04/02/20
16,551	Dade	28	Male	Unknown		Yes	FL resident	04/02/20
16,552	Dade	65	Female	No		Yes	FL resident	04/02/20
16,553	Dade	48	Male	No		Unknown	FL resident	04/02/20
16,554	Dade	55	Male	No		Yes	FL resident	04/02/20
16,555	Dade	55	Male	No		Yes	FL resident	04/02/20
16,556	Dade	70	Female	Unknown		Unknown	FL resident	04/02/20
16,557	Dade	48	Female	No		Unknown	FL resident	04/02/20
16,558	Dade	25	Male	No		Unknown	FL resident	04/02/20
16,559	Dade	32	Male	No		Unknown	FL resident	04/02/20
16,560	Dade	60	Female	No		No	FL resident	04/02/20
16,561	Dade	71	Female	No		Unknown	FL resident	04/02/20
16,562	Dade	57	Female	No		Yes	FL resident	04/02/20
16,563	Dade	56	Female	No		Yes	FL resident	04/02/20
16,564	Dade	66	Female	No		Yes	FL resident	04/02/20
16,565	Dade	71	Male	Unknown		No	FL resident	04/02/20
16,566	Dade	54	Male	No		Yes	FL resident	04/02/20
16,567	Dade	53	Female	No		Yes	FL resident	04/02/20
16,568	Dade	18	Female	No		Yes	FL resident	04/02/20
16,569	Dade	33	Male	No		Unknown	FL resident	04/02/20
16,570	Dade	45	Male	No		Unknown	FL resident	04/02/20

Coronavirus: line list of cases

Data verified as of Jun 14, 2020 at 10 AM

Data in this report are provisional and subject to change.

Case	County	Age	Gender	Travel related	Travel detail	Contact with a confirmed case	Jurisdiction	Date case counted
16,571	Dade	79	Male	No		Yes	FL resident	04/02/20
16,572	Dade	54	Female	No		No	FL resident	04/02/20
16,573	Dade	51	Female	No		No	FL resident	04/02/20
16,574	Dade	31	Female	No		No	FL resident	04/02/20
16,575	Dade	41	Male	No		Unknown	FL resident	04/02/20
16,576	Dade	42	Male	No		No	FL resident	04/02/20
16,577	Dade	40	Female	Unknown		Unknown	FL resident	04/02/20
16,578	Dade	41	Male	Unknown		Unknown	FL resident	04/02/20
16,579	Dade	40	Female	Unknown		Yes	FL resident	04/02/20
16,580	Dade	56	Female	No		Yes	FL resident	04/02/20
16,581	Dade	48	Female	Unknown		Unknown	FL resident	04/02/20
16,582	Dade	30	Male	Unknown		Yes	FL resident	04/02/20
16,583	Dade	43	Female	No		Unknown	FL resident	04/02/20
16,584	Dade	32	Female	Yes	CUBA	Unknown	FL resident	04/02/20
16,585	Dade	30	Male	Unknown		Unknown	FL resident	04/02/20
16,586	Dade	58	Female	Yes	Mexico	Yes	FL resident	04/02/20
16,587	Dade	51	Male	No		Unknown	FL resident	04/02/20
16,588	Dade	63	Female	No		Unknown	FL resident	04/02/20
16,589	Dade	47	Male	No		No	FL resident	04/02/20
16,590	Dade	46	Female	No		No	FL resident	04/02/20
16,591	Dade	75	Male	No		Yes	FL resident	04/02/20
16,592	Dade	60	Male	No		Yes	FL resident	04/02/20
16,593	Dade	42	Male	Unknown		Unknown	FL resident	04/02/20
16,594	Dade	34	Male	Unknown		Unknown	FL resident	04/02/20
16,595	Dade	65	Male	Unknown		Unknown	FL resident	04/02/20
16,596	Dade	52	Male	No		No	FL resident	04/02/20
16,597	Dade	40	Male	Unknown		Unknown	FL resident	04/02/20
16,598	Dade	38	Female	No		Yes	FL resident	04/02/20
16,599	Dade	54	Male	No		Unknown	FL resident	04/02/20
16,600	Dade	26	Male	No		Yes	FL resident	04/02/20
16,601	Dade	21	Female	Unknown		Unknown	FL resident	04/02/20
16,602	Dade	59	Female	No		Unknown	FL resident	04/02/20
16,603	Dade	45	Female	No		No	FL resident	04/02/20
16,604	Dade	61	Female	Unknown		Yes	FL resident	04/02/20
16,605	Dade	64	Male	Unknown		Yes	FL resident	04/02/20
16,606	Dade	55	Male	No		Yes	FL resident	04/02/20
16,607	Dade	65	Female	No		Yes	FL resident	04/02/20
16,608	Dade	63	Male	No		Unknown	FL resident	04/02/20
16,609	Dade	79	Female	Unknown		Yes	FL resident	04/02/20
16,610	Dade	54	Male	Unknown		No	FL resident	04/02/20
16,611	Dade	66	Female	Yes	ECUADOR	No	FL resident	04/02/20
16,612	Dade	66	Male	No		Unknown	FL resident	04/02/20
16,613	Dade	45	Female	Yes	NY	Yes	FL resident	04/02/20
16,614	Dade	0	Male	Unknown		Unknown	FL resident	04/02/20
16,615	Dade	20	Female	Unknown		Yes	FL resident	04/02/20
16,616	Dade	82	Female	No		No	FL resident	04/02/20
16,617	Dade	49	Female	No		Yes	FL resident	04/02/20
16,618	Dade	36	Female	No		No	FL resident	04/02/20
16,619	Dade	20	Female	Unknown		Unknown	FL resident	04/02/20
16,620	Dade	66	Male	Unknown		Yes	FL resident	04/02/20
16,621	Dade	65	Female	Unknown		No	FL resident	04/02/20
16,622	Dade	48	Male	No		No	FL resident	04/02/20
16,623	Dade	61	Female	Yes	DC; FL	Unknown	FL resident	04/02/20
16,624	Dade	43	Male	No		Unknown	FL resident	04/02/20
16,625	Dade	69	Female	No		Yes	FL resident	04/02/20
16,626	Dade	66	Male	Unknown		Yes	FL resident	04/02/20
16,627	Dade	37	Male	No		Unknown	FL resident	04/02/20
16,628	Dade	84	Female	No		Yes	FL resident	04/02/20
16,629	Dade	48	Male	Yes	NY	Yes	FL resident	04/02/20
16,630	Dade	23	Female	No		Yes	FL resident	04/02/20
16,631	Dade	41	Male	No		Unknown	FL resident	04/02/20
16,632	Dade	25	Female	No		Yes	FL resident	04/02/20

Coronavirus: line list of cases

Data verified as of Jun 14, 2020 at 10 AM

Data in this report are provisional and subject to change.

Case	County	Age	Gender	Travel related	Travel detail	Contact with a confirmed case	Jurisdiction	Date case counted
16,633	Dade	23	Female	No		Yes	FL resident	04/02/20
16,634	Dade	58	Female	No		Yes	FL resident	04/02/20
16,635	Dade	21	Female	No		Yes	FL resident	04/02/20
16,636	Dade	69	Male	Unknown		Unknown	FL resident	04/02/20
16,637	Dade	40	Female	No		No	FL resident	04/02/20
16,638	Dade	60	Male	No		No	FL resident	04/02/20
16,639	Dade	67	Male	Unknown		Yes	FL resident	04/02/20
16,640	Dade	45	Female	No		Yes	FL resident	04/02/20
16,641	Dade	30	Female	No		Unknown	FL resident	04/02/20
16,642	Dade	32	Female	Unknown		Yes	FL resident	04/02/20
16,643	Dade	27	Male	No		No	FL resident	04/02/20
16,644	Dade	50	Male	No		Unknown	FL resident	04/02/20
16,645	Dade	41	Female	Unknown		No	FL resident	04/02/20
16,646	Dade	63	Male	Yes	NY		FL resident	04/02/20
16,647	Dade	32	Female	No		Yes	FL resident	04/02/20
16,648	Dade	36	Female	Unknown		Yes	FL resident	04/02/20
16,649	Dade	46	Female	Unknown		Yes	FL resident	04/02/20
16,650	Dade	38	Female	No			FL resident	04/02/20
16,651	Dade	52	Male	No		No	FL resident	04/02/20
16,652	Dade	46	Female	No		Yes	FL resident	04/02/20
16,653	Dade	58	Male	Yes	BRAZIL; CHINA	Unknown	FL resident	04/02/20
16,654	Dade	42	Male	Yes	SPAIN	Unknown	FL resident	04/02/20
16,655	Dade	58	Male	Unknown		Unknown	FL resident	04/02/20
16,656	Dade	32	Male	No			FL resident	04/02/20
16,657	Dade	56	Male	Yes	BRAZIL	Unknown	FL resident	04/02/20
16,658	Dade	45	Male	No		Yes	FL resident	04/02/20
16,659	Dade	51	Male	Unknown		No	FL resident	04/02/20
16,660	Dade	53	Female	Unknown		Unknown	FL resident	04/02/20
16,661	Dade	30	Female	Yes	FRANCE; SPAIN; UNITED KINGDOM	Yes	FL resident	04/02/20
16,662	Dade	44	Male	No		Yes	FL resident	04/02/20
16,663	Dade	32	Male	Yes	FRANCE; SPAIN; UNITED KINGDOM	Yes	FL resident	04/02/20
16,664	Dade	30	Male	No		No	FL resident	04/02/20
16,665	Dade	58	Male	No		Yes	FL resident	04/02/20
16,666	Dade	68	Female	Yes	BELGIUM; SPAIN	Yes	FL resident	04/02/20
16,667	Dade	69	Male	Unknown		Yes	FL resident	04/02/20
16,668	Dade	65	Male	Unknown		No	FL resident	04/02/20
16,669	Dade	40	Female	No		No	FL resident	04/02/20
16,670	Dade	53	Male	No		Yes	FL resident	04/02/20
16,671	Dade	73	Male	Yes	BELGIUM; SPAIN	Yes	FL resident	04/02/20
16,672	Dade	41	Male	Unknown			FL resident	04/02/20
16,673	Dade	40	Male	No		Yes	FL resident	04/02/20
16,674	Dade	68	Male	Unknown		Yes	FL resident	04/02/20
16,675	Dade	33	Male	No		Unknown	FL resident	04/02/20
16,676	Dade	28	Male	No		Yes	FL resident	04/02/20
16,677	Dade	33	Male	No		Unknown	FL resident	04/02/20
16,678	Dade	46	Male	Unknown		Unknown	FL resident	04/02/20
16,679	Dade	34	Female	No		Yes	FL resident	04/02/20
16,680	Dade	24	Male	Unknown		Unknown	FL resident	04/02/20
16,681	Dade	31	Female	No		Unknown	FL resident	04/02/20
16,682	Dade	25	Male	Unknown		Unknown	FL resident	04/02/20
16,683	Dade	25	Female	No		No	FL resident	04/02/20
16,684	Dade	30	Male	No		No	FL resident	04/02/20
16,685	Dade	81	Female	No		Unknown	FL resident	04/02/20
16,686	Dade	28	Female	No		No	FL resident	04/02/20
16,687	Dade	17	Female	No		No	FL resident	04/02/20
16,688	Dade	33	Male	No		Yes	FL resident	04/02/20
16,689	Dade	79	Male	No		Yes	FL resident	04/02/20
16,690	Dade	54	Female	No		Yes	FL resident	04/02/20
16,691	Dade	35	Male	No		No	FL resident	04/02/20
16,692	Dade	27	Male	No		Yes	FL resident	04/02/20

Coronavirus: line list of cases

Data verified as of Jun 14, 2020 at 10 AM

Data in this report are provisional and subject to change.

Case	County	Age	Gender	Travel related	Travel detail	Contact with a confirmed case	Jurisdiction	Date case counted
16,693	Dade	7	Female	No		Yes	FL resident	04/02/20
16,694	Dade	32	Female	No		Yes	FL resident	04/02/20
16,695	Dade	43	Male	No		Yes	FL resident	04/02/20
16,696	Dade	37	Male	No		Yes	FL resident	04/02/20
16,697	Dade	61	Male	Unknown		Yes	FL resident	04/02/20
16,698	Dade	11	Male	No		Yes	FL resident	04/02/20
16,699	Dade	39	Male	No		No	FL resident	04/02/20
16,700	Dade	28	Female	No		Yes	FL resident	04/02/20
16,701	Dade	50	Male	No		No	FL resident	04/02/20
16,702	Dade	54	Male	No		No	FL resident	04/02/20
16,703	Dade	78	Female	Unknown		Unknown	FL resident	04/02/20
16,704	Dade	35	Male	No		No	FL resident	04/02/20
16,705	Dade	22	Female	Unknown		Unknown	FL resident	04/02/20
16,706	Dade	36	Male	Unknown		No	FL resident	04/02/20
16,707	Dade	20	Female	No		No	FL resident	04/02/20
16,708	Dade	48	Female	No		No	FL resident	04/02/20
16,709	Dade	38	Male	Unknown		Yes	FL resident	04/02/20
16,710	Dade	62	Female	Unknown		Yes	FL resident	04/02/20
16,711	Dade	55	Female	No		Yes	FL resident	04/02/20
16,712	Dade	87	Female	No		Yes	FL resident	04/02/20
16,713	Dade	78	Male	No		Unknown	FL resident	04/02/20
16,714	Dade	72	Male	No		Yes	FL resident	04/02/20
16,715	Dade	90	Male	No		Yes	FL resident	04/02/20
16,716	Dade	37	Female	No		Unknown	FL resident	04/02/20
16,717	Dade	57	Female	Unknown		Yes	FL resident	04/02/20
16,718	Dade	57	Female	Unknown		No	FL resident	04/02/20
16,719	Dade	41	Female	No		Yes	FL resident	04/02/20
16,720	Dade	35	Male	No		No	FL resident	04/02/20
16,721	Dade	46	Female	Yes	CUBA	Yes	FL resident	04/02/20
16,722	Dade	27	Female	No		Unknown	FL resident	04/02/20
16,723	Dade	33	Female	No		Unknown	FL resident	04/02/20
16,724	Dade	30	Female	Unknown		Unknown	FL resident	04/02/20
16,725	Dade	67	Male	No		Yes	FL resident	04/02/20
16,726	Dade	68	Female	Unknown		Yes	FL resident	04/02/20
16,727	Dade	57	Male	No		Yes	FL resident	04/02/20
16,728	Dade	24	Female	Yes	TX	Unknown	FL resident	04/02/20
16,729	Dade	54	Male	No		Unknown	FL resident	04/02/20
16,730	Dade	41	Male	No		No	FL resident	04/02/20
16,731	Dade	57	Female	No		Yes	FL resident	04/02/20
16,732	Dade	50	Female	No		No	FL resident	04/02/20
16,733	Dade	48	Male	No		No	FL resident	04/02/20
16,734	Dade	60	Female	No		No	FL resident	04/02/20
16,735	Dade	36	Female	No		Unknown	FL resident	04/02/20
16,736	Dade	41	Female	No		Unknown	FL resident	04/02/20
16,737	Dade	68	Male	No		No	FL resident	04/02/20
16,738	Dade	70	Male	No		Yes	FL resident	04/02/20
16,739	Dade	46	Male	No		Yes	FL resident	04/02/20
16,740	Dade	79	Male	No		Unknown	FL resident	04/02/20
16,741	Dade	56	Female	No		Yes	FL resident	04/02/20
16,742	Dade	71	Female	Unknown		Yes	FL resident	04/02/20
16,743	Dade	65	Male	Unknown		Unknown	FL resident	04/02/20
16,744	Dade	60	Male	Unknown		Yes	FL resident	04/02/20
16,745	Dade	39	Male	Unknown		Unknown	FL resident	04/02/20
16,746	Dade	49	Female	No		Yes	FL resident	04/02/20
16,747	Dade	48	Male	No		Yes	FL resident	04/02/20
16,748	Dade	52	Male	Unknown		Yes	FL resident	04/02/20
16,749	Dade	34	Female	Yes	COLOMBIA	Unknown	FL resident	04/02/20
16,750	Dade	53	Male	No		Yes	FL resident	04/02/20
16,751	Dade	35	Male	No		No	FL resident	04/02/20
16,752	Dade	46	Male	Unknown		Unknown	FL resident	04/02/20
16,753	Dade	50	Male	No		No	FL resident	04/02/20
16,754	Dade	27	Female	No		Yes	FL resident	04/02/20

Coronavirus: line list of cases

Data verified as of Jun 14, 2020 at 10 AM

Data in this report are provisional and subject to change.

Case	County	Age	Gender	Travel related	Travel detail	Contact with a confirmed case	Jurisdiction	Date case counted
16,755	Dade	53	Female	Unknown		Unknown	FL resident	04/02/20
16,756	Dade	80	Male	Unknown		Unknown	FL resident	04/02/20
16,757	Dade	56	Female	No		Yes	FL resident	04/02/20
16,758	Dade	44	Male	Unknown		Unknown	FL resident	04/02/20
16,759	Dade	26	Male	Unknown		No	FL resident	04/02/20
16,760	Dade	59	Female	No		Yes	FL resident	04/02/20
16,761	Dade	48	Female	Unknown		No	FL resident	04/02/20
16,762	Dade	55	Male	Unknown		Unknown	FL resident	04/02/20
16,763	Dade	55	Female	No		Yes	FL resident	04/02/20
16,764	Dade	81	Female	Unknown		Unknown	FL resident	04/02/20
16,765	Dade	100	Male	No		Unknown	FL resident	04/02/20
16,766	Dade	55	Male	No		Unknown	FL resident	04/02/20
16,767	Dade	32	Female	Unknown		Yes	FL resident	04/02/20
16,768	Dade	22	Female	No		Yes	FL resident	04/02/20
16,769	Dade	25	Male	Unknown		No	FL resident	04/02/20
16,770	Dade	47	Male	Unknown		No	FL resident	04/02/20
16,771	Dade	31	Female	Unknown		Yes	FL resident	04/02/20
16,772	Dade	44	Female	Unknown		Yes	FL resident	04/02/20
16,773	Dade	30	Male	Unknown		Yes	FL resident	04/02/20
16,774	Dade	28	Male	Unknown		Yes	FL resident	04/02/20
16,775	Dade	67	Female	No		Unknown	FL resident	04/02/20
16,776	Dade	47	Female	No		Yes	FL resident	04/02/20
16,777	Dade	33	Female	Yes	CA; FL	Yes	FL resident	04/02/20
16,778	Dade	52	Female	No		Yes	FL resident	04/02/20
16,779	Dade	52	Male	No		Yes	FL resident	04/02/20
16,780	Dade	24	Female	Unknown		Yes	FL resident	04/02/20
16,781	Dade	53	Female	No		Yes	FL resident	04/02/20
16,782	Dade	44	Female	Unknown		Yes	FL resident	04/02/20
16,783	Dade	56	Male	Unknown		Yes	FL resident	04/02/20
16,784	Dade	53	Female	No		No	FL resident	04/02/20
16,785	Dade	80	Female	No		Yes	FL resident	04/02/20
16,786	Dade	24	Male	Unknown			FL resident	04/02/20
16,787	Dade	59	Female	Yes	COLOMBIA	Yes	FL resident	04/02/20
16,788	Dade	61	Female	Unknown		Yes	FL resident	04/02/20
16,789	Dade	55	Male	No		Yes	FL resident	04/02/20
16,790	Dade	28	Male	Unknown		No	FL resident	04/02/20
16,791	Dade	73	Female	No		Yes	FL resident	04/02/20
16,792	Dade	61	Female	No		Yes	FL resident	04/02/20
16,793	Dade	29	Male	Unknown			FL resident	04/02/20
16,794	Dade	47	Male	Unknown		Unknown	FL resident	04/02/20
16,795	Dade	62	Male	No		Yes	FL resident	04/02/20
16,796	Dade	61	Female	No		Unknown	FL resident	04/02/20
16,797	Dade	39	Male	No		No	FL resident	04/02/20
16,798	Dade	9	Female	No		Yes	FL resident	04/02/20
16,799	Dade	68	Male	No		Yes	FL resident	04/02/20
16,800	Dade	22	Female	No		No	FL resident	04/02/20
16,801	Dade	79	Male	Unknown		Yes	FL resident	04/02/20
16,802	Dade	67	Female	No		Yes	FL resident	04/02/20
16,803	Dade	79	Male	No		Yes	FL resident	04/02/20
16,804	Dade	30	Male	No		Yes	FL resident	04/02/20
16,805	Dade	53	Male	No		Yes	FL resident	04/02/20
16,806	Dade	32	Male	No		Yes	FL resident	04/02/20
16,807	Dade	23	Male	No		No	FL resident	04/02/20
16,808	Dade	33	Male	No		Unknown	FL resident	04/02/20
16,809	Dade	58	Male	No		Unknown	FL resident	04/02/20
16,810	Dade	69	Female	No		No	FL resident	04/02/20
16,811	Dade	81	Male	No		Unknown	FL resident	04/02/20
16,812	Dade	53	Male	No		Yes	FL resident	04/02/20
16,813	Dade	47	Male	No		No	FL resident	04/02/20
16,814	Dade	69	Male	No		No	FL resident	04/02/20
16,815	Dade	49	Male	No		Yes	FL resident	04/02/20
16,816	Dade	38	Female	No		Yes	FL resident	04/02/20

Coronavirus: line list of cases

Data verified as of Jun 14, 2020 at 10 AM

Data in this report are provisional and subject to change.

Case	County	Age	Gender	Travel related	Travel detail	Contact with a confirmed case	Jurisdiction	Date case counted
16,817	Dade	27	Female	Unknown		Unknown	FL resident	04/02/20
16,818	Dade	29	Female	No		No	FL resident	04/02/20
16,819	Dade	62	Male	No		Yes	FL resident	04/02/20
16,820	Dade	31	Female	No		No	FL resident	04/02/20
16,821	Dade	21	Male	No		Unknown	FL resident	04/02/20
16,822	Dade	72	Female	No		Unknown	FL resident	04/02/20
16,823	Dade	67	Female	No		Yes	FL resident	04/02/20
16,824	Dade	56	Male	No		No	FL resident	04/02/20
16,825	Dade	30	Male	No		Unknown	FL resident	04/02/20
16,826	Dade	54	Male	No		Unknown	FL resident	04/02/20
16,827	Dade	75	Female	No		Yes	FL resident	04/02/20
16,828	Dade	31	Female	No		Unknown	FL resident	04/02/20
16,829	Dade	58	Female	No		No	FL resident	04/02/20
16,830	Dade	30	Male	No		No	FL resident	04/02/20
16,831	Dade	70	Male	No		Yes	FL resident	04/02/20
16,832	Dade	42	Male	No		Yes	FL resident	04/02/20
16,833	Dade	72	Male	No		Yes	FL resident	04/02/20
16,834	Dade	45	Male	No		Unknown	FL resident	04/02/20
16,835	Dade	23	Female	No		Unknown	FL resident	04/02/20
16,836	Dade	24	Male	No		Yes	FL resident	04/02/20
16,837	Dade	52	Male	No		Yes	FL resident	04/02/20
16,838	Dade	68	Male	Unknown		No	FL resident	04/02/20
16,839	Dade	43	Female	Yes	FL; NY	Unknown	FL resident	04/02/20
16,840	Dade	48	Female	No		Yes	FL resident	04/02/20
16,841	Dade	55	Female	No		Yes	FL resident	04/02/20
16,842	Dade	25	Female	No		Yes	FL resident	04/02/20
16,843	Dade	75	Male	No		Yes	FL resident	04/02/20
16,844	Dade	51	Female	No		Yes	FL resident	04/02/20
16,845	Dade	20	Female	No		Unknown	FL resident	04/02/20
16,846	Dade	63	Male	Unknown		Yes	FL resident	04/02/20
16,847	Dade	59	Female	Unknown		Unknown	FL resident	04/02/20
16,848	Dade	48	Female	No		No	FL resident	04/02/20
16,849	Dade	17	Female	Unknown		Unknown	FL resident	04/02/20
16,850	Dade	26	Male	No		Yes	FL resident	04/02/20
16,851	Dade	51	Male	Unknown		Unknown	FL resident	04/02/20
16,852	Dade	42	Female	No		Unknown	FL resident	04/02/20
16,853	Dade	27	Male	No		Yes	FL resident	04/02/20
16,854	Dade	52	Female	No		Unknown	FL resident	04/02/20
16,855	Dade	44	Female	No		Unknown	FL resident	04/02/20
16,856	Dade	25	Female	No		Yes	FL resident	04/02/20
16,857	Dade	58	Female	Yes	AFRICA	Yes	FL resident	04/02/20
16,858	Dade	28	Male	Yes	TX	Unknown	FL resident	04/02/20
16,859	Dade	60	Male	Unknown		No	FL resident	04/02/20
16,860	Dade	35	Male	No		Unknown	FL resident	04/02/20
16,861	Dade	27	Male	No		Yes	FL resident	04/02/20
16,862	Dade	48	Female	No		Yes	FL resident	04/02/20
16,863	Dade	28	Female	Unknown		Unknown	FL resident	04/02/20
16,864	Dade	68	Male	No		Unknown	FL resident	04/02/20
16,865	Dade	54	Male	Unknown		Unknown	FL resident	04/02/20
16,866	Dade	22	Male	No		Yes	FL resident	04/02/20
16,867	Dade	41	Female	Unknown		Unknown	FL resident	04/02/20
16,868	Dade	82	Male	No		Yes	FL resident	04/02/20
16,869	Dade	61	Male	Unknown		No	FL resident	04/02/20
16,870	Dade	25	Male	Unknown		Yes	FL resident	04/02/20
16,871	Dade	63	Male	Unknown		No	FL resident	04/02/20
16,872	Dade	47	Female	Unknown		No	FL resident	04/02/20
16,873	Dade	66	Female	Unknown		Yes	FL resident	04/02/20
16,874	Dade	39	Female	Unknown		Yes	FL resident	04/02/20
16,875	Dade	59	Female	Unknown		Unknown	FL resident	04/02/20
16,876	Dade	36	Female	Unknown		Unknown	FL resident	04/02/20
16,877	Dade	60	Female	Unknown		No	FL resident	04/02/20
16,878	Dade	40	Male	Unknown		No	FL resident	04/02/20

Coronavirus: line list of cases

Data verified as of Jun 14, 2020 at 10 AM

Data in this report are provisional and subject to change.

Case	County	Age	Gender	Travel related	Travel detail	Contact with a confirmed case	Jurisdiction	Date case counted
16,879	Dade	68	Male	Unknown		Yes	FL resident	04/02/20
16,880	Dade	54	Male	Unknown		No	FL resident	04/02/20
16,881	Dade	32	Male	Unknown		No	FL resident	04/02/20
16,882	Dade	86	Female	No		Yes	FL resident	04/02/20
16,883	Dade	67	Female	Unknown			FL resident	04/02/20
16,884	Dade	42	Female	Unknown		No	FL resident	04/02/20
16,885	Dade	51	Female	No		Yes	FL resident	04/02/20
16,886	Dade	28	Female	No		Yes	FL resident	04/02/20
16,887	Dade	32	Male	Unknown		No	FL resident	04/02/20
16,888	Dade	78	Female	No		Yes	FL resident	04/02/20
16,889	Dade	50	Male	Unknown		No	FL resident	04/02/20
16,890	Dade	64	Female	No		Yes	FL resident	04/02/20
16,891	Dade	50	Male	No		Yes	FL resident	04/02/20
16,892	Dade	86	Female	No		Yes	FL resident	04/02/20
16,893	Dade	57	Male	Unknown		No	FL resident	04/02/20
16,894	Dade	36	Male	No		No	FL resident	04/02/20
16,895	Dade	99	Male	No		Unknown	FL resident	04/02/20
16,896	Dade	60	Male	No		No	FL resident	04/02/20
16,897	Dade	39	Male	Unknown		No	FL resident	04/02/20
16,898	Dade	45	Female	Unknown		Yes	FL resident	04/02/20
16,899	Dade	34	Female	Unknown		Unknown	FL resident	04/02/20
16,900	Dade	72	Male	No		Yes	FL resident	04/02/20
16,901	Dade	87	Male	No		Yes	FL resident	04/02/20
16,902	Dade	71	Female	No		Unknown	FL resident	04/02/20
16,903	Dade	25	Female	Unknown		Unknown	FL resident	04/02/20
16,904	Dade	56	Female	Unknown		No	FL resident	04/02/20
16,905	Dade	61	Female	No		No	FL resident	04/02/20
16,906	Dade	47	Female	No		Yes	FL resident	04/02/20
16,907	Dade	38	Female	No		No	FL resident	04/02/20
16,908	Dade	47	Male	Unknown			FL resident	04/02/20
16,909	Dade	38	Male	No		Yes	FL resident	04/02/20
16,910	Dade	76	Female	Yes	NY	Yes	FL resident	04/02/20
16,911	Dade	48	Female	No		Yes	FL resident	04/02/20
16,912	Dade	36	Female	Unknown			FL resident	04/02/20
16,913	Dade	51	Male	Unknown		No	FL resident	04/02/20
16,914	Dade	49	Female	Unknown		No	FL resident	04/02/20
16,915	Dade	21	Male	Unknown		No	FL resident	04/02/20
16,916	Dade	25	Male	No		No	FL resident	04/02/20
16,917	Dade	39	Male	No		Yes	FL resident	04/02/20
16,918	Dade	50	Male	No		No	FL resident	04/02/20
16,919	Dade	45	Male	Unknown		Yes	FL resident	04/02/20
16,920	Dade	52	Male	No		Unknown	FL resident	04/02/20
16,921	Dade	48	Female	Unknown		No	FL resident	04/02/20
16,922	Dade	48	Male	Unknown		Yes	FL resident	04/02/20
16,923	Dade	47	Female	No		Yes	FL resident	04/02/20
16,924	Dade	35	Male	No		Unknown	FL resident	04/02/20
16,925	Dade	74	Male	No		Yes	FL resident	04/02/20
16,926	Dade	46	Female	No		Unknown	FL resident	04/02/20
16,927	Dade	73	Female	No		No	FL resident	04/02/20
16,928	Dade	45	Male	Yes	AUSTRALIA; PUERTO RICO	No	FL resident	04/02/20
16,929	Dade	37	Female	Yes	CO; FL	Yes	FL resident	04/02/20
16,930	Dade	68	Male	Unknown		No	FL resident	04/02/20
16,931	Dade	65	Male	Yes	El Salvador; Guatemala; Panama	Yes	FL resident	04/02/20
16,932	Dade	88	Male	Unknown		Yes	FL resident	04/02/20
16,933	Dade	49	Male	No			FL resident	04/02/20
16,934	Dade	29	Female	No		Unknown	FL resident	04/02/20
16,935	Dade	48	Female	Unknown		No	FL resident	04/02/20
16,936	Dade	80	Male	No		Yes	FL resident	04/02/20
16,937	Dade	65	Female	No		Yes	FL resident	04/02/20
16,938	Dade	67	Male	Unknown		Unknown	FL resident	04/02/20
16,939	Dade	68	Female	No		No	FL resident	04/02/20
16,940	Dade	21	Female	No		Unknown	FL resident	04/02/20

Coronavirus: line list of cases

Data verified as of Jun 14, 2020 at 10 AM

Data in this report are provisional and subject to change.

Case	County	Age	Gender	Travel related	Travel detail	Contact with a confirmed case	Jurisdiction	Date case counted
16,941	Dade	52	Male	No		Unknown	FL resident	04/02/20
16,942	Dade	67	Male	No		Yes	FL resident	04/02/20
16,943	Dade	21	Female	Unknown		No	FL resident	04/02/20
16,944	Dade	51	Female	No		Yes	FL resident	04/02/20
16,945	Dade	28	Male	Unknown		No	FL resident	04/02/20
16,946	Dade	49	Female	No		Unknown	FL resident	04/02/20
16,947	Dade	66	Male	No		Yes	FL resident	04/02/20
16,948	Dade	35	Male	No		No	FL resident	04/02/20
16,949	Dade	30	Male	No		No	FL resident	04/02/20
16,950	Dade	55	Male	No		Yes	FL resident	04/02/20
16,951	Dade	25	Male	No		No	FL resident	04/02/20
16,952	Dade	41	Male	Yes	CO; FL	Yes	FL resident	04/02/20
16,953	Dade	61	Male	No		Unknown	FL resident	04/02/20
16,954	Dade	49	Female	No		Yes	FL resident	04/02/20
16,955	Dade	48	Female	No		Yes	FL resident	04/02/20
16,956	Dade	63	Female	No		Yes	FL resident	04/02/20
16,957	Dade	26	Female	No		Yes	FL resident	04/02/20
16,958	Dade	54	Male	No		Yes	FL resident	04/02/20
16,959	Dade	77	Male	Unknown		No	FL resident	04/02/20
16,960	Dade	75	Male	No		Yes	FL resident	04/02/20
16,961	Dade	60	Male	No		Yes	FL resident	04/02/20
16,962	Dade	82	Female	No		Unknown	FL resident	04/02/20
16,963	Dade	69	Male	No		No	FL resident	04/02/20
16,964	Dade	47	Female	No		No	FL resident	04/02/20
16,965	Dade	53	Male	Yes	FL; ITALY	No	FL resident	04/02/20
16,966	Dade	31	Female	No		Yes	FL resident	04/02/20
16,967	Dade	34	Male	No		Yes	FL resident	04/02/20
16,968	Dade	71	Male	No		Yes	FL resident	04/02/20
16,969	Dade	88	Female	Unknown		Yes	FL resident	04/02/20
16,970	Dade	74	Female	No		Yes	FL resident	04/02/20
16,971	Dade	29	Female	No		Yes	FL resident	04/02/20
16,972	Dade	50	Male	No		Yes	FL resident	04/02/20
16,973	Dade	36	Female	No		No	FL resident	04/03/20
16,974	Dade	33	Male	Unknown		No	FL resident	04/03/20
16,975	Dade	54	Male	No		No	FL resident	04/03/20
16,976	Dade	52	Male	No		Yes	FL resident	04/03/20
16,977	Dade	69	Female	No		No	FL resident	04/03/20
16,978	Dade	68	Male	Unknown		Yes	FL resident	04/03/20
16,979	Dade	58	Female	No		Yes	FL resident	04/03/20
16,980	Dade	37	Male	No		Yes	FL resident	04/03/20
16,981	Dade	33	Female	No		No	FL resident	04/03/20
16,982	Dade	29	Male	No		No	FL resident	04/03/20
16,983	Dade	41	Male	No		Yes	FL resident	04/03/20
16,984	Dade	53	Male	No		No	FL resident	04/03/20
16,985	Dade	21	Male	No		No	FL resident	04/03/20
16,986	Dade	21	Female	No		Yes	FL resident	04/03/20
16,987	Dade	39	Female	No		No	FL resident	04/03/20
16,988	Dade	64	Male	No		No	FL resident	04/03/20
16,989	Dade	44	Male	No		Yes	FL resident	04/03/20
16,990	Dade	55	Female	No		Yes	FL resident	04/03/20
16,991	Dade	47	Female	No		No	FL resident	04/03/20
16,992	Dade	37	Female	No		No	FL resident	04/03/20
16,993	Dade	44	Male	No		No	FL resident	04/03/20
16,994	Dade	58	Male	No		No	FL resident	04/03/20
16,995	Dade	40	Male	No		No	FL resident	04/03/20
16,996	Dade	59	Female	No		Yes	FL resident	04/03/20
16,997	Dade	44	Male	No		Yes	FL resident	04/03/20
16,998	Dade	52	Female	No		Unknown	FL resident	04/03/20
16,999	Dade	90	Female	No		No	FL resident	04/03/20
17,000	Dade	34	Female	No		Yes	FL resident	04/03/20
17,001	Dade	80	Male	No		No	FL resident	04/03/20
17,002	Dade	45	Female	No		Yes	FL resident	04/03/20

Coronavirus: line list of cases

Data verified as of Jun 14, 2020 at 10 AM

Data in this report are provisional and subject to change.

Case	County	Age	Gender	Travel related	Travel detail	Contact with a confirmed case	Jurisdiction	Date case counted
17,003	Dade	22	Female	No		Unknown	FL resident	04/03/20
17,004	Dade	70	Male	No		Unknown	FL resident	04/03/20
17,005	Dade	20	Female	No		Yes	FL resident	04/03/20
17,006	Dade	12	Female	No		Yes	FL resident	04/03/20
17,007	Dade	59	Male	No		No	FL resident	04/03/20
17,008	Dade	65	Female	Unknown			FL resident	04/03/20
17,009	Dade	36	Male	Unknown		Unknown	FL resident	04/03/20
17,010	Dade	45	Male	Unknown		Unknown	FL resident	04/03/20
17,011	Dade	30	Female	Unknown		Yes	FL resident	04/03/20
17,012	Dade	28	Female	No		Yes	FL resident	04/03/20
17,013	Dade	22	Female	No		No	FL resident	04/03/20
17,014	Dade	40	Female	No		Yes	FL resident	04/03/20
17,015	Dade	59	Female	No		No	FL resident	04/03/20
17,016	Dade	64	Male	No		Unknown	FL resident	04/03/20
17,017	Dade	26	Female	No		No	FL resident	04/03/20
17,018	Dade	29	Female	No		No	FL resident	04/03/20
17,019	Dade	46	Female	No		Unknown	FL resident	04/03/20
17,020	Dade	68	Male	No		No	FL resident	04/03/20
17,021	Dade	41	Female	No		Yes	FL resident	04/03/20
17,022	Dade	62	Female	No		No	FL resident	04/03/20
17,023	Dade	52	Female	No		Unknown	FL resident	04/03/20
17,024	Dade	51	Female	No		No	FL resident	04/03/20
17,025	Dade	50	Female	No		Unknown	FL resident	04/03/20
17,026	Dade	67	Male	Unknown		No	FL resident	04/03/20
17,027	Dade	36	Female	No		Yes	FL resident	04/03/20
17,028	Dade	39	Male	No		Yes	FL resident	04/03/20
17,029	Dade	60	Female	No		Yes	FL resident	04/03/20
17,030	Dade	38	Male	No		No	FL resident	04/03/20
17,031	Dade	2	Male	No		Yes	FL resident	04/03/20
17,032	Dade	49	Male	No		No	FL resident	04/03/20
17,033	Dade	51	Male	No		Yes	FL resident	04/03/20
17,034	Dade	42	Male	No		Yes	FL resident	04/03/20
17,035	Dade	61	Female	No		Yes	FL resident	04/03/20
17,036	Dade	22	Female	No		Yes	FL resident	04/03/20
17,037	Dade	57	Male	No		Yes	FL resident	04/03/20
17,038	Dade	41	Female	No		Yes	FL resident	04/03/20
17,039	Dade	37	Male	No		Yes	FL resident	04/03/20
17,040	Dade	29	Male	No		No	FL resident	04/03/20
17,041	Dade	44	Female	No		No	FL resident	04/03/20
17,042	Dade	44	Male	No		No	FL resident	04/03/20
17,043	Dade	67	Female	Unknown		Yes	FL resident	04/03/20
17,044	Dade	46	Male	No		No	FL resident	04/03/20
17,045	Dade	32	Male	No		No	FL resident	04/03/20
17,046	Dade	52	Male	No		No	FL resident	04/03/20
17,047	Dade	44	Male	No		Yes	FL resident	04/03/20
17,048	Dade	26	Male	No		Unknown	FL resident	04/03/20
17,049	Dade	57	Male	No		Unknown	FL resident	04/03/20
17,050	Dade	80	Male	Unknown		No	FL resident	04/03/20
17,051	Dade	43	Female	No		Unknown	FL resident	04/03/20
17,052	Dade	66	Male	Unknown		No	FL resident	04/03/20
17,053	Dade	33	Female	No		Yes	FL resident	04/03/20
17,054	Dade	49	Male	Unknown		Yes	FL resident	04/03/20
17,055	Dade	25	Male	Unknown			FL resident	04/03/20
17,056	Dade	55	Male	No		Yes	FL resident	04/03/20
17,057	Dade	34	Female	Unknown			FL resident	04/03/20
17,058	Dade	1	Male	Unknown			FL resident	04/03/20
17,059	Dade	64	Male	No		Unknown	FL resident	04/03/20
17,060	Dade	35	Male	No		No	FL resident	04/03/20
17,061	Dade	21	Female	Unknown			FL resident	04/03/20
17,062	Dade	62	Female	No		Yes	FL resident	04/03/20
17,063	Dade	50	Male	Unknown			FL resident	04/03/20
17,064	Dade	60	Female	No		Unknown	FL resident	04/03/20

Coronavirus: line list of cases

Data verified as of Jun 14, 2020 at 10 AM

Data in this report are provisional and subject to change.

Case	County	Age	Gender	Travel related	Travel detail	Contact with a confirmed case	Jurisdiction	Date case counted
17,065	Dade	35	Female	Yes	FL; GA; TN; VA	No	FL resident	04/03/20
17,066	Dade	49	Female	No		No	FL resident	04/03/20
17,067	Dade	28	Male	No		No	FL resident	04/03/20
17,068	Dade	33	Male	Yes	COLOMBIA; FL	Unknown	FL resident	04/03/20
17,069	Dade	65	Male	Unknown		No	FL resident	04/03/20
17,070	Dade	36	Male	Yes	CA; FL	Unknown	FL resident	04/03/20
17,071	Dade	30	Male	No		No	FL resident	04/03/20
17,072	Dade	85	Male	Unknown		No	FL resident	04/03/20
17,073	Dade	45	Female	Yes	SPAIN	Yes	FL resident	04/03/20
17,074	Dade	50	Female	Unknown		No	FL resident	04/03/20
17,075	Dade	46	Female	No		Yes	FL resident	04/03/20
17,076	Dade	48	Male	No		Yes	FL resident	04/03/20
17,077	Dade	77	Female	No		Unknown	FL resident	04/03/20
17,078	Dade	21	Female	Unknown			FL resident	04/03/20
17,079	Dade	39	Female	Unknown			FL resident	04/03/20
17,080	Dade	76	Female	Unknown		Yes	FL resident	04/03/20
17,081	Dade	40	Male	No		No	FL resident	04/03/20
17,082	Dade	65	Male	Unknown		Unknown	FL resident	04/03/20
17,083	Dade	63	Male	No		Yes	FL resident	04/03/20
17,084	Dade	47	Male	No		No	FL resident	04/03/20
17,085	Dade	44	Male	No		No	FL resident	04/03/20
17,086	Dade	23	Male	No		Unknown	FL resident	04/03/20
17,087	Dade	80	Female	No		Unknown	FL resident	04/03/20
17,088	Dade	53	Female	No		Unknown	FL resident	04/03/20
17,089	Dade	46	Female	No		Unknown	FL resident	04/03/20
17,090	Dade	87	Male	No		No	FL resident	04/03/20
17,091	Dade	34	Male	No		Yes	FL resident	04/03/20
17,092	Dade	51	Female	Unknown		Yes	FL resident	04/03/20
17,093	Dade	64	Female	No		Unknown	FL resident	04/03/20
17,094	Dade	28	Male	No		Unknown	FL resident	04/03/20
17,095	Dade	31	Male	No		Yes	FL resident	04/03/20
17,096	Dade	26	Male	No		Unknown	FL resident	04/03/20
17,097	Dade	35	Male	Unknown		Unknown	FL resident	04/03/20
17,098	Dade	41	Female	No		No	FL resident	04/03/20
17,099	Dade	38	Female	No		No	FL resident	04/03/20
17,100	Dade	34	Female	No		No	FL resident	04/03/20
17,101	Dade	46	Female	No		Yes	FL resident	04/03/20
17,102	Dade	24	Male	No		No	FL resident	04/03/20
17,103	Dade	77	Male	No		Unknown	FL resident	04/03/20
17,104	Dade	33	Male	No		Yes	FL resident	04/03/20
17,105	Dade	36	Male	No		Yes	FL resident	04/03/20
17,106	Dade	48	Female	No		Yes	FL resident	04/03/20
17,107	Dade	40	Male	No		No	FL resident	04/03/20
17,108	Dade	35	Male	No		No	FL resident	04/03/20
17,109	Dade	45	Male	Unknown		Unknown	FL resident	04/03/20
17,110	Dade	29	Female	No		Yes	FL resident	04/03/20
17,111	Dade	27	Female	No		Yes	FL resident	04/03/20
17,112	Dade	49	Male	No		No	FL resident	04/03/20
17,113	Dade	28	Male	No		Yes	FL resident	04/03/20
17,114	Dade	44	Male	No		Yes	FL resident	04/03/20
17,115	Dade	27	Male	No		Yes	FL resident	04/03/20
17,116	Dade	17	Male	No		Yes	FL resident	04/03/20
17,117	Dade	60	Female	No		Yes	FL resident	04/03/20
17,118	Dade	58	Male	No		Yes	FL resident	04/03/20
17,119	Dade	86	Male	No		Yes	FL resident	04/03/20
17,120	Dade	71	Male	Yes	FL; NY	Unknown	FL resident	04/03/20
17,121	Dade	58	Female	Unknown			FL resident	04/03/20
17,122	Dade	53	Female	No		No	FL resident	04/03/20
17,123	Dade	67	Male	No		Yes	FL resident	04/03/20
17,124	Dade	46	Female	No		No	FL resident	04/03/20
17,125	Dade	39	Male	No		No	FL resident	04/03/20
17,126	Dade	33	Female	Unknown		Unknown	FL resident	04/03/20

Coronavirus: line list of cases

Data verified as of Jun 14, 2020 at 10 AM

Data in this report are provisional and subject to change.

Case	County	Age	Gender	Travel related	Travel detail	Contact with a confirmed case	Jurisdiction	Date case counted
17,127	Dade	26	Female	No		No	FL resident	04/03/20
17,128	Dade	27	Female	No		No	FL resident	04/03/20
17,129	Dade	48	Male	No		Yes	FL resident	04/03/20
17,130	Dade	66	Female	No		Yes	FL resident	04/03/20
17,131	Dade	51	Male	No		No	FL resident	04/03/20
17,132	Dade	50	Female	Unknown		Unknown	FL resident	04/03/20
17,133	Dade	56	Male	No		No	FL resident	04/03/20
17,134	Dade	52	Male	No		Yes	FL resident	04/03/20
17,135	Dade	30	Male	No		No	FL resident	04/03/20
17,136	Dade	30	Male	No		No	FL resident	04/03/20
17,137	Dade	28	Female	No		Yes	FL resident	04/03/20
17,138	Dade	31	Female	Yes	FL; PA	No	FL resident	04/03/20
17,139	Dade	64	Female	No		No	FL resident	04/03/20
17,140	Dade	31	Male	No		No	FL resident	04/03/20
17,141	Dade	64	Female	Unknown		Yes	FL resident	04/03/20
17,142	Dade	57	Male	No		Yes	FL resident	04/03/20
17,143	Dade	73	Male	Yes	NY	Unknown	FL resident	04/03/20
17,144	Dade	27	Female	No		Yes	FL resident	04/03/20
17,145	Dade	44	Female	No		Yes	FL resident	04/03/20
17,146	Dade	51	Female	Yes	FL; GA	No	FL resident	04/03/20
17,147	Dade	22	Female	Yes	CA; FL	Yes	FL resident	04/03/20
17,148	Dade	77	Male	Unknown		Unknown	FL resident	04/03/20
17,149	Dade	32	Male	Unknown		Unknown	FL resident	04/03/20
17,150	Dade	44	Female	No		Yes	FL resident	04/03/20
17,151	Dade	68	Male	No		No	FL resident	04/03/20
17,152	Dade	52	Male	No		No	FL resident	04/03/20
17,153	Dade	50	Male	Unknown		Unknown	FL resident	04/03/20
17,154	Dade	40	Male	Unknown		Unknown	FL resident	04/03/20
17,155	Dade	55	Male	No		No	FL resident	04/03/20
17,156	Dade	59	Female	Unknown		Yes	FL resident	04/03/20
17,157	Dade	46	Male	No		No	FL resident	04/03/20
17,158	Dade	54	Male	No		No	FL resident	04/03/20
17,159	Dade	67	Female	No		No	FL resident	04/03/20
17,160	Dade	66	Female	Unknown		No	FL resident	04/03/20
17,161	Dade	48	Male	No		No	FL resident	04/03/20
17,162	Dade	50	Female	No		Yes	FL resident	04/03/20
17,163	Dade	25	Female	No		Yes	FL resident	04/03/20
17,164	Dade	28	Male	Unknown		Unknown	FL resident	04/03/20
17,165	Dade	55	Male	No		Yes	FL resident	04/03/20
17,166	Dade	57	Female	No		Unknown	FL resident	04/03/20
17,167	Dade	26	Male	No		No	FL resident	04/03/20
17,168	Dade	43	Male	No		Unknown	FL resident	04/03/20
17,169	Dade	49	Male	No		Yes	FL resident	04/03/20
17,170	Dade	29	Female	No		Yes	FL resident	04/03/20
17,171	Dade	20	Male	Yes	FL; SPAIN	No	FL resident	04/03/20
17,172	Dade	61	Female	No		No	FL resident	04/03/20
17,173	Dade	54	Female	No		Unknown	FL resident	04/03/20
17,174	Dade	22	Male	No		Unknown	FL resident	04/03/20
17,175	Dade	65	Male	Yes	FL; VENEZUELA	Yes	FL resident	04/03/20
17,176	Dade	56	Male	No		Yes	FL resident	04/03/20
17,177	Dade	18	Male	No		Yes	FL resident	04/03/20
17,178	Dade	43	Male	No		Unknown	FL resident	04/03/20
17,179	Dade	63	Female	No		Yes	FL resident	04/03/20
17,180	Dade	44	Male	No		Unknown	FL resident	04/03/20
17,181	Dade	25	Male	No		Yes	FL resident	04/03/20
17,182	Dade	58	Male	No		Unknown	FL resident	04/03/20
17,183	Dade	74	Female	Unknown			FL resident	04/03/20
17,184	Dade	55	Male	No		Unknown	FL resident	04/03/20
17,185	Dade	24	Male	No		Yes	FL resident	04/03/20
17,186	Dade	44	Female	No		Yes	FL resident	04/03/20
17,187	Dade	56	Female	No		Yes	FL resident	04/03/20
17,188	Dade	65	Female	Unknown			FL resident	04/03/20

Coronavirus: line list of cases

Data verified as of Jun 14, 2020 at 10 AM

Data in this report are provisional and subject to change.

Case	County	Age	Gender	Travel related	Travel detail	Contact with a confirmed case	Jurisdiction	Date case counted
17,189	Dade	49	Female	No		Yes	FL resident	04/03/20
17,190	Dade	51	Female	Yes	Peru	Yes	FL resident	04/03/20
17,191	Dade	63	Female	No		Unknown	FL resident	04/03/20
17,192	Dade	57	Male	No		No	FL resident	04/03/20
17,193	Dade	64	Male	No		No	FL resident	04/03/20
17,194	Dade	47	Male	No		No	FL resident	04/03/20
17,195	Dade	63	Female	No		No	FL resident	04/03/20
17,196	Dade	44	Male	No		No	FL resident	04/03/20
17,197	Dade	44	Male	No		No	FL resident	04/03/20
17,198	Dade	53	Male	No		Yes	FL resident	04/03/20
17,199	Dade	31	Male	No		Yes	FL resident	04/03/20
17,200	Dade	63	Female	No		Yes	FL resident	04/03/20
17,201	Dade	22	Female	No		Yes	FL resident	04/03/20
17,202	Dade	60	Male	No		Yes	FL resident	04/03/20
17,203	Dade	54	Female	No		Yes	FL resident	04/03/20
17,204	Dade	45	Female	No		Yes	FL resident	04/03/20
17,205	Dade	30	Female	No		Yes	FL resident	04/03/20
17,206	Dade	50	Female	No		Yes	FL resident	04/03/20
17,207	Dade	54	Male	No		Yes	FL resident	04/03/20
17,208	Dade	30	Male	No		Unknown	FL resident	04/03/20
17,209	Dade	50	Male	No		Yes	FL resident	04/03/20
17,210	Dade	60	Female	No		Yes	FL resident	04/03/20
17,211	Dade	39	Male	No		Yes	FL resident	04/03/20
17,212	Dade	27	Male	No		No	FL resident	04/03/20
17,213	Dade	27	Female	Unknown		No	FL resident	04/03/20
17,214	Dade	56	Male	No		No	FL resident	04/03/20
17,215	Dade	52	Male	No		Unknown	FL resident	04/03/20
17,216	Dade	53	Male	No		Unknown	FL resident	04/03/20
17,217	Dade	43	Male	No		Yes	FL resident	04/03/20
17,218	Dade	52	Male	No		Unknown	FL resident	04/03/20
17,219	Dade	21	Male	No		Yes	FL resident	04/03/20
17,220	Dade	77	Male	No		Unknown	FL resident	04/03/20
17,221	Dade	47	Male	No		Unknown	FL resident	04/03/20
17,222	Dade	48	Male	No		Unknown	FL resident	04/03/20
17,223	Dade	41	Male	Unknown		Yes	FL resident	04/03/20
17,224	Dade	34	Male	No		Yes	FL resident	04/03/20
17,225	Dade	25	Male	No		Unknown	FL resident	04/03/20
17,226	Dade	29	Female	No		Yes	FL resident	04/03/20
17,227	Dade	31	Female	Yes	FL; NY	Yes	FL resident	04/03/20
17,228	Dade	52	Male	No		Yes	FL resident	04/03/20
17,229	Dade	27	Female	Unknown		Yes	FL resident	04/03/20
17,230	Dade	69	Female	No		Yes	FL resident	04/03/20
17,231	Dade	61	Female	No		Yes	FL resident	04/03/20
17,232	Dade	84	Female	No		Yes	FL resident	04/03/20
17,233	Dade	41	Male	No		Unknown	FL resident	04/03/20
17,234	Dade	71	Female	No		Yes	FL resident	04/03/20
17,235	Dade	34	Female	No		Unknown	FL resident	04/03/20
17,236	Dade	53	Female	No		Unknown	FL resident	04/03/20
17,237	Dade	68	Female	No		No	FL resident	04/03/20
17,238	Dade	19	Female	No		Unknown	FL resident	04/03/20
17,239	Dade	47	Male	No		Unknown	FL resident	04/03/20
17,240	Dade	40	Female	No		Yes	FL resident	04/03/20
17,241	Dade	25	Female	No		Unknown	FL resident	04/03/20
17,242	Dade	63	Male	No		Unknown	FL resident	04/03/20
17,243	Dade	20	Female	No		Unknown	FL resident	04/03/20
17,244	Dade	78	Male	No		Yes	FL resident	04/03/20
17,245	Dade	80	Female	Yes	NETHERLANDS	No	FL resident	04/03/20
17,246	Dade	34	Female	No		Unknown	FL resident	04/03/20
17,247	Dade	30	Female	Unknown		No	FL resident	04/03/20
17,248	Dade	32	Male	No			FL resident	04/03/20
17,249	Dade	60	Female	No		Yes	FL resident	04/03/20
17,250	Dade	41	Female	Unknown		Unknown	FL resident	04/03/20

Coronavirus: line list of cases

Data verified as of Jun 14, 2020 at 10 AM

Data in this report are provisional and subject to change.

Case	County	Age	Gender	Travel related	Travel detail	Contact with a confirmed case	Jurisdiction	Date case counted
17,251	Dade	89	Female	Unknown		Unknown	FL resident	04/03/20
17,252	Dade	87	Female	Unknown		Yes	FL resident	04/03/20
17,253	Dade	68	Female	Unknown		Unknown	FL resident	04/03/20
17,254	Dade	55	Female	No		Unknown	FL resident	04/03/20
17,255	Dade	39	Female	No		Yes	FL resident	04/03/20
17,256	Dade	68	Male	Unknown		Yes	FL resident	04/03/20
17,257	Dade	44	Male	No		Yes	FL resident	04/03/20
17,258	Dade	45	Male	Unknown		Unknown	FL resident	04/03/20
17,259	Dade	51	Female	No		Yes	FL resident	04/03/20
17,260	Dade	67	Male	No		Yes	FL resident	04/03/20
17,261	Dade	58	Female	No		Unknown	FL resident	04/03/20
17,262	Dade	70	Male	No		Unknown	FL resident	04/03/20
17,263	Dade	68	Female	No		Yes	FL resident	04/03/20
17,264	Dade	71	Male	No		Yes	FL resident	04/03/20
17,265	Dade	26	Male	No		Unknown	FL resident	04/03/20
17,266	Dade	57	Female	Unknown			FL resident	04/03/20
17,267	Dade	38	Male	Unknown		Yes	FL resident	04/03/20
17,268	Dade	67	Male	No		No	FL resident	04/03/20
17,269	Dade	56	Male	No		Yes	FL resident	04/03/20
17,270	Dade	66	Female	No		Yes	FL resident	04/03/20
17,271	Dade	66	Male	No		No	FL resident	04/03/20
17,272	Dade	31	Female	Unknown		No	FL resident	04/03/20
17,273	Dade	30	Female	Unknown		Yes	FL resident	04/03/20
17,274	Dade	55	Female	Unknown			FL resident	04/03/20
17,275	Dade	64	Female	No		No	FL resident	04/03/20
17,276	Dade	54	Female	No		No	FL resident	04/03/20
17,277	Dade	37	Male	Unknown		Unknown	FL resident	04/03/20
17,278	Dade	32	Female	Unknown		No	FL resident	04/03/20
17,279	Dade	65	Male	No		Yes	FL resident	04/03/20
17,280	Dade	55	Female	Unknown		Yes	FL resident	04/03/20
17,281	Dade	54	Female	No		Unknown	FL resident	04/03/20
17,282	Dade	32	Male	No		No	FL resident	04/03/20
17,283	Dade	7	Female	Unknown		Unknown	FL resident	04/03/20
17,284	Dade	55	Female	Unknown		Unknown	FL resident	04/03/20
17,285	Dade	46	Male	No		Yes	FL resident	04/03/20
17,286	Dade	64	Male	Unknown		Yes	FL resident	04/03/20
17,287	Dade	27	Female	Unknown			FL resident	04/03/20
17,288	Dade	55	Male	No		Yes	FL resident	04/03/20
17,289	Dade	76	Male	Unknown		Unknown	FL resident	04/03/20
17,290	Dade	45	Female	No		No	FL resident	04/03/20
17,291	Dade	30	Female	Unknown		No	FL resident	04/03/20
17,292	Dade	60	Male	No		No	FL resident	04/03/20
17,293	Dade	62	Female	No		Yes	FL resident	04/03/20
17,294	Dade	38	Male	No		Yes	FL resident	04/03/20
17,295	Dade	36	Female	No		Yes	FL resident	04/03/20
17,296	Dade	41	Male	No		No	FL resident	04/03/20
17,297	Dade	49	Male	Unknown		Yes	FL resident	04/03/20
17,298	Dade	44	Male	No		Yes	FL resident	04/03/20
17,299	Dade	45	Male	Unknown		Yes	FL resident	04/03/20
17,300	Dade	27	Male	No		Unknown	FL resident	04/03/20
17,301	Dade	68	Male	No		No	FL resident	04/03/20
17,302	Dade	24	Female	No		No	FL resident	04/03/20
17,303	Dade	45	Male	Unknown		Unknown	FL resident	04/03/20
17,304	Dade	53	Male	No		Yes	FL resident	04/03/20
17,305	Dade	60	Male	No		Unknown	FL resident	04/03/20
17,306	Dade	53	Male	No		No	FL resident	04/03/20
17,307	Dade	29	Male	No		Unknown	FL resident	04/03/20
17,308	Dade	23	Male	Unknown		Yes	FL resident	04/03/20
17,309	Dade	32	Male	No		No	FL resident	04/03/20
17,310	Dade	42	Female	No		Unknown	FL resident	04/03/20
17,311	Dade	58	Male	No		No	FL resident	04/03/20
17,312	Dade	44	Female	No		No	FL resident	04/03/20

Coronavirus: line list of cases

Data verified as of Jun 14, 2020 at 10 AM

Data in this report are provisional and subject to change.

Case	County	Age	Gender	Travel related	Travel detail	Contact with a confirmed case	Jurisdiction	Date case counted
17,313	Dade	69	Male	No		Yes	FL resident	04/03/20
17,314	Dade	29	Female	No		Yes	FL resident	04/03/20
17,315	Dade	43	Male	No		No	FL resident	04/03/20
17,316	Dade	86	Female	No		Yes	FL resident	04/03/20
17,317	Dade	65	Male	Unknown		Yes	FL resident	04/03/20
17,318	Dade	44	Female	No		Unknown	FL resident	04/03/20
17,319	Dade	42	Male	No		Yes	FL resident	04/03/20
17,320	Dade	52	Female	No		Unknown	FL resident	04/03/20
17,321	Dade	43	Male	No		Unknown	FL resident	04/03/20
17,322	Dade	32	Male	No		Yes	FL resident	04/03/20
17,323	Dade	58	Male	No		No	FL resident	04/03/20
17,324	Dade	60	Female	No		Yes	FL resident	04/03/20
17,325	Dade	45	Male	No		Yes	FL resident	04/03/20
17,326	Dade	54	Male	No		No	FL resident	04/03/20
17,327	Dade	34	Male	No		No	FL resident	04/03/20
17,328	Dade	31	Male	No		No	FL resident	04/03/20
17,329	Dade	49	Male	Unknown		Unknown	FL resident	04/03/20
17,330	Dade	55	Female	Unknown		Unknown	FL resident	04/03/20
17,331	Dade	27	Female	Unknown		Unknown	FL resident	04/03/20
17,332	Dade	24	Female	Unknown		Yes	FL resident	04/03/20
17,333	Dade	76	Female	No		Yes	FL resident	04/03/20
17,334	Dade	46	Female	No		No	FL resident	04/03/20
17,335	Dade	83	Male	Unknown		Yes	FL resident	04/03/20
17,336	Dade	54	Female	Unknown		Yes	FL resident	04/03/20
17,337	Dade	69	Male	No		Yes	FL resident	04/03/20
17,338	Dade	38	Male	Unknown		Yes	FL resident	04/03/20
17,339	Dade	22	Male	Unknown		No	FL resident	04/03/20
17,340	Dade	22	Male	Unknown		Yes	FL resident	04/03/20
17,341	Dade	34	Female	No		No	FL resident	04/03/20
17,342	Dade	36	Female	No		No	FL resident	04/03/20
17,343	Dade	51	Female	Unknown		Yes	FL resident	04/03/20
17,344	Dade	69	Female	No		Yes	FL resident	04/03/20
17,345	Dade	69	Female	No		Yes	FL resident	04/03/20
17,346	Dade	54	Male	Unknown		No	FL resident	04/03/20
17,347	Dade	38	Female	Unknown		Yes	FL resident	04/03/20
17,348	Dade	52	Male	Unknown		Unknown	FL resident	04/03/20
17,349	Dade	31	Female	No		Yes	FL resident	04/03/20
17,350	Dade	84	Male	Unknown		Unknown	FL resident	04/03/20
17,351	Dade	82	Male	No		Yes	FL resident	04/03/20
17,352	Dade	41	Male	No		Unknown	FL resident	04/03/20
17,353	Dade	49	Female	No		No	FL resident	04/03/20
17,354	Dade	68	Male	No		No	FL resident	04/03/20
17,355	Dade	66	Female	Unknown		Unknown	FL resident	04/03/20
17,356	Dade	79	Male	No		Unknown	FL resident	04/03/20
17,357	Dade	35	Female	No		Unknown	FL resident	04/03/20
17,358	Dade	85	Female	No		Yes	FL resident	04/03/20
17,359	Dade	19	Female	No		No	FL resident	04/03/20
17,360	Dade	42	Male	No		Yes	FL resident	04/03/20
17,361	Dade	57	Male	Unknown		Unknown	FL resident	04/03/20
17,362	Dade	64	Male	No		No	FL resident	04/03/20
17,363	Dade	82	Female	No		Yes	FL resident	04/03/20
17,364	Dade	77	Female	No		Unknown	FL resident	04/03/20
17,365	Dade	30	Male	No		Yes	FL resident	04/03/20
17,366	Dade	70	Male	Unknown		Yes	FL resident	04/03/20
17,367	Dade	65	Male	No		Unknown	FL resident	04/03/20
17,368	Dade	50	Female	No		Yes	FL resident	04/03/20
17,369	Dade	52	Male	Unknown			FL resident	04/03/20
17,370	Dade	53	Male	No		Yes	FL resident	04/03/20
17,371	Dade	40	Male	No		Yes	FL resident	04/03/20
17,372	Dade	19	Female	Yes	GEORGIA	Unknown	FL resident	04/03/20
17,373	Dade	60	Female	No		Yes	FL resident	04/03/20
17,374	Dade	51	Male	Unknown		Yes	FL resident	04/03/20

Coronavirus: line list of cases

Data verified as of Jun 14, 2020 at 10 AM

Data in this report are provisional and subject to change.

Case	County	Age	Gender	Travel related	Travel detail	Contact with a confirmed case	Jurisdiction	Date case counted
17,375	Dade	63	Male	No		Yes	FL resident	04/03/20
17,376	Dade	14	Female	No		Yes	FL resident	04/03/20
17,377	Dade	77	Male	No		No	FL resident	04/03/20
17,378	Dade	60	Female	Unknown		Yes	FL resident	04/03/20
17,379	Dade	56	Male	Unknown		Unknown	FL resident	04/03/20
17,380	Dade	40	Male	Unknown		Unknown	FL resident	04/03/20
17,381	Dade	26	Male	Unknown		No	FL resident	04/03/20
17,382	Dade	64	Male	Unknown		Yes	FL resident	04/03/20
17,383	Dade	62	Female	No		No	FL resident	04/03/20
17,384	Dade	56	Female	No		Yes	FL resident	04/03/20
17,385	Dade	63	Female	No		No	FL resident	04/03/20
17,386	Dade	27	Male	No		Unknown	FL resident	04/03/20
17,387	Dade	16	Male	No		Yes	FL resident	04/03/20
17,388	Dade	28	Male	No		Unknown	FL resident	04/03/20
17,389	Dade	18	Female	Unknown		Yes	FL resident	04/03/20
17,390	Dade	21	Male	Yes	FL; UNITED ARAB EMIRATES	No	FL resident	04/03/20
17,391	Dade	72	Male	Yes	CO	Unknown	FL resident	04/03/20
17,392	Dade	27	Female	Yes	FL; LA	Yes	FL resident	04/03/20
17,393	Dade	19	Male	Unknown		Unknown	FL resident	04/03/20
17,394	Dade	26	Female	Yes	FL; NY	Yes	FL resident	04/03/20
17,395	Dade	31	Male	No		Unknown	FL resident	04/03/20
17,396	Dade	19	Female	Yes	FL; IL	No	FL resident	04/03/20
17,397	Dade	67	Female	No		Yes	FL resident	04/03/20
17,398	Dade	41	Male	No		Yes	FL resident	04/03/20
17,399	Dade	78	Male	No		Unknown	FL resident	04/03/20
17,400	Dade	60	Female	No		Yes	FL resident	04/03/20
17,401	Dade	71	Male	No		Yes	FL resident	04/03/20
17,402	Dade	57	Female	Unknown		Yes	FL resident	04/03/20
17,403	Dade	46	Male	Yes	FL; HAITI; MEXICO	Unknown	FL resident	04/03/20
17,404	Dade	27	Male	Yes	CUBA; FL	Unknown	FL resident	04/03/20
17,405	Dade	66	Female	Yes	NY	Yes	FL resident	04/03/20
17,406	Dade	21	Male	No		Yes	FL resident	04/03/20
17,407	Dade	34	Female	No		No	FL resident	04/03/20
17,408	Dade	54	Female	Yes	COLOMBIA; FL	No	FL resident	04/03/20
17,409	Dade	60	Female	No		Yes	FL resident	04/03/20
17,410	Dade	28	Female	No		No	FL resident	04/03/20
17,411	Dade	21	Male	No		No	FL resident	04/03/20
17,412	Dade	65	Male	No		Unknown	FL resident	04/03/20
17,413	Dade	41	Male	No		No	FL resident	04/03/20
17,414	Dade	75	Male	No		Yes	FL resident	04/03/20
17,415	Dade	54	Female	No		Yes	FL resident	04/03/20
17,416	Dade	70	Male	No		Unknown	FL resident	04/03/20
17,417	Dade	51	Male	Yes	CO; FL	Yes	FL resident	04/03/20
17,418	Dade	49	Male	No		No	FL resident	04/03/20
17,419	Dade	34	Male	No		No	FL resident	04/03/20
17,420	Dade	43	Male	Unknown			FL resident	04/03/20
17,421	Dade	59	Male	No		Unknown	FL resident	04/03/20
17,422	Dade	84	Male	No		No	FL resident	04/03/20
17,423	Dade	22	Male	No		Unknown	FL resident	04/03/20
17,424	Dade	66	Male	No		Yes	FL resident	04/03/20
17,425	Dade	32	Male	Unknown			FL resident	04/03/20
17,426	Dade	69	Female	No		Yes	FL resident	04/03/20
17,427	Dade	34	Male	No		Yes	FL resident	04/03/20
17,428	Dade	86	Female	No		Unknown	FL resident	04/03/20
17,429	Dade	35	Male	No		Yes	FL resident	04/03/20
17,430	Dade	40	Male	No		Unknown	FL resident	04/03/20
17,431	Dade	26	Male	No		No	FL resident	04/03/20
17,432	Dade	21	Male	Yes	ISRAEL	Yes	FL resident	04/03/20
17,433	Dade	21	Male	Yes	FL; MA	Unknown	FL resident	04/03/20
17,434	Dade	84	Female	No		Yes	FL resident	04/03/20
17,435	Dade	64	Male	No		Yes	FL resident	04/03/20
17,436	Dade	75	Male	No		Unknown	FL resident	04/03/20

Coronavirus: line list of cases

Data verified as of Jun 14, 2020 at 10 AM

Data in this report are provisional and subject to change.

Case	County	Age	Gender	Travel related	Travel detail	Contact with a confirmed case	Jurisdiction	Date case counted
17,437	Dade	48	Female	No		Yes	FL resident	04/03/20
17,438	Dade	97	Female	No		Unknown	FL resident	04/03/20
17,439	Dade	87	Female	No		Unknown	FL resident	04/03/20
17,440	Dade	81	Female	No		Yes	FL resident	04/03/20
17,441	Dade	85	Male	No		Unknown	FL resident	04/03/20
17,442	Dade	60	Male	No		Yes	FL resident	04/03/20
17,443	Dade	67	Male	Yes	UNKNOWN COUNTRY	Unknown	FL resident	04/03/20
17,444	Dade	59	Female	No		Unknown	FL resident	04/03/20
17,445	Dade	56	Male	Unknown		Unknown	FL resident	04/03/20
17,446	Dade	39	Male	Unknown			FL resident	04/03/20
17,447	Dade	59	Female	Yes	AZ; FL	No	FL resident	04/03/20
17,448	Dade	50	Male	Unknown			FL resident	04/03/20
17,449	Dade	31	Male	Unknown			FL resident	04/03/20
17,450	Dade	58	Female	Unknown			FL resident	04/03/20
17,451	Dade	72	Female	Yes	FL; VENEZUELA	Yes	FL resident	04/03/20
17,452	Dade	48	Female	No		No	FL resident	04/03/20
17,453	Dade	28	Male	Unknown		Yes	FL resident	04/03/20
17,454	Dade	69	Female	Unknown		Yes	FL resident	04/03/20
17,455	Dade	65	Female	No		Yes	FL resident	04/03/20
17,456	Dade	45	Male	Yes	EUROPE	Yes	FL resident	04/03/20
17,457	Dade	20	Male	Unknown			FL resident	04/03/20
17,458	Dade	28	Female	Yes	COLOMBIA	Unknown	FL resident	04/03/20
17,459	Dade	86	Male	No		Yes	FL resident	04/03/20
17,460	Dade	20	Male	Unknown		Yes	FL resident	04/03/20
17,461	Dade	61	Female	Unknown			FL resident	04/03/20
17,462	Dade	81	Male	No		No	FL resident	04/03/20
17,463	Dade	36	Female	No		Yes	FL resident	04/03/20
17,464	Dade	48	Female	No		Yes	FL resident	04/03/20
17,465	Dade	26	Female	No		Yes	FL resident	04/03/20
17,466	Dade	77	Male	No		Yes	FL resident	04/03/20
17,467	Dade	48	Male	No		No	FL resident	04/03/20
17,468	Dade	81	Male	Unknown		Unknown	FL resident	04/03/20
17,469	Dade	41	Male	No		No	FL resident	04/03/20
17,470	Dade	74	Female	Unknown		Unknown	FL resident	04/03/20
17,471	Dade	40	Female	No		Yes	FL resident	04/03/20
17,472	Dade	68	Male	Yes	NY	Yes	FL resident	04/03/20
17,473	Dade	52	Female	Unknown		No	FL resident	04/03/20
17,474	Dade	52	Female	No		Yes	FL resident	04/03/20
17,475	Dade	46	Male	No		No	FL resident	04/03/20
17,476	Dade	19	Female	Yes	NY	Yes	FL resident	04/03/20
17,477	Dade	60	Female	No		Yes	FL resident	04/03/20
17,478	Dade	70	Male	Yes	BAHAMAS	Yes	FL resident	04/03/20
17,479	Dade	78	Female	No		No	FL resident	04/03/20
17,480	Dade	47	Male	Unknown		Unknown	FL resident	04/03/20
17,481	Dade	55	Female	No		Yes	FL resident	04/03/20
17,482	Dade	60	Male	No		Yes	FL resident	04/03/20
17,483	Dade	60	Female	No		Yes	FL resident	04/04/20
17,484	Dade	40	Male	Unknown		Yes	FL resident	04/04/20
17,485	Dade	32	Male	No		Yes	FL resident	04/04/20
17,486	Dade	70	Female	No		Yes	FL resident	04/04/20
17,487	Dade	71	Male	No		No	FL resident	04/04/20
17,488	Dade	63	Male	Unknown		Yes	FL resident	04/04/20
17,489	Dade	85	Male	Unknown		Yes	FL resident	04/04/20
17,490	Dade	32	Female	Unknown		No	FL resident	04/04/20
17,491	Dade	52	Female	No		Yes	FL resident	04/04/20
17,492	Dade	35	Female	No		Yes	FL resident	04/04/20
17,493	Dade	44	Female	No		Yes	FL resident	04/04/20
17,494	Dade	39	Male	No		Yes	FL resident	04/04/20
17,495	Dade	54	Male	No		Yes	FL resident	04/04/20
17,496	Dade	36	Male	Unknown			FL resident	04/04/20
17,497	Dade	41	Female	No		Yes	FL resident	04/04/20
17,498	Dade	55	Female	No		No	FL resident	04/04/20

Coronavirus: line list of cases

Data verified as of Jun 14, 2020 at 10 AM

Data in this report are provisional and subject to change.

Case	County	Age	Gender	Travel related	Travel detail	Contact with a confirmed case	Jurisdiction	Date case counted
17,499	Dade	68	Female	Unknown		Yes	FL resident	04/04/20
17,500	Dade	43	Female	No		No	FL resident	04/04/20
17,501	Dade	23	Female	No		Yes	FL resident	04/04/20
17,502	Dade	31	Female	No		Yes	FL resident	04/04/20
17,503	Dade	61	Female	No		Yes	FL resident	04/04/20
17,504	Dade	70	Female	Unknown		Unknown	FL resident	04/04/20
17,505	Dade	84	Male	Unknown		No	FL resident	04/04/20
17,506	Dade	67	Female	Yes	CA; FL	Yes	FL resident	04/04/20
17,507	Dade	55	Female	No		Yes	FL resident	04/04/20
17,508	Dade	66	Male	Unknown		Yes	FL resident	04/04/20
17,509	Dade	56	Male	No		Yes	FL resident	04/04/20
17,510	Dade	53	Male	No		Yes	FL resident	04/04/20
17,511	Dade	34	Male	No		Yes	FL resident	04/04/20
17,512	Dade	61	Female	No		Yes	FL resident	04/04/20
17,513	Dade	54	Female	Unknown		No	FL resident	04/04/20
17,514	Dade	63	Male	Unknown		Yes	FL resident	04/04/20
17,515	Dade	53	Male	Unknown		No	FL resident	04/04/20
17,516	Dade	55	Female	Unknown		No	FL resident	04/04/20
17,517	Dade	55	Female	Unknown		Yes	FL resident	04/04/20
17,518	Dade	15	Male	No		Yes	FL resident	04/04/20
17,519	Dade	56	Male	No		No	FL resident	04/04/20
17,520	Dade	30	Female	Unknown			FL resident	04/04/20
17,521	Dade	63	Female	Unknown		Yes	FL resident	04/04/20
17,522	Dade	35	Male	Unknown		Unknown	FL resident	04/04/20
17,523	Dade	34	Male	Unknown		Unknown	FL resident	04/04/20
17,524	Dade	59	Female	No		Yes	FL resident	04/04/20
17,525	Dade	32	Male	No		No	FL resident	04/04/20
17,526	Dade	25	Female	No		Unknown	FL resident	04/04/20
17,527	Dade	44	Male	No		Yes	FL resident	04/04/20
17,528	Dade	35	Male	No		Unknown	FL resident	04/04/20
17,529	Dade	33	Female	No		No	FL resident	04/04/20
17,530	Dade	33	Female	No		Yes	FL resident	04/04/20
17,531	Dade	52	Female	No		Yes	FL resident	04/04/20
17,532	Dade	49	Male	No		No	FL resident	04/04/20
17,533	Dade	42	Female	No		Yes	FL resident	04/04/20
17,534	Dade	64	Female	No		No	FL resident	04/04/20
17,535	Dade	22	Female	Unknown		Unknown	FL resident	04/04/20
17,536	Dade	31	Female	No		No	FL resident	04/04/20
17,537	Dade	46	Male	Unknown			FL resident	04/04/20
17,538	Dade	65	Female	Yes	NY	Yes	FL resident	04/04/20
17,539	Dade	57	Male	No		No	FL resident	04/04/20
17,540	Dade	50	Male	Unknown		Unknown	FL resident	04/04/20
17,541	Dade	23	Male	No		Unknown	FL resident	04/04/20
17,542	Dade	56	Female	No		No	FL resident	04/04/20
17,543	Dade	29	Male	Unknown		No	FL resident	04/04/20
17,544	Dade	51	Male	No		Yes	FL resident	04/04/20
17,545	Dade	32	Female	No		Yes	FL resident	04/04/20
17,546	Dade	43	Female	No		Yes	FL resident	04/04/20
17,547	Dade	24	Female	No		Yes	FL resident	04/04/20
17,548	Dade	51	Male	No		Yes	FL resident	04/04/20
17,549	Dade	26	Female	No		No	FL resident	04/04/20
17,550	Dade	24	Female	No		Yes	FL resident	04/04/20
17,551	Dade	64	Male	No		Unknown	FL resident	04/04/20
17,552	Dade	37	Male	No		Yes	FL resident	04/04/20
17,553	Dade	66	Male	Unknown		Unknown	FL resident	04/04/20
17,554	Dade	58	Female	No		No	FL resident	04/04/20
17,555	Dade	18	Female	No		Yes	FL resident	04/04/20
17,556	Dade	38	Female	No		Yes	FL resident	04/04/20
17,557	Dade	53	Female	No		Yes	FL resident	04/04/20
17,558	Dade	44	Female	No		No	FL resident	04/04/20
17,559	Dade	31	Male	No		No	FL resident	04/04/20
17,560	Dade	33	Male	No		Yes	FL resident	04/04/20

Coronavirus: line list of cases

Data verified as of Jun 14, 2020 at 10 AM

Data in this report are provisional and subject to change.

Case	County	Age	Gender	Travel related	Travel detail	Contact with a confirmed case	Jurisdiction	Date case counted
17,561	Dade	55	Male	No		Unknown	FL resident	04/04/20
17,562	Dade	25	Male	Unknown			FL resident	04/04/20
17,563	Dade	45	Male	Unknown			FL resident	04/04/20
17,564	Dade	28	Male	No			FL resident	04/04/20
17,565	Dade	36	Male	No		Unknown	FL resident	04/04/20
17,566	Dade	24	Male	No		Yes	FL resident	04/04/20
17,567	Dade	21	Female	No		Yes	FL resident	04/04/20
17,568	Dade	22	Female	No			FL resident	04/04/20
17,569	Dade	63	Male	No			FL resident	04/04/20
17,570	Dade	63	Male	Unknown			FL resident	04/04/20
17,571	Dade	38	Male	Unknown			FL resident	04/04/20
17,572	Dade	23	Female	No		Unknown	FL resident	04/04/20
17,573	Dade	26	Female	Unknown			FL resident	04/04/20
17,574	Dade	30	Male	No			FL resident	04/04/20
17,575	Dade	37	Female	No		Yes	FL resident	04/04/20
17,576	Dade	73	Male	Unknown		Unknown	FL resident	04/04/20
17,577	Dade	26	Female	No		Yes	FL resident	04/04/20
17,578	Dade	53	Female	No		Yes	FL resident	04/04/20
17,579	Dade	51	Female	No			FL resident	04/04/20
17,580	Dade	40	Female	No		Yes	FL resident	04/04/20
17,581	Dade	51	Male	No		Yes	FL resident	04/04/20
17,582	Dade	48	Male	No		Unknown	FL resident	04/04/20
17,583	Dade	27	Male	No		Yes	FL resident	04/04/20
17,584	Dade	38	Male	No		Yes	FL resident	04/04/20
17,585	Dade	51	Male	No		Unknown	FL resident	04/04/20
17,586	Dade	35	Male	No		Yes	FL resident	04/04/20
17,587	Dade	18	Male	No		Unknown	FL resident	04/04/20
17,588	Dade	42	Male	No		Yes	FL resident	04/04/20
17,589	Dade	56	Male	No		Yes	FL resident	04/04/20
17,590	Dade	29	Male	No		Yes	FL resident	04/04/20
17,591	Dade	49	Female	No		Yes	FL resident	04/04/20
17,592	Dade	30	Male	No		Yes	FL resident	04/04/20
17,593	Dade	55	Female	No		Yes	FL resident	04/04/20
17,594	Dade	78	Male	Unknown		Unknown	FL resident	04/04/20
17,595	Dade	68	Female	Unknown		Yes	FL resident	04/04/20
17,596	Dade	61	Female	Yes	FL; WI	Yes	FL resident	04/04/20
17,597	Dade	50	Female	No		Yes	FL resident	04/04/20
17,598	Dade	51	Female	No		Yes	FL resident	04/04/20
17,599	Dade	23	Female	No		Unknown	FL resident	04/04/20
17,600	Dade	51	Female	No		Yes	FL resident	04/04/20
17,601	Dade	30	Female	No		Yes	FL resident	04/04/20
17,602	Dade	35	Female	No		Yes	FL resident	04/04/20
17,603	Dade	29	Male	No		Yes	FL resident	04/04/20
17,604	Dade	31	Male	No		Yes	FL resident	04/04/20
17,605	Dade	55	Male	No		Yes	FL resident	04/04/20
17,606	Dade	55	Female	No		Yes	FL resident	04/04/20
17,607	Dade	31	Male	No		Yes	FL resident	04/04/20
17,608	Dade	59	Female	No		Unknown	FL resident	04/04/20
17,609	Dade	61	Female	No		Yes	FL resident	04/04/20
17,610	Dade	33	Female	No		Unknown	FL resident	04/04/20
17,611	Dade	39	Male	No		Yes	FL resident	04/04/20
17,612	Dade	58	Male	No		Unknown	FL resident	04/04/20
17,613	Dade	13	Female	No		Yes	FL resident	04/04/20
17,614	Dade	36	Female	Unknown		Yes	FL resident	04/04/20
17,615	Dade	30	Male	Unknown		Yes	FL resident	04/04/20
17,616	Dade	19	Male	Unknown		Unknown	FL resident	04/04/20
17,617	Dade	20	Male	Unknown			FL resident	04/04/20
17,618	Dade	47	Female	No		Yes	FL resident	04/04/20
17,619	Dade	21	Female	Unknown		Unknown	FL resident	04/04/20
17,620	Dade	54	Male	Unknown			FL resident	04/04/20
17,621	Dade	42	Male	Unknown		Yes	FL resident	04/04/20
17,622	Dade	50	Female	Unknown		Yes	FL resident	04/04/20

Coronavirus: line list of cases

Data verified as of Jun 14, 2020 at 10 AM

Data in this report are provisional and subject to change.

Case	County	Age	Gender	Travel related	Travel detail	Contact with a confirmed case	Jurisdiction	Date case counted
17,623	Dade	47	Female	Unknown		Yes	FL resident	04/04/20
17,624	Dade	29	Female	Unknown		Yes	FL resident	04/04/20
17,625	Dade	46	Male	Unknown			FL resident	04/04/20
17,626	Dade	45	Male	Unknown			FL resident	04/04/20
17,627	Dade	40	Male	Unknown		No	FL resident	04/04/20
17,628	Dade	65	Male	No		Yes	FL resident	04/04/20
17,629	Dade	53	Female	No		Yes	FL resident	04/04/20
17,630	Dade	48	Male	Unknown		No	FL resident	04/04/20
17,631	Dade	57	Female	Unknown			FL resident	04/04/20
17,632	Dade	42	Male	Unknown		Unknown	FL resident	04/04/20
17,633	Dade	43	Female	Unknown		No	FL resident	04/04/20
17,634	Dade	76	Female	Unknown		Unknown	FL resident	04/04/20
17,635	Dade	25	Female	Unknown		Unknown	FL resident	04/04/20
17,636	Dade	29	Male	No		Yes	FL resident	04/04/20
17,637	Dade	29	Female	Unknown		Yes	FL resident	04/04/20
17,638	Dade	51	Male	No		Yes	FL resident	04/04/20
17,639	Dade	60	Male	Yes	NY	Yes	FL resident	04/04/20
17,640	Dade	59	Female	No		No	FL resident	04/04/20
17,641	Dade	50	Male	Unknown		Yes	FL resident	04/04/20
17,642	Dade	52	Female	No		Yes	FL resident	04/04/20
17,643	Dade	26	Male	Unknown		No	FL resident	04/04/20
17,644	Dade	35	Female	Unknown		No	FL resident	04/04/20
17,645	Dade	21	Male	Unknown			FL resident	04/04/20
17,646	Dade	76	Male	Unknown		Unknown	FL resident	04/04/20
17,647	Dade	67	Male	No		No	FL resident	04/04/20
17,648	Dade	67	Male	No		Unknown	FL resident	04/04/20
17,649	Dade	43	Male	Unknown			FL resident	04/04/20
17,650	Dade	73	Female	No		No	FL resident	04/04/20
17,651	Dade	27	Male	Unknown		No	FL resident	04/04/20
17,652	Dade	17	Female	Unknown		Yes	FL resident	04/04/20
17,653	Dade	44	Female	Unknown			FL resident	04/04/20
17,654	Dade	44	Female	Unknown			FL resident	04/04/20
17,655	Dade	39	Male	Unknown		Yes	FL resident	04/04/20
17,656	Dade	71	Female	Unknown		Unknown	FL resident	04/04/20
17,657	Dade	34	Male	No		Yes	FL resident	04/04/20
17,658	Dade	42	Female	No		Yes	FL resident	04/04/20
17,659	Dade	56	Female	No		No	FL resident	04/04/20
17,660	Dade	46	Female	No		Yes	FL resident	04/04/20
17,661	Dade	33	Male	No		Unknown	FL resident	04/04/20
17,662	Dade	56	Female	Unknown		Unknown	FL resident	04/04/20
17,663	Dade	26	Male	No		No	FL resident	04/04/20
17,664	Dade	28	Male	No		Yes	FL resident	04/04/20
17,665	Dade	49	Female	Unknown		Unknown	FL resident	04/04/20
17,666	Dade	39	Male	No		Yes	FL resident	04/04/20
17,667	Dade	60	Female	No		No	FL resident	04/04/20
17,668	Dade	49	Male	No		Unknown	FL resident	04/04/20
17,669	Dade	50	Female	No		Yes	FL resident	04/04/20
17,670	Dade	43	Male	No		Unknown	FL resident	04/04/20
17,671	Dade	49	Female	No		Yes	FL resident	04/04/20
17,672	Dade	24	Male	Unknown		Yes	FL resident	04/04/20
17,673	Dade	56	Female	No		Yes	FL resident	04/04/20
17,674	Dade	62	Male	No		No	FL resident	04/04/20
17,675	Dade	22	Male	Unknown		Unknown	FL resident	04/04/20
17,676	Dade	35	Female	No		Yes	FL resident	04/04/20
17,677	Dade	49	Male	Yes	CUBA; FL	Yes	FL resident	04/04/20
17,678	Dade	37	Female	Unknown		Yes	FL resident	04/04/20
17,679	Dade	20	Female	Unknown		Unknown	FL resident	04/04/20
17,680	Dade	44	Male	Yes	CARIBBEAN	Unknown	FL resident	04/04/20
17,681	Dade	62	Female	No		No	FL resident	04/04/20
17,682	Dade	26	Female	No		Yes	FL resident	04/04/20
17,683	Dade	59	Male	No		Unknown	FL resident	04/04/20
17,684	Dade	60	Female	No		Yes	FL resident	04/04/20

Coronavirus: line list of cases

Data verified as of Jun 14, 2020 at 10 AM

Data in this report are provisional and subject to change.

Case	County	Age	Gender	Travel related	Travel detail	Contact with a confirmed case	Jurisdiction	Date case counted
17,685	Dade	63	Male	No		Yes	FL resident	04/04/20
17,686	Dade	57	Male	No		No	FL resident	04/04/20
17,687	Dade	67	Female	No		Yes	FL resident	04/04/20
17,688	Dade	51	Male	No		Yes	FL resident	04/04/20
17,689	Dade	29	Male	Yes	WI	No	FL resident	04/04/20
17,690	Dade	37	Female	No		Yes	FL resident	04/04/20
17,691	Dade	22	Female	No		No	FL resident	04/04/20
17,692	Dade	49	Female	No		Yes	FL resident	04/04/20
17,693	Dade	48	Female	No		Yes	FL resident	04/04/20
17,694	Dade	51	Female	No		Yes	FL resident	04/04/20
17,695	Dade	57	Male	Unknown		Unknown	FL resident	04/04/20
17,696	Dade	40	Male	Unknown		Yes	FL resident	04/04/20
17,697	Dade	39	Male	Unknown		No	FL resident	04/04/20
17,698	Dade	56	Male	Unknown		Yes	FL resident	04/04/20
17,699	Dade	49	Female	Unknown		No	FL resident	04/04/20
17,700	Dade	49	Female	Unknown		Yes	FL resident	04/04/20
17,701	Dade	50	Female	Unknown		Unknown	FL resident	04/04/20
17,702	Dade	43	Female	No		Unknown	FL resident	04/04/20
17,703	Dade	48	Male	Unknown		No	FL resident	04/04/20
17,704	Dade	64	Male	Unknown		Unknown	FL resident	04/04/20
17,705	Dade	37	Male	Unknown		Yes	FL resident	04/04/20
17,706	Dade	49	Female	Unknown		Yes	FL resident	04/04/20
17,707	Dade	71	Male	No		No	FL resident	04/04/20
17,708	Dade	37	Female	Unknown		No	FL resident	04/04/20
17,709	Dade	54	Male	Unknown		No	FL resident	04/04/20
17,710	Dade	34	Female	Unknown		Yes	FL resident	04/04/20
17,711	Dade	56	Female	Unknown		No	FL resident	04/04/20
17,712	Dade	52	Male	No		No	FL resident	04/04/20
17,713	Dade	89	Female	No		Yes	FL resident	04/04/20
17,714	Dade	90	Female	No		Yes	FL resident	04/04/20
17,715	Dade	44	Male	Unknown		Unknown	FL resident	04/04/20
17,716	Dade	37	Male	Unknown		No	FL resident	04/04/20
17,717	Dade	65	Male	Yes	ITALY	Unknown	FL resident	04/04/20
17,718	Dade	69	Male	No		Unknown	FL resident	04/04/20
17,719	Dade	32	Female	No		Yes	FL resident	04/04/20
17,720	Dade	40	Male	No		Unknown	FL resident	04/04/20
17,721	Dade	37	Male	No		Unknown	FL resident	04/04/20
17,722	Dade	81	Female	Unknown		Yes	FL resident	04/04/20
17,723	Dade	82	Female	Unknown		Yes	FL resident	04/04/20
17,724	Dade	41	Female	No		No	FL resident	04/04/20
17,725	Dade	40	Male	No		Yes	FL resident	04/04/20
17,726	Dade	48	Female	Unknown		No	FL resident	04/04/20
17,727	Dade	42	Male	Unknown		Unknown	FL resident	04/04/20
17,728	Dade	63	Female	No		Unknown	FL resident	04/04/20
17,729	Dade	56	Male	Unknown		Unknown	FL resident	04/04/20
17,730	Dade	89	Male	No		Yes	FL resident	04/04/20
17,731	Dade	58	Female	Unknown		Yes	FL resident	04/04/20
17,732	Dade	70	Female	No		Yes	FL resident	04/04/20
17,733	Dade	69	Male	No		Unknown	FL resident	04/04/20
17,734	Dade	61	Female	No		Yes	FL resident	04/04/20
17,735	Dade	71	Male	Unknown		Unknown	FL resident	04/04/20
17,736	Dade	80	Male	Unknown		Yes	FL resident	04/04/20
17,737	Dade	63	Female	No		Unknown	FL resident	04/04/20
17,738	Dade	81	Female	Unknown		Unknown	FL resident	04/04/20
17,739	Dade	67	Male	No		Yes	FL resident	04/04/20
17,740	Dade	76	Female	No		Unknown	FL resident	04/04/20
17,741	Dade	63	Female	Unknown		No	FL resident	04/04/20
17,742	Dade	80	Female	No		Unknown	FL resident	04/04/20
17,743	Dade	76	Male	Unknown		Unknown	FL resident	04/04/20
17,744	Dade	37	Female	No		Unknown	FL resident	04/04/20
17,745	Dade	60	Male	Unknown		No	FL resident	04/04/20
17,746	Dade	56	Female	Unknown		No	FL resident	04/04/20

Coronavirus: line list of cases

Data verified as of Jun 14, 2020 at 10 AM

Data in this report are provisional and subject to change.

Case	County	Age	Gender	Travel related	Travel detail	Contact with a confirmed case	Jurisdiction	Date case counted
17,747	Dade	38	Female	No		Yes	FL resident	04/04/20
17,748	Dade	52	Male	No		No	FL resident	04/04/20
17,749	Dade	54	Female	Unknown		Yes	FL resident	04/04/20
17,750	Dade	26	Male	Unknown		Unknown	FL resident	04/04/20
17,751	Dade	46	Male	No		Yes	FL resident	04/04/20
17,752	Dade	40	Female	Unknown		No	FL resident	04/04/20
17,753	Dade	49	Male	Yes	FL; MI	Yes	FL resident	04/04/20
17,754	Dade	54	Male	No		Yes	FL resident	04/04/20
17,755	Dade	90	Female	No		Yes	FL resident	04/04/20
17,756	Dade	70	Male	No		Unknown	FL resident	04/04/20
17,757	Dade	46	Female	Unknown		No	FL resident	04/04/20
17,758	Dade	53	Male	No		No	FL resident	04/04/20
17,759	Dade	33	Female	Unknown		Yes	FL resident	04/04/20
17,760	Dade	25	Male	No		Yes	FL resident	04/04/20
17,761	Dade	47	Male	No		Yes	FL resident	04/04/20
17,762	Dade	30	Female	Unknown		Unknown	FL resident	04/04/20
17,763	Dade	54	Female	No		Unknown	FL resident	04/04/20
17,764	Dade	62	Female	No		No	FL resident	04/04/20
17,765	Dade	34	Female	Unknown		Unknown	FL resident	04/04/20
17,766	Dade	29	Female	No		Unknown	FL resident	04/04/20
17,767	Dade	43	Male	No		No	FL resident	04/04/20
17,768	Dade	53	Male	No		Unknown	FL resident	04/04/20
17,769	Dade	34	Female	No		Yes	FL resident	04/04/20
17,770	Dade	54	Female	No		Yes	FL resident	04/04/20
17,771	Dade	30	Female	Unknown		Yes	FL resident	04/04/20
17,772	Dade	46	Male	Unknown		Unknown	FL resident	04/04/20
17,773	Dade	40	Male	Unknown		Unknown	FL resident	04/04/20
17,774	Dade	44	Female	No		Unknown	FL resident	04/04/20
17,775	Dade	48	Male	No		Unknown	FL resident	04/04/20
17,776	Dade	28	Male	No		No	FL resident	04/04/20
17,777	Dade	46	Male	No		Yes	FL resident	04/04/20
17,778	Dade	54	Male	No		Unknown	FL resident	04/04/20
17,779	Dade	62	Female	No		No	FL resident	04/04/20
17,780	Dade	20	Male	No		Unknown	FL resident	04/04/20
17,781	Dade	53	Male	No		No	FL resident	04/04/20
17,782	Dade	59	Female	No		Unknown	FL resident	04/04/20
17,783	Dade	32	Male	No		No	FL resident	04/04/20
17,784	Dade	79	Female	No		Unknown	FL resident	04/04/20
17,785	Dade	67	Female	No		Yes	FL resident	04/04/20
17,786	Dade	53	Female	No		Unknown	FL resident	04/04/20
17,787	Dade	19	Male	No		Unknown	FL resident	04/04/20
17,788	Dade	65	Male	No		Yes	FL resident	04/04/20
17,789	Dade	50	Female	No		Yes	FL resident	04/04/20
17,790	Dade	28	Female	No		Yes	FL resident	04/04/20
17,791	Dade	40	Female	No		Unknown	FL resident	04/04/20
17,792	Dade	31	Female	No		Yes	FL resident	04/04/20
17,793	Dade	61	Female	Unknown		Yes	FL resident	04/04/20
17,794	Dade	15	Male	No		Unknown	FL resident	04/04/20
17,795	Dade	13	Female	No		Unknown	FL resident	04/04/20
17,796	Dade	48	Female	No		Unknown	FL resident	04/04/20
17,797	Dade	25	Female	No		Yes	FL resident	04/04/20
17,798	Dade	44	Female	No		Yes	FL resident	04/04/20
17,799	Dade	54	Male	No		Yes	FL resident	04/04/20
17,800	Dade	55	Male	No		Yes	FL resident	04/04/20
17,801	Dade	85	Male	No		Yes	FL resident	04/04/20
17,802	Dade	24	Female	Yes	FL; NY	Unknown	FL resident	04/04/20
17,803	Dade	48	Female	No		No	FL resident	04/04/20
17,804	Dade	59	Female	Unknown		No	FL resident	04/04/20
17,805	Dade	14	Female	No		Unknown	FL resident	04/04/20
17,806	Dade	90	Female	No		Yes	FL resident	04/04/20
17,807	Dade	46	Female	No		Unknown	FL resident	04/04/20
17,808	Dade	47	Male	Unknown		Unknown	FL resident	04/04/20

Coronavirus: line list of cases

Data verified as of Jun 14, 2020 at 10 AM

Data in this report are provisional and subject to change.

Case	County	Age	Gender	Travel related	Travel detail	Contact with a confirmed case	Jurisdiction	Date case counted
17,809	Dade	76	Male	No		No	FL resident	04/04/20
17,810	Dade	44	Male	No		Yes	FL resident	04/04/20
17,811	Dade	46	Female	No		Unknown	FL resident	04/04/20
17,812	Dade	48	Female	No		No	FL resident	04/04/20
17,813	Dade	63	Female	No		Yes	FL resident	04/04/20
17,814	Dade	56	Female	No		Unknown	FL resident	04/04/20
17,815	Dade	24	Male	Unknown		Yes	FL resident	04/04/20
17,816	Dade	56	Female	No		Yes	FL resident	04/04/20
17,817	Dade	37	Female	No		Yes	FL resident	04/04/20
17,818	Dade	55	Female	No		Yes	FL resident	04/04/20
17,819	Dade	27	Male	Unknown			FL resident	04/04/20
17,820	Dade	73	Male	No		Yes	FL resident	04/04/20
17,821	Dade	25	Male	No		Unknown	FL resident	04/04/20
17,822	Dade	32	Female	No		Yes	FL resident	04/04/20
17,823	Dade	23	Female	No		Yes	FL resident	04/04/20
17,824	Dade	52	Female	No		Unknown	FL resident	04/04/20
17,825	Dade	31	Female	No		Unknown	FL resident	04/04/20
17,826	Dade	63	Male	Unknown		Unknown	FL resident	04/04/20
17,827	Dade	44	Male	No		Yes	FL resident	04/04/20
17,828	Dade	37	Female	No		Yes	FL resident	04/04/20
17,829	Dade	11	Male	No		Yes	FL resident	04/04/20
17,830	Dade	38	Male	No		Yes	FL resident	04/04/20
17,831	Dade	60	Female	Unknown		Unknown	FL resident	04/04/20
17,832	Dade	39	Female	Unknown		Unknown	FL resident	04/04/20
17,833	Dade	46	Female	Unknown		Unknown	FL resident	04/04/20
17,834	Dade	39	Male	Yes	PUERTO RICO	Unknown	FL resident	04/04/20
17,835	Dade	33	Female	No		Yes	FL resident	04/04/20
17,836	Dade	81	Male	No		Unknown	FL resident	04/04/20
17,837	Dade	82	Male	No		Yes	FL resident	04/04/20
17,838	Dade	44	Female	No		Unknown	FL resident	04/04/20
17,839	Dade	54	Female	No		Unknown	FL resident	04/04/20
17,840	Dade	37	Male	Yes	DOMINICAN REPUBLIC	Unknown	FL resident	04/04/20
17,841	Dade	54	Male	No		Yes	FL resident	04/04/20
17,842	Dade	78	Male	No		Yes	FL resident	04/04/20
17,843	Dade	43	Male	No		Unknown	FL resident	04/04/20
17,844	Dade	30	Male	No		Unknown	FL resident	04/04/20
17,845	Dade	37	Female	No		Unknown	FL resident	04/04/20
17,846	Dade	84	Female	No		No	FL resident	04/04/20
17,847	Dade	56	Female	No		Yes	FL resident	04/04/20
17,848	Dade	73	Male	Yes	FL; NY	Yes	FL resident	04/04/20
17,849	Dade	31	Male	Unknown		Yes	FL resident	04/04/20
17,850	Dade	90	Female	No		Yes	FL resident	04/04/20
17,851	Dade	36	Male	No		Yes	FL resident	04/04/20
17,852	Dade	56	Male	No		Unknown	FL resident	04/04/20
17,853	Dade	40	Male	No		No	FL resident	04/04/20
17,854	Dade	57	Male	No		Unknown	FL resident	04/04/20
17,855	Dade	48	Female	No		Yes	FL resident	04/04/20
17,856	Dade	59	Male	No		Unknown	FL resident	04/04/20
17,857	Dade	51	Female	Yes	CUBA; FL	Unknown	FL resident	04/04/20
17,858	Dade	56	Female	No		No	FL resident	04/04/20
17,859	Dade	40	Female	No		Unknown	FL resident	04/04/20
17,860	Dade	103	Female	No		Unknown	FL resident	04/04/20
17,861	Dade	81	Female	No		Yes	FL resident	04/04/20
17,862	Dade	45	Female	No		Unknown	FL resident	04/04/20
17,863	Dade	30	Male	No		Unknown	FL resident	04/04/20
17,864	Dade	38	Male	No		Unknown	FL resident	04/04/20
17,865	Dade	57	Female	No		Yes	FL resident	04/04/20
17,866	Dade	42	Female	No		No	FL resident	04/04/20
17,867	Dade	65	Male	No		Yes	FL resident	04/04/20
17,868	Dade	16	Male	No		Yes	FL resident	04/04/20
17,869	Dade	46	Female	No		Unknown	FL resident	04/04/20
17,870	Dade	39	Female	No		No	FL resident	04/04/20

Coronavirus: line list of cases

Data verified as of Jun 14, 2020 at 10 AM

Data in this report are provisional and subject to change.

Case	County	Age	Gender	Travel related	Travel detail	Contact with a confirmed case	Jurisdiction	Date case counted
17,871	Dade	48	Male	No		Unknown	FL resident	04/04/20
17,872	Dade	49	Male	No		Yes	FL resident	04/04/20
17,873	Dade	29	Male	No		Yes	FL resident	04/04/20
17,874	Dade	36	Male	No		Yes	FL resident	04/04/20
17,875	Dade	28	Male	Yes	FL; NY	Yes	FL resident	04/04/20
17,876	Dade	26	Female	No		Yes	FL resident	04/04/20
17,877	Dade	77	Female	No		Yes	FL resident	04/04/20
17,878	Dade	63	Male	No		Unknown	FL resident	04/04/20
17,879	Dade	56	Female	No		Unknown	FL resident	04/04/20
17,880	Dade	70	Male	No		Unknown	FL resident	04/04/20
17,881	Dade	73	Female	No		Yes	FL resident	04/04/20
17,882	Dade	58	Male	Yes	NY	Unknown	FL resident	04/04/20
17,883	Dade	51	Male	Unknown		Unknown	FL resident	04/04/20
17,884	Dade	54	Male	No		Unknown	FL resident	04/04/20
17,885	Dade	20	Female	No		Yes	FL resident	04/04/20
17,886	Dade	44	Male	No		No	FL resident	04/04/20
17,887	Dade	68	Female	Unknown		Unknown	FL resident	04/04/20
17,888	Dade	31	Female	No		Unknown	FL resident	04/04/20
17,889	Dade	33	Male	No		Unknown	FL resident	04/04/20
17,890	Dade	33	Female	No		No	FL resident	04/04/20
17,891	Dade	66	Female	Unknown		Unknown	FL resident	04/04/20
17,892	Dade	67	Female	No		Unknown	FL resident	04/04/20
17,893	Dade	48	Female	No		Yes	FL resident	04/04/20
17,894	Dade	31	Male	No		Yes	FL resident	04/04/20
17,895	Dade	43	Female	No		Unknown	FL resident	04/04/20
17,896	Dade	31	Male	No		No	FL resident	04/04/20
17,897	Dade	27	Male	No		No	FL resident	04/04/20
17,898	Dade	40	Male	No		Unknown	FL resident	04/04/20
17,899	Dade	73	Female	No		Yes	FL resident	04/04/20
17,900	Dade	91	Female	No		No	FL resident	04/04/20
17,901	Dade	31	Male	No		No	FL resident	04/04/20
17,902	Dade	36	Female	No		No	FL resident	04/04/20
17,903	Dade	35	Male	No		Unknown	FL resident	04/04/20
17,904	Dade	19	Female	Yes	ECUADOR	Yes	FL resident	04/04/20
17,905	Dade	61	Male	No		Unknown	FL resident	04/04/20
17,906	Dade	55	Male	No		No	FL resident	04/04/20
17,907	Dade	46	Female	No		No	FL resident	04/04/20
17,908	Dade	54	Male	Yes	CA; FL; NJ; NY	No	FL resident	04/04/20
17,909	Dade	66	Female	No		No	FL resident	04/04/20
17,910	Dade	22	Female	No		No	FL resident	04/04/20
17,911	Dade	46	Male	No		No	FL resident	04/04/20
17,912	Dade	33	Male	No		Yes	FL resident	04/04/20
17,913	Dade	23	Female	No		No	FL resident	04/04/20
17,914	Dade	35	Female	Unknown		Unknown	FL resident	04/04/20
17,915	Dade	68	Male	No		Unknown	FL resident	04/04/20
17,916	Dade	30	Female	No		No	FL resident	04/04/20
17,917	Dade	29	Female	Yes	FL; NY	No	FL resident	04/04/20
17,918	Dade	35	Female	No		No	FL resident	04/04/20
17,919	Dade	39	Male	No		No	FL resident	04/04/20
17,920	Dade	80	Male	Unknown		Yes	FL resident	04/04/20
17,921	Dade	63	Male	No		Unknown	FL resident	04/04/20
17,922	Dade	58	Male	No		Unknown	FL resident	04/04/20
17,923	Dade	71	Male	No		Yes	FL resident	04/04/20
17,924	Dade	19	Female	No		Yes	FL resident	04/04/20
17,925	Dade	75	Female	Unknown		Unknown	FL resident	04/04/20
17,926	Dade	81	Female	Unknown		Unknown	FL resident	04/04/20
17,927	Dade	78	Female	No		Unknown	FL resident	04/04/20
17,928	Dade	84	Male	No		Yes	FL resident	04/04/20
17,929	Dade	64	Male	No		Yes	FL resident	04/04/20
17,930	Dade	26	Male	No		Yes	FL resident	04/04/20
17,931	Dade	50	Male	No		Yes	FL resident	04/04/20
17,932	Dade	36	Female	No		No	FL resident	04/04/20

Coronavirus: line list of cases

Data verified as of Jun 14, 2020 at 10 AM

Data in this report are provisional and subject to change.

Case	County	Age	Gender	Travel related	Travel detail	Contact with a confirmed case	Jurisdiction	Date case counted
17,933	Dade	55	Male	No		No	FL resident	04/04/20
17,934	Dade	73	Male	No		Yes	FL resident	04/04/20
17,935	Dade	58	Male	Unknown		Unknown	FL resident	04/04/20
17,936	Dade	42	Female	No		Yes	FL resident	04/04/20
17,937	Dade	80	Female	No		No	FL resident	04/04/20
17,938	Dade	55	Female	Unknown		No	FL resident	04/04/20
17,939	Dade	77	Male	Unknown		Unknown	FL resident	04/04/20
17,940	Dade	79	Male	No		Unknown	FL resident	04/04/20
17,941	Dade	54	Female	Unknown		Unknown	FL resident	04/04/20
17,942	Dade	64	Female	Unknown		Unknown	FL resident	04/04/20
17,943	Dade	36	Male	No		Yes	FL resident	04/04/20
17,944	Dade	67	Female	Yes	NY	Unknown	FL resident	04/04/20
17,945	Dade	31	Male	Unknown		Unknown	FL resident	04/04/20
17,946	Dade	53	Male	No		Yes	FL resident	04/04/20
17,947	Dade	22	Male	No		Unknown	FL resident	04/05/20
17,948	Dade	57	Male	No		Unknown	FL resident	04/05/20
17,949	Dade	51	Male	No		Unknown	FL resident	04/05/20
17,950	Dade	27	Female	Yes	FL; IL	Unknown	FL resident	04/05/20
17,951	Dade	15	Male	No		Yes	FL resident	04/05/20
17,952	Dade	15	Female	No		Yes	FL resident	04/05/20
17,953	Dade	73	Male	No		Yes	FL resident	04/05/20
17,954	Dade	61	Female	No		Unknown	FL resident	04/05/20
17,955	Dade	54	Female	No		No	FL resident	04/05/20
17,956	Dade	73	Female	No		Yes	FL resident	04/05/20
17,957	Dade	74	Female	Unknown		Yes	FL resident	04/05/20
17,958	Dade	52	Male	No		Yes	FL resident	04/05/20
17,959	Dade	32	Male	No		No	FL resident	04/05/20
17,960	Dade	33	Female	No		Unknown	FL resident	04/05/20
17,961	Dade	56	Female	No		No	FL resident	04/05/20
17,962	Dade	48	Female	Unknown		Yes	FL resident	04/05/20
17,963	Dade	64	Female	No		Yes	FL resident	04/05/20
17,964	Dade	40	Female	Unknown		Yes	FL resident	04/05/20
17,965	Dade	37	Female	No		Yes	FL resident	04/05/20
17,966	Dade	20	Female	Unknown		Yes	FL resident	04/05/20
17,967	Dade	20	Male	No		Yes	FL resident	04/05/20
17,968	Dade	42	Female	No		Yes	FL resident	04/05/20
17,969	Dade	63	Male	No		Yes	FL resident	04/05/20
17,970	Dade	59	Female	No		Unknown	FL resident	04/05/20
17,971	Dade	81	Male	No		Yes	FL resident	04/05/20
17,972	Dade	42	Female	No		Yes	FL resident	04/05/20
17,973	Dade	52	Male	No		Yes	FL resident	04/05/20
17,974	Dade	62	Male	Unknown		Unknown	FL resident	04/05/20
17,975	Dade	46	Male	No		Unknown	FL resident	04/05/20
17,976	Dade	29	Male	Unknown		No	FL resident	04/05/20
17,977	Dade	36	Female	Yes	FL; JAMAICA; MEXICO	Unknown	FL resident	04/05/20
17,978	Dade	54	Male	No		Yes	FL resident	04/05/20
17,979	Dade	29	Female	No		No	FL resident	04/05/20
17,980	Dade	63	Male	No		Yes	FL resident	04/05/20
17,981	Dade	49	Female	No		Yes	FL resident	04/05/20
17,982	Dade	43	Female	Unknown		Yes	FL resident	04/05/20
17,983	Dade	41	Female	No		Yes	FL resident	04/05/20
17,984	Dade	44	Male	No		Yes	FL resident	04/05/20
17,985	Dade	25	Male	No		Yes	FL resident	04/05/20
17,986	Dade	33	Male	No		Unknown	FL resident	04/05/20
17,987	Dade	64	Female	No		Yes	FL resident	04/05/20
17,988	Dade	67	Female	No		No	FL resident	04/05/20
17,989	Dade	38	Female	No		Yes	FL resident	04/05/20
17,990	Dade	43	Male	No		Yes	FL resident	04/05/20
17,991	Dade	51	Male	No		No	FL resident	04/05/20
17,992	Dade	67	Male	Yes	FL; UNKNOWN	No	FL resident	04/05/20
17,993	Dade	31	Female	No		No	FL resident	04/05/20
17,994	Dade	55	Female	No		Yes	FL resident	04/05/20

Coronavirus: line list of cases

Data verified as of Jun 14, 2020 at 10 AM

Data in this report are provisional and subject to change.

Case	County	Age	Gender	Travel related	Travel detail	Contact with a confirmed case	Jurisdiction	Date case counted
17,995	Dade	35	Male	Yes	CHINA; FL	Yes	FL resident	04/05/20
17,996	Dade	31	Male	Yes	FL; OH	No	FL resident	04/05/20
17,997	Dade	50	Male	No		Unknown	FL resident	04/05/20
17,998	Dade	31	Female	Yes	FL; NY	Yes	FL resident	04/05/20
17,999	Dade	42	Male	No		No	FL resident	04/05/20
18,000	Dade	74	Female	Yes	FL; OH	Unknown	FL resident	04/05/20
18,001	Dade	61	Male	No		No	FL resident	04/05/20
18,002	Dade	58	Female	No		Yes	FL resident	04/05/20
18,003	Dade	69	Male	No		Yes	FL resident	04/05/20
18,004	Dade	57	Female	No		No	FL resident	04/05/20
18,005	Dade	81	Female	Yes	SPAIN	Unknown	FL resident	04/05/20
18,006	Dade	45	Female	No		No	FL resident	04/05/20
18,007	Dade	53	Female	No		Yes	FL resident	04/05/20
18,008	Dade	84	Female	No		No	FL resident	04/05/20
18,009	Dade	54	Female	No		Yes	FL resident	04/05/20
18,010	Dade	54	Male	No		Yes	FL resident	04/05/20
18,011	Dade	49	Female	No		No	FL resident	04/05/20
18,012	Dade	51	Male	No		No	FL resident	04/05/20
18,013	Dade	50	Female	No		No	FL resident	04/05/20
18,014	Dade	67	Male	Unknown		Unknown	FL resident	04/05/20
18,015	Dade	34	Male	No		No	FL resident	04/05/20
18,016	Dade	33	Male	No		No	FL resident	04/05/20
18,017	Dade	27	Male	No		Yes	FL resident	04/05/20
18,018	Dade	69	Female	No		No	FL resident	04/05/20
18,019	Dade	32	Female	No		Yes	FL resident	04/05/20
18,020	Dade	38	Female	No		Yes	FL resident	04/05/20
18,021	Dade	43	Female	Unknown		Yes	FL resident	04/05/20
18,022	Dade	47	Male	No		Unknown	FL resident	04/05/20
18,023	Dade	21	Male	No		Yes	FL resident	04/05/20
18,024	Dade	40	Male	No		Yes	FL resident	04/05/20
18,025	Dade	24	Male	No		No	FL resident	04/05/20
18,026	Dade	38	Female	No		Unknown	FL resident	04/05/20
18,027	Dade	39	Male	No		No	FL resident	04/05/20
18,028	Dade	47	Female	Unknown		Yes	FL resident	04/05/20
18,029	Dade	49	Female	Unknown		Yes	FL resident	04/05/20
18,030	Dade	24	Female	No		Yes	FL resident	04/05/20
18,031	Dade	88	Male	Unknown		Unknown	FL resident	04/05/20
18,032	Dade	70	Male	Unknown		Unknown	FL resident	04/05/20
18,033	Dade	69	Female	No		Unknown	FL resident	04/05/20
18,034	Dade	68	Female	No		No	FL resident	04/05/20
18,035	Dade	53	Female	No		Yes	FL resident	04/05/20
18,036	Dade	46	Male	Unknown		No	FL resident	04/05/20
18,037	Dade	27	Female	Unknown			FL resident	04/05/20
18,038	Dade	30	Female	Unknown		No	FL resident	04/05/20
18,039	Dade	42	Female	Unknown		Unknown	FL resident	04/05/20
18,040	Dade	25	Female	No		Yes	FL resident	04/05/20
18,041	Dade	27	Female	No		Yes	FL resident	04/05/20
18,042	Dade	60	Female	Unknown		Yes	FL resident	04/05/20
18,043	Dade	52	Female	No		Yes	FL resident	04/05/20
18,044	Dade	78	Male	Unknown		Yes	FL resident	04/05/20
18,045	Dade	53	Male	No		Unknown	FL resident	04/05/20
18,046	Dade	37	Male	Unknown		Unknown	FL resident	04/05/20
18,047	Dade	2	Male	Unknown		Yes	FL resident	04/05/20
18,048	Dade	35	Male	Unknown		Unknown	FL resident	04/05/20
18,049	Dade	80	Male	No		Yes	FL resident	04/05/20
18,050	Dade	56	Male	Unknown		Unknown	FL resident	04/05/20
18,051	Dade	57	Female	No		Yes	FL resident	04/05/20
18,052	Dade	31	Male	Unknown		Yes	FL resident	04/05/20
18,053	Dade	66	Female	No		Yes	FL resident	04/05/20
18,054	Dade	57	Female	No		Yes	FL resident	04/05/20
18,055	Dade	56	Female	Unknown		Yes	FL resident	04/05/20
18,056	Dade	74	Female	No		Yes	FL resident	04/05/20

Coronavirus: line list of cases

Data verified as of Jun 14, 2020 at 10 AM

Data in this report are provisional and subject to change.

Case	County	Age	Gender	Travel related	Travel detail	Contact with a confirmed case	Jurisdiction	Date case counted
18,057	Dade	34	Female	No		No	FL resident	04/05/20
18,058	Dade	86	Female	Unknown		Yes	FL resident	04/05/20
18,059	Dade	37	Female	No		Unknown	FL resident	04/05/20
18,060	Dade	45	Female	No		Yes	FL resident	04/05/20
18,061	Dade	68	Female	No		Unknown	FL resident	04/05/20
18,062	Dade	46	Male	Unknown		Unknown	FL resident	04/05/20
18,063	Dade	57	Male	No		No	FL resident	04/05/20
18,064	Dade	74	Female	Unknown		Yes	FL resident	04/05/20
18,065	Dade	68	Female	No		No	FL resident	04/05/20
18,066	Dade	85	Male	Unknown		Yes	FL resident	04/05/20
18,067	Dade	57	Female	Unknown		Unknown	FL resident	04/05/20
18,068	Dade	57	Female	No		Yes	FL resident	04/05/20
18,069	Dade	77	Male	Unknown		Unknown	FL resident	04/05/20
18,070	Dade	61	Male	No		No	FL resident	04/05/20
18,071	Dade	87	Male	No		Unknown	FL resident	04/05/20
18,072	Dade	37	Male	No		No	FL resident	04/05/20
18,073	Dade	67	Female	Unknown		Unknown	FL resident	04/05/20
18,074	Dade	33	Male	No		Yes	FL resident	04/05/20
18,075	Dade	31	Male	Unknown		Unknown	FL resident	04/05/20
18,076	Dade	67	Male	No		No	FL resident	04/05/20
18,077	Dade	71	Female	Unknown		Unknown	FL resident	04/05/20
18,078	Dade	59	Male	Unknown		Unknown	FL resident	04/05/20
18,079	Dade	56	Female	No		No	FL resident	04/05/20
18,080	Dade	21	Female	No		Yes	FL resident	04/05/20
18,081	Dade	47	Female	No		Yes	FL resident	04/05/20
18,082	Dade	58	Female	No		Unknown	FL resident	04/05/20
18,083	Dade	58	Male	No		Yes	FL resident	04/05/20
18,084	Dade	42	Male	Unknown		Unknown	FL resident	04/05/20
18,085	Dade	55	Male	No		Yes	FL resident	04/05/20
18,086	Dade	63	Female	No		Yes	FL resident	04/05/20
18,087	Dade	31	Female	Unknown		No	FL resident	04/05/20
18,088	Dade	72	Female	Unknown		Unknown	FL resident	04/05/20
18,089	Dade	31	Male	Unknown		Unknown	FL resident	04/05/20
18,090	Dade	68	Male	Unknown		Unknown	FL resident	04/05/20
18,091	Dade	72	Male	Unknown		Unknown	FL resident	04/05/20
18,092	Dade	63	Male	No		No	FL resident	04/05/20
18,093	Dade	60	Male	No		Unknown	FL resident	04/05/20
18,094	Dade	61	Male	No		Unknown	FL resident	04/05/20
18,095	Dade	40	Female	No		No	FL resident	04/05/20
18,096	Dade	68	Male	No		No	FL resident	04/05/20
18,097	Dade	65	Male	No		No	FL resident	04/05/20
18,098	Dade	14	Male	Unknown		Unknown	FL resident	04/05/20
18,099	Dade	85	Male	No		Unknown	FL resident	04/05/20
18,100	Dade	24	Female	Unknown		Yes	FL resident	04/05/20
18,101	Dade	37	Female	No		Yes	FL resident	04/05/20
18,102	Dade	54	Female	No		Yes	FL resident	04/05/20
18,103	Dade	49	Male	No		Unknown	FL resident	04/05/20
18,104	Dade	4	Female	No		Yes	FL resident	04/05/20
18,105	Dade	29	Male	Unknown		No	FL resident	04/05/20
18,106	Dade	61	Female	Unknown		Yes	FL resident	04/05/20
18,107	Dade	37	Female	No		No	FL resident	04/05/20
18,108	Dade	83	Female	No		Unknown	FL resident	04/05/20
18,109	Dade	53	Female	No		Yes	FL resident	04/05/20
18,110	Dade	30	Male	No		Yes	FL resident	04/05/20
18,111	Dade	32	Male	No		Yes	FL resident	04/05/20
18,112	Dade	24	Female	No		Yes	FL resident	04/05/20
18,113	Dade	23	Male	No		Yes	FL resident	04/05/20
18,114	Dade	25	Female	Yes	TX	Yes	FL resident	04/05/20
18,115	Dade	68	Female	No		Yes	FL resident	04/05/20
18,116	Dade	40	Male	No		Unknown	FL resident	04/05/20
18,117	Dade	19	Male	No		Yes	FL resident	04/05/20
18,118	Dade	63	Male	Unknown		Unknown	FL resident	04/05/20

Coronavirus: line list of cases

Data verified as of Jun 14, 2020 at 10 AM

Data in this report are provisional and subject to change.

Case	County	Age	Gender	Travel related	Travel detail	Contact with a confirmed case	Jurisdiction	Date case counted
18,119	Dade	22	Female	No		No	FL resident	04/05/20
18,120	Dade	80	Male	Yes	ARGENTINA; FL	Yes	FL resident	04/05/20
18,121	Dade	23	Male	No		Unknown	FL resident	04/05/20
18,122	Dade	30	Male	No		Yes	FL resident	04/05/20
18,123	Dade	44	Male	No		Yes	FL resident	04/05/20
18,124	Dade	42	Female	No		Yes	FL resident	04/05/20
18,125	Dade	62	Female	No		Yes	FL resident	04/05/20
18,126	Dade	57	Female	No		Yes	FL resident	04/05/20
18,127	Dade	33	Male	No		Unknown	FL resident	04/05/20
18,128	Dade	52	Male	No		No	FL resident	04/05/20
18,129	Dade	50	Male	No		No	FL resident	04/05/20
18,130	Dade	72	Female	No		Yes	FL resident	04/05/20
18,131	Dade	40	Female	No		Yes	FL resident	04/05/20
18,132	Dade	44	Female	Yes	MEXICO	Yes	FL resident	04/05/20
18,133	Dade	68	Female	No		Yes	FL resident	04/05/20
18,134	Dade	56	Female	No		Yes	FL resident	04/05/20
18,135	Dade	20	Female	No		No	FL resident	04/05/20
18,136	Dade	56	Male	No		Yes	FL resident	04/05/20
18,137	Dade	42	Female	No		Yes	FL resident	04/05/20
18,138	Dade	39	Female	No		Yes	FL resident	04/05/20
18,139	Dade	63	Male	No		Yes	FL resident	04/05/20
18,140	Dade	33	Male	Unknown		Unknown	FL resident	04/05/20
18,141	Dade	74	Male	Unknown		Unknown	FL resident	04/05/20
18,142	Dade	83	Female	No		No	FL resident	04/05/20
18,143	Dade	69	Female	No		No	FL resident	04/05/20
18,144	Dade	60	Male	Unknown		Yes	FL resident	04/05/20
18,145	Dade	52	Female	No		Yes	FL resident	04/05/20
18,146	Dade	38	Female	No		No	FL resident	04/05/20
18,147	Dade	72	Female	No		Yes	FL resident	04/05/20
18,148	Dade	72	Female	Unknown		Unknown	FL resident	04/05/20
18,149	Dade	52	Female	Unknown		Yes	FL resident	04/05/20
18,150	Dade	71	Male	No		No	FL resident	04/05/20
18,151	Dade	77	Male	No		Yes	FL resident	04/05/20
18,152	Dade	31	Female	No		Yes	FL resident	04/05/20
18,153	Dade	75	Male	No		Yes	FL resident	04/05/20
18,154	Dade	38	Female	Unknown		Unknown	FL resident	04/05/20
18,155	Dade	88	Female	No		Unknown	FL resident	04/05/20
18,156	Dade	45	Male	No		Unknown	FL resident	04/05/20
18,157	Dade	55	Female	No		Yes	FL resident	04/05/20
18,158	Dade	74	Female	No		Unknown	FL resident	04/05/20
18,159	Dade	55	Male	Unknown		Yes	FL resident	04/05/20
18,160	Dade	73	Female	No		Yes	FL resident	04/05/20
18,161	Dade	92	Female	No		Yes	FL resident	04/05/20
18,162	Dade	69	Male	Unknown		Yes	FL resident	04/05/20
18,163	Dade	40	Male	No		Yes	FL resident	04/05/20
18,164	Dade	72	Female	No		Yes	FL resident	04/05/20
18,165	Dade	66	Female	No		No	FL resident	04/05/20
18,166	Dade	66	Male	No		No	FL resident	04/05/20
18,167	Dade	59	Female	No		Yes	FL resident	04/05/20
18,168	Dade	57	Male	Unknown		Yes	FL resident	04/05/20
18,169	Dade	26	Female	Unknown		Yes	FL resident	04/05/20
18,170	Dade	30	Male	No		Yes	FL resident	04/05/20
18,171	Dade	85	Female	No		Unknown	FL resident	04/05/20
18,172	Dade	56	Female	Unknown		No	FL resident	04/05/20
18,173	Dade	75	Female	No		Yes	FL resident	04/05/20
18,174	Dade	61	Female	No		Yes	FL resident	04/05/20
18,175	Dade	80	Female	No		Yes	FL resident	04/05/20
18,176	Dade	39	Male	Yes	CO; FL	Unknown	FL resident	04/05/20
18,177	Dade	61	Male	No		Yes	FL resident	04/05/20
18,178	Dade	31	Male	No		No	FL resident	04/05/20
18,179	Dade	36	Female	Unknown		Unknown	FL resident	04/05/20
18,180	Dade	65	Male	No		Yes	FL resident	04/05/20

Coronavirus: line list of cases

Data verified as of Jun 14, 2020 at 10 AM

Data in this report are provisional and subject to change.

Case	County	Age	Gender	Travel related	Travel detail	Contact with a confirmed case	Jurisdiction	Date case counted
18,181	Dade	74	Male	Unknown		No	FL resident	04/05/20
18,182	Dade	66	Male	No		No	FL resident	04/05/20
18,183	Dade	28	Female	No		No	FL resident	04/05/20
18,184	Dade	25	Female	Unknown		Yes	FL resident	04/05/20
18,185	Dade	66	Female	Yes	SOUTH AMERICA	Yes	FL resident	04/05/20
18,186	Dade	68	Male	No		Yes	FL resident	04/05/20
18,187	Dade	71	Male	No		Yes	FL resident	04/05/20
18,188	Dade	1	Female	No		Yes	FL resident	04/05/20
18,189	Dade	73	Female	No		No	FL resident	04/05/20
18,190	Dade	66	Male	No		No	FL resident	04/05/20
18,191	Dade	55	Female	No			FL resident	04/05/20
18,192	Dade	28	Male	Unknown		Unknown	FL resident	04/05/20
18,193	Dade	29	Male	No		Yes	FL resident	04/05/20
18,194	Dade	61	Female	No		Yes	FL resident	04/05/20
18,195	Dade	22	Female	No		Yes	FL resident	04/05/20
18,196	Dade	22	Female	Unknown		Unknown	FL resident	04/05/20
18,197	Dade	75	Female	Unknown		Unknown	FL resident	04/05/20
18,198	Dade	47	Male	Unknown		Unknown	FL resident	04/05/20
18,199	Dade	57	Female	No		No	FL resident	04/05/20
18,200	Dade	29	Male	Unknown		No	FL resident	04/05/20
18,201	Dade	53	Female	No		Unknown	FL resident	04/05/20
18,202	Dade	82	Male	No		Unknown	FL resident	04/06/20
18,203	Dade	68	Female	No		Unknown	FL resident	04/06/20
18,204	Dade	39	Female	Unknown		Unknown	FL resident	04/06/20
18,205	Dade	29	Female	Unknown		Unknown	FL resident	04/06/20
18,206	Dade	48	Female	No		Yes	FL resident	04/06/20
18,207	Dade	29	Female	No		Unknown	FL resident	04/06/20
18,208	Dade	78	Female	No		Yes	FL resident	04/06/20
18,209	Dade	53	Male	Unknown		Unknown	FL resident	04/06/20
18,210	Dade	83	Male	No		Unknown	FL resident	04/06/20
18,211	Dade	36	Female	No		No	FL resident	04/06/20
18,212	Dade	64	Male	No		Yes	FL resident	04/06/20
18,213	Dade	66	Male	No		No	FL resident	04/06/20
18,214	Dade	32	Female	No		Unknown	FL resident	04/06/20
18,215	Dade	45	Male	No		No	FL resident	04/06/20
18,216	Dade	52	Female	No		Yes	FL resident	04/06/20
18,217	Dade	64	Male	Yes	CA; FL	Unknown	FL resident	04/06/20
18,218	Dade	50	Male	No		Yes	FL resident	04/06/20
18,219	Dade	45	Male	No		Yes	FL resident	04/06/20
18,220	Dade	44	Female	No		Yes	FL resident	04/06/20
18,221	Dade	46	Female	No		Yes	FL resident	04/06/20
18,222	Dade	34	Male	No		Yes	FL resident	04/06/20
18,223	Dade	28	Female	No		No	FL resident	04/06/20
18,224	Dade	76	Male	No		No	FL resident	04/06/20
18,225	Dade	80	Female	No		Yes	FL resident	04/06/20
18,226	Dade	21	Female	No		Yes	FL resident	04/06/20
18,227	Dade	57	Female	No		Yes	FL resident	04/06/20
18,228	Dade	63	Female	No		Unknown	FL resident	04/06/20
18,229	Dade	52	Male	No		No	FL resident	04/06/20
18,230	Dade	43	Female	No		Yes	FL resident	04/06/20
18,231	Dade	30	Male	No		Yes	FL resident	04/06/20
18,232	Dade	24	Male	No		Yes	FL resident	04/06/20
18,233	Dade	59	Male	No		Yes	FL resident	04/06/20
18,234	Dade	25	Female	No		Yes	FL resident	04/06/20
18,235	Dade	70	Female	No		Yes	FL resident	04/06/20
18,236	Dade	54	Female	No		Yes	FL resident	04/06/20
18,237	Dade	40	Female	No		Unknown	FL resident	04/06/20
18,238	Dade	77	Female	No		Yes	FL resident	04/06/20
18,239	Dade	48	Female	Yes	NY	Yes	FL resident	04/06/20
18,240	Dade	35	Male	No		Yes	FL resident	04/06/20
18,241	Dade	39	Male	No		Yes	FL resident	04/06/20
18,242	Dade	30	Male	Unknown		Yes	FL resident	04/06/20

Coronavirus: line list of cases

Data verified as of Jun 14, 2020 at 10 AM

Data in this report are provisional and subject to change.

Case	County	Age	Gender	Travel related	Travel detail	Contact with a confirmed case	Jurisdiction	Date case counted
18,243	Dade	42	Male	Unknown		Unknown	FL resident	04/06/20
18,244	Dade	53	Female	No		No	FL resident	04/06/20
18,245	Dade	67	Male	Unknown		Unknown	FL resident	04/06/20
18,246	Dade	47	Male	No		No	FL resident	04/06/20
18,247	Dade	25	Female	Yes	FL; TX	Yes	FL resident	04/06/20
18,248	Dade	63	Male	No		Yes	FL resident	04/06/20
18,249	Dade	62	Male	No		Unknown	FL resident	04/06/20
18,250	Dade	46	Male	No		Unknown	FL resident	04/06/20
18,251	Dade	55	Male	No		Yes	FL resident	04/06/20
18,252	Dade	43	Male	No		Unknown	FL resident	04/06/20
18,253	Dade	55	Male	No		Yes	FL resident	04/06/20
18,254	Dade	57	Male	No		Unknown	FL resident	04/06/20
18,255	Dade	58	Male	No		Yes	FL resident	04/06/20
18,256	Dade	90	Female	No		Yes	FL resident	04/06/20
18,257	Dade	61	Male	No		Yes	FL resident	04/06/20
18,258	Dade	31	Male	No		No	FL resident	04/06/20
18,259	Dade	68	Female	No		Yes	FL resident	04/06/20
18,260	Dade	60	Male	No		No	FL resident	04/06/20
18,261	Dade	51	Female	No		Yes	FL resident	04/06/20
18,262	Dade	51	Female	No		No	FL resident	04/06/20
18,263	Dade	51	Female	Unknown		Yes	FL resident	04/06/20
18,264	Dade	58	Female	No		No	FL resident	04/06/20
18,265	Dade	32	Female	No		Yes	FL resident	04/06/20
18,266	Dade	52	Female	No		Yes	FL resident	04/06/20
18,267	Dade	47	Female	No		Yes	FL resident	04/06/20
18,268	Dade	44	Male	No		Yes	FL resident	04/06/20
18,269	Dade	63	Female	No		No	FL resident	04/06/20
18,270	Dade	47	Female	No		Yes	FL resident	04/06/20
18,271	Dade	35	Male	No		Yes	FL resident	04/06/20
18,272	Dade	60	Male	No		Yes	FL resident	04/06/20
18,273	Dade	53	Male	No		Yes	FL resident	04/06/20
18,274	Dade	54	Female	No		No	FL resident	04/06/20
18,275	Dade	60	Female	No		Yes	FL resident	04/06/20
18,276	Dade	51	Female	No		Yes	FL resident	04/06/20
18,277	Dade	45	Female	No		Yes	FL resident	04/06/20
18,278	Dade	61	Female	No		Yes	FL resident	04/06/20
18,279	Dade	32	Female	Unknown		Yes	FL resident	04/06/20
18,280	Dade	61	Male	No		Yes	FL resident	04/06/20
18,281	Dade	23	Male	No		Unknown	FL resident	04/06/20
18,282	Dade	29	Female	No		Unknown	FL resident	04/06/20
18,283	Dade	58	Male	No		No	FL resident	04/06/20
18,284	Dade	48	Male	Yes	CO	Yes	FL resident	04/06/20
18,285	Dade	35	Female	No		No	FL resident	04/06/20
18,286	Dade	43	Female	No		Yes	FL resident	04/06/20
18,287	Dade	58	Female	No		Unknown	FL resident	04/06/20
18,288	Dade	72	Male	No		Yes	FL resident	04/06/20
18,289	Dade	36	Female	Unknown		No	FL resident	04/06/20
18,290	Dade	60	Female	Yes	FL; IL; OH	Unknown	FL resident	04/06/20
18,291	Dade	36	Male	No		Yes	FL resident	04/06/20
18,292	Dade	31	Female	Unknown			FL resident	04/06/20
18,293	Dade	37	Female	Unknown		Unknown	FL resident	04/06/20
18,294	Dade	31	Male	Unknown			FL resident	04/06/20
18,295	Dade	29	Male	Yes	CUBA	Unknown	FL resident	04/06/20
18,296	Dade	37	Female	Unknown		Unknown	FL resident	04/06/20
18,297	Dade	84	Female	Yes	ECUADOR	Unknown	FL resident	04/06/20
18,298	Dade	28	Male	Unknown		Yes	FL resident	04/06/20
18,299	Dade	53	Female	No		Yes	FL resident	04/06/20
18,300	Dade	30	Male	Unknown			FL resident	04/06/20
18,301	Dade	41	Female	No		Yes	FL resident	04/06/20
18,302	Dade	26	Female	No		No	FL resident	04/06/20
18,303	Dade	26	Female	No		Unknown	FL resident	04/06/20
18,304	Dade	49	Male	No		No	FL resident	04/06/20

Coronavirus: line list of cases

Data verified as of Jun 14, 2020 at 10 AM

Data in this report are provisional and subject to change.

Case	County	Age	Gender	Travel related	Travel detail	Contact with a confirmed case	Jurisdiction	Date case counted
18,305	Dade	56	Male	No		Yes	FL resident	04/06/20
18,306	Dade	60	Male	No		Yes	FL resident	04/06/20
18,307	Dade	77	Female	No		Yes	FL resident	04/06/20
18,308	Dade	25	Male	No		Yes	FL resident	04/06/20
18,309	Dade	22	Male	No		Yes	FL resident	04/06/20
18,310	Dade	52	Female	Unknown		Yes	FL resident	04/06/20
18,311	Dade	48	Male	Unknown		Yes	FL resident	04/06/20
18,312	Dade	63	Female	No		Yes	FL resident	04/06/20
18,313	Dade	62	Male	No		Yes	FL resident	04/06/20
18,314	Dade	78	Female	No		No	FL resident	04/06/20
18,315	Dade	62	Female	Unknown		Unknown	FL resident	04/06/20
18,316	Dade	37	Female	No		Yes	FL resident	04/06/20
18,317	Dade	51	Male	No		Yes	FL resident	04/06/20
18,318	Dade	30	Male	No		Unknown	FL resident	04/06/20
18,319	Dade	29	Male	No		Yes	FL resident	04/06/20
18,320	Dade	61	Male	No		Unknown	FL resident	04/06/20
18,321	Dade	41	Male	No		No	FL resident	04/06/20
18,322	Dade	18	Female	Unknown		Unknown	FL resident	04/06/20
18,323	Dade	65	Male	No		No	FL resident	04/06/20
18,324	Dade	44	Male	Unknown		Yes	FL resident	04/06/20
18,325	Dade	41	Female	No		Yes	FL resident	04/06/20
18,326	Dade	41	Male	No		Yes	FL resident	04/06/20
18,327	Dade	51	Male	No		Unknown	FL resident	04/06/20
18,328	Dade	33	Female	Unknown		Unknown	FL resident	04/06/20
18,329	Dade	48	Male	No		Unknown	FL resident	04/06/20
18,330	Dade	41	Female	No		Yes	FL resident	04/06/20
18,331	Dade	30	Female	Unknown		Unknown	FL resident	04/06/20
18,332	Dade	68	Female	Yes	NY	Unknown	FL resident	04/06/20
18,333	Dade	35	Male	No		Yes	FL resident	04/06/20
18,334	Dade	43	Male	No		Yes	FL resident	04/06/20
18,335	Dade	25	Female	No		Yes	FL resident	04/06/20
18,336	Dade	48	Male	No		Yes	FL resident	04/06/20
18,337	Dade	50	Male	No		Yes	FL resident	04/06/20
18,338	Dade	47	Female	No		Yes	FL resident	04/06/20
18,339	Dade	50	Female	No		Unknown	FL resident	04/06/20
18,340	Dade	57	Female	No		Yes	FL resident	04/06/20
18,341	Dade	54	Male	No		Yes	FL resident	04/06/20
18,342	Dade	64	Male	No		Yes	FL resident	04/06/20
18,343	Dade	42	Female	No		Yes	FL resident	04/06/20
18,344	Dade	68	Female	Unknown		Unknown	FL resident	04/06/20
18,345	Dade	21	Female	No		No	FL resident	04/06/20
18,346	Dade	37	Male	No		Unknown	FL resident	04/06/20
18,347	Dade	35	Female	No		Yes	FL resident	04/06/20
18,348	Dade	46	Female	No		No	FL resident	04/06/20
18,349	Dade	31	Male	No		Unknown	FL resident	04/06/20
18,350	Dade	30	Female	No		Yes	FL resident	04/06/20
18,351	Dade	83	Female	No		Yes	FL resident	04/06/20
18,352	Dade	57	Male	No		Yes	FL resident	04/06/20
18,353	Dade	54	Male	No		Yes	FL resident	04/06/20
18,354	Dade	51	Male	No		No	FL resident	04/06/20
18,355	Dade	4	Female	No		Yes	FL resident	04/06/20
18,356	Dade	60	Male	No		Yes	FL resident	04/06/20
18,357	Dade	45	Male	No		Yes	FL resident	04/06/20
18,358	Dade	40	Female	No		No	FL resident	04/06/20
18,359	Dade	32	Female	No		Yes	FL resident	04/06/20
18,360	Dade	18	Male	No		Unknown	FL resident	04/06/20
18,361	Dade	44	Female	No		Yes	FL resident	04/06/20
18,362	Dade	41	Male	No		Yes	FL resident	04/06/20
18,363	Dade	29	Male	No		Yes	FL resident	04/06/20
18,364	Dade	35	Male	No		Yes	FL resident	04/06/20
18,365	Dade	33	Female	No		Yes	FL resident	04/06/20
18,366	Dade	72	Female	Unknown		Unknown	FL resident	04/06/20

Coronavirus: line list of cases

Data verified as of Jun 14, 2020 at 10 AM

Data in this report are provisional and subject to change.

Case	County	Age	Gender	Travel related	Travel detail	Contact with a confirmed case	Jurisdiction	Date case counted
18,367	Dade	34	Female	No		Yes	FL resident	04/06/20
18,368	Dade	58	Male	Yes	KAZAKHSTAN	Unknown	FL resident	04/06/20
18,369	Dade	78	Male	Unknown		Yes	FL resident	04/06/20
18,370	Dade	69	Male	Unknown		Yes	FL resident	04/06/20
18,371	Dade	63	Male	No		No	FL resident	04/06/20
18,372	Dade	34	Female	No		Yes	FL resident	04/06/20
18,373	Dade	45	Female	No		Unknown	FL resident	04/06/20
18,374	Dade	33	Female	No		Yes	FL resident	04/06/20
18,375	Dade	42	Male	Unknown		Yes	FL resident	04/06/20
18,376	Dade	55	Male	No		Yes	FL resident	04/06/20
18,377	Dade	45	Female	No		No	FL resident	04/06/20
18,378	Dade	51	Male	No		Yes	FL resident	04/06/20
18,379	Dade	22	Male	No		Yes	FL resident	04/06/20
18,380	Dade	35	Male	No		Yes	FL resident	04/06/20
18,381	Dade	36	Female	No		Unknown	FL resident	04/06/20
18,382	Dade	21	Female	No		Yes	FL resident	04/06/20
18,383	Dade	45	Female	Unknown		No	FL resident	04/06/20
18,384	Dade	48	Female	Unknown		Yes	FL resident	04/06/20
18,385	Dade	57	Male	No		Yes	FL resident	04/06/20
18,386	Dade	64	Female	No		Yes	FL resident	04/06/20
18,387	Dade	65	Female	No		Yes	FL resident	04/06/20
18,388	Dade	69	Female	No		Unknown	FL resident	04/06/20
18,389	Dade	28	Male	No		Yes	FL resident	04/06/20
18,390	Dade	48	Female	No		Yes	FL resident	04/06/20
18,391	Dade	68	Female	Unknown		Yes	FL resident	04/06/20
18,392	Dade	51	Male	Yes	CUBA	Yes	FL resident	04/06/20
18,393	Dade	25	Male	No		No	FL resident	04/06/20
18,394	Dade	65	Male	No		Yes	FL resident	04/06/20
18,395	Dade	60	Female	No		Yes	FL resident	04/06/20
18,396	Dade	54	Female	No		Yes	FL resident	04/06/20
18,397	Dade	48	Male	No		Yes	FL resident	04/06/20
18,398	Dade	45	Female	No		Yes	FL resident	04/06/20
18,399	Dade	31	Female	No		Yes	FL resident	04/06/20
18,400	Dade	43	Female	Unknown		Yes	FL resident	04/06/20
18,401	Dade	43	Female	Unknown		Unknown	FL resident	04/06/20
18,402	Dade	49	Male	No		Yes	FL resident	04/06/20
18,403	Dade	33	Female	No		Yes	FL resident	04/06/20
18,404	Dade	66	Male	No		Yes	FL resident	04/06/20
18,405	Dade	45	Male	No		Yes	FL resident	04/06/20
18,406	Dade	33	Female	No		Yes	FL resident	04/06/20
18,407	Dade	35	Male	No		Yes	FL resident	04/06/20
18,408	Dade	12	Female	No		Yes	FL resident	04/06/20
18,409	Dade	27	Female	No		Yes	FL resident	04/06/20
18,410	Dade	45	Female	No		Yes	FL resident	04/06/20
18,411	Dade	46	Male	Unknown		Unknown	FL resident	04/06/20
18,412	Dade	30	Male	No		Yes	FL resident	04/06/20
18,413	Dade	70	Male	No		Yes	FL resident	04/06/20
18,414	Dade	65	Female	No		Yes	FL resident	04/06/20
18,415	Dade	29	Female	Yes	ECUADOR	Unknown	FL resident	04/06/20
18,416	Dade	29	Female	No		Yes	FL resident	04/06/20
18,417	Dade	72	Female	No		Unknown	FL resident	04/06/20
18,418	Dade	29	Male	No		Yes	FL resident	04/06/20
18,419	Dade	35	Female	No		Yes	FL resident	04/06/20
18,420	Dade	61	Male	Unknown		Yes	FL resident	04/06/20
18,421	Dade	54	Female	No		Yes	FL resident	04/06/20
18,422	Dade	89	Male	No		No	FL resident	04/06/20
18,423	Dade	58	Male	No		Unknown	FL resident	04/06/20
18,424	Dade	60	Female	No		Unknown	FL resident	04/06/20
18,425	Dade	72	Female	Yes	CARIBBEAN; FL	No	FL resident	04/06/20
18,426	Dade	50	Male	Unknown		Yes	FL resident	04/06/20
18,427	Dade	67	Female	No		No	FL resident	04/06/20
18,428	Dade	59	Female	Unknown		Unknown	FL resident	04/06/20

Coronavirus: line list of cases

Data verified as of Jun 14, 2020 at 10 AM

Data in this report are provisional and subject to change.

Case	County	Age	Gender	Travel related	Travel detail	Contact with a confirmed case	Jurisdiction	Date case counted
18,429	Dade	45	Female	Unknown		No	FL resident	04/06/20
18,430	Dade	46	Male	Unknown		Unknown	FL resident	04/06/20
18,431	Dade	37	Male	Unknown		No	FL resident	04/06/20
18,432	Dade	84	Male	No		No	FL resident	04/06/20
18,433	Dade	83	Female	No		Yes	FL resident	04/06/20
18,434	Dade	68	Female	No		Yes	FL resident	04/06/20
18,435	Dade	18	Male	No		Unknown	FL resident	04/06/20
18,436	Dade	63	Male	No		Yes	FL resident	04/06/20
18,437	Dade	60	Male	No		Yes	FL resident	04/06/20
18,438	Dade	34	Female	Unknown		Unknown	FL resident	04/06/20
18,439	Dade	36	Male	No		Yes	FL resident	04/06/20
18,440	Dade	53	Female	Unknown		Yes	FL resident	04/06/20
18,441	Dade	72	Female	Unknown		No	FL resident	04/06/20
18,442	Dade	37	Male	Unknown		Unknown	FL resident	04/06/20
18,443	Dade	39	Male	Unknown		Yes	FL resident	04/06/20
18,444	Dade	77	Male	Unknown		Unknown	FL resident	04/06/20
18,445	Dade	59	Female	No		No	FL resident	04/06/20
18,446	Dade	40	Female	No			FL resident	04/06/20
18,447	Dade	48	Female	No		Yes	FL resident	04/06/20
18,448	Dade	32	Male	No		Unknown	FL resident	04/06/20
18,449	Dade	62	Female	Unknown		No	FL resident	04/06/20
18,450	Dade	70	Male	No		No	FL resident	04/06/20
18,451	Dade	47	Female	No		Yes	FL resident	04/06/20
18,452	Dade	81	Female	No		Yes	FL resident	04/06/20
18,453	Dade	92	Male	No		Yes	FL resident	04/06/20
18,454	Dade	32	Female	No		Yes	FL resident	04/06/20
18,455	Dade	53	Male	No		Unknown	FL resident	04/06/20
18,456	Dade	67	Female	No		Yes	FL resident	04/06/20
18,457	Dade	36	Male	No		No	FL resident	04/06/20
18,458	Dade	88	Female	No		No	FL resident	04/06/20
18,459	Dade	67	Female	No		Unknown	FL resident	04/06/20
18,460	Dade	56	Male	No		Unknown	FL resident	04/06/20
18,461	Dade	76	Male	No		Unknown	FL resident	04/06/20
18,462	Dade	70	Male	Unknown		Unknown	FL resident	04/06/20
18,463	Dade	80	Male	No		Yes	FL resident	04/06/20
18,464	Dade	57	Female	Unknown		Yes	FL resident	04/06/20
18,465	Dade	44	Female	No		Yes	FL resident	04/06/20
18,466	Dade	75	Female	No		Yes	FL resident	04/06/20
18,467	Dade	37	Female	No		Yes	FL resident	04/06/20
18,468	Dade	69	Female	Yes	FL; GA	Yes	FL resident	04/06/20
18,469	Dade	61	Male	No		No	FL resident	04/06/20
18,470	Dade	62	Male	No		Yes	FL resident	04/06/20
18,471	Dade	43	Male	No		Yes	FL resident	04/06/20
18,472	Dade	78	Male	No		No	FL resident	04/06/20
18,473	Dade	31	Male	No		Yes	FL resident	04/06/20
18,474	Dade	59	Female	No		Yes	FL resident	04/06/20
18,475	Dade	54	Female	No		Yes	FL resident	04/06/20
18,476	Dade	29	Male	No		No	FL resident	04/06/20
18,477	Dade	65	Female	No		Unknown	FL resident	04/06/20
18,478	Dade	65	Male	No		Yes	FL resident	04/06/20
18,479	Dade	57	Male	No		Yes	FL resident	04/06/20
18,480	Dade	72	Male	No		Yes	FL resident	04/06/20
18,481	Dade	57	Male	No		No	FL resident	04/06/20
18,482	Dade	46	Female	No		No	FL resident	04/06/20
18,483	Dade	45	Male	Unknown		Yes	FL resident	04/06/20
18,484	Dade	29	Male	No		Yes	FL resident	04/06/20
18,485	Dade	68	Female	No		Unknown	FL resident	04/06/20
18,486	Dade	74	Male	No		Unknown	FL resident	04/06/20
18,487	Dade	50	Male	No		Yes	FL resident	04/06/20
18,488	Dade	53	Male	No		No	FL resident	04/06/20
18,489	Dade	24	Male	No		Yes	FL resident	04/06/20
18,490	Dade	67	Male	No		Unknown	FL resident	04/06/20

Coronavirus: line list of cases

Data verified as of Jun 14, 2020 at 10 AM

Data in this report are provisional and subject to change.

Case	County	Age	Gender	Travel related	Travel detail	Contact with a confirmed case	Jurisdiction	Date case counted
18,491	Dade	56	Male	No		Yes	FL resident	04/06/20
18,492	Dade	53	Male	No		Yes	FL resident	04/06/20
18,493	Dade	36	Female	Unknown		Unknown	FL resident	04/06/20
18,494	Dade	53	Female	No		Unknown	FL resident	04/06/20
18,495	Dade	31	Male	No		No	FL resident	04/06/20
18,496	Dade	79	Male	No		No	FL resident	04/06/20
18,497	Dade	47	Male	No		No	FL resident	04/06/20
18,498	Dade	30	Female	Unknown		Unknown	FL resident	04/06/20
18,499	Dade	44	Male	No		No	FL resident	04/06/20
18,500	Dade	59	Female	No		Yes	FL resident	04/06/20
18,501	Dade	23	Female	No		Unknown	FL resident	04/06/20
18,502	Dade	52	Male	No		Unknown	FL resident	04/06/20
18,503	Dade	45	Male	Unknown			FL resident	04/06/20
18,504	Dade	50	Male	Unknown		Unknown	FL resident	04/06/20
18,505	Dade	39	Female	Unknown			FL resident	04/06/20
18,506	Dade	39	Male	Unknown			FL resident	04/06/20
18,507	Dade	65	Male	No		Yes	FL resident	04/06/20
18,508	Dade	86	Male	No		No	FL resident	04/06/20
18,509	Dade	43	Female	No		Yes	FL resident	04/06/20
18,510	Dade	19	Female	No		Yes	FL resident	04/06/20
18,511	Dade	24	Male	No		Yes	FL resident	04/06/20
18,512	Dade	40	Male	No		Yes	FL resident	04/06/20
18,513	Dade	73	Male	No		Yes	FL resident	04/06/20
18,514	Dade	22	Female	No		Yes	FL resident	04/06/20
18,515	Dade	48	Female	No		No	FL resident	04/06/20
18,516	Dade	55	Male	Unknown		Yes	FL resident	04/06/20
18,517	Dade	39	Male	Unknown		Unknown	FL resident	04/06/20
18,518	Dade	36	Female	Unknown		Unknown	FL resident	04/06/20
18,519	Dade	24	Female	No		Yes	FL resident	04/06/20
18,520	Dade	59	Female	No		No	FL resident	04/06/20
18,521	Dade	54	Female	No		Unknown	FL resident	04/06/20
18,522	Dade	21	Female	Unknown		Unknown	FL resident	04/06/20
18,523	Dade	61	Male	Unknown		Unknown	FL resident	04/06/20
18,524	Dade	47	Male	Unknown		Yes	FL resident	04/06/20
18,525	Dade	48	Female	No		Yes	FL resident	04/06/20
18,526	Dade	31	Male	No		No	FL resident	04/06/20
18,527	Dade	56	Male	Yes	FL; GA; NC; SC	Yes	FL resident	04/06/20
18,528	Dade	44	Female	Yes	FL; GA; NC	Yes	FL resident	04/06/20
18,529	Dade	25	Female	Unknown		Unknown	FL resident	04/06/20
18,530	Dade	59	Female	Yes	FL; PUERTO RICO	No	FL resident	04/06/20
18,531	Dade	32	Male	No		No	FL resident	04/06/20
18,532	Dade	47	Female	No		Yes	FL resident	04/06/20
18,533	Dade	35	Female	No		Yes	FL resident	04/06/20
18,534	Dade	19	Female	No		Yes	FL resident	04/06/20
18,535	Dade	85	Female	No		No	FL resident	04/06/20
18,536	Dade	48	Female	No		Yes	FL resident	04/06/20
18,537	Dade	69	Female	No		Unknown	FL resident	04/06/20
18,538	Dade	60	Male	No		Unknown	FL resident	04/06/20
18,539	Dade	32	Female	No		Yes	FL resident	04/06/20
18,540	Dade	49	Female	No		Yes	FL resident	04/06/20
18,541	Dade	28	Male	No		No	FL resident	04/06/20
18,542	Dade	89	Female	No		Yes	FL resident	04/06/20
18,543	Dade	18	Male	No		No	FL resident	04/06/20
18,544	Dade	47	Female	No		Yes	FL resident	04/06/20
18,545	Dade	37	Female	No		Unknown	FL resident	04/06/20
18,546	Dade	60	Female	No		No	FL resident	04/06/20
18,547	Dade	78	Male	Unknown		Unknown	FL resident	04/06/20
18,548	Dade	48	Male	No		Unknown	FL resident	04/06/20
18,549	Dade	27	Female	No		No	FL resident	04/06/20
18,550	Dade	40	Male	No		Unknown	FL resident	04/06/20
18,551	Dade	20	Female	No		Yes	FL resident	04/06/20
18,552	Dade	52	Female	No		Yes	FL resident	04/06/20

Coronavirus: line list of cases

Data verified as of Jun 14, 2020 at 10 AM

Data in this report are provisional and subject to change.

Case	County	Age	Gender	Travel related	Travel detail	Contact with a confirmed case	Jurisdiction	Date case counted
18,553	Dade	30	Female	No		No	FL resident	04/06/20
18,554	Dade	88	Male	No		Unknown	FL resident	04/06/20
18,555	Dade	52	Female	No		No	FL resident	04/06/20
18,556	Dade	32	Female	No		Yes	FL resident	04/06/20
18,557	Dade	58	Male	Unknown		Yes	FL resident	04/06/20
18,558	Dade	49	Male	No		Yes	FL resident	04/06/20
18,559	Dade	37	Male	Unknown		No	FL resident	04/06/20
18,560	Dade	86	Male	No		Unknown	FL resident	04/06/20
18,561	Dade	46	Female	No		No	FL resident	04/06/20
18,562	Dade	59	Male	Unknown		No	FL resident	04/06/20
18,563	Dade	58	Male	No		No	FL resident	04/06/20
18,564	Dade	26	Female	No		Yes	FL resident	04/06/20
18,565	Dade	63	Female	No		Yes	FL resident	04/06/20
18,566	Dade	49	Female	No		Yes	FL resident	04/06/20
18,567	Dade	33	Male	No		No	FL resident	04/06/20
18,568	Dade	31	Male	No		Yes	FL resident	04/06/20
18,569	Dade	42	Male	No		Yes	FL resident	04/06/20
18,570	Dade	31	Female	Unknown		Unknown	FL resident	04/06/20
18,571	Dade	64	Male	Unknown		Unknown	FL resident	04/06/20
18,572	Dade	63	Male	Unknown		Yes	FL resident	04/06/20
18,573	Dade	49	Male	No		No	FL resident	04/06/20
18,574	Dade	28	Male	No		Yes	FL resident	04/06/20
18,575	Dade	46	Male	Yes	NY	Unknown	FL resident	04/06/20
18,576	Dade	46	Female	No		No	FL resident	04/06/20
18,577	Dade	84	Female	No		Unknown	FL resident	04/06/20
18,578	Dade	52	Female	No		Yes	FL resident	04/06/20
18,579	Dade	80	Male	No		Unknown	FL resident	04/06/20
18,580	Dade	57	Female	No		Yes	FL resident	04/06/20
18,581	Dade	56	Female	No		No	FL resident	04/06/20
18,582	Dade	55	Female	No		No	FL resident	04/06/20
18,583	Dade	27	Female	No		Yes	FL resident	04/06/20
18,584	Dade	49	Female	No		Yes	FL resident	04/06/20
18,585	Dade	31	Female	No		Yes	FL resident	04/06/20
18,586	Dade	55	Female	Unknown		Unknown	FL resident	04/06/20
18,587	Dade	38	Male	No		Unknown	FL resident	04/06/20
18,588	Dade	29	Female	No		Yes	FL resident	04/06/20
18,589	Dade	52	Female	No		Yes	FL resident	04/06/20
18,590	Dade	59	Female	Unknown		Unknown	FL resident	04/06/20
18,591	Dade	69	Female	No		Unknown	FL resident	04/06/20
18,592	Dade	32	Male	No		No	FL resident	04/06/20
18,593	Dade	64	Male	No		Yes	FL resident	04/06/20
18,594	Dade	48	Male	No		No	FL resident	04/06/20
18,595	Dade	50	Female	No		Yes	FL resident	04/06/20
18,596	Dade	61	Female	Unknown		Unknown	FL resident	04/06/20
18,597	Dade	58	Male	No		No	FL resident	04/06/20
18,598	Dade	51	Male	Unknown		Unknown	FL resident	04/06/20
18,599	Dade	49	Female	No		Yes	FL resident	04/06/20
18,600	Dade	56	Male	No		Yes	FL resident	04/06/20
18,601	Dade	39	Female	No		Yes	FL resident	04/06/20
18,602	Dade	54	Female	No		No	FL resident	04/06/20
18,603	Dade	52	Female	No		Unknown	FL resident	04/06/20
18,604	Dade	56	Male	No		No	FL resident	04/06/20
18,605	Dade	57	Female	No		Yes	FL resident	04/06/20
18,606	Dade	32	Male	No		Yes	FL resident	04/06/20
18,607	Dade	60	Female	No		Yes	FL resident	04/06/20
18,608	Dade	78	Female	No		Yes	FL resident	04/06/20
18,609	Dade	34	Female	No		Yes	FL resident	04/06/20
18,610	Dade	39	Male	No		Yes	FL resident	04/06/20
18,611	Dade	54	Male	No		Yes	FL resident	04/06/20
18,612	Dade	66	Female	No		Yes	FL resident	04/06/20
18,613	Dade	51	Male	No		Yes	FL resident	04/06/20
18,614	Dade	31	Male	No		No	FL resident	04/06/20

Coronavirus: line list of cases

Data verified as of Jun 14, 2020 at 10 AM

Data in this report are provisional and subject to change.

Case	County	Age	Gender	Travel related	Travel detail	Contact with a confirmed case	Jurisdiction	Date case counted
18,615	Dade	24	Female	No		No	FL resident	04/06/20
18,616	Dade	80	Female	No		Unknown	FL resident	04/06/20
18,617	Dade	49	Female	No		Unknown	FL resident	04/06/20
18,618	Dade	60	Female	Unknown		Unknown	FL resident	04/06/20
18,619	Dade	39	Female	Unknown		Unknown	FL resident	04/06/20
18,620	Dade	93	Male	No		Unknown	FL resident	04/06/20
18,621	Dade	69	Male	Unknown		Unknown	FL resident	04/06/20
18,622	Dade	45	Male	No		Yes	FL resident	04/06/20
18,623	Dade	83	Female	No		Unknown	FL resident	04/06/20
18,624	Dade	83	Male	No		Yes	FL resident	04/06/20
18,625	Dade	77	Female	No		Yes	FL resident	04/06/20
18,626	Dade	42	Male	No		Yes	FL resident	04/06/20
18,627	Dade	33	Female	No		Yes	FL resident	04/06/20
18,628	Dade	17	Female	No		Yes	FL resident	04/06/20
18,629	Dade	40	Female	No		Yes	FL resident	04/06/20
18,630	Dade	69	Male	Yes	ARGENTINA	Yes	FL resident	04/06/20
18,631	Dade	65	Male	No		Yes	FL resident	04/06/20
18,632	Dade	32	Female	No		Yes	FL resident	04/06/20
18,633	Dade	75	Female	No		No	FL resident	04/06/20
18,634	Dade	46	Female	No		No	FL resident	04/06/20
18,635	Dade	82	Male	Unknown		Unknown	FL resident	04/06/20
18,636	Dade	53	Female	No		No	FL resident	04/06/20
18,637	Dade	72	Female	Yes	AL	No	FL resident	04/06/20
18,638	Dade	21	Female	No		No	FL resident	04/06/20
18,639	Dade	76	Male	Unknown		No	FL resident	04/06/20
18,640	Dade	76	Male	No		Yes	FL resident	04/06/20
18,641	Dade	56	Female	No		No	FL resident	04/06/20
18,642	Dade	21	Female	Unknown			FL resident	04/06/20
18,643	Dade	55	Male	Unknown		Unknown	FL resident	04/06/20
18,644	Dade	56	Male	No		No	FL resident	04/06/20
18,645	Dade	36	Female	No		Yes	FL resident	04/06/20
18,646	Dade	56	Female	Unknown		No	FL resident	04/06/20
18,647	Dade	21	Male	No		Yes	FL resident	04/06/20
18,648	Dade	48	Male	No		Unknown	FL resident	04/06/20
18,649	Dade	47	Female	No		Yes	FL resident	04/06/20
18,650	Dade	41	Female	No		Unknown	FL resident	04/06/20
18,651	Dade	75	Male	No		Unknown	FL resident	04/06/20
18,652	Dade	56	Male	Yes	SPAIN	Yes	FL resident	04/06/20
18,653	Dade	73	Female	No		Unknown	FL resident	04/06/20
18,654	Dade	65	Female	No		Yes	FL resident	04/06/20
18,655	Dade	46	Female	No		Yes	FL resident	04/06/20
18,656	Dade	58	Male	Unknown			FL resident	04/06/20
18,657	Dade	72	Female	No		Yes	FL resident	04/06/20
18,658	Dade	49	Female	Unknown		Unknown	FL resident	04/06/20
18,659	Dade	73	Female	No		Yes	FL resident	04/06/20
18,660	Dade	70	Female	No		Yes	FL resident	04/06/20
18,661	Dade	55	Female	Unknown		Unknown	FL resident	04/06/20
18,662	Dade	82	Female	Unknown		Unknown	FL resident	04/06/20
18,663	Dade	47	Female	No		Yes	FL resident	04/06/20
18,664	Dade	31	Male	No			FL resident	04/06/20
18,665	Dade	53	Male	No		Unknown	FL resident	04/06/20
18,666	Dade	46	Female	No		Yes	FL resident	04/06/20
18,667	Dade	68	Male	No		Unknown	FL resident	04/06/20
18,668	Dade	36	Male	No		Unknown	FL resident	04/06/20
18,669	Dade	79	Male	No		Unknown	FL resident	04/06/20
18,670	Dade	52	Male	Unknown		Unknown	FL resident	04/06/20
18,671	Dade	32	Female	No			FL resident	04/06/20
18,672	Dade	87	Female	No		Yes	FL resident	04/06/20
18,673	Dade	70	Female	No		No	FL resident	04/06/20
18,674	Dade	32	Male	No		Yes	FL resident	04/06/20
18,675	Dade	53	Female	No		Yes	FL resident	04/06/20
18,676	Dade	60	Male	No		Yes	FL resident	04/07/20

Coronavirus: line list of cases

Data verified as of Jun 14, 2020 at 10 AM

Data in this report are provisional and subject to change.

Case	County	Age	Gender	Travel related	Travel detail	Contact with a confirmed case	Jurisdiction	Date case counted
18,677	Dade	68	Male	No		Unknown	FL resident	04/07/20
18,678	Dade	3	Male	No		Yes	FL resident	04/07/20
18,679	Dade	48	Male	No		Unknown	FL resident	04/07/20
18,680	Dade	25	Female	No		Yes	FL resident	04/07/20
18,681	Dade	53	Male	No		Yes	FL resident	04/07/20
18,682	Dade	74	Female	No		Yes	FL resident	04/07/20
18,683	Dade	91	Male	No		Yes	FL resident	04/07/20
18,684	Dade	65	Female	No		Yes	FL resident	04/07/20
18,685	Dade	30	Male	No		Yes	FL resident	04/07/20
18,686	Dade	65	Female	Unknown		Yes	FL resident	04/07/20
18,687	Dade	65	Female	No		Yes	FL resident	04/07/20
18,688	Dade	57	Male	No		Unknown	FL resident	04/07/20
18,689	Dade	73	Male	Unknown		Yes	FL resident	04/07/20
18,690	Dade	28	Male	No		Yes	FL resident	04/07/20
18,691	Dade	53	Male	No		Yes	FL resident	04/07/20
18,692	Dade	54	Male	Unknown		Unknown	FL resident	04/07/20
18,693	Dade	60	Male	No		Yes	FL resident	04/07/20
18,694	Dade	57	Male	No		Yes	FL resident	04/07/20
18,695	Dade	78	Female	No		Yes	FL resident	04/07/20
18,696	Dade	39	Male	No		Yes	FL resident	04/07/20
18,697	Dade	29	Female	No		Yes	FL resident	04/07/20
18,698	Dade	10	Male	No		Yes	FL resident	04/07/20
18,699	Dade	5	Male	No		Yes	FL resident	04/07/20
18,700	Dade	33	Male	No		Unknown	FL resident	04/07/20
18,701	Dade	37	Male	No		Yes	FL resident	04/07/20
18,702	Dade	60	Female	No		Yes	FL resident	04/07/20
18,703	Dade	29	Male	No		Yes	FL resident	04/07/20
18,704	Dade	28	Male	No		Yes	FL resident	04/07/20
18,705	Dade	81	Male	No		Yes	FL resident	04/07/20
18,706	Dade	66	Male	No		Yes	FL resident	04/07/20
18,707	Dade	16	Female	No		Yes	FL resident	04/07/20
18,708	Dade	39	Male	No		Yes	FL resident	04/07/20
18,709	Dade	56	Female	No		Yes	FL resident	04/07/20
18,710	Dade	85	Male	No		No	FL resident	04/07/20
18,711	Dade	71	Male	No		Yes	FL resident	04/07/20
18,712	Dade	41	Female	No		Yes	FL resident	04/07/20
18,713	Dade	20	Female	No		No	FL resident	04/07/20
18,714	Dade	76	Male	No		No	FL resident	04/07/20
18,715	Dade	59	Female	No		Yes	FL resident	04/07/20
18,716	Dade	26	Male	No		No	FL resident	04/07/20
18,717	Dade	62	Male	No		Yes	FL resident	04/07/20
18,718	Dade	64	Female	No		Yes	FL resident	04/07/20
18,719	Dade	52	Male	No		Yes	FL resident	04/07/20
18,720	Dade	91	Male	No		No	FL resident	04/07/20
18,721	Dade	52	Male	No		Yes	FL resident	04/07/20
18,722	Dade	63	Male	Unknown		Unknown	FL resident	04/07/20
18,723	Dade	13	Female	No		Yes	FL resident	04/07/20
18,724	Dade	42	Male	Unknown		Unknown	FL resident	04/07/20
18,725	Dade	46	Female	No		Yes	FL resident	04/07/20
18,726	Dade	70	Male	Unknown		No	FL resident	04/07/20
18,727	Dade	61	Female	Unknown		Unknown	FL resident	04/07/20
18,728	Dade	29	Female	No		Unknown	FL resident	04/07/20
18,729	Dade	60	Male	No		Yes	FL resident	04/07/20
18,730	Dade	44	Male	No		Yes	FL resident	04/07/20
18,731	Dade	45	Male	No		No	FL resident	04/07/20
18,732	Dade	46	Male	Unknown		Unknown	FL resident	04/07/20
18,733	Dade	80	Male	No		Unknown	FL resident	04/07/20
18,734	Dade	33	Male	No		Unknown	FL resident	04/07/20
18,735	Dade	35	Male	No		Yes	FL resident	04/07/20
18,736	Dade	78	Male	No		No	FL resident	04/07/20
18,737	Dade	41	Female	No		Yes	FL resident	04/07/20
18,738	Dade	39	Male	No		Yes	FL resident	04/07/20

Coronavirus: line list of cases

Data verified as of Jun 14, 2020 at 10 AM

Data in this report are provisional and subject to change.

Case	County	Age	Gender	Travel related	Travel detail	Contact with a confirmed case	Jurisdiction	Date case counted
18,739	Dade	58	Female	No		Yes	FL resident	04/07/20
18,740	Dade	68	Female	Unknown		No	FL resident	04/07/20
18,741	Dade	32	Male	No		No	FL resident	04/07/20
18,742	Dade	12	Female	No		No	FL resident	04/07/20
18,743	Dade	55	Male	No		No	FL resident	04/07/20
18,744	Dade	32	Male	No		No	FL resident	04/07/20
18,745	Dade	25	Female	No		Unknown	FL resident	04/07/20
18,746	Dade	66	Male	No		Yes	FL resident	04/07/20
18,747	Dade	67	Male	Yes	FL; VA	Yes	FL resident	04/07/20
18,748	Dade	64	Male	No		Unknown	FL resident	04/07/20
18,749	Dade	54	Female	No		No	FL resident	04/07/20
18,750	Dade	26	Female	No		Yes	FL resident	04/07/20
18,751	Dade	27	Female	No		Unknown	FL resident	04/07/20
18,752	Dade	34	Female	No		Yes	FL resident	04/07/20
18,753	Dade	48	Male	No		Unknown	FL resident	04/07/20
18,754	Dade	2	Male	No		Unknown	FL resident	04/07/20
18,755	Dade	35	Female	No		Unknown	FL resident	04/07/20
18,756	Dade	34	Female	No		Unknown	FL resident	04/07/20
18,757	Dade	50	Female	No		No	FL resident	04/07/20
18,758	Dade	58	Female	Yes	FL; U.S. VIRGIN ISLANDS	Yes	FL resident	04/07/20
18,759	Dade	32	Female	No		Unknown	FL resident	04/07/20
18,760	Dade	50	Male	Unknown		Unknown	FL resident	04/07/20
18,761	Dade	75	Male	No		No	FL resident	04/07/20
18,762	Dade	75	Male	No		Yes	FL resident	04/07/20
18,763	Dade	47	Female	No		Yes	FL resident	04/07/20
18,764	Dade	45	Female	No		Yes	FL resident	04/07/20
18,765	Dade	82	Female	Unknown		Unknown	FL resident	04/07/20
18,766	Dade	53	Female	No		Yes	FL resident	04/07/20
18,767	Dade	57	Male	No		Yes	FL resident	04/07/20
18,768	Dade	22	Female	No		Yes	FL resident	04/07/20
18,769	Dade	73	Female	Unknown		Unknown	FL resident	04/07/20
18,770	Dade	31	Female	No		Unknown	FL resident	04/07/20
18,771	Dade	62	Male	No		Yes	FL resident	04/07/20
18,772	Dade	29	Male	Unknown			FL resident	04/07/20
18,773	Dade	31	Female	No		Yes	FL resident	04/07/20
18,774	Dade	58	Female	Unknown		Unknown	FL resident	04/07/20
18,775	Dade	22	Female	No		Unknown	FL resident	04/07/20
18,776	Dade	68	Male	No		No	FL resident	04/07/20
18,777	Dade	48	Female	No		Yes	FL resident	04/07/20
18,778	Dade	19	Female	No		Yes	FL resident	04/07/20
18,779	Dade	26	Female	Unknown		Unknown	FL resident	04/07/20
18,780	Dade	57	Female	No		Yes	FL resident	04/07/20
18,781	Dade	62	Male	No		No	FL resident	04/07/20
18,782	Dade	37	Male	No		Yes	FL resident	04/07/20
18,783	Dade	58	Female	Yes	FL; VENEZUELA	No	FL resident	04/07/20
18,784	Dade	58	Male	No		Yes	FL resident	04/07/20
18,785	Dade	26	Female	No		Yes	FL resident	04/07/20
18,786	Dade	51	Male	Yes	Chile; FL; NJ; NV	Unknown	FL resident	04/07/20
18,787	Dade	64	Female	No		Yes	FL resident	04/07/20
18,788	Dade	55	Male	Yes	NY	Unknown	FL resident	04/07/20
18,789	Dade	20	Male	Unknown		Unknown	FL resident	04/07/20
18,790	Dade	30	Male	No		No	FL resident	04/07/20
18,791	Dade	57	Male	No		No	FL resident	04/07/20
18,792	Dade	35	Male	No		Yes	FL resident	04/07/20
18,793	Dade	46	Female	No		Yes	FL resident	04/07/20
18,794	Dade	33	Male	No		Yes	FL resident	04/07/20
18,795	Dade	69	Male	No		Yes	FL resident	04/07/20
18,796	Dade	51	Male	Unknown		Unknown	FL resident	04/07/20
18,797	Dade	49	Male	No		Yes	FL resident	04/07/20
18,798	Dade	42	Male	Unknown		Unknown	FL resident	04/07/20
18,799	Dade	58	Female	No		Yes	FL resident	04/07/20
18,800	Dade	50	Female	No		No	FL resident	04/07/20

Coronavirus: line list of cases

Data verified as of Jun 14, 2020 at 10 AM

Data in this report are provisional and subject to change.

Case	County	Age	Gender	Travel related	Travel detail	Contact with a confirmed case	Jurisdiction	Date case counted
18,801	Dade	63	Female	No		Yes	FL resident	04/07/20
18,802	Dade	27	Male	Unknown		No	FL resident	04/07/20
18,803	Dade	41	Female	No		No	FL resident	04/07/20
18,804	Dade	81	Female	No		Yes	FL resident	04/07/20
18,805	Dade	54	Female	Unknown		No	FL resident	04/07/20
18,806	Dade	46	Female	No		Yes	FL resident	04/07/20
18,807	Dade	68	Male	No		Yes	FL resident	04/07/20
18,808	Dade	37	Female	No		Yes	FL resident	04/07/20
18,809	Dade	45	Female	No		No	FL resident	04/07/20
18,810	Dade	42	Female	No		No	FL resident	04/07/20
18,811	Dade	37	Female	No		Yes	FL resident	04/07/20
18,812	Dade	65	Male	No		Yes	FL resident	04/07/20
18,813	Dade	66	Male	No		Yes	FL resident	04/07/20
18,814	Dade	21	Female	Yes	MEXICO	Yes	FL resident	04/07/20
18,815	Dade	23	Female	No		Yes	FL resident	04/07/20
18,816	Dade	22	Female	No		No	FL resident	04/07/20
18,817	Dade	57	Female	No		No	FL resident	04/07/20
18,818	Dade	48	Female	No		Yes	FL resident	04/07/20
18,819	Dade	52	Female	No		No	FL resident	04/07/20
18,820	Dade	43	Male	No		No	FL resident	04/07/20
18,821	Dade	32	Female	No		Yes	FL resident	04/07/20
18,822	Dade	57	Female	No		No	FL resident	04/07/20
18,823	Dade	60	Female	No		Yes	FL resident	04/07/20
18,824	Dade	27	Male	No		No	FL resident	04/07/20
18,825	Dade	65	Male	No		No	FL resident	04/07/20
18,826	Dade	11	Male	No		Yes	FL resident	04/07/20
18,827	Dade	66	Female	No		Unknown	FL resident	04/07/20
18,828	Dade	47	Male	No		Yes	FL resident	04/07/20
18,829	Dade	39	Male	No		No	FL resident	04/07/20
18,830	Dade	95	Male	No		Yes	FL resident	04/07/20
18,831	Dade	54	Male	Unknown		No	FL resident	04/07/20
18,832	Dade	63	Female	No		Yes	FL resident	04/07/20
18,833	Dade	18	Male	No		Yes	FL resident	04/07/20
18,834	Dade	56	Female	No		Yes	FL resident	04/07/20
18,835	Dade	80	Male	No		Unknown	FL resident	04/07/20
18,836	Dade	54	Male	No		Yes	FL resident	04/07/20
18,837	Dade	62	Male	No		Unknown	FL resident	04/07/20
18,838	Dade	57	Female	No		Yes	FL resident	04/07/20
18,839	Dade	63	Male	No		No	FL resident	04/07/20
18,840	Dade	42	Female	No		No	FL resident	04/07/20
18,841	Dade	26	Male	No		Yes	FL resident	04/07/20
18,842	Dade	37	Female	No		Unknown	FL resident	04/07/20
18,843	Dade	48	Male	No		No	FL resident	04/07/20
18,844	Dade	32	Male	No		Unknown	FL resident	04/07/20
18,845	Dade	23	Female	No		No	FL resident	04/07/20
18,846	Dade	23	Female	No		Yes	FL resident	04/07/20
18,847	Dade	41	Female	No		Yes	FL resident	04/07/20
18,848	Dade	90	Male	No		Unknown	FL resident	04/07/20
18,849	Dade	47	Male	No		Yes	FL resident	04/07/20
18,850	Dade	54	Male	No		No	FL resident	04/07/20
18,851	Dade	61	Male	No		Unknown	FL resident	04/07/20
18,852	Dade	0	Female	No		Yes	FL resident	04/07/20
18,853	Dade	77	Female	Unknown		Yes	FL resident	04/07/20
18,854	Dade	55	Female	No		Unknown	FL resident	04/07/20
18,855	Dade	59	Female	No		Yes	FL resident	04/07/20
18,856	Dade	57	Female	No		Unknown	FL resident	04/07/20
18,857	Dade	61	Female	No		Unknown	FL resident	04/07/20
18,858	Dade	34	Male	No		No	FL resident	04/07/20
18,859	Dade	43	Male	No		Unknown	FL resident	04/07/20
18,860	Dade	67	Male	No		Yes	FL resident	04/07/20
18,861	Dade	28	Male	Unknown		Unknown	FL resident	04/07/20
18,862	Dade	33	Male	No		Unknown	FL resident	04/07/20

Coronavirus: line list of cases

Data verified as of Jun 14, 2020 at 10 AM

Data in this report are provisional and subject to change.

Case	County	Age	Gender	Travel related	Travel detail	Contact with a confirmed case	Jurisdiction	Date case counted
18,863	Dade	39	Male	No		Unknown	FL resident	04/07/20
18,864	Dade	73	Female	No		Yes	FL resident	04/07/20
18,865	Dade	40	Male	No		No	FL resident	04/07/20
18,866	Dade	38	Male	No		Yes	FL resident	04/07/20
18,867	Dade	90	Female	Unknown		No	FL resident	04/07/20
18,868	Dade	53	Female	No		Yes	FL resident	04/07/20
18,869	Dade	67	Male	Unknown		Yes	FL resident	04/07/20
18,870	Dade	71	Male	No		No	FL resident	04/07/20
18,871	Dade	47	Male	No		Unknown	FL resident	04/07/20
18,872	Dade	48	Female	No		No	FL resident	04/07/20
18,873	Dade	16	Male	No		Unknown	FL resident	04/07/20
18,874	Dade	56	Female	No		No	FL resident	04/07/20
18,875	Dade	9	Male	No		Unknown	FL resident	04/07/20
18,876	Dade	30	Female	No		No	FL resident	04/07/20
18,877	Dade	49	Female	No		Yes	FL resident	04/07/20
18,878	Dade	28	Female	Yes	FL; PERU	Yes	FL resident	04/07/20
18,879	Dade	42	Male	Yes	DC; NY	Yes	FL resident	04/07/20
18,880	Dade	53	Male	No		Unknown	FL resident	04/07/20
18,881	Dade	63	Male	No		Yes	FL resident	04/07/20
18,882	Dade	46	Female	Unknown		Unknown	FL resident	04/07/20
18,883	Dade	34	Female	No		Yes	FL resident	04/07/20
18,884	Dade	64	Male	No		Yes	FL resident	04/07/20
18,885	Dade	52	Female	No		Yes	FL resident	04/07/20
18,886	Dade	27	Male	Unknown		Unknown	FL resident	04/07/20
18,887	Dade	55	Male	No		Yes	FL resident	04/07/20
18,888	Dade	34	Female	No		Yes	FL resident	04/07/20
18,889	Dade	42	Female	No		Unknown	FL resident	04/07/20
18,890	Dade	50	Female	No		Yes	FL resident	04/07/20
18,891	Dade	38	Male	No		Unknown	FL resident	04/07/20
18,892	Dade	50	Female	No		Yes	FL resident	04/07/20
18,893	Dade	66	Male	No		No	FL resident	04/07/20
18,894	Dade	48	Male	No		Yes	FL resident	04/07/20
18,895	Dade	10	Male	Unknown		Unknown	FL resident	04/07/20
18,896	Dade	41	Female	Unknown		Unknown	FL resident	04/07/20
18,897	Dade	48	Female	No		Yes	FL resident	04/07/20
18,898	Dade	41	Female	Unknown		Unknown	FL resident	04/07/20
18,899	Dade	25	Male	Unknown		Unknown	FL resident	04/07/20
18,900	Dade	60	Female	Unknown		Unknown	FL resident	04/07/20
18,901	Dade	69	Female	No		Yes	FL resident	04/07/20
18,902	Dade	44	Male	No		Unknown	FL resident	04/07/20
18,903	Dade	33	Female	No		No	FL resident	04/07/20
18,904	Dade	47	Female	No		Unknown	FL resident	04/07/20
18,905	Dade	78	Male	No		Yes	FL resident	04/07/20
18,906	Dade	43	Female	Unknown		Yes	FL resident	04/07/20
18,907	Dade	21	Female	No		Yes	FL resident	04/07/20
18,908	Dade	33	Female	No		Yes	FL resident	04/07/20
18,909	Dade	42	Female	No		Yes	FL resident	04/07/20
18,910	Dade	51	Male	No		Yes	FL resident	04/07/20
18,911	Dade	53	Male	No		No	FL resident	04/07/20
18,912	Dade	46	Female	No		Yes	FL resident	04/07/20
18,913	Dade	48	Female	No		Unknown	FL resident	04/07/20
18,914	Dade	42	Male	No		Yes	FL resident	04/07/20
18,915	Dade	60	Male	No		Unknown	FL resident	04/07/20
18,916	Dade	71	Female	No		Yes	FL resident	04/07/20
18,917	Dade	36	Male	Unknown		Unknown	FL resident	04/07/20
18,918	Dade	49	Male	No		Yes	FL resident	04/07/20
18,919	Dade	82	Female	Unknown		No	FL resident	04/07/20
18,920	Dade	28	Female	No		No	FL resident	04/07/20
18,921	Dade	32	Male	No		No	FL resident	04/07/20
18,922	Dade	78	Female	No		No	FL resident	04/07/20
18,923	Dade	51	Female	No		Yes	FL resident	04/07/20
18,924	Dade	44	Female	No		No	FL resident	04/07/20

Coronavirus: line list of cases

Data verified as of Jun 14, 2020 at 10 AM

Data in this report are provisional and subject to change.

Case	County	Age	Gender	Travel related	Travel detail	Contact with a confirmed case	Jurisdiction	Date case counted
18,925	Dade	45	Male	No		Unknown	FL resident	04/07/20
18,926	Dade	29	Male	No		Unknown	FL resident	04/07/20
18,927	Dade	73	Male	No		No	FL resident	04/07/20
18,928	Dade	29	Female	No		Yes	FL resident	04/07/20
18,929	Dade	39	Male	No		Unknown	FL resident	04/07/20
18,930	Dade	29	Male	No		Unknown	FL resident	04/07/20
18,931	Dade	59	Female	No		Unknown	FL resident	04/07/20
18,932	Dade	19	Male	No		Unknown	FL resident	04/07/20
18,933	Dade	17	Male	No		Yes	FL resident	04/07/20
18,934	Dade	77	Male	Unknown		Yes	FL resident	04/07/20
18,935	Dade	26	Female	No		Unknown	FL resident	04/07/20
18,936	Dade	53	Male	No		Unknown	FL resident	04/07/20
18,937	Dade	72	Female	No		Yes	FL resident	04/07/20
18,938	Dade	57	Male	No		No	FL resident	04/07/20
18,939	Dade	59	Female	No		No	FL resident	04/07/20
18,940	Dade	47	Male	No		Yes	FL resident	04/07/20
18,941	Dade	71	Male	No		No	FL resident	04/07/20
18,942	Dade	51	Female	No		Yes	FL resident	04/07/20
18,943	Dade	39	Female	No		Yes	FL resident	04/07/20
18,944	Dade	57	Female	No		Yes	FL resident	04/07/20
18,945	Dade	22	Female	No		Unknown	FL resident	04/07/20
18,946	Dade	95	Female	No		Yes	FL resident	04/07/20
18,947	Dade	53	Male	No		Yes	FL resident	04/07/20
18,948	Dade	49	Female	Yes	FL; MEXICO	Unknown	FL resident	04/07/20
18,949	Dade	42	Female	No		Unknown	FL resident	04/07/20
18,950	Dade	47	Male	No		Yes	FL resident	04/07/20
18,951	Dade	30	Male	Unknown		Unknown	FL resident	04/07/20
18,952	Dade	28	Female	No		Unknown	FL resident	04/07/20
18,953	Dade	58	Male	No		Yes	FL resident	04/07/20
18,954	Dade	39	Male	No		Yes	FL resident	04/07/20
18,955	Dade	56	Female	No		No	FL resident	04/07/20
18,956	Dade	66	Male	No		Yes	FL resident	04/07/20
18,957	Dade	52	Female	No		No	FL resident	04/07/20
18,958	Dade	84	Female	No		Yes	FL resident	04/07/20
18,959	Dade	74	Male	Unknown		No	FL resident	04/07/20
18,960	Dade	48	Female	No		Unknown	FL resident	04/07/20
18,961	Dade	78	Female	No		Unknown	FL resident	04/07/20
18,962	Dade	67	Male	No		Yes	FL resident	04/07/20
18,963	Dade	77	Male	No		Yes	FL resident	04/07/20
18,964	Dade	46	Female	No		Yes	FL resident	04/07/20
18,965	Dade	34	Female	No		Yes	FL resident	04/07/20
18,966	Dade	46	Female	No		Yes	FL resident	04/07/20
18,967	Dade	44	Female	No		Yes	FL resident	04/07/20
18,968	Dade	73	Male	No		No	FL resident	04/07/20
18,969	Dade	38	Male	No		Yes	FL resident	04/07/20
18,970	Dade	30	Male	Unknown		Unknown	FL resident	04/07/20
18,971	Dade	38	Male	No		Unknown	FL resident	04/07/20
18,972	Dade	46	Female	No		Yes	FL resident	04/07/20
18,973	Dade	44	Male	Yes	NY	Yes	FL resident	04/07/20
18,974	Dade	54	Female	Yes	CO	Unknown	FL resident	04/07/20
18,975	Dade	39	Male	Yes	NY	Yes	FL resident	04/07/20
18,976	Dade	63	Male	No		Yes	FL resident	04/07/20
18,977	Dade	30	Male	No		No	FL resident	04/07/20
18,978	Dade	68	Female	No		Yes	FL resident	04/07/20
18,979	Dade	56	Female	No		Unknown	FL resident	04/07/20
18,980	Dade	48	Male	No		Unknown	FL resident	04/07/20
18,981	Dade	72	Female	No		Yes	FL resident	04/07/20
18,982	Dade	45	Female	No		No	FL resident	04/07/20
18,983	Dade	25	Male	No		Unknown	FL resident	04/07/20
18,984	Dade	52	Male	No		No	FL resident	04/07/20
18,985	Dade	74	Male	No		Yes	FL resident	04/07/20
18,986	Dade	55	Female	No		Unknown	FL resident	04/07/20

Coronavirus: line list of cases

Data verified as of Jun 14, 2020 at 10 AM

Data in this report are provisional and subject to change.

Case	County	Age	Gender	Travel related	Travel detail	Contact with a confirmed case	Jurisdiction	Date case counted
18,987	Dade	54	Female	Unknown		Unknown	FL resident	04/07/20
18,988	Dade	52	Female	No		Yes	FL resident	04/07/20
18,989	Dade	65	Male	No		No	FL resident	04/07/20
18,990	Dade	20	Female	Unknown			FL resident	04/07/20
18,991	Dade	82	Male	Unknown		Yes	FL resident	04/07/20
18,992	Dade	60	Male	No		Yes	FL resident	04/07/20
18,993	Dade	35	Male	No		Unknown	FL resident	04/07/20
18,994	Dade	41	Female	No		Unknown	FL resident	04/07/20
18,995	Dade	33	Male	Unknown		Unknown	FL resident	04/07/20
18,996	Dade	30	Female	No		Yes	FL resident	04/07/20
18,997	Dade	32	Female	No		No	FL resident	04/07/20
18,998	Dade	28	Male	No		No	FL resident	04/07/20
18,999	Dade	36	Male	No		Yes	FL resident	04/07/20
19,000	Dade	68	Female	Unknown		Unknown	FL resident	04/07/20
19,001	Dade	61	Female	No		Yes	FL resident	04/07/20
19,002	Dade	91	Male	No		Unknown	FL resident	04/07/20
19,003	Dade	51	Female	No		Unknown	FL resident	04/07/20
19,004	Dade	33	Female	No		Unknown	FL resident	04/07/20
19,005	Dade	55	Male	Unknown		Unknown	FL resident	04/07/20
19,006	Dade	23	Male	Yes	FL; NJ	Unknown	FL resident	04/07/20
19,007	Dade	57	Female	No		Unknown	FL resident	04/07/20
19,008	Dade	82	Female	No		Yes	FL resident	04/07/20
19,009	Dade	76	Male	No		Yes	FL resident	04/07/20
19,010	Dade	38	Female	Unknown		Unknown	FL resident	04/07/20
19,011	Dade	71	Male	No		No	FL resident	04/07/20
19,012	Dade	44	Male	No		Yes	FL resident	04/07/20
19,013	Dade	36	Male	No		Unknown	FL resident	04/07/20
19,014	Dade	55	Male	No		Unknown	FL resident	04/07/20
19,015	Dade	38	Female	No		Yes	FL resident	04/07/20
19,016	Dade	23	Female	Unknown		No	FL resident	04/07/20
19,017	Dade	42	Female	Unknown		Yes	FL resident	04/07/20
19,018	Dade	55	Male	Unknown		No	FL resident	04/07/20
19,019	Dade	57	Female	Unknown		Unknown	FL resident	04/07/20
19,020	Dade	45	Female	Unknown		No	FL resident	04/07/20
19,021	Dade	31	Male	Unknown		No	FL resident	04/07/20
19,022	Dade	52	Male	Unknown		Yes	FL resident	04/07/20
19,023	Dade	19	Male	No		Yes	FL resident	04/07/20
19,024	Dade	35	Male	Unknown		No	FL resident	04/07/20
19,025	Dade	62	Male	Unknown		Yes	FL resident	04/07/20
19,026	Dade	82	Female	No		Yes	FL resident	04/07/20
19,027	Dade	90	Female	No		Yes	FL resident	04/07/20
19,028	Dade	46	Male	Unknown		Yes	FL resident	04/07/20
19,029	Dade	72	Male	No		No	FL resident	04/07/20
19,030	Dade	70	Male	Unknown		Yes	FL resident	04/07/20
19,031	Dade	32	Male	Unknown		No	FL resident	04/07/20
19,032	Dade	61	Female	Unknown		Unknown	FL resident	04/07/20
19,033	Dade	62	Female	Unknown		Yes	FL resident	04/07/20
19,034	Dade	31	Female	Unknown			FL resident	04/07/20
19,035	Dade	22	Female	No		Yes	FL resident	04/07/20
19,036	Dade	27	Male	No		Unknown	FL resident	04/07/20
19,037	Dade	49	Female	No		Yes	FL resident	04/07/20
19,038	Dade	54	Male	Unknown		Unknown	FL resident	04/07/20
19,039	Dade	35	Female	Unknown		No	FL resident	04/07/20
19,040	Dade	45	Female	No		Yes	FL resident	04/07/20
19,041	Dade	41	Female	Unknown		Unknown	FL resident	04/07/20
19,042	Dade	29	Male	Yes	CO; FL	Yes	FL resident	04/07/20
19,043	Dade	69	Male	No		Yes	FL resident	04/07/20
19,044	Dade	24	Male	No		Yes	FL resident	04/07/20
19,045	Dade	20	Female	Unknown		Unknown	FL resident	04/07/20
19,046	Dade	73	Male	No		Yes	FL resident	04/07/20
19,047	Dade	45	Male	No		No	FL resident	04/07/20
19,048	Dade	46	Female	No		Unknown	FL resident	04/07/20

Coronavirus: line list of cases

Data verified as of Jun 14, 2020 at 10 AM

Data in this report are provisional and subject to change.

Case	County	Age	Gender	Travel related	Travel detail	Contact with a confirmed case	Jurisdiction	Date case counted
19,049	Dade	62	Male	No		No	FL resident	04/07/20
19,050	Dade	31	Female	No		No	FL resident	04/07/20
19,051	Dade	67	Female	No		Yes	FL resident	04/07/20
19,052	Dade	36	Female	No		Yes	FL resident	04/07/20
19,053	Dade	38	Male	No		Yes	FL resident	04/07/20
19,054	Dade	76	Male	No		Yes	FL resident	04/07/20
19,055	Dade	67	Female	No		Unknown	FL resident	04/07/20
19,056	Dade	70	Female	Yes	DC; FL	Yes	FL resident	04/07/20
19,057	Dade	51	Male	No		No	FL resident	04/07/20
19,058	Dade	70	Male	No		Yes	FL resident	04/07/20
19,059	Dade	46	Female	Yes	FL; SPAIN	Unknown	FL resident	04/07/20
19,060	Dade	24	Female	Yes	FL; U.S. VIRGIN ISLANDS	Unknown	FL resident	04/07/20
19,061	Dade	78	Female	No		Unknown	FL resident	04/07/20
19,062	Dade	54	Male	No		Unknown	FL resident	04/07/20
19,063	Dade	23	Male	No		Unknown	FL resident	04/07/20
19,064	Dade	51	Female	No		Yes	FL resident	04/07/20
19,065	Dade	45	Male	No		Yes	FL resident	04/07/20
19,066	Dade	47	Male	No		Yes	FL resident	04/07/20
19,067	Dade	85	Male	Unknown		Unknown	FL resident	04/07/20
19,068	Dade	43	Female	No		Unknown	FL resident	04/07/20
19,069	Dade	82	Male	Unknown		Unknown	FL resident	04/07/20
19,070	Dade	63	Female	No		Yes	FL resident	04/07/20
19,071	Dade	67	Female	Unknown		Unknown	FL resident	04/07/20
19,072	Dade	42	Male	No		Yes	FL resident	04/07/20
19,073	Dade	41	Female	Unknown		No	FL resident	04/07/20
19,074	Dade	43	Female	Unknown			FL resident	04/07/20
19,075	Dade	31	Female	Yes	CA; FL	Yes	FL resident	04/07/20
19,076	Dade	66	Female	Unknown		Unknown	FL resident	04/07/20
19,077	Dade	20	Female	No		Unknown	FL resident	04/07/20
19,078	Dade	37	Male	Yes	NY	Yes	FL resident	04/07/20
19,079	Dade	64	Female	No		No	FL resident	04/07/20
19,080	Dade	65	Male	No		No	FL resident	04/07/20
19,081	Dade	50	Male	No		Unknown	FL resident	04/07/20
19,082	Dade	64	Female	No		Yes	FL resident	04/07/20
19,083	Dade	54	Male	No		Yes	FL resident	04/07/20
19,084	Dade	45	Male	No		Yes	FL resident	04/07/20
19,085	Dade	56	Male	Yes	IL	Yes	FL resident	04/07/20
19,086	Dade	69	Female	Unknown		Unknown	FL resident	04/08/20
19,087	Dade	49	Male	No		Yes	FL resident	04/08/20
19,088	Dade	76	Female	No		No	FL resident	04/08/20
19,089	Dade	91	Male	No		Unknown	FL resident	04/08/20
19,090	Dade	88	Male	No		Unknown	FL resident	04/08/20
19,091	Dade	90	Male	No		Yes	FL resident	04/08/20
19,092	Dade	64	Female	No		Unknown	FL resident	04/08/20
19,093	Dade	73	Male	No		Unknown	FL resident	04/08/20
19,094	Dade	87	Male	No		Yes	FL resident	04/08/20
19,095	Dade	78	Female	No		Unknown	FL resident	04/08/20
19,096	Dade	59	Female	No		Yes	FL resident	04/08/20
19,097	Dade	41	Male	No		No	FL resident	04/08/20
19,098	Dade	66	Male	No		Unknown	FL resident	04/08/20
19,099	Dade	93	Female	No		No	FL resident	04/08/20
19,100	Dade	49	Female	No		Yes	FL resident	04/08/20
19,101	Dade	43	Female	No		Yes	FL resident	04/08/20
19,102	Dade	43	Male	No		No	FL resident	04/08/20
19,103	Dade	60	Female	No		No	FL resident	04/08/20
19,104	Dade	53	Female	No		No	FL resident	04/08/20
19,105	Dade	29	Female	Unknown		No	FL resident	04/08/20
19,106	Dade	41	Male	No		Yes	FL resident	04/08/20
19,107	Dade	51	Female	No		No	FL resident	04/08/20
19,108	Dade	47	Male	No		No	FL resident	04/08/20
19,109	Dade	37	Female	No		Yes	FL resident	04/08/20
19,110	Dade	76	Male	No		Yes	FL resident	04/08/20

Coronavirus: line list of cases

Data verified as of Jun 14, 2020 at 10 AM

Data in this report are provisional and subject to change.

Case	County	Age	Gender	Travel related	Travel detail	Contact with a confirmed case	Jurisdiction	Date case counted
19,111	Dade	84	Female	No		Yes	FL resident	04/08/20
19,112	Dade	38	Female	Unknown		Yes	FL resident	04/08/20
19,113	Dade	84	Female	No		Yes	FL resident	04/08/20
19,114	Dade	45	Male	No		Yes	FL resident	04/08/20
19,115	Dade	67	Female	No		Yes	FL resident	04/08/20
19,116	Dade	44	Female	Unknown		No	FL resident	04/08/20
19,117	Dade	31	Male	Unknown		Unknown	FL resident	04/08/20
19,118	Dade	53	Male	No		No	FL resident	04/08/20
19,119	Dade	40	Female	No		Yes	FL resident	04/08/20
19,120	Dade	63	Female	No		Yes	FL resident	04/08/20
19,121	Dade	68	Male	No		Yes	FL resident	04/08/20
19,122	Dade	96	Female	No		Yes	FL resident	04/08/20
19,123	Dade	28	Male	Yes	COLOMBIA	Yes	FL resident	04/08/20
19,124	Dade	81	Female	No		Yes	FL resident	04/08/20
19,125	Dade	59	Male	No		Unknown	FL resident	04/08/20
19,126	Dade	51	Male	No		No	FL resident	04/08/20
19,127	Dade	27	Female	No		Unknown	FL resident	04/08/20
19,128	Dade	38	Female	No		Yes	FL resident	04/08/20
19,129	Dade	61	Male	No		Yes	FL resident	04/08/20
19,130	Dade	19	Male	No		Unknown	FL resident	04/08/20
19,131	Dade	38	Female	Unknown		Unknown	FL resident	04/08/20
19,132	Dade	42	Male	No		Yes	FL resident	04/08/20
19,133	Dade	60	Male	Yes	VA	Yes	FL resident	04/08/20
19,134	Dade	59	Female	No		Yes	FL resident	04/08/20
19,135	Dade	53	Male	No		Yes	FL resident	04/08/20
19,136	Dade	75	Male	No		Yes	FL resident	04/08/20
19,137	Dade	39	Male	Unknown		Yes	FL resident	04/08/20
19,138	Dade	56	Female	No		Unknown	FL resident	04/08/20
19,139	Dade	28	Male	No		Yes	FL resident	04/08/20
19,140	Dade	32	Male	No		No	FL resident	04/08/20
19,141	Dade	21	Male	Unknown		Unknown	FL resident	04/08/20
19,142	Dade	35	Female	No		No	FL resident	04/08/20
19,143	Dade	54	Male	No		Unknown	FL resident	04/08/20
19,144	Dade	30	Male	Yes	CA; FL; SPAIN	Yes	FL resident	04/08/20
19,145	Dade	60	Male	No		Unknown	FL resident	04/08/20
19,146	Dade	30	Male	No		Yes	FL resident	04/08/20
19,147	Dade	63	Female	No		Yes	FL resident	04/08/20
19,148	Dade	63	Female	Unknown		No	FL resident	04/08/20
19,149	Dade	49	Male	No		No	FL resident	04/08/20
19,150	Dade	23	Male	No		No	FL resident	04/08/20
19,151	Dade	35	Male	No		Unknown	FL resident	04/08/20
19,152	Dade	49	Female	Unknown		Yes	FL resident	04/08/20
19,153	Dade	47	Female	Unknown		Yes	FL resident	04/08/20
19,154	Dade	37	Male	No		Yes	FL resident	04/08/20
19,155	Dade	32	Female	No		No	FL resident	04/08/20
19,156	Dade	97	Female	Unknown		Yes	FL resident	04/08/20
19,157	Dade	31	Male	Unknown		Unknown	FL resident	04/08/20
19,158	Dade	47	Male	No		Yes	FL resident	04/08/20
19,159	Dade	45	Female	Unknown		Unknown	FL resident	04/08/20
19,160	Dade	63	Male	No		Yes	FL resident	04/08/20
19,161	Dade	52	Male	No		Yes	FL resident	04/08/20
19,162	Dade	62	Female	No		Yes	FL resident	04/08/20
19,163	Dade	54	Female	No		Yes	FL resident	04/08/20
19,164	Dade	94	Female	Unknown		No	FL resident	04/08/20
19,165	Dade	21	Male	No		No	FL resident	04/08/20
19,166	Dade	55	Female	No		Yes	FL resident	04/08/20
19,167	Dade	74	Male	No		Yes	FL resident	04/08/20
19,168	Dade	40	Male	Unknown		Unknown	FL resident	04/08/20
19,169	Dade	65	Male	Unknown		Yes	FL resident	04/08/20
19,170	Dade	58	Female	No		No	FL resident	04/08/20
19,171	Dade	39	Female	No		Yes	FL resident	04/08/20
19,172	Dade	38	Female	No		Yes	FL resident	04/08/20

Coronavirus: line list of cases

Data verified as of Jun 14, 2020 at 10 AM

Data in this report are provisional and subject to change.

Case	County	Age	Gender	Travel related	Travel detail	Contact with a confirmed case	Jurisdiction	Date case counted
19,173	Dade	42	Female	No		No	FL resident	04/08/20
19,174	Dade	72	Female	No		Yes	FL resident	04/08/20
19,175	Dade	37	Male	No		No	FL resident	04/08/20
19,176	Dade	45	Male	No		No	FL resident	04/08/20
19,177	Dade	50	Male	Unknown		Yes	FL resident	04/08/20
19,178	Dade	25	Male	No		No	FL resident	04/08/20
19,179	Dade	68	Female	Unknown		Yes	FL resident	04/08/20
19,180	Dade	69	Male	No		Unknown	FL resident	04/08/20
19,181	Dade	30	Male	No		No	FL resident	04/08/20
19,182	Dade	36	Male	No		No	FL resident	04/08/20
19,183	Dade	59	Female	No		Unknown	FL resident	04/08/20
19,184	Dade	58	Female	No		Yes	FL resident	04/08/20
19,185	Dade	66	Male	No		Yes	FL resident	04/08/20
19,186	Dade	38	Male	No		No	FL resident	04/08/20
19,187	Dade	55	Male	Unknown		Unknown	FL resident	04/08/20
19,188	Dade	79	Female	No		No	FL resident	04/08/20
19,189	Dade	47	Female	No		Yes	FL resident	04/08/20
19,190	Dade	45	Male	Unknown		No	FL resident	04/08/20
19,191	Dade	25	Female	No		Yes	FL resident	04/08/20
19,192	Dade	61	Male	No		Yes	FL resident	04/08/20
19,193	Dade	21	Female	No		Yes	FL resident	04/08/20
19,194	Dade	47	Male	No		No	FL resident	04/08/20
19,195	Dade	59	Female	Unknown		Unknown	FL resident	04/08/20
19,196	Dade	77	Female	Yes	FL; VENEZUELA	Yes	FL resident	04/08/20
19,197	Dade	55	Female	No		Yes	FL resident	04/08/20
19,198	Dade	44	Male	Unknown		Yes	FL resident	04/08/20
19,199	Dade	43	Female	Unknown		Unknown	FL resident	04/08/20
19,200	Dade	28	Female	Unknown		No	FL resident	04/08/20
19,201	Dade	54	Female	No		No	FL resident	04/08/20
19,202	Dade	42	Female	Unknown		Yes	FL resident	04/08/20
19,203	Dade	40	Female	Unknown		Unknown	FL resident	04/08/20
19,204	Dade	31	Female	Unknown		Yes	FL resident	04/08/20
19,205	Dade	62	Male	Unknown		Unknown	FL resident	04/08/20
19,206	Dade	21	Male	Unknown		Yes	FL resident	04/08/20
19,207	Dade	61	Female	Unknown		Yes	FL resident	04/08/20
19,208	Dade	59	Female	Unknown		Yes	FL resident	04/08/20
19,209	Dade	59	Male	No		Yes	FL resident	04/08/20
19,210	Dade	39	Female	Unknown		Yes	FL resident	04/08/20
19,211	Dade	94	Male	Unknown		No	FL resident	04/08/20
19,212	Dade	29	Male	Unknown		Yes	FL resident	04/08/20
19,213	Dade	47	Female	Unknown		Yes	FL resident	04/08/20
19,214	Dade	30	Male	No		Yes	FL resident	04/08/20
19,215	Dade	19	Female	Unknown		No	FL resident	04/08/20
19,216	Dade	43	Male	No		No	FL resident	04/08/20
19,217	Dade	54	Male	No		Yes	FL resident	04/08/20
19,218	Dade	51	Female	No		No	FL resident	04/08/20
19,219	Dade	53	Male	Unknown		Unknown	FL resident	04/08/20
19,220	Dade	32	Female	No		Yes	FL resident	04/08/20
19,221	Dade	68	Female	Unknown			FL resident	04/08/20
19,222	Dade	66	Male	No		No	FL resident	04/08/20
19,223	Dade	53	Female	No		Yes	FL resident	04/08/20
19,224	Dade	27	Male	No		Unknown	FL resident	04/08/20
19,225	Dade	21	Male	No		Unknown	FL resident	04/08/20
19,226	Dade	68	Female	No		Yes	FL resident	04/08/20
19,227	Dade	71	Female	No		No	FL resident	04/08/20
19,228	Dade	25	Female	No		No	FL resident	04/08/20
19,229	Dade	67	Female	No		Yes	FL resident	04/08/20
19,230	Dade	35	Female	Unknown		Yes	FL resident	04/08/20
19,231	Dade	22	Male	No		No	FL resident	04/08/20
19,232	Dade	25	Female	Unknown		Unknown	FL resident	04/08/20
19,233	Dade	39	Male	No		Yes	FL resident	04/08/20
19,234	Dade	62	Female	Yes	PORTUGAL; SPAIN	Yes	FL resident	04/08/20

Coronavirus: line list of cases

Data verified as of Jun 14, 2020 at 10 AM

Data in this report are provisional and subject to change.

Case	County	Age	Gender	Travel related	Travel detail	Contact with a confirmed case	Jurisdiction	Date case counted
19,235	Dade	55	Male	Yes	FL; PERU	No	FL resident	04/08/20
19,236	Dade	53	Male	No		Yes	FL resident	04/08/20
19,237	Dade	74	Male	No		Yes	FL resident	04/08/20
19,238	Dade	62	Female	No		No	FL resident	04/08/20
19,239	Dade	54	Male	No		Yes	FL resident	04/08/20
19,240	Dade	29	Male	No		No	FL resident	04/08/20
19,241	Dade	59	Female	No		No	FL resident	04/08/20
19,242	Dade	69	Female	Unknown		Yes	FL resident	04/08/20
19,243	Dade	24	Female	No		No	FL resident	04/08/20
19,244	Dade	34	Male	No		No	FL resident	04/08/20
19,245	Dade	36	Male	No		Yes	FL resident	04/08/20
19,246	Dade	65	Male	No		No	FL resident	04/08/20
19,247	Dade	53	Female	No		No	FL resident	04/08/20
19,248	Dade	26	Female	No		Yes	FL resident	04/08/20
19,249	Dade	26	Male	No		Yes	FL resident	04/08/20
19,250	Dade	20	Female	No		Yes	FL resident	04/08/20
19,251	Dade	65	Female	No		No	FL resident	04/08/20
19,252	Dade	42	Female	No		No	FL resident	04/08/20
19,253	Dade	40	Female	No		No	FL resident	04/08/20
19,254	Dade	31	Male	No		No	FL resident	04/08/20
19,255	Dade	32	Female	No		Yes	FL resident	04/08/20
19,256	Dade	67	Female	No		Unknown	FL resident	04/08/20
19,257	Dade	33	Male	No		No	FL resident	04/08/20
19,258	Dade	33	Female	No		No	FL resident	04/08/20
19,259	Dade	55	Male	No		No	FL resident	04/08/20
19,260	Dade	35	Female	No		No	FL resident	04/08/20
19,261	Dade	67	Female	No		Yes	FL resident	04/08/20
19,262	Dade	69	Female	No		Yes	FL resident	04/08/20
19,263	Dade	40	Female	No		No	FL resident	04/08/20
19,264	Dade	64	Female	No		No	FL resident	04/08/20
19,265	Dade	36	Female	No		Yes	FL resident	04/08/20
19,266	Dade	34	Female	No		No	FL resident	04/08/20
19,267	Dade	60	Female	No		No	FL resident	04/08/20
19,268	Dade	35	Male	Unknown		Unknown	FL resident	04/08/20
19,269	Dade	20	Female	No		No	FL resident	04/08/20
19,270	Dade	55	Female	No		Unknown	FL resident	04/08/20
19,271	Dade	21	Male	Unknown		Unknown	FL resident	04/08/20
19,272	Dade	66	Male	No		No	FL resident	04/08/20
19,273	Dade	20	Female	Yes	FL; SPAIN	Unknown	FL resident	04/08/20
19,274	Dade	42	Female	No		Yes	FL resident	04/08/20
19,275	Dade	36	Male	No		Unknown	FL resident	04/08/20
19,276	Dade	81	Male	No		Unknown	FL resident	04/08/20
19,277	Dade	43	Male	No		Yes	FL resident	04/08/20
19,278	Dade	45	Female	No		Yes	FL resident	04/08/20
19,279	Dade	35	Female	No		Unknown	FL resident	04/08/20
19,280	Dade	50	Male	No		No	FL resident	04/08/20
19,281	Dade	38	Male	No		Unknown	FL resident	04/08/20
19,282	Dade	22	Female	Yes	CO	Unknown	FL resident	04/08/20
19,283	Dade	31	Female	No		Unknown	FL resident	04/08/20
19,284	Dade	20	Female	No		Unknown	FL resident	04/08/20
19,285	Dade	50	Male	Yes	SPAIN	Yes	FL resident	04/08/20
19,286	Dade	64	Female	No		Unknown	FL resident	04/08/20
19,287	Dade	33	Male	Yes	UNITED KINGDOM	Unknown	FL resident	04/08/20
19,288	Dade	52	Female	Yes	MEXICO	Yes	FL resident	04/08/20
19,289	Dade	89	Female	No		Unknown	FL resident	04/08/20
19,290	Dade	48	Male	Yes	SPAIN	Unknown	FL resident	04/08/20
19,291	Dade	47	Female	Yes	CO	Yes	FL resident	04/08/20
19,292	Dade	48	Male	Yes	CO	Yes	FL resident	04/08/20
19,293	Dade	56	Male	No		No	FL resident	04/08/20
19,294	Dade	23	Female	No		Yes	FL resident	04/08/20
19,295	Dade	18	Female	No		Yes	FL resident	04/08/20
19,296	Dade	55	Female	No		Yes	FL resident	04/08/20

Coronavirus: line list of cases

Data verified as of Jun 14, 2020 at 10 AM

Data in this report are provisional and subject to change.

Case	County	Age	Gender	Travel related	Travel detail	Contact with a confirmed case	Jurisdiction	Date case counted
19,297	Dade	22	Male	Unknown		Unknown	FL resident	04/08/20
19,298	Dade	78	Female	No		Yes	FL resident	04/08/20
19,299	Dade	68	Male	No		Unknown	FL resident	04/08/20
19,300	Dade	49	Male	No		Yes	FL resident	04/08/20
19,301	Dade	74	Male	No			FL resident	04/08/20
19,302	Dade	72	Male	No		Yes	FL resident	04/08/20
19,303	Dade	33	Female	No		No	FL resident	04/08/20
19,304	Dade	78	Female	Unknown		Unknown	FL resident	04/08/20
19,305	Dade	77	Female	No		Yes	FL resident	04/08/20
19,306	Dade	35	Female	No		Yes	FL resident	04/08/20
19,307	Dade	80	Female	No		Unknown	FL resident	04/08/20
19,308	Dade	78	Female	No		Unknown	FL resident	04/08/20
19,309	Dade	74	Female	No		No	FL resident	04/08/20
19,310	Dade	85	Male	No		Unknown	FL resident	04/08/20
19,311	Dade	78	Male	No		No	FL resident	04/08/20
19,312	Dade	48	Male	No		Yes	FL resident	04/08/20
19,313	Dade	45	Female	No		Yes	FL resident	04/08/20
19,314	Dade	51	Female	No		Unknown	FL resident	04/08/20
19,315	Dade	77	Female	No		Yes	FL resident	04/08/20
19,316	Dade	48	Male	No		Yes	FL resident	04/08/20
19,317	Dade	52	Male	No		Yes	FL resident	04/08/20
19,318	Dade	47	Female	No		Unknown	FL resident	04/08/20
19,319	Dade	77	Female	Unknown		Unknown	FL resident	04/08/20
19,320	Dade	64	Male	No		Yes	FL resident	04/08/20
19,321	Dade	69	Male	No		Yes	FL resident	04/08/20
19,322	Dade	19	Male	No		Yes	FL resident	04/08/20
19,323	Dade	38	Female	No		No	FL resident	04/08/20
19,324	Dade	23	Male	No		Yes	FL resident	04/08/20
19,325	Dade	21	Female	No		Yes	FL resident	04/08/20
19,326	Dade	20	Male	No		No	FL resident	04/08/20
19,327	Dade	71	Female	No		Unknown	FL resident	04/08/20
19,328	Dade	58	Male	No		No	FL resident	04/08/20
19,329	Dade	53	Female	No		No	FL resident	04/08/20
19,330	Dade	22	Female	No		No	FL resident	04/08/20
19,331	Dade	81	Male	No		Yes	FL resident	04/08/20
19,332	Dade	44	Male	No		Yes	FL resident	04/08/20
19,333	Dade	40	Female	No		No	FL resident	04/08/20
19,334	Dade	57	Female	No		No	FL resident	04/08/20
19,335	Dade	61	Female	No		No	FL resident	04/08/20
19,336	Dade	92	Male	No		Yes	FL resident	04/08/20
19,337	Dade	39	Male	No		Yes	FL resident	04/08/20
19,338	Dade	68	Female	No		Unknown	FL resident	04/08/20
19,339	Dade	71	Male	No		Unknown	FL resident	04/08/20
19,340	Dade	38	Female	No		No	FL resident	04/08/20
19,341	Dade	66	Male	No		Unknown	FL resident	04/08/20
19,342	Dade	92	Male	No		Yes	FL resident	04/08/20
19,343	Dade	66	Female	No		Unknown	FL resident	04/08/20
19,344	Dade	68	Male	No		Yes	FL resident	04/08/20
19,345	Dade	72	Male	No		Unknown	FL resident	04/08/20
19,346	Dade	65	Male	No		Unknown	FL resident	04/08/20
19,347	Dade	45	Female	No		Unknown	FL resident	04/08/20
19,348	Dade	65	Male	No		Unknown	FL resident	04/08/20
19,349	Dade	65	Male	No		Unknown	FL resident	04/08/20
19,350	Dade	23	Female	No		No	FL resident	04/08/20
19,351	Dade	16	Male	No		Yes	FL resident	04/08/20
19,352	Dade	57	Male	No		Yes	FL resident	04/08/20
19,353	Dade	85	Female	No		Unknown	FL resident	04/08/20
19,354	Dade	69	Female	Unknown		Unknown	FL resident	04/08/20
19,355	Dade	68	Male	No		Unknown	FL resident	04/08/20
19,356	Dade	21	Male	No		No	FL resident	04/08/20
19,357	Dade	71	Female	No		Unknown	FL resident	04/08/20
19,358	Dade	74	Female	No		Yes	FL resident	04/08/20

Coronavirus: line list of cases

Data verified as of Jun 14, 2020 at 10 AM

Data in this report are provisional and subject to change.

Case	County	Age	Gender	Travel related	Travel detail	Contact with a confirmed case	Jurisdiction	Date case counted
19,359	Dade	63	Male	No		No	FL resident	04/08/20
19,360	Dade	80	Female	No		Yes	FL resident	04/08/20
19,361	Dade	38	Female	No		Yes	FL resident	04/08/20
19,362	Dade	22	Female	No		Unknown	FL resident	04/08/20
19,363	Dade	34	Female	No		No	FL resident	04/08/20
19,364	Dade	78	Female	No		Yes	FL resident	04/08/20
19,365	Dade	68	Male	No		No	FL resident	04/08/20
19,366	Dade	54	Male	No		No	FL resident	04/08/20
19,367	Dade	91	Female	No		Unknown	FL resident	04/08/20
19,368	Dade	52	Male	No		Unknown	FL resident	04/08/20
19,369	Dade	56	Female	No		Yes	FL resident	04/08/20
19,370	Dade	81	Male	No		Unknown	FL resident	04/08/20
19,371	Dade	21	Female	Yes	CO	Yes	FL resident	04/08/20
19,372	Dade	58	Female	No		Yes	FL resident	04/08/20
19,373	Dade	48	Male	No		No	FL resident	04/08/20
19,374	Dade	40	Female	No		Yes	FL resident	04/08/20
19,375	Dade	49	Female	Unknown		Unknown	FL resident	04/08/20
19,376	Dade	45	Female	No		Unknown	FL resident	04/08/20
19,377	Dade	35	Male	Unknown		Unknown	FL resident	04/08/20
19,378	Dade	61	Male	No		Yes	FL resident	04/08/20
19,379	Dade	71	Male	No		Yes	FL resident	04/08/20
19,380	Dade	33	Female	No		Yes	FL resident	04/08/20
19,381	Dade	4	Female	No		Yes	FL resident	04/08/20
19,382	Dade	43	Female	No		No	FL resident	04/08/20
19,383	Dade	52	Female	No		Yes	FL resident	04/08/20
19,384	Dade	61	Female	Unknown		Unknown	FL resident	04/08/20
19,385	Dade	54	Male	No		Yes	FL resident	04/08/20
19,386	Dade	48	Female	No		Yes	FL resident	04/08/20
19,387	Dade	58	Male	Unknown		Yes	FL resident	04/08/20
19,388	Dade	49	Female	No		Unknown	FL resident	04/08/20
19,389	Dade	12	Female	Unknown		Yes	FL resident	04/08/20
19,390	Dade	34	Female	No		Unknown	FL resident	04/08/20
19,391	Dade	45	Female	No		No	FL resident	04/08/20
19,392	Dade	51	Male	No		Unknown	FL resident	04/08/20
19,393	Dade	45	Male	Yes	MEXICO	Unknown	FL resident	04/08/20
19,394	Dade	40	Female	No		Unknown	FL resident	04/08/20
19,395	Dade	46	Male	Yes	CUBA	Yes	FL resident	04/08/20
19,396	Dade	46	Female	No		Unknown	FL resident	04/08/20
19,397	Dade	32	Female	No		No	FL resident	04/08/20
19,398	Dade	0	Male	No		Yes	FL resident	04/08/20
19,399	Dade	42	Female	No		Yes	FL resident	04/08/20
19,400	Dade	27	Male	No		No	FL resident	04/08/20
19,401	Dade	59	Female	No		Unknown	FL resident	04/08/20
19,402	Dade	26	Male	No		Unknown	FL resident	04/08/20
19,403	Dade	3	Female	No		Yes	FL resident	04/08/20
19,404	Dade	20	Male	No		No	FL resident	04/08/20
19,405	Dade	64	Female	No		Yes	FL resident	04/08/20
19,406	Dade	51	Male	No		Yes	FL resident	04/08/20
19,407	Dade	24	Female	No		Yes	FL resident	04/08/20
19,408	Dade	83	Female	No		Yes	FL resident	04/08/20
19,409	Dade	82	Male	No		Yes	FL resident	04/08/20
19,410	Dade	65	Female	No		Yes	FL resident	04/08/20
19,411	Dade	22	Female	No		Unknown	FL resident	04/08/20
19,412	Dade	59	Female	Unknown		Yes	FL resident	04/08/20
19,413	Dade	21	Male	No		Unknown	FL resident	04/08/20
19,414	Dade	58	Female	No		Yes	FL resident	04/08/20
19,415	Dade	32	Female	No		Yes	FL resident	04/08/20
19,416	Dade	58	Female	No		Yes	FL resident	04/08/20
19,417	Dade	47	Female	No		Yes	FL resident	04/08/20
19,418	Dade	49	Female	Unknown		Unknown	FL resident	04/08/20
19,419	Dade	59	Female	No		Yes	FL resident	04/08/20
19,420	Dade	57	Female	No		Yes	FL resident	04/08/20

Coronavirus: line list of cases

Data verified as of Jun 14, 2020 at 10 AM

Data in this report are provisional and subject to change.

Case	County	Age	Gender	Travel related	Travel detail	Contact with a confirmed case	Jurisdiction	Date case counted
19,421	Dade	89	Female	No		Yes	FL resident	04/08/20
19,422	Dade	53	Female	No		Unknown	FL resident	04/08/20
19,423	Dade	45	Female	No		Unknown	FL resident	04/08/20
19,424	Dade	73	Female	Unknown			FL resident	04/08/20
19,425	Dade	35	Female	No		Unknown	FL resident	04/08/20
19,426	Dade	37	Male	No		Unknown	FL resident	04/08/20
19,427	Dade	49	Male	No		Unknown	FL resident	04/08/20
19,428	Dade	38	Male	No		Unknown	FL resident	04/08/20
19,429	Dade	88	Female	No		Unknown	FL resident	04/08/20
19,430	Dade	64	Male	No		Yes	FL resident	04/08/20
19,431	Dade	53	Male	No		Unknown	FL resident	04/08/20
19,432	Dade	29	Female	No		Unknown	FL resident	04/08/20
19,433	Dade	32	Female	No		Unknown	FL resident	04/08/20
19,434	Dade	38	Male	No		No	FL resident	04/08/20
19,435	Dade	75	Male	No		Unknown	FL resident	04/08/20
19,436	Dade	61	Male	No		Unknown	FL resident	04/08/20
19,437	Dade	91	Male	No		Yes	FL resident	04/08/20
19,438	Dade	50	Female	No		Yes	FL resident	04/08/20
19,439	Dade	50	Male	No		Yes	FL resident	04/08/20
19,440	Dade	76	Female	No		Unknown	FL resident	04/08/20
19,441	Dade	72	Male	No		Yes	FL resident	04/08/20
19,442	Dade	55	Female	No		Yes	FL resident	04/08/20
19,443	Dade	42	Female	No		Unknown	FL resident	04/08/20
19,444	Dade	25	Female	No		Yes	FL resident	04/08/20
19,445	Dade	40	Female	Yes	NY	Yes	FL resident	04/08/20
19,446	Dade	53	Male	No		No	FL resident	04/08/20
19,447	Dade	38	Female	No		Yes	FL resident	04/08/20
19,448	Dade	30	Male	No		Yes	FL resident	04/08/20
19,449	Dade	39	Female	No		No	FL resident	04/08/20
19,450	Dade	77	Male	No		Yes	FL resident	04/08/20
19,451	Dade	79	Female	No		Yes	FL resident	04/08/20
19,452	Dade	17	Male	No		Yes	FL resident	04/08/20
19,453	Dade	39	Male	No		No	FL resident	04/08/20
19,454	Dade	92	Female	Unknown		Yes	FL resident	04/08/20
19,455	Dade	53	Male	Unknown		No	FL resident	04/08/20
19,456	Dade	44	Female	No		Yes	FL resident	04/08/20
19,457	Dade	51	Female	Unknown			FL resident	04/08/20
19,458	Dade	97	Female	No		Unknown	FL resident	04/08/20
19,459	Dade	65	Male	No		No	FL resident	04/08/20
19,460	Dade	96	Female	Unknown		Yes	FL resident	04/08/20
19,461	Dade	88	Female	No		Yes	FL resident	04/08/20
19,462	Dade	90	Female	No		Yes	FL resident	04/08/20
19,463	Dade	52	Male	No		Yes	FL resident	04/08/20
19,464	Dade	51	Female	No		No	FL resident	04/08/20
19,465	Dade	53	Male	No		Yes	FL resident	04/08/20
19,466	Dade	82	Female	No		Yes	FL resident	04/08/20
19,467	Dade	89	Female	Unknown		Yes	FL resident	04/08/20
19,468	Dade	64	Male	No		Yes	FL resident	04/08/20
19,469	Dade	62	Male	No		Unknown	FL resident	04/08/20
19,470	Dade	47	Male	No		No	FL resident	04/08/20
19,471	Dade	54	Female	No		Unknown	FL resident	04/08/20
19,472	Dade	32	Male	Unknown		No	FL resident	04/08/20
19,473	Dade	91	Female	No		No	FL resident	04/08/20
19,474	Dade	74	Male	No		No	FL resident	04/08/20
19,475	Dade	68	Female	No		No	FL resident	04/08/20
19,476	Dade	70	Male	No		Yes	FL resident	04/08/20
19,477	Dade	81	Female	No		Yes	FL resident	04/08/20
19,478	Dade	69	Female	No		Yes	FL resident	04/08/20
19,479	Dade	76	Male	No		Unknown	FL resident	04/08/20
19,480	Dade	72	Male	No		Yes	FL resident	04/08/20
19,481	Dade	90	Male	Unknown		No	FL resident	04/08/20
19,482	Dade	66	Male	No		No	FL resident	04/08/20

Coronavirus: line list of cases

Data verified as of Jun 14, 2020 at 10 AM

Data in this report are provisional and subject to change.

Case	County	Age	Gender	Travel related	Travel detail	Contact with a confirmed case	Jurisdiction	Date case counted
19,483	Dade	25	Male	Unknown		Unknown	FL resident	04/09/20
19,484	Dade	84	Male	No		Unknown	FL resident	04/09/20
19,485	Dade	45	Female	No		Yes	FL resident	04/09/20
19,486	Dade	45	Male	No		Yes	FL resident	04/09/20
19,487	Dade	72	Female	No		Yes	FL resident	04/09/20
19,488	Dade	18	Male	No		Yes	FL resident	04/09/20
19,489	Dade	55	Male	No		Yes	FL resident	04/09/20
19,490	Dade	60	Female	No		Yes	FL resident	04/09/20
19,491	Dade	59	Male	No		No	FL resident	04/09/20
19,492	Dade	38	Female	No		No	FL resident	04/09/20
19,493	Dade	57	Male	No		Yes	FL resident	04/09/20
19,494	Dade	47	Male	No		Yes	FL resident	04/09/20
19,495	Dade	46	Male	No		Yes	FL resident	04/09/20
19,496	Dade	53	Female	No		Yes	FL resident	04/09/20
19,497	Dade	63	Female	No			FL resident	04/09/20
19,498	Dade	95	Female	No		Yes	FL resident	04/09/20
19,499	Dade	42	Female	No		Yes	FL resident	04/09/20
19,500	Dade	58	Female	No		Yes	FL resident	04/09/20
19,501	Dade	38	Male	No		Yes	FL resident	04/09/20
19,502	Dade	41	Male	No		Yes	FL resident	04/09/20
19,503	Dade	42	Female	No		Yes	FL resident	04/09/20
19,504	Dade	66	Female	Yes	FL; ITALY	No	FL resident	04/09/20
19,505	Dade	30	Female	No		Yes	FL resident	04/09/20
19,506	Dade	31	Male	Unknown		Yes	FL resident	04/09/20
19,507	Dade	22	Male	No		Yes	FL resident	04/09/20
19,508	Dade	53	Male	No		Yes	FL resident	04/09/20
19,509	Dade	32	Male	No		Yes	FL resident	04/09/20
19,510	Dade	43	Female	Unknown		Unknown	FL resident	04/09/20
19,511	Dade	63	Female	Unknown		Unknown	FL resident	04/09/20
19,512	Dade	59	Male	No		Yes	FL resident	04/09/20
19,513	Dade	41	Female	No		Yes	FL resident	04/09/20
19,514	Dade	27	Male	Yes	FL; TN	No	FL resident	04/09/20
19,515	Dade	50	Male	No		Yes	FL resident	04/09/20
19,516	Dade	52	Male	No		Yes	FL resident	04/09/20
19,517	Dade	38	Male	No		Yes	FL resident	04/09/20
19,518	Dade	23	Male	Unknown		Unknown	FL resident	04/09/20
19,519	Dade	31	Male	No		Unknown	FL resident	04/09/20
19,520	Dade	58	Female	Yes	FL; SC	Unknown	FL resident	04/09/20
19,521	Dade	29	Female	Unknown		Unknown	FL resident	04/09/20
19,522	Dade	44	Female	No		Unknown	FL resident	04/09/20
19,523	Dade	32	Male	Unknown		Unknown	FL resident	04/09/20
19,524	Dade	33	Male	No		Unknown	FL resident	04/09/20
19,525	Dade	49	Female	No		Unknown	FL resident	04/09/20
19,526	Dade	23	Female	No		Unknown	FL resident	04/09/20
19,527	Dade	45	Female	No		Yes	FL resident	04/09/20
19,528	Dade	31	Male	No		No	FL resident	04/09/20
19,529	Dade	57	Female	Unknown		Unknown	FL resident	04/09/20
19,530	Dade	34	Female	Unknown		Unknown	FL resident	04/09/20
19,531	Dade	44	Male	No		Yes	FL resident	04/09/20
19,532	Dade	58	Female	Unknown		Unknown	FL resident	04/09/20
19,533	Dade	81	Male	Unknown		Yes	FL resident	04/09/20
19,534	Dade	59	Female	No		Unknown	FL resident	04/09/20
19,535	Dade	42	Male	No		No	FL resident	04/09/20
19,536	Dade	55	Female	No		No	FL resident	04/09/20
19,537	Dade	71	Female	No		No	FL resident	04/09/20
19,538	Dade	23	Female	No			FL resident	04/09/20
19,539	Dade	77	Female	Unknown		Yes	FL resident	04/09/20
19,540	Dade	32	Female	No		Unknown	FL resident	04/09/20
19,541	Dade	30	Male	No		No	FL resident	04/09/20
19,542	Dade	51	Male	Unknown		Unknown	FL resident	04/09/20
19,543	Dade	20	Female	Unknown		No	FL resident	04/09/20
19,544	Dade	44	Female	Unknown		Yes	FL resident	04/09/20

Coronavirus: line list of cases

Data verified as of Jun 14, 2020 at 10 AM

Data in this report are provisional and subject to change.

Case	County	Age	Gender	Travel related	Travel detail	Contact with a confirmed case	Jurisdiction	Date case counted
19,545	Dade	33	Male	No		Yes	FL resident	04/09/20
19,546	Dade	52	Male	No		Yes	FL resident	04/09/20
19,547	Dade	28	Male	No		No	FL resident	04/09/20
19,548	Dade	47	Female	Unknown		No	FL resident	04/09/20
19,549	Dade	46	Female	No		Yes	FL resident	04/09/20
19,550	Dade	49	Male	Unknown		Unknown	FL resident	04/09/20
19,551	Dade	65	Female	No		Yes	FL resident	04/09/20
19,552	Dade	46	Male	No		Yes	FL resident	04/09/20
19,553	Dade	54	Male	Yes	SURINAM	Yes	FL resident	04/09/20
19,554	Dade	50	Female	Unknown		Yes	FL resident	04/09/20
19,555	Dade	18	Male	Unknown		No	FL resident	04/09/20
19,556	Dade	41	Male	Unknown		No	FL resident	04/09/20
19,557	Dade	71	Male	No		Yes	FL resident	04/09/20
19,558	Dade	74	Male	No		Unknown	FL resident	04/09/20
19,559	Dade	65	Female	No		No	FL resident	04/09/20
19,560	Dade	57	Male	No		Unknown	FL resident	04/09/20
19,561	Dade	48	Male	No		Yes	FL resident	04/09/20
19,562	Dade	37	Male	Unknown		No	FL resident	04/09/20
19,563	Dade	62	Female	No		Yes	FL resident	04/09/20
19,564	Dade	34	Male	No		Unknown	FL resident	04/09/20
19,565	Dade	29	Male	No		No	FL resident	04/09/20
19,566	Dade	56	Female	No		Yes	FL resident	04/09/20
19,567	Dade	32	Male	No		Unknown	FL resident	04/09/20
19,568	Dade	26	Male	No		No	FL resident	04/09/20
19,569	Dade	57	Male	No		No	FL resident	04/09/20
19,570	Dade	77	Male	No		Unknown	FL resident	04/09/20
19,571	Dade	34	Male	No		No	FL resident	04/09/20
19,572	Dade	37	Male	Unknown		No	FL resident	04/09/20
19,573	Dade	65	Male	No		No	FL resident	04/09/20
19,574	Dade	50	Female	No		Yes	FL resident	04/09/20
19,575	Dade	40	Female	Unknown			FL resident	04/09/20
19,576	Dade	45	Male	Unknown			FL resident	04/09/20
19,577	Dade	46	Male	Unknown			FL resident	04/09/20
19,578	Dade	24	Male	No		Yes	FL resident	04/09/20
19,579	Dade	51	Male	No		Yes	FL resident	04/09/20
19,580	Dade	48	Female	No		Yes	FL resident	04/09/20
19,581	Dade	48	Male	No		Unknown	FL resident	04/09/20
19,582	Dade	50	Female	No		No	FL resident	04/09/20
19,583	Dade	38	Male	Unknown			FL resident	04/09/20
19,584	Dade	25	Female	No		Yes	FL resident	04/09/20
19,585	Dade	36	Female	Unknown			FL resident	04/09/20
19,586	Dade	27	Female	Yes	FL; NC	Yes	FL resident	04/09/20
19,587	Dade	51	Male	No		No	FL resident	04/09/20
19,588	Dade	62	Male	No		No	FL resident	04/09/20
19,589	Dade	28	Female	No		Yes	FL resident	04/09/20
19,590	Dade	29	Male	No		Unknown	FL resident	04/09/20
19,591	Dade	51	Male	Unknown			FL resident	04/09/20
19,592	Dade	55	Female	Unknown			FL resident	04/09/20
19,593	Dade	55	Male	Unknown			FL resident	04/09/20
19,594	Dade	25	Male	Unknown			FL resident	04/09/20
19,595	Dade	51	Female	No		Unknown	FL resident	04/09/20
19,596	Dade	44	Male	No		Unknown	FL resident	04/09/20
19,597	Dade	55	Female	No		Yes	FL resident	04/09/20
19,598	Dade	33	Male	Unknown		Unknown	FL resident	04/09/20
19,599	Dade	26	Female	No		Unknown	FL resident	04/09/20
19,600	Dade	22	Male	No		Yes	FL resident	04/09/20
19,601	Dade	39	Female	No		Yes	FL resident	04/09/20
19,602	Dade	44	Male	No		No	FL resident	04/09/20
19,603	Dade	47	Female	No		Unknown	FL resident	04/09/20
19,604	Dade	62	Female	Unknown		Unknown	FL resident	04/09/20
19,605	Dade	26	Female	No		Unknown	FL resident	04/09/20
19,606	Dade	77	Male	Unknown		No	FL resident	04/09/20

Coronavirus: line list of cases

Data verified as of Jun 14, 2020 at 10 AM

Data in this report are provisional and subject to change.

Case	County	Age	Gender	Travel related	Travel detail	Contact with a confirmed case	Jurisdiction	Date case counted
19,607	Dade	45	Female	No		Yes	FL resident	04/09/20
19,608	Dade	61	Female	No		No	FL resident	04/09/20
19,609	Dade	45	Female	Unknown		Unknown	FL resident	04/09/20
19,610	Dade	56	Female	No		Unknown	FL resident	04/09/20
19,611	Dade	31	Female	No		Yes	FL resident	04/09/20
19,612	Dade	54	Female	No		Yes	FL resident	04/09/20
19,613	Dade	30	Male	No			FL resident	04/09/20
19,614	Dade	45	Male	No		Yes	FL resident	04/09/20
19,615	Dade	36	Female	No		No	FL resident	04/09/20
19,616	Dade	27	Male	No		Unknown	FL resident	04/09/20
19,617	Dade	78	Male	No		No	FL resident	04/09/20
19,618	Dade	63	Female	No			FL resident	04/09/20
19,619	Dade	71	Male	No		No	FL resident	04/09/20
19,620	Dade	56	Female	Unknown		Yes	FL resident	04/09/20
19,621	Dade	46	Female	No		Yes	FL resident	04/09/20
19,622	Dade	33	Female	Unknown		Yes	FL resident	04/09/20
19,623	Dade	31	Female	Unknown		Yes	FL resident	04/09/20
19,624	Dade	45	Female	No		Unknown	FL resident	04/09/20
19,625	Dade	52	Male	No		No	FL resident	04/09/20
19,626	Dade	67	Female	No		No	FL resident	04/09/20
19,627	Dade	24	Male	Unknown		Yes	FL resident	04/09/20
19,628	Dade	42	Female	Unknown		Yes	FL resident	04/09/20
19,629	Dade	64	Male	Unknown			FL resident	04/09/20
19,630	Dade	32	Female	No		Yes	FL resident	04/09/20
19,631	Dade	67	Male	No		Unknown	FL resident	04/09/20
19,632	Dade	80	Female	No		Unknown	FL resident	04/09/20
19,633	Dade	73	Female	No		Unknown	FL resident	04/09/20
19,634	Dade	57	Male	No		Unknown	FL resident	04/09/20
19,635	Dade	85	Male	No		Yes	FL resident	04/09/20
19,636	Dade	87	Male	No		Yes	FL resident	04/09/20
19,637	Dade	43	Male	No		Yes	FL resident	04/09/20
19,638	Dade	51	Male	No		Unknown	FL resident	04/09/20
19,639	Dade	28	Female	No		Yes	FL resident	04/09/20
19,640	Dade	73	Female	No		No	FL resident	04/09/20
19,641	Dade	78	Female	No		Unknown	FL resident	04/09/20
19,642	Dade	50	Male	No		Yes	FL resident	04/09/20
19,643	Dade	42	Female	No		Yes	FL resident	04/09/20
19,644	Dade	25	Male	Unknown		Unknown	FL resident	04/09/20
19,645	Dade	48	Female	Yes	CO; FL	Unknown	FL resident	04/09/20
19,646	Dade	23	Male	Yes	FL; MA	Yes	FL resident	04/09/20
19,647	Dade	23	Female	No		No	FL resident	04/09/20
19,648	Dade	64	Male	No			FL resident	04/09/20
19,649	Dade	38	Female	No			FL resident	04/09/20
19,650	Dade	81	Female	No			FL resident	04/09/20
19,651	Dade	71	Male	No			FL resident	04/09/20
19,652	Dade	56	Female	No			FL resident	04/09/20
19,653	Dade	58	Male	No			FL resident	04/09/20
19,654	Dade	88	Female	No			FL resident	04/09/20
19,655	Dade	40	Female	Yes	NY	Unknown	FL resident	04/09/20
19,656	Dade	70	Female	No		Yes	FL resident	04/09/20
19,657	Dade	74	Male	No		No	FL resident	04/09/20
19,658	Dade	46	Female	No		Unknown	FL resident	04/09/20
19,659	Dade	58	Male	Unknown		Unknown	FL resident	04/09/20
19,660	Dade	68	Female	No		Yes	FL resident	04/09/20
19,661	Dade	80	Male	No			FL resident	04/09/20
19,662	Dade	74	Female	No		Unknown	FL resident	04/09/20
19,663	Dade	73	Female	No		Unknown	FL resident	04/09/20
19,664	Dade	22	Female	No		Yes	FL resident	04/09/20
19,665	Dade	20	Female	No		Yes	FL resident	04/09/20
19,666	Dade	66	Female	No		Yes	FL resident	04/09/20
19,667	Dade	87	Female	No		Unknown	FL resident	04/09/20
19,668	Dade	17	Male	No		No	FL resident	04/09/20

Coronavirus: line list of cases

Data verified as of Jun 14, 2020 at 10 AM

Data in this report are provisional and subject to change.

Case	County	Age	Gender	Travel related	Travel detail	Contact with a confirmed case	Jurisdiction	Date case counted
19,669	Dade	71	Male	No		Yes	FL resident	04/09/20
19,670	Dade	67	Male	Unknown		Unknown	FL resident	04/09/20
19,671	Dade	60	Female	No		Yes	FL resident	04/09/20
19,672	Dade	76	Male	Yes	NY	Yes	FL resident	04/09/20
19,673	Dade	21	Female	No		Yes	FL resident	04/09/20
19,674	Dade	57	Male	No		No	FL resident	04/09/20
19,675	Dade	49	Female	No		Yes	FL resident	04/09/20
19,676	Dade	43	Female	No		Yes	FL resident	04/09/20
19,677	Dade	51	Male	No		Yes	FL resident	04/09/20
19,678	Dade	57	Male	No			FL resident	04/09/20
19,679	Dade	42	Male	No		Yes	FL resident	04/09/20
19,680	Dade	90	Female	No		Yes	FL resident	04/09/20
19,681	Dade	59	Female	No		Unknown	FL resident	04/09/20
19,682	Dade	46	Female	No		Unknown	FL resident	04/09/20
19,683	Dade	78	Female	Unknown		Unknown	FL resident	04/09/20
19,684	Dade	85	Male	No		Yes	FL resident	04/09/20
19,685	Dade	79	Male	Unknown		Yes	FL resident	04/09/20
19,686	Dade	65	Male	Unknown			FL resident	04/09/20
19,687	Dade	63	Female	Unknown			FL resident	04/09/20
19,688	Dade	34	Female	Unknown		No	FL resident	04/09/20
19,689	Dade	57	Female	Unknown			FL resident	04/09/20
19,690	Dade	58	Male	Unknown		No	FL resident	04/09/20
19,691	Dade	48	Male	No		Yes	FL resident	04/09/20
19,692	Dade	82	Male	No		Unknown	FL resident	04/09/20
19,693	Dade	79	Female	Unknown		No	FL resident	04/09/20
19,694	Dade	38	Male	Unknown		Unknown	FL resident	04/09/20
19,695	Dade	21	Female	Unknown		Yes	FL resident	04/09/20
19,696	Dade	70	Female	Unknown		Yes	FL resident	04/09/20
19,697	Dade	83	Female	Unknown			FL resident	04/09/20
19,698	Dade	94	Female	No		Unknown	FL resident	04/09/20
19,699	Dade	87	Female	Unknown			FL resident	04/09/20
19,700	Dade	53	Male	Unknown		No	FL resident	04/09/20
19,701	Dade	56	Female	Unknown		Yes	FL resident	04/09/20
19,702	Dade	53	Female	Unknown		No	FL resident	04/09/20
19,703	Dade	34	Female	Unknown		No	FL resident	04/09/20
19,704	Dade	20	Male	No		Yes	FL resident	04/09/20
19,705	Dade	43	Male	No		Yes	FL resident	04/09/20
19,706	Dade	40	Male	No		No	FL resident	04/09/20
19,707	Dade	33	Female	No		Yes	FL resident	04/09/20
19,708	Dade	64	Male	Yes	CA; FL	No	FL resident	04/09/20
19,709	Dade	31	Female	Unknown		No	FL resident	04/09/20
19,710	Dade	27	Male	No		No	FL resident	04/09/20
19,711	Dade	47	Female	No		Yes	FL resident	04/09/20
19,712	Dade	26	Male	No		Yes	FL resident	04/09/20
19,713	Dade	20	Female	No		Yes	FL resident	04/09/20
19,714	Dade	32	Male	Unknown		Unknown	FL resident	04/09/20
19,715	Dade	44	Female	No		Yes	FL resident	04/09/20
19,716	Dade	67	Male	No		Yes	FL resident	04/09/20
19,717	Dade	70	Male	Unknown		No	FL resident	04/09/20
19,718	Dade	82	Male	No		Unknown	FL resident	04/09/20
19,719	Dade	70	Male	No		Yes	FL resident	04/09/20
19,720	Dade	72	Female	No		Yes	FL resident	04/09/20
19,721	Dade	80	Male	No		Yes	FL resident	04/09/20
19,722	Dade	51	Female	No		Yes	FL resident	04/09/20
19,723	Dade	64	Male	No		Yes	FL resident	04/09/20
19,724	Dade	83	Male	No		Yes	FL resident	04/09/20
19,725	Dade	77	Female	No		Yes	FL resident	04/09/20
19,726	Dade	35	Female	No		Unknown	FL resident	04/09/20
19,727	Dade	52	Female	No		No	FL resident	04/09/20
19,728	Dade	36	Male	No			FL resident	04/09/20
19,729	Dade	34	Male	Unknown		Unknown	FL resident	04/09/20
19,730	Dade	40	Male	No		Yes	FL resident	04/09/20

Coronavirus: line list of cases

Data verified as of Jun 14, 2020 at 10 AM

Data in this report are provisional and subject to change.

Case	County	Age	Gender	Travel related	Travel detail	Contact with a confirmed case	Jurisdiction	Date case counted
19,731	Dade	35	Female	No		Yes	FL resident	04/09/20
19,732	Dade	48	Female	No		Unknown	FL resident	04/09/20
19,733	Dade	44	Male	No		Unknown	FL resident	04/09/20
19,734	Dade	41	Female	No		Unknown	FL resident	04/09/20
19,735	Dade	29	Female	No		Yes	FL resident	04/09/20
19,736	Dade	74	Male	No		Yes	FL resident	04/09/20
19,737	Dade	39	Female	Unknown		Unknown	FL resident	04/09/20
19,738	Dade	21	Male	No		Yes	FL resident	04/09/20
19,739	Dade	65	Male	No		Yes	FL resident	04/09/20
19,740	Dade	30	Male	Unknown		Unknown	FL resident	04/09/20
19,741	Dade	33	Male	Unknown		Unknown	FL resident	04/09/20
19,742	Dade	74	Male	No		Yes	FL resident	04/09/20
19,743	Dade	38	Male	No			FL resident	04/09/20
19,744	Dade	31	Female	No		Yes	FL resident	04/09/20
19,745	Dade	52	Male	No		Yes	FL resident	04/09/20
19,746	Dade	45	Male	No		No	FL resident	04/09/20
19,747	Dade	58	Male	No		No	FL resident	04/09/20
19,748	Dade	61	Male	No		Yes	FL resident	04/09/20
19,749	Dade	34	Female	No		Yes	FL resident	04/09/20
19,750	Dade	55	Female	No		Yes	FL resident	04/09/20
19,751	Dade	36	Male	No		Unknown	FL resident	04/09/20
19,752	Dade	34	Female	No		Unknown	FL resident	04/09/20
19,753	Dade	48	Male	No		Yes	FL resident	04/09/20
19,754	Dade	55	Male	No		No	FL resident	04/09/20
19,755	Dade	58	Female	No		Unknown	FL resident	04/09/20
19,756	Dade	18	Male	No		Yes	FL resident	04/09/20
19,757	Dade	25	Female	No		No	FL resident	04/09/20
19,758	Dade	74	Female	No		Yes	FL resident	04/09/20
19,759	Dade	45	Male	No		Unknown	FL resident	04/09/20
19,760	Dade	42	Male	No		No	FL resident	04/09/20
19,761	Dade	86	Female	No		Yes	FL resident	04/09/20
19,762	Dade	27	Male	No		Unknown	FL resident	04/09/20
19,763	Dade	28	Female	No		No	FL resident	04/09/20
19,764	Dade	60	Female	No		No	FL resident	04/09/20
19,765	Dade	58	Female	No		No	FL resident	04/09/20
19,766	Dade	11	Female	No		Yes	FL resident	04/09/20
19,767	Dade	38	Female	No		No	FL resident	04/09/20
19,768	Dade	67	Female	No		Unknown	FL resident	04/09/20
19,769	Dade	30	Female	Unknown			FL resident	04/09/20
19,770	Dade	68	Female	No		Unknown	FL resident	04/09/20
19,771	Dade	39	Male	No		Yes	FL resident	04/09/20
19,772	Dade	32	Male	Yes	AL	Unknown	FL resident	04/09/20
19,773	Dade	56	Female	No		Yes	FL resident	04/09/20
19,774	Dade	34	Female	No		Unknown	FL resident	04/09/20
19,775	Dade	35	Male	No		Yes	FL resident	04/09/20
19,776	Dade	31	Female	No		Unknown	FL resident	04/09/20
19,777	Dade	28	Female	No		Yes	FL resident	04/09/20
19,778	Dade	40	Male	No		Yes	FL resident	04/09/20
19,779	Dade	42	Male	No		Yes	FL resident	04/09/20
19,780	Dade	41	Female	No		Unknown	FL resident	04/09/20
19,781	Dade	35	Male	No		Unknown	FL resident	04/09/20
19,782	Dade	76	Male	Unknown		Yes	FL resident	04/09/20
19,783	Dade	50	Male	No		No	FL resident	04/09/20
19,784	Dade	53	Female	No		Unknown	FL resident	04/09/20
19,785	Dade	76	Female	No		Unknown	FL resident	04/09/20
19,786	Dade	25	Male	No		Unknown	FL resident	04/09/20
19,787	Dade	39	Male	No		Yes	FL resident	04/09/20
19,788	Dade	49	Female	No		Unknown	FL resident	04/09/20
19,789	Dade	57	Female	No		No	FL resident	04/09/20
19,790	Dade	31	Female	Unknown		Yes	FL resident	04/09/20
19,791	Dade	70	Male	No		Yes	FL resident	04/09/20
19,792	Dade	81	Male	No		No	FL resident	04/09/20

Coronavirus: line list of cases

Data verified as of Jun 14, 2020 at 10 AM

Data in this report are provisional and subject to change.

Case	County	Age	Gender	Travel related	Travel detail	Contact with a confirmed case	Jurisdiction	Date case counted
19,793	Dade	34	Male	No		Yes	FL resident	04/09/20
19,794	Dade	33	Male	No		Yes	FL resident	04/09/20
19,795	Dade	51	Male	No		Yes	FL resident	04/09/20
19,796	Dade	66	Female	No		Yes	FL resident	04/09/20
19,797	Dade	45	Female	No		Yes	FL resident	04/09/20
19,798	Dade	6	Male	No		Yes	FL resident	04/09/20
19,799	Dade	67	Male	Unknown		Yes	FL resident	04/09/20
19,800	Dade	66	Female	No		Yes	FL resident	04/09/20
19,801	Dade	54	Female	Unknown		Yes	FL resident	04/09/20
19,802	Dade	43	Female	No		Yes	FL resident	04/09/20
19,803	Dade	31	Female	No		Yes	FL resident	04/09/20
19,804	Dade	60	Male	Unknown		Yes	FL resident	04/09/20
19,805	Dade	33	Male	No		Yes	FL resident	04/09/20
19,806	Dade	64	Male	No			FL resident	04/09/20
19,807	Dade	76	Female	No		Yes	FL resident	04/09/20
19,808	Dade	33	Male	No			FL resident	04/09/20
19,809	Dade	19	Male	Unknown		Yes	FL resident	04/09/20
19,810	Dade	51	Male	No		Yes	FL resident	04/09/20
19,811	Dade	3	Male	Unknown		Yes	FL resident	04/09/20
19,812	Dade	18	Female	Unknown		Yes	FL resident	04/09/20
19,813	Dade	52	Female	Unknown			FL resident	04/09/20
19,814	Dade	38	Male	No		No	FL resident	04/09/20
19,815	Dade	52	Female	No		Unknown	FL resident	04/09/20
19,816	Dade	67	Male	No		Unknown	FL resident	04/09/20
19,817	Dade	50	Male	No		Yes	FL resident	04/09/20
19,818	Dade	67	Female	No		Unknown	FL resident	04/09/20
19,819	Dade	57	Female	No		Unknown	FL resident	04/09/20
19,820	Dade	46	Female	Yes	ECUADOR	Yes	FL resident	04/09/20
19,821	Dade	87	Male	No		Yes	FL resident	04/09/20
19,822	Dade	81	Female	No		Yes	FL resident	04/10/20
19,823	Dade	50	Female	No		Yes	FL resident	04/10/20
19,824	Dade	51	Female	No		Yes	FL resident	04/10/20
19,825	Dade	43	Female	No		Yes	FL resident	04/10/20
19,826	Dade	20	Female	No		Yes	FL resident	04/10/20
19,827	Dade	36	Female	No		Yes	FL resident	04/10/20
19,828	Dade	44	Female	No		Yes	FL resident	04/10/20
19,829	Dade	21	Male	No		Unknown	FL resident	04/10/20
19,830	Dade	35	Male	No		Unknown	FL resident	04/10/20
19,831	Dade	65	Female	Unknown		Yes	FL resident	04/10/20
19,832	Dade	66	Male	No		Yes	FL resident	04/10/20
19,833	Dade	65	Female	No		Yes	FL resident	04/10/20
19,834	Dade	22	Female	No		Yes	FL resident	04/10/20
19,835	Dade	45	Female	Unknown		Yes	FL resident	04/10/20
19,836	Dade	36	Male	No		Unknown	FL resident	04/10/20
19,837	Dade	44	Female	No		No	FL resident	04/10/20
19,838	Dade	73	Female	No		Yes	FL resident	04/10/20
19,839	Dade	63	Female	No		Yes	FL resident	04/10/20
19,840	Dade	21	Male	Unknown		Unknown	FL resident	04/10/20
19,841	Dade	28	Male	No		Yes	FL resident	04/10/20
19,842	Dade	60	Male	Yes	CANADA; MI	Unknown	FL resident	04/10/20
19,843	Dade	48	Female	No		Unknown	FL resident	04/10/20
19,844	Dade	76	Female	No		Yes	FL resident	04/10/20
19,845	Dade	47	Male	Yes	FL; JAMAICA; PUERTO RICO	Unknown	FL resident	04/10/20
19,846	Dade	71	Male	No		No	FL resident	04/10/20
19,847	Dade	22	Female	No		Yes	FL resident	04/10/20
19,848	Dade	60	Female	No		Yes	FL resident	04/10/20
19,849	Dade	52	Male	Unknown		Unknown	FL resident	04/10/20
19,850	Dade	47	Female	No		Yes	FL resident	04/10/20
19,851	Dade	21	Male	No		Yes	FL resident	04/10/20
19,852	Dade	64	Male	No		Yes	FL resident	04/10/20
19,853	Dade	49	Male	No		Unknown	FL resident	04/10/20
19,854	Dade	67	Male	No		Yes	FL resident	04/10/20

Coronavirus: line list of cases

Data verified as of Jun 14, 2020 at 10 AM

Data in this report are provisional and subject to change.

Case	County	Age	Gender	Travel related	Travel detail	Contact with a confirmed case	Jurisdiction	Date case counted
19,855	Dade	48	Female	No		Yes	FL resident	04/10/20
19,856	Dade	24	Female	No		Yes	FL resident	04/10/20
19,857	Dade	30	Male	No		Yes	FL resident	04/10/20
19,858	Dade	21	Female	No		Yes	FL resident	04/10/20
19,859	Dade	68	Male	No		Yes	FL resident	04/10/20
19,860	Dade	62	Female	No		Yes	FL resident	04/10/20
19,861	Dade	33	Male	No		Yes	FL resident	04/10/20
19,862	Dade	47	Female	No		Yes	FL resident	04/10/20
19,863	Dade	68	Female	Unknown		Unknown	FL resident	04/10/20
19,864	Dade	39	Male	No		Yes	FL resident	04/10/20
19,865	Dade	31	Female	No		Yes	FL resident	04/10/20
19,866	Dade	52	Male	No		Yes	FL resident	04/10/20
19,867	Dade	47	Female	No		Yes	FL resident	04/10/20
19,868	Dade	34	Female	Yes	FL; NY	Yes	FL resident	04/10/20
19,869	Dade	53	Male	No		Yes	FL resident	04/10/20
19,870	Dade	36	Female	No		Yes	FL resident	04/10/20
19,871	Dade	55	Female	No		Yes	FL resident	04/10/20
19,872	Dade	43	Male	No		Yes	FL resident	04/10/20
19,873	Dade	30	Female	No		Yes	FL resident	04/10/20
19,874	Dade	56	Male	No		Unknown	FL resident	04/10/20
19,875	Dade	62	Female	No		Yes	FL resident	04/10/20
19,876	Dade	24	Female	No		Yes	FL resident	04/10/20
19,877	Dade	53	Male	No		Unknown	FL resident	04/10/20
19,878	Dade	46	Male	No		No	FL resident	04/10/20
19,879	Dade	59	Female	Unknown		Yes	FL resident	04/10/20
19,880	Dade	49	Male	No		No	FL resident	04/10/20
19,881	Dade	52	Male	No		No	FL resident	04/10/20
19,882	Dade	53	Female	No		Yes	FL resident	04/10/20
19,883	Dade	55	Male	No		Yes	FL resident	04/10/20
19,884	Dade	55	Male	No		Unknown	FL resident	04/10/20
19,885	Dade	42	Male	No		Unknown	FL resident	04/10/20
19,886	Dade	38	Female	Unknown		Unknown	FL resident	04/10/20
19,887	Dade	67	Female	Unknown		Unknown	FL resident	04/10/20
19,888	Dade	47	Female	No		Yes	FL resident	04/10/20
19,889	Dade	43	Male	No		Yes	FL resident	04/10/20
19,890	Dade	39	Male	No		Yes	FL resident	04/10/20
19,891	Dade	18	Female	No		Yes	FL resident	04/10/20
19,892	Dade	40	Female	No		Yes	FL resident	04/10/20
19,893	Dade	38	Female	No		Yes	FL resident	04/10/20
19,894	Dade	78	Female	No		Yes	FL resident	04/10/20
19,895	Dade	22	Female	No		Yes	FL resident	04/10/20
19,896	Dade	49	Female	Unknown		Yes	FL resident	04/10/20
19,897	Dade	21	Male	No		Yes	FL resident	04/10/20
19,898	Dade	58	Female	No		Unknown	FL resident	04/10/20
19,899	Dade	50	Female	No		Yes	FL resident	04/10/20
19,900	Dade	29	Male	No		Yes	FL resident	04/10/20
19,901	Dade	23	Male	Unknown		Unknown	FL resident	04/10/20
19,902	Dade	18	Male	No		Yes	FL resident	04/10/20
19,903	Dade	61	Female	Unknown		Unknown	FL resident	04/10/20
19,904	Dade	47	Male	Unknown		Unknown	FL resident	04/10/20
19,905	Dade	67	Female	Yes	NY	Yes	FL resident	04/10/20
19,906	Dade	38	Female	No		Yes	FL resident	04/10/20
19,907	Dade	55	Male	No		Unknown	FL resident	04/10/20
19,908	Dade	44	Male	No		No	FL resident	04/10/20
19,909	Dade	30	Female	No		Unknown	FL resident	04/10/20
19,910	Dade	36	Male	No		Yes	FL resident	04/10/20
19,911	Dade	21	Female	No		Unknown	FL resident	04/10/20
19,912	Dade	32	Female	Unknown			FL resident	04/10/20
19,913	Dade	39	Female	No		Yes	FL resident	04/10/20
19,914	Dade	44	Male	No		Yes	FL resident	04/10/20
19,915	Dade	37	Female	No		Yes	FL resident	04/10/20
19,916	Dade	35	Female	No		Yes	FL resident	04/10/20

Coronavirus: line list of cases

Data verified as of Jun 14, 2020 at 10 AM

Data in this report are provisional and subject to change.

Case	County	Age	Gender	Travel related	Travel detail	Contact with a confirmed case	Jurisdiction	Date case counted
19,917	Dade	36	Male	No		No	FL resident	04/10/20
19,918	Dade	26	Male	Unknown		Unknown	FL resident	04/10/20
19,919	Dade	41	Female	No		Yes	FL resident	04/10/20
19,920	Dade	64	Male	Yes	PORTUGAL; SPAIN	Yes	FL resident	04/10/20
19,921	Dade	60	Female	No		Unknown	FL resident	04/10/20
19,922	Dade	34	Male	No		Unknown	FL resident	04/10/20
19,923	Dade	54	Female	No		Yes	FL resident	04/10/20
19,924	Dade	51	Female	No		Yes	FL resident	04/10/20
19,925	Dade	23	Male	Unknown		Unknown	FL resident	04/10/20
19,926	Dade	33	Female	No		Yes	FL resident	04/10/20
19,927	Dade	30	Male	No		No	FL resident	04/10/20
19,928	Dade	24	Female	No		Yes	FL resident	04/10/20
19,929	Dade	19	Male	No		Unknown	FL resident	04/10/20
19,930	Dade	60	Male	Unknown		Unknown	FL resident	04/10/20
19,931	Dade	25	Male	No		Yes	FL resident	04/10/20
19,932	Dade	61	Male	No		Unknown	FL resident	04/10/20
19,933	Dade	47	Female	No		Yes	FL resident	04/10/20
19,934	Dade	43	Female	No		Yes	FL resident	04/10/20
19,935	Dade	30	Female	No		Yes	FL resident	04/10/20
19,936	Dade	47	Female	Unknown		Unknown	FL resident	04/10/20
19,937	Dade	45	Female	Unknown		Unknown	FL resident	04/10/20
19,938	Dade	76	Female	No		Yes	FL resident	04/10/20
19,939	Dade	47	Male	No		Yes	FL resident	04/10/20
19,940	Dade	32	Male	No		Yes	FL resident	04/10/20
19,941	Dade	45	Female	No		Yes	FL resident	04/10/20
19,942	Dade	49	Female	No		Yes	FL resident	04/10/20
19,943	Dade	23	Female	Unknown		Yes	FL resident	04/10/20
19,944	Dade	55	Female	No		Yes	FL resident	04/10/20
19,945	Dade	72	Male	Unknown		Yes	FL resident	04/10/20
19,946	Dade	49	Male	No		Yes	FL resident	04/10/20
19,947	Dade	84	Male	No		Yes	FL resident	04/10/20
19,948	Dade	26	Male	No		Yes	FL resident	04/10/20
19,949	Dade	41	Male	No		Yes	FL resident	04/10/20
19,950	Dade	25	Female	No		Yes	FL resident	04/10/20
19,951	Dade	58	Female	No		No	FL resident	04/10/20
19,952	Dade	48	Female	No		Unknown	FL resident	04/10/20
19,953	Dade	22	Female	No		Yes	FL resident	04/10/20
19,954	Dade	61	Male	No		Yes	FL resident	04/10/20
19,955	Dade	25	Female	No		Yes	FL resident	04/10/20
19,956	Dade	24	Male	No		Yes	FL resident	04/10/20
19,957	Dade	56	Female	Yes	FL; MEXICO	Yes	FL resident	04/10/20
19,958	Dade	40	Female	No		Yes	FL resident	04/10/20
19,959	Dade	41	Male	No		Unknown	FL resident	04/10/20
19,960	Dade	66	Female	No		Yes	FL resident	04/10/20
19,961	Dade	63	Female	Unknown		Yes	FL resident	04/10/20
19,962	Dade	33	Male	No		No	FL resident	04/10/20
19,963	Dade	66	Female	Unknown		Unknown	FL resident	04/10/20
19,964	Dade	48	Male	Unknown		Yes	FL resident	04/10/20
19,965	Dade	46	Female	No		Yes	FL resident	04/10/20
19,966	Dade	74	Male	Unknown		Yes	FL resident	04/10/20
19,967	Dade	57	Male	Unknown		Unknown	FL resident	04/10/20
19,968	Dade	65	Female	Unknown		Yes	FL resident	04/10/20
19,969	Dade	41	Male	No		No	FL resident	04/10/20
19,970	Dade	69	Male	No		Yes	FL resident	04/10/20
19,971	Dade	62	Female	No		Yes	FL resident	04/10/20
19,972	Dade	49	Female	Unknown		No	FL resident	04/10/20
19,973	Dade	31	Female	No		Unknown	FL resident	04/10/20
19,974	Dade	49	Female	No		Yes	FL resident	04/10/20
19,975	Dade	50	Female	No		No	FL resident	04/10/20
19,976	Dade	53	Female	Unknown		No	FL resident	04/10/20
19,977	Dade	67	Male	Unknown		Yes	FL resident	04/10/20
19,978	Dade	25	Female	No		No	FL resident	04/10/20

Coronavirus: line list of cases

Data verified as of Jun 14, 2020 at 10 AM

Data in this report are provisional and subject to change.

Case	County	Age	Gender	Travel related	Travel detail	Contact with a confirmed case	Jurisdiction	Date case counted
19,979	Dade	54	Male	Unknown		Yes	FL resident	04/10/20
19,980	Dade	31	Female	No		Yes	FL resident	04/10/20
19,981	Dade	50	Male	No		Unknown	FL resident	04/10/20
19,982	Dade	73	Male	No		Yes	FL resident	04/10/20
19,983	Dade	63	Female	No		Unknown	FL resident	04/10/20
19,984	Dade	64	Male	No		Unknown	FL resident	04/10/20
19,985	Dade	79	Male	No		Yes	FL resident	04/10/20
19,986	Dade	63	Female	No		Yes	FL resident	04/10/20
19,987	Dade	34	Male	No		Unknown	FL resident	04/10/20
19,988	Dade	44	Male	Yes	LA	Unknown	FL resident	04/10/20
19,989	Dade	83	Male	No		Yes	FL resident	04/10/20
19,990	Dade	48	Female	No		Yes	FL resident	04/10/20
19,991	Dade	80	Female	Unknown		Yes	FL resident	04/10/20
19,992	Dade	89	Male	Unknown		Unknown	FL resident	04/10/20
19,993	Dade	76	Female	No		Yes	FL resident	04/10/20
19,994	Dade	74	Female	Unknown		Yes	FL resident	04/10/20
19,995	Dade	82	Female	No		No	FL resident	04/10/20
19,996	Dade	36	Female	Yes	BRAZIL; FL	Yes	FL resident	04/10/20
19,997	Dade	57	Female	No		Yes	FL resident	04/10/20
19,998	Dade	48	Male	No		Unknown	FL resident	04/10/20
19,999	Dade	40	Male	Yes	Austria	Yes	FL resident	04/10/20
20,000	Dade	53	Female	No		No	FL resident	04/10/20
20,001	Dade	52	Female	No		No	FL resident	04/10/20
20,002	Dade	49	Male	No		No	FL resident	04/10/20
20,003	Dade	69	Female	Unknown		Unknown	FL resident	04/10/20
20,004	Dade	86	Male	No		Yes	FL resident	04/10/20
20,005	Dade	57	Male	Unknown		Unknown	FL resident	04/10/20
20,006	Dade	24	Female	No		No	FL resident	04/10/20
20,007	Dade	66	Male	No		No	FL resident	04/10/20
20,008	Dade	42	Female	No		Yes	FL resident	04/10/20
20,009	Dade	52	Female	No		Yes	FL resident	04/10/20
20,010	Dade	84	Male	No		No	FL resident	04/10/20
20,011	Dade	72	Male	Unknown		No	FL resident	04/10/20
20,012	Dade	70	Male	Unknown		No	FL resident	04/10/20
20,013	Dade	45	Female	No		No	FL resident	04/10/20
20,014	Dade	41	Female	No		Yes	FL resident	04/10/20
20,015	Dade	59	Female	Unknown			FL resident	04/10/20
20,016	Dade	34	Female	No		Yes	FL resident	04/10/20
20,017	Dade	33	Female	No		No	FL resident	04/10/20
20,018	Dade	36	Female	No		Yes	FL resident	04/10/20
20,019	Dade	68	Female	No		No	FL resident	04/10/20
20,020	Dade	54	Male	No		Yes	FL resident	04/10/20
20,021	Dade	85	Female	Unknown			FL resident	04/10/20
20,022	Dade	74	Male	No		No	FL resident	04/10/20
20,023	Dade	80	Male	No		Yes	FL resident	04/10/20
20,024	Dade	23	Male	Unknown		Yes	FL resident	04/10/20
20,025	Dade	50	Female	No		No	FL resident	04/10/20
20,026	Dade	75	Male	Unknown		Yes	FL resident	04/10/20
20,027	Dade	64	Female	Unknown		Yes	FL resident	04/10/20
20,028	Dade	52	Male	Yes	FL; MEXICO	Unknown	FL resident	04/10/20
20,029	Dade	16	Female	Unknown		Yes	FL resident	04/10/20
20,030	Dade	40	Female	No		Yes	FL resident	04/10/20
20,031	Dade	21	Male	Unknown			FL resident	04/10/20
20,032	Dade	19	Female	Unknown			FL resident	04/10/20
20,033	Dade	52	Male	No		Yes	FL resident	04/10/20
20,034	Dade	66	Male	Unknown		Yes	FL resident	04/10/20
20,035	Dade	47	Male	No		Yes	FL resident	04/10/20
20,036	Dade	52	Male	Unknown		No	FL resident	04/10/20
20,037	Dade	38	Male	No		Unknown	FL resident	04/10/20
20,038	Dade	51	Male	No		No	FL resident	04/10/20
20,039	Dade	23	Male	Unknown		Yes	FL resident	04/10/20
20,040	Dade	59	Female	No		Unknown	FL resident	04/10/20

Coronavirus: line list of cases

Data verified as of Jun 14, 2020 at 10 AM

Data in this report are provisional and subject to change.

Case	County	Age	Gender	Travel related	Travel detail	Contact with a confirmed case	Jurisdiction	Date case counted
20,041	Dade	57	Male	Unknown		Yes	FL resident	04/10/20
20,042	Dade	34	Female	Unknown			FL resident	04/10/20
20,043	Dade	64	Female	Unknown			FL resident	04/10/20
20,044	Dade	25	Male	No		Yes	FL resident	04/10/20
20,045	Dade	64	Male	No		Yes	FL resident	04/10/20
20,046	Dade	52	Female	Yes	FL; SPAIN	Yes	FL resident	04/10/20
20,047	Dade	52	Male	No		No	FL resident	04/10/20
20,048	Dade	24	Male	No		No	FL resident	04/10/20
20,049	Dade	54	Female	No		Yes	FL resident	04/10/20
20,050	Dade	48	Female	No		Yes	FL resident	04/10/20
20,051	Dade	36	Male	No		Yes	FL resident	04/10/20
20,052	Dade	27	Female	No		Unknown	FL resident	04/10/20
20,053	Dade	34	Male	No		No	FL resident	04/10/20
20,054	Dade	81	Female	Yes	NY	Yes	FL resident	04/10/20
20,055	Dade	38	Female	No		Unknown	FL resident	04/10/20
20,056	Dade	100	Male	No		Unknown	FL resident	04/10/20
20,057	Dade	33	Female	Unknown		Unknown	FL resident	04/10/20
20,058	Dade	48	Male	Unknown		Unknown	FL resident	04/10/20
20,059	Dade	68	Male	Yes	NY	Unknown	FL resident	04/10/20
20,060	Dade	55	Male	No		Yes	FL resident	04/10/20
20,061	Dade	54	Male	No		Unknown	FL resident	04/10/20
20,062	Dade	40	Female	No		Yes	FL resident	04/10/20
20,063	Dade	78	Male	No		Yes	FL resident	04/10/20
20,064	Dade	24	Female	No		Yes	FL resident	04/10/20
20,065	Dade	42	Male	No		No	FL resident	04/10/20
20,066	Dade	71	Female	No		No	FL resident	04/10/20
20,067	Dade	71	Male	No		Yes	FL resident	04/10/20
20,068	Dade	50	Male	No		Yes	FL resident	04/10/20
20,069	Dade	25	Male	No		Yes	FL resident	04/10/20
20,070	Dade	47	Male	No		Yes	FL resident	04/10/20
20,071	Dade	57	Male	No		Yes	FL resident	04/10/20
20,072	Dade	74	Female	No		Yes	FL resident	04/10/20
20,073	Dade	52	Male	No		No	FL resident	04/10/20
20,074	Dade	50	Male	No		Unknown	FL resident	04/10/20
20,075	Dade	59	Female	No		No	FL resident	04/10/20
20,076	Dade	43	Female	No		Unknown	FL resident	04/10/20
20,077	Dade	47	Female	No		Unknown	FL resident	04/10/20
20,078	Dade	51	Female	No		No	FL resident	04/10/20
20,079	Dade	31	Male	No		Unknown	FL resident	04/10/20
20,080	Dade	32	Male	No		No	FL resident	04/10/20
20,081	Dade	41	Female	No		Unknown	FL resident	04/10/20
20,082	Dade	25	Female	No		Yes	FL resident	04/10/20
20,083	Dade	69	Male	No		Unknown	FL resident	04/10/20
20,084	Dade	23	Male	No		Unknown	FL resident	04/10/20
20,085	Dade	29	Male	No		No	FL resident	04/10/20
20,086	Dade	59	Male	No		Unknown	FL resident	04/10/20
20,087	Dade	34	Female	No		No	FL resident	04/10/20
20,088	Dade	39	Female	No		No	FL resident	04/10/20
20,089	Dade	81	Male	No		Unknown	FL resident	04/10/20
20,090	Dade	56	Male	No		No	FL resident	04/10/20
20,091	Dade	59	Male	No		No	FL resident	04/10/20
20,092	Dade	53	Male	No		Yes	FL resident	04/10/20
20,093	Dade	51	Female	No		Yes	FL resident	04/10/20
20,094	Dade	41	Female	No		Yes	FL resident	04/10/20
20,095	Dade	75	Male	No		Unknown	FL resident	04/10/20
20,096	Dade	28	Female	Unknown		Yes	FL resident	04/10/20
20,097	Dade	55	Female	No		No	FL resident	04/10/20
20,098	Dade	62	Male	No		Unknown	FL resident	04/10/20
20,099	Dade	49	Female	No		Yes	FL resident	04/10/20
20,100	Dade	53	Male	No		Yes	FL resident	04/10/20
20,101	Dade	45	Male	No		Yes	FL resident	04/10/20
20,102	Dade	31	Male	No		No	FL resident	04/10/20

Coronavirus: line list of cases

Data verified as of Jun 14, 2020 at 10 AM

Data in this report are provisional and subject to change.

Case	County	Age	Gender	Travel related	Travel detail	Contact with a confirmed case	Jurisdiction	Date case counted
20,103	Dade	41	Male	Unknown		Unknown	FL resident	04/10/20
20,104	Dade	44	Male	No		Yes	FL resident	04/10/20
20,105	Dade	58	Male	No		No	FL resident	04/10/20
20,106	Dade	67	Male	No		No	FL resident	04/10/20
20,107	Dade	54	Female	No		No	FL resident	04/10/20
20,108	Dade	55	Male	No		Yes	FL resident	04/10/20
20,109	Dade	43	Male	No		No	FL resident	04/10/20
20,110	Dade	65	Male	No		Unknown	FL resident	04/10/20
20,111	Dade	48	Male	No		No	FL resident	04/10/20
20,112	Dade	73	Female	No		Unknown	FL resident	04/10/20
20,113	Dade	40	Male	Yes	NY	Yes	FL resident	04/10/20
20,114	Dade	54	Female	No		Yes	FL resident	04/10/20
20,115	Dade	71	Male	Unknown		Yes	FL resident	04/10/20
20,116	Dade	23	Female	No		Yes	FL resident	04/10/20
20,117	Dade	49	Male	No		Yes	FL resident	04/10/20
20,118	Dade	62	Male	Unknown		Unknown	FL resident	04/10/20
20,119	Dade	19	Male	Unknown		Unknown	FL resident	04/10/20
20,120	Dade	30	Female	Unknown		Unknown	FL resident	04/10/20
20,121	Dade	33	Female	No		Yes	FL resident	04/10/20
20,122	Dade	51	Female	No		Yes	FL resident	04/10/20
20,123	Dade	43	Male	Unknown		Unknown	FL resident	04/10/20
20,124	Dade	29	Male	Yes	NY	Yes	FL resident	04/10/20
20,125	Dade	52	Male	No		No	FL resident	04/10/20
20,126	Dade	55	Female	No		Unknown	FL resident	04/10/20
20,127	Dade	85	Female	No		Yes	FL resident	04/10/20
20,128	Dade	47	Male	Unknown		Unknown	FL resident	04/10/20
20,129	Dade	58	Male	No		No	FL resident	04/10/20
20,130	Dade	65	Female	Unknown		Unknown	FL resident	04/10/20
20,131	Dade	49	Male	Unknown			FL resident	04/10/20
20,132	Dade	42	Male	No		Yes	FL resident	04/10/20
20,133	Dade	62	Female	No		No	FL resident	04/10/20
20,134	Dade	71	Male	No		No	FL resident	04/10/20
20,135	Dade	77	Male	No		No	FL resident	04/10/20
20,136	Dade	56	Male	No		Unknown	FL resident	04/10/20
20,137	Dade	33	Female	No		Yes	FL resident	04/10/20
20,138	Dade	86	Male	No		Unknown	FL resident	04/10/20
20,139	Dade	28	Female	Unknown		Unknown	FL resident	04/10/20
20,140	Dade	0	Female	No		Yes	FL resident	04/10/20
20,141	Dade	47	Female	No		Yes	FL resident	04/10/20
20,142	Dade	40	Male	Unknown		No	FL resident	04/10/20
20,143	Dade	46	Female	No		No	FL resident	04/10/20
20,144	Dade	43	Male	No		Unknown	FL resident	04/10/20
20,145	Dade	64	Female	No		Yes	FL resident	04/10/20
20,146	Dade	89	Female	Unknown		Yes	FL resident	04/10/20
20,147	Dade	51	Female	Yes	NY	Yes	FL resident	04/10/20
20,148	Dade	53	Male	Unknown		Unknown	FL resident	04/10/20
20,149	Dade	90	Female	Unknown		Yes	FL resident	04/10/20
20,150	Dade	85	Female	Unknown			FL resident	04/10/20
20,151	Dade	92	Male	No		Yes	FL resident	04/10/20
20,152	Dade	76	Female	No		Yes	FL resident	04/10/20
20,153	Dade	57	Female	No		Yes	FL resident	04/10/20
20,154	Dade	46	Female	No		No	FL resident	04/10/20
20,155	Dade	66	Female	Unknown		Yes	FL resident	04/10/20
20,156	Dade	65	Male	Unknown			FL resident	04/10/20
20,157	Dade	81	Male	Yes	CO	Yes	FL resident	04/10/20
20,158	Dade	50	Female	No		Yes	FL resident	04/10/20
20,159	Dade	25	Male	Unknown		Unknown	FL resident	04/10/20
20,160	Dade	55	Male	No		Yes	FL resident	04/10/20
20,161	Dade	55	Male	No		Yes	FL resident	04/10/20
20,162	Dade	12	Female	No		Yes	FL resident	04/10/20
20,163	Dade	38	Female	Unknown		Unknown	FL resident	04/10/20
20,164	Dade	64	Male	Unknown		Unknown	FL resident	04/10/20

Coronavirus: line list of cases

Data verified as of Jun 14, 2020 at 10 AM

Data in this report are provisional and subject to change.

Case	County	Age	Gender	Travel related	Travel detail	Contact with a confirmed case	Jurisdiction	Date case counted
20,165	Dade	16	Male	Unknown			FL resident	04/10/20
20,166	Dade	45	Male	Unknown		Unknown	FL resident	04/10/20
20,167	Dade	37	Male	No		Unknown	FL resident	04/10/20
20,168	Dade	31	Female	No		No	FL resident	04/10/20
20,169	Dade	50	Female	No		No	FL resident	04/10/20
20,170	Dade	70	Female	No		Yes	FL resident	04/10/20
20,171	Dade	50	Female	Unknown		Unknown	FL resident	04/10/20
20,172	Dade	56	Male	No		Yes	FL resident	04/10/20
20,173	Dade	17	Female	Unknown			FL resident	04/10/20
20,174	Dade	30	Male	No		Unknown	FL resident	04/10/20
20,175	Dade	63	Female	Unknown		Unknown	FL resident	04/10/20
20,176	Dade	55	Female	No		Unknown	FL resident	04/10/20
20,177	Dade	53	Male	Yes	FL; PUERTO RICO	Yes	FL resident	04/10/20
20,178	Dade	50	Male	Unknown			FL resident	04/10/20
20,179	Dade	59	Female	No		Yes	FL resident	04/10/20
20,180	Dade	73	Female	No		Unknown	FL resident	04/10/20
20,181	Dade	53	Female	No		Yes	FL resident	04/10/20
20,182	Dade	41	Male	No		No	FL resident	04/10/20
20,183	Dade	88	Male	No		Yes	FL resident	04/10/20
20,184	Dade	59	Male	Yes	LEBANON	Yes	FL resident	04/10/20
20,185	Dade	71	Female	No		Unknown	FL resident	04/10/20
20,186	Dade	21	Male	No		Yes	FL resident	04/10/20
20,187	Dade	85	Female	No		Unknown	FL resident	04/10/20
20,188	Dade	22	Male	No		Yes	FL resident	04/10/20
20,189	Dade	64	Male	No		Yes	FL resident	04/10/20
20,190	Dade	57	Female	No		No	FL resident	04/10/20
20,191	Dade	67	Female	Unknown		Unknown	FL resident	04/10/20
20,192	Dade	61	Female	Unknown		Unknown	FL resident	04/10/20
20,193	Dade	57	Female	Unknown		Unknown	FL resident	04/10/20
20,194	Dade	89	Female	No			FL resident	04/10/20
20,195	Dade	44	Female	No		Unknown	FL resident	04/10/20
20,196	Dade	45	Female	No		Yes	FL resident	04/10/20
20,197	Dade	63	Female	No		Yes	FL resident	04/10/20
20,198	Dade	25	Female	No		No	FL resident	04/10/20
20,199	Dade	26	Female	Unknown		No	FL resident	04/10/20
20,200	Dade	59	Female	No		Yes	FL resident	04/10/20
20,201	Dade	45	Female	Unknown		Unknown	FL resident	04/10/20
20,202	Dade	19	Male	Unknown		Unknown	FL resident	04/10/20
20,203	Dade	97	Female	No		Yes	FL resident	04/10/20
20,204	Dade	64	Male	Yes	DOMINICAN REPUBLIC	Unknown	FL resident	04/10/20
20,205	Dade	57	Male	No		Yes	FL resident	04/10/20
20,206	Dade	32	Male	No		Unknown	FL resident	04/10/20
20,207	Dade	67	Female	No		Yes	FL resident	04/10/20
20,208	Dade	62	Male	Unknown		Unknown	FL resident	04/10/20
20,209	Dade	53	Female	Unknown		Yes	FL resident	04/10/20
20,210	Dade	73	Female	Unknown		Unknown	FL resident	04/10/20
20,211	Dade	46	Female	Unknown		Yes	FL resident	04/10/20
20,212	Dade	24	Female	No		Unknown	FL resident	04/10/20
20,213	Dade	87	Female	No			FL resident	04/10/20
20,214	Dade	43	Female	Unknown		Yes	FL resident	04/10/20
20,215	Dade	45	Male	No		Yes	FL resident	04/10/20
20,216	Dade	31	Male	Unknown		Unknown	FL resident	04/10/20
20,217	Dade	17	Male	No		Yes	FL resident	04/10/20
20,218	Dade	18	Female	No		Yes	FL resident	04/10/20
20,219	Dade	61	Female	No		Yes	FL resident	04/10/20
20,220	Dade	33	Male	No		Unknown	FL resident	04/10/20
20,221	Dade	42	Male	No		Unknown	FL resident	04/10/20
20,222	Dade	37	Male	No		Yes	FL resident	04/10/20
20,223	Dade	60	Female	No		Yes	FL resident	04/10/20
20,224	Dade	44	Female	No		Yes	FL resident	04/10/20
20,225	Dade	31	Male	No		No	FL resident	04/10/20
20,226	Dade	23	Male	No		No	FL resident	04/10/20

Coronavirus: line list of cases

Data verified as of Jun 14, 2020 at 10 AM

Data in this report are provisional and subject to change.

Case	County	Age	Gender	Travel related	Travel detail	Contact with a confirmed case	Jurisdiction	Date case counted
20,227	Dade	34	Female	No		Unknown	FL resident	04/10/20
20,228	Dade	46	Female	No		Yes	FL resident	04/10/20
20,229	Dade	54	Female	No		Yes	FL resident	04/10/20
20,230	Dade	27	Female	No		Yes	FL resident	04/10/20
20,231	Dade	23	Female	Unknown		Unknown	FL resident	04/10/20
20,232	Dade	52	Male	No		Unknown	FL resident	04/10/20
20,233	Dade	31	Female	No		Unknown	FL resident	04/10/20
20,234	Dade	66	Male	No		Yes	FL resident	04/10/20
20,235	Dade	53	Female	No		Unknown	FL resident	04/10/20
20,236	Dade	67	Male	No		Yes	FL resident	04/10/20
20,237	Dade	56	Female	No		Yes	FL resident	04/10/20
20,238	Dade	88	Male	No		No	FL resident	04/10/20
20,239	Dade	87	Female	No		Yes	FL resident	04/10/20
20,240	Dade	70	Male	No		Yes	FL resident	04/10/20
20,241	Dade	32	Male	No		No	FL resident	04/10/20
20,242	Dade	55	Female	Unknown		Unknown	FL resident	04/11/20
20,243	Dade	43	Female	No		Yes	FL resident	04/11/20
20,244	Dade	23	Male	No		No	FL resident	04/11/20
20,245	Dade	82	Male	Unknown		Unknown	FL resident	04/11/20
20,246	Dade	82	Male	Unknown		Unknown	FL resident	04/11/20
20,247	Dade	22	Female	No		No	FL resident	04/11/20
20,248	Dade	27	Male	No		Unknown	FL resident	04/11/20
20,249	Dade	51	Female	No		Unknown	FL resident	04/11/20
20,250	Dade	48	Male	No		Yes	FL resident	04/11/20
20,251	Dade	41	Male	Yes	EUROPE	Unknown	FL resident	04/11/20
20,252	Dade	24	Male	Yes	NY	Yes	FL resident	04/11/20
20,253	Dade	38	Female	No		Unknown	FL resident	04/11/20
20,254	Dade	21	Female	Yes	NY	No	FL resident	04/11/20
20,255	Dade	30	Female	No		Yes	FL resident	04/11/20
20,256	Dade	54	Female	Unknown		Unknown	FL resident	04/11/20
20,257	Dade	21	Male	No		Unknown	FL resident	04/11/20
20,258	Dade	78	Female	No		Yes	FL resident	04/11/20
20,259	Dade	52	Female	Unknown		Unknown	FL resident	04/11/20
20,260	Dade	30	Female	No		Unknown	FL resident	04/11/20
20,261	Dade	36	Female	No		Yes	FL resident	04/11/20
20,262	Dade	49	Female	No		Yes	FL resident	04/11/20
20,263	Dade	36	Female	No		Yes	FL resident	04/11/20
20,264	Dade	10	Female	No		Yes	FL resident	04/11/20
20,265	Dade	40	Male	No		Yes	FL resident	04/11/20
20,266	Dade	26	Female	No		Yes	FL resident	04/11/20
20,267	Dade	56	Male	No		No	FL resident	04/11/20
20,268	Dade	19	Female	No		Yes	FL resident	04/11/20
20,269	Dade	53	Female	No		Unknown	FL resident	04/11/20
20,270	Dade	49	Male	No		No	FL resident	04/11/20
20,271	Dade	58	Female	No		Unknown	FL resident	04/11/20
20,272	Dade	59	Female	No		No	FL resident	04/11/20
20,273	Dade	41	Female	No		Unknown	FL resident	04/11/20
20,274	Dade	38	Female	No			FL resident	04/11/20
20,275	Dade	70	Female	No		No	FL resident	04/11/20
20,276	Dade	32	Male	No		Yes	FL resident	04/11/20
20,277	Dade	54	Male	No		Unknown	FL resident	04/11/20
20,278	Dade	39	Male	No		Yes	FL resident	04/11/20
20,279	Dade	56	Male	No		No	FL resident	04/11/20
20,280	Dade	31	Male	No		Unknown	FL resident	04/11/20
20,281	Dade	27	Female	No		Yes	FL resident	04/11/20
20,282	Dade	29	Female	No		No	FL resident	04/11/20
20,283	Dade	55	Male	Yes	ARGENTINA; CHILE	Unknown	FL resident	04/11/20
20,284	Dade	52	Male	No		No	FL resident	04/11/20
20,285	Dade	61	Male	No		Yes	FL resident	04/11/20
20,286	Dade	56	Female	No		Yes	FL resident	04/11/20
20,287	Dade	37	Male	Unknown		Unknown	FL resident	04/11/20
20,288	Dade	34	Male	No		Unknown	FL resident	04/11/20

Coronavirus: line list of cases

Data verified as of Jun 14, 2020 at 10 AM

Data in this report are provisional and subject to change.

Case	County	Age	Gender	Travel related	Travel detail	Contact with a confirmed case	Jurisdiction	Date case counted
20,289	Dade	79	Female	No		Unknown	FL resident	04/11/20
20,290	Dade	88	Male	No		Unknown	FL resident	04/11/20
20,291	Dade	61	Male	No		Yes	FL resident	04/11/20
20,292	Dade	61	Male	No		Unknown	FL resident	04/11/20
20,293	Dade	52	Male	No		Unknown	FL resident	04/11/20
20,294	Dade	42	Male	No			FL resident	04/11/20
20,295	Dade	50	Male	No		Yes	FL resident	04/11/20
20,296	Dade	53	Male	Yes	NY	No	FL resident	04/11/20
20,297	Dade	40	Female	No		Unknown	FL resident	04/11/20
20,298	Dade	46	Female	No		Unknown	FL resident	04/11/20
20,299	Dade	34	Female	No		Yes	FL resident	04/11/20
20,300	Dade	79	Female	No		Unknown	FL resident	04/11/20
20,301	Dade	30	Male	No		Yes	FL resident	04/11/20
20,302	Dade	51	Female	No		Yes	FL resident	04/11/20
20,303	Dade	67	Female	No		Unknown	FL resident	04/11/20
20,304	Dade	23	Female	No		Unknown	FL resident	04/11/20
20,305	Dade	30	Female	No		Unknown	FL resident	04/11/20
20,306	Dade	77	Female	No		Unknown	FL resident	04/11/20
20,307	Dade	65	Male	No		No	FL resident	04/11/20
20,308	Dade	27	Male	No		Yes	FL resident	04/11/20
20,309	Dade	31	Female	No		Yes	FL resident	04/11/20
20,310	Dade	26	Female	Unknown		Unknown	FL resident	04/11/20
20,311	Dade	50	Female	No		Yes	FL resident	04/11/20
20,312	Dade	74	Male	No		Unknown	FL resident	04/11/20
20,313	Dade	58	Male	No		Yes	FL resident	04/11/20
20,314	Dade	45	Male	No		No	FL resident	04/11/20
20,315	Dade	45	Male	No		No	FL resident	04/11/20
20,316	Dade	49	Female	No		No	FL resident	04/11/20
20,317	Dade	45	Female	No		Yes	FL resident	04/11/20
20,318	Dade	59	Female	No		No	FL resident	04/11/20
20,319	Dade	68	Female	No		Yes	FL resident	04/11/20
20,320	Dade	66	Female	No		Yes	FL resident	04/11/20
20,321	Dade	26	Female	No		Yes	FL resident	04/11/20
20,322	Dade	40	Male	No		No	FL resident	04/11/20
20,323	Dade	64	Male	No		Yes	FL resident	04/11/20
20,324	Dade	46	Female	No		Yes	FL resident	04/11/20
20,325	Dade	26	Male	No		No	FL resident	04/11/20
20,326	Dade	29	Male	No		Yes	FL resident	04/11/20
20,327	Dade	59	Female	No		Yes	FL resident	04/11/20
20,328	Dade	64	Female	No		No	FL resident	04/11/20
20,329	Dade	76	Male	No		Unknown	FL resident	04/11/20
20,330	Dade	32	Female	No		Yes	FL resident	04/11/20
20,331	Dade	56	Female	No		Yes	FL resident	04/11/20
20,332	Dade	47	Female	No		Unknown	FL resident	04/11/20
20,333	Dade	55	Male	No		No	FL resident	04/11/20
20,334	Dade	66	Female	No		No	FL resident	04/11/20
20,335	Dade	26	Male	No		Unknown	FL resident	04/11/20
20,336	Dade	58	Female	No		No	FL resident	04/11/20
20,337	Dade	58	Male	No		Yes	FL resident	04/11/20
20,338	Dade	72	Male	No		Yes	FL resident	04/11/20
20,339	Dade	91	Male	No		Yes	FL resident	04/11/20
20,340	Dade	46	Female	No		Yes	FL resident	04/11/20
20,341	Dade	42	Female	Yes	NY	Unknown	FL resident	04/11/20
20,342	Dade	30	Female	No		Yes	FL resident	04/11/20
20,343	Dade	55	Female	No		Yes	FL resident	04/11/20
20,344	Dade	48	Female	No		No	FL resident	04/11/20
20,345	Dade	56	Male	No			FL resident	04/11/20
20,346	Dade	58	Female	No		No	FL resident	04/11/20
20,347	Dade	60	Female	No		Unknown	FL resident	04/11/20
20,348	Dade	40	Male	No		Yes	FL resident	04/11/20
20,349	Dade	58	Male	No		Unknown	FL resident	04/11/20
20,350	Dade	64	Male	No		No	FL resident	04/11/20

Coronavirus: line list of cases

Data verified as of Jun 14, 2020 at 10 AM

Data in this report are provisional and subject to change.

Case	County	Age	Gender	Travel related	Travel detail	Contact with a confirmed case	Jurisdiction	Date case counted
20,351	Dade	51	Male	No		Unknown	FL resident	04/11/20
20,352	Dade	90	Male	No		No	FL resident	04/11/20
20,353	Dade	24	Female	No		No	FL resident	04/11/20
20,354	Dade	49	Female	No		Yes	FL resident	04/11/20
20,355	Dade	44	Female	No		No	FL resident	04/11/20
20,356	Dade	94	Male	No		Unknown	FL resident	04/11/20
20,357	Dade	61	Male	No		No	FL resident	04/11/20
20,358	Dade	60	Male	No		Yes	FL resident	04/11/20
20,359	Dade	37	Male	Unknown		Unknown	FL resident	04/11/20
20,360	Dade	35	Male	Yes	NY	Yes	FL resident	04/11/20
20,361	Dade	57	Male	No		No	FL resident	04/11/20
20,362	Dade	57	Male	No		No	FL resident	04/11/20
20,363	Dade	36	Female	Yes	NY	Yes	FL resident	04/11/20
20,364	Dade	48	Female	No		No	FL resident	04/11/20
20,365	Dade	29	Female	No		Yes	FL resident	04/11/20
20,366	Dade	57	Female	Unknown			FL resident	04/11/20
20,367	Dade	1	Female	No		Yes	FL resident	04/11/20
20,368	Dade	56	Female	No		Unknown	FL resident	04/11/20
20,369	Dade	86	Male	No		Yes	FL resident	04/11/20
20,370	Dade	53	Female	No		No	FL resident	04/11/20
20,371	Dade	34	Male	No		Yes	FL resident	04/11/20
20,372	Dade	36	Male	Unknown		Unknown	FL resident	04/11/20
20,373	Dade	46	Female	No		No	FL resident	04/11/20
20,374	Dade	60	Male	No		Unknown	FL resident	04/11/20
20,375	Dade	14	Female	No		Yes	FL resident	04/11/20
20,376	Dade	71	Female	No		Yes	FL resident	04/11/20
20,377	Dade	53	Male	No		No	FL resident	04/11/20
20,378	Dade	42	Female	Unknown		Unknown	FL resident	04/11/20
20,379	Dade	69	Female	No		Yes	FL resident	04/11/20
20,380	Dade	62	Female	No		Unknown	FL resident	04/11/20
20,381	Dade	59	Male	No		Yes	FL resident	04/11/20
20,382	Dade	83	Male	No		Yes	FL resident	04/11/20
20,383	Dade	68	Male	No		Yes	FL resident	04/11/20
20,384	Dade	59	Female	No		Yes	FL resident	04/11/20
20,385	Dade	75	Female	No		No	FL resident	04/11/20
20,386	Dade	55	Female	Unknown		No	FL resident	04/11/20
20,387	Dade	41	Male	No		No	FL resident	04/11/20
20,388	Dade	43	Female	No		Yes	FL resident	04/11/20
20,389	Dade	7	Male	No		Yes	FL resident	04/11/20
20,390	Dade	41	Female	No		Yes	FL resident	04/11/20
20,391	Dade	55	Male	No		Yes	FL resident	04/11/20
20,392	Dade	13	Male	No		Yes	FL resident	04/11/20
20,393	Dade	47	Female	No		Yes	FL resident	04/11/20
20,394	Dade	64	Male	No		Yes	FL resident	04/11/20
20,395	Dade	49	Female	No		Yes	FL resident	04/11/20
20,396	Dade	28	Female	No		Unknown	FL resident	04/11/20
20,397	Dade	68	Female	No		Yes	FL resident	04/11/20
20,398	Dade	28	Male	Unknown		Unknown	FL resident	04/11/20
20,399	Dade	47	Male	No		No	FL resident	04/11/20
20,400	Dade	48	Male	Unknown		Unknown	FL resident	04/11/20
20,401	Dade	26	Female	No		Yes	FL resident	04/11/20
20,402	Dade	58	Male	No		Yes	FL resident	04/11/20
20,403	Dade	47	Female	No		Yes	FL resident	04/11/20
20,404	Dade	53	Male	No		Yes	FL resident	04/11/20
20,405	Dade	73	Male	No		Yes	FL resident	04/11/20
20,406	Dade	53	Male	No		Unknown	FL resident	04/11/20
20,407	Dade	62	Male	No		Unknown	FL resident	04/11/20
20,408	Dade	66	Male	No		No	FL resident	04/11/20
20,409	Dade	49	Male	No		Unknown	FL resident	04/11/20
20,410	Dade	89	Male	No		Yes	FL resident	04/11/20
20,411	Dade	66	Male	Unknown		Unknown	FL resident	04/11/20
20,412	Dade	72	Female	Unknown		No	FL resident	04/11/20

Coronavirus: line list of cases

Data verified as of Jun 14, 2020 at 10 AM

Data in this report are provisional and subject to change.

Case	County	Age	Gender	Travel related	Travel detail	Contact with a confirmed case	Jurisdiction	Date case counted
20,413	Dade	69	Female	No		No	FL resident	04/11/20
20,414	Dade	32	Female	No		No	FL resident	04/11/20
20,415	Dade	66	Male	No		No	FL resident	04/11/20
20,416	Dade	58	Female	No		No	FL resident	04/11/20
20,417	Dade	63	Male	No		Yes	FL resident	04/11/20
20,418	Dade	65	Female	Unknown		No	FL resident	04/11/20
20,419	Dade	95	Female	No		No	FL resident	04/11/20
20,420	Dade	39	Female	No		Unknown	FL resident	04/11/20
20,421	Dade	80	Female	No		Unknown	FL resident	04/11/20
20,422	Dade	77	Male	Unknown		Unknown	FL resident	04/11/20
20,423	Dade	55	Female	No		No	FL resident	04/11/20
20,424	Dade	63	Male	No		No	FL resident	04/11/20
20,425	Dade	64	Male	No		Unknown	FL resident	04/11/20
20,426	Dade	92	Female	No		Unknown	FL resident	04/11/20
20,427	Dade	58	Male	No		No	FL resident	04/11/20
20,428	Dade	41	Female	No		Unknown	FL resident	04/11/20
20,429	Dade	13	Male	No		No	FL resident	04/11/20
20,430	Dade	71	Female	No		No	FL resident	04/11/20
20,431	Dade	53	Female	No		Unknown	FL resident	04/11/20
20,432	Dade	27	Male	No		Yes	FL resident	04/11/20
20,433	Dade	88	Female	No		No	FL resident	04/11/20
20,434	Dade	42	Female	No		No	FL resident	04/11/20
20,435	Dade	51	Male	No		Yes	FL resident	04/11/20
20,436	Dade	67	Female	No		Yes	FL resident	04/11/20
20,437	Dade	72	Male	No		Unknown	FL resident	04/11/20
20,438	Dade	38	Male	No		Yes	FL resident	04/11/20
20,439	Dade	75	Male	Unknown		Unknown	FL resident	04/11/20
20,440	Dade	53	Male	No		Unknown	FL resident	04/11/20
20,441	Dade	99	Female	No		Yes	FL resident	04/11/20
20,442	Dade	84	Female	No		Yes	FL resident	04/11/20
20,443	Dade	99	Female	No		Unknown	FL resident	04/11/20
20,444	Dade	86	Female	No		Yes	FL resident	04/11/20
20,445	Dade	65	Male	No		Yes	FL resident	04/11/20
20,446	Dade	34	Male	No		No	FL resident	04/11/20
20,447	Dade	69	Male	No		Unknown	FL resident	04/11/20
20,448	Dade	54	Female	No		Yes	FL resident	04/11/20
20,449	Dade	54	Female	No		Unknown	FL resident	04/11/20
20,450	Dade	28	Female	No		Unknown	FL resident	04/11/20
20,451	Dade	51	Male	No		Yes	FL resident	04/11/20
20,452	Dade	59	Male	No		Yes	FL resident	04/11/20
20,453	Dade	60	Male	No		Unknown	FL resident	04/11/20
20,454	Dade	72	Female	Unknown			FL resident	04/11/20
20,455	Dade	52	Female	No		Unknown	FL resident	04/11/20
20,456	Dade	44	Male	No		Unknown	FL resident	04/11/20
20,457	Dade	59	Female	No		Yes	FL resident	04/11/20
20,458	Dade	65	Female	No		Unknown	FL resident	04/11/20
20,459	Dade	52	Male	No		No	FL resident	04/11/20
20,460	Dade	76	Female	No		No	FL resident	04/11/20
20,461	Dade	58	Female	No		Unknown	FL resident	04/11/20
20,462	Dade	52	Female	No		Unknown	FL resident	04/11/20
20,463	Dade	40	Female	Unknown		Unknown	FL resident	04/11/20
20,464	Dade	48	Female	No		Yes	FL resident	04/11/20
20,465	Dade	20	Male	No		Yes	FL resident	04/11/20
20,466	Dade	53	Female	No		Unknown	FL resident	04/11/20
20,467	Dade	58	Male	No		Unknown	FL resident	04/11/20
20,468	Dade	73	Male	No		Yes	FL resident	04/11/20
20,469	Dade	35	Female	No		Yes	FL resident	04/11/20
20,470	Dade	55	Male	No		Yes	FL resident	04/11/20
20,471	Dade	60	Male	No		Yes	FL resident	04/11/20
20,472	Dade	64	Female	No		Unknown	FL resident	04/11/20
20,473	Dade	44	Female	No		Yes	FL resident	04/11/20
20,474	Dade	46	Male	No		Unknown	FL resident	04/11/20

Coronavirus: line list of cases

Data verified as of Jun 14, 2020 at 10 AM

Data in this report are provisional and subject to change.

Case	County	Age	Gender	Travel related	Travel detail	Contact with a confirmed case	Jurisdiction	Date case counted
20,475	Dade	76	Male	Yes	AUSTRIA; FL	Yes	FL resident	04/11/20
20,476	Dade	43	Female	No		Unknown	FL resident	04/11/20
20,477	Dade	46	Female	No		No	FL resident	04/11/20
20,478	Dade	47	Male	No		Yes	FL resident	04/11/20
20,479	Dade	65	Female	No		Yes	FL resident	04/11/20
20,480	Dade	27	Female	No		Yes	FL resident	04/11/20
20,481	Dade	29	Male	Unknown		Unknown	FL resident	04/11/20
20,482	Dade	48	Male	Unknown		Unknown	FL resident	04/11/20
20,483	Dade	25	Male	Yes	FL; NJ	Unknown	FL resident	04/11/20
20,484	Dade	61	Male	Unknown		Unknown	FL resident	04/11/20
20,485	Dade	65	Female	No		Unknown	FL resident	04/11/20
20,486	Dade	75	Female	No		Yes	FL resident	04/11/20
20,487	Dade	51	Female	Yes	FL; MEXICO	Yes	FL resident	04/11/20
20,488	Dade	29	Male	No		Unknown	FL resident	04/11/20
20,489	Dade	49	Female	No		Unknown	FL resident	04/11/20
20,490	Dade	23	Male	No		Unknown	FL resident	04/11/20
20,491	Dade	23	Female	No		Yes	FL resident	04/11/20
20,492	Dade	37	Male	No		Yes	FL resident	04/11/20
20,493	Dade	57	Male	Unknown		Unknown	FL resident	04/11/20
20,494	Dade	59	Male	No		Unknown	FL resident	04/11/20
20,495	Dade	57	Female	Unknown		Unknown	FL resident	04/11/20
20,496	Dade	35	Male	No		No	FL resident	04/11/20
20,497	Dade	54	Male	Unknown		Yes	FL resident	04/11/20
20,498	Dade	54	Male	No		Unknown	FL resident	04/11/20
20,499	Dade	40	Female	Unknown		Unknown	FL resident	04/11/20
20,500	Dade	47	Female	No		Yes	FL resident	04/11/20
20,501	Dade	46	Female	No		Yes	FL resident	04/11/20
20,502	Dade	58	Male	No		Yes	FL resident	04/11/20
20,503	Dade	71	Male	No		Unknown	FL resident	04/11/20
20,504	Dade	75	Female	Unknown		Unknown	FL resident	04/11/20
20,505	Dade	43	Female	No		Unknown	FL resident	04/11/20
20,506	Dade	60	Male	No		Unknown	FL resident	04/11/20
20,507	Dade	38	Female	Unknown		Yes	FL resident	04/11/20
20,508	Dade	52	Male	No		Unknown	FL resident	04/11/20
20,509	Dade	23	Female	No		No	FL resident	04/11/20
20,510	Dade	27	Male	No		Unknown	FL resident	04/11/20
20,511	Dade	51	Male	No		Yes	FL resident	04/11/20
20,512	Dade	32	Male	No		No	FL resident	04/11/20
20,513	Dade	44	Male	Unknown		Unknown	FL resident	04/11/20
20,514	Dade	60	Male	No		Yes	FL resident	04/11/20
20,515	Dade	71	Male	No		Unknown	FL resident	04/11/20
20,516	Dade	54	Male	No		Unknown	FL resident	04/11/20
20,517	Dade	45	Male	No		Unknown	FL resident	04/11/20
20,518	Dade	65	Male	Unknown		Unknown	FL resident	04/11/20
20,519	Dade	51	Male	Unknown		Unknown	FL resident	04/11/20
20,520	Dade	79	Female	No		Unknown	FL resident	04/11/20
20,521	Dade	38	Male	No		Unknown	FL resident	04/11/20
20,522	Dade	82	Female	No		Unknown	FL resident	04/11/20
20,523	Dade	26	Male	Unknown		No	FL resident	04/11/20
20,524	Dade	46	Male	Unknown		Unknown	FL resident	04/11/20
20,525	Dade	28	Male	Unknown		Yes	FL resident	04/11/20
20,526	Dade	30	Female	No		Yes	FL resident	04/11/20
20,527	Dade	44	Male	Unknown		Unknown	FL resident	04/11/20
20,528	Dade	65	Male	No		Yes	FL resident	04/11/20
20,529	Dade	47	Female	No		Unknown	FL resident	04/11/20
20,530	Dade	62	Male	No		Yes	FL resident	04/11/20
20,531	Dade	77	Male	Unknown		Unknown	FL resident	04/11/20
20,532	Dade	60	Male	Unknown		Unknown	FL resident	04/11/20
20,533	Dade	26	Male	No		Unknown	FL resident	04/11/20
20,534	Dade	56	Female	No		Unknown	FL resident	04/11/20
20,535	Dade	52	Male	No		No	FL resident	04/11/20
20,536	Dade	51	Female	Unknown		No	FL resident	04/11/20

Coronavirus: line list of cases

Data verified as of Jun 14, 2020 at 10 AM

Data in this report are provisional and subject to change.

Case	County	Age	Gender	Travel related	Travel detail	Contact with a confirmed case	Jurisdiction	Date case counted
20,537	Dade	61	Female	Unknown			FL resident	04/11/20
20,538	Dade	50	Male	No		No	FL resident	04/11/20
20,539	Dade	15	Male	Unknown		Unknown	FL resident	04/11/20
20,540	Dade	56	Female	Unknown			FL resident	04/11/20
20,541	Dade	31	Male	No		Unknown	FL resident	04/11/20
20,542	Dade	49	Male	Unknown		Unknown	FL resident	04/11/20
20,543	Dade	38	Male	No		No	FL resident	04/11/20
20,544	Dade	33	Female	Unknown		No	FL resident	04/11/20
20,545	Dade	54	Female	No		Yes	FL resident	04/11/20
20,546	Dade	28	Male	No		Yes	FL resident	04/11/20
20,547	Dade	48	Female	No		Yes	FL resident	04/11/20
20,548	Dade	58	Male	Unknown		Unknown	FL resident	04/11/20
20,549	Dade	46	Female	No		No	FL resident	04/11/20
20,550	Dade	30	Female	No		Unknown	FL resident	04/11/20
20,551	Dade	43	Male	Unknown		Yes	FL resident	04/11/20
20,552	Dade	41	Female	No		Yes	FL resident	04/11/20
20,553	Dade	54	Female	No		No	FL resident	04/11/20
20,554	Dade	64	Male	No		Yes	FL resident	04/11/20
20,555	Dade	46	Male	No		No	FL resident	04/11/20
20,556	Dade	55	Male	Unknown		Unknown	FL resident	04/11/20
20,557	Dade	56	Male	Unknown			FL resident	04/11/20
20,558	Dade	34	Female	Unknown			FL resident	04/11/20
20,559	Dade	65	Male	No		Yes	FL resident	04/11/20
20,560	Dade	51	Female	No		Yes	FL resident	04/11/20
20,561	Dade	55	Female	No		Yes	FL resident	04/11/20
20,562	Dade	40	Female	No		Unknown	FL resident	04/11/20
20,563	Dade	55	Male	No		Unknown	FL resident	04/11/20
20,564	Dade	65	Female	No		No	FL resident	04/11/20
20,565	Dade	37	Female	Unknown		Yes	FL resident	04/11/20
20,566	Dade	80	Female	No		No	FL resident	04/11/20
20,567	Dade	72	Male	No		No	FL resident	04/11/20
20,568	Dade	65	Female	Unknown		No	FL resident	04/11/20
20,569	Dade	34	Male	No		Yes	FL resident	04/11/20
20,570	Dade	43	Male	Unknown		Unknown	FL resident	04/11/20
20,571	Dade	69	Female	No		Yes	FL resident	04/11/20
20,572	Dade	35	Female	No		Unknown	FL resident	04/11/20
20,573	Dade	21	Male	No		Yes	FL resident	04/11/20
20,574	Dade	52	Male	No		Unknown	FL resident	04/11/20
20,575	Dade	34	Male	No		No	FL resident	04/11/20
20,576	Dade	68	Female	Unknown		Unknown	FL resident	04/11/20
20,577	Dade	62	Female	No		Yes	FL resident	04/11/20
20,578	Dade	68	Female	No		Yes	FL resident	04/11/20
20,579	Dade	69	Male	No		Yes	FL resident	04/11/20
20,580	Dade	65	Male	No		Yes	FL resident	04/11/20
20,581	Dade	62	Female	Yes	Cuba	Yes	FL resident	04/11/20
20,582	Dade	57	Male	No		Yes	FL resident	04/11/20
20,583	Dade	67	Female	No		Unknown	FL resident	04/11/20
20,584	Dade	81	Female	No		No	FL resident	04/11/20
20,585	Dade	64	Female	Unknown		Unknown	FL resident	04/11/20
20,586	Dade	76	Female	No		Yes	FL resident	04/11/20
20,587	Dade	65	Female	No		Yes	FL resident	04/11/20
20,588	Dade	32	Female	No		No	FL resident	04/11/20
20,589	Dade	63	Male	No		Yes	FL resident	04/11/20
20,590	Dade	65	Male	No		Unknown	FL resident	04/11/20
20,591	Dade	37	Male	No			FL resident	04/11/20
20,592	Dade	86	Male	No		Yes	FL resident	04/11/20
20,593	Dade	50	Female	No		No	FL resident	04/11/20
20,594	Dade	66	Male	Unknown		Unknown	FL resident	04/11/20
20,595	Dade	71	Male	Unknown		Unknown	FL resident	04/11/20
20,596	Dade	82	Female	Unknown		Unknown	FL resident	04/11/20
20,597	Dade	60	Male	Yes	FL; GA	Yes	FL resident	04/11/20
20,598	Dade	56	Female	No		No	FL resident	04/11/20

Coronavirus: line list of cases

Data verified as of Jun 14, 2020 at 10 AM

Data in this report are provisional and subject to change.

Case	County	Age	Gender	Travel related	Travel detail	Contact with a confirmed case	Jurisdiction	Date case counted
20,599	Dade	66	Male	No		Yes	FL resident	04/11/20
20,600	Dade	58	Female	No		No	FL resident	04/11/20
20,601	Dade	55	Male	No		Yes	FL resident	04/11/20
20,602	Dade	66	Male	No		No	FL resident	04/11/20
20,603	Dade	39	Female	Unknown		Yes	FL resident	04/11/20
20,604	Dade	75	Female	No		Yes	FL resident	04/11/20
20,605	Dade	55	Male	No		Yes	FL resident	04/11/20
20,606	Dade	29	Female	No		Unknown	FL resident	04/11/20
20,607	Dade	47	Male	No		No	FL resident	04/11/20
20,608	Dade	29	Male	No		Yes	FL resident	04/11/20
20,609	Dade	52	Female	Unknown		Unknown	FL resident	04/11/20
20,610	Dade	42	Female	No			FL resident	04/11/20
20,611	Dade	36	Male	Unknown		Unknown	FL resident	04/11/20
20,612	Dade	45	Male	No		Yes	FL resident	04/11/20
20,613	Dade	46	Male	Unknown		Unknown	FL resident	04/11/20
20,614	Dade	38	Male	No		Yes	FL resident	04/11/20
20,615	Dade	71	Male	No		Unknown	FL resident	04/11/20
20,616	Dade	25	Female	Yes	FL; VA	No	FL resident	04/11/20
20,617	Dade	75	Male	No		Yes	FL resident	04/11/20
20,618	Dade	31	Male	No		No	FL resident	04/11/20
20,619	Dade	59	Female	Unknown		Yes	FL resident	04/11/20
20,620	Dade	49	Male	No		Yes	FL resident	04/11/20
20,621	Dade	68	Female	No		No	FL resident	04/11/20
20,622	Dade	51	Male	Unknown		Yes	FL resident	04/11/20
20,623	Dade	32	Female	Unknown		Unknown	FL resident	04/11/20
20,624	Dade	65	Female	Unknown		No	FL resident	04/11/20
20,625	Dade	60	Female	No		Unknown	FL resident	04/11/20
20,626	Dade	42	Female	Unknown		Yes	FL resident	04/11/20
20,627	Dade	53	Male	Unknown		Yes	FL resident	04/11/20
20,628	Dade	58	Female	No		No	FL resident	04/11/20
20,629	Dade	66	Male	No		Unknown	FL resident	04/11/20
20,630	Dade	64	Male	No		No	FL resident	04/11/20
20,631	Dade	48	Female	Yes	BRAZIL; FL	No	FL resident	04/11/20
20,632	Dade	48	Female	No		Yes	FL resident	04/11/20
20,633	Dade	30	Male	No		Yes	FL resident	04/11/20
20,634	Dade	35	Male	No		No	FL resident	04/11/20
20,635	Dade	47	Female	No		Unknown	FL resident	04/11/20
20,636	Dade	62	Female	No		Yes	FL resident	04/11/20
20,637	Dade	47	Female	No		No	FL resident	04/11/20
20,638	Dade	31	Female	No		No	FL resident	04/11/20
20,639	Dade	24	Male	Unknown		Unknown	FL resident	04/11/20
20,640	Dade	68	Male	No		No	FL resident	04/11/20
20,641	Dade	70	Female	Unknown		Yes	FL resident	04/11/20
20,642	Dade	38	Male	No		No	FL resident	04/11/20
20,643	Dade	60	Male	No		Yes	FL resident	04/11/20
20,644	Dade	74	Female	No		Yes	FL resident	04/11/20
20,645	Dade	42	Male	No		Yes	FL resident	04/11/20
20,646	Dade	52	Male	Unknown		Yes	FL resident	04/11/20
20,647	Dade	37	Female	No		Yes	FL resident	04/11/20
20,648	Dade	43	Male	No		Yes	FL resident	04/11/20
20,649	Dade	72	Female	No		Yes	FL resident	04/11/20
20,650	Dade	40	Female	No		No	FL resident	04/11/20
20,651	Dade	41	Male	No		Yes	FL resident	04/11/20
20,652	Dade	73	Female	No		No	FL resident	04/11/20
20,653	Dade	73	Female	Unknown		Unknown	FL resident	04/11/20
20,654	Dade	72	Male	No		Yes	FL resident	04/11/20
20,655	Dade	84	Female	No		Yes	FL resident	04/11/20
20,656	Dade	42	Female	No		Yes	FL resident	04/11/20
20,657	Dade	60	Female	No		Unknown	FL resident	04/11/20
20,658	Dade	79	Female	No		Yes	FL resident	04/11/20
20,659	Dade	65	Male	No		Yes	FL resident	04/11/20
20,660	Dade	97	Female	No		Yes	FL resident	04/11/20

Coronavirus: line list of cases

Data verified as of Jun 14, 2020 at 10 AM

Data in this report are provisional and subject to change.

Case	County	Age	Gender	Travel related	Travel detail	Contact with a confirmed case	Jurisdiction	Date case counted
20,661	Dade	45	Female	No		Yes	FL resident	04/11/20
20,662	Dade	70	Male	No		Yes	FL resident	04/11/20
20,663	Dade	51	Male	Unknown		Unknown	FL resident	04/11/20
20,664	Dade	46	Female	Unknown		Unknown	FL resident	04/11/20
20,665	Dade	69	Female	No		Yes	FL resident	04/11/20
20,666	Dade	59	Male	No		Unknown	FL resident	04/11/20
20,667	Dade	85	Female	No		Unknown	FL resident	04/11/20
20,668	Dade	56	Female	Unknown		No	FL resident	04/11/20
20,669	Dade	67	Male	No		Unknown	FL resident	04/11/20
20,670	Dade	53	Male	No		Yes	FL resident	04/11/20
20,671	Dade	58	Female	No		No	FL resident	04/11/20
20,672	Dade	59	Female	No		Yes	FL resident	04/11/20
20,673	Dade	24	Male	Unknown		Yes	FL resident	04/11/20
20,674	Dade	84	Female	No		Yes	FL resident	04/11/20
20,675	Dade	68	Female	Unknown		Yes	FL resident	04/11/20
20,676	Dade	28	Male	No		No	FL resident	04/12/20
20,677	Dade	22	Female	No		Yes	FL resident	04/12/20
20,678	Dade	81	Female	No		No	FL resident	04/12/20
20,679	Dade	83	Female	No		Unknown	FL resident	04/12/20
20,680	Dade	65	Male	No		Unknown	FL resident	04/12/20
20,681	Dade	62	Male	No		No	FL resident	04/12/20
20,682	Dade	75	Male	Unknown		Yes	FL resident	04/12/20
20,683	Dade	56	Female	No		Yes	FL resident	04/12/20
20,684	Dade	65	Male	Unknown		No	FL resident	04/12/20
20,685	Dade	92	Female	No		Unknown	FL resident	04/12/20
20,686	Dade	76	Female	No		No	FL resident	04/12/20
20,687	Dade	48	Male	No		No	FL resident	04/12/20
20,688	Dade	66	Female	No		Yes	FL resident	04/12/20
20,689	Dade	54	Male	No		Yes	FL resident	04/12/20
20,690	Dade	64	Male	No		No	FL resident	04/12/20
20,691	Dade	58	Male	No		No	FL resident	04/12/20
20,692	Dade	61	Female	No		No	FL resident	04/12/20
20,693	Dade	56	Male	No		Unknown	FL resident	04/12/20
20,694	Dade	61	Male	No		No	FL resident	04/12/20
20,695	Dade	41	Female	No		Yes	FL resident	04/12/20
20,696	Dade	56	Male	No		Yes	FL resident	04/12/20
20,697	Dade	28	Female	No		No	FL resident	04/12/20
20,698	Dade	35	Male	Unknown		Yes	FL resident	04/12/20
20,699	Dade	59	Male	No		No	FL resident	04/12/20
20,700	Dade	63	Male	No		No	FL resident	04/12/20
20,701	Dade	42	Female	No		Unknown	FL resident	04/12/20
20,702	Dade	37	Female	No		No	FL resident	04/12/20
20,703	Dade	57	Male	No		Yes	FL resident	04/12/20
20,704	Dade	37	Female	No		No	FL resident	04/12/20
20,705	Dade	25	Female	No		No	FL resident	04/12/20
20,706	Dade	43	Male	No		Yes	FL resident	04/12/20
20,707	Dade	36	Male	No		No	FL resident	04/12/20
20,708	Dade	40	Male	No		Yes	FL resident	04/12/20
20,709	Dade	75	Female	No		Yes	FL resident	04/12/20
20,710	Dade	29	Female	No		No	FL resident	04/12/20
20,711	Dade	61	Male	No		Unknown	FL resident	04/12/20
20,712	Dade	59	Male	No		Unknown	FL resident	04/12/20
20,713	Dade	70	Male	No		Yes	FL resident	04/12/20
20,714	Dade	18	Male	No		Yes	FL resident	04/12/20
20,715	Dade	75	Female	No		Unknown	FL resident	04/12/20
20,716	Dade	57	Male	No		Unknown	FL resident	04/12/20
20,717	Dade	19	Female	No		Yes	FL resident	04/12/20
20,718	Dade	29	Male	No		Yes	FL resident	04/12/20
20,719	Dade	70	Female	No		Yes	FL resident	04/12/20
20,720	Dade	26	Male	No		Unknown	FL resident	04/12/20
20,721	Dade	21	Female	No		Yes	FL resident	04/12/20
20,722	Dade	73	Male	Unknown		Unknown	FL resident	04/12/20

Coronavirus: line list of cases

Data verified as of Jun 14, 2020 at 10 AM

Data in this report are provisional and subject to change.

Case	County	Age	Gender	Travel related	Travel detail	Contact with a confirmed case	Jurisdiction	Date case counted
20,723	Dade	49	Female	No		Unknown	FL resident	04/12/20
20,724	Dade	26	Female	No		Unknown	FL resident	04/12/20
20,725	Dade	45	Female	No		Yes	FL resident	04/12/20
20,726	Dade	44	Male	No		Unknown	FL resident	04/12/20
20,727	Dade	62	Female	No		Yes	FL resident	04/12/20
20,728	Dade	57	Male	No		Unknown	FL resident	04/12/20
20,729	Dade	46	Male	No		Unknown	FL resident	04/12/20
20,730	Dade	22	Female	No		Yes	FL resident	04/12/20
20,731	Dade	69	Male	No		Unknown	FL resident	04/12/20
20,732	Dade	49	Male	No		Yes	FL resident	04/12/20
20,733	Dade	27	Female	Unknown		Yes	FL resident	04/12/20
20,734	Dade	65	Male	Unknown		Unknown	FL resident	04/12/20
20,735	Dade	28	Male	No		Yes	FL resident	04/12/20
20,736	Dade	51	Female	No		Unknown	FL resident	04/12/20
20,737	Dade	58	Male	Unknown		Yes	FL resident	04/12/20
20,738	Dade	67	Female	No		Unknown	FL resident	04/12/20
20,739	Dade	53	Female	No		Unknown	FL resident	04/12/20
20,740	Dade	25	Male	No		Unknown	FL resident	04/12/20
20,741	Dade	46	Male	No		Yes	FL resident	04/12/20
20,742	Dade	23	Female	No		Unknown	FL resident	04/12/20
20,743	Dade	20	Male	No		No	FL resident	04/12/20
20,744	Dade	53	Female	No		Yes	FL resident	04/12/20
20,745	Dade	49	Female	Unknown		Yes	FL resident	04/12/20
20,746	Dade	30	Male	No		Unknown	FL resident	04/12/20
20,747	Dade	26	Male	No		Unknown	FL resident	04/12/20
20,748	Dade	51	Male	No		Yes	FL resident	04/12/20
20,749	Dade	63	Female	Unknown		Unknown	FL resident	04/12/20
20,750	Dade	51	Male	No		Unknown	FL resident	04/12/20
20,751	Dade	57	Female	No		Yes	FL resident	04/12/20
20,752	Dade	53	Female	Unknown		Unknown	FL resident	04/12/20
20,753	Dade	12	Male	No		Yes	FL resident	04/12/20
20,754	Dade	25	Male	No		Unknown	FL resident	04/12/20
20,755	Dade	45	Female	No		Yes	FL resident	04/12/20
20,756	Dade	40	Female	Unknown		Yes	FL resident	04/12/20
20,757	Dade	36	Female	No		Yes	FL resident	04/12/20
20,758	Dade	35	Male	No		Yes	FL resident	04/12/20
20,759	Dade	27	Male	No		Yes	FL resident	04/12/20
20,760	Dade	55	Female	Unknown		Unknown	FL resident	04/12/20
20,761	Dade	27	Female	Unknown		Unknown	FL resident	04/12/20
20,762	Dade	32	Female	Unknown		Unknown	FL resident	04/12/20
20,763	Dade	66	Male	Unknown		Unknown	FL resident	04/12/20
20,764	Dade	23	Male	Unknown		Unknown	FL resident	04/12/20
20,765	Dade	75	Male	No		Unknown	FL resident	04/12/20
20,766	Dade	39	Male	Yes	BRAZIL	No	FL resident	04/12/20
20,767	Dade	70	Female	No		Yes	FL resident	04/12/20
20,768	Dade	55	Male	No		No	FL resident	04/12/20
20,769	Dade	43	Female	No		Yes	FL resident	04/12/20
20,770	Dade	54	Female	Unknown		Unknown	FL resident	04/12/20
20,771	Dade	41	Male	Unknown		Yes	FL resident	04/12/20
20,772	Dade	25	Female	Unknown		Yes	FL resident	04/12/20
20,773	Dade	39	Male	No		No	FL resident	04/12/20
20,774	Dade	19	Female	No		Unknown	FL resident	04/12/20
20,775	Dade	35	Male	No		Yes	FL resident	04/12/20
20,776	Dade	52	Female	No		No	FL resident	04/12/20
20,777	Dade	30	Female	Unknown		Unknown	FL resident	04/12/20
20,778	Dade	34	Male	Unknown		Unknown	FL resident	04/12/20
20,779	Dade	67	Male	No		Yes	FL resident	04/12/20
20,780	Dade	65	Female	Unknown		No	FL resident	04/12/20
20,781	Dade	54	Male	Unknown		Unknown	FL resident	04/12/20
20,782	Dade	44	Male	Unknown		Unknown	FL resident	04/12/20
20,783	Dade	27	Female	Unknown		Unknown	FL resident	04/12/20
20,784	Dade	35	Female	No		Yes	FL resident	04/12/20

Coronavirus: line list of cases

Data verified as of Jun 14, 2020 at 10 AM

Data in this report are provisional and subject to change.

Case	County	Age	Gender	Travel related	Travel detail	Contact with a confirmed case	Jurisdiction	Date case counted
20,785	Dade	43	Male	No		Yes	FL resident	04/12/20
20,786	Dade	72	Female	No		Yes	FL resident	04/12/20
20,787	Dade	43	Male	No		No	FL resident	04/12/20
20,788	Dade	45	Male	Unknown		Unknown	FL resident	04/12/20
20,789	Dade	39	Female	No		No	FL resident	04/12/20
20,790	Dade	39	Female	No		No	FL resident	04/12/20
20,791	Dade	63	Male	Unknown		Yes	FL resident	04/12/20
20,792	Dade	66	Male	No		Yes	FL resident	04/12/20
20,793	Dade	52	Male	Unknown		Unknown	FL resident	04/12/20
20,794	Dade	44	Male	No		No	FL resident	04/12/20
20,795	Dade	78	Male	No		No	FL resident	04/12/20
20,796	Dade	87	Male	Unknown		Unknown	FL resident	04/12/20
20,797	Dade	58	Male	Unknown		Yes	FL resident	04/12/20
20,798	Dade	71	Female	Unknown		Yes	FL resident	04/12/20
20,799	Dade	79	Female	No		Yes	FL resident	04/12/20
20,800	Dade	81	Female	Unknown		Yes	FL resident	04/12/20
20,801	Dade	83	Male	No		Unknown	FL resident	04/12/20
20,802	Dade	52	Male	Unknown		Unknown	FL resident	04/12/20
20,803	Dade	56	Male	Unknown			FL resident	04/12/20
20,804	Dade	55	Male	No		Yes	FL resident	04/12/20
20,805	Dade	27	Male	No		Unknown	FL resident	04/12/20
20,806	Dade	57	Male	No		Yes	FL resident	04/12/20
20,807	Dade	78	Female	No		Unknown	FL resident	04/12/20
20,808	Dade	83	Male	No		Unknown	FL resident	04/12/20
20,809	Dade	72	Male	No		Yes	FL resident	04/12/20
20,810	Dade	51	Male	Unknown		Unknown	FL resident	04/12/20
20,811	Dade	57	Male	No		Unknown	FL resident	04/12/20
20,812	Dade	51	Female	Unknown			FL resident	04/12/20
20,813	Dade	77	Male	No		Unknown	FL resident	04/12/20
20,814	Dade	61	Male	Unknown		Yes	FL resident	04/12/20
20,815	Dade	66	Male	No		Yes	FL resident	04/12/20
20,816	Dade	23	Female	No		Yes	FL resident	04/12/20
20,817	Dade	22	Male	No		Unknown	FL resident	04/12/20
20,818	Dade	22	Male	No		Unknown	FL resident	04/12/20
20,819	Dade	67	Female	No		Yes	FL resident	04/12/20
20,820	Dade	44	Male	No		Unknown	FL resident	04/12/20
20,821	Dade	57	Female	No		Yes	FL resident	04/12/20
20,822	Dade	37	Female	No		Yes	FL resident	04/12/20
20,823	Dade	37	Female	No		Unknown	FL resident	04/12/20
20,824	Dade	76	Female	No		Unknown	FL resident	04/12/20
20,825	Dade	12	Male	No		Yes	FL resident	04/12/20
20,826	Dade	55	Female	No		Yes	FL resident	04/12/20
20,827	Dade	98	Female	No		Unknown	FL resident	04/12/20
20,828	Dade	20	Male	No		Yes	FL resident	04/12/20
20,829	Dade	24	Male	No		Unknown	FL resident	04/12/20
20,830	Dade	33	Male	No			FL resident	04/12/20
20,831	Dade	76	Female	No		Yes	FL resident	04/12/20
20,832	Dade	56	Male	Unknown		Unknown	FL resident	04/12/20
20,833	Dade	18	Male	No		Yes	FL resident	04/12/20
20,834	Dade	74	Female	No		Yes	FL resident	04/12/20
20,835	Dade	75	Female	No		Unknown	FL resident	04/12/20
20,836	Dade	53	Female	No		Yes	FL resident	04/12/20
20,837	Dade	48	Female	No		Unknown	FL resident	04/12/20
20,838	Dade	70	Female	No		No	FL resident	04/12/20
20,839	Dade	29	Female	No		Yes	FL resident	04/12/20
20,840	Dade	22	Female	No		Unknown	FL resident	04/12/20
20,841	Dade	53	Female	No		Unknown	FL resident	04/12/20
20,842	Dade	43	Male	No		Unknown	FL resident	04/12/20
20,843	Dade	97	Male	Unknown		Unknown	FL resident	04/12/20
20,844	Dade	29	Female	Unknown		Yes	FL resident	04/12/20
20,845	Dade	39	Male	No		No	FL resident	04/12/20
20,846	Dade	55	Female	No		Yes	FL resident	04/12/20

Coronavirus: line list of cases

Data verified as of Jun 14, 2020 at 10 AM

Data in this report are provisional and subject to change.

Case	County	Age	Gender	Travel related	Travel detail	Contact with a confirmed case	Jurisdiction	Date case counted
20,847	Dade	27	Male	No		No	FL resident	04/12/20
20,848	Dade	11	Male	Unknown		Unknown	FL resident	04/12/20
20,849	Dade	70	Female	No		No	FL resident	04/12/20
20,850	Dade	58	Female	No		Yes	FL resident	04/12/20
20,851	Dade	41	Male	No		Yes	FL resident	04/12/20
20,852	Dade	45	Female	Unknown		Yes	FL resident	04/12/20
20,853	Dade	56	Female	No		Yes	FL resident	04/12/20
20,854	Dade	38	Female	No		Yes	FL resident	04/12/20
20,855	Dade	26	Female	No		Yes	FL resident	04/12/20
20,856	Dade	28	Male	Unknown		Unknown	FL resident	04/12/20
20,857	Dade	50	Male	Unknown		Yes	FL resident	04/12/20
20,858	Dade	47	Female	No		Yes	FL resident	04/12/20
20,859	Dade	33	Female	No		Unknown	FL resident	04/12/20
20,860	Dade	51	Male	No		No	FL resident	04/12/20
20,861	Dade	36	Female	No		No	FL resident	04/12/20
20,862	Dade	46	Female	No		No	FL resident	04/12/20
20,863	Dade	45	Female	No		No	FL resident	04/12/20
20,864	Dade	45	Female	No		No	FL resident	04/12/20
20,865	Dade	74	Male	No		No	FL resident	04/12/20
20,866	Dade	51	Male	No		Yes	FL resident	04/12/20
20,867	Dade	49	Male	Unknown		Unknown	FL resident	04/12/20
20,868	Dade	27	Female	No		No	FL resident	04/12/20
20,869	Dade	22	Male	Unknown		Yes	FL resident	04/12/20
20,870	Dade	56	Male	No		No	FL resident	04/12/20
20,871	Dade	67	Male	No		Yes	FL resident	04/12/20
20,872	Dade	56	Female	No		No	FL resident	04/12/20
20,873	Dade	66	Female	Unknown		Unknown	FL resident	04/12/20
20,874	Dade	58	Female	Unknown		Yes	FL resident	04/12/20
20,875	Dade	33	Male	No		No	FL resident	04/12/20
20,876	Dade	29	Male	No		No	FL resident	04/12/20
20,877	Dade	56	Male	No		No	FL resident	04/12/20
20,878	Dade	52	Female	No		No	FL resident	04/12/20
20,879	Dade	63	Male	Unknown		Unknown	FL resident	04/12/20
20,880	Dade	40	Male	No		No	FL resident	04/12/20
20,881	Dade	28	Male	No		No	FL resident	04/12/20
20,882	Dade	39	Female	No		Yes	FL resident	04/12/20
20,883	Dade	69	Female	No		Yes	FL resident	04/12/20
20,884	Dade	51	Female	No		No	FL resident	04/12/20
20,885	Dade	60	Male	No		Yes	FL resident	04/12/20
20,886	Dade	54	Male	No		Yes	FL resident	04/12/20
20,887	Dade	45	Male	No		No	FL resident	04/12/20
20,888	Dade	48	Female	No		Yes	FL resident	04/12/20
20,889	Dade	33	Female	No		Unknown	FL resident	04/12/20
20,890	Dade	51	Female	No		No	FL resident	04/12/20
20,891	Dade	28	Male	Yes	FL; UNKNOWN	No	FL resident	04/12/20
20,892	Dade	58	Male	No		No	FL resident	04/12/20
20,893	Dade	45	Female	No		No	FL resident	04/12/20
20,894	Dade	52	Female	No		Yes	FL resident	04/12/20
20,895	Dade	30	Male	Unknown		Unknown	FL resident	04/12/20
20,896	Dade	33	Female	Unknown		Unknown	FL resident	04/12/20
20,897	Dade	56	Female	No		Yes	FL resident	04/12/20
20,898	Dade	38	Male	Yes	BAHAMAS; FL	Yes	FL resident	04/12/20
20,899	Dade	56	Female	Unknown		Unknown	FL resident	04/12/20
20,900	Dade	16	Male	Unknown		Unknown	FL resident	04/12/20
20,901	Dade	54	Male	No		Yes	FL resident	04/12/20
20,902	Dade	60	Male	No		Unknown	FL resident	04/12/20
20,903	Dade	76	Female	Unknown		Yes	FL resident	04/12/20
20,904	Dade	84	Male	No		Yes	FL resident	04/12/20
20,905	Dade	42	Female	No		Yes	FL resident	04/12/20
20,906	Dade	45	Female	No		Yes	FL resident	04/12/20
20,907	Dade	66	Female	Unknown			FL resident	04/12/20
20,908	Dade	52	Male	No		No	FL resident	04/12/20

Coronavirus: line list of cases

Data verified as of Jun 14, 2020 at 10 AM

Data in this report are provisional and subject to change.

Case	County	Age	Gender	Travel related	Travel detail	Contact with a confirmed case	Jurisdiction	Date case counted
20,909	Dade	44	Female	Unknown			FL resident	04/12/20
20,910	Dade	50	Male	Unknown		Unknown	FL resident	04/12/20
20,911	Dade	56	Female	No		Yes	FL resident	04/12/20
20,912	Dade	22	Female	Unknown			FL resident	04/12/20
20,913	Dade	41	Male	No		No	FL resident	04/12/20
20,914	Dade	27	Female	No		No	FL resident	04/12/20
20,915	Dade	29	Female	No		No	FL resident	04/12/20
20,916	Dade	77	Female	No		No	FL resident	04/12/20
20,917	Dade	74	Male	No		Yes	FL resident	04/12/20
20,918	Dade	81	Female	No		Yes	FL resident	04/12/20
20,919	Dade	50	Female	No		Unknown	FL resident	04/12/20
20,920	Dade	27	Female	No		Unknown	FL resident	04/12/20
20,921	Dade	65	Female	Unknown		Yes	FL resident	04/12/20
20,922	Dade	27	Female	Unknown		Unknown	FL resident	04/12/20
20,923	Dade	45	Female	No		Yes	FL resident	04/12/20
20,924	Dade	1	Female	No		No	FL resident	04/12/20
20,925	Dade	37	Male	Yes	FL; GA	Yes	FL resident	04/12/20
20,926	Dade	77	Female	No		No	FL resident	04/12/20
20,927	Dade	70	Female	No		Yes	FL resident	04/12/20
20,928	Dade	51	Female	No		No	FL resident	04/12/20
20,929	Dade	26	Female	No		Yes	FL resident	04/12/20
20,930	Dade	51	Female	No		No	FL resident	04/12/20
20,931	Dade	51	Female	No		Yes	FL resident	04/12/20
20,932	Dade	38	Female	No		Yes	FL resident	04/12/20
20,933	Dade	35	Female	No		Yes	FL resident	04/12/20
20,934	Dade	34	Male	No		No	FL resident	04/12/20
20,935	Dade	54	Female	No		Yes	FL resident	04/12/20
20,936	Dade	66	Male	No		No	FL resident	04/12/20
20,937	Dade	32	Female	No		Yes	FL resident	04/12/20
20,938	Dade	33	Male	No		Yes	FL resident	04/12/20
20,939	Dade	49	Male	No		Unknown	FL resident	04/12/20
20,940	Dade	88	Female	No		Unknown	FL resident	04/12/20
20,941	Dade	64	Female	Unknown			FL resident	04/12/20
20,942	Dade	87	Male	No		Yes	FL resident	04/12/20
20,943	Dade	84	Female	No		Yes	FL resident	04/12/20
20,944	Dade	48	Female	No		Yes	FL resident	04/12/20
20,945	Dade	47	Male	No		Yes	FL resident	04/12/20
20,946	Dade	89	Male	No		Yes	FL resident	04/12/20
20,947	Dade	92	Female	No		Yes	FL resident	04/12/20
20,948	Dade	44	Female	No		Yes	FL resident	04/12/20
20,949	Dade	83	Female	No		Unknown	FL resident	04/12/20
20,950	Dade	66	Male	No		No	FL resident	04/12/20
20,951	Dade	32	Female	No		Yes	FL resident	04/12/20
20,952	Dade	59	Female	No		Yes	FL resident	04/13/20
20,953	Dade	40	Female	No		Yes	FL resident	04/13/20
20,954	Dade	42	Male	No		Yes	FL resident	04/13/20
20,955	Dade	32	Male	No		Yes	FL resident	04/13/20
20,956	Dade	32	Female	No		Yes	FL resident	04/13/20
20,957	Dade	35	Male	No		Yes	FL resident	04/13/20
20,958	Dade	61	Female	No		Yes	FL resident	04/13/20
20,959	Dade	37	Female	No		No	FL resident	04/13/20
20,960	Dade	70	Female	No		Yes	FL resident	04/13/20
20,961	Dade	67	Male	No		No	FL resident	04/13/20
20,962	Dade	61	Male	No		Yes	FL resident	04/13/20
20,963	Dade	67	Female	Unknown		Yes	FL resident	04/13/20
20,964	Dade	31	Female	No		Unknown	FL resident	04/13/20
20,965	Dade	26	Male	Unknown		Unknown	FL resident	04/13/20
20,966	Dade	83	Male	No		Yes	FL resident	04/13/20
20,967	Dade	48	Male	No		Yes	FL resident	04/13/20
20,968	Dade	72	Female	Unknown		Unknown	FL resident	04/13/20
20,969	Dade	60	Female	Unknown			FL resident	04/13/20
20,970	Dade	62	Male	Unknown		No	FL resident	04/13/20

Coronavirus: line list of cases

Data verified as of Jun 14, 2020 at 10 AM

Data in this report are provisional and subject to change.

Case	County	Age	Gender	Travel related	Travel detail	Contact with a confirmed case	Jurisdiction	Date case counted
20,971	Dade	80	Male	No		Yes	FL resident	04/13/20
20,972	Dade	27	Male	No		Unknown	FL resident	04/13/20
20,973	Dade	61	Female	Unknown		Unknown	FL resident	04/13/20
20,974	Dade	40	Male	No		No	FL resident	04/13/20
20,975	Dade	69	Male	No		Unknown	FL resident	04/13/20
20,976	Dade	38	Female	No		No	FL resident	04/13/20
20,977	Dade	47	Female	No		Unknown	FL resident	04/13/20
20,978	Dade	38	Female	No		Yes	FL resident	04/13/20
20,979	Dade	45	Female	Unknown		Unknown	FL resident	04/13/20
20,980	Dade	31	Female	Unknown			FL resident	04/13/20
20,981	Dade	38	Female	No		Unknown	FL resident	04/13/20
20,982	Dade	34	Female	No		Unknown	FL resident	04/13/20
20,983	Dade	42	Male	No		Unknown	FL resident	04/13/20
20,984	Dade	65	Male	No		Yes	FL resident	04/13/20
20,985	Dade	33	Male	No		Yes	FL resident	04/13/20
20,986	Dade	49	Female	No		No	FL resident	04/13/20
20,987	Dade	20	Male	No		Yes	FL resident	04/13/20
20,988	Dade	46	Male	No		Yes	FL resident	04/13/20
20,989	Dade	20	Male	No		No	FL resident	04/13/20
20,990	Dade	62	Female	No		Yes	FL resident	04/13/20
20,991	Dade	43	Male	No		Yes	FL resident	04/13/20
20,992	Dade	27	Male	No		Yes	FL resident	04/13/20
20,993	Dade	25	Male	No		No	FL resident	04/13/20
20,994	Dade	54	Female	No		Yes	FL resident	04/13/20
20,995	Dade	60	Female	No		Yes	FL resident	04/13/20
20,996	Dade	29	Female	No		Yes	FL resident	04/13/20
20,997	Dade	54	Male	No		Yes	FL resident	04/13/20
20,998	Dade	52	Male	Unknown		Unknown	FL resident	04/13/20
20,999	Dade	55	Male	No		No	FL resident	04/13/20
21,000	Dade	26	Female	No		No	FL resident	04/13/20
21,001	Dade	58	Female	No		Yes	FL resident	04/13/20
21,002	Dade	49	Female	No		Yes	FL resident	04/13/20
21,003	Dade	50	Female	No		Unknown	FL resident	04/13/20
21,004	Dade	26	Female	No		Yes	FL resident	04/13/20
21,005	Dade	52	Male	No		Yes	FL resident	04/13/20
21,006	Dade	24	Male	No		Unknown	FL resident	04/13/20
21,007	Dade	53	Male	No		Yes	FL resident	04/13/20
21,008	Dade	22	Male	No		Yes	FL resident	04/13/20
21,009	Dade	59	Male	No		Yes	FL resident	04/13/20
21,010	Dade	48	Female	No		Yes	FL resident	04/13/20
21,011	Dade	18	Female	No		Yes	FL resident	04/13/20
21,012	Dade	40	Male	No		Yes	FL resident	04/13/20
21,013	Dade	21	Male	No		Yes	FL resident	04/13/20
21,014	Dade	21	Male	No		Yes	FL resident	04/13/20
21,015	Dade	35	Male	No		Yes	FL resident	04/13/20
21,016	Dade	56	Male	No		Yes	FL resident	04/13/20
21,017	Dade	48	Female	No		Yes	FL resident	04/13/20
21,018	Dade	22	Female	No		Yes	FL resident	04/13/20
21,019	Dade	86	Female	No		Yes	FL resident	04/13/20
21,020	Dade	28	Male	No		Yes	FL resident	04/13/20
21,021	Dade	32	Female	No		Yes	FL resident	04/13/20
21,022	Dade	27	Female	No		Yes	FL resident	04/13/20
21,023	Dade	43	Female	No		Yes	FL resident	04/13/20
21,024	Dade	26	Male	No		Yes	FL resident	04/13/20
21,025	Dade	23	Male	No		No	FL resident	04/13/20
21,026	Dade	70	Female	No		No	FL resident	04/13/20
21,027	Dade	31	Female	No		No	FL resident	04/13/20
21,028	Dade	24	Female	No		No	FL resident	04/13/20
21,029	Dade	36	Male	No		No	FL resident	04/13/20
21,030	Dade	25	Female	No		No	FL resident	04/13/20
21,031	Dade	63	Male	No		No	FL resident	04/13/20
21,032	Dade	57	Male	No		No	FL resident	04/13/20

Coronavirus: line list of cases

Data verified as of Jun 14, 2020 at 10 AM

Data in this report are provisional and subject to change.

Case	County	Age	Gender	Travel related	Travel detail	Contact with a confirmed case	Jurisdiction	Date case counted
21,033	Dade	22	Female	No		No	FL resident	04/13/20
21,034	Dade	30	Male	No		No	FL resident	04/13/20
21,035	Dade	44	Female	No		No	FL resident	04/13/20
21,036	Dade	55	Male	No		No	FL resident	04/13/20
21,037	Dade	63	Male	No		Yes	FL resident	04/13/20
21,038	Dade	73	Female	No		Yes	FL resident	04/13/20
21,039	Dade	29	Female	No		No	FL resident	04/13/20
21,040	Dade	52	Male	Unknown		Yes	FL resident	04/13/20
21,041	Dade	45	Male	No		Yes	FL resident	04/13/20
21,042	Dade	62	Female	No		Yes	FL resident	04/13/20
21,043	Dade	68	Male	No		No	FL resident	04/13/20
21,044	Dade	30	Male	No		Yes	FL resident	04/13/20
21,045	Dade	31	Male	No		Yes	FL resident	04/13/20
21,046	Dade	39	Female	No		No	FL resident	04/13/20
21,047	Dade	78	Female	No		Yes	FL resident	04/13/20
21,048	Dade	55	Female	No		Yes	FL resident	04/13/20
21,049	Dade	63	Male	No		No	FL resident	04/13/20
21,050	Dade	39	Female	No		Yes	FL resident	04/13/20
21,051	Dade	64	Female	No		No	FL resident	04/13/20
21,052	Dade	32	Female	No		No	FL resident	04/13/20
21,053	Dade	20	Female	No		No	FL resident	04/13/20
21,054	Dade	39	Female	No		Yes	FL resident	04/13/20
21,055	Dade	56	Male	No		No	FL resident	04/13/20
21,056	Dade	47	Male	Unknown		Yes	FL resident	04/13/20
21,057	Dade	48	Male	No		No	FL resident	04/13/20
21,058	Dade	41	Female	No		No	FL resident	04/13/20
21,059	Dade	25	Male	No		Yes	FL resident	04/13/20
21,060	Dade	86	Female	No		No	FL resident	04/13/20
21,061	Dade	62	Female	No		No	FL resident	04/13/20
21,062	Dade	26	Female	No		Yes	FL resident	04/13/20
21,063	Dade	85	Male	No		Yes	FL resident	04/13/20
21,064	Dade	64	Male	No		No	FL resident	04/13/20
21,065	Dade	57	Female	No		No	FL resident	04/13/20
21,066	Dade	31	Male	Unknown		Yes	FL resident	04/13/20
21,067	Dade	79	Female	No		Yes	FL resident	04/13/20
21,068	Dade	94	Female	Unknown		Unknown	FL resident	04/13/20
21,069	Dade	60	Female	Unknown		Yes	FL resident	04/13/20
21,070	Dade	72	Male	No			FL resident	04/13/20
21,071	Dade	88	Male	No		Unknown	FL resident	04/13/20
21,072	Dade	37	Male	No		No	FL resident	04/13/20
21,073	Dade	41	Male	No		No	FL resident	04/13/20
21,074	Dade	49	Female	No		No	FL resident	04/13/20
21,075	Dade	51	Female	No		Yes	FL resident	04/13/20
21,076	Dade	67	Female	Unknown			FL resident	04/13/20
21,077	Dade	68	Male	No		Yes	FL resident	04/13/20
21,078	Dade	46	Female	No		Unknown	FL resident	04/13/20
21,079	Dade	62	Female	No		Yes	FL resident	04/13/20
21,080	Dade	73	Female	No		Yes	FL resident	04/13/20
21,081	Dade	2	Male	No		Yes	FL resident	04/13/20
21,082	Dade	51	Female	No		Yes	FL resident	04/13/20
21,083	Dade	55	Male	No		Unknown	FL resident	04/13/20
21,084	Dade	56	Male	No		Unknown	FL resident	04/13/20
21,085	Dade	47	Male	No		Yes	FL resident	04/13/20
21,086	Dade	38	Female	No		Unknown	FL resident	04/13/20
21,087	Dade	49	Female	No		No	FL resident	04/13/20
21,088	Dade	28	Male	No		Unknown	FL resident	04/13/20
21,089	Dade	79	Male	No		Unknown	FL resident	04/13/20
21,090	Dade	68	Male	No		Unknown	FL resident	04/13/20
21,091	Dade	53	Male	No		Yes	FL resident	04/13/20
21,092	Dade	64	Female	Yes	CA	Yes	FL resident	04/13/20
21,093	Dade	41	Female	No		Yes	FL resident	04/13/20
21,094	Dade	41	Male	No		Unknown	FL resident	04/13/20

Coronavirus: line list of cases

Data verified as of Jun 14, 2020 at 10 AM

Data in this report are provisional and subject to change.

Case	County	Age	Gender	Travel related	Travel detail	Contact with a confirmed case	Jurisdiction	Date case counted
21,095	Dade	48	Female	No		Yes	FL resident	04/13/20
21,096	Dade	30	Male	No		Unknown	FL resident	04/13/20
21,097	Dade	48	Male	No		Unknown	FL resident	04/13/20
21,098	Dade	30	Female	No		Yes	FL resident	04/13/20
21,099	Dade	46	Male	No		Yes	FL resident	04/13/20
21,100	Dade	40	Male	No		Yes	FL resident	04/13/20
21,101	Dade	67	Male	No		Yes	FL resident	04/13/20
21,102	Dade	46	Female	No		Yes	FL resident	04/13/20
21,103	Dade	35	Female	No		No	FL resident	04/13/20
21,104	Dade	49	Female	No		Yes	FL resident	04/13/20
21,105	Dade	53	Male	No		Yes	FL resident	04/13/20
21,106	Dade	71	Male	No			FL resident	04/13/20
21,107	Dade	43	Female	No		Yes	FL resident	04/13/20
21,108	Dade	81	Male	No		Yes	FL resident	04/13/20
21,109	Dade	35	Male	No		Yes	FL resident	04/13/20
21,110	Dade	57	Female	No		Yes	FL resident	04/13/20
21,111	Dade	31	Male	No		Unknown	FL resident	04/13/20
21,112	Dade	42	Female	No		Yes	FL resident	04/13/20
21,113	Dade	39	Male	No		Yes	FL resident	04/13/20
21,114	Dade	46	Female	No		Unknown	FL resident	04/13/20
21,115	Dade	38	Female	No		Unknown	FL resident	04/13/20
21,116	Dade	87	Female	No		Yes	FL resident	04/13/20
21,117	Dade	22	Female	Unknown		Unknown	FL resident	04/13/20
21,118	Dade	87	Male	Unknown		Unknown	FL resident	04/13/20
21,119	Dade	24	Female	No		Yes	FL resident	04/13/20
21,120	Dade	37	Female	No		No	FL resident	04/13/20
21,121	Dade	55	Female	No		Yes	FL resident	04/13/20
21,122	Dade	56	Female	Unknown		Unknown	FL resident	04/13/20
21,123	Dade	41	Female	Unknown		Unknown	FL resident	04/13/20
21,124	Dade	54	Female	Unknown		Unknown	FL resident	04/13/20
21,125	Dade	48	Male	No		Yes	FL resident	04/13/20
21,126	Dade	40	Female	Unknown		Yes	FL resident	04/13/20
21,127	Dade	44	Female	Unknown		No	FL resident	04/13/20
21,128	Dade	44	Female	Unknown		Unknown	FL resident	04/13/20
21,129	Dade	55	Male	No		Yes	FL resident	04/13/20
21,130	Dade	64	Male	Unknown		Unknown	FL resident	04/13/20
21,131	Dade	30	Male	Unknown		No	FL resident	04/13/20
21,132	Dade	44	Female	Unknown		Unknown	FL resident	04/13/20
21,133	Dade	30	Female	Unknown		No	FL resident	04/13/20
21,134	Dade	47	Male	Unknown			FL resident	04/13/20
21,135	Dade	20	Male	Unknown		Yes	FL resident	04/13/20
21,136	Dade	33	Female	Unknown		No	FL resident	04/13/20
21,137	Dade	57	Female	Unknown		Unknown	FL resident	04/13/20
21,138	Dade	48	Male	No		Yes	FL resident	04/13/20
21,139	Dade	37	Male	Unknown		Unknown	FL resident	04/13/20
21,140	Dade	27	Male	Unknown		No	FL resident	04/13/20
21,141	Dade	25	Male	No		Yes	FL resident	04/13/20
21,142	Dade	60	Male	No		Yes	FL resident	04/13/20
21,143	Dade	29	Male	Unknown		No	FL resident	04/13/20
21,144	Dade	51	Male	No		No	FL resident	04/13/20
21,145	Dade	56	Female	Yes	FL; LA	No	FL resident	04/13/20
21,146	Dade	67	Male	Unknown		Unknown	FL resident	04/13/20
21,147	Dade	91	Female	No		Unknown	FL resident	04/13/20
21,148	Dade	45	Male	Unknown		No	FL resident	04/13/20
21,149	Dade	34	Male	Unknown		No	FL resident	04/13/20
21,150	Dade	42	Male	Unknown		No	FL resident	04/13/20
21,151	Dade	51	Male	Unknown		Yes	FL resident	04/13/20
21,152	Dade	58	Male	Unknown		Unknown	FL resident	04/13/20
21,153	Dade	18	Female	Unknown		No	FL resident	04/13/20
21,154	Dade	46	Male	Unknown		No	FL resident	04/13/20
21,155	Dade	53	Male	No		No	FL resident	04/13/20
21,156	Dade	44	Female	Unknown		No	FL resident	04/13/20

Coronavirus: line list of cases

Data verified as of Jun 14, 2020 at 10 AM

Data in this report are provisional and subject to change.

Case	County	Age	Gender	Travel related	Travel detail	Contact with a confirmed case	Jurisdiction	Date case counted
21,157	Dade	5	Male	No		Yes	FL resident	04/13/20
21,158	Dade	35	Male	Unknown		Yes	FL resident	04/13/20
21,159	Dade	47	Female	No		No	FL resident	04/13/20
21,160	Dade	28	Female	Unknown		No	FL resident	04/13/20
21,161	Dade	31	Male	No		Yes	FL resident	04/13/20
21,162	Dade	44	Male	No		Yes	FL resident	04/13/20
21,163	Dade	21	Male	No		Yes	FL resident	04/13/20
21,164	Dade	47	Male	No		No	FL resident	04/13/20
21,165	Dade	33	Female	No		Yes	FL resident	04/13/20
21,166	Dade	50	Female	No		No	FL resident	04/13/20
21,167	Dade	36	Male	No		No	FL resident	04/13/20
21,168	Dade	55	Female	No		No	FL resident	04/13/20
21,169	Dade	49	Female	Unknown		Yes	FL resident	04/13/20
21,170	Dade	50	Female	No		Unknown	FL resident	04/13/20
21,171	Dade	26	Male	No		Yes	FL resident	04/13/20
21,172	Dade	62	Male	No		Yes	FL resident	04/13/20
21,173	Dade	53	Male	No		No	FL resident	04/13/20
21,174	Dade	65	Male	No		Yes	FL resident	04/13/20
21,175	Dade	22	Female	No		Yes	FL resident	04/13/20
21,176	Dade	49	Female	No		Yes	FL resident	04/13/20
21,177	Dade	33	Male	No		Yes	FL resident	04/13/20
21,178	Dade	25	Male	No		Yes	FL resident	04/13/20
21,179	Dade	24	Female	No		Yes	FL resident	04/13/20
21,180	Dade	51	Female	No		No	FL resident	04/13/20
21,181	Dade	64	Female	No		Yes	FL resident	04/13/20
21,182	Dade	18	Male	No		Yes	FL resident	04/13/20
21,183	Dade	18	Male	No		Yes	FL resident	04/13/20
21,184	Dade	50	Male	No		Yes	FL resident	04/13/20
21,185	Dade	61	Male	No		Unknown	FL resident	04/13/20
21,186	Dade	35	Male	Yes	FL; NY	Yes	FL resident	04/13/20
21,187	Dade	58	Male	No		No	FL resident	04/13/20
21,188	Dade	29	Female	No		Yes	FL resident	04/13/20
21,189	Dade	23	Male	No		Yes	FL resident	04/13/20
21,190	Dade	61	Female	No		Yes	FL resident	04/13/20
21,191	Dade	32	Female	No		Yes	FL resident	04/13/20
21,192	Dade	32	Male	No		Yes	FL resident	04/13/20
21,193	Dade	29	Male	Unknown		No	FL resident	04/13/20
21,194	Dade	48	Female	No		Yes	FL resident	04/13/20
21,195	Dade	66	Female	No		No	FL resident	04/13/20
21,196	Dade	16	Female	No		Yes	FL resident	04/13/20
21,197	Dade	23	Male	No		Yes	FL resident	04/13/20
21,198	Dade	20	Male	No		No	FL resident	04/13/20
21,199	Dade	54	Male	Unknown		Unknown	FL resident	04/13/20
21,200	Dade	20	Female	No		Unknown	FL resident	04/13/20
21,201	Dade	36	Male	No		Yes	FL resident	04/13/20
21,202	Dade	77	Female	No		No	FL resident	04/13/20
21,203	Dade	46	Male	Unknown		Yes	FL resident	04/13/20
21,204	Dade	66	Male	Unknown		Unknown	FL resident	04/13/20
21,205	Dade	54	Male	No		Yes	FL resident	04/13/20
21,206	Dade	44	Male	Unknown		Yes	FL resident	04/13/20
21,207	Dade	55	Male	Unknown		Unknown	FL resident	04/13/20
21,208	Dade	62	Male	Unknown		Unknown	FL resident	04/13/20
21,209	Dade	56	Female	Unknown		Yes	FL resident	04/13/20
21,210	Dade	53	Male	Unknown		Yes	FL resident	04/13/20
21,211	Dade	52	Female	Unknown		Yes	FL resident	04/13/20
21,212	Dade	28	Male	Unknown		Yes	FL resident	04/13/20
21,213	Dade	39	Male	Unknown		Unknown	FL resident	04/13/20
21,214	Dade	25	Female	No		Yes	FL resident	04/13/20
21,215	Dade	30	Male	Unknown		Unknown	FL resident	04/13/20
21,216	Dade	57	Male	Unknown		Yes	FL resident	04/13/20
21,217	Dade	42	Female	Unknown		Yes	FL resident	04/13/20
21,218	Dade	45	Male	No		Yes	FL resident	04/13/20

Coronavirus: line list of cases

Data verified as of Jun 14, 2020 at 10 AM

Data in this report are provisional and subject to change.

Case	County	Age	Gender	Travel related	Travel detail	Contact with a confirmed case	Jurisdiction	Date case counted
21,219	Dade	52	Female	Unknown		Yes	FL resident	04/13/20
21,220	Dade	58	Female	Unknown		Yes	FL resident	04/13/20
21,221	Dade	43	Male	Unknown		Yes	FL resident	04/13/20
21,222	Dade	46	Female	No		Yes	FL resident	04/13/20
21,223	Dade	49	Male	No		No	FL resident	04/13/20
21,224	Dade	29	Male	No		No	FL resident	04/13/20
21,225	Dade	42	Male	No		No	FL resident	04/13/20
21,226	Dade	54	Female	No		Unknown	FL resident	04/13/20
21,227	Dade	38	Male	Unknown		Unknown	FL resident	04/13/20
21,228	Dade	48	Female	No		Unknown	FL resident	04/13/20
21,229	Dade	20	Male	No		Yes	FL resident	04/13/20
21,230	Dade	58	Male	Unknown		Unknown	FL resident	04/13/20
21,231	Dade	26	Male	Unknown		Yes	FL resident	04/13/20
21,232	Dade	25	Female	No		Yes	FL resident	04/13/20
21,233	Dade	24	Female	Unknown		Yes	FL resident	04/13/20
21,234	Dade	18	Male	Unknown		Yes	FL resident	04/13/20
21,235	Dade	63	Female	No		Unknown	FL resident	04/13/20
21,236	Dade	50	Male	Unknown		Yes	FL resident	04/13/20
21,237	Dade	51	Male	Unknown		Yes	FL resident	04/13/20
21,238	Dade	52	Male	Unknown		No	FL resident	04/13/20
21,239	Dade	35	Male	Unknown		No	FL resident	04/13/20
21,240	Dade	33	Male	Unknown		Unknown	FL resident	04/13/20
21,241	Dade	30	Male	Unknown		Yes	FL resident	04/13/20
21,242	Dade	51	Female	No		Yes	FL resident	04/13/20
21,243	Dade	52	Female	Unknown			FL resident	04/13/20
21,244	Dade	55	Male	No		Yes	FL resident	04/13/20
21,245	Dade	32	Male	No		Yes	FL resident	04/13/20
21,246	Dade	37	Female	Unknown		Yes	FL resident	04/13/20
21,247	Dade	49	Male	Unknown		Yes	FL resident	04/13/20
21,248	Dade	56	Female	No		Unknown	FL resident	04/13/20
21,249	Dade	19	Male	No		Unknown	FL resident	04/13/20
21,250	Dade	64	Male	No		Yes	FL resident	04/13/20
21,251	Dade	37	Female	Yes	CO; NC	Yes	FL resident	04/13/20
21,252	Dade	60	Female	No		Yes	FL resident	04/13/20
21,253	Dade	58	Female	Unknown		Unknown	FL resident	04/13/20
21,254	Dade	34	Male	Unknown		Yes	FL resident	04/13/20
21,255	Dade	50	Male	No		Yes	FL resident	04/13/20
21,256	Dade	33	Female	No		Yes	FL resident	04/13/20
21,257	Dade	44	Female	No		Yes	FL resident	04/13/20
21,258	Dade	54	Male	No		Yes	FL resident	04/13/20
21,259	Dade	59	Male	No		No	FL resident	04/13/20
21,260	Dade	84	Female	Unknown		Unknown	FL resident	04/13/20
21,261	Dade	81	Female	No		Yes	FL resident	04/13/20
21,262	Dade	40	Female	No		Yes	FL resident	04/13/20
21,263	Dade	75	Male	Unknown		Unknown	FL resident	04/13/20
21,264	Dade	17	Female	No		No	FL resident	04/13/20
21,265	Dade	56	Male	No		Unknown	FL resident	04/13/20
21,266	Dade	85	Male	No		Yes	FL resident	04/13/20
21,267	Dade	49	Female	No		Unknown	FL resident	04/13/20
21,268	Dade	34	Female	No		Yes	FL resident	04/13/20
21,269	Dade	57	Female	No		No	FL resident	04/13/20
21,270	Dade	51	Female	No		Yes	FL resident	04/13/20
21,271	Dade	93	Male	No		Yes	FL resident	04/13/20
21,272	Dade	89	Female	No		Unknown	FL resident	04/13/20
21,273	Dade	28	Male	No		Unknown	FL resident	04/13/20
21,274	Dade	30	Female	No		Unknown	FL resident	04/13/20
21,275	Dade	85	Male	No		Unknown	FL resident	04/13/20
21,276	Dade	64	Female	No			FL resident	04/13/20
21,277	Dade	52	Female	No		No	FL resident	04/13/20
21,278	Dade	41	Female	No		Yes	FL resident	04/13/20
21,279	Dade	48	Male	No		Unknown	FL resident	04/13/20
21,280	Dade	68	Female	No		Yes	FL resident	04/13/20

Coronavirus: line list of cases

Data verified as of Jun 14, 2020 at 10 AM

Data in this report are provisional and subject to change.

Case	County	Age	Gender	Travel related	Travel detail	Contact with a confirmed case	Jurisdiction	Date case counted
21,281	Dade	61	Male	No		Yes	FL resident	04/13/20
21,282	Dade	29	Female	No		Yes	FL resident	04/13/20
21,283	Dade	29	Male	Unknown		Yes	FL resident	04/13/20
21,284	Dade	77	Male	No		Yes	FL resident	04/13/20
21,285	Dade	1	Male	No		Yes	FL resident	04/13/20
21,286	Dade	72	Male	No		Unknown	FL resident	04/13/20
21,287	Dade	53	Female	No		Unknown	FL resident	04/13/20
21,288	Dade	52	Female	No		Yes	FL resident	04/13/20
21,289	Dade	35	Female	No		Yes	FL resident	04/13/20
21,290	Dade	48	Male	No		Yes	FL resident	04/13/20
21,291	Dade	81	Female	No		Yes	FL resident	04/13/20
21,292	Dade	57	Male	No		No	FL resident	04/13/20
21,293	Dade	51	Male	No		Unknown	FL resident	04/13/20
21,294	Dade	48	Female	No		Yes	FL resident	04/13/20
21,295	Dade	60	Female	No		Yes	FL resident	04/13/20
21,296	Dade	71	Female	No		Yes	FL resident	04/13/20
21,297	Dade	59	Female	No		No	FL resident	04/13/20
21,298	Dade	87	Female	No		Unknown	FL resident	04/13/20
21,299	Dade	79	Male	No		Unknown	FL resident	04/13/20
21,300	Dade	65	Male	No		Unknown	FL resident	04/13/20
21,301	Dade	47	Male	No		Yes	FL resident	04/13/20
21,302	Dade	64	Male	No		Unknown	FL resident	04/13/20
21,303	Dade	69	Female	No		Yes	FL resident	04/13/20
21,304	Dade	74	Female	No		Unknown	FL resident	04/13/20
21,305	Dade	19	Male	No		Unknown	FL resident	04/13/20
21,306	Dade	68	Female	No		No	FL resident	04/13/20
21,307	Dade	48	Female	No		Yes	FL resident	04/13/20
21,308	Dade	52	Female	Unknown		Yes	FL resident	04/13/20
21,309	Dade	31	Male	No		Unknown	FL resident	04/14/20
21,310	Dade	34	Female	No		Yes	FL resident	04/14/20
21,311	Dade	89	Male	No		Yes	FL resident	04/14/20
21,312	Dade	51	Female	No		Yes	FL resident	04/14/20
21,313	Dade	29	Female	No		No	FL resident	04/14/20
21,314	Dade	76	Female	No		Yes	FL resident	04/14/20
21,315	Dade	76	Female	No		No	FL resident	04/14/20
21,316	Dade	69	Female	Yes	FL; NM	Yes	FL resident	04/14/20
21,317	Dade	92	Male	No		Yes	FL resident	04/14/20
21,318	Dade	53	Male	No		No	FL resident	04/14/20
21,319	Dade	69	Male	No		Yes	FL resident	04/14/20
21,320	Dade	67	Female	No		Unknown	FL resident	04/14/20
21,321	Dade	28	Male	No		Yes	FL resident	04/14/20
21,322	Dade	51	Male	No		Yes	FL resident	04/14/20
21,323	Dade	43	Male	Yes	FL; NV	Yes	FL resident	04/14/20
21,324	Dade	72	Male	No		Yes	FL resident	04/14/20
21,325	Dade	41	Male	No		No	FL resident	04/14/20
21,326	Dade	55	Male	No		No	FL resident	04/14/20
21,327	Dade	32	Female	No		Yes	FL resident	04/14/20
21,328	Dade	41	Male	Yes	FL; HAITI	Unknown	FL resident	04/14/20
21,329	Dade	58	Male	No		Unknown	FL resident	04/14/20
21,330	Dade	28	Female	No		Yes	FL resident	04/14/20
21,331	Dade	63	Female	Unknown		Unknown	FL resident	04/14/20
21,332	Dade	34	Male	No		Yes	FL resident	04/14/20
21,333	Dade	63	Female	Unknown		Unknown	FL resident	04/14/20
21,334	Dade	80	Male	No		Yes	FL resident	04/14/20
21,335	Dade	65	Female	No		Yes	FL resident	04/14/20
21,336	Dade	55	Female	No		Yes	FL resident	04/14/20
21,337	Dade	60	Male	No		Yes	FL resident	04/14/20
21,338	Dade	67	Female	No		Yes	FL resident	04/14/20
21,339	Dade	39	Female	No		Yes	FL resident	04/14/20
21,340	Dade	27	Female	No		Yes	FL resident	04/14/20
21,341	Dade	66	Male	Unknown		Unknown	FL resident	04/14/20
21,342	Dade	34	Male	No		Yes	FL resident	04/14/20

Coronavirus: line list of cases

Data verified as of Jun 14, 2020 at 10 AM

Data in this report are provisional and subject to change.

Case	County	Age	Gender	Travel related	Travel detail	Contact with a confirmed case	Jurisdiction	Date case counted
21,343	Dade	45	Male	Unknown		Unknown	FL resident	04/14/20
21,344	Dade	58	Female	No		No	FL resident	04/14/20
21,345	Dade	29	Male	No		No	FL resident	04/14/20
21,346	Dade	22	Female	No		Yes	FL resident	04/14/20
21,347	Dade	41	Male	No		No	FL resident	04/14/20
21,348	Dade	76	Female	Unknown		Unknown	FL resident	04/14/20
21,349	Dade	46	Female	No		Yes	FL resident	04/14/20
21,350	Dade	55	Male	No		No	FL resident	04/14/20
21,351	Dade	25	Male	No		Unknown	FL resident	04/14/20
21,352	Dade	75	Male	No		Yes	FL resident	04/14/20
21,353	Dade	36	Male	No		Yes	FL resident	04/14/20
21,354	Dade	48	Male	Yes	NJ	Unknown	FL resident	04/14/20
21,355	Dade	78	Male	No		Yes	FL resident	04/14/20
21,356	Dade	54	Male	No		No	FL resident	04/14/20
21,357	Dade	70	Female	Unknown		Unknown	FL resident	04/14/20
21,358	Dade	62	Male	Yes	DC	No	FL resident	04/14/20
21,359	Dade	60	Female	No		Unknown	FL resident	04/14/20
21,360	Dade	51	Male	No		Yes	FL resident	04/14/20
21,361	Dade	81	Female	No		Yes	FL resident	04/14/20
21,362	Dade	47	Male	No		Yes	FL resident	04/14/20
21,363	Dade	62	Female	No		Yes	FL resident	04/14/20
21,364	Dade	54	Female	Yes	FL; PUERTO RICO	Yes	FL resident	04/14/20
21,365	Dade	52	Female	No		No	FL resident	04/14/20
21,366	Dade	48	Male	No		Yes	FL resident	04/14/20
21,367	Dade	30	Male	No		Yes	FL resident	04/14/20
21,368	Dade	66	Male	Unknown		Unknown	FL resident	04/14/20
21,369	Dade	65	Female	No		Yes	FL resident	04/14/20
21,370	Dade	70	Male	Unknown			FL resident	04/14/20
21,371	Dade	61	Female	No		Yes	FL resident	04/14/20
21,372	Dade	64	Male	Unknown		Unknown	FL resident	04/14/20
21,373	Dade	59	Female	No		No	FL resident	04/14/20
21,374	Dade	73	Male	No		Unknown	FL resident	04/14/20
21,375	Dade	46	Male	No		Yes	FL resident	04/14/20
21,376	Dade	60	Female	No		No	FL resident	04/14/20
21,377	Dade	93	Male	No		Unknown	FL resident	04/14/20
21,378	Dade	51	Male	No		Unknown	FL resident	04/14/20
21,379	Dade	81	Male	No		No	FL resident	04/14/20
21,380	Dade	64	Female	No		Unknown	FL resident	04/14/20
21,381	Dade	36	Male	No		No	FL resident	04/14/20
21,382	Dade	69	Female	No		Yes	FL resident	04/14/20
21,383	Dade	86	Female	Unknown		Yes	FL resident	04/14/20
21,384	Dade	42	Male	No		No	FL resident	04/14/20
21,385	Dade	47	Female	No		Yes	FL resident	04/14/20
21,386	Dade	89	Female	No		Yes	FL resident	04/14/20
21,387	Dade	69	Male	No		Yes	FL resident	04/14/20
21,388	Dade	50	Male	No		Yes	FL resident	04/14/20
21,389	Dade	51	Female	Unknown		Yes	FL resident	04/14/20
21,390	Dade	38	Male	No		Unknown	FL resident	04/14/20
21,391	Dade	32	Male	No		Yes	FL resident	04/14/20
21,392	Dade	50	Female	No		Yes	FL resident	04/14/20
21,393	Dade	55	Female	No		Yes	FL resident	04/14/20
21,394	Dade	24	Female	No		No	FL resident	04/14/20
21,395	Dade	68	Male	No		No	FL resident	04/14/20
21,396	Dade	61	Male	No		Yes	FL resident	04/14/20
21,397	Dade	61	Female	No		Yes	FL resident	04/14/20
21,398	Dade	31	Male	No		Yes	FL resident	04/14/20
21,399	Dade	40	Male	No		No	FL resident	04/14/20
21,400	Dade	48	Female	No		No	FL resident	04/14/20
21,401	Dade	24	Female	No		No	FL resident	04/14/20
21,402	Dade	57	Female	No		Yes	FL resident	04/14/20
21,403	Dade	69	Male	No		Yes	FL resident	04/14/20
21,404	Dade	37	Male	Unknown		Unknown	FL resident	04/14/20

Coronavirus: line list of cases

Data verified as of Jun 14, 2020 at 10 AM

Data in this report are provisional and subject to change.

Case	County	Age	Gender	Travel related	Travel detail	Contact with a confirmed case	Jurisdiction	Date case counted
21,405	Dade	31	Male	No		No	FL resident	04/14/20
21,406	Dade	40	Male	No		Yes	FL resident	04/14/20
21,407	Dade	24	Female	Unknown		Yes	FL resident	04/14/20
21,408	Dade	52	Male	No		Yes	FL resident	04/14/20
21,409	Dade	47	Female	No		No	FL resident	04/14/20
21,410	Dade	1	Male	No		Yes	FL resident	04/14/20
21,411	Dade	56	Female	No		Yes	FL resident	04/14/20
21,412	Dade	53	Female	No		Yes	FL resident	04/14/20
21,413	Dade	32	Male	No		No	FL resident	04/14/20
21,414	Dade	45	Female	No		No	FL resident	04/14/20
21,415	Dade	46	Female	Unknown			FL resident	04/14/20
21,416	Dade	77	Male	No		Yes	FL resident	04/14/20
21,417	Dade	43	Male	Unknown		Unknown	FL resident	04/14/20
21,418	Dade	27	Male	No		Yes	FL resident	04/14/20
21,419	Dade	46	Female	Unknown		Unknown	FL resident	04/14/20
21,420	Dade	37	Female	No		Unknown	FL resident	04/14/20
21,421	Dade	51	Female	No		Unknown	FL resident	04/14/20
21,422	Dade	45	Male	No		Yes	FL resident	04/14/20
21,423	Dade	24	Male	No		Yes	FL resident	04/14/20
21,424	Dade	28	Male	No		No	FL resident	04/14/20
21,425	Dade	32	Female	Unknown		Unknown	FL resident	04/14/20
21,426	Dade	21	Female	No		Yes	FL resident	04/14/20
21,427	Dade	52	Female	No		Unknown	FL resident	04/14/20
21,428	Dade	40	Female	No		Yes	FL resident	04/14/20
21,429	Dade	42	Male	No		Yes	FL resident	04/14/20
21,430	Dade	28	Female	No		Yes	FL resident	04/14/20
21,431	Dade	29	Male	Unknown		Yes	FL resident	04/14/20
21,432	Dade	55	Male	No		Yes	FL resident	04/14/20
21,433	Dade	59	Male	Unknown		Unknown	FL resident	04/14/20
21,434	Dade	32	Male	No		Yes	FL resident	04/14/20
21,435	Dade	47	Female	No		Yes	FL resident	04/14/20
21,436	Dade	78	Female	No		Yes	FL resident	04/14/20
21,437	Dade	53	Female	Unknown		Unknown	FL resident	04/14/20
21,438	Dade	43	Male	No		Yes	FL resident	04/14/20
21,439	Dade	26	Male	No		Unknown	FL resident	04/14/20
21,440	Dade	31	Male	No		Yes	FL resident	04/14/20
21,441	Dade	56	Male	No		Yes	FL resident	04/14/20
21,442	Dade	72	Male	No		Yes	FL resident	04/14/20
21,443	Dade	56	Male	No		Yes	FL resident	04/14/20
21,444	Dade	33	Male	No		Yes	FL resident	04/14/20
21,445	Dade	34	Male	Unknown		Unknown	FL resident	04/14/20
21,446	Dade	82	Female	No		Yes	FL resident	04/14/20
21,447	Dade	46	Female	No		Yes	FL resident	04/14/20
21,448	Dade	55	Female	Unknown		Yes	FL resident	04/14/20
21,449	Dade	32	Female	No		No	FL resident	04/14/20
21,450	Dade	62	Male	No		Yes	FL resident	04/14/20
21,451	Dade	56	Male	No		Yes	FL resident	04/14/20
21,452	Dade	43	Male	Unknown		Unknown	FL resident	04/14/20
21,453	Dade	54	Female	No		Yes	FL resident	04/14/20
21,454	Dade	55	Male	Yes	FL; MEXICO	Unknown	FL resident	04/14/20
21,455	Dade	21	Male	Yes	FL; LA	Yes	FL resident	04/14/20
21,456	Dade	51	Female	No		Yes	FL resident	04/14/20
21,457	Dade	58	Male	No		Unknown	FL resident	04/14/20
21,458	Dade	34	Male	Yes	WI	No	FL resident	04/14/20
21,459	Dade	35	Male	No		No	FL resident	04/14/20
21,460	Dade	44	Female	No		Yes	FL resident	04/14/20
21,461	Dade	91	Female	No		Yes	FL resident	04/14/20
21,462	Dade	32	Female	Unknown			FL resident	04/14/20
21,463	Dade	47	Male	No		Yes	FL resident	04/14/20
21,464	Dade	8	Male	Unknown		Yes	FL resident	04/14/20
21,465	Dade	43	Female	Unknown		Yes	FL resident	04/14/20
21,466	Dade	64	Male	Unknown		Yes	FL resident	04/14/20

Coronavirus: line list of cases

Data verified as of Jun 14, 2020 at 10 AM

Data in this report are provisional and subject to change.

Case	County	Age	Gender	Travel related	Travel detail	Contact with a confirmed case	Jurisdiction	Date case counted
21,467	Dade	56	Male	Unknown			FL resident	04/14/20
21,468	Dade	59	Female	No		Yes	FL resident	04/14/20
21,469	Dade	74	Female	Unknown			FL resident	04/14/20
21,470	Dade	41	Male	Unknown		No	FL resident	04/14/20
21,471	Dade	60	Female	Unknown		Yes	FL resident	04/14/20
21,472	Dade	48	Female	No		Yes	FL resident	04/14/20
21,473	Dade	28	Male	No		Yes	FL resident	04/14/20
21,474	Dade	35	Male	No		Yes	FL resident	04/14/20
21,475	Dade	43	Male	Unknown			FL resident	04/14/20
21,476	Dade	20	Male	Unknown			FL resident	04/14/20
21,477	Dade	80	Female	Unknown		Unknown	FL resident	04/14/20
21,478	Dade	50	Female	Unknown		Yes	FL resident	04/14/20
21,479	Dade	34	Male	Unknown		Unknown	FL resident	04/14/20
21,480	Dade	35	Female	Unknown			FL resident	04/14/20
21,481	Dade	24	Female	Unknown			FL resident	04/14/20
21,482	Dade	50	Female	Unknown		Yes	FL resident	04/14/20
21,483	Dade	50	Male	No		Yes	FL resident	04/14/20
21,484	Dade	29	Male	Unknown		Unknown	FL resident	04/14/20
21,485	Dade	34	Male	Unknown		Unknown	FL resident	04/14/20
21,486	Dade	31	Female	No		Yes	FL resident	04/14/20
21,487	Dade	47	Male	No		Yes	FL resident	04/14/20
21,488	Dade	63	Female	Unknown		Unknown	FL resident	04/14/20
21,489	Dade	43	Male	No		Unknown	FL resident	04/14/20
21,490	Dade	56	Male	No			FL resident	04/14/20
21,491	Dade	53	Female	Unknown		No	FL resident	04/14/20
21,492	Dade	27	Male	No		Unknown	FL resident	04/14/20
21,493	Dade	84	Male	No		Unknown	FL resident	04/14/20
21,494	Dade	46	Female	No			FL resident	04/14/20
21,495	Dade	74	Female	No		Yes	FL resident	04/14/20
21,496	Dade	74	Male	Unknown		No	FL resident	04/14/20
21,497	Dade	58	Male	No		No	FL resident	04/14/20
21,498	Dade	34	Male	Unknown		Yes	FL resident	04/14/20
21,499	Dade	35	Male	Unknown		Unknown	FL resident	04/14/20
21,500	Dade	53	Female	No		Unknown	FL resident	04/14/20
21,501	Dade	70	Female	No		Unknown	FL resident	04/14/20
21,502	Dade	27	Male	Unknown		Unknown	FL resident	04/14/20
21,503	Dade	55	Male	No		Yes	FL resident	04/14/20
21,504	Dade	72	Female	Yes	NY; UNKNOWN	Unknown	FL resident	04/14/20
21,505	Dade	68	Male	No		Unknown	FL resident	04/14/20
21,506	Dade	63	Female	No		Yes	FL resident	04/14/20
21,507	Dade	85	Female	No		Yes	FL resident	04/14/20
21,508	Dade	48	Female	No		Yes	FL resident	04/14/20
21,509	Dade	46	Male	No		Unknown	FL resident	04/14/20
21,510	Dade	5	Female	No		Unknown	FL resident	04/14/20
21,511	Dade	24	Female	Unknown		Unknown	FL resident	04/14/20
21,512	Dade	83	Male	No		Unknown	FL resident	04/14/20
21,513	Dade	81	Male	No		Yes	FL resident	04/14/20
21,514	Dade	87	Male	No		Yes	FL resident	04/14/20
21,515	Dade	42	Female	No		Unknown	FL resident	04/14/20
21,516	Dade	59	Male	No		No	FL resident	04/14/20
21,517	Dade	54	Male	No		Unknown	FL resident	04/14/20
21,518	Dade	27	Male	No		Unknown	FL resident	04/14/20
21,519	Dade	42	Female	Yes	CO	Yes	FL resident	04/14/20
21,520	Dade	73	Female	No		Unknown	FL resident	04/14/20
21,521	Dade	48	Male	Yes	FL; NJ	Yes	FL resident	04/14/20
21,522	Dade	17	Female	No		Yes	FL resident	04/14/20
21,523	Dade	42	Male	Unknown		Unknown	FL resident	04/14/20
21,524	Dade	69	Female	Unknown		Unknown	FL resident	04/14/20
21,525	Dade	93	Male	Unknown		Unknown	FL resident	04/14/20
21,526	Dade	62	Female	Yes	AK; FL	Yes	FL resident	04/14/20
21,527	Dade	53	Female	No		Yes	FL resident	04/14/20

Coronavirus: line list of cases

Data verified as of Jun 14, 2020 at 10 AM

Data in this report are provisional and subject to change.

Case	County	Age	Gender	Travel related	Travel detail	Contact with a confirmed case	Jurisdiction	Date case counted
21,528	Dade	87	Male	Yes	ARGENTINA; CHILE; NEW ZEALAND	Unknown	FL resident	04/14/20
21,529	Dade	80	Female	No		Yes	FL resident	04/14/20
21,530	Dade	98	Female	No		Unknown	FL resident	04/14/20
21,531	Dade	31	Male	No		Yes	FL resident	04/14/20
21,532	Dade	73	Male	No		Yes	FL resident	04/14/20
21,533	Dade	75	Female	Unknown		Unknown	FL resident	04/14/20
21,534	Dade	29	Male	No		Unknown	FL resident	04/14/20
21,535	Dade	72	Female	Unknown		Unknown	FL resident	04/14/20
21,536	Dade	89	Male	No		Unknown	FL resident	04/14/20
21,537	Dade	82	Female	Unknown		Unknown	FL resident	04/14/20
21,538	Dade	35	Female	No		Yes	FL resident	04/14/20
21,539	Dade	51	Male	No		Unknown	FL resident	04/14/20
21,540	Dade	61	Female	No		No	FL resident	04/14/20
21,541	Dade	54	Male	No		Yes	FL resident	04/14/20
21,542	Dade	54	Male	Unknown		Yes	FL resident	04/14/20
21,543	Dade	53	Female	No		Unknown	FL resident	04/14/20
21,544	Dade	81	Male	No		Yes	FL resident	04/14/20
21,545	Dade	69	Female	Unknown		Unknown	FL resident	04/14/20
21,546	Dade	58	Male	No		Yes	FL resident	04/14/20
21,547	Dade	92	Female	No		Unknown	FL resident	04/14/20
21,548	Dade	55	Female	No		No	FL resident	04/14/20
21,549	Dade	50	Female	No		Yes	FL resident	04/14/20
21,550	Dade	59	Male	No		Yes	FL resident	04/14/20
21,551	Dade	46	Male	No		Yes	FL resident	04/14/20
21,552	Dade	51	Female	No		Yes	FL resident	04/14/20
21,553	Dade	51	Male	No		Yes	FL resident	04/14/20
21,554	Dade	34	Female	No		Yes	FL resident	04/14/20
21,555	Dade	21	Female	No		Yes	FL resident	04/14/20
21,556	Dade	35	Male	No		Unknown	FL resident	04/14/20
21,557	Dade	45	Male	No		No	FL resident	04/14/20
21,558	Dade	89	Male	No		Yes	FL resident	04/14/20
21,559	Dade	74	Male	No		Unknown	FL resident	04/14/20
21,560	Dade	75	Male	No		No	FL resident	04/14/20
21,561	Dade	89	Female	No		Yes	FL resident	04/14/20
21,562	Dade	65	Female	No		Yes	FL resident	04/14/20
21,563	Dade	34	Male	Unknown		Unknown	FL resident	04/14/20
21,564	Dade	70	Female	No		Unknown	FL resident	04/15/20
21,565	Dade	76	Male	No		Unknown	FL resident	04/15/20
21,566	Dade	30	Female	No		Unknown	FL resident	04/15/20
21,567	Dade	59	Female	No		No	FL resident	04/15/20
21,568	Dade	40	Male	Unknown		Unknown	FL resident	04/15/20
21,569	Dade	73	Female	No		Unknown	FL resident	04/15/20
21,570	Dade	92	Female	No		Yes	FL resident	04/15/20
21,571	Dade	83	Female	No		Unknown	FL resident	04/15/20
21,572	Dade	66	Female	No		Yes	FL resident	04/15/20
21,573	Dade	80	Male	No		Unknown	FL resident	04/15/20
21,574	Dade	26	Male	No		Yes	FL resident	04/15/20
21,575	Dade	36	Male	No		No	FL resident	04/15/20
21,576	Dade	32	Male	No		Yes	FL resident	04/15/20
21,577	Dade	39	Male	No		Yes	FL resident	04/15/20
21,578	Dade	73	Female	No		Yes	FL resident	04/15/20
21,579	Dade	83	Male	No		Yes	FL resident	04/15/20
21,580	Dade	64	Female	No		Yes	FL resident	04/15/20
21,581	Dade	68	Female	No		Yes	FL resident	04/15/20
21,582	Dade	62	Female	No		Yes	FL resident	04/15/20
21,583	Dade	67	Male	Unknown		No	FL resident	04/15/20
21,584	Dade	71	Female	No		Unknown	FL resident	04/15/20
21,585	Dade	26	Female	Unknown		Unknown	FL resident	04/15/20
21,586	Dade	42	Male	Unknown		Unknown	FL resident	04/15/20
21,587	Dade	43	Female	No		Yes	FL resident	04/15/20
21,588	Dade	88	Female	No		Unknown	FL resident	04/15/20

Coronavirus: line list of cases

Data verified as of Jun 14, 2020 at 10 AM

Data in this report are provisional and subject to change.

Case	County	Age	Gender	Travel related	Travel detail	Contact with a confirmed case	Jurisdiction	Date case counted
21,589	Dade	32	Female	No		Yes	FL resident	04/15/20
21,590	Dade	60	Male	No		Unknown	FL resident	04/15/20
21,591	Dade	51	Male	No		Yes	FL resident	04/15/20
21,592	Dade	25	Male	Unknown		Yes	FL resident	04/15/20
21,593	Dade	72	Male	No		Yes	FL resident	04/15/20
21,594	Dade	61	Male	Unknown		No	FL resident	04/15/20
21,595	Dade	38	Female	No		Unknown	FL resident	04/15/20
21,596	Dade	51	Male	No		Yes	FL resident	04/15/20
21,597	Dade	50	Female	No		No	FL resident	04/15/20
21,598	Dade	49	Male	No		Yes	FL resident	04/15/20
21,599	Dade	27	Female	No		No	FL resident	04/15/20
21,600	Dade	35	Male	No		Yes	FL resident	04/15/20
21,601	Dade	61	Male	Unknown			FL resident	04/15/20
21,602	Dade	57	Female	No		Yes	FL resident	04/15/20
21,603	Dade	53	Female	No		Yes	FL resident	04/15/20
21,604	Dade	45	Female	No		No	FL resident	04/15/20
21,605	Dade	54	Female	No		Yes	FL resident	04/15/20
21,606	Dade	44	Male	No			FL resident	04/15/20
21,607	Dade	63	Male	Unknown		Yes	FL resident	04/15/20
21,608	Dade	57	Female	No		Yes	FL resident	04/15/20
21,609	Dade	23	Female	No		Unknown	FL resident	04/15/20
21,610	Dade	30	Male	No		Yes	FL resident	04/15/20
21,611	Dade	78	Male	No		No	FL resident	04/15/20
21,612	Dade	30	Female	Yes	NV	Yes	FL resident	04/15/20
21,613	Dade	73	Male	No		Unknown	FL resident	04/15/20
21,614	Dade	33	Male	No		No	FL resident	04/15/20
21,615	Dade	51	Male	Unknown			FL resident	04/15/20
21,616	Dade	43	Female	No		No	FL resident	04/15/20
21,617	Dade	84	Male	Unknown		Yes	FL resident	04/15/20
21,618	Dade	50	Male	No		Yes	FL resident	04/15/20
21,619	Dade	41	Female	No		Yes	FL resident	04/15/20
21,620	Dade	68	Male	Unknown		Unknown	FL resident	04/15/20
21,621	Dade	51	Male	No		Yes	FL resident	04/15/20
21,622	Dade	66	Male	No		Unknown	FL resident	04/15/20
21,623	Dade	68	Female	No		Yes	FL resident	04/15/20
21,624	Dade	79	Female	No		Yes	FL resident	04/15/20
21,625	Dade	84	Male	No		Yes	FL resident	04/15/20
21,626	Dade	56	Male	Unknown			FL resident	04/15/20
21,627	Dade	67	Female	No		Yes	FL resident	04/15/20
21,628	Dade	38	Female	No		Unknown	FL resident	04/15/20
21,629	Dade	65	Male	No		Yes	FL resident	04/15/20
21,630	Dade	48	Male	No		Yes	FL resident	04/15/20
21,631	Dade	68	Male	No		Yes	FL resident	04/15/20
21,632	Dade	78	Female	Unknown			FL resident	04/15/20
21,633	Dade	57	Female	No		No	FL resident	04/15/20
21,634	Dade	32	Male	No		Yes	FL resident	04/15/20
21,635	Dade	58	Female	No		Yes	FL resident	04/15/20
21,636	Dade	58	Male	No		Unknown	FL resident	04/15/20
21,637	Dade	64	Male	No		Unknown	FL resident	04/15/20
21,638	Dade	66	Female	No		Yes	FL resident	04/15/20
21,639	Dade	42	Female	No		No	FL resident	04/15/20
21,640	Dade	22	Male	No		Yes	FL resident	04/15/20
21,641	Dade	77	Female	Unknown		Yes	FL resident	04/15/20
21,642	Dade	78	Female	Unknown		Unknown	FL resident	04/15/20
21,643	Dade	57	Female	Unknown		Yes	FL resident	04/15/20
21,644	Dade	56	Female	Unknown		Yes	FL resident	04/15/20
21,645	Dade	60	Male	Unknown		Yes	FL resident	04/15/20
21,646	Dade	57	Female	No		Yes	FL resident	04/15/20
21,647	Dade	62	Male	Unknown		Yes	FL resident	04/15/20
21,648	Dade	44	Female	No		No	FL resident	04/15/20
21,649	Dade	54	Male	Unknown		Yes	FL resident	04/15/20
21,650	Dade	25	Female	Unknown		Unknown	FL resident	04/15/20

Coronavirus: line list of cases

Data verified as of Jun 14, 2020 at 10 AM

Data in this report are provisional and subject to change.

Case	County	Age	Gender	Travel related	Travel detail	Contact with a confirmed case	Jurisdiction	Date case counted
21,651	Dade	47	Female	Unknown		Yes	FL resident	04/15/20
21,652	Dade	32	Female	Unknown		Unknown	FL resident	04/15/20
21,653	Dade	74	Male	Unknown		Yes	FL resident	04/15/20
21,654	Dade	55	Female	Unknown		Yes	FL resident	04/15/20
21,655	Dade	33	Male	Unknown		Yes	FL resident	04/15/20
21,656	Dade	30	Male	Unknown		Unknown	FL resident	04/15/20
21,657	Dade	32	Male	Unknown		Unknown	FL resident	04/15/20
21,658	Dade	58	Female	Unknown		Yes	FL resident	04/15/20
21,659	Dade	58	Male	Unknown		Yes	FL resident	04/15/20
21,660	Dade	52	Female	No		Yes	FL resident	04/15/20
21,661	Dade	29	Female	No		No	FL resident	04/15/20
21,662	Dade	59	Male	No		Yes	FL resident	04/15/20
21,663	Dade	55	Female	No		No	FL resident	04/15/20
21,664	Dade	72	Male	No		Unknown	FL resident	04/15/20
21,665	Dade	48	Male	Unknown		Unknown	FL resident	04/15/20
21,666	Dade	50	Male	No		Yes	FL resident	04/15/20
21,667	Dade	63	Male	Unknown		Unknown	FL resident	04/15/20
21,668	Dade	47	Female	No		Yes	FL resident	04/15/20
21,669	Dade	68	Female	No		Yes	FL resident	04/15/20
21,670	Dade	74	Female	No		No	FL resident	04/15/20
21,671	Dade	82	Female	No		Yes	FL resident	04/15/20
21,672	Dade	51	Male	Unknown			FL resident	04/15/20
21,673	Dade	27	Male	No		Yes	FL resident	04/15/20
21,674	Dade	80	Male	No		Yes	FL resident	04/15/20
21,675	Dade	26	Male	Unknown		Unknown	FL resident	04/15/20
21,676	Dade	84	Male	No		Yes	FL resident	04/15/20
21,677	Dade	44	Male	Unknown		Yes	FL resident	04/15/20
21,678	Dade	75	Female	No		Yes	FL resident	04/15/20
21,679	Dade	76	Male	No		Yes	FL resident	04/15/20
21,680	Dade	31	Male	No		Yes	FL resident	04/15/20
21,681	Dade	30	Male	No		Yes	FL resident	04/15/20
21,682	Dade	42	Female	Unknown		Unknown	FL resident	04/15/20
21,683	Dade	22	Female	Yes	GEORGIA; NY	Yes	FL resident	04/15/20
21,684	Dade	57	Male	No		Yes	FL resident	04/15/20
21,685	Dade	34	Female	No		Yes	FL resident	04/15/20
21,686	Dade	46	Male	No		Yes	FL resident	04/15/20
21,687	Dade	16	Male	Unknown		Yes	FL resident	04/15/20
21,688	Dade	16	Male	Unknown		Yes	FL resident	04/15/20
21,689	Dade	16	Male	Unknown		Yes	FL resident	04/15/20
21,690	Dade	75	Male	No		No	FL resident	04/15/20
21,691	Dade	53	Female	No		No	FL resident	04/15/20
21,692	Dade	34	Female	No		Unknown	FL resident	04/15/20
21,693	Dade	66	Female	Yes	ARGENTINA; CA; FL	Yes	FL resident	04/15/20
21,694	Dade	71	Male	Unknown		Unknown	FL resident	04/15/20
21,695	Dade	73	Female	No		Yes	FL resident	04/15/20
21,696	Dade	41	Female	Unknown		Yes	FL resident	04/15/20
21,697	Dade	57	Male	No		No	FL resident	04/15/20
21,698	Dade	73	Male	No		Unknown	FL resident	04/15/20
21,699	Dade	93	Female	No		Unknown	FL resident	04/15/20
21,700	Dade	36	Female	No		Unknown	FL resident	04/15/20
21,701	Dade	31	Male	No		Yes	FL resident	04/15/20
21,702	Dade	35	Male	No		Yes	FL resident	04/15/20
21,703	Dade	64	Male	No		No	FL resident	04/15/20
21,704	Dade	29	Female	No		Unknown	FL resident	04/15/20
21,705	Dade	71	Female	No		Yes	FL resident	04/15/20
21,706	Dade	26	Male	No		Unknown	FL resident	04/15/20
21,707	Dade	57	Male	No		Yes	FL resident	04/15/20
21,708	Dade	78	Male	No		Yes	FL resident	04/15/20
21,709	Dade	26	Female	Unknown		Unknown	FL resident	04/15/20
21,710	Dade	47	Male	No		Unknown	FL resident	04/15/20
21,711	Dade	22	Female	No		Yes	FL resident	04/15/20
21,712	Dade	66	Female	Unknown		Unknown	FL resident	04/15/20

Coronavirus: line list of cases

Data verified as of Jun 14, 2020 at 10 AM

Data in this report are provisional and subject to change.

Case	County	Age	Gender	Travel related	Travel detail	Contact with a confirmed case	Jurisdiction	Date case counted
21,713	Dade	61	Female	Unknown		Unknown	FL resident	04/15/20
21,714	Dade	72	Female	Unknown		Yes	FL resident	04/15/20
21,715	Dade	65	Female	No		Yes	FL resident	04/15/20
21,716	Dade	47	Male	No		Yes	FL resident	04/15/20
21,717	Dade	86	Female	No		No	FL resident	04/15/20
21,718	Dade	83	Female	No		Yes	FL resident	04/15/20
21,719	Dade	92	Female	No		No	FL resident	04/15/20
21,720	Dade	90	Female	No		Yes	FL resident	04/15/20
21,721	Dade	79	Female	No		Yes	FL resident	04/15/20
21,722	Dade	55	Male	Unknown		Unknown	FL resident	04/15/20
21,723	Dade	42	Female	No		No	FL resident	04/15/20
21,724	Dade	72	Female	Unknown		Unknown	FL resident	04/15/20
21,725	Dade	62	Male	Unknown		Unknown	FL resident	04/15/20
21,726	Dade	37	Male	No		Yes	FL resident	04/15/20
21,727	Dade	22	Female	No		Yes	FL resident	04/15/20
21,728	Dade	70	Female	Unknown		Yes	FL resident	04/15/20
21,729	Dade	74	Male	No		Yes	FL resident	04/15/20
21,730	Dade	31	Male	No		Yes	FL resident	04/15/20
21,731	Dade	49	Female	Unknown		Yes	FL resident	04/15/20
21,732	Dade	43	Male	No		Yes	FL resident	04/15/20
21,733	Dade	57	Female	No		Yes	FL resident	04/15/20
21,734	Dade	40	Male	Unknown		No	FL resident	04/15/20
21,735	Dade	33	Female	No		Yes	FL resident	04/15/20
21,736	Dade	66	Female	No		No	FL resident	04/15/20
21,737	Dade	80	Female	No		No	FL resident	04/15/20
21,738	Dade	86	Female	No		Yes	FL resident	04/15/20
21,739	Dade	87	Male	Unknown		Unknown	FL resident	04/15/20
21,740	Dade	63	Male	No		No	FL resident	04/15/20
21,741	Dade	48	Male	No		No	FL resident	04/15/20
21,742	Dade	37	Female	No		Yes	FL resident	04/15/20
21,743	Dade	26	Male	No		Yes	FL resident	04/15/20
21,744	Dade	50	Male	No		Yes	FL resident	04/15/20
21,745	Dade	38	Male	No		Yes	FL resident	04/15/20
21,746	Dade	35	Male	Unknown		Unknown	FL resident	04/15/20
21,747	Dade	36	Female	No		Yes	FL resident	04/15/20
21,748	Dade	48	Female	No		Unknown	FL resident	04/15/20
21,749	Dade	83	Female	Unknown		Unknown	FL resident	04/15/20
21,750	Dade	47	Male	No		No	FL resident	04/15/20
21,751	Dade	72	Male	No		Yes	FL resident	04/15/20
21,752	Dade	48	Female	No		Yes	FL resident	04/15/20
21,753	Dade	44	Female	No		Unknown	FL resident	04/15/20
21,754	Dade	52	Male	No		Yes	FL resident	04/15/20
21,755	Dade	37	Female	No		No	FL resident	04/15/20
21,756	Dade	40	Female	No		Unknown	FL resident	04/15/20
21,757	Dade	47	Male	No		Yes	FL resident	04/15/20
21,758	Dade	67	Male	No		Yes	FL resident	04/15/20
21,759	Dade	60	Female	No		Yes	FL resident	04/15/20
21,760	Dade	76	Male	No		Unknown	FL resident	04/15/20
21,761	Dade	49	Male	No		Yes	FL resident	04/15/20
21,762	Dade	20	Male	No		Yes	FL resident	04/15/20
21,763	Dade	73	Male	No		Yes	FL resident	04/15/20
21,764	Dade	18	Male	No		No	FL resident	04/15/20
21,765	Dade	47	Female	Yes	CA	Yes	FL resident	04/15/20
21,766	Dade	31	Female	Unknown		Yes	FL resident	04/15/20
21,767	Dade	53	Female	Unknown		Unknown	FL resident	04/15/20
21,768	Dade	19	Female	No		No	FL resident	04/15/20
21,769	Dade	44	Male	No		Yes	FL resident	04/15/20
21,770	Dade	20	Female	Unknown		Unknown	FL resident	04/15/20
21,771	Dade	45	Male	No		Yes	FL resident	04/15/20
21,772	Dade	48	Male	No		Yes	FL resident	04/15/20
21,773	Dade	44	Female	Unknown		Unknown	FL resident	04/15/20
21,774	Dade	48	Female	No		Yes	FL resident	04/15/20

Coronavirus: line list of cases

Data verified as of Jun 14, 2020 at 10 AM

Data in this report are provisional and subject to change.

Case	County	Age	Gender	Travel related	Travel detail	Contact with a confirmed case	Jurisdiction	Date case counted
21,775	Dade	57	Female	No		Unknown	FL resident	04/15/20
21,776	Dade	12	Male	No		Yes	FL resident	04/15/20
21,777	Dade	39	Female	Unknown		Unknown	FL resident	04/15/20
21,778	Dade	53	Female	No		Yes	FL resident	04/15/20
21,779	Dade	45	Male	No		No	FL resident	04/15/20
21,780	Dade	50	Female	No		Yes	FL resident	04/15/20
21,781	Dade	28	Female	No		Yes	FL resident	04/15/20
21,782	Dade	42	Female	No		No	FL resident	04/15/20
21,783	Dade	40	Male	No		Yes	FL resident	04/15/20
21,784	Dade	25	Male	No		Yes	FL resident	04/15/20
21,785	Dade	63	Male	No		Yes	FL resident	04/15/20
21,786	Dade	57	Female	No		Unknown	FL resident	04/15/20
21,787	Dade	55	Male	No		No	FL resident	04/15/20
21,788	Dade	24	Male	No		Yes	FL resident	04/15/20
21,789	Dade	67	Male	No		Yes	FL resident	04/15/20
21,790	Dade	40	Male	No		Yes	FL resident	04/15/20
21,791	Dade	31	Female	No		No	FL resident	04/15/20
21,792	Dade	46	Male	No		No	FL resident	04/15/20
21,793	Dade	59	Male	No		Unknown	FL resident	04/15/20
21,794	Dade	34	Male	No		Yes	FL resident	04/15/20
21,795	Dade	58	Male	No		No	FL resident	04/15/20
21,796	Dade	27	Male	No		Yes	FL resident	04/15/20
21,797	Dade	42	Female	No		Yes	FL resident	04/15/20
21,798	Dade	59	Female	Unknown		Unknown	FL resident	04/15/20
21,799	Dade	33	Female	Yes	CA	Yes	FL resident	04/15/20
21,800	Dade	19	Female	No		Yes	FL resident	04/15/20
21,801	Dade	74	Female	No		Yes	FL resident	04/15/20
21,802	Dade	61	Male	Unknown		Unknown	FL resident	04/15/20
21,803	Dade	71	Male	No		Yes	FL resident	04/15/20
21,804	Dade	26	Male	No		Unknown	FL resident	04/15/20
21,805	Dade	64	Female	No		Yes	FL resident	04/15/20
21,806	Dade	21	Female	No		Yes	FL resident	04/15/20
21,807	Dade	48	Female	No		Yes	FL resident	04/15/20
21,808	Dade	57	Female	No		Yes	FL resident	04/15/20
21,809	Dade	57	Male	No		Yes	FL resident	04/15/20
21,810	Dade	59	Female	Unknown		Unknown	FL resident	04/15/20
21,811	Dade	32	Male	Unknown		Unknown	FL resident	04/15/20
21,812	Dade	55	Female	No		Yes	FL resident	04/15/20
21,813	Dade	58	Male	No		Yes	FL resident	04/15/20
21,814	Dade	46	Male	No		Yes	FL resident	04/15/20
21,815	Dade	64	Male	No		Yes	FL resident	04/15/20
21,816	Dade	25	Female	No		Yes	FL resident	04/15/20
21,817	Dade	53	Male	No		Unknown	FL resident	04/15/20
21,818	Dade	42	Male	Yes	FL; Honduras	Yes	FL resident	04/15/20
21,819	Dade	23	Male	No		No	FL resident	04/15/20
21,820	Dade	24	Female	No		Yes	FL resident	04/15/20
21,821	Dade	45	Male	No		Yes	FL resident	04/15/20
21,822	Dade	33	Male	No		No	FL resident	04/15/20
21,823	Dade	52	Male	Unknown		Yes	FL resident	04/15/20
21,824	Dade	54	Female	No		Yes	FL resident	04/15/20
21,825	Dade	40	Male	No		Yes	FL resident	04/15/20
21,826	Dade	61	Male	No		Unknown	FL resident	04/15/20
21,827	Dade	28	Female	Unknown		Yes	FL resident	04/15/20
21,828	Dade	45	Male	Unknown		Unknown	FL resident	04/15/20
21,829	Dade	44	Male	No		Yes	FL resident	04/15/20
21,830	Dade	34	Male	No		No	FL resident	04/15/20
21,831	Dade	30	Male	No		Yes	FL resident	04/15/20
21,832	Dade	24	Female	No		Yes	FL resident	04/15/20
21,833	Dade	54	Male	No		Unknown	FL resident	04/15/20
21,834	Dade	50	Female	No		Yes	FL resident	04/15/20
21,835	Dade	62	Female	No		Yes	FL resident	04/15/20
21,836	Dade	55	Male	No		Unknown	FL resident	04/15/20

Coronavirus: line list of cases

Data verified as of Jun 14, 2020 at 10 AM

Data in this report are provisional and subject to change.

Case	County	Age	Gender	Travel related	Travel detail	Contact with a confirmed case	Jurisdiction	Date case counted
21,837	Dade	51	Female	No		No	FL resident	04/15/20
21,838	Dade	54	Male	No		Yes	FL resident	04/15/20
21,839	Dade	38	Male	Unknown		Unknown	FL resident	04/15/20
21,840	Dade	71	Male	No		Yes	FL resident	04/15/20
21,841	Dade	67	Female	No		Yes	FL resident	04/15/20
21,842	Dade	70	Male	No		Yes	FL resident	04/15/20
21,843	Dade	82	Male	Unknown		Unknown	FL resident	04/15/20
21,844	Dade	54	Male	Unknown		Unknown	FL resident	04/15/20
21,845	Dade	80	Female	Unknown		Unknown	FL resident	04/15/20
21,846	Dade	85	Male	Unknown		Unknown	FL resident	04/15/20
21,847	Dade	21	Female	Unknown		Unknown	FL resident	04/15/20
21,848	Dade	35	Female	No		Yes	FL resident	04/15/20
21,849	Dade	42	Female	Unknown		Unknown	FL resident	04/15/20
21,850	Dade	40	Male	Unknown		Unknown	FL resident	04/15/20
21,851	Dade	43	Female	Unknown		Unknown	FL resident	04/15/20
21,852	Dade	36	Male	No		Yes	FL resident	04/15/20
21,853	Dade	28	Female	No		Yes	FL resident	04/15/20
21,854	Dade	33	Male	No		Yes	FL resident	04/15/20
21,855	Dade	45	Male	No		Yes	FL resident	04/15/20
21,856	Dade	46	Female	Unknown		Unknown	FL resident	04/15/20
21,857	Dade	34	Female	No		Yes	FL resident	04/15/20
21,858	Dade	46	Male	No		No	FL resident	04/15/20
21,859	Dade	51	Female	No		No	FL resident	04/15/20
21,860	Dade	61	Female	Unknown		Unknown	FL resident	04/15/20
21,861	Dade	56	Male	No		Yes	FL resident	04/15/20
21,862	Dade	25	Female	No		Yes	FL resident	04/15/20
21,863	Dade	29	Female	No		Yes	FL resident	04/15/20
21,864	Dade	55	Female	No		Unknown	FL resident	04/15/20
21,865	Dade	47	Female	No		Yes	FL resident	04/15/20
21,866	Dade	90	Female	No		Yes	FL resident	04/15/20
21,867	Dade	59	Female	No		Yes	FL resident	04/15/20
21,868	Dade	55	Female	No		Yes	FL resident	04/15/20
21,869	Dade	78	Female	Unknown		Unknown	FL resident	04/15/20
21,870	Dade	30	Male	No		Yes	FL resident	04/15/20
21,871	Dade	49	Male	No		No	FL resident	04/15/20
21,872	Dade	74	Male	No		Unknown	FL resident	04/15/20
21,873	Dade	43	Male	Unknown			FL resident	04/15/20
21,874	Dade	36	Male	No		Yes	FL resident	04/15/20
21,875	Dade	61	Male	No		Unknown	FL resident	04/15/20
21,876	Dade	87	Female	No		Yes	FL resident	04/15/20
21,877	Dade	91	Male	No		Yes	FL resident	04/15/20
21,878	Dade	54	Female	No		Yes	FL resident	04/15/20
21,879	Dade	51	Male	Unknown		Unknown	FL resident	04/15/20
21,880	Dade	46	Male	Unknown		Yes	FL resident	04/15/20
21,881	Dade	73	Female	No		Yes	FL resident	04/15/20
21,882	Dade	47	Male	No		Unknown	FL resident	04/15/20
21,883	Dade	69	Male	No		Unknown	FL resident	04/15/20
21,884	Dade	58	Female	No		Yes	FL resident	04/15/20
21,885	Dade	31	Female	No		No	FL resident	04/15/20
21,886	Dade	59	Male	No		Yes	FL resident	04/15/20
21,887	Dade	61	Male	No		No	FL resident	04/15/20
21,888	Dade	69	Male	Unknown		Unknown	FL resident	04/15/20
21,889	Dade	63	Male	Unknown			FL resident	04/15/20
21,890	Dade	56	Female	No		Yes	FL resident	04/15/20
21,891	Dade	61	Male	No		Yes	FL resident	04/15/20
21,892	Dade	19	Female	Unknown			FL resident	04/16/20
21,893	Dade	23	Female	No		Yes	FL resident	04/16/20
21,894	Dade	55	Female	No		Yes	FL resident	04/16/20
21,895	Dade	43	Male	Unknown		Yes	FL resident	04/16/20
21,896	Dade	52	Male	No		Yes	FL resident	04/16/20
21,897	Dade	53	Male	No		Yes	FL resident	04/16/20
21,898	Dade	46	Female	Unknown		Yes	FL resident	04/16/20

Coronavirus: line list of cases

Data verified as of Jun 14, 2020 at 10 AM

Data in this report are provisional and subject to change.

Case	County	Age	Gender	Travel related	Travel detail	Contact with a confirmed case	Jurisdiction	Date case counted
21,899	Dade	70	Female	No		Unknown	FL resident	04/16/20
21,900	Dade	79	Male	No		Yes	FL resident	04/16/20
21,901	Dade	30	Male	Unknown		Yes	FL resident	04/16/20
21,902	Dade	49	Female	No		Yes	FL resident	04/16/20
21,903	Dade	70	Female	Unknown			FL resident	04/16/20
21,904	Dade	68	Female	No		Yes	FL resident	04/16/20
21,905	Dade	38	Female	No		Yes	FL resident	04/16/20
21,906	Dade	67	Female	No		No	FL resident	04/16/20
21,907	Dade	83	Female	Unknown		Unknown	FL resident	04/16/20
21,908	Dade	74	Female	No		Unknown	FL resident	04/16/20
21,909	Dade	28	Male	Unknown		Unknown	FL resident	04/16/20
21,910	Dade	29	Male	Unknown		Yes	FL resident	04/16/20
21,911	Dade	51	Male	Unknown		Unknown	FL resident	04/16/20
21,912	Dade	56	Female	No		No	FL resident	04/16/20
21,913	Dade	35	Male	No		Unknown	FL resident	04/16/20
21,914	Dade	26	Female	No		Yes	FL resident	04/16/20
21,915	Dade	91	Female	No		Yes	FL resident	04/16/20
21,916	Dade	48	Female	No		No	FL resident	04/16/20
21,917	Dade	3	Female	No		Yes	FL resident	04/16/20
21,918	Dade	29	Male	No		Unknown	FL resident	04/16/20
21,919	Dade	74	Female	No		Yes	FL resident	04/16/20
21,920	Dade	48	Male	No		Unknown	FL resident	04/16/20
21,921	Dade	56	Female	Unknown		Unknown	FL resident	04/16/20
21,922	Dade	65	Male	No		Unknown	FL resident	04/16/20
21,923	Dade	54	Female	No		Unknown	FL resident	04/16/20
21,924	Dade	69	Female	No		Yes	FL resident	04/16/20
21,925	Dade	63	Male	No		Unknown	FL resident	04/16/20
21,926	Dade	60	Male	No		No	FL resident	04/16/20
21,927	Dade	36	Female	No		No	FL resident	04/16/20
21,928	Dade	80	Male	No		Unknown	FL resident	04/16/20
21,929	Dade	74	Male	Unknown		Unknown	FL resident	04/16/20
21,930	Dade	89	Female	No		Unknown	FL resident	04/16/20
21,931	Dade	39	Male	Unknown		No	FL resident	04/16/20
21,932	Dade	38	Female	No		Yes	FL resident	04/16/20
21,933	Dade	34	Female	Unknown		Unknown	FL resident	04/16/20
21,934	Dade	42	Male	No		Yes	FL resident	04/16/20
21,935	Dade	47	Female	No		Yes	FL resident	04/16/20
21,936	Dade	64	Female	Unknown			FL resident	04/16/20
21,937	Dade	72	Male	No		Yes	FL resident	04/16/20
21,938	Dade	66	Female	No		Yes	FL resident	04/16/20
21,939	Dade	6	Female	Unknown		Unknown	FL resident	04/16/20
21,940	Dade	10	Male	No		Yes	FL resident	04/16/20
21,941	Dade	17	Male	No		Yes	FL resident	04/16/20
21,942	Dade	72	Female	Unknown		Unknown	FL resident	04/16/20
21,943	Dade	76	Female	No		Yes	FL resident	04/16/20
21,944	Dade	16	Male	Unknown		Yes	FL resident	04/16/20
21,945	Dade	77	Female	Unknown		Yes	FL resident	04/16/20
21,946	Dade	88	Male	No		Yes	FL resident	04/16/20
21,947	Dade	75	Male	Unknown		Unknown	FL resident	04/16/20
21,948	Dade	55	Male	Unknown		Yes	FL resident	04/16/20
21,949	Dade	28	Male	No		Yes	FL resident	04/16/20
21,950	Dade	55	Male	Unknown		Yes	FL resident	04/16/20
21,951	Dade	40	Male	No		Yes	FL resident	04/16/20
21,952	Dade	26	Female	Unknown		No	FL resident	04/16/20
21,953	Dade	77	Female	Unknown		No	FL resident	04/16/20
21,954	Dade	76	Female	Unknown		Yes	FL resident	04/16/20
21,955	Dade	20	Male	Unknown		Yes	FL resident	04/16/20
21,956	Dade	33	Male	Unknown		No	FL resident	04/16/20
21,957	Dade	72	Female	No		Yes	FL resident	04/16/20
21,958	Dade	28	Male	No		Unknown	FL resident	04/16/20
21,959	Dade	39	Male	No		No	FL resident	04/16/20
21,960	Dade	54	Male	No		Unknown	FL resident	04/16/20

Coronavirus: line list of cases

Data verified as of Jun 14, 2020 at 10 AM

Data in this report are provisional and subject to change.

Case	County	Age	Gender	Travel related	Travel detail	Contact with a confirmed case	Jurisdiction	Date case counted
21,961	Dade	74	Male	No		Yes	FL resident	04/16/20
21,962	Dade	60	Female	No		No	FL resident	04/16/20
21,963	Dade	20	Female	No		Unknown	FL resident	04/16/20
21,964	Dade	59	Male	No		Yes	FL resident	04/16/20
21,965	Dade	83	Female	No		No	FL resident	04/16/20
21,966	Dade	75	Male	No		Yes	FL resident	04/16/20
21,967	Dade	78	Male	No		No	FL resident	04/16/20
21,968	Dade	50	Male	No		Yes	FL resident	04/16/20
21,969	Dade	43	Male	No		No	FL resident	04/16/20
21,970	Dade	57	Male	No		Unknown	FL resident	04/16/20
21,971	Dade	79	Male	Unknown		Unknown	FL resident	04/16/20
21,972	Dade	69	Female	No		Unknown	FL resident	04/16/20
21,973	Dade	30	Female	No		Unknown	FL resident	04/16/20
21,974	Dade	52	Female	No		Yes	FL resident	04/16/20
21,975	Dade	26	Male	Unknown		Unknown	FL resident	04/16/20
21,976	Dade	46	Male	Unknown		Yes	FL resident	04/16/20
21,977	Dade	64	Female	No		Yes	FL resident	04/16/20
21,978	Dade	83	Male	No		Yes	FL resident	04/16/20
21,979	Dade	65	Male	Unknown		Unknown	FL resident	04/16/20
21,980	Dade	37	Female	Unknown		Unknown	FL resident	04/16/20
21,981	Dade	9	Male	No		Yes	FL resident	04/16/20
21,982	Dade	38	Male	No		Unknown	FL resident	04/16/20
21,983	Dade	18	Female	No		Yes	FL resident	04/16/20
21,984	Dade	30	Male	No		Yes	FL resident	04/16/20
21,985	Dade	96	Female	No		Yes	FL resident	04/16/20
21,986	Dade	45	Male	No		Unknown	FL resident	04/16/20
21,987	Dade	73	Male	No		Yes	FL resident	04/16/20
21,988	Dade	56	Male	No		Unknown	FL resident	04/16/20
21,989	Dade	71	Male	No		Yes	FL resident	04/16/20
21,990	Dade	18	Male	No		Unknown	FL resident	04/16/20
21,991	Dade	36	Male	No		Yes	FL resident	04/16/20
21,992	Dade	22	Female	No		Yes	FL resident	04/16/20
21,993	Dade	55	Female	Unknown		Yes	FL resident	04/16/20
21,994	Dade	69	Female	No		Yes	FL resident	04/16/20
21,995	Dade	31	Male	No		Unknown	FL resident	04/16/20
21,996	Dade	44	Male	Yes	CA	Yes	FL resident	04/16/20
21,997	Dade	79	Female	No		Unknown	FL resident	04/16/20
21,998	Dade	25	Male	No		Yes	FL resident	04/16/20
21,999	Dade	30	Female	No		Yes	FL resident	04/16/20
22,000	Dade	53	Male	No		Yes	FL resident	04/16/20
22,001	Dade	20	Male	Unknown		Yes	FL resident	04/16/20
22,002	Dade	27	Female	No		Yes	FL resident	04/16/20
22,003	Dade	39	Male	Unknown		No	FL resident	04/16/20
22,004	Dade	23	Male	No		Yes	FL resident	04/16/20
22,005	Dade	56	Female	No		Yes	FL resident	04/16/20
22,006	Dade	82	Female	Unknown		Yes	FL resident	04/16/20
22,007	Dade	55	Male	Unknown		Yes	FL resident	04/16/20
22,008	Dade	38	Female	No		Yes	FL resident	04/16/20
22,009	Dade	31	Female	No		Yes	FL resident	04/16/20
22,010	Dade	72	Male	No		Unknown	FL resident	04/16/20
22,011	Dade	64	Male	No		Unknown	FL resident	04/16/20
22,012	Dade	20	Male	No		Unknown	FL resident	04/16/20
22,013	Dade	36	Female	Unknown			FL resident	04/16/20
22,014	Dade	90	Male	No		Unknown	FL resident	04/16/20
22,015	Dade	47	Male	Unknown		Yes	FL resident	04/16/20
22,016	Dade	59	Male	No		Unknown	FL resident	04/16/20
22,017	Dade	64	Male	No		Unknown	FL resident	04/16/20
22,018	Dade	18	Male	No		Yes	FL resident	04/16/20
22,019	Dade	28	Female	Unknown			FL resident	04/16/20
22,020	Dade	43	Female	No		No	FL resident	04/16/20
22,021	Dade	66	Female	No		Yes	FL resident	04/16/20
22,022	Dade	53	Male	No		Yes	FL resident	04/16/20

Coronavirus: line list of cases

Data verified as of Jun 14, 2020 at 10 AM

Data in this report are provisional and subject to change.

Case	County	Age	Gender	Travel related	Travel detail	Contact with a confirmed case	Jurisdiction	Date case counted
22,023	Dade	46	Female	No		Yes	FL resident	04/16/20
22,024	Dade	54	Male	No		Yes	FL resident	04/16/20
22,025	Dade	47	Female	No		Yes	FL resident	04/16/20
22,026	Dade	51	Male	No		Unknown	FL resident	04/16/20
22,027	Dade	70	Female	No		Yes	FL resident	04/16/20
22,028	Dade	27	Male	Unknown			FL resident	04/16/20
22,029	Dade	55	Male	Unknown		Unknown	FL resident	04/16/20
22,030	Dade	43	Male	No		Unknown	FL resident	04/16/20
22,031	Dade	67	Female	Unknown		Unknown	FL resident	04/16/20
22,032	Dade	57	Female	No		Unknown	FL resident	04/16/20
22,033	Dade	36	Female	No		Unknown	FL resident	04/16/20
22,034	Dade	66	Male	No		Yes	FL resident	04/16/20
22,035	Dade	58	Female	No		Unknown	FL resident	04/16/20
22,036	Dade	27	Male	No		Unknown	FL resident	04/16/20
22,037	Dade	24	Male	No		No	FL resident	04/16/20
22,038	Dade	52	Male	No		Unknown	FL resident	04/16/20
22,039	Dade	33	Female	Unknown		Yes	FL resident	04/16/20
22,040	Dade	49	Male	No		Yes	FL resident	04/16/20
22,041	Dade	58	Female	No		Unknown	FL resident	04/16/20
22,042	Dade	46	Female	Unknown		Unknown	FL resident	04/16/20
22,043	Dade	42	Male	No		Unknown	FL resident	04/16/20
22,044	Dade	47	Male	No		No	FL resident	04/16/20
22,045	Dade	34	Female	No		Unknown	FL resident	04/16/20
22,046	Dade	36	Male	No		Unknown	FL resident	04/16/20
22,047	Dade	24	Female	No		Yes	FL resident	04/16/20
22,048	Dade	45	Female	No		Unknown	FL resident	04/16/20
22,049	Dade	48	Male	Unknown		Unknown	FL resident	04/16/20
22,050	Dade	49	Female	No		Yes	FL resident	04/16/20
22,051	Dade	51	Male	No		Unknown	FL resident	04/16/20
22,052	Dade	57	Male	No		Yes	FL resident	04/16/20
22,053	Dade	21	Female	Unknown		Yes	FL resident	04/16/20
22,054	Dade	22	Male	Yes	CUBA	Yes	FL resident	04/16/20
22,055	Dade	6	Female	No		Yes	FL resident	04/16/20
22,056	Dade	59	Female	No		No	FL resident	04/16/20
22,057	Dade	82	Male	No		No	FL resident	04/16/20
22,058	Dade	61	Male	No		No	FL resident	04/16/20
22,059	Dade	63	Male	No		Yes	FL resident	04/16/20
22,060	Dade	46	Male	Unknown		Unknown	FL resident	04/16/20
22,061	Dade	49	Female	Unknown			FL resident	04/16/20
22,062	Dade	52	Female	Unknown			FL resident	04/16/20
22,063	Dade	29	Male	No		No	FL resident	04/16/20
22,064	Dade	63	Male	No		Unknown	FL resident	04/16/20
22,065	Dade	60	Male	Unknown			FL resident	04/16/20
22,066	Dade	19	Female	Unknown			FL resident	04/16/20
22,067	Dade	38	Male	Unknown			FL resident	04/16/20
22,068	Dade	31	Male	Unknown			FL resident	04/16/20
22,069	Dade	67	Male	Unknown		No	FL resident	04/16/20
22,070	Dade	45	Female	Unknown		Unknown	FL resident	04/16/20
22,071	Dade	93	Male	Unknown			FL resident	04/16/20
22,072	Dade	70	Female	Yes	NY	Yes	FL resident	04/16/20
22,073	Dade	50	Male	No		Yes	FL resident	04/16/20
22,074	Dade	48	Female	No		No	FL resident	04/16/20
22,075	Dade	27	Female	No		Yes	FL resident	04/16/20
22,076	Dade	35	Male	Unknown		Unknown	FL resident	04/16/20
22,077	Dade	56	Female	No		Unknown	FL resident	04/16/20
22,078	Dade	24	Male	No		Yes	FL resident	04/16/20
22,079	Dade	52	Female	No		Yes	FL resident	04/16/20
22,080	Dade	43	Female	Unknown			FL resident	04/16/20
22,081	Dade	33	Female	Unknown			FL resident	04/16/20
22,082	Dade	45	Male	Unknown			FL resident	04/16/20
22,083	Dade	56	Female	No		No	FL resident	04/16/20
22,084	Dade	60	Female	Unknown			FL resident	04/16/20

Coronavirus: line list of cases

Data verified as of Jun 14, 2020 at 10 AM

Data in this report are provisional and subject to change.

Case	County	Age	Gender	Travel related	Travel detail	Contact with a confirmed case	Jurisdiction	Date case counted
22,085	Dade	26	Female	No		No	FL resident	04/16/20
22,086	Dade	47	Female	No		Yes	FL resident	04/16/20
22,087	Dade	32	Female	No		Yes	FL resident	04/16/20
22,088	Dade	29	Female	Unknown			FL resident	04/16/20
22,089	Dade	45	Male	No		Unknown	FL resident	04/16/20
22,090	Dade	70	Male	No		Yes	FL resident	04/16/20
22,091	Dade	76	Female	No		Yes	FL resident	04/16/20
22,092	Dade	36	Male	Unknown			FL resident	04/16/20
22,093	Dade	58	Male	No		Unknown	FL resident	04/16/20
22,094	Dade	29	Male	Unknown			FL resident	04/16/20
22,095	Dade	37	Female	No		Yes	FL resident	04/16/20
22,096	Dade	55	Female	Unknown			FL resident	04/16/20
22,097	Dade	56	Female	No		Yes	FL resident	04/16/20
22,098	Dade	50	Male	Unknown			FL resident	04/16/20
22,099	Dade	45	Male	No		Yes	FL resident	04/16/20
22,100	Dade	60	Male	No		Yes	FL resident	04/16/20
22,101	Dade	32	Male	No		Yes	FL resident	04/16/20
22,102	Dade	54	Male	No			FL resident	04/16/20
22,103	Dade	28	Male	Yes	FL; GA	No	FL resident	04/16/20
22,104	Dade	34	Female	Yes	FL; LA	Yes	FL resident	04/16/20
22,105	Dade	28	Female	No		Yes	FL resident	04/16/20
22,106	Dade	43	Female	No		Unknown	FL resident	04/16/20
22,107	Dade	74	Male	No		Unknown	FL resident	04/16/20
22,108	Dade	44	Female	Unknown			FL resident	04/16/20
22,109	Dade	29	Female	No		Yes	FL resident	04/16/20
22,110	Dade	47	Male	No		Yes	FL resident	04/16/20
22,111	Dade	44	Female	No		Yes	FL resident	04/16/20
22,112	Dade	54	Male	Unknown			FL resident	04/16/20
22,113	Dade	83	Female	No		No	FL resident	04/16/20
22,114	Dade	46	Male	No			FL resident	04/16/20
22,115	Dade	50	Female	No			FL resident	04/16/20
22,116	Dade	58	Male	No			FL resident	04/16/20
22,117	Dade	40	Female	No		No	FL resident	04/16/20
22,118	Dade	28	Female	No		Yes	FL resident	04/16/20
22,119	Dade	35	Female	No		Yes	FL resident	04/16/20
22,120	Dade	41	Male	No		Unknown	FL resident	04/16/20
22,121	Dade	58	Male	No			FL resident	04/16/20
22,122	Dade	28	Female	No		Yes	FL resident	04/16/20
22,123	Dade	44	Male	No		Yes	FL resident	04/16/20
22,124	Dade	36	Female	No			FL resident	04/16/20
22,125	Dade	59	Male	No			FL resident	04/16/20
22,126	Dade	31	Female	Yes	FL; ITALY	Unknown	FL resident	04/16/20
22,127	Dade	79	Female	No			FL resident	04/16/20
22,128	Dade	70	Female	No		Unknown	FL resident	04/16/20
22,129	Dade	44	Male	No		Unknown	FL resident	04/16/20
22,130	Dade	43	Female	Unknown			FL resident	04/16/20
22,131	Dade	84	Male	No		Unknown	FL resident	04/16/20
22,132	Dade	39	Male	Unknown			FL resident	04/16/20
22,133	Dade	83	Male	Unknown		Yes	FL resident	04/16/20
22,134	Dade	83	Male	Unknown		Yes	FL resident	04/16/20
22,135	Dade	65	Female	No		No	FL resident	04/16/20
22,136	Dade	19	Male	No		Yes	FL resident	04/16/20
22,137	Dade	43	Female	No		Yes	FL resident	04/16/20
22,138	Dade	76	Male	Unknown		Yes	FL resident	04/16/20
22,139	Dade	31	Female	No		Yes	FL resident	04/16/20
22,140	Dade	52	Female	No		Unknown	FL resident	04/16/20
22,141	Dade	57	Male	No		Unknown	FL resident	04/16/20
22,142	Dade	56	Female	Unknown		Yes	FL resident	04/16/20
22,143	Dade	66	Female	No		Unknown	FL resident	04/16/20
22,144	Dade	82	Male	Unknown		No	FL resident	04/16/20
22,145	Dade	23	Female	Unknown		Unknown	FL resident	04/16/20
22,146	Dade	33	Female	Unknown		Unknown	FL resident	04/16/20

Coronavirus: line list of cases

Data verified as of Jun 14, 2020 at 10 AM

Data in this report are provisional and subject to change.

Case	County	Age	Gender	Travel related	Travel detail	Contact with a confirmed case	Jurisdiction	Date case counted
22,147	Dade	57	Male	No		Yes	FL resident	04/16/20
22,148	Dade	39	Female	No		No	FL resident	04/16/20
22,149	Dade	41	Male	No		No	FL resident	04/16/20
22,150	Dade	43	Female	No		Yes	FL resident	04/16/20
22,151	Dade	62	Male	Unknown			FL resident	04/16/20
22,152	Dade	28	Female	No		Yes	FL resident	04/16/20
22,153	Dade	25	Female	No		Unknown	FL resident	04/16/20
22,154	Dade	43	Female	No		Yes	FL resident	04/16/20
22,155	Dade	36	Male	Unknown			FL resident	04/16/20
22,156	Dade	49	Male	Unknown			FL resident	04/16/20
22,157	Dade	58	Male	Yes	DC	Unknown	FL resident	04/16/20
22,158	Dade	51	Female	No		Unknown	FL resident	04/16/20
22,159	Dade	39	Female	No		Yes	FL resident	04/16/20
22,160	Dade	36	Female	No		Unknown	FL resident	04/16/20
22,161	Dade	24	Male	No		Unknown	FL resident	04/16/20
22,162	Dade	38	Male	No		Yes	FL resident	04/16/20
22,163	Dade	76	Female	No		Unknown	FL resident	04/16/20
22,164	Dade	35	Female	No		Unknown	FL resident	04/16/20
22,165	Dade	40	Male	No		Unknown	FL resident	04/16/20
22,166	Dade	68	Male	No		Unknown	FL resident	04/16/20
22,167	Dade	78	Female	No		Unknown	FL resident	04/16/20
22,168	Dade	43	Female	No		Unknown	FL resident	04/16/20
22,169	Dade	30	Male	Unknown		Unknown	FL resident	04/16/20
22,170	Dade	57	Male	No		Yes	FL resident	04/16/20
22,171	Dade	48	Female	Unknown		Unknown	FL resident	04/16/20
22,172	Dade	26	Female	No		Yes	FL resident	04/16/20
22,173	Dade	32	Male	No		Unknown	FL resident	04/16/20
22,174	Dade	35	Male	Unknown		Unknown	FL resident	04/16/20
22,175	Dade	35	Female	No		Yes	FL resident	04/16/20
22,176	Dade	47	Female	No		Unknown	FL resident	04/16/20
22,177	Dade	65	Female	No		Yes	FL resident	04/16/20
22,178	Dade	48	Female	No		Unknown	FL resident	04/16/20
22,179	Dade	25	Male	No		Unknown	FL resident	04/16/20
22,180	Dade	16	Female	Yes	NY	Yes	FL resident	04/16/20
22,181	Dade	49	Male	No		Yes	FL resident	04/16/20
22,182	Dade	54	Male	No		Yes	FL resident	04/16/20
22,183	Dade	22	Male	No		Yes	FL resident	04/16/20
22,184	Dade	28	Female	Unknown		Yes	FL resident	04/16/20
22,185	Dade	48	Male	Unknown		Unknown	FL resident	04/16/20
22,186	Dade	40	Female	No		Yes	FL resident	04/16/20
22,187	Dade	19	Female	No		Yes	FL resident	04/16/20
22,188	Dade	5	Female	No		Yes	FL resident	04/16/20
22,189	Dade	22	Female	No		Unknown	FL resident	04/16/20
22,190	Dade	31	Male	No		Yes	FL resident	04/16/20
22,191	Dade	44	Female	No		Yes	FL resident	04/16/20
22,192	Dade	48	Male	No		No	FL resident	04/16/20
22,193	Dade	58	Male	No		Yes	FL resident	04/16/20
22,194	Dade	56	Female	No		Yes	FL resident	04/16/20
22,195	Dade	54	Male	No		Yes	FL resident	04/16/20
22,196	Dade	24	Male	Yes	FL; MEXICO	Yes	FL resident	04/16/20
22,197	Dade	46	Female	No		Yes	FL resident	04/16/20
22,198	Dade	63	Female	No		Unknown	FL resident	04/16/20
22,199	Dade	53	Female	Unknown		Unknown	FL resident	04/16/20
22,200	Dade	43	Female	Unknown		Yes	FL resident	04/16/20
22,201	Dade	22	Female	No		Yes	FL resident	04/16/20
22,202	Dade	44	Female	No		Yes	FL resident	04/16/20
22,203	Dade	81	Male	No		No	FL resident	04/16/20
22,204	Dade	57	Female	No		No	FL resident	04/16/20
22,205	Dade	44	Male	Unknown		Unknown	FL resident	04/16/20
22,206	Dade	37	Female	No		Unknown	FL resident	04/16/20
22,207	Dade	50	Female	No		Yes	FL resident	04/16/20
22,208	Dade	78	Male	No		Unknown	FL resident	04/16/20

Coronavirus: line list of cases

Data verified as of Jun 14, 2020 at 10 AM

Data in this report are provisional and subject to change.

Case	County	Age	Gender	Travel related	Travel detail	Contact with a confirmed case	Jurisdiction	Date case counted
22,209	Dade	80	Female	No		Yes	FL resident	04/16/20
22,210	Dade	58	Female	No		Yes	FL resident	04/16/20
22,211	Dade	24	Female	No		Unknown	FL resident	04/16/20
22,212	Dade	18	Male	No		Yes	FL resident	04/16/20
22,213	Dade	45	Male	No		Yes	FL resident	04/16/20
22,214	Dade	76	Female	No		Yes	FL resident	04/16/20
22,215	Dade	73	Female	No		Unknown	FL resident	04/16/20
22,216	Dade	68	Male	No		Unknown	FL resident	04/16/20
22,217	Dade	67	Male	No		No	FL resident	04/16/20
22,218	Dade	68	Female	No		No	FL resident	04/16/20
22,219	Dade	78	Male	No		No	FL resident	04/16/20
22,220	Dade	22	Female	No		No	FL resident	04/16/20
22,221	Dade	34	Male	No		Yes	FL resident	04/16/20
22,222	Dade	37	Male	No		Yes	FL resident	04/16/20
22,223	Dade	61	Male	No		Yes	FL resident	04/16/20
22,224	Dade	70	Male	No		Yes	FL resident	04/16/20
22,225	Dade	31	Male	No		Yes	FL resident	04/16/20
22,226	Dade	34	Male	No		No	FL resident	04/16/20
22,227	Dade	65	Female	Unknown		Unknown	FL resident	04/16/20
22,228	Dade	54	Female	No		Yes	FL resident	04/16/20
22,229	Dade	52	Male	No		Yes	FL resident	04/16/20
22,230	Dade	83	Male	Unknown		Yes	FL resident	04/16/20
22,231	Dade	85	Female	Unknown		Unknown	FL resident	04/16/20
22,232	Dade	45	Male	No		Yes	FL resident	04/16/20
22,233	Dade	60	Male	Yes	FL; PA	Yes	FL resident	04/16/20
22,234	Dade	34	Female	No		Yes	FL resident	04/16/20
22,235	Dade	11	Male	No		Yes	FL resident	04/16/20
22,236	Dade	29	Male	No		Unknown	FL resident	04/16/20
22,237	Dade	59	Female	Yes	FL; NY	No	FL resident	04/16/20
22,238	Dade	56	Female	No		Unknown	FL resident	04/16/20
22,239	Dade	73	Male	No		No	FL resident	04/16/20
22,240	Dade	101	Female	No		Yes	FL resident	04/16/20
22,241	Dade	88	Female	Unknown		Yes	FL resident	04/16/20
22,242	Dade	70	Female	No		Unknown	FL resident	04/16/20
22,243	Dade	67	Male	Unknown		Yes	FL resident	04/16/20
22,244	Dade	64	Male	No		Yes	FL resident	04/16/20
22,245	Dade	65	Male	Unknown		Unknown	FL resident	04/16/20
22,246	Dade	58	Female	Unknown		Unknown	FL resident	04/16/20
22,247	Dade	27	Male	Unknown		Unknown	FL resident	04/16/20
22,248	Dade	70	Male	Unknown		Unknown	FL resident	04/16/20
22,249	Dade	66	Male	Unknown		Unknown	FL resident	04/16/20
22,250	Dade	59	Female	Unknown		Unknown	FL resident	04/16/20
22,251	Dade	57	Male	No		Unknown	FL resident	04/16/20
22,252	Dade	75	Female	No		Unknown	FL resident	04/16/20
22,253	Dade	60	Female	Unknown		Unknown	FL resident	04/16/20
22,254	Dade	72	Female	No		No	FL resident	04/16/20
22,255	Dade	67	Male	Unknown		Unknown	FL resident	04/16/20
22,256	Dade	87	Male	No		Unknown	FL resident	04/16/20
22,257	Dade	80	Male	Unknown		Unknown	FL resident	04/16/20
22,258	Dade	72	Female	No		Unknown	FL resident	04/16/20
22,259	Dade	86	Female	No		Unknown	FL resident	04/16/20
22,260	Dade	46	Male	Unknown		Yes	FL resident	04/16/20
22,261	Dade	43	Female	Unknown		Yes	FL resident	04/16/20
22,262	Dade	18	Male	No		Yes	FL resident	04/16/20
22,263	Dade	67	Female	Unknown		Yes	FL resident	04/16/20
22,264	Dade	21	Female	Unknown		Yes	FL resident	04/16/20
22,265	Dade	23	Female	No		Yes	FL resident	04/16/20
22,266	Dade	55	Female	Unknown		Unknown	FL resident	04/16/20
22,267	Dade	40	Male	Unknown		Yes	FL resident	04/16/20
22,268	Dade	45	Female	No		Yes	FL resident	04/16/20
22,269	Dade	58	Male	No		Unknown	FL resident	04/16/20
22,270	Dade	53	Male	No		Yes	FL resident	04/16/20

Coronavirus: line list of cases

Data verified as of Jun 14, 2020 at 10 AM

Data in this report are provisional and subject to change.

Case	County	Age	Gender	Travel related	Travel detail	Contact with a confirmed case	Jurisdiction	Date case counted
22,271	Dade	74	Male	Unknown		Unknown	FL resident	04/16/20
22,272	Dade	76	Male	No		Unknown	FL resident	04/16/20
22,273	Dade	83	Female	No		Yes	FL resident	04/16/20
22,274	Dade	52	Male	No		Yes	FL resident	04/16/20
22,275	Dade	83	Female	No		Yes	FL resident	04/16/20
22,276	Dade	40	Female	Unknown		Yes	FL resident	04/16/20
22,277	Dade	45	Male	Unknown		Yes	FL resident	04/16/20
22,278	Dade	58	Female	Unknown		Yes	FL resident	04/16/20
22,279	Dade	21	Male	No		Yes	FL resident	04/16/20
22,280	Dade	49	Female	No		Yes	FL resident	04/16/20
22,281	Dade	23	Male	No		Yes	FL resident	04/16/20
22,282	Dade	21	Female	No		Yes	FL resident	04/16/20
22,283	Dade	69	Male	No		Yes	FL resident	04/16/20
22,284	Dade	59	Female	No		Yes	FL resident	04/16/20
22,285	Dade	37	Female	No		Unknown	FL resident	04/16/20
22,286	Dade	84	Female	No		Yes	FL resident	04/16/20
22,287	Dade	36	Female	No		Unknown	FL resident	04/17/20
22,288	Dade	94	Male	No		Yes	FL resident	04/17/20
22,289	Dade	49	Female	No		Unknown	FL resident	04/17/20
22,290	Dade	59	Female	No		Unknown	FL resident	04/17/20
22,291	Dade	52	Female	No		Unknown	FL resident	04/17/20
22,292	Dade	23	Male	No		No	FL resident	04/17/20
22,293	Dade	60	Male	No		Yes	FL resident	04/17/20
22,294	Dade	27	Female	No		Yes	FL resident	04/17/20
22,295	Dade	43	Female	No		Unknown	FL resident	04/17/20
22,296	Dade	67	Male	No		Unknown	FL resident	04/17/20
22,297	Dade	31	Male	No		Unknown	FL resident	04/17/20
22,298	Dade	29	Male	No		Unknown	FL resident	04/17/20
22,299	Dade	53	Female	No		Yes	FL resident	04/17/20
22,300	Dade	44	Female	Unknown		Yes	FL resident	04/17/20
22,301	Dade	52	Female	No		Yes	FL resident	04/17/20
22,302	Dade	35	Female	No		Unknown	FL resident	04/17/20
22,303	Dade	72	Male	No		Unknown	FL resident	04/17/20
22,304	Dade	87	Male	No		No	FL resident	04/17/20
22,305	Dade	45	Male	No		Yes	FL resident	04/17/20
22,306	Dade	56	Male	No		Yes	FL resident	04/17/20
22,307	Dade	20	Male	No		Unknown	FL resident	04/17/20
22,308	Dade	34	Female	No		Yes	FL resident	04/17/20
22,309	Dade	35	Male	No		Yes	FL resident	04/17/20
22,310	Dade	34	Male	Unknown		No	FL resident	04/17/20
22,311	Dade	48	Female	No		Yes	FL resident	04/17/20
22,312	Dade	61	Male	No		Yes	FL resident	04/17/20
22,313	Dade	27	Female	No		Unknown	FL resident	04/17/20
22,314	Dade	37	Female	No		Yes	FL resident	04/17/20
22,315	Dade	26	Female	No		Unknown	FL resident	04/17/20
22,316	Dade	18	Female	No		Yes	FL resident	04/17/20
22,317	Dade	42	Female	No		Unknown	FL resident	04/17/20
22,318	Dade	48	Male	No		Yes	FL resident	04/17/20
22,319	Dade	37	Male	No		Unknown	FL resident	04/17/20
22,320	Dade	46	Female	No		Unknown	FL resident	04/17/20
22,321	Dade	59	Female	No		Yes	FL resident	04/17/20
22,322	Dade	50	Female	No		Yes	FL resident	04/17/20
22,323	Dade	35	Female	No		Yes	FL resident	04/17/20
22,324	Dade	29	Female	No		Yes	FL resident	04/17/20
22,325	Dade	40	Male	No		Yes	FL resident	04/17/20
22,326	Dade	61	Female	No		Unknown	FL resident	04/17/20
22,327	Dade	40	Male	Unknown		Unknown	FL resident	04/17/20
22,328	Dade	32	Female	No		No	FL resident	04/17/20
22,329	Dade	86	Female	Unknown		Unknown	FL resident	04/17/20
22,330	Dade	77	Female	No		Yes	FL resident	04/17/20
22,331	Dade	45	Male	No		Yes	FL resident	04/17/20
22,332	Dade	80	Male	No		Yes	FL resident	04/17/20

Coronavirus: line list of cases

Data verified as of Jun 14, 2020 at 10 AM

Data in this report are provisional and subject to change.

Case	County	Age	Gender	Travel related	Travel detail	Contact with a confirmed case	Jurisdiction	Date case counted
22,333	Dade	36	Male	No		Yes	FL resident	04/17/20
22,334	Dade	21	Male	Unknown		Unknown	FL resident	04/17/20
22,335	Dade	71	Female	No		No	FL resident	04/17/20
22,336	Dade	82	Male	Unknown		Unknown	FL resident	04/17/20
22,337	Dade	85	Male	No		No	FL resident	04/17/20
22,338	Dade	65	Female	Unknown		Unknown	FL resident	04/17/20
22,339	Dade	72	Female	No		Yes	FL resident	04/17/20
22,340	Dade	86	Female	No		Yes	FL resident	04/17/20
22,341	Dade	25	Male	Yes	CO; FL	No	FL resident	04/17/20
22,342	Dade	28	Male	Unknown		Unknown	FL resident	04/17/20
22,343	Dade	29	Male	No		No	FL resident	04/17/20
22,344	Dade	28	Female	No		Unknown	FL resident	04/17/20
22,345	Dade	20	Male	Unknown		Unknown	FL resident	04/17/20
22,346	Dade	24	Male	Unknown		Unknown	FL resident	04/17/20
22,347	Dade	41	Male	Unknown		Unknown	FL resident	04/17/20
22,348	Dade	48	Female	No		Yes	FL resident	04/17/20
22,349	Dade	34	Male	No		No	FL resident	04/17/20
22,350	Dade	82	Female	Unknown		Unknown	FL resident	04/17/20
22,351	Dade	32	Male	No		Yes	FL resident	04/17/20
22,352	Dade	38	Male	No		Yes	FL resident	04/17/20
22,353	Dade	70	Male	Unknown		Unknown	FL resident	04/17/20
22,354	Dade	73	Male	No		No	FL resident	04/17/20
22,355	Dade	75	Male	No		Unknown	FL resident	04/17/20
22,356	Dade	57	Male	No		Yes	FL resident	04/17/20
22,357	Dade	39	Male	No		No	FL resident	04/17/20
22,358	Dade	64	Female	No		No	FL resident	04/17/20
22,359	Dade	57	Female	No		No	FL resident	04/17/20
22,360	Dade	36	Female	No		Unknown	FL resident	04/17/20
22,361	Dade	34	Male	No		Unknown	FL resident	04/17/20
22,362	Dade	61	Male	Unknown		Unknown	FL resident	04/17/20
22,363	Dade	39	Female	No		No	FL resident	04/17/20
22,364	Dade	64	Female	No		Yes	FL resident	04/17/20
22,365	Dade	22	Male	No		No	FL resident	04/17/20
22,366	Dade	74	Male	No		Yes	FL resident	04/17/20
22,367	Dade	29	Female	No		Unknown	FL resident	04/17/20
22,368	Dade	61	Male	No		Yes	FL resident	04/17/20
22,369	Dade	43	Female	No		Yes	FL resident	04/17/20
22,370	Dade	55	Male	Unknown		Unknown	FL resident	04/17/20
22,371	Dade	57	Female	No		Yes	FL resident	04/17/20
22,372	Dade	60	Male	No		Unknown	FL resident	04/17/20
22,373	Dade	63	Female	No		No	FL resident	04/17/20
22,374	Dade	59	Female	No		Yes	FL resident	04/17/20
22,375	Dade	61	Male	No		No	FL resident	04/17/20
22,376	Dade	34	Male	No		No	FL resident	04/17/20
22,377	Dade	36	Male	No		No	FL resident	04/17/20
22,378	Dade	45	Male	No		No	FL resident	04/17/20
22,379	Dade	53	Male	No		No	FL resident	04/17/20
22,380	Dade	38	Male	No		Yes	FL resident	04/17/20
22,381	Dade	34	Male	No		Yes	FL resident	04/17/20
22,382	Dade	65	Male	No		No	FL resident	04/17/20
22,383	Dade	55	Male	No		Yes	FL resident	04/17/20
22,384	Dade	36	Male	No		Unknown	FL resident	04/17/20
22,385	Dade	34	Male	No		Yes	FL resident	04/17/20
22,386	Dade	52	Male	No		Yes	FL resident	04/17/20
22,387	Dade	54	Male	No		No	FL resident	04/17/20
22,388	Dade	43	Female	No		Unknown	FL resident	04/17/20
22,389	Dade	41	Female	Unknown		No	FL resident	04/17/20
22,390	Dade	50	Male	No		Yes	FL resident	04/17/20
22,391	Dade	53	Male	No		Yes	FL resident	04/17/20
22,392	Dade	56	Male	No		Yes	FL resident	04/17/20
22,393	Dade	95	Female	No		Yes	FL resident	04/17/20
22,394	Dade	85	Female	No			FL resident	04/17/20

Coronavirus: line list of cases

Data verified as of Jun 14, 2020 at 10 AM

Data in this report are provisional and subject to change.

Case	County	Age	Gender	Travel related	Travel detail	Contact with a confirmed case	Jurisdiction	Date case counted
22,395	Dade	27	Male	No		No	FL resident	04/17/20
22,396	Dade	80	Male	No		Unknown	FL resident	04/17/20
22,397	Dade	85	Female	No		Unknown	FL resident	04/17/20
22,398	Dade	23	Male	No		No	FL resident	04/17/20
22,399	Dade	83	Male	Unknown		Yes	FL resident	04/17/20
22,400	Dade	47	Male	No		No	FL resident	04/17/20
22,401	Dade	88	Male	No		Yes	FL resident	04/17/20
22,402	Dade	56	Male	No		Yes	FL resident	04/17/20
22,403	Dade	61	Female	Unknown		No	FL resident	04/17/20
22,404	Dade	51	Male	No		Yes	FL resident	04/17/20
22,405	Dade	29	Male	No		Yes	FL resident	04/17/20
22,406	Dade	57	Male	No		Unknown	FL resident	04/17/20
22,407	Dade	26	Female	No		Yes	FL resident	04/17/20
22,408	Dade	54	Female	No		No	FL resident	04/17/20
22,409	Dade	35	Female	Unknown		Yes	FL resident	04/17/20
22,410	Dade	58	Female	No		Yes	FL resident	04/17/20
22,411	Dade	25	Male	No		Yes	FL resident	04/17/20
22,412	Dade	76	Male	No		No	FL resident	04/17/20
22,413	Dade	22	Male	No		No	FL resident	04/17/20
22,414	Dade	55	Female	No		No	FL resident	04/17/20
22,415	Dade	37	Male	No		Yes	FL resident	04/17/20
22,416	Dade	69	Female	No		Unknown	FL resident	04/17/20
22,417	Dade	54	Female	No		Yes	FL resident	04/17/20
22,418	Dade	61	Male	No		Yes	FL resident	04/17/20
22,419	Dade	46	Male	No		No	FL resident	04/17/20
22,420	Dade	46	Female	Unknown			FL resident	04/17/20
22,421	Dade	38	Female	No		Yes	FL resident	04/17/20
22,422	Dade	51	Male	No		Yes	FL resident	04/17/20
22,423	Dade	80	Male	No		Yes	FL resident	04/17/20
22,424	Dade	52	Female	Unknown			FL resident	04/17/20
22,425	Dade	46	Female	No		Yes	FL resident	04/17/20
22,426	Dade	64	Female	No		No	FL resident	04/17/20
22,427	Dade	47	Female	No		Yes	FL resident	04/17/20
22,428	Dade	80	Female	No		Yes	FL resident	04/17/20
22,429	Dade	67	Male	No		No	FL resident	04/17/20
22,430	Dade	37	Female	No		Unknown	FL resident	04/17/20
22,431	Dade	33	Male	No		Unknown	FL resident	04/17/20
22,432	Dade	21	Female	No		Yes	FL resident	04/17/20
22,433	Dade	42	Male	Unknown		Yes	FL resident	04/17/20
22,434	Dade	56	Male	No		No	FL resident	04/17/20
22,435	Dade	43	Female	No		Unknown	FL resident	04/17/20
22,436	Dade	53	Male	Unknown			FL resident	04/17/20
22,437	Dade	50	Male	No		Yes	FL resident	04/17/20
22,438	Dade	23	Male	No		No	FL resident	04/17/20
22,439	Dade	52	Female	No		No	FL resident	04/17/20
22,440	Dade	29	Male	No		No	FL resident	04/17/20
22,441	Dade	45	Male	No		Unknown	FL resident	04/17/20
22,442	Dade	79	Female	Unknown			FL resident	04/17/20
22,443	Dade	25	Male	Unknown		Yes	FL resident	04/17/20
22,444	Dade	44	Male	No		Yes	FL resident	04/17/20
22,445	Dade	47	Female	No		Yes	FL resident	04/17/20
22,446	Dade	48	Female	No		Unknown	FL resident	04/17/20
22,447	Dade	64	Male	No		No	FL resident	04/17/20
22,448	Dade	40	Female	No		Yes	FL resident	04/17/20
22,449	Dade	55	Female	No		Yes	FL resident	04/17/20
22,450	Dade	46	Male	No		Yes	FL resident	04/17/20
22,451	Dade	57	Female	No		Yes	FL resident	04/17/20
22,452	Dade	30	Female	No		Yes	FL resident	04/17/20
22,453	Dade	74	Male	No		Yes	FL resident	04/17/20
22,454	Dade	25	Female	No		Yes	FL resident	04/17/20
22,455	Dade	31	Male	No		No	FL resident	04/17/20
22,456	Dade	62	Male	No		Yes	FL resident	04/17/20

Coronavirus: line list of cases

Data verified as of Jun 14, 2020 at 10 AM

Data in this report are provisional and subject to change.

Case	County	Age	Gender	Travel related	Travel detail	Contact with a confirmed case	Jurisdiction	Date case counted
22,457	Dade	77	Male	No		Yes	FL resident	04/17/20
22,458	Dade	35	Male	No		Yes	FL resident	04/17/20
22,459	Dade	57	Female	No		Unknown	FL resident	04/17/20
22,460	Dade	44	Female	No		Yes	FL resident	04/17/20
22,461	Dade	55	Female	No		Yes	FL resident	04/17/20
22,462	Dade	54	Male	No		Yes	FL resident	04/17/20
22,463	Dade	23	Male	No		Yes	FL resident	04/17/20
22,464	Dade	69	Female	Unknown		Yes	FL resident	04/17/20
22,465	Dade	64	Female	No		Yes	FL resident	04/17/20
22,466	Dade	49	Male	No		Yes	FL resident	04/17/20
22,467	Dade	56	Female	No		Yes	FL resident	04/17/20
22,468	Dade	31	Female	No		Yes	FL resident	04/17/20
22,469	Dade	52	Male	No		Yes	FL resident	04/17/20
22,470	Dade	43	Female	Unknown		Yes	FL resident	04/17/20
22,471	Dade	52	Female	No		Unknown	FL resident	04/17/20
22,472	Dade	55	Female	No		Unknown	FL resident	04/17/20
22,473	Dade	58	Male	No		Unknown	FL resident	04/17/20
22,474	Dade	21	Male	No		Yes	FL resident	04/17/20
22,475	Dade	42	Male	No		Unknown	FL resident	04/17/20
22,476	Dade	59	Female	No		Yes	FL resident	04/17/20
22,477	Dade	22	Male	No		Yes	FL resident	04/17/20
22,478	Dade	30	Female	Unknown			FL resident	04/17/20
22,479	Dade	34	Female	Unknown		Yes	FL resident	04/17/20
22,480	Dade	37	Female	No		Yes	FL resident	04/17/20
22,481	Dade	23	Female	No		Yes	FL resident	04/17/20
22,482	Dade	57	Female	No		Yes	FL resident	04/17/20
22,483	Dade	34	Male	No		Unknown	FL resident	04/17/20
22,484	Dade	45	Male	Unknown		Yes	FL resident	04/17/20
22,485	Dade	40	Female	No		Yes	FL resident	04/17/20
22,486	Dade	45	Male	Unknown		Unknown	FL resident	04/17/20
22,487	Dade	89	Male	No		Yes	FL resident	04/17/20
22,488	Dade	43	Male	No		Yes	FL resident	04/17/20
22,489	Dade	26	Female	No		Yes	FL resident	04/17/20
22,490	Dade	19	Male	No		Yes	FL resident	04/17/20
22,491	Dade	57	Male	No		Yes	FL resident	04/17/20
22,492	Dade	30	Male	No		Yes	FL resident	04/17/20
22,493	Dade	34	Male	No		No	FL resident	04/17/20
22,494	Dade	29	Male	No		Yes	FL resident	04/17/20
22,495	Dade	54	Female	Yes	FL; UNKNOWN	Yes	FL resident	04/17/20
22,496	Dade	87	Female	No		No	FL resident	04/17/20
22,497	Dade	81	Female	No		Yes	FL resident	04/17/20
22,498	Dade	52	Male	No		No	FL resident	04/17/20
22,499	Dade	27	Male	No		Yes	FL resident	04/17/20
22,500	Dade	90	Male	Unknown		Unknown	FL resident	04/17/20
22,501	Dade	56	Male	No		Yes	FL resident	04/17/20
22,502	Dade	36	Male	Unknown			FL resident	04/17/20
22,503	Dade	31	Female	Unknown		Unknown	FL resident	04/17/20
22,504	Dade	57	Male	Yes	CUBA; FL	Yes	FL resident	04/17/20
22,505	Dade	34	Male	No		Yes	FL resident	04/17/20
22,506	Dade	23	Female	No		Yes	FL resident	04/17/20
22,507	Dade	39	Male	No		No	FL resident	04/17/20
22,508	Dade	48	Female	No		Yes	FL resident	04/17/20
22,509	Dade	33	Male	No		No	FL resident	04/17/20
22,510	Dade	66	Male	No		No	FL resident	04/17/20
22,511	Dade	22	Female	No		No	FL resident	04/17/20
22,512	Dade	40	Male	No		No	FL resident	04/17/20
22,513	Dade	66	Female	No		Unknown	FL resident	04/17/20
22,514	Dade	46	Female	No		Yes	FL resident	04/17/20
22,515	Dade	48	Female	No		No	FL resident	04/17/20
22,516	Dade	55	Male	No		Yes	FL resident	04/17/20
22,517	Dade	43	Female	No		Yes	FL resident	04/17/20
22,518	Dade	41	Female	No		Yes	FL resident	04/17/20

Coronavirus: line list of cases

Data verified as of Jun 14, 2020 at 10 AM

Data in this report are provisional and subject to change.

Case	County	Age	Gender	Travel related	Travel detail	Contact with a confirmed case	Jurisdiction	Date case counted
22,519	Dade	25	Male	No		Yes	FL resident	04/17/20
22,520	Dade	53	Male	Unknown		Yes	FL resident	04/17/20
22,521	Dade	28	Female	Unknown		Unknown	FL resident	04/17/20
22,522	Dade	43	Male	Unknown		No	FL resident	04/17/20
22,523	Dade	81	Female	Unknown			FL resident	04/17/20
22,524	Dade	81	Male	Unknown		No	FL resident	04/17/20
22,525	Dade	74	Male	No		Unknown	FL resident	04/17/20
22,526	Dade	55	Female	No		No	FL resident	04/17/20
22,527	Dade	39	Female	No		Unknown	FL resident	04/17/20
22,528	Dade	41	Female	Unknown		Unknown	FL resident	04/17/20
22,529	Dade	82	Female	No		Yes	FL resident	04/17/20
22,530	Dade	36	Male	No		Yes	FL resident	04/17/20
22,531	Dade	92	Male	No		Unknown	FL resident	04/17/20
22,532	Dade	59	Female	No		Yes	FL resident	04/17/20
22,533	Dade	36	Male	No		Yes	FL resident	04/17/20
22,534	Dade	24	Female	No		Unknown	FL resident	04/17/20
22,535	Dade	95	Male	No		Yes	FL resident	04/17/20
22,536	Dade	58	Female	No		Unknown	FL resident	04/17/20
22,537	Dade	82	Female	No		No	FL resident	04/17/20
22,538	Dade	68	Female	Unknown		Unknown	FL resident	04/17/20
22,539	Dade	41	Male	No		Yes	FL resident	04/17/20
22,540	Dade	47	Male	No		No	FL resident	04/17/20
22,541	Dade	37	Female	No		No	FL resident	04/17/20
22,542	Dade	96	Male	No		No	FL resident	04/17/20
22,543	Dade	28	Male	Yes	GEORGIA; NY	Yes	FL resident	04/17/20
22,544	Dade	69	Male	No		Yes	FL resident	04/17/20
22,545	Dade	69	Male	No		Yes	FL resident	04/17/20
22,546	Dade	33	Male	No		No	FL resident	04/17/20
22,547	Dade	91	Male	No			FL resident	04/17/20
22,548	Dade	54	Female	No		Yes	FL resident	04/17/20
22,549	Dade	22	Male	No		Yes	FL resident	04/17/20
22,550	Dade	49	Male	Unknown			FL resident	04/17/20
22,551	Dade	55	Male	Unknown		No	FL resident	04/17/20
22,552	Dade	76	Female	Unknown		Yes	FL resident	04/17/20
22,553	Dade	30	Female	Unknown		No	FL resident	04/17/20
22,554	Dade	51	Female	Unknown		Unknown	FL resident	04/17/20
22,555	Dade	44	Female	Unknown		No	FL resident	04/17/20
22,556	Dade	34	Male	Unknown		Unknown	FL resident	04/17/20
22,557	Dade	45	Female	No		Yes	FL resident	04/17/20
22,558	Dade	28	Male	No		No	FL resident	04/17/20
22,559	Dade	54	Female	No		Yes	FL resident	04/17/20
22,560	Dade	54	Female	No		No	FL resident	04/17/20
22,561	Dade	50	Male	No		No	FL resident	04/17/20
22,562	Dade	56	Male	Unknown		Yes	FL resident	04/17/20
22,563	Dade	37	Female	No		Yes	FL resident	04/17/20
22,564	Dade	51	Female	No		Yes	FL resident	04/17/20
22,565	Dade	61	Female	Unknown		Unknown	FL resident	04/17/20
22,566	Dade	54	Female	No		Yes	FL resident	04/17/20
22,567	Dade	47	Female	No		Yes	FL resident	04/17/20
22,568	Dade	48	Male	No		No	FL resident	04/17/20
22,569	Dade	61	Female	No		Yes	FL resident	04/17/20
22,570	Dade	69	Female	No		Yes	FL resident	04/17/20
22,571	Dade	53	Male	Unknown		Yes	FL resident	04/17/20
22,572	Dade	46	Female	No		Yes	FL resident	04/17/20
22,573	Dade	66	Male	Unknown		Yes	FL resident	04/17/20
22,574	Dade	56	Female	No		Yes	FL resident	04/17/20
22,575	Dade	33	Female	Unknown		Unknown	FL resident	04/17/20
22,576	Dade	41	Male	No		Yes	FL resident	04/17/20
22,577	Dade	20	Male	No		Yes	FL resident	04/17/20
22,578	Dade	16	Female	No		Yes	FL resident	04/17/20
22,579	Dade	27	Male	No		Yes	FL resident	04/17/20
22,580	Dade	50	Male	Unknown		Unknown	FL resident	04/17/20

Coronavirus: line list of cases

Data verified as of Jun 14, 2020 at 10 AM

Data in this report are provisional and subject to change.

Case	County	Age	Gender	Travel related	Travel detail	Contact with a confirmed case	Jurisdiction	Date case counted
22,581	Dade	26	Male	No		Yes	FL resident	04/17/20
22,582	Dade	58	Male	No		Yes	FL resident	04/17/20
22,583	Dade	50	Female	No		No	FL resident	04/17/20
22,584	Dade	38	Female	No		Yes	FL resident	04/17/20
22,585	Dade	42	Male	No		Yes	FL resident	04/17/20
22,586	Dade	35	Female	No		Yes	FL resident	04/17/20
22,587	Dade	42	Female	No		Yes	FL resident	04/17/20
22,588	Dade	42	Female	No		No	FL resident	04/17/20
22,589	Dade	48	Female	No		Yes	FL resident	04/17/20
22,590	Dade	55	Male	No		No	FL resident	04/17/20
22,591	Dade	45	Male	No		Yes	FL resident	04/17/20
22,592	Dade	48	Male	No		No	FL resident	04/17/20
22,593	Dade	29	Male	No		Yes	FL resident	04/17/20
22,594	Dade	50	Female	Yes	CUBA	Unknown	FL resident	04/17/20
22,595	Dade	63	Female	No		Yes	FL resident	04/17/20
22,596	Dade	72	Female	No		Yes	FL resident	04/17/20
22,597	Dade	66	Female	No		Yes	FL resident	04/17/20
22,598	Dade	37	Male	No		No	FL resident	04/17/20
22,599	Dade	30	Male	No		Yes	FL resident	04/17/20
22,600	Dade	48	Male	No		No	FL resident	04/17/20
22,601	Dade	37	Male	No		Unknown	FL resident	04/17/20
22,602	Dade	43	Female	No		Unknown	FL resident	04/17/20
22,603	Dade	49	Male	Unknown		Unknown	FL resident	04/17/20
22,604	Dade	67	Male	No		Unknown	FL resident	04/17/20
22,605	Dade	26	Female	No		Unknown	FL resident	04/17/20
22,606	Dade	46	Male	No		No	FL resident	04/17/20
22,607	Dade	58	Female	No		Yes	FL resident	04/17/20
22,608	Dade	37	Female	No		No	FL resident	04/17/20
22,609	Dade	51	Female	Unknown		Unknown	FL resident	04/17/20
22,610	Dade	52	Female	No		Yes	FL resident	04/17/20
22,611	Dade	71	Female	No		Yes	FL resident	04/17/20
22,612	Dade	92	Female	No		Unknown	FL resident	04/17/20
22,613	Dade	78	Male	Unknown		Unknown	FL resident	04/17/20
22,614	Dade	15	Female	Unknown		Yes	FL resident	04/17/20
22,615	Dade	93	Female	Unknown		Yes	FL resident	04/17/20
22,616	Dade	5	Male	Unknown		Yes	FL resident	04/17/20
22,617	Dade	51	Female	No		Yes	FL resident	04/17/20
22,618	Dade	42	Male	No		Yes	FL resident	04/17/20
22,619	Dade	47	Male	No		Yes	FL resident	04/17/20
22,620	Dade	51	Female	No		Yes	FL resident	04/17/20
22,621	Dade	57	Female	No		Yes	FL resident	04/17/20
22,622	Dade	31	Male	Unknown			FL resident	04/17/20
22,623	Dade	29	Male	No		Yes	FL resident	04/17/20
22,624	Dade	45	Male	No		Unknown	FL resident	04/17/20
22,625	Dade	58	Female	No		No	FL resident	04/17/20
22,626	Dade	28	Male	No		Yes	FL resident	04/17/20
22,627	Dade	45	Female	No		Unknown	FL resident	04/17/20
22,628	Dade	35	Male	No		Yes	FL resident	04/17/20
22,629	Dade	78	Male	No		No	FL resident	04/17/20
22,630	Dade	47	Female	No		No	FL resident	04/17/20
22,631	Dade	61	Female	No		Unknown	FL resident	04/17/20
22,632	Dade	61	Female	No		Yes	FL resident	04/17/20
22,633	Dade	37	Male	Unknown		Unknown	FL resident	04/17/20
22,634	Dade	22	Male	No		Yes	FL resident	04/17/20
22,635	Dade	91	Male	No		Yes	FL resident	04/17/20
22,636	Dade	35	Female	Unknown		Yes	FL resident	04/17/20
22,637	Dade	46	Female	No		No	FL resident	04/17/20
22,638	Dade	19	Female	No		Yes	FL resident	04/17/20
22,639	Dade	43	Female	No		Yes	FL resident	04/17/20
22,640	Dade	36	Male	No		Yes	FL resident	04/17/20
22,641	Dade	19	Female	No		Yes	FL resident	04/17/20
22,642	Dade	73	Male	No		Yes	FL resident	04/17/20

Coronavirus: line list of cases

Data verified as of Jun 14, 2020 at 10 AM

Data in this report are provisional and subject to change.

Case	County	Age	Gender	Travel related	Travel detail	Contact with a confirmed case	Jurisdiction	Date case counted
22,643	Dade	20	Female	Unknown		Unknown	FL resident	04/17/20
22,644	Dade	43	Male	No		Yes	FL resident	04/17/20
22,645	Dade	91	Female	No		Yes	FL resident	04/17/20
22,646	Dade	50	Male	No		Unknown	FL resident	04/17/20
22,647	Dade	72	Female	No		Yes	FL resident	04/17/20
22,648	Dade	65	Female	Unknown		Unknown	FL resident	04/17/20
22,649	Dade	85	Male	Unknown		Unknown	FL resident	04/17/20
22,650	Dade	24	Female	Unknown		Yes	FL resident	04/17/20
22,651	Dade	49	Female	No		Yes	FL resident	04/17/20
22,652	Dade	28	Female	No		Yes	FL resident	04/17/20
22,653	Dade	26	Female	Unknown		Unknown	FL resident	04/17/20
22,654	Dade	15	Female	No		Yes	FL resident	04/17/20
22,655	Dade	1	Female	No		Yes	FL resident	04/17/20
22,656	Dade	16	Male	No		Yes	FL resident	04/17/20
22,657	Dade	66	Female	No		Yes	FL resident	04/17/20
22,658	Dade	20	Male	No		Yes	FL resident	04/17/20
22,659	Dade	62	Female	No			FL resident	04/17/20
22,660	Dade	38	Female	No		Yes	FL resident	04/17/20
22,661	Dade	35	Female	No		Yes	FL resident	04/17/20
22,662	Dade	66	Male	Unknown			FL resident	04/17/20
22,663	Dade	25	Male	No		Yes	FL resident	04/17/20
22,664	Dade	48	Female	Yes	UNKNOWN COUNTRY	Unknown	FL resident	04/17/20
22,665	Dade	56	Female	No		Unknown	FL resident	04/17/20
22,666	Dade	28	Female	No		No	FL resident	04/17/20
22,667	Dade	53	Male	No		Yes	FL resident	04/17/20
22,668	Dade	24	Female	No		No	FL resident	04/17/20
22,669	Dade	28	Male	Unknown		Unknown	FL resident	04/17/20
22,670	Dade	34	Female	No		Yes	FL resident	04/17/20
22,671	Dade	55	Male	No		Yes	FL resident	04/17/20
22,672	Dade	26	Male	No		Yes	FL resident	04/17/20
22,673	Dade	84	Female	No		Yes	FL resident	04/17/20
22,674	Dade	25	Male	No		Yes	FL resident	04/17/20
22,675	Dade	56	Female	No		Yes	FL resident	04/17/20
22,676	Dade	54	Female	No		Unknown	FL resident	04/17/20
22,677	Dade	55	Female	No		No	FL resident	04/17/20
22,678	Dade	48	Female	No		No	FL resident	04/17/20
22,679	Dade	88	Male	No		Yes	FL resident	04/17/20
22,680	Dade	28	Male	No		No	FL resident	04/17/20
22,681	Dade	40	Male	No		No	FL resident	04/17/20
22,682	Dade	69	Male	No		No	FL resident	04/17/20
22,683	Dade	54	Female	No		No	FL resident	04/17/20
22,684	Dade	61	Female	No		Unknown	FL resident	04/17/20
22,685	Dade	66	Female	No		Unknown	FL resident	04/17/20
22,686	Dade	95	Female	Unknown		Unknown	FL resident	04/17/20
22,687	Dade	86	Female	No		No	FL resident	04/17/20
22,688	Dade	49	Female	No		Yes	FL resident	04/17/20
22,689	Dade	59	Male	No		Yes	FL resident	04/17/20
22,690	Dade	83	Male	No		No	FL resident	04/17/20
22,691	Dade	81	Male	No		Unknown	FL resident	04/17/20
22,692	Dade	73	Male	Unknown			FL resident	04/17/20
22,693	Dade	49	Female	No		Yes	FL resident	04/17/20
22,694	Dade	64	Male	No		Yes	FL resident	04/17/20
22,695	Dade	56	Female	No		Unknown	FL resident	04/17/20
22,696	Dade	25	Male	No		Unknown	FL resident	04/17/20
22,697	Dade	57	Male	No		No	FL resident	04/18/20
22,698	Dade	88	Male	No		Unknown	FL resident	04/18/20
22,699	Dade	52	Male	No		Unknown	FL resident	04/18/20
22,700	Dade	82	Male	No		No	FL resident	04/18/20
22,701	Dade	46	Male	No		No	FL resident	04/18/20
22,702	Dade	61	Male	No		Unknown	FL resident	04/18/20
22,703	Dade	83	Male	No		Unknown	FL resident	04/18/20
22,704	Dade	93	Female	No		No	FL resident	04/18/20

Coronavirus: line list of cases

Data verified as of Jun 14, 2020 at 10 AM

Data in this report are provisional and subject to change.

Case	County	Age	Gender	Travel related	Travel detail	Contact with a confirmed case	Jurisdiction	Date case counted
22,705	Dade	82	Female	No		Yes	FL resident	04/18/20
22,706	Dade	42	Male	Unknown		Unknown	FL resident	04/18/20
22,707	Dade	47	Male	No		No	FL resident	04/18/20
22,708	Dade	31	Female	Yes	GEORGIA; GUATEMALA; HONDURAS; LA; TX	Yes	FL resident	04/18/20
22,709	Dade	26	Male	No		Yes	FL resident	04/18/20
22,710	Dade	41	Female	No		Yes	FL resident	04/18/20
22,711	Dade	54	Female	No		Unknown	FL resident	04/18/20
22,712	Dade	25	Female	No		Yes	FL resident	04/18/20
22,713	Dade	81	Male	No		No	FL resident	04/18/20
22,714	Dade	54	Male	No		Yes	FL resident	04/18/20
22,715	Dade	51	Female	No		Unknown	FL resident	04/18/20
22,716	Dade	60	Female	No		Unknown	FL resident	04/18/20
22,717	Dade	51	Male	No		No	FL resident	04/18/20
22,718	Dade	25	Male	No		No	FL resident	04/18/20
22,719	Dade	56	Male	No		Unknown	FL resident	04/18/20
22,720	Dade	41	Male	No		Yes	FL resident	04/18/20
22,721	Dade	38	Male	Unknown			FL resident	04/18/20
22,722	Dade	36	Female	No		No	FL resident	04/18/20
22,723	Dade	49	Male	Yes	NJ	Unknown	FL resident	04/18/20
22,724	Dade	34	Female	No		No	FL resident	04/18/20
22,725	Dade	59	Male	No		Yes	FL resident	04/18/20
22,726	Dade	30	Male	No		Unknown	FL resident	04/18/20
22,727	Dade	50	Female	No		Unknown	FL resident	04/18/20
22,728	Dade	67	Female	No		Yes	FL resident	04/18/20
22,729	Dade	17	Female	No		Unknown	FL resident	04/18/20
22,730	Dade	72	Male	No		No	FL resident	04/18/20
22,731	Dade	26	Female	No		Unknown	FL resident	04/18/20
22,732	Dade	60	Male	Yes	FL; LUXEMBOURG; SPAIN; SWITZERLAND	No	FL resident	04/18/20
22,733	Dade	87	Female	No		No	FL resident	04/18/20
22,734	Dade	28	Female	Unknown		Yes	FL resident	04/18/20
22,735	Dade	27	Female	No		Unknown	FL resident	04/18/20
22,736	Dade	42	Male	No		Unknown	FL resident	04/18/20
22,737	Dade	57	Female	No		Unknown	FL resident	04/18/20
22,738	Dade	16	Female	Unknown		Yes	FL resident	04/18/20
22,739	Dade	36	Female	No		Unknown	FL resident	04/18/20
22,740	Dade	83	Male	No		Unknown	FL resident	04/18/20
22,741	Dade	70	Male	No		No	FL resident	04/18/20
22,742	Dade	44	Male	No		Yes	FL resident	04/18/20
22,743	Dade	66	Female	No		Yes	FL resident	04/18/20
22,744	Dade	41	Female	No		Yes	FL resident	04/18/20
22,745	Dade	30	Male	No		Yes	FL resident	04/18/20
22,746	Dade	63	Male	No		No	FL resident	04/18/20
22,747	Dade	24	Male	No		Yes	FL resident	04/18/20
22,748	Dade	65	Female	No		No	FL resident	04/18/20
22,749	Dade	19	Female	No		Yes	FL resident	04/18/20
22,750	Dade	52	Male	No		Yes	FL resident	04/18/20
22,751	Dade	60	Female	No		Yes	FL resident	04/18/20
22,752	Dade	38	Female	Yes	FL; MEXICO	Yes	FL resident	04/18/20
22,753	Dade	51	Male	No		Yes	FL resident	04/18/20
22,754	Dade	50	Male	No		Yes	FL resident	04/18/20
22,755	Dade	46	Female	No		Yes	FL resident	04/18/20
22,756	Dade	37	Female	No		Yes	FL resident	04/18/20
22,757	Dade	59	Male	No		Yes	FL resident	04/18/20
22,758	Dade	50	Female	No		No	FL resident	04/18/20
22,759	Dade	79	Male	Unknown		Unknown	FL resident	04/18/20
22,760	Dade	65	Female	No		Yes	FL resident	04/18/20
22,761	Dade	30	Female	No		Yes	FL resident	04/18/20
22,762	Dade	54	Female	No		No	FL resident	04/18/20
22,763	Dade	88	Male	No		Yes	FL resident	04/18/20
22,764	Dade	68	Female	Unknown		Unknown	FL resident	04/18/20

Coronavirus: line list of cases

Data verified as of Jun 14, 2020 at 10 AM

Data in this report are provisional and subject to change.

Case	County	Age	Gender	Travel related	Travel detail	Contact with a confirmed case	Jurisdiction	Date case counted
22,765	Dade	28	Female	No		No	FL resident	04/18/20
22,766	Dade	57	Male	No		Yes	FL resident	04/18/20
22,767	Dade	34	Female	No		No	FL resident	04/18/20
22,768	Dade	29	Female	No		No	FL resident	04/18/20
22,769	Dade	20	Male	No		No	FL resident	04/18/20
22,770	Dade	37	Male	No		No	FL resident	04/18/20
22,771	Dade	98	Male	No		Yes	FL resident	04/18/20
22,772	Dade	61	Female	No		Yes	FL resident	04/18/20
22,773	Dade	37	Male	No		Yes	FL resident	04/18/20
22,774	Dade	60	Female	No		Yes	FL resident	04/18/20
22,775	Dade	29	Female	Unknown			FL resident	04/18/20
22,776	Dade	17	Male	No		Unknown	FL resident	04/18/20
22,777	Dade	56	Male	No		Yes	FL resident	04/18/20
22,778	Dade	19	Female	No		Yes	FL resident	04/18/20
22,779	Dade	71	Female	No		Yes	FL resident	04/18/20
22,780	Dade	45	Male	No		Yes	FL resident	04/18/20
22,781	Dade	74	Male	No		Yes	FL resident	04/18/20
22,782	Dade	17	Male	No		Yes	FL resident	04/18/20
22,783	Dade	88	Male	No		Yes	FL resident	04/18/20
22,784	Dade	69	Female	Unknown		Unknown	FL resident	04/18/20
22,785	Dade	86	Female	No		Yes	FL resident	04/18/20
22,786	Dade	29	Male	No		Yes	FL resident	04/18/20
22,787	Dade	37	Female	No		No	FL resident	04/18/20
22,788	Dade	38	Female	No		No	FL resident	04/18/20
22,789	Dade	31	Female	No			FL resident	04/18/20
22,790	Dade	24	Male	No		Unknown	FL resident	04/18/20
22,791	Dade	48	Male	No		No	FL resident	04/18/20
22,792	Dade	42	Male	No		Unknown	FL resident	04/18/20
22,793	Dade	73	Female	No		Yes	FL resident	04/18/20
22,794	Dade	81	Male	No		Yes	FL resident	04/18/20
22,795	Dade	29	Male	No		No	FL resident	04/18/20
22,796	Dade	36	Male	No		No	FL resident	04/18/20
22,797	Dade	21	Female	No		Yes	FL resident	04/18/20
22,798	Dade	57	Female	Unknown		Yes	FL resident	04/18/20
22,799	Dade	58	Male	No		Yes	FL resident	04/18/20
22,800	Dade	45	Female	No		Yes	FL resident	04/18/20
22,801	Dade	48	Female	No		Unknown	FL resident	04/18/20
22,802	Dade	34	Male	Unknown			FL resident	04/18/20
22,803	Dade	34	Male	Unknown		Unknown	FL resident	04/18/20
22,804	Dade	32	Female	No		Unknown	FL resident	04/18/20
22,805	Dade	60	Female	No		Yes	FL resident	04/18/20
22,806	Dade	29	Female	No		Yes	FL resident	04/18/20
22,807	Dade	38	Male	No		No	FL resident	04/18/20
22,808	Dade	25	Female	No		Yes	FL resident	04/18/20
22,809	Dade	39	Female	No		Unknown	FL resident	04/18/20
22,810	Dade	54	Female	No		Unknown	FL resident	04/18/20
22,811	Dade	51	Female	No		Unknown	FL resident	04/18/20
22,812	Dade	34	Male	No		No	FL resident	04/18/20
22,813	Dade	57	Male	No		Yes	FL resident	04/18/20
22,814	Dade	67	Female	No		Yes	FL resident	04/18/20
22,815	Dade	50	Female	Unknown		Yes	FL resident	04/18/20
22,816	Dade	91	Male	No		Unknown	FL resident	04/18/20
22,817	Dade	89	Female	No		Yes	FL resident	04/18/20
22,818	Dade	64	Male	No		No	FL resident	04/18/20
22,819	Dade	34	Female	No		Yes	FL resident	04/18/20
22,820	Dade	68	Male	No		Unknown	FL resident	04/18/20
22,821	Dade	58	Female	Unknown		Yes	FL resident	04/18/20
22,822	Dade	70	Male	No		No	FL resident	04/18/20
22,823	Dade	63	Female	No		Yes	FL resident	04/18/20
22,824	Dade	57	Female	No		Yes	FL resident	04/18/20
22,825	Dade	49	Male	No		Yes	FL resident	04/18/20
22,826	Dade	43	Male	Unknown		Unknown	FL resident	04/18/20

Coronavirus: line list of cases

Data verified as of Jun 14, 2020 at 10 AM

Data in this report are provisional and subject to change.

Case	County	Age	Gender	Travel related	Travel detail	Contact with a confirmed case	Jurisdiction	Date case counted
22,827	Dade	20	Male	No		Yes	FL resident	04/18/20
22,828	Dade	47	Male	No		No	FL resident	04/18/20
22,829	Dade	26	Male	No		Yes	FL resident	04/18/20
22,830	Dade	50	Female	No		Yes	FL resident	04/18/20
22,831	Dade	54	Female	No		No	FL resident	04/18/20
22,832	Dade	79	Female	No		Unknown	FL resident	04/18/20
22,833	Dade	37	Female	No		Unknown	FL resident	04/18/20
22,834	Dade	70	Male	No		Yes	FL resident	04/18/20
22,835	Dade	37	Female	No		Yes	FL resident	04/18/20
22,836	Dade	44	Female	No		Unknown	FL resident	04/18/20
22,837	Dade	43	Male	No		Unknown	FL resident	04/18/20
22,838	Dade	72	Male	No		Unknown	FL resident	04/18/20
22,839	Dade	28	Female	No		No	FL resident	04/18/20
22,840	Dade	28	Male	Unknown		Unknown	FL resident	04/18/20
22,841	Dade	34	Male	Unknown		Yes	FL resident	04/18/20
22,842	Dade	29	Female	No		Yes	FL resident	04/18/20
22,843	Dade	34	Male	No		Yes	FL resident	04/18/20
22,844	Dade	55	Male	No		No	FL resident	04/18/20
22,845	Dade	63	Male	No		Yes	FL resident	04/18/20
22,846	Dade	91	Male	No		No	FL resident	04/18/20
22,847	Dade	90	Female	No		Unknown	FL resident	04/18/20
22,848	Dade	29	Male	No		No	FL resident	04/18/20
22,849	Dade	63	Female	No		Yes	FL resident	04/18/20
22,850	Dade	25	Female	No		Yes	FL resident	04/18/20
22,851	Dade	39	Female	No		No	FL resident	04/18/20
22,852	Dade	88	Male	Unknown		Unknown	FL resident	04/18/20
22,853	Dade	85	Female	Unknown		Unknown	FL resident	04/18/20
22,854	Dade	72	Male	No		No	FL resident	04/18/20
22,855	Dade	46	Female	Unknown		Yes	FL resident	04/18/20
22,856	Dade	51	Male	No		Yes	FL resident	04/18/20
22,857	Dade	36	Male	No		Yes	FL resident	04/18/20
22,858	Dade	47	Female	No		Yes	FL resident	04/18/20
22,859	Dade	46	Female	No		Yes	FL resident	04/18/20
22,860	Dade	73	Female	No		Unknown	FL resident	04/18/20
22,861	Dade	45	Male	No		Unknown	FL resident	04/18/20
22,862	Dade	33	Female	Unknown		Yes	FL resident	04/18/20
22,863	Dade	47	Male	No		Yes	FL resident	04/18/20
22,864	Dade	66	Female	Unknown		Unknown	FL resident	04/18/20
22,865	Dade	45	Male	No		Unknown	FL resident	04/18/20
22,866	Dade	46	Male	Unknown		Unknown	FL resident	04/18/20
22,867	Dade	22	Female	No		Yes	FL resident	04/18/20
22,868	Dade	32	Female	No		Yes	FL resident	04/18/20
22,869	Dade	62	Female	No		Unknown	FL resident	04/18/20
22,870	Dade	52	Female	Unknown		Unknown	FL resident	04/18/20
22,871	Dade	67	Female	No		Yes	FL resident	04/18/20
22,872	Dade	22	Female	No		Yes	FL resident	04/18/20
22,873	Dade	89	Male	No		Yes	FL resident	04/18/20
22,874	Dade	88	Female	No		No	FL resident	04/18/20
22,875	Dade	76	Male	No		Unknown	FL resident	04/18/20
22,876	Dade	82	Male	No		Yes	FL resident	04/18/20
22,877	Dade	53	Male	No		Yes	FL resident	04/18/20
22,878	Dade	54	Female	No		No	FL resident	04/18/20
22,879	Dade	67	Female	No		Yes	FL resident	04/18/20
22,880	Dade	55	Male	No		No	FL resident	04/18/20
22,881	Dade	96	Female	No		Unknown	FL resident	04/18/20
22,882	Dade	58	Female	No		Yes	FL resident	04/18/20
22,883	Dade	59	Female	No		Yes	FL resident	04/18/20
22,884	Dade	22	Female	No		Yes	FL resident	04/18/20
22,885	Dade	26	Male	No		Unknown	FL resident	04/18/20
22,886	Dade	52	Male	Unknown		Unknown	FL resident	04/18/20
22,887	Dade	49	Female	No		Yes	FL resident	04/18/20
22,888	Dade	67	Female	No		Yes	FL resident	04/18/20

Coronavirus: line list of cases

Data verified as of Jun 14, 2020 at 10 AM

Data in this report are provisional and subject to change.

Case	County	Age	Gender	Travel related	Travel detail	Contact with a confirmed case	Jurisdiction	Date case counted
22,889	Dade	15	Male	No		Yes	FL resident	04/18/20
22,890	Dade	63	Male	Unknown		Unknown	FL resident	04/18/20
22,891	Dade	96	Male	No		No	FL resident	04/18/20
22,892	Dade	68	Male	No		Yes	FL resident	04/19/20
22,893	Dade	51	Female	No		Yes	FL resident	04/19/20
22,894	Dade	62	Male	No		Yes	FL resident	04/19/20
22,895	Dade	47	Male	No		Yes	FL resident	04/19/20
22,896	Dade	29	Female	No		Unknown	FL resident	04/19/20
22,897	Dade	38	Male	No		No	FL resident	04/19/20
22,898	Dade	23	Female	No		Unknown	FL resident	04/19/20
22,899	Dade	40	Male	No		Yes	FL resident	04/19/20
22,900	Dade	61	Female	No		Unknown	FL resident	04/19/20
22,901	Dade	85	Male	No		Yes	FL resident	04/19/20
22,902	Dade	48	Male	No		Yes	FL resident	04/19/20
22,903	Dade	33	Female	Unknown		Unknown	FL resident	04/19/20
22,904	Dade	77	Female	No		Yes	FL resident	04/19/20
22,905	Dade	32	Male	Unknown		No	FL resident	04/19/20
22,906	Dade	13	Male	No		Yes	FL resident	04/19/20
22,907	Dade	64	Female	Unknown		Yes	FL resident	04/19/20
22,908	Dade	34	Male	No		Yes	FL resident	04/19/20
22,909	Dade	69	Female	No		Yes	FL resident	04/19/20
22,910	Dade	74	Male	No		Yes	FL resident	04/19/20
22,911	Dade	91	Female	Unknown		Unknown	FL resident	04/19/20
22,912	Dade	61	Male	No		Yes	FL resident	04/19/20
22,913	Dade	94	Female	No		Yes	FL resident	04/19/20
22,914	Dade	67	Male	No		Yes	FL resident	04/19/20
22,915	Dade	74	Female	No		Yes	FL resident	04/19/20
22,916	Dade	44	Male	No		Yes	FL resident	04/19/20
22,917	Dade	47	Male	No		No	FL resident	04/19/20
22,918	Dade	53	Male	Unknown		Unknown	FL resident	04/19/20
22,919	Dade	75	Female	No		Yes	FL resident	04/19/20
22,920	Dade	27	Female	No		Yes	FL resident	04/19/20
22,921	Dade	63	Female	No		Unknown	FL resident	04/19/20
22,922	Dade	66	Female	No		Yes	FL resident	04/19/20
22,923	Dade	72	Male	No		Unknown	FL resident	04/19/20
22,924	Dade	41	Female	Unknown		Yes	FL resident	04/19/20
22,925	Dade	50	Female	No		Yes	FL resident	04/19/20
22,926	Dade	52	Female	Unknown		Unknown	FL resident	04/19/20
22,927	Dade	38	Male	Unknown		Unknown	FL resident	04/19/20
22,928	Dade	44	Female	No		No	FL resident	04/19/20
22,929	Dade	11	Male	No		Yes	FL resident	04/19/20
22,930	Dade	59	Male	No		Yes	FL resident	04/19/20
22,931	Dade	39	Female	No		No	FL resident	04/19/20
22,932	Dade	20	Female	No		Yes	FL resident	04/19/20
22,933	Dade	39	Male	No		Yes	FL resident	04/19/20
22,934	Dade	32	Male	No		Yes	FL resident	04/19/20
22,935	Dade	32	Male	No		Yes	FL resident	04/19/20
22,936	Dade	26	Female	No		Yes	FL resident	04/19/20
22,937	Dade	23	Male	Yes	CO	Yes	FL resident	04/19/20
22,938	Dade	4	Male	No		Yes	FL resident	04/19/20
22,939	Dade	67	Female	No		Yes	FL resident	04/19/20
22,940	Dade	22	Male	No		No	FL resident	04/19/20
22,941	Dade	71	Male	No		Yes	FL resident	04/19/20
22,942	Dade	32	Male	No		No	FL resident	04/19/20
22,943	Dade	81	Female	No		Yes	FL resident	04/19/20
22,944	Dade	18	Female	No		No	FL resident	04/19/20
22,945	Dade	33	Male	No		Yes	FL resident	04/19/20
22,946	Dade	56	Female	No		Yes	FL resident	04/19/20
22,947	Dade	52	Male	No		Yes	FL resident	04/19/20
22,948	Dade	29	Female	No		Yes	FL resident	04/19/20
22,949	Dade	47	Female	Unknown		Yes	FL resident	04/19/20
22,950	Dade	49	Male	No		Yes	FL resident	04/19/20

Coronavirus: line list of cases

Data verified as of Jun 14, 2020 at 10 AM

Data in this report are provisional and subject to change.

Case	County	Age	Gender	Travel related	Travel detail	Contact with a confirmed case	Jurisdiction	Date case counted
22,951	Dade	77	Male	No		Yes	FL resident	04/19/20
22,952	Dade	91	Female	Unknown		Unknown	FL resident	04/19/20
22,953	Dade	91	Male	No		Yes	FL resident	04/19/20
22,954	Dade	50	Male	No		Yes	FL resident	04/19/20
22,955	Dade	60	Male	Unknown		Unknown	FL resident	04/19/20
22,956	Dade	88	Female	No		Yes	FL resident	04/19/20
22,957	Dade	63	Male	No		No	FL resident	04/19/20
22,958	Dade	68	Male	No		Yes	FL resident	04/19/20
22,959	Dade	69	Female	No		Unknown	FL resident	04/19/20
22,960	Dade	58	Female	No		Yes	FL resident	04/19/20
22,961	Dade	38	Male	No		Yes	FL resident	04/19/20
22,962	Dade	37	Male	No		Yes	FL resident	04/19/20
22,963	Dade	33	Male	No		Yes	FL resident	04/19/20
22,964	Dade	30	Male	No		Yes	FL resident	04/19/20
22,965	Dade	30	Male	No		Yes	FL resident	04/19/20
22,966	Dade	54	Male	No		Yes	FL resident	04/19/20
22,967	Dade	42	Male	No		Yes	FL resident	04/19/20
22,968	Dade	33	Female	No		Yes	FL resident	04/19/20
22,969	Dade	48	Female	No		Unknown	FL resident	04/19/20
22,970	Dade	25	Female	No		Yes	FL resident	04/19/20
22,971	Dade	43	Male	No		Yes	FL resident	04/19/20
22,972	Dade	39	Female	No		Yes	FL resident	04/19/20
22,973	Dade	36	Male	No		Yes	FL resident	04/19/20
22,974	Dade	22	Male	No		Yes	FL resident	04/19/20
22,975	Dade	19	Male	Unknown		Unknown	FL resident	04/19/20
22,976	Dade	23	Female	No		Yes	FL resident	04/19/20
22,977	Dade	31	Male	No		Yes	FL resident	04/19/20
22,978	Dade	30	Female	No		No	FL resident	04/19/20
22,979	Dade	92	Male	No		Yes	FL resident	04/19/20
22,980	Dade	35	Male	No		No	FL resident	04/19/20
22,981	Dade	31	Male	Unknown		Yes	FL resident	04/19/20
22,982	Dade	20	Male	No		Yes	FL resident	04/19/20
22,983	Dade	21	Female	No		Yes	FL resident	04/19/20
22,984	Dade	35	Male	No		Yes	FL resident	04/19/20
22,985	Dade	30	Male	No		Yes	FL resident	04/19/20
22,986	Dade	33	Male	No		No	FL resident	04/19/20
22,987	Dade	58	Female	Unknown			FL resident	04/19/20
22,988	Dade	27	Male	Unknown			FL resident	04/19/20
22,989	Dade	55	Female	Unknown			FL resident	04/19/20
22,990	Dade	39	Male	Unknown			FL resident	04/19/20
22,991	Dade	26	Male	Unknown			FL resident	04/19/20
22,992	Dade	61	Male	No		Unknown	FL resident	04/19/20
22,993	Dade	18	Male	No		Unknown	FL resident	04/19/20
22,994	Dade	32	Male	Unknown			FL resident	04/19/20
22,995	Dade	58	Male	Unknown			FL resident	04/19/20
22,996	Dade	36	Male	No		Unknown	FL resident	04/19/20
22,997	Dade	53	Male	Unknown			FL resident	04/19/20
22,998	Dade	47	Female	No		Unknown	FL resident	04/19/20
22,999	Dade	29	Male	Unknown		Yes	FL resident	04/19/20
23,000	Dade	39	Male	Unknown			FL resident	04/19/20
23,001	Dade	35	Male	Unknown		Unknown	FL resident	04/19/20
23,002	Dade	55	Female	Unknown		Unknown	FL resident	04/19/20
23,003	Dade	43	Male	No		Unknown	FL resident	04/19/20
23,004	Dade	25	Male	Unknown		Yes	FL resident	04/19/20
23,005	Dade	35	Male	Unknown			FL resident	04/19/20
23,006	Dade	59	Male	Unknown		Yes	FL resident	04/19/20
23,007	Dade	70	Female	No		Unknown	FL resident	04/19/20
23,008	Dade	77	Female	No		Unknown	FL resident	04/19/20
23,009	Dade	54	Male	No		Yes	FL resident	04/19/20
23,010	Dade	84	Male	No		Unknown	FL resident	04/19/20
23,011	Dade	37	Female	No		No	FL resident	04/19/20
23,012	Dade	70	Male	No		Unknown	FL resident	04/19/20

Coronavirus: line list of cases

Data verified as of Jun 14, 2020 at 10 AM

Data in this report are provisional and subject to change.

Case	County	Age	Gender	Travel related	Travel detail	Contact with a confirmed case	Jurisdiction	Date case counted
23,013	Dade	19	Male	Unknown		Unknown	FL resident	04/19/20
23,014	Dade	61	Male	No		Yes	FL resident	04/19/20
23,015	Dade	49	Male	Unknown		Unknown	FL resident	04/19/20
23,016	Dade	61	Female	No		Yes	FL resident	04/19/20
23,017	Dade	81	Female	Unknown		Unknown	FL resident	04/19/20
23,018	Dade	59	Female	No		Yes	FL resident	04/19/20
23,019	Dade	46	Male	No		No	FL resident	04/19/20
23,020	Dade	69	Male	No		No	FL resident	04/19/20
23,021	Dade	49	Male	No		No	FL resident	04/19/20
23,022	Dade	31	Male	No		Yes	FL resident	04/19/20
23,023	Dade	38	Female	No		Yes	FL resident	04/19/20
23,024	Dade	50	Male	No		Yes	FL resident	04/19/20
23,025	Dade	29	Male	No		No	FL resident	04/19/20
23,026	Dade	63	Female	No		Yes	FL resident	04/19/20
23,027	Dade	28	Male	No		Yes	FL resident	04/19/20
23,028	Dade	79	Female	No		Yes	FL resident	04/19/20
23,029	Dade	64	Male	No		No	FL resident	04/19/20
23,030	Dade	23	Female	No		Unknown	FL resident	04/19/20
23,031	Dade	27	Female	Unknown		Unknown	FL resident	04/19/20
23,032	Dade	19	Male	Unknown		Unknown	FL resident	04/19/20
23,033	Dade	61	Female	No		Yes	FL resident	04/19/20
23,034	Dade	45	Female	No		Yes	FL resident	04/19/20
23,035	Dade	68	Female	No		Yes	FL resident	04/19/20
23,036	Dade	31	Male	No		Unknown	FL resident	04/19/20
23,037	Dade	79	Female	No		Unknown	FL resident	04/19/20
23,038	Dade	44	Female	No		Yes	FL resident	04/19/20
23,039	Dade	30	Male	No		Unknown	FL resident	04/19/20
23,040	Dade	75	Male	No		No	FL resident	04/19/20
23,041	Dade	27	Male	No		Yes	FL resident	04/19/20
23,042	Dade	43	Male	No		Yes	FL resident	04/19/20
23,043	Dade	30	Female	No		Yes	FL resident	04/19/20
23,044	Dade	55	Female	No		No	FL resident	04/19/20
23,045	Dade	54	Female	No		Yes	FL resident	04/19/20
23,046	Dade	60	Male	No		Yes	FL resident	04/19/20
23,047	Dade	49	Female	No		No	FL resident	04/19/20
23,048	Dade	28	Female	No		Unknown	FL resident	04/19/20
23,049	Dade	23	Male	No		No	FL resident	04/19/20
23,050	Dade	82	Male	Unknown		Unknown	FL resident	04/19/20
23,051	Dade	53	Female	No		Unknown	FL resident	04/19/20
23,052	Dade	55	Female	Unknown		Unknown	FL resident	04/19/20
23,053	Dade	52	Male	No		Yes	FL resident	04/19/20
23,054	Dade	92	Female	No		Yes	FL resident	04/19/20
23,055	Dade	50	Female	No		No	FL resident	04/19/20
23,056	Dade	74	Male	No		Unknown	FL resident	04/19/20
23,057	Dade	60	Female	No		Unknown	FL resident	04/19/20
23,058	Dade	49	Male	Unknown		Unknown	FL resident	04/19/20
23,059	Dade	63	Male	No		No	FL resident	04/19/20
23,060	Dade	35	Male	No		No	FL resident	04/19/20
23,061	Dade	39	Male	No		Unknown	FL resident	04/19/20
23,062	Dade	27	Male	No		No	FL resident	04/19/20
23,063	Dade	58	Male	No		Yes	FL resident	04/19/20
23,064	Dade	27	Male	No		No	FL resident	04/19/20
23,065	Dade	32	Male	No		Unknown	FL resident	04/19/20
23,066	Dade	30	Female	No		Unknown	FL resident	04/19/20
23,067	Dade	45	Female	No		Unknown	FL resident	04/19/20
23,068	Dade	48	Male	No		Unknown	FL resident	04/19/20
23,069	Dade	21	Male	Unknown			FL resident	04/19/20
23,070	Dade	63	Male	Unknown		Unknown	FL resident	04/19/20
23,071	Dade	24	Female	No		Unknown	FL resident	04/19/20
23,072	Dade	48	Male	Unknown			FL resident	04/19/20
23,073	Dade	46	Female	Unknown			FL resident	04/19/20
23,074	Dade	56	Female	Unknown			FL resident	04/19/20

Coronavirus: line list of cases

Data verified as of Jun 14, 2020 at 10 AM

Data in this report are provisional and subject to change.

Case	County	Age	Gender	Travel related	Travel detail	Contact with a confirmed case	Jurisdiction	Date case counted
23,075	Dade	35	Male	No		Yes	FL resident	04/19/20
23,076	Dade	31	Female	No		Yes	FL resident	04/19/20
23,077	Dade	39	Male	No		Yes	FL resident	04/19/20
23,078	Dade	33	Male	Unknown			FL resident	04/19/20
23,079	Dade	60	Female	No		Unknown	FL resident	04/19/20
23,080	Dade	35	Male	No		Unknown	FL resident	04/19/20
23,081	Dade	60	Male	No		Yes	FL resident	04/19/20
23,082	Dade	37	Male	No		Yes	FL resident	04/19/20
23,083	Dade	53	Female	Unknown			FL resident	04/19/20
23,084	Dade	39	Female	No		Unknown	FL resident	04/19/20
23,085	Dade	42	Female	No		Unknown	FL resident	04/19/20
23,086	Dade	75	Female	No		No	FL resident	04/19/20
23,087	Dade	64	Female	No		Yes	FL resident	04/19/20
23,088	Dade	26	Female	No		No	FL resident	04/19/20
23,089	Dade	78	Male	No		No	FL resident	04/19/20
23,090	Dade	55	Male	No		Yes	FL resident	04/19/20
23,091	Dade	57	Male	No		Unknown	FL resident	04/19/20
23,092	Dade	77	Female	No		Unknown	FL resident	04/19/20
23,093	Dade	68	Male	No		Yes	FL resident	04/19/20
23,094	Dade	53	Female	No		No	FL resident	04/19/20
23,095	Dade	73	Female	No		No	FL resident	04/19/20
23,096	Dade	32	Female	No		Yes	FL resident	04/19/20
23,097	Dade	32	Male	No		Unknown	FL resident	04/19/20
23,098	Dade	88	Male	No		Unknown	FL resident	04/19/20
23,099	Dade	82	Male	No		Yes	FL resident	04/19/20
23,100	Dade	84	Male	No		Yes	FL resident	04/19/20
23,101	Dade	81	Male	No		Yes	FL resident	04/19/20
23,102	Dade	48	Male	Unknown		Unknown	FL resident	04/19/20
23,103	Dade	24	Female	No		Yes	FL resident	04/19/20
23,104	Dade	82	Male	No		Unknown	FL resident	04/19/20
23,105	Dade	55	Female	Unknown		Yes	FL resident	04/19/20
23,106	Dade	95	Female	No		Yes	FL resident	04/19/20
23,107	Dade	27	Female	No		Yes	FL resident	04/19/20
23,108	Dade	35	Female	Unknown		Unknown	FL resident	04/19/20
23,109	Dade	47	Female	No		No	FL resident	04/19/20
23,110	Dade	40	Female	No		Unknown	FL resident	04/19/20
23,111	Dade	34	Female	No		Yes	FL resident	04/19/20
23,112	Dade	56	Male	Unknown		Unknown	FL resident	04/19/20
23,113	Dade	54	Male	No		Yes	FL resident	04/19/20
23,114	Dade	30	Male	Unknown		Unknown	FL resident	04/19/20
23,115	Dade	57	Female	No		Yes	FL resident	04/19/20
23,116	Dade	50	Female	No		Yes	FL resident	04/19/20
23,117	Dade	27	Female	No		Yes	FL resident	04/19/20
23,118	Dade	71	Male	No		Yes	FL resident	04/19/20
23,119	Dade	31	Male	Unknown		Unknown	FL resident	04/19/20
23,120	Dade	33	Male	No		Yes	FL resident	04/19/20
23,121	Dade	24	Female	No		No	FL resident	04/19/20
23,122	Dade	19	Female	Unknown		Unknown	FL resident	04/19/20
23,123	Dade	37	Male	No		Yes	FL resident	04/19/20
23,124	Dade	87	Female	Unknown		Yes	FL resident	04/19/20
23,125	Dade	32	Male	No		No	FL resident	04/19/20
23,126	Dade	55	Female	No		Yes	FL resident	04/19/20
23,127	Dade	74	Male	Unknown			FL resident	04/19/20
23,128	Dade	50	Female	No		No	FL resident	04/19/20
23,129	Dade	56	Female	Yes	NY	Yes	FL resident	04/19/20
23,130	Dade	51	Female	No		Yes	FL resident	04/19/20
23,131	Dade	38	Female	Unknown		Yes	FL resident	04/19/20
23,132	Dade	27	Female	No		No	FL resident	04/19/20
23,133	Dade	27	Female	Unknown		Unknown	FL resident	04/19/20
23,134	Dade	62	Female	No		Yes	FL resident	04/19/20
23,135	Dade	46	Female	No		No	FL resident	04/19/20
23,136	Dade	94	Female	No		Yes	FL resident	04/19/20

Coronavirus: line list of cases

Data verified as of Jun 14, 2020 at 10 AM

Data in this report are provisional and subject to change.

Case	County	Age	Gender	Travel related	Travel detail	Contact with a confirmed case	Jurisdiction	Date case counted
23,137	Dade	59	Male	No		Yes	FL resident	04/19/20
23,138	Dade	25	Male	No		Yes	FL resident	04/19/20
23,139	Dade	39	Male	No		No	FL resident	04/19/20
23,140	Dade	2	Female	No		No	FL resident	04/19/20
23,141	Dade	39	Female	No		Yes	FL resident	04/19/20
23,142	Dade	94	Female	No		Yes	FL resident	04/19/20
23,143	Dade	46	Male	No		Unknown	FL resident	04/19/20
23,144	Dade	46	Female	No		Yes	FL resident	04/19/20
23,145	Dade	75	Female	Unknown		Yes	FL resident	04/19/20
23,146	Dade	80	Male	No		Yes	FL resident	04/19/20
23,147	Dade	46	Male	No		Yes	FL resident	04/19/20
23,148	Dade	24	Male	No		Unknown	FL resident	04/19/20
23,149	Dade	70	Female	No		Unknown	FL resident	04/19/20
23,150	Dade	70	Female	No		Yes	FL resident	04/19/20
23,151	Dade	63	Male	No		Unknown	FL resident	04/19/20
23,152	Dade	92	Female	No		Yes	FL resident	04/19/20
23,153	Dade	82	Female	No		Unknown	FL resident	04/19/20
23,154	Dade	74	Male	Unknown		Yes	FL resident	04/19/20
23,155	Dade	65	Female	No		Unknown	FL resident	04/19/20
23,156	Dade	88	Female	No		Yes	FL resident	04/19/20
23,157	Dade	67	Male	Unknown		Unknown	FL resident	04/19/20
23,158	Dade	77	Female	No		No	FL resident	04/19/20
23,159	Dade	72	Male	No		Unknown	FL resident	04/19/20
23,160	Dade	59	Female	No		Yes	FL resident	04/19/20
23,161	Dade	54	Female	Unknown		No	FL resident	04/19/20
23,162	Dade	56	Male	No		No	FL resident	04/19/20
23,163	Dade	22	Male	Unknown		Unknown	FL resident	04/19/20
23,164	Dade	10	Female	No		Yes	FL resident	04/19/20
23,165	Dade	16	Female	Unknown		Yes	FL resident	04/19/20
23,166	Dade	19	Female	Unknown		Yes	FL resident	04/19/20
23,167	Dade	28	Female	No		No	FL resident	04/19/20
23,168	Dade	40	Male	Unknown		Yes	FL resident	04/19/20
23,169	Dade	70	Female	No		Yes	FL resident	04/19/20
23,170	Dade	43	Female	No		Yes	FL resident	04/19/20
23,171	Dade	72	Female	No		Yes	FL resident	04/19/20
23,172	Dade	80	Male	No		Unknown	FL resident	04/19/20
23,173	Dade	27	Female	No		Yes	FL resident	04/19/20
23,174	Dade	53	Female	No		Yes	FL resident	04/19/20
23,175	Dade	54	Female	No		No	FL resident	04/19/20
23,176	Dade	57	Female	Unknown		No	FL resident	04/19/20
23,177	Dade	34	Female	Unknown		Yes	FL resident	04/19/20
23,178	Dade	38	Male	Unknown		Yes	FL resident	04/19/20
23,179	Dade	53	Female	Unknown		Yes	FL resident	04/19/20
23,180	Dade	37	Male	No		Yes	FL resident	04/19/20
23,181	Dade	77	Male	No		Yes	FL resident	04/19/20
23,182	Dade	81	Female	No		Yes	FL resident	04/19/20
23,183	Dade	70	Male	Unknown		Yes	FL resident	04/19/20
23,184	Dade	78	Male	No		Yes	FL resident	04/19/20
23,185	Dade	53	Male	Unknown		No	FL resident	04/19/20
23,186	Dade	57	Male	Unknown		Yes	FL resident	04/19/20
23,187	Dade	59	Male	Unknown		No	FL resident	04/19/20
23,188	Dade	43	Female	Unknown		No	FL resident	04/19/20
23,189	Dade	36	Female	Unknown		Yes	FL resident	04/19/20
23,190	Dade	28	Female	Unknown		Yes	FL resident	04/19/20
23,191	Dade	42	Female	No		Yes	FL resident	04/19/20
23,192	Dade	25	Male	Unknown		No	FL resident	04/19/20
23,193	Dade	40	Female	Unknown		Unknown	FL resident	04/19/20
23,194	Dade	62	Male	No		Yes	FL resident	04/19/20
23,195	Dade	55	Female	No		Unknown	FL resident	04/19/20
23,196	Dade	89	Female	No		Yes	FL resident	04/20/20
23,197	Dade	35	Female	No		Yes	FL resident	04/20/20
23,198	Dade	28	Male	Unknown		Yes	FL resident	04/20/20

Coronavirus: line list of cases

Data verified as of Jun 14, 2020 at 10 AM

Data in this report are provisional and subject to change.

Case	County	Age	Gender	Travel related	Travel detail	Contact with a confirmed case	Jurisdiction	Date case counted
23,199	Dade	74	Female	Unknown		No	FL resident	04/20/20
23,200	Dade	55	Male	No		Yes	FL resident	04/20/20
23,201	Dade	68	Male	No		Yes	FL resident	04/20/20
23,202	Dade	65	Male	Unknown		Yes	FL resident	04/20/20
23,203	Dade	53	Female	Unknown		No	FL resident	04/20/20
23,204	Dade	45	Female	Unknown		No	FL resident	04/20/20
23,205	Dade	43	Female	Unknown		No	FL resident	04/20/20
23,206	Dade	56	Male	Unknown		No	FL resident	04/20/20
23,207	Dade	22	Female	Unknown		Unknown	FL resident	04/20/20
23,208	Dade	58	Male	Unknown		No	FL resident	04/20/20
23,209	Dade	6	Male	No		Yes	FL resident	04/20/20
23,210	Dade	86	Male	Unknown		No	FL resident	04/20/20
23,211	Dade	70	Female	No			FL resident	04/20/20
23,212	Dade	55	Male	No		Yes	FL resident	04/20/20
23,213	Dade	27	Male	No			FL resident	04/20/20
23,214	Dade	45	Female	No		Yes	FL resident	04/20/20
23,215	Dade	50	Female	No		Yes	FL resident	04/20/20
23,216	Dade	41	Male	No		Yes	FL resident	04/20/20
23,217	Dade	39	Female	No		No	FL resident	04/20/20
23,218	Dade	37	Female	Unknown			FL resident	04/20/20
23,219	Dade	72	Female	No		Yes	FL resident	04/20/20
23,220	Dade	63	Female	No		Yes	FL resident	04/20/20
23,221	Dade	37	Male	No		Yes	FL resident	04/20/20
23,222	Dade	79	Male	No		Yes	FL resident	04/20/20
23,223	Dade	70	Male	No		Yes	FL resident	04/20/20
23,224	Dade	28	Male	No		Yes	FL resident	04/20/20
23,225	Dade	56	Male	No		No	FL resident	04/20/20
23,226	Dade	49	Male	No		Yes	FL resident	04/20/20
23,227	Dade	74	Female	No		Yes	FL resident	04/20/20
23,228	Dade	72	Female	No		Yes	FL resident	04/20/20
23,229	Dade	76	Male	No		No	FL resident	04/20/20
23,230	Dade	66	Male	No		No	FL resident	04/20/20
23,231	Dade	41	Female	No		Yes	FL resident	04/20/20
23,232	Dade	97	Female	No		Yes	FL resident	04/20/20
23,233	Dade	81	Female	No		Yes	FL resident	04/20/20
23,234	Dade	68	Male	Yes	FAROE ISLANDS (MALVINAS)	Yes	FL resident	04/20/20
23,235	Dade	53	Male	No		Yes	FL resident	04/20/20
23,236	Dade	83	Female	No		Yes	FL resident	04/20/20
23,237	Dade	69	Female	No		Unknown	FL resident	04/20/20
23,238	Dade	30	Male	No		Unknown	FL resident	04/20/20
23,239	Dade	50	Male	Unknown		No	FL resident	04/20/20
23,240	Dade	61	Male	No		No	FL resident	04/20/20
23,241	Dade	62	Male	No		Unknown	FL resident	04/20/20
23,242	Dade	34	Male	Unknown		Yes	FL resident	04/20/20
23,243	Dade	42	Male	No		Yes	FL resident	04/20/20
23,244	Dade	23	Male	No		Yes	FL resident	04/20/20
23,245	Dade	59	Male	No		Yes	FL resident	04/20/20
23,246	Dade	45	Male	Unknown		Yes	FL resident	04/20/20
23,247	Dade	46	Male	Yes	FL; UNKNOWN	Yes	FL resident	04/20/20
23,248	Dade	29	Male	Unknown		Unknown	FL resident	04/20/20
23,249	Dade	48	Female	No		No	FL resident	04/20/20
23,250	Dade	20	Female	No		No	FL resident	04/20/20
23,251	Dade	26	Male	No		No	FL resident	04/20/20
23,252	Dade	27	Male	No		Yes	FL resident	04/20/20
23,253	Dade	22	Male	No		Yes	FL resident	04/20/20
23,254	Dade	64	Male	Unknown		Unknown	FL resident	04/20/20
23,255	Dade	41	Male	No		Yes	FL resident	04/20/20
23,256	Dade	43	Female	No		Unknown	FL resident	04/20/20
23,257	Dade	37	Male	No		Unknown	FL resident	04/20/20
23,258	Dade	41	Male	No		No	FL resident	04/20/20
23,259	Dade	58	Male	No		Unknown	FL resident	04/20/20
23,260	Dade	34	Female	No		Yes	FL resident	04/20/20

Coronavirus: line list of cases

Data verified as of Jun 14, 2020 at 10 AM

Data in this report are provisional and subject to change.

Case	County	Age	Gender	Travel related	Travel detail	Contact with a confirmed case	Jurisdiction	Date case counted
23,261	Dade	63	Female	No		Yes	FL resident	04/20/20
23,262	Dade	31	Female	No		Unknown	FL resident	04/20/20
23,263	Dade	56	Female	No		No	FL resident	04/20/20
23,264	Dade	31	Male	No		Yes	FL resident	04/20/20
23,265	Dade	54	Male	No		Yes	FL resident	04/20/20
23,266	Dade	34	Male	Unknown			FL resident	04/20/20
23,267	Dade	65	Male	No		Yes	FL resident	04/20/20
23,268	Dade	33	Male	No		Unknown	FL resident	04/20/20
23,269	Dade	39	Male	Unknown		Unknown	FL resident	04/20/20
23,270	Dade	52	Male	No		Unknown	FL resident	04/20/20
23,271	Dade	49	Male	No		Yes	FL resident	04/20/20
23,272	Dade	79	Male	No		Yes	FL resident	04/20/20
23,273	Dade	55	Male	No		No	FL resident	04/20/20
23,274	Dade	67	Male	No		Yes	FL resident	04/20/20
23,275	Dade	34	Female	No		Yes	FL resident	04/20/20
23,276	Dade	59	Male	No		Yes	FL resident	04/20/20
23,277	Dade	77	Male	No		Unknown	FL resident	04/20/20
23,278	Dade	46	Female	Unknown		Yes	FL resident	04/20/20
23,279	Dade	29	Female	No		Yes	FL resident	04/20/20
23,280	Dade	64	Male	No		No	FL resident	04/20/20
23,281	Dade	31	Male	No		No	FL resident	04/20/20
23,282	Dade	18	Female	No		No	FL resident	04/20/20
23,283	Dade	32	Male	No		No	FL resident	04/20/20
23,284	Dade	61	Female	No			FL resident	04/20/20
23,285	Dade	50	Female	No		Yes	FL resident	04/20/20
23,286	Dade	27	Male	No		Yes	FL resident	04/20/20
23,287	Dade	45	Female	Unknown			FL resident	04/20/20
23,288	Dade	76	Female	Unknown		Unknown	FL resident	04/20/20
23,289	Dade	35	Male	Unknown		Yes	FL resident	04/20/20
23,290	Dade	45	Female	No		Unknown	FL resident	04/20/20
23,291	Dade	33	Female	No		Yes	FL resident	04/20/20
23,292	Dade	62	Male	No		Yes	FL resident	04/20/20
23,293	Dade	22	Male	No		No	FL resident	04/20/20
23,294	Dade	68	Female	Unknown		No	FL resident	04/20/20
23,295	Dade	59	Female	No		Unknown	FL resident	04/20/20
23,296	Dade	46	Male	No		No	FL resident	04/20/20
23,297	Dade	47	Male	No		Unknown	FL resident	04/20/20
23,298	Dade	24	Male	No		Yes	FL resident	04/20/20
23,299	Dade	95	Male	No		Unknown	FL resident	04/20/20
23,300	Dade	69	Male	No		Yes	FL resident	04/20/20
23,301	Dade	53	Male	No		Unknown	FL resident	04/20/20
23,302	Dade	31	Female	No		Yes	FL resident	04/20/20
23,303	Dade	81	Male	Unknown			FL resident	04/20/20
23,304	Dade	58	Male	No		Unknown	FL resident	04/20/20
23,305	Dade	71	Male	No		No	FL resident	04/20/20
23,306	Dade	86	Female	No		No	FL resident	04/20/20
23,307	Dade	66	Female	No		Unknown	FL resident	04/20/20
23,308	Dade	29	Male	Unknown			FL resident	04/20/20
23,309	Dade	35	Female	Unknown		Yes	FL resident	04/20/20
23,310	Dade	69	Male	No		Unknown	FL resident	04/20/20
23,311	Dade	49	Female	No		Yes	FL resident	04/20/20
23,312	Dade	34	Male	Unknown		Unknown	FL resident	04/20/20
23,313	Dade	54	Male	No		Yes	FL resident	04/20/20
23,314	Dade	50	Female	No		Yes	FL resident	04/20/20
23,315	Dade	36	Female	Unknown		Unknown	FL resident	04/20/20
23,316	Dade	77	Male	Unknown			FL resident	04/20/20
23,317	Dade	69	Male	No		Yes	FL resident	04/20/20
23,318	Dade	57	Female	No		Yes	FL resident	04/20/20
23,319	Dade	58	Female	No		No	FL resident	04/20/20
23,320	Dade	44	Female	No		Yes	FL resident	04/20/20
23,321	Dade	34	Female	No		Unknown	FL resident	04/20/20
23,322	Dade	32	Female	No		Unknown	FL resident	04/20/20

Coronavirus: line list of cases

Data verified as of Jun 14, 2020 at 10 AM

Data in this report are provisional and subject to change.

Case	County	Age	Gender	Travel related	Travel detail	Contact with a confirmed case	Jurisdiction	Date case counted
23,323	Dade	37	Female	No		Yes	FL resident	04/20/20
23,324	Dade	58	Female	No		Yes	FL resident	04/20/20
23,325	Dade	50	Female	No		Unknown	FL resident	04/20/20
23,326	Dade	33	Female	No		Yes	FL resident	04/20/20
23,327	Dade	41	Male	No		No	FL resident	04/20/20
23,328	Dade	60	Female	No		Yes	FL resident	04/20/20
23,329	Dade	42	Male	No		Yes	FL resident	04/20/20
23,330	Dade	26	Female	Unknown		Unknown	FL resident	04/20/20
23,331	Dade	28	Male	No		Yes	FL resident	04/20/20
23,332	Dade	22	Male	No		No	FL resident	04/20/20
23,333	Dade	53	Male	Unknown		Unknown	FL resident	04/20/20
23,334	Dade	49	Female	No		Unknown	FL resident	04/20/20
23,335	Dade	50	Female	Unknown		Yes	FL resident	04/20/20
23,336	Dade	44	Male	No		Yes	FL resident	04/20/20
23,337	Dade	39	Female	Unknown		Unknown	FL resident	04/20/20
23,338	Dade	37	Male	Unknown		Unknown	FL resident	04/20/20
23,339	Dade	38	Male	No		Yes	FL resident	04/20/20
23,340	Dade	30	Female	No		Yes	FL resident	04/20/20
23,341	Dade	34	Female	No		Unknown	FL resident	04/20/20
23,342	Dade	86	Male	Unknown		Unknown	FL resident	04/20/20
23,343	Dade	10	Female	No		Yes	FL resident	04/20/20
23,344	Dade	59	Female	No		Unknown	FL resident	04/20/20
23,345	Dade	75	Male	No		No	FL resident	04/20/20
23,346	Dade	51	Female	No		Unknown	FL resident	04/20/20
23,347	Dade	33	Male	No		Yes	FL resident	04/20/20
23,348	Dade	31	Female	No		Yes	FL resident	04/20/20
23,349	Dade	51	Male	No		No	FL resident	04/20/20
23,350	Dade	70	Female	No		Unknown	FL resident	04/20/20
23,351	Dade	21	Female	Unknown		No	FL resident	04/20/20
23,352	Dade	65	Female	No		Yes	FL resident	04/20/20
23,353	Dade	65	Male	No		Yes	FL resident	04/20/20
23,354	Dade	47	Male	No		Yes	FL resident	04/20/20
23,355	Dade	61	Male	No		Yes	FL resident	04/20/20
23,356	Dade	30	Male	Unknown		Unknown	FL resident	04/20/20
23,357	Dade	43	Female	Unknown		Yes	FL resident	04/20/20
23,358	Dade	66	Male	Unknown		Unknown	FL resident	04/20/20
23,359	Dade	56	Male	No		Yes	FL resident	04/20/20
23,360	Dade	62	Male	Unknown		No	FL resident	04/20/20
23,361	Dade	62	Male	Unknown		Yes	FL resident	04/20/20
23,362	Dade	50	Female	Unknown		Yes	FL resident	04/20/20
23,363	Dade	62	Female	Unknown		Yes	FL resident	04/20/20
23,364	Dade	36	Female	Unknown		Yes	FL resident	04/20/20
23,365	Dade	81	Female	Unknown		Unknown	FL resident	04/20/20
23,366	Dade	40	Female	No		Yes	FL resident	04/20/20
23,367	Dade	23	Male	No		Yes	FL resident	04/20/20
23,368	Dade	62	Female	Unknown		No	FL resident	04/20/20
23,369	Dade	47	Female	Unknown		Unknown	FL resident	04/20/20
23,370	Dade	32	Male	Unknown		Yes	FL resident	04/20/20
23,371	Dade	58	Male	No		Yes	FL resident	04/20/20
23,372	Dade	25	Female	Unknown		No	FL resident	04/20/20
23,373	Dade	53	Female	Unknown		Unknown	FL resident	04/20/20
23,374	Dade	41	Male	No		Yes	FL resident	04/20/20
23,375	Dade	66	Female	No		No	FL resident	04/20/20
23,376	Dade	28	Male	No		No	FL resident	04/20/20
23,377	Dade	61	Female	No		Unknown	FL resident	04/20/20
23,378	Dade	51	Male	No		Yes	FL resident	04/20/20
23,379	Dade	18	Male	No		No	FL resident	04/20/20
23,380	Dade	54	Male	No		No	FL resident	04/20/20
23,381	Dade	60	Female	No		Yes	FL resident	04/20/20
23,382	Dade	53	Male	Unknown		Unknown	FL resident	04/20/20
23,383	Dade	30	Male	No		Yes	FL resident	04/20/20
23,384	Dade	59	Male	No		Yes	FL resident	04/20/20

Coronavirus: line list of cases

Data verified as of Jun 14, 2020 at 10 AM

Data in this report are provisional and subject to change.

Case	County	Age	Gender	Travel related	Travel detail	Contact with a confirmed case	Jurisdiction	Date case counted
23,385	Dade	26	Female	No		Yes	FL resident	04/20/20
23,386	Dade	47	Male	No		Unknown	FL resident	04/20/20
23,387	Dade	43	Female	No		No	FL resident	04/20/20
23,388	Dade	55	Female	No		Yes	FL resident	04/20/20
23,389	Dade	60	Male	No		No	FL resident	04/20/20
23,390	Dade	57	Female	No		Yes	FL resident	04/20/20
23,391	Dade	31	Male	No		No	FL resident	04/20/20
23,392	Dade	30	Male	No		No	FL resident	04/20/20
23,393	Dade	78	Male	No		Unknown	FL resident	04/20/20
23,394	Dade	68	Male	No		No	FL resident	04/20/20
23,395	Dade	21	Female	Unknown			FL resident	04/20/20
23,396	Dade	63	Female	Unknown		Yes	FL resident	04/20/20
23,397	Dade	40	Unknown	Unknown			FL resident	04/20/20
23,398	Dade	82	Male	No		Unknown	FL resident	04/20/20
23,399	Dade	63	Male	No		No	FL resident	04/20/20
23,400	Dade	92	Male	No		No	FL resident	04/20/20
23,401	Dade	40	Male	No		Yes	FL resident	04/20/20
23,402	Dade	22	Female	No		Yes	FL resident	04/20/20
23,403	Dade	22	Female	No		No	FL resident	04/20/20
23,404	Dade	44	Female	Unknown			FL resident	04/20/20
23,405	Dade	58	Male	No		Unknown	FL resident	04/20/20
23,406	Dade	52	Male	Unknown		Unknown	FL resident	04/20/20
23,407	Dade	21	Female	No		Yes	FL resident	04/20/20
23,408	Dade	28	Female	No		Yes	FL resident	04/20/20
23,409	Dade	49	Male	No		Unknown	FL resident	04/20/20
23,410	Dade	43	Male	Unknown			FL resident	04/20/20
23,411	Dade	28	Female	No		Unknown	FL resident	04/20/20
23,412	Dade	26	Male	No		Unknown	FL resident	04/20/20
23,413	Dade	68	Female	No		Yes	FL resident	04/20/20
23,414	Dade	92	Female	No		Unknown	FL resident	04/20/20
23,415	Dade	49	Male	Unknown			FL resident	04/20/20
23,416	Dade	56	Female	No		Unknown	FL resident	04/20/20
23,417	Dade	27	Female	No		Yes	FL resident	04/20/20
23,418	Dade	11	Female	Yes	FL; GA	Yes	FL resident	04/20/20
23,419	Dade	71	Female	Unknown		Unknown	FL resident	04/20/20
23,420	Dade	30	Female	Unknown		Unknown	FL resident	04/20/20
23,421	Dade	42	Male	No		Unknown	FL resident	04/20/20
23,422	Dade	60	Male	No		Yes	FL resident	04/20/20
23,423	Dade	62	Female	No		Yes	FL resident	04/20/20
23,424	Dade	77	Male	Unknown			FL resident	04/20/20
23,425	Dade	76	Male	No		Unknown	FL resident	04/20/20
23,426	Dade	32	Male	Yes	FL; SC; UNKNOWN	No	FL resident	04/20/20
23,427	Dade	23	Male	No		Yes	FL resident	04/20/20
23,428	Dade	38	Male	Unknown		No	FL resident	04/20/20
23,429	Dade	36	Female	No		Yes	FL resident	04/20/20
23,430	Dade	44	Male	Unknown			FL resident	04/20/20
23,431	Dade	80	Male	Unknown		Unknown	FL resident	04/20/20
23,432	Dade	57	Male	Unknown		Unknown	FL resident	04/20/20
23,433	Dade	0	Male	Unknown			FL resident	04/20/20
23,434	Dade	32	Female	No		No	FL resident	04/20/20
23,435	Dade	58	Male	No		No	FL resident	04/20/20
23,436	Dade	36	Male	No		Yes	FL resident	04/20/20
23,437	Dade	70	Female	No		Yes	FL resident	04/20/20
23,438	Dade	50	Male	No		Yes	FL resident	04/20/20
23,439	Dade	52	Female	No		No	FL resident	04/20/20
23,440	Dade	64	Male	No		Unknown	FL resident	04/20/20
23,441	Dade	43	Female	No		No	FL resident	04/20/20
23,442	Dade	83	Female	No		Yes	FL resident	04/20/20
23,443	Dade	54	Male	No		Yes	FL resident	04/20/20
23,444	Dade	24	Male	Unknown		Yes	FL resident	04/20/20
23,445	Dade	50	Female	No		Yes	FL resident	04/20/20
23,446	Dade	36	Male	No		Yes	FL resident	04/20/20

Coronavirus: line list of cases

Data verified as of Jun 14, 2020 at 10 AM

Data in this report are provisional and subject to change.

Case	County	Age	Gender	Travel related	Travel detail	Contact with a confirmed case	Jurisdiction	Date case counted
23,447	Dade	31	Male	No		Yes	FL resident	04/20/20
23,448	Dade	27	Female	No		No	FL resident	04/20/20
23,449	Dade	27	Female	Unknown		Yes	FL resident	04/20/20
23,450	Dade	67	Female	No		Yes	FL resident	04/20/20
23,451	Dade	78	Female	No		Yes	FL resident	04/20/20
23,452	Dade	0	Male	No		Yes	FL resident	04/20/20
23,453	Dade	39	Female	No		Yes	FL resident	04/20/20
23,454	Dade	66	Female	No		No	FL resident	04/20/20
23,455	Dade	38	Male	No		Yes	FL resident	04/20/20
23,456	Dade	36	Male	No		Yes	FL resident	04/20/20
23,457	Dade	39	Female	No		Yes	FL resident	04/20/20
23,458	Dade	47	Male	No		No	FL resident	04/20/20
23,459	Dade	59	Male	Unknown		Yes	FL resident	04/20/20
23,460	Dade	38	Female	No		Yes	FL resident	04/20/20
23,461	Dade	73	Female	No		Unknown	FL resident	04/20/20
23,462	Dade	39	Female	No		Unknown	FL resident	04/20/20
23,463	Dade	54	Male	No		Unknown	FL resident	04/20/20
23,464	Dade	94	Female	No		Unknown	FL resident	04/20/20
23,465	Dade	67	Male	No		Unknown	FL resident	04/20/20
23,466	Dade	68	Male	Unknown			FL resident	04/20/20
23,467	Dade	69	Male	Unknown		Unknown	FL resident	04/20/20
23,468	Dade	67	Male	Unknown			FL resident	04/20/20
23,469	Dade	30	Female	No		No	FL resident	04/20/20
23,470	Dade	7	Male	No		Yes	FL resident	04/20/20
23,471	Dade	48	Male	No		Yes	FL resident	04/20/20
23,472	Dade	46	Female	No		Yes	FL resident	04/20/20
23,473	Dade	55	Male	Unknown			FL resident	04/20/20
23,474	Dade	8	Female	No		Yes	FL resident	04/20/20
23,475	Dade	53	Male	No		No	FL resident	04/20/20
23,476	Dade	29	Female	No		Yes	FL resident	04/20/20
23,477	Dade	33	Male	No		Yes	FL resident	04/20/20
23,478	Dade	56	Male	No		Yes	FL resident	04/20/20
23,479	Dade	57	Female	Unknown		Yes	FL resident	04/20/20
23,480	Dade	92	Male	No		Unknown	FL resident	04/20/20
23,481	Dade	90	Male	No		Yes	FL resident	04/20/20
23,482	Dade	85	Female	No		Yes	FL resident	04/20/20
23,483	Dade	77	Female	Yes	CO; FL	Yes	FL resident	04/20/20
23,484	Dade	54	Female	Unknown		Yes	FL resident	04/20/20
23,485	Dade	71	Male	No		Yes	FL resident	04/20/20
23,486	Dade	92	Female	No		Unknown	FL resident	04/20/20
23,487	Dade	70	Male	No		Yes	FL resident	04/20/20
23,488	Dade	59	Female	Unknown			FL resident	04/20/20
23,489	Dade	34	Male	No		No	FL resident	04/20/20
23,490	Dade	32	Male	No		Yes	FL resident	04/20/20
23,491	Dade	42	Male	Unknown			FL resident	04/20/20
23,492	Dade	13	Female	Unknown		Yes	FL resident	04/20/20
23,493	Dade	81	Male	No		Unknown	FL resident	04/20/20
23,494	Dade	33	Female	No		Yes	FL resident	04/21/20
23,495	Dade	43	Female	No		Yes	FL resident	04/21/20
23,496	Dade	54	Female	Unknown			FL resident	04/21/20
23,497	Dade	23	Male	No		Yes	FL resident	04/21/20
23,498	Dade	52	Male	No		Yes	FL resident	04/21/20
23,499	Dade	49	Female	Unknown		Unknown	FL resident	04/21/20
23,500	Dade	55	Female	Unknown		Yes	FL resident	04/21/20
23,501	Dade	48	Male	Unknown		Yes	FL resident	04/21/20
23,502	Dade	65	Male	No		Yes	FL resident	04/21/20
23,503	Dade	81	Female	Unknown		Yes	FL resident	04/21/20
23,504	Dade	84	Female	No		Yes	FL resident	04/21/20
23,505	Dade	65	Female	No		No	FL resident	04/21/20
23,506	Dade	61	Female	No		Unknown	FL resident	04/21/20
23,507	Dade	49	Female	No		Yes	FL resident	04/21/20
23,508	Dade	44	Male	No		Unknown	FL resident	04/21/20

Coronavirus: line list of cases

Data verified as of Jun 14, 2020 at 10 AM

Data in this report are provisional and subject to change.

Case	County	Age	Gender	Travel related	Travel detail	Contact with a confirmed case	Jurisdiction	Date case counted
23,509	Dade	92	Female	No		No	FL resident	04/21/20
23,510	Dade	66	Female	Unknown		Yes	FL resident	04/21/20
23,511	Dade	67	Male	No		Yes	FL resident	04/21/20
23,512	Dade	56	Male	No		Yes	FL resident	04/21/20
23,513	Dade	45	Female	No		No	FL resident	04/21/20
23,514	Dade	28	Female	No		Yes	FL resident	04/21/20
23,515	Dade	84	Female	No		Yes	FL resident	04/21/20
23,516	Dade	67	Male	No		Unknown	FL resident	04/21/20
23,517	Dade	14	Male	No		Yes	FL resident	04/21/20
23,518	Dade	79	Male	No		No	FL resident	04/21/20
23,519	Dade	69	Female	No		Yes	FL resident	04/21/20
23,520	Dade	66	Female	No		No	FL resident	04/21/20
23,521	Dade	59	Female	Unknown		Yes	FL resident	04/21/20
23,522	Dade	58	Male	No		Yes	FL resident	04/21/20
23,523	Dade	17	Male	No		Unknown	FL resident	04/21/20
23,524	Dade	72	Female	Unknown		Unknown	FL resident	04/21/20
23,525	Dade	86	Female	No		No	FL resident	04/21/20
23,526	Dade	63	Female	No		No	FL resident	04/21/20
23,527	Dade	88	Female	Unknown		Unknown	FL resident	04/21/20
23,528	Dade	69	Male	Unknown		Unknown	FL resident	04/21/20
23,529	Dade	33	Female	Unknown		Unknown	FL resident	04/21/20
23,530	Dade	67	Male	Unknown		Unknown	FL resident	04/21/20
23,531	Dade	69	Female	Unknown			FL resident	04/21/20
23,532	Dade	82	Female	Unknown		Unknown	FL resident	04/21/20
23,533	Dade	87	Female	No		Unknown	FL resident	04/21/20
23,534	Dade	42	Male	Unknown		Unknown	FL resident	04/21/20
23,535	Dade	71	Male	No		Unknown	FL resident	04/21/20
23,536	Dade	78	Male	Unknown		Unknown	FL resident	04/21/20
23,537	Dade	62	Female	Unknown		Unknown	FL resident	04/21/20
23,538	Dade	75	Female	Unknown			FL resident	04/21/20
23,539	Dade	63	Female	Unknown			FL resident	04/21/20
23,540	Dade	64	Male	Unknown		No	FL resident	04/21/20
23,541	Dade	78	Male	Unknown		Unknown	FL resident	04/21/20
23,542	Dade	79	Male	Unknown		Yes	FL resident	04/21/20
23,543	Dade	71	Male	Unknown		Unknown	FL resident	04/21/20
23,544	Dade	88	Female	Unknown		Unknown	FL resident	04/21/20
23,545	Dade	66	Female	Unknown		Unknown	FL resident	04/21/20
23,546	Dade	51	Female	Unknown		Unknown	FL resident	04/21/20
23,547	Dade	80	Male	Unknown		Yes	FL resident	04/21/20
23,548	Dade	71	Male	No		Yes	FL resident	04/21/20
23,549	Dade	72	Female	Unknown		Yes	FL resident	04/21/20
23,550	Dade	71	Male	Unknown		Yes	FL resident	04/21/20
23,551	Dade	61	Female	Unknown		Unknown	FL resident	04/21/20
23,552	Dade	67	Male	Unknown		Yes	FL resident	04/21/20
23,553	Dade	63	Female	Unknown		Yes	FL resident	04/21/20
23,554	Dade	78	Female	Unknown		Unknown	FL resident	04/21/20
23,555	Dade	77	Male	No		Unknown	FL resident	04/21/20
23,556	Dade	14	Female	No		Yes	FL resident	04/21/20
23,557	Dade	3	Female	No		Yes	FL resident	04/21/20
23,558	Dade	11	Male	No		Yes	FL resident	04/21/20
23,559	Dade	28	Male	No		Unknown	FL resident	04/21/20
23,560	Dade	49	Male	Unknown		Yes	FL resident	04/21/20
23,561	Dade	59	Male	No		No	FL resident	04/21/20
23,562	Dade	48	Male	No		Yes	FL resident	04/21/20
23,563	Dade	64	Female	No		Yes	FL resident	04/21/20
23,564	Dade	42	Male	No		Yes	FL resident	04/21/20
23,565	Dade	58	Female	No		Yes	FL resident	04/21/20
23,566	Dade	35	Male	Unknown		Unknown	FL resident	04/21/20
23,567	Dade	56	Male	No		Yes	FL resident	04/21/20
23,568	Dade	69	Male	No		Yes	FL resident	04/21/20
23,569	Dade	74	Female	Unknown		Unknown	FL resident	04/21/20
23,570	Dade	40	Male	Unknown		No	FL resident	04/21/20

Coronavirus: line list of cases

Data verified as of Jun 14, 2020 at 10 AM

Data in this report are provisional and subject to change.

Case	County	Age	Gender	Travel related	Travel detail	Contact with a confirmed case	Jurisdiction	Date case counted
23,571	Dade	56	Female	No		Yes	FL resident	04/21/20
23,572	Dade	26	Female	No		Unknown	FL resident	04/21/20
23,573	Dade	46	Female	No		Yes	FL resident	04/21/20
23,574	Dade	62	Female	Unknown		Unknown	FL resident	04/21/20
23,575	Dade	29	Male	No		Yes	FL resident	04/21/20
23,576	Dade	45	Female	No		No	FL resident	04/21/20
23,577	Dade	29	Male	Unknown		Unknown	FL resident	04/21/20
23,578	Dade	18	Female	Unknown		Yes	FL resident	04/21/20
23,579	Dade	35	Male	Unknown		Unknown	FL resident	04/21/20
23,580	Dade	64	Female	No		No	FL resident	04/21/20
23,581	Dade	58	Female	No		Yes	FL resident	04/21/20
23,582	Dade	58	Male	No		Yes	FL resident	04/21/20
23,583	Dade	73	Female	Unknown			FL resident	04/21/20
23,584	Dade	87	Male	No		Yes	FL resident	04/21/20
23,585	Dade	79	Male	No		Yes	FL resident	04/21/20
23,586	Dade	87	Female	No		Yes	FL resident	04/21/20
23,587	Dade	68	Male	No		Yes	FL resident	04/21/20
23,588	Dade	80	Male	No		Yes	FL resident	04/21/20
23,589	Dade	78	Male	No		Yes	FL resident	04/21/20
23,590	Dade	29	Female	No		Yes	FL resident	04/21/20
23,591	Dade	94	Male	Unknown		Yes	FL resident	04/21/20
23,592	Dade	42	Female	No		Yes	FL resident	04/21/20
23,593	Dade	39	Male	No		Unknown	FL resident	04/21/20
23,594	Dade	62	Male	No		Yes	FL resident	04/21/20
23,595	Dade	24	Female	Yes	ID	Yes	FL resident	04/21/20
23,596	Dade	2	Male	No		Yes	FL resident	04/21/20
23,597	Dade	2	Male	No		Yes	FL resident	04/21/20
23,598	Dade	52	Male	Unknown		Yes	FL resident	04/21/20
23,599	Dade	37	Male	No		Unknown	FL resident	04/21/20
23,600	Dade	37	Male	No		Yes	FL resident	04/21/20
23,601	Dade	64	Female	No		Yes	FL resident	04/21/20
23,602	Dade	53	Male	No		Unknown	FL resident	04/21/20
23,603	Dade	70	Male	Unknown		Unknown	FL resident	04/21/20
23,604	Dade	64	Male	No		Yes	FL resident	04/21/20
23,605	Dade	53	Male	No		No	FL resident	04/21/20
23,606	Dade	80	Male	No		Yes	FL resident	04/21/20
23,607	Dade	33	Female	Unknown		Unknown	FL resident	04/21/20
23,608	Dade	46	Male	Unknown		Unknown	FL resident	04/21/20
23,609	Dade	23	Female	Unknown		No	FL resident	04/21/20
23,610	Dade	25	Male	Unknown		Yes	FL resident	04/21/20
23,611	Dade	57	Male	No		Unknown	FL resident	04/21/20
23,612	Dade	31	Male	No		No	FL resident	04/21/20
23,613	Dade	37	Male	No		Yes	FL resident	04/21/20
23,614	Dade	35	Male	Unknown		Unknown	FL resident	04/21/20
23,615	Dade	84	Female	Unknown		Yes	FL resident	04/21/20
23,616	Dade	18	Male	Unknown		No	FL resident	04/21/20
23,617	Dade	31	Female	Unknown		No	FL resident	04/21/20
23,618	Dade	30	Female	Unknown		Yes	FL resident	04/21/20
23,619	Dade	48	Male	Unknown		Unknown	FL resident	04/21/20
23,620	Dade	22	Male	Unknown		Yes	FL resident	04/21/20
23,621	Dade	65	Female	No		Yes	FL resident	04/21/20
23,622	Dade	25	Male	Unknown		Unknown	FL resident	04/21/20
23,623	Dade	33	Female	No		Unknown	FL resident	04/21/20
23,624	Dade	35	Male	Unknown		No	FL resident	04/21/20
23,625	Dade	37	Female	Unknown		No	FL resident	04/21/20
23,626	Dade	40	Male	Unknown		No	FL resident	04/21/20
23,627	Dade	43	Female	Unknown		Yes	FL resident	04/21/20
23,628	Dade	56	Male	No		No	FL resident	04/21/20
23,629	Dade	55	Male	No		No	FL resident	04/21/20
23,630	Dade	22	Female	No		No	FL resident	04/21/20
23,631	Dade	29	Female	No		Yes	FL resident	04/21/20
23,632	Dade	48	Male	No		Yes	FL resident	04/21/20

Coronavirus: line list of cases

Data verified as of Jun 14, 2020 at 10 AM

Data in this report are provisional and subject to change.

Case	County	Age	Gender	Travel related	Travel detail	Contact with a confirmed case	Jurisdiction	Date case counted
23,633	Dade	71	Female	Unknown		Unknown	FL resident	04/21/20
23,634	Dade	34	Female	Unknown		Unknown	FL resident	04/21/20
23,635	Dade	44	Female	Unknown		Yes	FL resident	04/21/20
23,636	Dade	19	Male	Unknown		Yes	FL resident	04/21/20
23,637	Dade	30	Female	No		Yes	FL resident	04/21/20
23,638	Dade	35	Female	Unknown		Unknown	FL resident	04/21/20
23,639	Dade	40	Male	No		Yes	FL resident	04/21/20
23,640	Dade	92	Female	Unknown		Yes	FL resident	04/21/20
23,641	Dade	56	Male	No		Unknown	FL resident	04/21/20
23,642	Dade	20	Male	No		Yes	FL resident	04/21/20
23,643	Dade	78	Female	Unknown		Yes	FL resident	04/21/20
23,644	Dade	38	Male	Unknown		Yes	FL resident	04/21/20
23,645	Dade	40	Female	Unknown		Yes	FL resident	04/21/20
23,646	Dade	47	Male	No		No	FL resident	04/21/20
23,647	Dade	49	Female	No		Yes	FL resident	04/21/20
23,648	Dade	39	Male	Unknown		Yes	FL resident	04/21/20
23,649	Dade	39	Male	Unknown		No	FL resident	04/21/20
23,650	Dade	77	Female	No		Unknown	FL resident	04/21/20
23,651	Dade	31	Female	No		Yes	FL resident	04/21/20
23,652	Dade	56	Female	Unknown		Yes	FL resident	04/21/20
23,653	Dade	65	Female	No		Yes	FL resident	04/21/20
23,654	Dade	28	Female	No		No	FL resident	04/21/20
23,655	Dade	43	Female	No		Yes	FL resident	04/21/20
23,656	Dade	48	Male	Unknown		Unknown	FL resident	04/21/20
23,657	Dade	31	Male	No		Unknown	FL resident	04/21/20
23,658	Dade	32	Male	No		Yes	FL resident	04/21/20
23,659	Dade	27	Female	No		Yes	FL resident	04/21/20
23,660	Dade	91	Male	No		Yes	FL resident	04/21/20
23,661	Dade	79	Female	No		No	FL resident	04/21/20
23,662	Dade	80	Female	No		Yes	FL resident	04/21/20
23,663	Dade	93	Male	No		Unknown	FL resident	04/21/20
23,664	Dade	89	Male	No		Yes	FL resident	04/21/20
23,665	Dade	90	Female	No		Yes	FL resident	04/21/20
23,666	Dade	37	Male	No		Yes	FL resident	04/21/20
23,667	Dade	70	Male	Unknown		Yes	FL resident	04/21/20
23,668	Dade	34	Female	No		Yes	FL resident	04/21/20
23,669	Dade	59	Female	No		Yes	FL resident	04/21/20
23,670	Dade	31	Male	Unknown		Unknown	FL resident	04/21/20
23,671	Dade	21	Male	No		Yes	FL resident	04/21/20
23,672	Dade	40	Female	No		Yes	FL resident	04/21/20
23,673	Dade	63	Female	No		No	FL resident	04/21/20
23,674	Dade	44	Male	No		No	FL resident	04/21/20
23,675	Dade	37	Male	Unknown		Unknown	FL resident	04/21/20
23,676	Dade	29	Female	No		Unknown	FL resident	04/21/20
23,677	Dade	29	Female	No		Yes	FL resident	04/21/20
23,678	Dade	48	Male	No		Yes	FL resident	04/21/20
23,679	Dade	72	Male	No		Unknown	FL resident	04/21/20
23,680	Dade	59	Female	Unknown		Unknown	FL resident	04/21/20
23,681	Dade	81	Male	No		No	FL resident	04/21/20
23,682	Dade	57	Male	No		Unknown	FL resident	04/21/20
23,683	Dade	46	Male	No		Yes	FL resident	04/21/20
23,684	Dade	74	Female	No		Yes	FL resident	04/21/20
23,685	Dade	57	Female	No		Yes	FL resident	04/21/20
23,686	Dade	46	Male	Unknown		Yes	FL resident	04/21/20
23,687	Dade	73	Female	No		Unknown	FL resident	04/21/20
23,688	Dade	35	Female	No		Yes	FL resident	04/21/20
23,689	Dade	48	Male	No		Yes	FL resident	04/21/20
23,690	Dade	53	Male	No		Yes	FL resident	04/21/20
23,691	Dade	51	Female	No		Yes	FL resident	04/21/20
23,692	Dade	38	Male	No		Yes	FL resident	04/21/20
23,693	Dade	55	Male	No		No	FL resident	04/21/20
23,694	Dade	38	Male	No		Unknown	FL resident	04/21/20

Coronavirus: line list of cases

Data verified as of Jun 14, 2020 at 10 AM

Data in this report are provisional and subject to change.

Case	County	Age	Gender	Travel related	Travel detail	Contact with a confirmed case	Jurisdiction	Date case counted
23,695	Dade	55	Female	No		Unknown	FL resident	04/21/20
23,696	Dade	67	Female	No		Unknown	FL resident	04/21/20
23,697	Dade	29	Female	No		No	FL resident	04/21/20
23,698	Dade	62	Male	Yes	FL; NJ	No	FL resident	04/21/20
23,699	Dade	30	Male	Unknown		No	FL resident	04/21/20
23,700	Dade	34	Male	No		Unknown	FL resident	04/21/20
23,701	Dade	24	Female	No		Unknown	FL resident	04/21/20
23,702	Dade	26	Female	No		Yes	FL resident	04/21/20
23,703	Dade	62	Male	No		Unknown	FL resident	04/21/20
23,704	Dade	26	Female	No		Yes	FL resident	04/21/20
23,705	Dade	92	Male	No		Unknown	FL resident	04/21/20
23,706	Dade	55	Male	No		Yes	FL resident	04/21/20
23,707	Dade	22	Male	Unknown		Yes	FL resident	04/21/20
23,708	Dade	43	Female	No		Yes	FL resident	04/21/20
23,709	Dade	51	Male	No		Yes	FL resident	04/21/20
23,710	Dade	38	Male	Unknown		Unknown	FL resident	04/21/20
23,711	Dade	30	Male	No		Unknown	FL resident	04/21/20
23,712	Dade	57	Female	No		Unknown	FL resident	04/21/20
23,713	Dade	89	Female	No		No	FL resident	04/21/20
23,714	Dade	84	Male	Unknown		Unknown	FL resident	04/21/20
23,715	Dade	74	Male	No		Unknown	FL resident	04/21/20
23,716	Dade	55	Male	No		Yes	FL resident	04/21/20
23,717	Dade	58	Female	No			FL resident	04/21/20
23,718	Dade	28	Female	No		Yes	FL resident	04/21/20
23,719	Dade	35	Male	No		Unknown	FL resident	04/21/20
23,720	Dade	90	Female	No		Yes	FL resident	04/21/20
23,721	Dade	55	Female	No		Yes	FL resident	04/21/20
23,722	Dade	26	Female	No		Yes	FL resident	04/21/20
23,723	Dade	49	Female	Unknown		No	FL resident	04/21/20
23,724	Dade	53	Male	No		Yes	FL resident	04/21/20
23,725	Dade	38	Male	No		Yes	FL resident	04/21/20
23,726	Dade	19	Male	No		Unknown	FL resident	04/21/20
23,727	Dade	67	Female	No		Yes	FL resident	04/21/20
23,728	Dade	44	Male	No		Yes	FL resident	04/21/20
23,729	Dade	51	Female	Unknown		Yes	FL resident	04/21/20
23,730	Dade	56	Male	No		Unknown	FL resident	04/21/20
23,731	Dade	78	Female	No		Unknown	FL resident	04/21/20
23,732	Dade	47	Female	Unknown		Yes	FL resident	04/21/20
23,733	Dade	76	Female	No		Yes	FL resident	04/21/20
23,734	Dade	49	Male	No		Yes	FL resident	04/21/20
23,735	Dade	18	Male	No		Yes	FL resident	04/21/20
23,736	Dade	35	Male	No		Yes	FL resident	04/21/20
23,737	Dade	33	Female	No		Unknown	FL resident	04/21/20
23,738	Dade	43	Male	Yes	FL; UNKNOWN	Unknown	FL resident	04/21/20
23,739	Dade	30	Female	Unknown		Yes	FL resident	04/21/20
23,740	Dade	49	Male	No		Yes	FL resident	04/21/20
23,741	Dade	59	Male	No		No	FL resident	04/21/20
23,742	Dade	34	Male	No		Yes	FL resident	04/21/20
23,743	Dade	31	Male	Unknown		Yes	FL resident	04/21/20
23,744	Dade	59	Male	No		Yes	FL resident	04/21/20
23,745	Dade	55	Male	No		Unknown	FL resident	04/21/20
23,746	Dade	60	Female	No		Yes	FL resident	04/21/20
23,747	Dade	25	Male	No		Unknown	FL resident	04/21/20
23,748	Dade	39	Male	No		Yes	FL resident	04/21/20
23,749	Dade	41	Male	No		Unknown	FL resident	04/21/20
23,750	Dade	27	Female	No		No	FL resident	04/21/20
23,751	Dade	53	Female	No		Yes	FL resident	04/21/20
23,752	Dade	55	Male	No		Yes	FL resident	04/21/20
23,753	Dade	60	Female	No		Unknown	FL resident	04/21/20
23,754	Dade	80	Female	No		Unknown	FL resident	04/21/20
23,755	Dade	31	Female	No		Yes	FL resident	04/21/20
23,756	Dade	89	Female	No		Yes	FL resident	04/21/20

Coronavirus: line list of cases

Data verified as of Jun 14, 2020 at 10 AM

Data in this report are provisional and subject to change.

Case	County	Age	Gender	Travel related	Travel detail	Contact with a confirmed case	Jurisdiction	Date case counted
23,757	Dade	19	Female	No		Yes	FL resident	04/21/20
23,758	Dade	46	Female	No		Yes	FL resident	04/21/20
23,759	Dade	63	Female	No		Yes	FL resident	04/21/20
23,760	Dade	62	Female	No		Yes	FL resident	04/21/20
23,761	Dade	43	Female	Yes	AK; FL	Yes	FL resident	04/21/20
23,762	Dade	63	Male	No		Yes	FL resident	04/21/20
23,763	Dade	46	Male	No		Yes	FL resident	04/21/20
23,764	Dade	67	Female	No		Yes	FL resident	04/21/20
23,765	Dade	31	Female	Yes	FL; NY	No	FL resident	04/21/20
23,766	Dade	64	Male	No		Yes	FL resident	04/21/20
23,767	Dade	63	Female	No		Yes	FL resident	04/21/20
23,768	Dade	56	Female	No		Yes	FL resident	04/21/20
23,769	Dade	71	Male	No		Unknown	FL resident	04/21/20
23,770	Dade	96	Female	No		Unknown	FL resident	04/21/20
23,771	Dade	25	Male	No		No	FL resident	04/21/20
23,772	Dade	38	Male	No		No	FL resident	04/21/20
23,773	Dade	18	Female	No		Yes	FL resident	04/21/20
23,774	Dade	59	Female	No		Yes	FL resident	04/21/20
23,775	Dade	47	Male	No		Yes	FL resident	04/21/20
23,776	Dade	51	Female	No		No	FL resident	04/21/20
23,777	Dade	67	Female	No		No	FL resident	04/21/20
23,778	Dade	53	Male	No		Unknown	FL resident	04/21/20
23,779	Dade	73	Male	Unknown			FL resident	04/21/20
23,780	Dade	57	Male	No		No	FL resident	04/21/20
23,781	Dade	75	Female	Unknown		Unknown	FL resident	04/21/20
23,782	Dade	29	Female	No		No	FL resident	04/21/20
23,783	Dade	77	Male	Unknown		Unknown	FL resident	04/21/20
23,784	Dade	63	Female	No		No	FL resident	04/21/20
23,785	Dade	31	Male	No		Yes	FL resident	04/21/20
23,786	Dade	74	Male	Yes	CUBA; FL	Yes	FL resident	04/21/20
23,787	Dade	82	Male	No		No	FL resident	04/21/20
23,788	Dade	37	Female	No		Yes	FL resident	04/21/20
23,789	Dade	80	Male	No		Unknown	FL resident	04/21/20
23,790	Dade	20	Female	No		Yes	FL resident	04/21/20
23,791	Dade	50	Female	Unknown		Yes	FL resident	04/21/20
23,792	Dade	49	Male	Unknown		Yes	FL resident	04/21/20
23,793	Dade	47	Female	No		Yes	FL resident	04/21/20
23,794	Dade	27	Male	No		Yes	FL resident	04/21/20
23,795	Dade	42	Female	No		No	FL resident	04/21/20
23,796	Dade	86	Female	No		Yes	FL resident	04/21/20
23,797	Dade	55	Male	No		No	FL resident	04/21/20
23,798	Dade	50	Female	Unknown		Unknown	FL resident	04/21/20
23,799	Dade	24	Male	No		No	FL resident	04/21/20
23,800	Dade	55	Female	No		No	FL resident	04/21/20
23,801	Dade	32	Male	No		No	FL resident	04/21/20
23,802	Dade	21	Male	No		No	FL resident	04/21/20
23,803	Dade	64	Male	No		No	FL resident	04/21/20
23,804	Dade	26	Male	No		Yes	FL resident	04/21/20
23,805	Dade	55	Female	No		Yes	FL resident	04/21/20
23,806	Dade	22	Female	No		No	FL resident	04/21/20
23,807	Dade	61	Male	No		Yes	FL resident	04/21/20
23,808	Dade	47	Female	No		Yes	FL resident	04/21/20
23,809	Dade	50	Female	No		Yes	FL resident	04/21/20
23,810	Dade	35	Male	Yes	FL; NY	No	FL resident	04/21/20
23,811	Dade	66	Female	No		Unknown	FL resident	04/21/20
23,812	Dade	59	Male	Unknown		Unknown	FL resident	04/21/20
23,813	Dade	46	Female	Unknown		No	FL resident	04/21/20
23,814	Dade	67	Female	No		No	FL resident	04/21/20
23,815	Dade	47	Male	No		No	FL resident	04/21/20
23,816	Dade	22	Male	No		No	FL resident	04/21/20
23,817	Dade	61	Male	No		No	FL resident	04/21/20
23,818	Dade	56	Female	No		Yes	FL resident	04/21/20

Coronavirus: line list of cases

Data verified as of Jun 14, 2020 at 10 AM

Data in this report are provisional and subject to change.

Case	County	Age	Gender	Travel related	Travel detail	Contact with a confirmed case	Jurisdiction	Date case counted
23,819	Dade	43	Male	No			FL resident	04/21/20
23,820	Dade	58	Female	No		No	FL resident	04/21/20
23,821	Dade	53	Female	Unknown		No	FL resident	04/21/20
23,822	Dade	48	Female	No		Yes	FL resident	04/21/20
23,823	Dade	19	Male	No		Yes	FL resident	04/21/20
23,824	Dade	77	Female	No		Yes	FL resident	04/21/20
23,825	Dade	52	Male	No		Yes	FL resident	04/21/20
23,826	Dade	53	Female	No		Yes	FL resident	04/21/20
23,827	Dade	54	Female	No		Unknown	FL resident	04/21/20
23,828	Dade	18	Female	No		Yes	FL resident	04/21/20
23,829	Dade	44	Male	No		No	FL resident	04/21/20
23,830	Dade	73	Male	No		Yes	FL resident	04/21/20
23,831	Dade	84	Female	No		No	FL resident	04/21/20
23,832	Dade	62	Male	No		Unknown	FL resident	04/21/20
23,833	Dade	26	Female	No		No	FL resident	04/21/20
23,834	Dade	85	Female	No		Unknown	FL resident	04/21/20
23,835	Dade	28	Male	No		No	FL resident	04/21/20
23,836	Dade	26	Female	No		Yes	FL resident	04/21/20
23,837	Dade	77	Male	No		Unknown	FL resident	04/21/20
23,838	Dade	19	Female	No		Yes	FL resident	04/21/20
23,839	Dade	45	Female	No		Yes	FL resident	04/21/20
23,840	Dade	70	Female	Unknown		Unknown	FL resident	04/21/20
23,841	Dade	20	Male	No		Yes	FL resident	04/21/20
23,842	Dade	38	Female	Unknown		Yes	FL resident	04/21/20
23,843	Dade	15	Female	No		Yes	FL resident	04/21/20
23,844	Dade	57	Female	No		Unknown	FL resident	04/21/20
23,845	Dade	44	Female	No		Yes	FL resident	04/21/20
23,846	Dade	23	Female	No		Yes	FL resident	04/21/20
23,847	Dade	86	Female	No		Unknown	FL resident	04/21/20
23,848	Dade	48	Male	No		Yes	FL resident	04/21/20
23,849	Dade	24	Female	No		No	FL resident	04/21/20
23,850	Dade	56	Male	No		No	FL resident	04/22/20
23,851	Dade	92	Female	No		Yes	FL resident	04/22/20
23,852	Dade	89	Female	No		Unknown	FL resident	04/22/20
23,853	Dade	41	Female	No		No	FL resident	04/22/20
23,854	Dade	55	Male	No		No	FL resident	04/22/20
23,855	Dade	10	Male	No		Yes	FL resident	04/22/20
23,856	Dade	48	Male	No		Yes	FL resident	04/22/20
23,857	Dade	59	Male	No		No	FL resident	04/22/20
23,858	Dade	43	Male	No		No	FL resident	04/22/20
23,859	Dade	60	Female	No		Unknown	FL resident	04/22/20
23,860	Dade	50	Male	No		Yes	FL resident	04/22/20
23,861	Dade	87	Female	No		Yes	FL resident	04/22/20
23,862	Dade	73	Male	No		Yes	FL resident	04/22/20
23,863	Dade	87	Female	No		Unknown	FL resident	04/22/20
23,864	Dade	50	Male	No		Yes	FL resident	04/22/20
23,865	Dade	55	Female	Unknown			FL resident	04/22/20
23,866	Dade	57	Male	No		Yes	FL resident	04/22/20
23,867	Dade	62	Female	No		Unknown	FL resident	04/22/20
23,868	Dade	79	Male	Unknown		Unknown	FL resident	04/22/20
23,869	Dade	100	Male	No		Unknown	FL resident	04/22/20
23,870	Dade	25	Male	No		Unknown	FL resident	04/22/20
23,871	Dade	69	Male	No		Unknown	FL resident	04/22/20
23,872	Dade	76	Female	No		Yes	FL resident	04/22/20
23,873	Dade	35	Female	No		Unknown	FL resident	04/22/20
23,874	Dade	53	Male	No		No	FL resident	04/22/20
23,875	Dade	31	Male	No		Unknown	FL resident	04/22/20
23,876	Dade	20	Female	No		Unknown	FL resident	04/22/20
23,877	Dade	14	Male	No		Yes	FL resident	04/22/20
23,878	Dade	41	Female	No		Unknown	FL resident	04/22/20
23,879	Dade	35	Male	No		No	FL resident	04/22/20
23,880	Dade	35	Female	No		Yes	FL resident	04/22/20

Coronavirus: line list of cases

Data verified as of Jun 14, 2020 at 10 AM

Data in this report are provisional and subject to change.

Case	County	Age	Gender	Travel related	Travel detail	Contact with a confirmed case	Jurisdiction	Date case counted
23,881	Dade	73	Female	No		No	FL resident	04/22/20
23,882	Dade	66	Male	Yes	FL; NY	No	FL resident	04/22/20
23,883	Dade	68	Male	No		Unknown	FL resident	04/22/20
23,884	Dade	76	Male	Unknown			FL resident	04/22/20
23,885	Dade	77	Male	No		Yes	FL resident	04/22/20
23,886	Dade	71	Female	No		Yes	FL resident	04/22/20
23,887	Dade	73	Male	No		Yes	FL resident	04/22/20
23,888	Dade	75	Male	No		Unknown	FL resident	04/22/20
23,889	Dade	88	Male	No		Unknown	FL resident	04/22/20
23,890	Dade	72	Female	No		No	FL resident	04/22/20
23,891	Dade	78	Female	No		Yes	FL resident	04/22/20
23,892	Dade	26	Female	No		Yes	FL resident	04/22/20
23,893	Dade	22	Male	No		Yes	FL resident	04/22/20
23,894	Dade	41	Male	No		Unknown	FL resident	04/22/20
23,895	Dade	65	Female	No		Yes	FL resident	04/22/20
23,896	Dade	40	Male	No		No	FL resident	04/22/20
23,897	Dade	94	Male	No		Yes	FL resident	04/22/20
23,898	Dade	63	Female	No		Unknown	FL resident	04/22/20
23,899	Dade	71	Male	No		Unknown	FL resident	04/22/20
23,900	Dade	51	Male	No		Unknown	FL resident	04/22/20
23,901	Dade	36	Female	No		Yes	FL resident	04/22/20
23,902	Dade	83	Female	No		Yes	FL resident	04/22/20
23,903	Dade	68	Male	No		No	FL resident	04/22/20
23,904	Dade	34	Female	Unknown		No	FL resident	04/22/20
23,905	Dade	37	Female	No		Yes	FL resident	04/22/20
23,906	Dade	24	Male	No		Yes	FL resident	04/22/20
23,907	Dade	91	Female	No		Yes	FL resident	04/22/20
23,908	Dade	36	Male	No		Unknown	FL resident	04/22/20
23,909	Dade	39	Male	No		Yes	FL resident	04/22/20
23,910	Dade	22	Male	No		Yes	FL resident	04/22/20
23,911	Dade	57	Female	No		Unknown	FL resident	04/22/20
23,912	Dade	27	Female	Yes	AK	Yes	FL resident	04/22/20
23,913	Dade	25	Male	No		Yes	FL resident	04/22/20
23,914	Dade	34	Male	No		Yes	FL resident	04/22/20
23,915	Dade	73	Female	No		No	FL resident	04/22/20
23,916	Dade	81	Male	No		No	FL resident	04/22/20
23,917	Dade	37	Female	No		Yes	FL resident	04/22/20
23,918	Dade	74	Male	No		Unknown	FL resident	04/22/20
23,919	Dade	25	Male	No		Unknown	FL resident	04/22/20
23,920	Dade	75	Female	No		Yes	FL resident	04/22/20
23,921	Dade	43	Male	No		Yes	FL resident	04/22/20
23,922	Dade	88	Female	No			FL resident	04/22/20
23,923	Dade	48	Male	No		Yes	FL resident	04/22/20
23,924	Dade	16	Female	No		Yes	FL resident	04/22/20
23,925	Dade	37	Male	No		Unknown	FL resident	04/22/20
23,926	Dade	39	Female	No		Unknown	FL resident	04/22/20
23,927	Dade	51	Male	No		No	FL resident	04/22/20
23,928	Dade	69	Male	No		Yes	FL resident	04/22/20
23,929	Dade	56	Male	No		Unknown	FL resident	04/22/20
23,930	Dade	54	Female	No		Yes	FL resident	04/22/20
23,931	Dade	87	Male	Unknown		Unknown	FL resident	04/22/20
23,932	Dade	47	Female	No		No	FL resident	04/22/20
23,933	Dade	32	Female	No		Yes	FL resident	04/22/20
23,934	Dade	22	Male	No		No	FL resident	04/22/20
23,935	Dade	47	Male	No		Yes	FL resident	04/22/20
23,936	Dade	66	Female	Unknown		Yes	FL resident	04/22/20
23,937	Dade	40	Female	Unknown		No	FL resident	04/22/20
23,938	Dade	49	Male	Unknown		No	FL resident	04/22/20
23,939	Dade	65	Male	Unknown		Unknown	FL resident	04/22/20
23,940	Dade	27	Male	Unknown		No	FL resident	04/22/20
23,941	Dade	27	Male	Unknown		No	FL resident	04/22/20
23,942	Dade	54	Female	Unknown		Yes	FL resident	04/22/20

Coronavirus: line list of cases

Data verified as of Jun 14, 2020 at 10 AM

Data in this report are provisional and subject to change.

Case	County	Age	Gender	Travel related	Travel detail	Contact with a confirmed case	Jurisdiction	Date case counted
23,943	Dade	68	Female	Unknown		No	FL resident	04/22/20
23,944	Dade	65	Female	Unknown		No	FL resident	04/22/20
23,945	Dade	33	Male	Unknown		No	FL resident	04/22/20
23,946	Dade	51	Male	Unknown		Yes	FL resident	04/22/20
23,947	Dade	14	Male	Unknown		Yes	FL resident	04/22/20
23,948	Dade	71	Female	No		Yes	FL resident	04/22/20
23,949	Dade	72	Female	Unknown		Yes	FL resident	04/22/20
23,950	Dade	59	Male	Unknown		No	FL resident	04/22/20
23,951	Dade	41	Female	Unknown		No	FL resident	04/22/20
23,952	Dade	79	Female	Unknown		No	FL resident	04/22/20
23,953	Dade	28	Male	No		Yes	FL resident	04/22/20
23,954	Dade	27	Male	Unknown		No	FL resident	04/22/20
23,955	Dade	40	Male	Unknown		No	FL resident	04/22/20
23,956	Dade	65	Male	Unknown		Unknown	FL resident	04/22/20
23,957	Dade	59	Male	Unknown		Yes	FL resident	04/22/20
23,958	Dade	21	Female	Unknown		Yes	FL resident	04/22/20
23,959	Dade	41	Female	Unknown		Yes	FL resident	04/22/20
23,960	Dade	24	Female	Unknown		Unknown	FL resident	04/22/20
23,961	Dade	63	Female	Unknown		Yes	FL resident	04/22/20
23,962	Dade	34	Male	Unknown		Unknown	FL resident	04/22/20
23,963	Dade	48	Female	Unknown		Unknown	FL resident	04/22/20
23,964	Dade	64	Female	Unknown		No	FL resident	04/22/20
23,965	Dade	41	Female	Unknown		No	FL resident	04/22/20
23,966	Dade	55	Female	Unknown		Yes	FL resident	04/22/20
23,967	Dade	53	Female	Unknown		Yes	FL resident	04/22/20
23,968	Dade	43	Female	Unknown		Yes	FL resident	04/22/20
23,969	Dade	27	Female	Unknown		Yes	FL resident	04/22/20
23,970	Dade	85	Female	Unknown		Unknown	FL resident	04/22/20
23,971	Dade	54	Female	No		Yes	FL resident	04/22/20
23,972	Dade	37	Male	No		Yes	FL resident	04/22/20
23,973	Dade	52	Female	No		Yes	FL resident	04/22/20
23,974	Dade	34	Female	No		Yes	FL resident	04/22/20
23,975	Dade	33	Male	Yes	GA; NY	Unknown	FL resident	04/22/20
23,976	Dade	33	Male	Unknown		No	FL resident	04/22/20
23,977	Dade	55	Male	No		Yes	FL resident	04/22/20
23,978	Dade	26	Female	No		No	FL resident	04/22/20
23,979	Dade	87	Male	Unknown		Unknown	FL resident	04/22/20
23,980	Dade	27	Male	Unknown		Unknown	FL resident	04/22/20
23,981	Dade	34	Female	No		Yes	FL resident	04/22/20
23,982	Dade	54	Male	No		No	FL resident	04/22/20
23,983	Dade	29	Female	No		Yes	FL resident	04/22/20
23,984	Dade	63	Female	No		Yes	FL resident	04/22/20
23,985	Dade	84	Female	Unknown		Unknown	FL resident	04/22/20
23,986	Dade	9	Female	Unknown		Yes	FL resident	04/22/20
23,987	Dade	66	Male	No		Unknown	FL resident	04/22/20
23,988	Dade	77	Female	Unknown		Unknown	FL resident	04/22/20
23,989	Dade	60	Male	No		Yes	FL resident	04/22/20
23,990	Dade	63	Female	No		Unknown	FL resident	04/22/20
23,991	Dade	46	Male	No		No	FL resident	04/22/20
23,992	Dade	62	Male	No		Yes	FL resident	04/22/20
23,993	Dade	54	Female	No		Yes	FL resident	04/22/20
23,994	Dade	35	Male	No		No	FL resident	04/22/20
23,995	Dade	52	Female	No		Yes	FL resident	04/22/20
23,996	Dade	61	Female	No		Yes	FL resident	04/22/20
23,997	Dade	56	Female	No		Yes	FL resident	04/22/20
23,998	Dade	49	Male	No		Unknown	FL resident	04/22/20
23,999	Dade	21	Female	No		Yes	FL resident	04/22/20
24,000	Dade	25	Female	No		Yes	FL resident	04/22/20
24,001	Dade	35	Female	Unknown		Unknown	FL resident	04/22/20
24,002	Dade	59	Male	No		Yes	FL resident	04/22/20
24,003	Dade	94	Female	No		No	FL resident	04/22/20
24,004	Dade	28	Male	No		Yes	FL resident	04/22/20

Coronavirus: line list of cases

Data verified as of Jun 14, 2020 at 10 AM

Data in this report are provisional and subject to change.

Case	County	Age	Gender	Travel related	Travel detail	Contact with a confirmed case	Jurisdiction	Date case counted
24,005	Dade	50	Female	No		No	FL resident	04/22/20
24,006	Dade	59	Male	No		Yes	FL resident	04/22/20
24,007	Dade	23	Male	No		Yes	FL resident	04/22/20
24,008	Dade	30	Female	No		Unknown	FL resident	04/22/20
24,009	Dade	38	Male	No		Unknown	FL resident	04/22/20
24,010	Dade	20	Female	No		Unknown	FL resident	04/22/20
24,011	Dade	32	Male	Unknown		Unknown	FL resident	04/22/20
24,012	Dade	24	Male	No		Unknown	FL resident	04/22/20
24,013	Dade	62	Male	Unknown		Yes	FL resident	04/22/20
24,014	Dade	55	Male	No		No	FL resident	04/22/20
24,015	Dade	37	Female	Yes	FL; VENEZUELA	Yes	FL resident	04/22/20
24,016	Dade	19	Male	No		Yes	FL resident	04/22/20
24,017	Dade	33	Male	No		Yes	FL resident	04/22/20
24,018	Dade	44	Female	No		Yes	FL resident	04/22/20
24,019	Dade	40	Male	No		Yes	FL resident	04/22/20
24,020	Dade	51	Male	No		Yes	FL resident	04/22/20
24,021	Dade	30	Male	No		Yes	FL resident	04/22/20
24,022	Dade	51	Female	Unknown		Unknown	FL resident	04/22/20
24,023	Dade	88	Male	No			FL resident	04/22/20
24,024	Dade	75	Male	Unknown		Unknown	FL resident	04/22/20
24,025	Dade	85	Male	No		Yes	FL resident	04/22/20
24,026	Dade	35	Male	Yes	FL; NICARAGUA	Yes	FL resident	04/22/20
24,027	Dade	43	Male	No		No	FL resident	04/22/20
24,028	Dade	39	Female	No		Yes	FL resident	04/22/20
24,029	Dade	80	Male	No		No	FL resident	04/22/20
24,030	Dade	62	Male	Unknown		Unknown	FL resident	04/22/20
24,031	Dade	30	Male	Unknown		Unknown	FL resident	04/22/20
24,032	Dade	91	Male	No		Yes	FL resident	04/22/20
24,033	Dade	10	Male	No		Yes	FL resident	04/22/20
24,034	Dade	28	Male	No		Yes	FL resident	04/22/20
24,035	Dade	34	Male	Yes	NY	Unknown	FL resident	04/22/20
24,036	Dade	63	Female	Unknown		Unknown	FL resident	04/22/20
24,037	Dade	52	Male	Unknown		Yes	FL resident	04/22/20
24,038	Dade	55	Male	No		No	FL resident	04/22/20
24,039	Dade	63	Male	No		Yes	FL resident	04/22/20
24,040	Dade	45	Female	No		Yes	FL resident	04/22/20
24,041	Dade	43	Female	No		Unknown	FL resident	04/22/20
24,042	Dade	50	Female	No		Yes	FL resident	04/22/20
24,043	Dade	36	Female	No		Yes	FL resident	04/22/20
24,044	Dade	83	Female	No		Unknown	FL resident	04/22/20
24,045	Dade	31	Male	No		Yes	FL resident	04/22/20
24,046	Dade	92	Female	No		Yes	FL resident	04/22/20
24,047	Dade	43	Female	No		No	FL resident	04/22/20
24,048	Dade	65	Male	Unknown		Unknown	FL resident	04/22/20
24,049	Dade	8	Male	No		Yes	FL resident	04/22/20
24,050	Dade	49	Male	Yes	COLOMBIA; FL	Yes	FL resident	04/22/20
24,051	Dade	45	Female	No		No	FL resident	04/22/20
24,052	Dade	62	Female	Yes	ARGENTINA; CA; CHILE; URUGUAY	Unknown	FL resident	04/22/20
24,053	Dade	60	Female	No		No	FL resident	04/22/20
24,054	Dade	27	Male	No		No	FL resident	04/22/20
24,055	Dade	58	Male	No		Yes	FL resident	04/22/20
24,056	Dade	62	Male	No		Yes	FL resident	04/22/20
24,057	Dade	26	Male	No		Unknown	FL resident	04/22/20
24,058	Dade	84	Male	No		Yes	FL resident	04/22/20
24,059	Dade	68	Female	No		Yes	FL resident	04/22/20
24,060	Dade	76	Male	No		Yes	FL resident	04/22/20
24,061	Dade	32	Female	No		Yes	FL resident	04/22/20
24,062	Dade	26	Male	Unknown		Unknown	FL resident	04/22/20
24,063	Dade	51	Male	Unknown		Unknown	FL resident	04/22/20
24,064	Dade	19	Male	No		Unknown	FL resident	04/22/20
24,065	Dade	32	Female	No		No	FL resident	04/22/20

Coronavirus: line list of cases

Data verified as of Jun 14, 2020 at 10 AM

Data in this report are provisional and subject to change.

Case	County	Age	Gender	Travel related	Travel detail	Contact with a confirmed case	Jurisdiction	Date case counted
24,066	Dade	59	Female	No			FL resident	04/22/20
24,067	Dade	18	Female	No		Yes	FL resident	04/22/20
24,068	Dade	37	Male	No		Unknown	FL resident	04/22/20
24,069	Dade	65	Female	Unknown		Unknown	FL resident	04/22/20
24,070	Dade	32	Female	No		Yes	FL resident	04/22/20
24,071	Dade	33	Male	Unknown		Unknown	FL resident	04/22/20
24,072	Dade	4	Male	No		Yes	FL resident	04/22/20
24,073	Dade	45	Female	No		Yes	FL resident	04/22/20
24,074	Dade	67	Male	No		Yes	FL resident	04/22/20
24,075	Dade	66	Female	No		Yes	FL resident	04/22/20
24,076	Dade	54	Female	No		Yes	FL resident	04/22/20
24,077	Dade	40	Male	Unknown		No	FL resident	04/22/20
24,078	Dade	50	Male	No		Unknown	FL resident	04/22/20
24,079	Dade	45	Male	No		Yes	FL resident	04/22/20
24,080	Dade	54	Female	No		Yes	FL resident	04/22/20
24,081	Dade	35	Female	No		No	FL resident	04/22/20
24,082	Dade	41	Female	No		Yes	FL resident	04/22/20
24,083	Dade	26	Female	Unknown		Yes	FL resident	04/22/20
24,084	Dade	25	Female	No		Yes	FL resident	04/22/20
24,085	Dade	23	Female	No		Yes	FL resident	04/22/20
24,086	Dade	85	Female	No		Yes	FL resident	04/22/20
24,087	Dade	61	Female	No		Yes	FL resident	04/22/20
24,088	Dade	36	Male	No			FL resident	04/22/20
24,089	Dade	49	Female	No		Yes	FL resident	04/22/20
24,090	Dade	86	Female	No		Yes	FL resident	04/22/20
24,091	Dade	41	Male	No		No	FL resident	04/22/20
24,092	Dade	39	Female	No		Yes	FL resident	04/22/20
24,093	Dade	74	Male	No		Yes	FL resident	04/22/20
24,094	Dade	80	Female	No		Yes	FL resident	04/22/20
24,095	Dade	88	Female	No		No	FL resident	04/22/20
24,096	Dade	63	Male	No		No	FL resident	04/22/20
24,097	Dade	46	Male	No		Yes	FL resident	04/22/20
24,098	Dade	75	Female	No		No	FL resident	04/22/20
24,099	Dade	54	Female	No		Yes	FL resident	04/22/20
24,100	Dade	61	Female	No		Yes	FL resident	04/22/20
24,101	Dade	79	Female	No		Yes	FL resident	04/22/20
24,102	Dade	50	Female	No		No	FL resident	04/22/20
24,103	Dade	35	Female	No		Yes	FL resident	04/22/20
24,104	Dade	47	Female	No		Yes	FL resident	04/22/20
24,105	Dade	81	Female	No		Yes	FL resident	04/22/20
24,106	Dade	40	Female	No		Yes	FL resident	04/22/20
24,107	Dade	51	Female	No		Unknown	FL resident	04/22/20
24,108	Dade	49	Male	No		No	FL resident	04/22/20
24,109	Dade	55	Female	Unknown		Yes	FL resident	04/22/20
24,110	Dade	20	Female	No		No	FL resident	04/22/20
24,111	Dade	59	Female	Unknown		Unknown	FL resident	04/22/20
24,112	Dade	39	Male	Unknown		Unknown	FL resident	04/22/20
24,113	Dade	19	Female	No		Yes	FL resident	04/22/20
24,114	Dade	54	Female	No		Unknown	FL resident	04/22/20
24,115	Dade	77	Male	No		Yes	FL resident	04/22/20
24,116	Dade	49	Female	No		Yes	FL resident	04/22/20
24,117	Dade	18	Female	No		Yes	FL resident	04/22/20
24,118	Dade	24	Female	No		Yes	FL resident	04/22/20
24,119	Dade	54	Male	No		Yes	FL resident	04/22/20
24,120	Dade	21	Female	No		Yes	FL resident	04/22/20
24,121	Dade	39	Female	No		Unknown	FL resident	04/22/20
24,122	Dade	32	Female	No		No	FL resident	04/22/20
24,123	Dade	30	Male	No		Yes	FL resident	04/22/20
24,124	Dade	28	Female	No		Yes	FL resident	04/22/20
24,125	Dade	32	Female	No		Yes	FL resident	04/22/20
24,126	Dade	61	Female	No		Yes	FL resident	04/22/20
24,127	Dade	55	Female	No		Yes	FL resident	04/22/20

Coronavirus: line list of cases

Data verified as of Jun 14, 2020 at 10 AM

Data in this report are provisional and subject to change.

Case	County	Age	Gender	Travel related	Travel detail	Contact with a confirmed case	Jurisdiction	Date case counted
24,128	Dade	63	Male	No		Unknown	FL resident	04/22/20
24,129	Dade	49	Male	No		Yes	FL resident	04/22/20
24,130	Dade	34	Male	Unknown		Yes	FL resident	04/22/20
24,131	Dade	55	Male	Unknown		Yes	FL resident	04/22/20
24,132	Dade	38	Male	No		Yes	FL resident	04/22/20
24,133	Dade	87	Female	No		Yes	FL resident	04/22/20
24,134	Dade	94	Female	No		No	FL resident	04/22/20
24,135	Dade	50	Male	No		Yes	FL resident	04/22/20
24,136	Dade	32	Male	No		No	FL resident	04/22/20
24,137	Dade	77	Female	No		No	FL resident	04/23/20
24,138	Dade	52	Male	No		Yes	FL resident	04/23/20
24,139	Dade	36	Female	Unknown		Unknown	FL resident	04/23/20
24,140	Dade	36	Male	No		Yes	FL resident	04/23/20
24,141	Dade	48	Female	No		Yes	FL resident	04/23/20
24,142	Dade	69	Male	No		No	FL resident	04/23/20
24,143	Dade	60	Male	No		Yes	FL resident	04/23/20
24,144	Dade	34	Female	No		Yes	FL resident	04/23/20
24,145	Dade	28	Male	No		Yes	FL resident	04/23/20
24,146	Dade	61	Male	No		Yes	FL resident	04/23/20
24,147	Dade	13	Female	No		Yes	FL resident	04/23/20
24,148	Dade	65	Male	No		Yes	FL resident	04/23/20
24,149	Dade	15	Male	No		Yes	FL resident	04/23/20
24,150	Dade	12	Male	No		Yes	FL resident	04/23/20
24,151	Dade	21	Female	Unknown		Unknown	FL resident	04/23/20
24,152	Dade	39	Female	No		No	FL resident	04/23/20
24,153	Dade	39	Male	No		Yes	FL resident	04/23/20
24,154	Dade	69	Female	Unknown		Yes	FL resident	04/23/20
24,155	Dade	41	Female	No		Yes	FL resident	04/23/20
24,156	Dade	11	Female	No		Yes	FL resident	04/23/20
24,157	Dade	22	Female	No		Yes	FL resident	04/23/20
24,158	Dade	28	Male	No		Yes	FL resident	04/23/20
24,159	Dade	51	Female	No		Yes	FL resident	04/23/20
24,160	Dade	51	Female	No		Unknown	FL resident	04/23/20
24,161	Dade	23	Male	No		Unknown	FL resident	04/23/20
24,162	Dade	35	Female	No		Yes	FL resident	04/23/20
24,163	Dade	48	Female	No		Yes	FL resident	04/23/20
24,164	Dade	43	Male	No		Yes	FL resident	04/23/20
24,165	Dade	22	Male	No		Yes	FL resident	04/23/20
24,166	Dade	25	Male	No		Yes	FL resident	04/23/20
24,167	Dade	61	Female	Unknown		Yes	FL resident	04/23/20
24,168	Dade	58	Male	No		Yes	FL resident	04/23/20
24,169	Dade	19	Male	No		Yes	FL resident	04/23/20
24,170	Dade	43	Male	No		Yes	FL resident	04/23/20
24,171	Dade	31	Male	No		Yes	FL resident	04/23/20
24,172	Dade	23	Male	No		Yes	FL resident	04/23/20
24,173	Dade	29	Female	No		Yes	FL resident	04/23/20
24,174	Dade	30	Female	No		Yes	FL resident	04/23/20
24,175	Dade	6	Female	Unknown		Yes	FL resident	04/23/20
24,176	Dade	62	Female	No		Yes	FL resident	04/23/20
24,177	Dade	4	Female	No		Yes	FL resident	04/23/20
24,178	Dade	22	Male	No		Yes	FL resident	04/23/20
24,179	Dade	47	Male	No		Unknown	FL resident	04/23/20
24,180	Dade	24	Female	No		No	FL resident	04/23/20
24,181	Dade	18	Female	No		Yes	FL resident	04/23/20
24,182	Dade	52	Female	No		No	FL resident	04/23/20
24,183	Dade	15	Male	No		Yes	FL resident	04/23/20
24,184	Dade	28	Female	No		Yes	FL resident	04/23/20
24,185	Dade	47	Female	No		Unknown	FL resident	04/23/20
24,186	Dade	21	Female	Unknown		Yes	FL resident	04/23/20
24,187	Dade	55	Female	No		Yes	FL resident	04/23/20
24,188	Dade	63	Female	No		Yes	FL resident	04/23/20
24,189	Dade	49	Female	No		Yes	FL resident	04/23/20

Coronavirus: line list of cases

Data verified as of Jun 14, 2020 at 10 AM

Data in this report are provisional and subject to change.

Case	County	Age	Gender	Travel related	Travel detail	Contact with a confirmed case	Jurisdiction	Date case counted
24,190	Dade	35	Female	No		Unknown	FL resident	04/23/20
24,191	Dade	20	Female	No		Yes	FL resident	04/23/20
24,192	Dade	21	Female	No		Yes	FL resident	04/23/20
24,193	Dade	29	Female	No		Unknown	FL resident	04/23/20
24,194	Dade	60	Male	No		Yes	FL resident	04/23/20
24,195	Dade	54	Male	No		Unknown	FL resident	04/23/20
24,196	Dade	17	Female	No		Yes	FL resident	04/23/20
24,197	Dade	79	Male	No		Unknown	FL resident	04/23/20
24,198	Dade	82	Female	No		Unknown	FL resident	04/23/20
24,199	Dade	11	Male	No		Yes	FL resident	04/23/20
24,200	Dade	31	Female	No		Yes	FL resident	04/23/20
24,201	Dade	36	Male	No		No	FL resident	04/23/20
24,202	Dade	27	Female	Unknown		No	FL resident	04/23/20
24,203	Dade	48	Female	No		No	FL resident	04/23/20
24,204	Dade	36	Male	No		Yes	FL resident	04/23/20
24,205	Dade	50	Female	No		Yes	FL resident	04/23/20
24,206	Dade	52	Female	No		Yes	FL resident	04/23/20
24,207	Dade	45	Male	No		Yes	FL resident	04/23/20
24,208	Dade	59	Female	No		Yes	FL resident	04/23/20
24,209	Dade	47	Male	No		Yes	FL resident	04/23/20
24,210	Dade	53	Male	No		No	FL resident	04/23/20
24,211	Dade	28	Male	Unknown		Unknown	FL resident	04/23/20
24,212	Dade	20	Female	No		Yes	FL resident	04/23/20
24,213	Dade	24	Female	No		No	FL resident	04/23/20
24,214	Dade	41	Male	No		Yes	FL resident	04/23/20
24,215	Dade	51	Male	No		Unknown	FL resident	04/23/20
24,216	Dade	37	Female	Unknown		Unknown	FL resident	04/23/20
24,217	Dade	74	Female	No		No	FL resident	04/23/20
24,218	Dade	34	Female	No		No	FL resident	04/23/20
24,219	Dade	87	Female	No		No	FL resident	04/23/20
24,220	Dade	84	Female	No		Yes	FL resident	04/23/20
24,221	Dade	33	Male	No		Yes	FL resident	04/23/20
24,222	Dade	90	Female	No		No	FL resident	04/23/20
24,223	Dade	90	Female	No		No	FL resident	04/23/20
24,224	Dade	50	Male	No		Yes	FL resident	04/23/20
24,225	Dade	27	Male	No		Yes	FL resident	04/23/20
24,226	Dade	33	Male	Yes	FL; GA; NY	No	FL resident	04/23/20
24,227	Dade	38	Female	No		No	FL resident	04/23/20
24,228	Dade	31	Female	Unknown		Unknown	FL resident	04/23/20
24,229	Dade	43	Female	No		Yes	FL resident	04/23/20
24,230	Dade	44	Female	No		Unknown	FL resident	04/23/20
24,231	Dade	62	Male	No		Unknown	FL resident	04/23/20
24,232	Dade	15	Female	No		Yes	FL resident	04/23/20
24,233	Dade	58	Female	No		Yes	FL resident	04/23/20
24,234	Dade	22	Female	No		Yes	FL resident	04/23/20
24,235	Dade	64	Female	No		Unknown	FL resident	04/23/20
24,236	Dade	70	Female	No		Yes	FL resident	04/23/20
24,237	Dade	70	Male	No		Unknown	FL resident	04/23/20
24,238	Dade	48	Female	No		No	FL resident	04/23/20
24,239	Dade	80	Female	No		No	FL resident	04/23/20
24,240	Dade	79	Female	No		Yes	FL resident	04/23/20
24,241	Dade	50	Male	No		No	FL resident	04/23/20
24,242	Dade	60	Male	No		Unknown	FL resident	04/23/20
24,243	Dade	55	Female	Unknown		Unknown	FL resident	04/23/20
24,244	Dade	31	Female	No		No	FL resident	04/23/20
24,245	Dade	37	Male	No		No	FL resident	04/23/20
24,246	Dade	86	Male	No		No	FL resident	04/23/20
24,247	Dade	44	Male	No		Unknown	FL resident	04/23/20
24,248	Dade	25	Female	No		Yes	FL resident	04/23/20
24,249	Dade	50	Female	No		Unknown	FL resident	04/23/20
24,250	Dade	28	Male	No		Unknown	FL resident	04/23/20
24,251	Dade	84	Female	Unknown		Yes	FL resident	04/23/20

Coronavirus: line list of cases

Data verified as of Jun 14, 2020 at 10 AM

Data in this report are provisional and subject to change.

Case	County	Age	Gender	Travel related	Travel detail	Contact with a confirmed case	Jurisdiction	Date case counted
24,252	Dade	87	Male	Unknown		Yes	FL resident	04/23/20
24,253	Dade	62	Male	No		Unknown	FL resident	04/23/20
24,254	Dade	74	Male	No		No	FL resident	04/23/20
24,255	Dade	57	Female	No		Unknown	FL resident	04/23/20
24,256	Dade	24	Male	No		Yes	FL resident	04/23/20
24,257	Dade	50	Male	Unknown		Yes	FL resident	04/23/20
24,258	Dade	56	Male	No		Yes	FL resident	04/23/20
24,259	Dade	25	Male	No		No	FL resident	04/23/20
24,260	Dade	85	Female	No		No	FL resident	04/23/20
24,261	Dade	74	Male	No		Unknown	FL resident	04/23/20
24,262	Dade	27	Male	No		Yes	FL resident	04/23/20
24,263	Dade	89	Male	Unknown		Yes	FL resident	04/23/20
24,264	Dade	90	Female	No		Yes	FL resident	04/23/20
24,265	Dade	86	Male	No		Yes	FL resident	04/23/20
24,266	Dade	38	Female	Unknown		Unknown	FL resident	04/23/20
24,267	Dade	22	Female	No		Unknown	FL resident	04/23/20
24,268	Dade	34	Male	Unknown		Unknown	FL resident	04/23/20
24,269	Dade	8	Female	No		Yes	FL resident	04/23/20
24,270	Dade	84	Female	No		Yes	FL resident	04/23/20
24,271	Dade	86	Male	No		Unknown	FL resident	04/23/20
24,272	Dade	88	Female	No		Yes	FL resident	04/23/20
24,273	Dade	32	Male	No		Unknown	FL resident	04/23/20
24,274	Dade	55	Male	No		Yes	FL resident	04/23/20
24,275	Dade	27	Female	No		Yes	FL resident	04/23/20
24,276	Dade	82	Female	Unknown		Unknown	FL resident	04/23/20
24,277	Dade	87	Male	No		Unknown	FL resident	04/23/20
24,278	Dade	48	Male	No		Yes	FL resident	04/23/20
24,279	Dade	56	Female	No		Yes	FL resident	04/23/20
24,280	Dade	18	Male	No		Yes	FL resident	04/23/20
24,281	Dade	69	Female	No		Yes	FL resident	04/23/20
24,282	Dade	50	Male	No		Yes	FL resident	04/23/20
24,283	Dade	39	Female	No		Yes	FL resident	04/23/20
24,284	Dade	64	Male	Unknown		Unknown	FL resident	04/23/20
24,285	Dade	64	Female	No		No	FL resident	04/23/20
24,286	Dade	45	Male	No		Yes	FL resident	04/23/20
24,287	Dade	41	Female	No		Yes	FL resident	04/23/20
24,288	Dade	47	Female	No		Yes	FL resident	04/23/20
24,289	Dade	53	Male	No		No	FL resident	04/23/20
24,290	Dade	41	Female	No		Yes	FL resident	04/23/20
24,291	Dade	61	Male	No		Yes	FL resident	04/23/20
24,292	Dade	39	Male	No		No	FL resident	04/23/20
24,293	Dade	69	Female	No		No	FL resident	04/23/20
24,294	Dade	78	Male	No		No	FL resident	04/23/20
24,295	Dade	95	Female	No		Yes	FL resident	04/23/20
24,296	Dade	69	Male	No		Unknown	FL resident	04/23/20
24,297	Dade	84	Female	No		Yes	FL resident	04/23/20
24,298	Dade	67	Male	Unknown		Yes	FL resident	04/23/20
24,299	Dade	82	Female	Unknown		Yes	FL resident	04/23/20
24,300	Dade	83	Male	No		Yes	FL resident	04/23/20
24,301	Dade	43	Male	No		Yes	FL resident	04/23/20
24,302	Dade	26	Female	No		No	FL resident	04/23/20
24,303	Dade	60	Male	No		No	FL resident	04/23/20
24,304	Dade	97	Female	No		Yes	FL resident	04/23/20
24,305	Dade	47	Male	No		No	FL resident	04/23/20
24,306	Dade	70	Female	No		Yes	FL resident	04/23/20
24,307	Dade	60	Male	Unknown		Unknown	FL resident	04/23/20
24,308	Dade	60	Female	No		No	FL resident	04/23/20
24,309	Dade	43	Male	No		Yes	FL resident	04/23/20
24,310	Dade	63	Female	No		Yes	FL resident	04/23/20
24,311	Dade	59	Male	Unknown		Unknown	FL resident	04/23/20
24,312	Dade	55	Female	No		Unknown	FL resident	04/23/20
24,313	Dade	61	Male	Yes	SPAIN	No	FL resident	04/23/20

Coronavirus: line list of cases

Data verified as of Jun 14, 2020 at 10 AM

Data in this report are provisional and subject to change.

Case	County	Age	Gender	Travel related	Travel detail	Contact with a confirmed case	Jurisdiction	Date case counted
24,314	Dade	71	Male	No		Yes	FL resident	04/23/20
24,315	Dade	47	Male	No		Yes	FL resident	04/23/20
24,316	Dade	29	Male	No		Yes	FL resident	04/23/20
24,317	Dade	39	Female	No		No	FL resident	04/23/20
24,318	Dade	31	Female	No		Yes	FL resident	04/23/20
24,319	Dade	23	Male	No		Unknown	FL resident	04/23/20
24,320	Dade	48	Male	No		Yes	FL resident	04/23/20
24,321	Dade	30	Female	Unknown			FL resident	04/23/20
24,322	Dade	60	Female	No		Yes	FL resident	04/23/20
24,323	Dade	53	Female	No		Yes	FL resident	04/23/20
24,324	Dade	26	Female	No		Yes	FL resident	04/23/20
24,325	Dade	41	Male	No		Yes	FL resident	04/23/20
24,326	Dade	51	Male	No		Yes	FL resident	04/23/20
24,327	Dade	57	Female	No		No	FL resident	04/23/20
24,328	Dade	38	Female	No		No	FL resident	04/23/20
24,329	Dade	61	Male	No		No	FL resident	04/23/20
24,330	Dade	25	Female	No		No	FL resident	04/23/20
24,331	Dade	50	Female	No		Yes	FL resident	04/23/20
24,332	Dade	54	Male	No		Yes	FL resident	04/23/20
24,333	Dade	61	Male	Yes	CA; NY; WA	No	FL resident	04/23/20
24,334	Dade	37	Male	No		Yes	FL resident	04/23/20
24,335	Dade	41	Male	No		Unknown	FL resident	04/23/20
24,336	Dade	21	Female	No		No	FL resident	04/23/20
24,337	Dade	30	Male	No		No	FL resident	04/23/20
24,338	Dade	41	Male	No		Yes	FL resident	04/23/20
24,339	Dade	31	Male	No		Yes	FL resident	04/23/20
24,340	Dade	50	Female	No		Yes	FL resident	04/23/20
24,341	Dade	71	Male	No		Unknown	FL resident	04/23/20
24,342	Dade	64	Male	Unknown		Yes	FL resident	04/23/20
24,343	Dade	85	Male	No		No	FL resident	04/23/20
24,344	Dade	90	Female	No		Yes	FL resident	04/23/20
24,345	Dade	65	Male	No		Yes	FL resident	04/23/20
24,346	Dade	62	Male	No		Yes	FL resident	04/23/20
24,347	Dade	62	Female	No		Yes	FL resident	04/23/20
24,348	Dade	54	Female	No		Unknown	FL resident	04/23/20
24,349	Dade	12	Male	No		Yes	FL resident	04/23/20
24,350	Dade	76	Female	No		Unknown	FL resident	04/23/20
24,351	Dade	89	Male	No		No	FL resident	04/23/20
24,352	Dade	25	Female	No		Yes	FL resident	04/23/20
24,353	Dade	52	Female	No		Yes	FL resident	04/23/20
24,354	Dade	58	Male	No		Yes	FL resident	04/23/20
24,355	Dade	56	Female	No			FL resident	04/23/20
24,356	Dade	77	Female	No		Unknown	FL resident	04/23/20
24,357	Dade	29	Female	No		Yes	FL resident	04/23/20
24,358	Dade	68	Male	No		No	FL resident	04/23/20
24,359	Dade	105	Female	No		No	FL resident	04/23/20
24,360	Dade	67	Male	Unknown		Unknown	FL resident	04/23/20
24,361	Dade	42	Male	No		Yes	FL resident	04/23/20
24,362	Dade	63	Male	No		Unknown	FL resident	04/23/20
24,363	Dade	84	Male	No		Unknown	FL resident	04/23/20
24,364	Dade	54	Male	No		No	FL resident	04/23/20
24,365	Dade	79	Male	No		Yes	FL resident	04/23/20
24,366	Dade	25	Female	No		Yes	FL resident	04/23/20
24,367	Dade	65	Female	No		No	FL resident	04/23/20
24,368	Dade	80	Female	No		Unknown	FL resident	04/23/20
24,369	Dade	89	Female	No		Unknown	FL resident	04/23/20
24,370	Dade	33	Male	No		Yes	FL resident	04/23/20
24,371	Dade	83	Female	No		Unknown	FL resident	04/23/20
24,372	Dade	38	Male	No		No	FL resident	04/23/20
24,373	Dade	56	Female	Unknown		Yes	FL resident	04/23/20
24,374	Dade	12	Male	Unknown		Yes	FL resident	04/23/20
24,375	Dade	47	Female	No		Yes	FL resident	04/23/20

Coronavirus: line list of cases

Data verified as of Jun 14, 2020 at 10 AM

Data in this report are provisional and subject to change.

Case	County	Age	Gender	Travel related	Travel detail	Contact with a confirmed case	Jurisdiction	Date case counted
24,376	Dade	43	Female	No		Yes	FL resident	04/23/20
24,377	Dade	51	Female	No		Yes	FL resident	04/23/20
24,378	Dade	20	Male	No		Yes	FL resident	04/23/20
24,379	Dade	60	Male	No		Yes	FL resident	04/23/20
24,380	Dade	19	Male	No		Yes	FL resident	04/23/20
24,381	Dade	64	Female	Unknown		Unknown	FL resident	04/23/20
24,382	Dade	50	Male	No		Yes	FL resident	04/23/20
24,383	Dade	59	Female	No		Yes	FL resident	04/23/20
24,384	Dade	92	Female	Unknown		Unknown	FL resident	04/23/20
24,385	Dade	68	Female	No		Yes	FL resident	04/23/20
24,386	Dade	65	Female	Unknown		Unknown	FL resident	04/23/20
24,387	Dade	28	Female	No		Yes	FL resident	04/23/20
24,388	Dade	52	Male	No		Yes	FL resident	04/23/20
24,389	Dade	28	Female	Unknown		Unknown	FL resident	04/23/20
24,390	Dade	40	Male	No		No	FL resident	04/23/20
24,391	Dade	53	Female	No		Yes	FL resident	04/23/20
24,392	Dade	36	Male	No		No	FL resident	04/23/20
24,393	Dade	71	Female	No		Unknown	FL resident	04/23/20
24,394	Dade	55	Female	No		Unknown	FL resident	04/23/20
24,395	Dade	89	Female	No		Yes	FL resident	04/23/20
24,396	Dade	91	Female	No		Unknown	FL resident	04/23/20
24,397	Dade	29	Female	No		Yes	FL resident	04/23/20
24,398	Dade	41	Male	No		Yes	FL resident	04/23/20
24,399	Dade	68	Female	No		No	FL resident	04/23/20
24,400	Dade	60	Female	No		Yes	FL resident	04/23/20
24,401	Dade	45	Male	No		No	FL resident	04/23/20
24,402	Dade	42	Male	No		No	FL resident	04/23/20
24,403	Dade	24	Female	No		No	FL resident	04/23/20
24,404	Dade	56	Female	No		Yes	FL resident	04/23/20
24,405	Dade	22	Female	No		Yes	FL resident	04/23/20
24,406	Dade	37	Male	Unknown		Unknown	FL resident	04/23/20
24,407	Dade	64	Female	Unknown		No	FL resident	04/23/20
24,408	Dade	101	Male	Unknown		Unknown	FL resident	04/23/20
24,409	Dade	24	Female	No		Yes	FL resident	04/23/20
24,410	Dade	78	Female	No		Unknown	FL resident	04/23/20
24,411	Dade	26	Female	No		No	FL resident	04/23/20
24,412	Dade	55	Female	No		Yes	FL resident	04/23/20
24,413	Dade	54	Male	No		No	FL resident	04/23/20
24,414	Dade	49	Female	No		Yes	FL resident	04/23/20
24,415	Dade	38	Female	No		Yes	FL resident	04/23/20
24,416	Dade	83	Female	No		Yes	FL resident	04/23/20
24,417	Dade	39	Male	No		No	FL resident	04/23/20
24,418	Dade	46	Male	Unknown		Unknown	FL resident	04/23/20
24,419	Dade	63	Female	No		No	FL resident	04/23/20
24,420	Dade	4	Female	No		Yes	FL resident	04/23/20
24,421	Dade	18	Male	Unknown		Yes	FL resident	04/23/20
24,422	Dade	49	Male	No		Yes	FL resident	04/23/20
24,423	Dade	60	Male	Unknown		Yes	FL resident	04/23/20
24,424	Dade	43	Female	Unknown		Yes	FL resident	04/23/20
24,425	Dade	61	Female	No		Yes	FL resident	04/23/20
24,426	Dade	38	Male	Unknown		Unknown	FL resident	04/23/20
24,427	Dade	23	Female	No		No	FL resident	04/23/20
24,428	Dade	59	Female	No		No	FL resident	04/23/20
24,429	Dade	41	Female	Unknown		Yes	FL resident	04/23/20
24,430	Dade	30	Male	No		Yes	FL resident	04/23/20
24,431	Dade	56	Female	No		No	FL resident	04/23/20
24,432	Dade	61	Male	No		No	FL resident	04/23/20
24,433	Dade	69	Male	No		No	FL resident	04/23/20
24,434	Dade	36	Female	No		No	FL resident	04/23/20
24,435	Dade	74	Male	No		Yes	FL resident	04/23/20
24,436	Dade	38	Male	No		No	FL resident	04/23/20
24,437	Dade	73	Male	No		Yes	FL resident	04/23/20

Coronavirus: line list of cases

Data verified as of Jun 14, 2020 at 10 AM

Data in this report are provisional and subject to change.

Case	County	Age	Gender	Travel related	Travel detail	Contact with a confirmed case	Jurisdiction	Date case counted
24,438	Dade	77	Male	No		No	FL resident	04/23/20
24,439	Dade	45	Male	No		Unknown	FL resident	04/23/20
24,440	Dade	46	Male	No		Yes	FL resident	04/23/20
24,441	Dade	52	Female	No		Yes	FL resident	04/23/20
24,442	Dade	36	Female	No		Yes	FL resident	04/23/20
24,443	Dade	33	Female	No		Unknown	FL resident	04/23/20
24,444	Dade	52	Male	No		No	FL resident	04/23/20
24,445	Dade	51	Female	No		Yes	FL resident	04/23/20
24,446	Dade	59	Female	No		Yes	FL resident	04/23/20
24,447	Dade	0	Female	No		Yes	FL resident	04/23/20
24,448	Dade	55	Female	No		Yes	FL resident	04/23/20
24,449	Dade	26	Female	No		No	FL resident	04/23/20
24,450	Dade	56	Male	No		Yes	FL resident	04/23/20
24,451	Dade	91	Female	No		Yes	FL resident	04/23/20
24,452	Dade	87	Male	No		Yes	FL resident	04/23/20
24,453	Dade	91	Female	No		Yes	FL resident	04/23/20
24,454	Dade	50	Male	No		No	FL resident	04/23/20
24,455	Dade	88	Female	Unknown			FL resident	04/23/20
24,456	Dade	83	Male	Unknown			FL resident	04/23/20
24,457	Dade	49	Male	Unknown		Unknown	FL resident	04/23/20
24,458	Dade	37	Male	No		Unknown	FL resident	04/23/20
24,459	Dade	33	Female	No		Unknown	FL resident	04/23/20
24,460	Dade	41	Female	Unknown			FL resident	04/23/20
24,461	Dade	47	Female	Unknown		Unknown	FL resident	04/23/20
24,462	Dade	42	Female	No		No	FL resident	04/23/20
24,463	Dade	38	Female	No		Yes	FL resident	04/23/20
24,464	Dade	32	Male	No		Yes	FL resident	04/23/20
24,465	Dade	50	Female	No		No	FL resident	04/23/20
24,466	Dade	63	Female	No		Yes	FL resident	04/23/20
24,467	Dade	17	Male	No		Yes	FL resident	04/23/20
24,468	Dade	23	Female	No		No	FL resident	04/23/20
24,469	Dade	56	Male	No		Yes	FL resident	04/23/20
24,470	Dade	55	Female	No		No	FL resident	04/23/20
24,471	Dade	66	Male	No		Yes	FL resident	04/23/20
24,472	Dade	60	Female	No		Yes	FL resident	04/23/20
24,473	Dade	28	Female	No		Unknown	FL resident	04/23/20
24,474	Dade	33	Female	No		Yes	FL resident	04/23/20
24,475	Dade	62	Male	Unknown			FL resident	04/23/20
24,476	Dade	35	Male	No		Yes	FL resident	04/23/20
24,477	Dade	77	Male	No		Yes	FL resident	04/23/20
24,478	Dade	48	Female	Unknown		No	FL resident	04/23/20
24,479	Dade	63	Male	No		No	FL resident	04/23/20
24,480	Dade	58	Female	No		Yes	FL resident	04/23/20
24,481	Dade	61	Male	Unknown			FL resident	04/23/20
24,482	Dade	53	Female	No		Unknown	FL resident	04/23/20
24,483	Dade	38	Male	Unknown		Unknown	FL resident	04/23/20
24,484	Dade	47	Male	Unknown			FL resident	04/23/20
24,485	Dade	91	Female	No		Unknown	FL resident	04/23/20
24,486	Dade	44	Female	No		Yes	FL resident	04/23/20
24,487	Dade	48	Male	Unknown		Unknown	FL resident	04/24/20
24,488	Dade	46	Male	No		Unknown	FL resident	04/24/20
24,489	Dade	79	Male	Unknown			FL resident	04/24/20
24,490	Dade	16	Female	No		Yes	FL resident	04/24/20
24,491	Dade	23	Male	Unknown		Yes	FL resident	04/24/20
24,492	Dade	40	Male	No		Unknown	FL resident	04/24/20
24,493	Dade	27	Male	No		Unknown	FL resident	04/24/20
24,494	Dade	26	Male	No		Unknown	FL resident	04/24/20
24,495	Dade	34	Female	Unknown		Yes	FL resident	04/24/20
24,496	Dade	91	Male	No		Unknown	FL resident	04/24/20
24,497	Dade	64	Male	No		Yes	FL resident	04/24/20
24,498	Dade	31	Female	No		No	FL resident	04/24/20
24,499	Dade	83	Female	Unknown		Unknown	FL resident	04/24/20

Coronavirus: line list of cases

Data verified as of Jun 14, 2020 at 10 AM

Data in this report are provisional and subject to change.

Case	County	Age	Gender	Travel related	Travel detail	Contact with a confirmed case	Jurisdiction	Date case counted
24,500	Dade	39	Male	No		No	FL resident	04/24/20
24,501	Dade	60	Female	No		Yes	FL resident	04/24/20
24,502	Dade	24	Female	Unknown		Yes	FL resident	04/24/20
24,503	Dade	17	Female	No		Yes	FL resident	04/24/20
24,504	Dade	58	Male	No		Yes	FL resident	04/24/20
24,505	Dade	54	Female	No		Yes	FL resident	04/24/20
24,506	Dade	53	Female	Unknown			FL resident	04/24/20
24,507	Dade	47	Male	No		Yes	FL resident	04/24/20
24,508	Dade	21	Female	Unknown			FL resident	04/24/20
24,509	Dade	48	Female	No		Yes	FL resident	04/24/20
24,510	Dade	61	Female	Unknown		Unknown	FL resident	04/24/20
24,511	Dade	46	Female	No		Yes	FL resident	04/24/20
24,512	Dade	50	Male	Unknown			FL resident	04/24/20
24,513	Dade	19	Female	Unknown			FL resident	04/24/20
24,514	Dade	77	Male	Unknown			FL resident	04/24/20
24,515	Dade	73	Female	Unknown		Yes	FL resident	04/24/20
24,516	Dade	29	Female	No		No	FL resident	04/24/20
24,517	Dade	48	Female	No		Yes	FL resident	04/24/20
24,518	Dade	47	Female	No		Yes	FL resident	04/24/20
24,519	Dade	60	Female	No		Unknown	FL resident	04/24/20
24,520	Dade	49	Female	Unknown			FL resident	04/24/20
24,521	Dade	73	Female	No		Yes	FL resident	04/24/20
24,522	Dade	52	Female	No		No	FL resident	04/24/20
24,523	Dade	27	Male	Unknown			FL resident	04/24/20
24,524	Dade	24	Male	No		No	FL resident	04/24/20
24,525	Dade	57	Male	No		Yes	FL resident	04/24/20
24,526	Dade	9	Female	Unknown			FL resident	04/24/20
24,527	Dade	22	Female	No		Yes	FL resident	04/24/20
24,528	Dade	60	Female	No		Yes	FL resident	04/24/20
24,529	Dade	40	Male	Unknown			FL resident	04/24/20
24,530	Dade	15	Male	No		Yes	FL resident	04/24/20
24,531	Dade	42	Male	Unknown			FL resident	04/24/20
24,532	Dade	83	Female	No		Yes	FL resident	04/24/20
24,533	Dade	75	Male	No		Unknown	FL resident	04/24/20
24,534	Dade	50	Male	No		No	FL resident	04/24/20
24,535	Dade	85	Female	Unknown			FL resident	04/24/20
24,536	Dade	80	Female	No		Yes	FL resident	04/24/20
24,537	Dade	67	Male	No		Yes	FL resident	04/24/20
24,538	Dade	60	Male	No		Yes	FL resident	04/24/20
24,539	Dade	64	Female	Unknown		Yes	FL resident	04/24/20
24,540	Dade	17	Female	No		Yes	FL resident	04/24/20
24,541	Dade	70	Female	No		No	FL resident	04/24/20
24,542	Dade	50	Female	No		Yes	FL resident	04/24/20
24,543	Dade	63	Male	No		Yes	FL resident	04/24/20
24,544	Dade	61	Male	No		Yes	FL resident	04/24/20
24,545	Dade	27	Female	No		Yes	FL resident	04/24/20
24,546	Dade	54	Female	Unknown		Unknown	FL resident	04/24/20
24,547	Dade	41	Female	Unknown			FL resident	04/24/20
24,548	Dade	22	Female	No		Unknown	FL resident	04/24/20
24,549	Dade	40	Male	No		Unknown	FL resident	04/24/20
24,550	Dade	57	Male	No		Yes	FL resident	04/24/20
24,551	Dade	53	Female	No			FL resident	04/24/20
24,552	Dade	66	Male	No		Yes	FL resident	04/24/20
24,553	Dade	29	Female	No		Yes	FL resident	04/24/20
24,554	Dade	24	Female	No		Yes	FL resident	04/24/20
24,555	Dade	3	Female	No		Yes	FL resident	04/24/20
24,556	Dade	1	Female	No		Yes	FL resident	04/24/20
24,557	Dade	40	Female	No		Unknown	FL resident	04/24/20
24,558	Dade	59	Male	Unknown			FL resident	04/24/20
24,559	Dade	85	Female	Unknown		Yes	FL resident	04/24/20
24,560	Dade	34	Male	No		Yes	FL resident	04/24/20
24,561	Dade	55	Female	No		Unknown	FL resident	04/24/20

Coronavirus: line list of cases

Data verified as of Jun 14, 2020 at 10 AM

Data in this report are provisional and subject to change.

Case	County	Age	Gender	Travel related	Travel detail	Contact with a confirmed case	Jurisdiction	Date case counted
24,562	Dade	49	Male	No		Yes	FL resident	04/24/20
24,563	Dade	26	Male	No		Yes	FL resident	04/24/20
24,564	Dade	40	Male	No		Unknown	FL resident	04/24/20
24,565	Dade	40	Male	No		Yes	FL resident	04/24/20
24,566	Dade	21	Male	No		Yes	FL resident	04/24/20
24,567	Dade	58	Female	No		No	FL resident	04/24/20
24,568	Dade	14	Male	No		Yes	FL resident	04/24/20
24,569	Dade	48	Female	Unknown			FL resident	04/24/20
24,570	Dade	22	Male	No		No	FL resident	04/24/20
24,571	Dade	24	Male	No		Yes	FL resident	04/24/20
24,572	Dade	88	Female	No		Yes	FL resident	04/24/20
24,573	Dade	60	Female	Unknown		Yes	FL resident	04/24/20
24,574	Dade	61	Male	Yes	NY	Unknown	FL resident	04/24/20
24,575	Dade	37	Male	No		No	FL resident	04/24/20
24,576	Dade	38	Male	Unknown			FL resident	04/24/20
24,577	Dade	66	Female	No		No	FL resident	04/24/20
24,578	Dade	40	Female	Unknown			FL resident	04/24/20
24,579	Dade	25	Male	No		No	FL resident	04/24/20
24,580	Dade	39	Female	Unknown			FL resident	04/24/20
24,581	Dade	23	Male	No		Yes	FL resident	04/24/20
24,582	Dade	45	Male	Unknown			FL resident	04/24/20
24,583	Dade	41	Male	No		Yes	FL resident	04/24/20
24,584	Dade	64	Female	No		Unknown	FL resident	04/24/20
24,585	Dade	20	Male	No		No	FL resident	04/24/20
24,586	Dade	56	Male	No		Unknown	FL resident	04/24/20
24,587	Dade	77	Female	No		Yes	FL resident	04/24/20
24,588	Dade	47	Female	No		Unknown	FL resident	04/24/20
24,589	Dade	42	Female	Unknown		Unknown	FL resident	04/24/20
24,590	Dade	71	Male	No		No	FL resident	04/24/20
24,591	Dade	34	Male	No		No	FL resident	04/24/20
24,592	Dade	22	Female	Unknown			FL resident	04/24/20
24,593	Dade	35	Male	No		Yes	FL resident	04/24/20
24,594	Dade	41	Female	No		Yes	FL resident	04/24/20
24,595	Dade	55	Female	No		No	FL resident	04/24/20
24,596	Dade	52	Male	No		Yes	FL resident	04/24/20
24,597	Dade	20	Male	No		Yes	FL resident	04/24/20
24,598	Dade	33	Female	No		No	FL resident	04/24/20
24,599	Dade	35	Male	Unknown			FL resident	04/24/20
24,600	Dade	60	Female	No		Yes	FL resident	04/24/20
24,601	Dade	63	Male	No		Yes	FL resident	04/24/20
24,602	Dade	29	Male	No		Yes	FL resident	04/24/20
24,603	Dade	29	Male	No		Yes	FL resident	04/24/20
24,604	Dade	91	Female	No		Yes	FL resident	04/24/20
24,605	Dade	48	Female	No		Yes	FL resident	04/24/20
24,606	Dade	67	Male	Unknown		Yes	FL resident	04/24/20
24,607	Dade	88	Female	No		Yes	FL resident	04/24/20
24,608	Dade	31	Male	Unknown			FL resident	04/24/20
24,609	Dade	24	Male	No		Yes	FL resident	04/24/20
24,610	Dade	62	Male	Unknown			FL resident	04/24/20
24,611	Dade	38	Female	Unknown		Yes	FL resident	04/24/20
24,612	Dade	28	Female	Unknown		Unknown	FL resident	04/24/20
24,613	Dade	30	Male	Unknown		Unknown	FL resident	04/24/20
24,614	Dade	54	Male	Unknown		No	FL resident	04/24/20
24,615	Dade	59	Female	Unknown		No	FL resident	04/24/20
24,616	Dade	24	Male	Unknown			FL resident	04/24/20
24,617	Dade	29	Male	Unknown		Yes	FL resident	04/24/20
24,618	Dade	21	Male	No		Yes	FL resident	04/24/20
24,619	Dade	18	Male	No		Yes	FL resident	04/24/20
24,620	Dade	53	Male	Unknown		Unknown	FL resident	04/24/20
24,621	Dade	19	Male	No		Yes	FL resident	04/24/20
24,622	Dade	20	Male	Unknown			FL resident	04/24/20
24,623	Dade	53	Male	No		Yes	FL resident	04/24/20

Coronavirus: line list of cases

Data verified as of Jun 14, 2020 at 10 AM

Data in this report are provisional and subject to change.

Case	County	Age	Gender	Travel related	Travel detail	Contact with a confirmed case	Jurisdiction	Date case counted
24,624	Dade	48	Male	No		Yes	FL resident	04/24/20
24,625	Dade	41	Male	No		Yes	FL resident	04/24/20
24,626	Dade	23	Male	No		Yes	FL resident	04/24/20
24,627	Dade	26	Male	Unknown			FL resident	04/24/20
24,628	Dade	30	Male	No			FL resident	04/24/20
24,629	Dade	20	Male	Unknown		Yes	FL resident	04/24/20
24,630	Dade	18	Male	No		Yes	FL resident	04/24/20
24,631	Dade	23	Male	No		Yes	FL resident	04/24/20
24,632	Dade	26	Male	No		Yes	FL resident	04/24/20
24,633	Dade	22	Male	Unknown		Yes	FL resident	04/24/20
24,634	Dade	39	Male	Unknown		Yes	FL resident	04/24/20
24,635	Dade	47	Male	No		Yes	FL resident	04/24/20
24,636	Dade	26	Male	No		Yes	FL resident	04/24/20
24,637	Dade	52	Male	No		No	FL resident	04/24/20
24,638	Dade	56	Male	Unknown		Unknown	FL resident	04/24/20
24,639	Dade	51	Male	No		Yes	FL resident	04/24/20
24,640	Dade	53	Male	No		No	FL resident	04/24/20
24,641	Dade	36	Male	No		Yes	FL resident	04/24/20
24,642	Dade	30	Male	No		Yes	FL resident	04/24/20
24,643	Dade	26	Male	Unknown		Yes	FL resident	04/24/20
24,644	Dade	26	Male	No		Yes	FL resident	04/24/20
24,645	Dade	22	Male	No		Yes	FL resident	04/24/20
24,646	Dade	54	Male	Unknown		Yes	FL resident	04/24/20
24,647	Dade	22	Male	No		Yes	FL resident	04/24/20
24,648	Dade	28	Male	Unknown		Yes	FL resident	04/24/20
24,649	Dade	25	Male	Unknown		Unknown	FL resident	04/24/20
24,650	Dade	44	Male	Unknown		Yes	FL resident	04/24/20
24,651	Dade	34	Male	No		Yes	FL resident	04/24/20
24,652	Dade	32	Male	No		Yes	FL resident	04/24/20
24,653	Dade	36	Male	Unknown		Yes	FL resident	04/24/20
24,654	Dade	59	Male	No		Yes	FL resident	04/24/20
24,655	Dade	31	Male	Unknown		Yes	FL resident	04/24/20
24,656	Dade	23	Male	Unknown		Unknown	FL resident	04/24/20
24,657	Dade	49	Male	No		Unknown	FL resident	04/24/20
24,658	Dade	46	Male	No		Yes	FL resident	04/24/20
24,659	Dade	20	Male	Unknown		Unknown	FL resident	04/24/20
24,660	Dade	28	Male	Unknown		Unknown	FL resident	04/24/20
24,661	Dade	37	Male	Unknown		Unknown	FL resident	04/24/20
24,662	Dade	51	Male	Unknown		Yes	FL resident	04/24/20
24,663	Dade	21	Male	No		Yes	FL resident	04/24/20
24,664	Dade	45	Male	Yes	FL; UNKNOWN	Unknown	FL resident	04/24/20
24,665	Dade	52	Male	Unknown		Unknown	FL resident	04/24/20
24,666	Dade	32	Male	Unknown		Yes	FL resident	04/24/20
24,667	Dade	50	Male	Unknown		Unknown	FL resident	04/24/20
24,668	Dade	23	Male	No		Yes	FL resident	04/24/20
24,669	Dade	36	Male	Unknown		Unknown	FL resident	04/24/20
24,670	Dade	46	Male	No		Yes	FL resident	04/24/20
24,671	Dade	38	Male	No		No	FL resident	04/24/20
24,672	Dade	20	Male	Unknown		Yes	FL resident	04/24/20
24,673	Dade	36	Male	No		Yes	FL resident	04/24/20
24,674	Dade	30	Male	Unknown		Yes	FL resident	04/24/20
24,675	Dade	24	Male	Unknown		Yes	FL resident	04/24/20
24,676	Dade	32	Male	Unknown		Unknown	FL resident	04/24/20
24,677	Dade	30	Male	Unknown		Yes	FL resident	04/24/20
24,678	Dade	47	Male	No		Yes	FL resident	04/24/20
24,679	Dade	62	Male	No		Yes	FL resident	04/24/20
24,680	Dade	39	Male	Unknown		Unknown	FL resident	04/24/20
24,681	Dade	57	Male	Unknown		Unknown	FL resident	04/24/20
24,682	Dade	19	Male	No		Yes	FL resident	04/24/20
24,683	Dade	30	Male	Yes	NY	Unknown	FL resident	04/24/20
24,684	Dade	34	Male	No		Yes	FL resident	04/24/20
24,685	Dade	23	Male	No		Unknown	FL resident	04/24/20

Coronavirus: line list of cases

Data verified as of Jun 14, 2020 at 10 AM

Data in this report are provisional and subject to change.

Case	County	Age	Gender	Travel related	Travel detail	Contact with a confirmed case	Jurisdiction	Date case counted
24,686	Dade	52	Female	No		Yes	FL resident	04/24/20
24,687	Dade	56	Male	No		Unknown	FL resident	04/24/20
24,688	Dade	77	Female	No		Yes	FL resident	04/24/20
24,689	Dade	53	Male	No		Unknown	FL resident	04/24/20
24,690	Dade	67	Male	No		Unknown	FL resident	04/24/20
24,691	Dade	36	Male	Unknown		Unknown	FL resident	04/24/20
24,692	Dade	63	Male	No		Yes	FL resident	04/24/20
24,693	Dade	47	Female	No		Yes	FL resident	04/24/20
24,694	Dade	77	Male	Unknown			FL resident	04/24/20
24,695	Dade	66	Male	No		Yes	FL resident	04/24/20
24,696	Dade	65	Female	No		Yes	FL resident	04/24/20
24,697	Dade	53	Female	No		Unknown	FL resident	04/24/20
24,698	Dade	82	Male	No		Yes	FL resident	04/24/20
24,699	Dade	82	Male	No		Yes	FL resident	04/24/20
24,700	Dade	69	Female	No		Yes	FL resident	04/24/20
24,701	Dade	15	Male	Unknown		Unknown	FL resident	04/24/20
24,702	Dade	87	Female	Unknown			FL resident	04/24/20
24,703	Dade	45	Male	No		Yes	FL resident	04/24/20
24,704	Dade	92	Female	No		Yes	FL resident	04/24/20
24,705	Dade	80	Female	No		Yes	FL resident	04/24/20
24,706	Dade	68	Male	No		Yes	FL resident	04/24/20
24,707	Dade	65	Male	No		Yes	FL resident	04/24/20
24,708	Dade	58	Male	No		No	FL resident	04/24/20
24,709	Dade	44	Male	No		Yes	FL resident	04/24/20
24,710	Dade	75	Male	No		Yes	FL resident	04/24/20
24,711	Dade	70	Male	No		Yes	FL resident	04/24/20
24,712	Dade	31	Female	No		No	FL resident	04/24/20
24,713	Dade	65	Male	No		Yes	FL resident	04/24/20
24,714	Dade	66	Male	No		Yes	FL resident	04/24/20
24,715	Dade	33	Female	No		Yes	FL resident	04/24/20
24,716	Dade	45	Female	No		Yes	FL resident	04/24/20
24,717	Dade	91	Female	No		No	FL resident	04/24/20
24,718	Dade	30	Male	No		Unknown	FL resident	04/24/20
24,719	Dade	28	Female	No		Yes	FL resident	04/24/20
24,720	Dade	19	Male	No		Yes	FL resident	04/24/20
24,721	Dade	72	Male	No		Yes	FL resident	04/24/20
24,722	Dade	26	Male	No		Unknown	FL resident	04/24/20
24,723	Dade	48	Female	No		Yes	FL resident	04/24/20
24,724	Dade	53	Female	No		No	FL resident	04/24/20
24,725	Dade	33	Male	No		Yes	FL resident	04/24/20
24,726	Dade	24	Female	No		Yes	FL resident	04/24/20
24,727	Dade	69	Female	No		Unknown	FL resident	04/24/20
24,728	Dade	56	Female	No		Yes	FL resident	04/24/20
24,729	Dade	76	Male	No		Yes	FL resident	04/24/20
24,730	Dade	33	Male	No		No	FL resident	04/24/20
24,731	Dade	44	Male	No		Unknown	FL resident	04/24/20
24,732	Dade	37	Male	No		Yes	FL resident	04/24/20
24,733	Dade	38	Male	No		Yes	FL resident	04/24/20
24,734	Dade	57	Male	No		Yes	FL resident	04/24/20
24,735	Dade	52	Female	No		Yes	FL resident	04/24/20
24,736	Dade	30	Female	No		Unknown	FL resident	04/24/20
24,737	Dade	66	Male	No		No	FL resident	04/24/20
24,738	Dade	56	Female	No		Yes	FL resident	04/24/20
24,739	Dade	43	Female	No		Yes	FL resident	04/24/20
24,740	Dade	26	Female	No		Yes	FL resident	04/24/20
24,741	Dade	41	Female	No		No	FL resident	04/24/20
24,742	Dade	53	Male	No		Yes	FL resident	04/24/20
24,743	Dade	51	Female	No		Unknown	FL resident	04/24/20
24,744	Dade	60	Female	No		Yes	FL resident	04/24/20
24,745	Dade	60	Female	No		No	FL resident	04/24/20
24,746	Dade	42	Female	No		Yes	FL resident	04/24/20
24,747	Dade	31	Female	No		Yes	FL resident	04/24/20

Coronavirus: line list of cases

Data verified as of Jun 14, 2020 at 10 AM

Data in this report are provisional and subject to change.

Case	County	Age	Gender	Travel related	Travel detail	Contact with a confirmed case	Jurisdiction	Date case counted
24,748	Dade	69	Male	No		No	FL resident	04/24/20
24,749	Dade	21	Female	No		Unknown	FL resident	04/24/20
24,750	Dade	39	Male	No		Yes	FL resident	04/24/20
24,751	Dade	34	Male	No		Unknown	FL resident	04/24/20
24,752	Dade	36	Male	No		Yes	FL resident	04/24/20
24,753	Dade	41	Male	No		Unknown	FL resident	04/24/20
24,754	Dade	35	Male	No		No	FL resident	04/24/20
24,755	Dade	28	Male	No		No	FL resident	04/24/20
24,756	Dade	85	Female	Unknown		Unknown	FL resident	04/24/20
24,757	Dade	44	Female	No		Yes	FL resident	04/24/20
24,758	Dade	64	Female	No		No	FL resident	04/24/20
24,759	Dade	67	Male	No		Yes	FL resident	04/24/20
24,760	Dade	55	Female	No		No	FL resident	04/24/20
24,761	Dade	86	Female	No		Yes	FL resident	04/24/20
24,762	Dade	35	Female	No		Yes	FL resident	04/24/20
24,763	Dade	39	Male	Yes	NY	No	FL resident	04/24/20
24,764	Dade	29	Male	No		Yes	FL resident	04/24/20
24,765	Dade	63	Male	No		Yes	FL resident	04/24/20
24,766	Dade	35	Female	No		Yes	FL resident	04/24/20
24,767	Dade	35	Female	No		Yes	FL resident	04/24/20
24,768	Dade	72	Female	Unknown		Unknown	FL resident	04/24/20
24,769	Dade	93	Female	No		Yes	FL resident	04/24/20
24,770	Dade	50	Female	Unknown		Unknown	FL resident	04/24/20
24,771	Dade	19	Female	No		Unknown	FL resident	04/24/20
24,772	Dade	24	Male	No		Yes	FL resident	04/24/20
24,773	Dade	26	Male	No		Yes	FL resident	04/24/20
24,774	Dade	74	Male	No		Unknown	FL resident	04/24/20
24,775	Dade	46	Female	No		Yes	FL resident	04/24/20
24,776	Dade	64	Male	No		Yes	FL resident	04/24/20
24,777	Dade	53	Female	No		Yes	FL resident	04/24/20
24,778	Dade	87	Female	No		Unknown	FL resident	04/24/20
24,779	Dade	38	Female	No		No	FL resident	04/24/20
24,780	Dade	49	Male	No		Unknown	FL resident	04/24/20
24,781	Dade	82	Female	No		No	FL resident	04/24/20
24,782	Dade	41	Female	No		Yes	FL resident	04/24/20
24,783	Dade	59	Female	No		Yes	FL resident	04/24/20
24,784	Dade	51	Male	No		Yes	FL resident	04/24/20
24,785	Dade	96	Male	No		Yes	FL resident	04/24/20
24,786	Dade	32	Male	Unknown		Unknown	FL resident	04/24/20
24,787	Dade	31	Female	Unknown		Unknown	FL resident	04/24/20
24,788	Dade	25	Female	Unknown		Unknown	FL resident	04/24/20
24,789	Dade	9	Male	No		Yes	FL resident	04/24/20
24,790	Dade	56	Female	No		Unknown	FL resident	04/24/20
24,791	Dade	72	Female	No		Unknown	FL resident	04/24/20
24,792	Dade	52	Male	No		No	FL resident	04/24/20
24,793	Dade	48	Female	No		Unknown	FL resident	04/24/20
24,794	Dade	66	Female	No		Unknown	FL resident	04/24/20
24,795	Dade	1	Male	No		Yes	FL resident	04/24/20
24,796	Dade	30	Male	No		Yes	FL resident	04/24/20
24,797	Dade	41	Female	No		Unknown	FL resident	04/24/20
24,798	Dade	24	Male	No		Unknown	FL resident	04/24/20
24,799	Dade	25	Male	No		Unknown	FL resident	04/24/20
24,800	Dade	91	Female	No		No	FL resident	04/24/20
24,801	Dade	70	Female	No		Yes	FL resident	04/24/20
24,802	Dade	26	Male	No		No	FL resident	04/24/20
24,803	Dade	43	Female	No		Yes	FL resident	04/24/20
24,804	Dade	27	Female	No		Unknown	FL resident	04/24/20
24,805	Dade	55	Female	Unknown		Yes	FL resident	04/24/20
24,806	Dade	72	Male	No		Unknown	FL resident	04/24/20
24,807	Dade	56	Male	No		Unknown	FL resident	04/24/20
24,808	Dade	13	Male	No		Yes	FL resident	04/24/20
24,809	Dade	47	Female	Unknown		Unknown	FL resident	04/24/20

Coronavirus: line list of cases

Data verified as of Jun 14, 2020 at 10 AM

Data in this report are provisional and subject to change.

Case	County	Age	Gender	Travel related	Travel detail	Contact with a confirmed case	Jurisdiction	Date case counted
24,810	Dade	54	Female	No		Yes	FL resident	04/24/20
24,811	Dade	54	Male	Unknown		No	FL resident	04/24/20
24,812	Dade	39	Female	No		Yes	FL resident	04/24/20
24,813	Dade	47	Female	No		Yes	FL resident	04/24/20
24,814	Dade	42	Female	Unknown		Yes	FL resident	04/24/20
24,815	Dade	64	Male	No		Yes	FL resident	04/24/20
24,816	Dade	33	Male	No		No	FL resident	04/24/20
24,817	Dade	45	Female	No			FL resident	04/24/20
24,818	Dade	23	Male	No		No	FL resident	04/24/20
24,819	Dade	47	Male	No		No	FL resident	04/24/20
24,820	Dade	41	Female	No		Yes	FL resident	04/24/20
24,821	Dade	42	Male	No		Yes	FL resident	04/24/20
24,822	Dade	51	Male	No		Yes	FL resident	04/24/20
24,823	Dade	49	Female	No		Yes	FL resident	04/24/20
24,824	Dade	26	Male	No		No	FL resident	04/24/20
24,825	Dade	58	Male	No		Yes	FL resident	04/24/20
24,826	Dade	36	Female	No		No	FL resident	04/24/20
24,827	Dade	73	Male	No		Yes	FL resident	04/24/20
24,828	Dade	90	Female	Unknown		Yes	FL resident	04/24/20
24,829	Dade	57	Female	No		Yes	FL resident	04/25/20
24,830	Dade	52	Female	No		Yes	FL resident	04/25/20
24,831	Dade	54	Male	No		No	FL resident	04/25/20
24,832	Dade	34	Male	No		No	FL resident	04/25/20
24,833	Dade	28	Male	No		Yes	FL resident	04/25/20
24,834	Dade	52	Male	No		No	FL resident	04/25/20
24,835	Dade	4	Female	No		Yes	FL resident	04/25/20
24,836	Dade	60	Female	No		Unknown	FL resident	04/25/20
24,837	Dade	62	Female	No		No	FL resident	04/25/20
24,838	Dade	37	Male	No		Yes	FL resident	04/25/20
24,839	Dade	45	Male	No		No	FL resident	04/25/20
24,840	Dade	23	Female	No		No	FL resident	04/25/20
24,841	Dade	75	Female	No		No	FL resident	04/25/20
24,842	Dade	70	Male	No		No	FL resident	04/25/20
24,843	Dade	69	Male	No		Yes	FL resident	04/25/20
24,844	Dade	58	Female	No		Yes	FL resident	04/25/20
24,845	Dade	59	Male	Unknown		Yes	FL resident	04/25/20
24,846	Dade	76	Male	No		Yes	FL resident	04/25/20
24,847	Dade	61	Male	No		Yes	FL resident	04/25/20
24,848	Dade	45	Female	No		Yes	FL resident	04/25/20
24,849	Dade	73	Male	No		Yes	FL resident	04/25/20
24,850	Dade	45	Male	No		Unknown	FL resident	04/25/20
24,851	Dade	52	Male	Unknown			FL resident	04/25/20
24,852	Dade	28	Male	No		Yes	FL resident	04/25/20
24,853	Dade	66	Female	No		Yes	FL resident	04/25/20
24,854	Dade	60	Female	No		Yes	FL resident	04/25/20
24,855	Dade	26	Female	No		No	FL resident	04/25/20
24,856	Dade	18	Female	No		No	FL resident	04/25/20
24,857	Dade	41	Male	No		No	FL resident	04/25/20
24,858	Dade	35	Female	No		Yes	FL resident	04/25/20
24,859	Dade	21	Female	No		No	FL resident	04/25/20
24,860	Dade	29	Female	No		Yes	FL resident	04/25/20
24,861	Dade	51	Female	Unknown			FL resident	04/25/20
24,862	Dade	54	Female	No		Yes	FL resident	04/25/20
24,863	Dade	33	Male	No		Yes	FL resident	04/25/20
24,864	Dade	21	Male	No		No	FL resident	04/25/20
24,865	Dade	28	Female	No		No	FL resident	04/25/20
24,866	Dade	58	Male	No		Yes	FL resident	04/25/20
24,867	Dade	68	Male	Unknown		Unknown	FL resident	04/25/20
24,868	Dade	70	Male	Yes	FL; UNKNOWN	No	FL resident	04/25/20
24,869	Dade	61	Male	No		Yes	FL resident	04/25/20
24,870	Dade	71	Male	No		No	FL resident	04/25/20
24,871	Dade	19	Female	No		No	FL resident	04/25/20

Coronavirus: line list of cases

Data verified as of Jun 14, 2020 at 10 AM

Data in this report are provisional and subject to change.

Case	County	Age	Gender	Travel related	Travel detail	Contact with a confirmed case	Jurisdiction	Date case counted
24,872	Dade	43	Male	No		Yes	FL resident	04/25/20
24,873	Dade	49	Male	No		Yes	FL resident	04/25/20
24,874	Dade	35	Male	No		Yes	FL resident	04/25/20
24,875	Dade	60	Female	No		Yes	FL resident	04/25/20
24,876	Dade	64	Male	No		No	FL resident	04/25/20
24,877	Dade	87	Female	No		Unknown	FL resident	04/25/20
24,878	Dade	62	Female	No		Yes	FL resident	04/25/20
24,879	Dade	83	Female	No		Yes	FL resident	04/25/20
24,880	Dade	72	Female	No		Yes	FL resident	04/25/20
24,881	Dade	81	Male	Unknown			FL resident	04/25/20
24,882	Dade	88	Male	No		Yes	FL resident	04/25/20
24,883	Dade	87	Female	No		Yes	FL resident	04/25/20
24,884	Dade	42	Female	No		Yes	FL resident	04/25/20
24,885	Dade	20	Male	No		Yes	FL resident	04/25/20
24,886	Dade	19	Male	Unknown		Yes	FL resident	04/25/20
24,887	Dade	70	Male	No		Yes	FL resident	04/25/20
24,888	Dade	27	Male	Unknown		Unknown	FL resident	04/25/20
24,889	Dade	25	Male	No		Yes	FL resident	04/25/20
24,890	Dade	21	Male	No		Yes	FL resident	04/25/20
24,891	Dade	36	Male	No		Yes	FL resident	04/25/20
24,892	Dade	28	Male	No		Unknown	FL resident	04/25/20
24,893	Dade	21	Male	Unknown		Unknown	FL resident	04/25/20
24,894	Dade	25	Male	Unknown		Yes	FL resident	04/25/20
24,895	Dade	26	Male	No		Yes	FL resident	04/25/20
24,896	Dade	36	Male	Unknown		Unknown	FL resident	04/25/20
24,897	Dade	26	Male	Unknown		Yes	FL resident	04/25/20
24,898	Dade	53	Female	No		Yes	FL resident	04/25/20
24,899	Dade	54	Female	No		Yes	FL resident	04/25/20
24,900	Dade	39	Male	Unknown		Unknown	FL resident	04/25/20
24,901	Dade	41	Male	Unknown		Unknown	FL resident	04/25/20
24,902	Dade	48	Male	Unknown			FL resident	04/25/20
24,903	Dade	75	Male	Unknown		Yes	FL resident	04/25/20
24,904	Dade	47	Male	No		Yes	FL resident	04/25/20
24,905	Dade	49	Male	Unknown		Yes	FL resident	04/25/20
24,906	Dade	25	Male	Unknown		Unknown	FL resident	04/25/20
24,907	Dade	51	Male	No		Yes	FL resident	04/25/20
24,908	Dade	25	Male	No		Yes	FL resident	04/25/20
24,909	Dade	49	Male	No		Yes	FL resident	04/25/20
24,910	Dade	67	Male	No		Yes	FL resident	04/25/20
24,911	Dade	51	Male	No		Yes	FL resident	04/25/20
24,912	Dade	18	Male	No			FL resident	04/25/20
24,913	Dade	31	Male	No		Yes	FL resident	04/25/20
24,914	Dade	43	Male	No		Yes	FL resident	04/25/20
24,915	Dade	41	Male	No			FL resident	04/25/20
24,916	Dade	25	Male	Unknown		Yes	FL resident	04/25/20
24,917	Dade	31	Male	Unknown		Unknown	FL resident	04/25/20
24,918	Dade	18	Male	Unknown		Yes	FL resident	04/25/20
24,919	Dade	27	Male	No		Yes	FL resident	04/25/20
24,920	Dade	29	Male	Unknown		Unknown	FL resident	04/25/20
24,921	Dade	38	Female	No		Yes	FL resident	04/25/20
24,922	Dade	40	Male	No		Yes	FL resident	04/25/20
24,923	Dade	46	Male	No		No	FL resident	04/25/20
24,924	Dade	18	Male	Unknown		Yes	FL resident	04/25/20
24,925	Dade	32	Male	Unknown		Yes	FL resident	04/25/20
24,926	Dade	28	Male	No		Yes	FL resident	04/25/20
24,927	Dade	23	Male	Unknown		Yes	FL resident	04/25/20
24,928	Dade	35	Male	Unknown		Yes	FL resident	04/25/20
24,929	Dade	35	Male	Unknown		Yes	FL resident	04/25/20
24,930	Dade	26	Male	No		Yes	FL resident	04/25/20
24,931	Dade	61	Male	No		Yes	FL resident	04/25/20
24,932	Dade	50	Male	No		Yes	FL resident	04/25/20
24,933	Dade	21	Male	No		Yes	FL resident	04/25/20

Coronavirus: line list of cases

Data verified as of Jun 14, 2020 at 10 AM

Data in this report are provisional and subject to change.

Case	County	Age	Gender	Travel related	Travel detail	Contact with a confirmed case	Jurisdiction	Date case counted
24,934	Dade	33	Male	No		Yes	FL resident	04/25/20
24,935	Dade	47	Male	Unknown		Unknown	FL resident	04/25/20
24,936	Dade	26	Male	No		Yes	FL resident	04/25/20
24,937	Dade	40	Male	No		Yes	FL resident	04/25/20
24,938	Dade	38	Male	No		Yes	FL resident	04/25/20
24,939	Dade	35	Male	No		Yes	FL resident	04/25/20
24,940	Dade	31	Male	No		No	FL resident	04/25/20
24,941	Dade	36	Male	No		Yes	FL resident	04/25/20
24,942	Dade	49	Male	Unknown		Unknown	FL resident	04/25/20
24,943	Dade	24	Male	No		Yes	FL resident	04/25/20
24,944	Dade	29	Male	No		Yes	FL resident	04/25/20
24,945	Dade	32	Male	No		Yes	FL resident	04/25/20
24,946	Dade	22	Male	No		Unknown	FL resident	04/25/20
24,947	Dade	36	Male	No		Yes	FL resident	04/25/20
24,948	Dade	19	Male	No		Yes	FL resident	04/25/20
24,949	Dade	45	Male	No		Unknown	FL resident	04/25/20
24,950	Dade	40	Female	No		Yes	FL resident	04/25/20
24,951	Dade	73	Male	Unknown			FL resident	04/25/20
24,952	Dade	37	Male	Unknown		Yes	FL resident	04/25/20
24,953	Dade	19	Male	No		Yes	FL resident	04/25/20
24,954	Dade	22	Male	Unknown		Yes	FL resident	04/25/20
24,955	Dade	44	Male	Unknown		Yes	FL resident	04/25/20
24,956	Dade	19	Male	No		Yes	FL resident	04/25/20
24,957	Dade	21	Male	Unknown		Yes	FL resident	04/25/20
24,958	Dade	35	Male	No		Yes	FL resident	04/25/20
24,959	Dade	52	Male	No		Yes	FL resident	04/25/20
24,960	Dade	24	Male	Unknown		Yes	FL resident	04/25/20
24,961	Dade	26	Male	Unknown		Unknown	FL resident	04/25/20
24,962	Dade	25	Female	Unknown		Yes	FL resident	04/25/20
24,963	Dade	60	Male	No		Yes	FL resident	04/25/20
24,964	Dade	35	Male	No		Unknown	FL resident	04/25/20
24,965	Dade	37	Male	No		Yes	FL resident	04/25/20
24,966	Dade	29	Male	No		Yes	FL resident	04/25/20
24,967	Dade	47	Male	Unknown		Unknown	FL resident	04/25/20
24,968	Dade	52	Male	No		Yes	FL resident	04/25/20
24,969	Dade	28	Male	No		Yes	FL resident	04/25/20
24,970	Dade	23	Male	No		Yes	FL resident	04/25/20
24,971	Dade	36	Male	No		Yes	FL resident	04/25/20
24,972	Dade	20	Male	No		Yes	FL resident	04/25/20
24,973	Dade	38	Male	No		Yes	FL resident	04/25/20
24,974	Dade	23	Male	No		Yes	FL resident	04/25/20
24,975	Dade	27	Male	No		Yes	FL resident	04/25/20
24,976	Dade	22	Male	No		Yes	FL resident	04/25/20
24,977	Dade	19	Male	No		Yes	FL resident	04/25/20
24,978	Dade	28	Male	No		Unknown	FL resident	04/25/20
24,979	Dade	23	Male	No		Yes	FL resident	04/25/20
24,980	Dade	30	Male	No		Yes	FL resident	04/25/20
24,981	Dade	19	Male	No		Yes	FL resident	04/25/20
24,982	Dade	47	Male	No		Unknown	FL resident	04/25/20
24,983	Dade	38	Male	Unknown		Unknown	FL resident	04/25/20
24,984	Dade	46	Male	No		Yes	FL resident	04/25/20
24,985	Dade	25	Male	No		Yes	FL resident	04/25/20
24,986	Dade	40	Male	No		Yes	FL resident	04/25/20
24,987	Dade	42	Male	No		Yes	FL resident	04/25/20
24,988	Dade	36	Male	No		Yes	FL resident	04/25/20
24,989	Dade	26	Male	No		Yes	FL resident	04/25/20
24,990	Dade	20	Male	No		Yes	FL resident	04/25/20
24,991	Dade	29	Male	No		Yes	FL resident	04/25/20
24,992	Dade	26	Male	No		Yes	FL resident	04/25/20
24,993	Dade	35	Male	No		Yes	FL resident	04/25/20
24,994	Dade	36	Male	Unknown		Unknown	FL resident	04/25/20
24,995	Dade	30	Male	No		Yes	FL resident	04/25/20

Coronavirus: line list of cases

Data verified as of Jun 14, 2020 at 10 AM

Data in this report are provisional and subject to change.

Case	County	Age	Gender	Travel related	Travel detail	Contact with a confirmed case	Jurisdiction	Date case counted
24,996	Dade	49	Male	No			FL resident	04/25/20
24,997	Dade	26	Male	No		Yes	FL resident	04/25/20
24,998	Dade	35	Female	No		Yes	FL resident	04/25/20
24,999	Dade	35	Male	Unknown		Yes	FL resident	04/25/20
25,000	Dade	22	Male	Unknown		Unknown	FL resident	04/25/20
25,001	Dade	38	Male	Unknown		Yes	FL resident	04/25/20
25,002	Dade	26	Male	No		Yes	FL resident	04/25/20
25,003	Dade	27	Male	Unknown		Unknown	FL resident	04/25/20
25,004	Dade	62	Female	No		Unknown	FL resident	04/25/20
25,005	Dade	39	Male	No		Unknown	FL resident	04/25/20
25,006	Dade	45	Male	No		Yes	FL resident	04/25/20
25,007	Dade	32	Male	Unknown		Yes	FL resident	04/25/20
25,008	Dade	56	Male	No		Yes	FL resident	04/25/20
25,009	Dade	42	Male	Unknown		Unknown	FL resident	04/25/20
25,010	Dade	55	Male	Unknown		Unknown	FL resident	04/25/20
25,011	Dade	21	Male	No			FL resident	04/25/20
25,012	Dade	28	Male	No		Yes	FL resident	04/25/20
25,013	Dade	59	Male	No		Yes	FL resident	04/25/20
25,014	Dade	40	Male	No		Yes	FL resident	04/25/20
25,015	Dade	26	Male	Unknown		Yes	FL resident	04/25/20
25,016	Dade	21	Male	No		Yes	FL resident	04/25/20
25,017	Dade	30	Female	No		Yes	FL resident	04/25/20
25,018	Dade	54	Male	No		Yes	FL resident	04/25/20
25,019	Dade	59	Female	Unknown		Unknown	FL resident	04/25/20
25,020	Dade	49	Male	No		Yes	FL resident	04/25/20
25,021	Dade	40	Male	No		Unknown	FL resident	04/25/20
25,022	Dade	24	Male	No		No	FL resident	04/25/20
25,023	Dade	48	Male	No		Yes	FL resident	04/25/20
25,024	Dade	30	Male	No		Yes	FL resident	04/25/20
25,025	Dade	51	Male	No		Yes	FL resident	04/25/20
25,026	Dade	36	Male	Unknown		Yes	FL resident	04/25/20
25,027	Dade	30	Male	No		Yes	FL resident	04/25/20
25,028	Dade	34	Male	Unknown		Unknown	FL resident	04/25/20
25,029	Dade	30	Male	Unknown		Unknown	FL resident	04/25/20
25,030	Dade	24	Male	Unknown		Yes	FL resident	04/25/20
25,031	Dade	51	Male	No		Yes	FL resident	04/25/20
25,032	Dade	45	Male	No		Yes	FL resident	04/25/20
25,033	Dade	21	Male	No		Unknown	FL resident	04/25/20
25,034	Dade	48	Male	No		Yes	FL resident	04/25/20
25,035	Dade	31	Male	Unknown		Unknown	FL resident	04/25/20
25,036	Dade	39	Male	No		Yes	FL resident	04/25/20
25,037	Dade	42	Male	Unknown		Yes	FL resident	04/25/20
25,038	Dade	25	Male	No		No	FL resident	04/25/20
25,039	Dade	32	Male	No		Yes	FL resident	04/25/20
25,040	Dade	28	Male	Unknown		Yes	FL resident	04/25/20
25,041	Dade	25	Male	Unknown		Yes	FL resident	04/25/20
25,042	Dade	26	Male	No		No	FL resident	04/25/20
25,043	Dade	31	Male	No		Yes	FL resident	04/25/20
25,044	Dade	44	Male	No			FL resident	04/25/20
25,045	Dade	37	Male	No			FL resident	04/25/20
25,046	Dade	39	Male	No		Yes	FL resident	04/25/20
25,047	Dade	37	Male	No		Yes	FL resident	04/25/20
25,048	Dade	50	Male	No		Yes	FL resident	04/25/20
25,049	Dade	56	Male	No		Yes	FL resident	04/25/20
25,050	Dade	35	Male	Yes	NY; TX	No	FL resident	04/25/20
25,051	Dade	31	Male	No		Unknown	FL resident	04/25/20
25,052	Dade	36	Male	No		Yes	FL resident	04/25/20
25,053	Dade	23	Male	No		Yes	FL resident	04/25/20
25,054	Dade	64	Female	Unknown		Unknown	FL resident	04/25/20
25,055	Dade	25	Female	No		Yes	FL resident	04/25/20
25,056	Dade	23	Female	No		No	FL resident	04/25/20
25,057	Dade	49	Female	No		No	FL resident	04/25/20

Coronavirus: line list of cases

Data verified as of Jun 14, 2020 at 10 AM

Data in this report are provisional and subject to change.

Case	County	Age	Gender	Travel related	Travel detail	Contact with a confirmed case	Jurisdiction	Date case counted
25,058	Dade	18	Male	No		Yes	FL resident	04/25/20
25,059	Dade	78	Male	No		No	FL resident	04/25/20
25,060	Dade	41	Female	No		No	FL resident	04/25/20
25,061	Dade	37	Male	No		Unknown	FL resident	04/25/20
25,062	Dade	48	Female	No		Yes	FL resident	04/25/20
25,063	Dade	29	Female	No		Yes	FL resident	04/25/20
25,064	Dade	38	Male	No		No	FL resident	04/25/20
25,065	Dade	42	Female	No		Unknown	FL resident	04/25/20
25,066	Dade	22	Female	No		No	FL resident	04/25/20
25,067	Dade	61	Male	No		Yes	FL resident	04/25/20
25,068	Dade	42	Female	No		Yes	FL resident	04/25/20
25,069	Dade	54	Male	No		No	FL resident	04/25/20
25,070	Dade	36	Male	No		Yes	FL resident	04/25/20
25,071	Dade	42	Female	No		Unknown	FL resident	04/25/20
25,072	Dade	62	Female	No		Yes	FL resident	04/25/20
25,073	Dade	89	Female	Unknown		Yes	FL resident	04/25/20
25,074	Dade	44	Female	No		Yes	FL resident	04/25/20
25,075	Dade	25	Male	No		Yes	FL resident	04/25/20
25,076	Dade	36	Female	No		No	FL resident	04/25/20
25,077	Dade	59	Male	No		No	FL resident	04/25/20
25,078	Dade	46	Female	No		Yes	FL resident	04/25/20
25,079	Dade	19	Female	No		Yes	FL resident	04/25/20
25,080	Dade	22	Female	No		Yes	FL resident	04/25/20
25,081	Dade	87	Female	No		Yes	FL resident	04/25/20
25,082	Dade	22	Male	No		Yes	FL resident	04/25/20
25,083	Dade	24	Female	No		Yes	FL resident	04/25/20
25,084	Dade	84	Female	No		No	FL resident	04/25/20
25,085	Dade	78	Female	No		Yes	FL resident	04/25/20
25,086	Dade	62	Male	Unknown		Yes	FL resident	04/25/20
25,087	Dade	32	Male	No		Yes	FL resident	04/25/20
25,088	Dade	91	Male	No		Unknown	FL resident	04/25/20
25,089	Dade	30	Male	Unknown		Unknown	FL resident	04/25/20
25,090	Dade	92	Female	No		Yes	FL resident	04/25/20
25,091	Dade	70	Female	No		Yes	FL resident	04/25/20
25,092	Dade	49	Male	No		Yes	FL resident	04/25/20
25,093	Dade	86	Female	No			FL resident	04/25/20
25,094	Dade	48	Female	Unknown			FL resident	04/25/20
25,095	Dade	40	Male	Unknown		Unknown	FL resident	04/25/20
25,096	Dade	26	Male	Unknown			FL resident	04/25/20
25,097	Dade	58	Male	No		Yes	FL resident	04/25/20
25,098	Dade	44	Male	No		Yes	FL resident	04/25/20
25,099	Dade	32	Female	No		Yes	FL resident	04/25/20
25,100	Dade	49	Female	No		Yes	FL resident	04/25/20
25,101	Dade	24	Male	No		Unknown	FL resident	04/25/20
25,102	Dade	56	Female	No		Yes	FL resident	04/25/20
25,103	Dade	51	Female	No		Yes	FL resident	04/25/20
25,104	Dade	76	Male	No		Yes	FL resident	04/25/20
25,105	Dade	36	Male	No		No	FL resident	04/25/20
25,106	Dade	47	Male	No		Unknown	FL resident	04/25/20
25,107	Dade	41	Male	Unknown		Unknown	FL resident	04/25/20
25,108	Dade	18	Female	No		Yes	FL resident	04/25/20
25,109	Dade	47	Female	No		Yes	FL resident	04/25/20
25,110	Dade	27	Male	Unknown			FL resident	04/25/20
25,111	Dade	29	Female	No		Unknown	FL resident	04/25/20
25,112	Dade	25	Male	No		Yes	FL resident	04/25/20
25,113	Dade	85	Female	No			FL resident	04/25/20
25,114	Dade	83	Male	No		Unknown	FL resident	04/25/20
25,115	Dade	25	Female	No		Yes	FL resident	04/25/20
25,116	Dade	25	Male	Unknown		Yes	FL resident	04/25/20
25,117	Dade	22	Male	No		Unknown	FL resident	04/25/20
25,118	Dade	49	Male	Unknown		Yes	FL resident	04/25/20
25,119	Dade	50	Female	No		Yes	FL resident	04/25/20

Coronavirus: line list of cases

Data verified as of Jun 14, 2020 at 10 AM

Data in this report are provisional and subject to change.

Case	County	Age	Gender	Travel related	Travel detail	Contact with a confirmed case	Jurisdiction	Date case counted
25,120	Dade	61	Female	Unknown			FL resident	04/25/20
25,121	Dade	66	Male	No		No	FL resident	04/25/20
25,122	Dade	20	Male	No		Yes	FL resident	04/25/20
25,123	Dade	31	Male	Unknown			FL resident	04/25/20
25,124	Dade	51	Male	No		Yes	FL resident	04/25/20
25,125	Dade	81	Male	No		Unknown	FL resident	04/25/20
25,126	Dade	59	Female	No		Yes	FL resident	04/25/20
25,127	Dade	52	Male	Unknown		Unknown	FL resident	04/25/20
25,128	Dade	43	Female	No		Yes	FL resident	04/25/20
25,129	Dade	49	Male	Unknown		Unknown	FL resident	04/25/20
25,130	Dade	50	Female	No		Yes	FL resident	04/25/20
25,131	Dade	59	Male	Unknown		Unknown	FL resident	04/25/20
25,132	Dade	55	Female	No		Yes	FL resident	04/25/20
25,133	Dade	64	Female	Yes	CO; FL	Unknown	FL resident	04/25/20
25,134	Dade	38	Female	No		Yes	FL resident	04/25/20
25,135	Dade	46	Female	No		Yes	FL resident	04/25/20
25,136	Dade	70	Female	No		Unknown	FL resident	04/25/20
25,137	Dade	48	Female	No		Yes	FL resident	04/25/20
25,138	Dade	47	Female	No		Yes	FL resident	04/25/20
25,139	Dade	67	Male	No		Unknown	FL resident	04/25/20
25,140	Dade	50	Male	Yes	COLOMBIA; FL	No	FL resident	04/25/20
25,141	Dade	77	Female	No		Yes	FL resident	04/25/20
25,142	Dade	71	Female	No		Unknown	FL resident	04/25/20
25,143	Dade	33	Male	Unknown		Unknown	FL resident	04/25/20
25,144	Dade	72	Male	Unknown		Yes	FL resident	04/25/20
25,145	Dade	28	Male	No		Yes	FL resident	04/25/20
25,146	Dade	52	Male	No		Yes	FL resident	04/25/20
25,147	Dade	69	Female	No		Yes	FL resident	04/25/20
25,148	Dade	52	Female	No		Yes	FL resident	04/25/20
25,149	Dade	50	Female	No		Yes	FL resident	04/25/20
25,150	Dade	49	Male	No		Yes	FL resident	04/25/20
25,151	Dade	56	Female	No		Unknown	FL resident	04/25/20
25,152	Dade	33	Male	No		Yes	FL resident	04/25/20
25,153	Dade	23	Male	Unknown			FL resident	04/25/20
25,154	Dade	29	Female	Unknown			FL resident	04/25/20
25,155	Dade	30	Female	No		Yes	FL resident	04/25/20
25,156	Dade	43	Male	No		Yes	FL resident	04/25/20
25,157	Dade	50	Female	No		No	FL resident	04/25/20
25,158	Dade	50	Female	No		No	FL resident	04/25/20
25,159	Dade	43	Female	No		No	FL resident	04/25/20
25,160	Dade	70	Female	No		Yes	FL resident	04/25/20
25,161	Dade	37	Female	No		Unknown	FL resident	04/25/20
25,162	Dade	68	Female	Unknown		No	FL resident	04/25/20
25,163	Dade	29	Female	No		Yes	FL resident	04/25/20
25,164	Dade	38	Female	Unknown		Yes	FL resident	04/25/20
25,165	Dade	56	Male	Unknown			FL resident	04/25/20
25,166	Dade	50	Male	No		Yes	FL resident	04/25/20
25,167	Dade	39	Female	No		Unknown	FL resident	04/25/20
25,168	Dade	29	Male	No		No	FL resident	04/25/20
25,169	Dade	23	Female	No		Unknown	FL resident	04/25/20
25,170	Dade	53	Female	No		Yes	FL resident	04/25/20
25,171	Dade	46	Female	No		Yes	FL resident	04/25/20
25,172	Dade	39	Male	Unknown			FL resident	04/25/20
25,173	Dade	58	Male	No		Yes	FL resident	04/25/20
25,174	Dade	59	Male	No		Yes	FL resident	04/25/20
25,175	Dade	71	Male	Unknown		Yes	FL resident	04/25/20
25,176	Dade	66	Female	No		Yes	FL resident	04/25/20
25,177	Dade	58	Male	No		Yes	FL resident	04/25/20
25,178	Dade	83	Male	No		Yes	FL resident	04/25/20
25,179	Dade	71	Female	No		Unknown	FL resident	04/25/20
25,180	Dade	40	Male	Yes	GA; NY	Unknown	FL resident	04/25/20
25,181	Dade	87	Female	No		Yes	FL resident	04/25/20

Coronavirus: line list of cases

Data verified as of Jun 14, 2020 at 10 AM

Data in this report are provisional and subject to change.

Case	County	Age	Gender	Travel related	Travel detail	Contact with a confirmed case	Jurisdiction	Date case counted
25,182	Dade	48	Female	Unknown		Unknown	FL resident	04/25/20
25,183	Dade	63	Male	Unknown			FL resident	04/25/20
25,184	Dade	70	Male	Yes	HONDURAS	Yes	FL resident	04/25/20
25,185	Dade	32	Female	No		Unknown	FL resident	04/25/20
25,186	Dade	17	Female	No		Unknown	FL resident	04/25/20
25,187	Dade	36	Male	No		Unknown	FL resident	04/25/20
25,188	Dade	91	Female	No		Unknown	FL resident	04/25/20
25,189	Dade	84	Female	No		Yes	FL resident	04/25/20
25,190	Dade	76	Female	No		Yes	FL resident	04/25/20
25,191	Dade	31	Male	No		Unknown	FL resident	04/25/20
25,192	Dade	51	Male	No		Unknown	FL resident	04/25/20
25,193	Dade	52	Male	No		Yes	FL resident	04/25/20
25,194	Dade	76	Male	No		Unknown	FL resident	04/25/20
25,195	Dade	68	Male	No		No	FL resident	04/25/20
25,196	Dade	65	Female	No		Yes	FL resident	04/25/20
25,197	Dade	45	Male	Unknown		No	FL resident	04/25/20
25,198	Dade	53	Female	No		Unknown	FL resident	04/25/20
25,199	Dade	65	Female	No		Unknown	FL resident	04/25/20
25,200	Dade	60	Female	No		No	FL resident	04/25/20
25,201	Dade	69	Male	Unknown		Unknown	FL resident	04/25/20
25,202	Dade	61	Male	No		Unknown	FL resident	04/25/20
25,203	Dade	45	Male	No		Unknown	FL resident	04/25/20
25,204	Dade	61	Female	No		No	FL resident	04/25/20
25,205	Dade	26	Female	No		Yes	FL resident	04/26/20
25,206	Dade	72	Female	No		Unknown	FL resident	04/26/20
25,207	Dade	16	Female	Unknown		Unknown	FL resident	04/26/20
25,208	Dade	54	Male	No		Yes	FL resident	04/26/20
25,209	Dade	43	Male	No		Unknown	FL resident	04/26/20
25,210	Dade	34	Female	No		Unknown	FL resident	04/26/20
25,211	Dade	43	Female	Unknown		Yes	FL resident	04/26/20
25,212	Dade	17	Male	Unknown		Unknown	FL resident	04/26/20
25,213	Dade	53	Male	No			FL resident	04/26/20
25,214	Dade	4	Male	No		No	FL resident	04/26/20
25,215	Dade	49	Female	Unknown		Unknown	FL resident	04/26/20
25,216	Dade	47	Female	No		No	FL resident	04/26/20
25,217	Dade	23	Female	No		Unknown	FL resident	04/26/20
25,218	Dade	53	Female	No		No	FL resident	04/26/20
25,219	Dade	36	Female	No		Yes	FL resident	04/26/20
25,220	Dade	94	Female	No		No	FL resident	04/26/20
25,221	Dade	66	Female	No		Unknown	FL resident	04/26/20
25,222	Dade	69	Male	No		No	FL resident	04/26/20
25,223	Dade	27	Male	No		Unknown	FL resident	04/26/20
25,224	Dade	47	Male	No		Unknown	FL resident	04/26/20
25,225	Dade	58	Male	Unknown		No	FL resident	04/26/20
25,226	Dade	34	Male	No		Yes	FL resident	04/26/20
25,227	Dade	33	Female	No		No	FL resident	04/26/20
25,228	Dade	27	Male	No		Unknown	FL resident	04/26/20
25,229	Dade	56	Female	No		No	FL resident	04/26/20
25,230	Dade	70	Male	Unknown		Unknown	FL resident	04/26/20
25,231	Dade	47	Male	No		Yes	FL resident	04/26/20
25,232	Dade	90	Female	No		Yes	FL resident	04/26/20
25,233	Dade	59	Female	No		Unknown	FL resident	04/26/20
25,234	Dade	39	Female	No		Yes	FL resident	04/26/20
25,235	Dade	41	Male	No		Yes	FL resident	04/26/20
25,236	Dade	47	Male	No		Yes	FL resident	04/26/20
25,237	Dade	56	Female	No		Unknown	FL resident	04/26/20
25,238	Dade	50	Male	No		Yes	FL resident	04/26/20
25,239	Dade	58	Female	No		Yes	FL resident	04/26/20
25,240	Dade	41	Female	No			FL resident	04/26/20
25,241	Dade	22	Female	No		No	FL resident	04/26/20
25,242	Dade	51	Female	No		Yes	FL resident	04/26/20
25,243	Dade	70	Female	No		No	FL resident	04/26/20

Coronavirus: line list of cases

Data verified as of Jun 14, 2020 at 10 AM

Data in this report are provisional and subject to change.

Case	County	Age	Gender	Travel related	Travel detail	Contact with a confirmed case	Jurisdiction	Date case counted
25,244	Dade	51	Female	No		Unknown	FL resident	04/26/20
25,245	Dade	29	Male	No		Yes	FL resident	04/26/20
25,246	Dade	52	Male	No		Unknown	FL resident	04/26/20
25,247	Dade	27	Male	No		Yes	FL resident	04/26/20
25,248	Dade	76	Male	No		Unknown	FL resident	04/26/20
25,249	Dade	23	Male	No		Unknown	FL resident	04/26/20
25,250	Dade	24	Male	No		Yes	FL resident	04/26/20
25,251	Dade	20	Male	No		Yes	FL resident	04/26/20
25,252	Dade	22	Female	Unknown		Unknown	FL resident	04/26/20
25,253	Dade	23	Male	No		Yes	FL resident	04/26/20
25,254	Dade	65	Male	Unknown			FL resident	04/26/20
25,255	Dade	47	Male	No		No	FL resident	04/26/20
25,256	Dade	53	Female	No		Unknown	FL resident	04/26/20
25,257	Dade	31	Male	No		Yes	FL resident	04/26/20
25,258	Dade	46	Female	No		Yes	FL resident	04/26/20
25,259	Dade	36	Male	No		Yes	FL resident	04/26/20
25,260	Dade	23	Male	No		Yes	FL resident	04/26/20
25,261	Dade	48	Male	No		Yes	FL resident	04/26/20
25,262	Dade	22	Male	No		Yes	FL resident	04/26/20
25,263	Dade	25	Male	No		Yes	FL resident	04/26/20
25,264	Dade	22	Male	No		Yes	FL resident	04/26/20
25,265	Dade	28	Male	No			FL resident	04/26/20
25,266	Dade	91	Female	No		No	FL resident	04/26/20
25,267	Dade	29	Male	No		Unknown	FL resident	04/26/20
25,268	Dade	29	Male	No		Yes	FL resident	04/26/20
25,269	Dade	19	Male	No		Yes	FL resident	04/26/20
25,270	Dade	40	Male	No		Yes	FL resident	04/26/20
25,271	Dade	32	Male	No		Yes	FL resident	04/26/20
25,272	Dade	18	Male	No		Yes	FL resident	04/26/20
25,273	Dade	55	Male	No		Yes	FL resident	04/26/20
25,274	Dade	34	Male	No		Yes	FL resident	04/26/20
25,275	Dade	34	Male	No		Yes	FL resident	04/26/20
25,276	Dade	29	Male	No		Yes	FL resident	04/26/20
25,277	Dade	57	Male	No		Yes	FL resident	04/26/20
25,278	Dade	36	Male	No		Yes	FL resident	04/26/20
25,279	Dade	39	Male	No		Yes	FL resident	04/26/20
25,280	Dade	52	Male	No		Yes	FL resident	04/26/20
25,281	Dade	53	Male	No		Yes	FL resident	04/26/20
25,282	Dade	23	Male	No		Yes	FL resident	04/26/20
25,283	Dade	49	Male	No		Yes	FL resident	04/26/20
25,284	Dade	57	Male	No		Yes	FL resident	04/26/20
25,285	Dade	25	Male	No		Yes	FL resident	04/26/20
25,286	Dade	29	Male	No		Yes	FL resident	04/26/20
25,287	Dade	55	Male	No		Yes	FL resident	04/26/20
25,288	Dade	36	Male	No		Yes	FL resident	04/26/20
25,289	Dade	42	Male	No		Yes	FL resident	04/26/20
25,290	Dade	43	Female	No			FL resident	04/26/20
25,291	Dade	46	Female	No		Yes	FL resident	04/26/20
25,292	Dade	48	Male	No		Unknown	FL resident	04/26/20
25,293	Dade	32	Female	No		Yes	FL resident	04/26/20
25,294	Dade	33	Female	No		Yes	FL resident	04/26/20
25,295	Dade	48	Female	No		Yes	FL resident	04/26/20
25,296	Dade	89	Female	Unknown			FL resident	04/26/20
25,297	Dade	35	Male	No		Yes	FL resident	04/26/20
25,298	Dade	31	Male	No		Yes	FL resident	04/26/20
25,299	Dade	63	Male	No		Yes	FL resident	04/26/20
25,300	Dade	45	Male	No		Yes	FL resident	04/26/20
25,301	Dade	40	Male	No		Unknown	FL resident	04/26/20
25,302	Dade	38	Male	No		Unknown	FL resident	04/26/20
25,303	Dade	48	Female	No		No	FL resident	04/26/20
25,304	Dade	36	Female	No		Unknown	FL resident	04/26/20
25,305	Dade	47	Female	Unknown		Unknown	FL resident	04/26/20

Coronavirus: line list of cases

Data verified as of Jun 14, 2020 at 10 AM

Data in this report are provisional and subject to change.

Case	County	Age	Gender	Travel related	Travel detail	Contact with a confirmed case	Jurisdiction	Date case counted
25,306	Dade	53	Male	No		Yes	FL resident	04/26/20
25,307	Dade	70	Male	No		Yes	FL resident	04/26/20
25,308	Dade	60	Female	No		Unknown	FL resident	04/26/20
25,309	Dade	44	Male	No		Unknown	FL resident	04/26/20
25,310	Dade	23	Female	No		Yes	FL resident	04/26/20
25,311	Dade	44	Female	No		Yes	FL resident	04/26/20
25,312	Dade	43	Female	No		Unknown	FL resident	04/26/20
25,313	Dade	42	Female	No		Yes	FL resident	04/26/20
25,314	Dade	32	Male	Unknown		Unknown	FL resident	04/26/20
25,315	Dade	23	Female	No		Yes	FL resident	04/26/20
25,316	Dade	51	Female	No		Yes	FL resident	04/26/20
25,317	Dade	18	Male	No		Yes	FL resident	04/26/20
25,318	Dade	41	Male	No		Unknown	FL resident	04/26/20
25,319	Dade	60	Male	No		Yes	FL resident	04/26/20
25,320	Dade	31	Male	Unknown		Unknown	FL resident	04/26/20
25,321	Dade	51	Male	No		Yes	FL resident	04/26/20
25,322	Dade	44	Female	No		Unknown	FL resident	04/26/20
25,323	Dade	43	Female	No		Yes	FL resident	04/26/20
25,324	Dade	53	Male	No		Yes	FL resident	04/26/20
25,325	Dade	59	Female	Unknown		Unknown	FL resident	04/26/20
25,326	Dade	41	Male	No		Yes	FL resident	04/26/20
25,327	Dade	30	Male	No		Yes	FL resident	04/26/20
25,328	Dade	32	Female	No		Yes	FL resident	04/26/20
25,329	Dade	39	Male	No		Yes	FL resident	04/26/20
25,330	Dade	36	Female	Yes	PUERTO RICO	Unknown	FL resident	04/26/20
25,331	Dade	66	Male	No		Unknown	FL resident	04/26/20
25,332	Dade	32	Female	Unknown		Yes	FL resident	04/26/20
25,333	Dade	73	Female	No		Yes	FL resident	04/26/20
25,334	Dade	74	Male	No		No	FL resident	04/26/20
25,335	Dade	44	Female	No		Unknown	FL resident	04/26/20
25,336	Dade	51	Male	No		Unknown	FL resident	04/26/20
25,337	Dade	47	Female	Unknown		Unknown	FL resident	04/26/20
25,338	Dade	35	Female	No		Yes	FL resident	04/26/20
25,339	Dade	34	Female	No		Unknown	FL resident	04/26/20
25,340	Dade	79	Female	No		Yes	FL resident	04/26/20
25,341	Dade	44	Female	No		Yes	FL resident	04/26/20
25,342	Dade	65	Male	No		Yes	FL resident	04/26/20
25,343	Dade	82	Female	No			FL resident	04/26/20
25,344	Dade	56	Female	No		Unknown	FL resident	04/26/20
25,345	Dade	91	Female	No		Yes	FL resident	04/26/20
25,346	Dade	41	Male	Unknown			FL resident	04/26/20
25,347	Dade	67	Female	No		Unknown	FL resident	04/26/20
25,348	Dade	67	Female	Unknown			FL resident	04/26/20
25,349	Dade	36	Female	Unknown			FL resident	04/26/20
25,350	Dade	56	Male	No		Yes	FL resident	04/26/20
25,351	Dade	58	Female	No		Yes	FL resident	04/26/20
25,352	Dade	44	Male	Unknown		Yes	FL resident	04/26/20
25,353	Dade	38	Male	Unknown		Unknown	FL resident	04/26/20
25,354	Dade	59	Female	Unknown		No	FL resident	04/26/20
25,355	Dade	68	Male	No		Yes	FL resident	04/26/20
25,356	Dade	61	Female	No		Yes	FL resident	04/26/20
25,357	Dade	64	Male	No		No	FL resident	04/26/20
25,358	Dade	88	Female	Unknown		Unknown	FL resident	04/26/20
25,359	Dade	82	Female	Unknown		Unknown	FL resident	04/26/20
25,360	Dade	22	Female	Unknown		Yes	FL resident	04/26/20
25,361	Dade	88	Male	No		No	FL resident	04/26/20
25,362	Dade	56	Male	Unknown		Yes	FL resident	04/26/20
25,363	Dade	30	Male	Unknown		No	FL resident	04/26/20
25,364	Dade	29	Female	No		Unknown	FL resident	04/26/20
25,365	Dade	45	Female	No		Yes	FL resident	04/26/20
25,366	Dade	70	Male	No		Yes	FL resident	04/26/20
25,367	Dade	23	Male	Unknown		Unknown	FL resident	04/26/20

Coronavirus: line list of cases

Data verified as of Jun 14, 2020 at 10 AM

Data in this report are provisional and subject to change.

Case	County	Age	Gender	Travel related	Travel detail	Contact with a confirmed case	Jurisdiction	Date case counted
25,368	Dade	86	Female	Unknown		No	FL resident	04/26/20
25,369	Dade	30	Male	No		Unknown	FL resident	04/26/20
25,370	Dade	72	Female	No		Yes	FL resident	04/26/20
25,371	Dade	64	Female	No		Yes	FL resident	04/26/20
25,372	Dade	66	Female	No		Yes	FL resident	04/26/20
25,373	Dade	90	Female	No		Unknown	FL resident	04/26/20
25,374	Dade	100	Female	Unknown		Unknown	FL resident	04/26/20
25,375	Dade	73	Female	No		Yes	FL resident	04/26/20
25,376	Dade	83	Male	Unknown		Unknown	FL resident	04/26/20
25,377	Dade	89	Male	No		Unknown	FL resident	04/26/20
25,378	Dade	13	Female	No		Yes	FL resident	04/26/20
25,379	Dade	60	Male	No		Unknown	FL resident	04/26/20
25,380	Dade	55	Female	No		Unknown	FL resident	04/26/20
25,381	Dade	65	Male	No		Yes	FL resident	04/26/20
25,382	Dade	34	Male	No		No	FL resident	04/26/20
25,383	Dade	80	Female	No		Yes	FL resident	04/26/20
25,384	Dade	86	Male	Unknown		Unknown	FL resident	04/26/20
25,385	Dade	71	Male	Unknown		Unknown	FL resident	04/26/20
25,386	Dade	55	Male	No		Unknown	FL resident	04/26/20
25,387	Dade	87	Female	No		No	FL resident	04/26/20
25,388	Dade	71	Male	No		Unknown	FL resident	04/26/20
25,389	Dade	24	Female	No		Yes	FL resident	04/26/20
25,390	Dade	62	Male	No		Yes	FL resident	04/26/20
25,391	Dade	63	Female	No		Yes	FL resident	04/26/20
25,392	Dade	86	Female	No		Yes	FL resident	04/26/20
25,393	Dade	31	Female	No		Yes	FL resident	04/26/20
25,394	Dade	47	Male	No		No	FL resident	04/26/20
25,395	Dade	89	Female	No		No	FL resident	04/26/20
25,396	Dade	35	Male	Yes	FL; NJ; NY	No	FL resident	04/26/20
25,397	Dade	53	Female	No		Yes	FL resident	04/26/20
25,398	Dade	76	Female	No		Yes	FL resident	04/26/20
25,399	Dade	29	Male	Unknown		Yes	FL resident	04/26/20
25,400	Dade	52	Female	No		No	FL resident	04/26/20
25,401	Dade	57	Female	No		Yes	FL resident	04/26/20
25,402	Dade	54	Female	No		Yes	FL resident	04/26/20
25,403	Dade	61	Female	No		Yes	FL resident	04/26/20
25,404	Dade	53	Female	Unknown		Yes	FL resident	04/26/20
25,405	Dade	73	Male	No		No	FL resident	04/26/20
25,406	Dade	43	Female	No		Yes	FL resident	04/26/20
25,407	Dade	43	Male	No		Yes	FL resident	04/26/20
25,408	Dade	75	Male	No		Yes	FL resident	04/26/20
25,409	Dade	6	Female	No		Yes	FL resident	04/26/20
25,410	Dade	96	Female	Unknown		No	FL resident	04/26/20
25,411	Dade	61	Female	No		Yes	FL resident	04/26/20
25,412	Dade	63	Female	No		No	FL resident	04/27/20
25,413	Dade	25	Male	No		Unknown	FL resident	04/27/20
25,414	Dade	71	Male	Unknown		Yes	FL resident	04/27/20
25,415	Dade	61	Female	Unknown		Unknown	FL resident	04/27/20
25,416	Dade	73	Male	No		Yes	FL resident	04/27/20
25,417	Dade	54	Female	No		No	FL resident	04/27/20
25,418	Dade	60	Female	No		Yes	FL resident	04/27/20
25,419	Dade	52	Female	No		No	FL resident	04/27/20
25,420	Dade	46	Female	No		Yes	FL resident	04/27/20
25,421	Dade	64	Female	Unknown		Yes	FL resident	04/27/20
25,422	Dade	80	Male	No		Yes	FL resident	04/27/20
25,423	Dade	32	Female	No		No	FL resident	04/27/20
25,424	Dade	64	Female	No		Yes	FL resident	04/27/20
25,425	Dade	82	Female	Unknown			FL resident	04/27/20
25,426	Dade	60	Female	No		Yes	FL resident	04/27/20
25,427	Dade	81	Female	No		No	FL resident	04/27/20
25,428	Dade	84	Female	No		Yes	FL resident	04/27/20
25,429	Dade	51	Male	Unknown		Unknown	FL resident	04/27/20

Coronavirus: line list of cases

Data verified as of Jun 14, 2020 at 10 AM

Data in this report are provisional and subject to change.

Case	County	Age	Gender	Travel related	Travel detail	Contact with a confirmed case	Jurisdiction	Date case counted
25,430	Dade	86	Female	No		Yes	FL resident	04/27/20
25,431	Dade	87	Male	No		No	FL resident	04/27/20
25,432	Dade	91	Male	No		Yes	FL resident	04/27/20
25,433	Dade	57	Female	No		Yes	FL resident	04/27/20
25,434	Dade	83	Female	No		Yes	FL resident	04/27/20
25,435	Dade	88	Female	No		Yes	FL resident	04/27/20
25,436	Dade	67	Male	No		No	FL resident	04/27/20
25,437	Dade	38	Male	No		Yes	FL resident	04/27/20
25,438	Dade	47	Female	No		No	FL resident	04/27/20
25,439	Dade	71	Female	No		Yes	FL resident	04/27/20
25,440	Dade	62	Female	No		Yes	FL resident	04/27/20
25,441	Dade	30	Male	Unknown		Unknown	FL resident	04/27/20
25,442	Dade	58	Male	No		Unknown	FL resident	04/27/20
25,443	Dade	36	Male	No		Yes	FL resident	04/27/20
25,444	Dade	81	Female	No		No	FL resident	04/27/20
25,445	Dade	83	Male	No		Unknown	FL resident	04/27/20
25,446	Dade	52	Male	Unknown			FL resident	04/27/20
25,447	Dade	44	Female	Unknown		Yes	FL resident	04/27/20
25,448	Dade	43	Female	Unknown		Unknown	FL resident	04/27/20
25,449	Dade	75	Male	No		Unknown	FL resident	04/27/20
25,450	Dade	56	Male	No			FL resident	04/27/20
25,451	Dade	53	Male	No			FL resident	04/27/20
25,452	Dade	66	Female	Unknown		Unknown	FL resident	04/27/20
25,453	Dade	63	Male	No		No	FL resident	04/27/20
25,454	Dade	63	Male	Unknown		Unknown	FL resident	04/27/20
25,455	Dade	23	Male	No		No	FL resident	04/27/20
25,456	Dade	38	Female	No		Unknown	FL resident	04/27/20
25,457	Dade	38	Female	No		Unknown	FL resident	04/27/20
25,458	Dade	64	Male	No		Yes	FL resident	04/27/20
25,459	Dade	48	Female	No		Yes	FL resident	04/27/20
25,460	Dade	49	Male	No		Yes	FL resident	04/27/20
25,461	Dade	50	Male	No		Yes	FL resident	04/27/20
25,462	Dade	88	Male	No		Unknown	FL resident	04/27/20
25,463	Dade	50	Male	No		No	FL resident	04/27/20
25,464	Dade	32	Female	No		Yes	FL resident	04/27/20
25,465	Dade	65	Female	No		No	FL resident	04/27/20
25,466	Dade	53	Female	No		Yes	FL resident	04/27/20
25,467	Dade	25	Female	Unknown		Unknown	FL resident	04/27/20
25,468	Dade	52	Female	No		Yes	FL resident	04/27/20
25,469	Dade	88	Female	No		Unknown	FL resident	04/27/20
25,470	Dade	87	Female	No		Unknown	FL resident	04/27/20
25,471	Dade	99	Female	No		Unknown	FL resident	04/27/20
25,472	Dade	85	Male	No			FL resident	04/27/20
25,473	Dade	96	Male	No		Unknown	FL resident	04/27/20
25,474	Dade	87	Male	No			FL resident	04/27/20
25,475	Dade	79	Male	No		Unknown	FL resident	04/27/20
25,476	Dade	86	Female	No			FL resident	04/27/20
25,477	Dade	69	Male	No			FL resident	04/27/20
25,478	Dade	84	Female	No		Unknown	FL resident	04/27/20
25,479	Dade	80	Male	No			FL resident	04/27/20
25,480	Dade	60	Male	No			FL resident	04/27/20
25,481	Dade	85	Male	No		Unknown	FL resident	04/27/20
25,482	Dade	82	Male	No			FL resident	04/27/20
25,483	Dade	84	Female	No		Unknown	FL resident	04/27/20
25,484	Dade	92	Female	No		Unknown	FL resident	04/27/20
25,485	Dade	89	Female	No		Unknown	FL resident	04/27/20
25,486	Dade	67	Male	No		Unknown	FL resident	04/27/20
25,487	Dade	78	Male	No		Unknown	FL resident	04/27/20
25,488	Dade	83	Female	No			FL resident	04/27/20
25,489	Dade	83	Female	No			FL resident	04/27/20
25,490	Dade	84	Female	No		Unknown	FL resident	04/27/20
25,491	Dade	95	Female	No		Unknown	FL resident	04/27/20

Coronavirus: line list of cases

Data verified as of Jun 14, 2020 at 10 AM

Data in this report are provisional and subject to change.

Case	County	Age	Gender	Travel related	Travel detail	Contact with a confirmed case	Jurisdiction	Date case counted
25,492	Dade	83	Female	No		Unknown	FL resident	04/27/20
25,493	Dade	79	Male	No		Unknown	FL resident	04/27/20
25,494	Dade	61	Male	No		Unknown	FL resident	04/27/20
25,495	Dade	78	Male	No		Unknown	FL resident	04/27/20
25,496	Dade	24	Male	No			FL resident	04/27/20
25,497	Dade	94	Female	No			FL resident	04/27/20
25,498	Dade	86	Male	No			FL resident	04/27/20
25,499	Dade	83	Female	No		Unknown	FL resident	04/27/20
25,500	Dade	96	Female	No		Unknown	FL resident	04/27/20
25,501	Dade	91	Female	No			FL resident	04/27/20
25,502	Dade	92	Male	No		Unknown	FL resident	04/27/20
25,503	Dade	86	Female	No		Unknown	FL resident	04/27/20
25,504	Dade	90	Female	No		Unknown	FL resident	04/27/20
25,505	Dade	83	Female	No		Unknown	FL resident	04/27/20
25,506	Dade	55	Female	No		Yes	FL resident	04/27/20
25,507	Dade	91	Female	No		Unknown	FL resident	04/27/20
25,508	Dade	77	Male	No		Unknown	FL resident	04/27/20
25,509	Dade	72	Female	No		Unknown	FL resident	04/27/20
25,510	Dade	89	Male	No			FL resident	04/27/20
25,511	Dade	85	Female	No		Unknown	FL resident	04/27/20
25,512	Dade	55	Male	No		Yes	FL resident	04/27/20
25,513	Dade	49	Female	No		Yes	FL resident	04/27/20
25,514	Dade	53	Male	No		Unknown	FL resident	04/27/20
25,515	Dade	55	Female	No		No	FL resident	04/27/20
25,516	Dade	58	Male	No		Yes	FL resident	04/27/20
25,517	Dade	96	Female	No		Unknown	FL resident	04/27/20
25,518	Dade	61	Female	No		Unknown	FL resident	04/27/20
25,519	Dade	69	Male	No			FL resident	04/27/20
25,520	Dade	82	Male	No		Unknown	FL resident	04/27/20
25,521	Dade	66	Male	No		Unknown	FL resident	04/27/20
25,522	Dade	39	Male	No		Unknown	FL resident	04/27/20
25,523	Dade	63	Female	No		Unknown	FL resident	04/27/20
25,524	Dade	56	Female	No		Yes	FL resident	04/27/20
25,525	Dade	58	Male	No		Yes	FL resident	04/27/20
25,526	Dade	81	Female	No		Unknown	FL resident	04/27/20
25,527	Dade	82	Female	No			FL resident	04/27/20
25,528	Dade	101	Female	No		Unknown	FL resident	04/27/20
25,529	Dade	85	Female	No			FL resident	04/27/20
25,530	Dade	82	Female	No		Unknown	FL resident	04/27/20
25,531	Dade	33	Male	Unknown		Yes	FL resident	04/27/20
25,532	Dade	54	Male	Unknown			FL resident	04/27/20
25,533	Dade	85	Female	No		Unknown	FL resident	04/27/20
25,534	Dade	89	Female	No			FL resident	04/27/20
25,535	Dade	64	Female	No		Unknown	FL resident	04/27/20
25,536	Dade	85	Female	No		Unknown	FL resident	04/27/20
25,537	Dade	84	Female	No		Unknown	FL resident	04/27/20
25,538	Dade	94	Female	No		Unknown	FL resident	04/27/20
25,539	Dade	83	Female	No		Unknown	FL resident	04/27/20
25,540	Dade	80	Female	No			FL resident	04/27/20
25,541	Dade	70	Female	No		Unknown	FL resident	04/27/20
25,542	Dade	32	Male	Unknown			FL resident	04/27/20
25,543	Dade	94	Female	No			FL resident	04/27/20
25,544	Dade	83	Female	No		Unknown	FL resident	04/27/20
25,545	Dade	97	Male	No		Unknown	FL resident	04/27/20
25,546	Dade	94	Female	No			FL resident	04/27/20
25,547	Dade	92	Male	No			FL resident	04/27/20
25,548	Dade	83	Female	No		Unknown	FL resident	04/27/20
25,549	Dade	93	Female	No		Unknown	FL resident	04/27/20
25,550	Dade	86	Female	No		Unknown	FL resident	04/27/20
25,551	Dade	86	Male	No			FL resident	04/27/20
25,552	Dade	79	Female	No		Unknown	FL resident	04/27/20
25,553	Dade	89	Female	No		Unknown	FL resident	04/27/20

Coronavirus: line list of cases

Data verified as of Jun 14, 2020 at 10 AM

Data in this report are provisional and subject to change.

Case	County	Age	Gender	Travel related	Travel detail	Contact with a confirmed case	Jurisdiction	Date case counted
25,554	Dade	69	Male	No		Unknown	FL resident	04/27/20
25,555	Dade	68	Female	Unknown			FL resident	04/27/20
25,556	Dade	79	Female	No		Yes	FL resident	04/27/20
25,557	Dade	56	Male	No		Yes	FL resident	04/27/20
25,558	Dade	39	Female	No		Yes	FL resident	04/27/20
25,559	Dade	74	Female	No		Yes	FL resident	04/27/20
25,560	Dade	44	Female	No		Yes	FL resident	04/27/20
25,561	Dade	45	Female	No		Yes	FL resident	04/27/20
25,562	Dade	34	Female	No		Yes	FL resident	04/27/20
25,563	Dade	51	Female	No		Yes	FL resident	04/27/20
25,564	Dade	40	Male	No		Yes	FL resident	04/27/20
25,565	Dade	40	Female	No		Yes	FL resident	04/27/20
25,566	Dade	52	Male	No		Yes	FL resident	04/27/20
25,567	Dade	44	Male	No		Yes	FL resident	04/27/20
25,568	Dade	26	Female	No		Yes	FL resident	04/27/20
25,569	Dade	56	Female	No		Yes	FL resident	04/27/20
25,570	Dade	82	Female	No		Unknown	FL resident	04/27/20
25,571	Dade	83	Male	No		Unknown	FL resident	04/27/20
25,572	Dade	53	Male	No		Yes	FL resident	04/27/20
25,573	Dade	83	Female	No		Unknown	FL resident	04/27/20
25,574	Dade	51	Female	No		Yes	FL resident	04/27/20
25,575	Dade	93	Male	No		Unknown	FL resident	04/27/20
25,576	Dade	66	Male	No		Unknown	FL resident	04/27/20
25,577	Dade	83	Male	No			FL resident	04/27/20
25,578	Dade	49	Male	No		Yes	FL resident	04/27/20
25,579	Dade	38	Female	No		Yes	FL resident	04/27/20
25,580	Dade	64	Male	No		No	FL resident	04/27/20
25,581	Dade	61	Male	No		Unknown	FL resident	04/27/20
25,582	Dade	68	Male	Yes	DC; FL	Unknown	FL resident	04/27/20
25,583	Dade	35	Male	No		No	FL resident	04/27/20
25,584	Dade	37	Male	No		Yes	FL resident	04/27/20
25,585	Dade	27	Female	Unknown			FL resident	04/27/20
25,586	Dade	42	Male	No		Yes	FL resident	04/27/20
25,587	Dade	44	Female	No		No	FL resident	04/27/20
25,588	Dade	97	Female	No			FL resident	04/27/20
25,589	Dade	30	Female	No		Unknown	FL resident	04/27/20
25,590	Dade	57	Male	Unknown			FL resident	04/27/20
25,591	Dade	76	Female	No		Unknown	FL resident	04/27/20
25,592	Dade	43	Female	Unknown		Yes	FL resident	04/27/20
25,593	Dade	78	Male	No		Unknown	FL resident	04/27/20
25,594	Dade	34	Female	Unknown			FL resident	04/27/20
25,595	Dade	51	Male	No		No	FL resident	04/27/20
25,596	Dade	40	Female	No		Yes	FL resident	04/27/20
25,597	Dade	85	Male	Unknown			FL resident	04/27/20
25,598	Dade	32	Female	No		Yes	FL resident	04/27/20
25,599	Dade	31	Female	No		Yes	FL resident	04/27/20
25,600	Dade	31	Male	No		Yes	FL resident	04/27/20
25,601	Dade	61	Male	Unknown		Unknown	FL resident	04/27/20
25,602	Dade	89	Female	No		Yes	FL resident	04/27/20
25,603	Dade	50	Female	No		Unknown	FL resident	04/27/20
25,604	Dade	69	Male	Unknown			FL resident	04/27/20
25,605	Dade	20	Male	No		Yes	FL resident	04/27/20
25,606	Dade	27	Female	No		Yes	FL resident	04/27/20
25,607	Dade	44	Female	Unknown		Unknown	FL resident	04/27/20
25,608	Dade	55	Female	Unknown		Unknown	FL resident	04/27/20
25,609	Dade	74	Male	No		No	FL resident	04/27/20
25,610	Dade	43	Female	No		Yes	FL resident	04/27/20
25,611	Dade	62	Female	No		Yes	FL resident	04/27/20
25,612	Dade	66	Female	No		Unknown	FL resident	04/27/20
25,613	Dade	60	Female	No		Yes	FL resident	04/27/20
25,614	Dade	67	Female	No		Yes	FL resident	04/27/20
25,615	Dade	50	Male	No		Yes	FL resident	04/27/20

Coronavirus: line list of cases

Data verified as of Jun 14, 2020 at 10 AM

Data in this report are provisional and subject to change.

Case	County	Age	Gender	Travel related	Travel detail	Contact with a confirmed case	Jurisdiction	Date case counted
25,616	Dade	33	Male	No		Yes	FL resident	04/27/20
25,617	Dade	69	Male	Yes	VENEZUELA	Yes	FL resident	04/27/20
25,618	Dade	37	Male	No		No	FL resident	04/27/20
25,619	Dade	41	Female	Unknown			FL resident	04/27/20
25,620	Dade	76	Female	Unknown		Unknown	FL resident	04/27/20
25,621	Dade	48	Male	No		Yes	FL resident	04/27/20
25,622	Dade	40	Female	No		Yes	FL resident	04/27/20
25,623	Dade	35	Female	No		No	FL resident	04/27/20
25,624	Dade	57	Female	Unknown		Yes	FL resident	04/27/20
25,625	Dade	79	Female	Unknown			FL resident	04/27/20
25,626	Dade	67	Male	Yes	FL; SOUTH AMERICA	Unknown	FL resident	04/27/20
25,627	Dade	79	Male	No		Yes	FL resident	04/27/20
25,628	Dade	29	Female	No		Yes	FL resident	04/27/20
25,629	Dade	85	Male	No		Unknown	FL resident	04/27/20
25,630	Dade	99	Female	No		Unknown	FL resident	04/27/20
25,631	Dade	82	Male	No		Yes	FL resident	04/27/20
25,632	Dade	66	Female	No		Yes	FL resident	04/27/20
25,633	Dade	84	Male	Unknown		Yes	FL resident	04/27/20
25,634	Dade	44	Male	No		Unknown	FL resident	04/27/20
25,635	Dade	58	Male	Unknown		Unknown	FL resident	04/27/20
25,636	Dade	33	Female	No		Unknown	FL resident	04/27/20
25,637	Dade	19	Male	Unknown		Unknown	FL resident	04/27/20
25,638	Dade	44	Male	Unknown		Unknown	FL resident	04/27/20
25,639	Dade	53	Female	No		Yes	FL resident	04/27/20
25,640	Dade	50	Female	No		Unknown	FL resident	04/27/20
25,641	Dade	38	Female	No		Unknown	FL resident	04/27/20
25,642	Dade	22	Male	No		Yes	FL resident	04/27/20
25,643	Dade	66	Male	No		Yes	FL resident	04/27/20
25,644	Dade	66	Female	Unknown		Yes	FL resident	04/27/20
25,645	Dade	72	Female	No		Yes	FL resident	04/27/20
25,646	Dade	48	Female	No		Yes	FL resident	04/27/20
25,647	Dade	73	Female	No		Yes	FL resident	04/27/20
25,648	Dade	45	Female	No		Yes	FL resident	04/27/20
25,649	Dade	18	Male	Unknown		Unknown	FL resident	04/27/20
25,650	Dade	57	Male	No		No	FL resident	04/27/20
25,651	Dade	30	Female	No		Unknown	FL resident	04/27/20
25,652	Dade	54	Male	No		Yes	FL resident	04/27/20
25,653	Dade	56	Female	No		Yes	FL resident	04/27/20
25,654	Dade	32	Male	Unknown			FL resident	04/27/20
25,655	Dade	38	Male	Unknown			FL resident	04/27/20
25,656	Dade	28	Male	Unknown			FL resident	04/27/20
25,657	Dade	64	Male	Unknown			FL resident	04/27/20
25,658	Dade	49	Female	No		Yes	FL resident	04/27/20
25,659	Dade	22	Male	No		Yes	FL resident	04/27/20
25,660	Dade	24	Male	Unknown			FL resident	04/27/20
25,661	Dade	33	Female	No		Yes	FL resident	04/27/20
25,662	Dade	40	Female	No		Yes	FL resident	04/27/20
25,663	Dade	34	Female	Unknown			FL resident	04/27/20
25,664	Dade	20	Female	Unknown		No	FL resident	04/27/20
25,665	Dade	57	Female	No		Unknown	FL resident	04/27/20
25,666	Dade	56	Male	Unknown		Unknown	FL resident	04/27/20
25,667	Dade	27	Male	Unknown			FL resident	04/27/20
25,668	Dade	36	Female	No		Yes	FL resident	04/27/20
25,669	Dade	28	Male	Unknown		Unknown	FL resident	04/27/20
25,670	Dade	61	Female	Unknown			FL resident	04/27/20
25,671	Dade	61	Female	No		Yes	FL resident	04/27/20
25,672	Dade	25	Male	Unknown			FL resident	04/27/20
25,673	Dade	22	Male	Unknown			FL resident	04/27/20
25,674	Dade	74	Male	Unknown		No	FL resident	04/27/20
25,675	Dade	65	Female	No		Yes	FL resident	04/27/20
25,676	Dade	62	Male	No		Yes	FL resident	04/27/20
25,677	Dade	46	Male	No		Yes	FL resident	04/27/20

Coronavirus: line list of cases

Data verified as of Jun 14, 2020 at 10 AM

Data in this report are provisional and subject to change.

Case	County	Age	Gender	Travel related	Travel detail	Contact with a confirmed case	Jurisdiction	Date case counted
25,678	Dade	56	Female	No		Yes	FL resident	04/27/20
25,679	Dade	58	Male	No		Unknown	FL resident	04/27/20
25,680	Dade	70	Female	No		Unknown	FL resident	04/27/20
25,681	Dade	57	Male	No		Yes	FL resident	04/27/20
25,682	Dade	47	Male	No		Yes	FL resident	04/27/20
25,683	Dade	90	Female	No		Yes	FL resident	04/27/20
25,684	Dade	78	Female	No		Yes	FL resident	04/27/20
25,685	Dade	83	Male	No		Yes	FL resident	04/27/20
25,686	Dade	88	Female	No		No	FL resident	04/27/20
25,687	Dade	32	Female	No		Yes	FL resident	04/27/20
25,688	Dade	57	Female	No		Yes	FL resident	04/27/20
25,689	Dade	25	Female	No		Yes	FL resident	04/27/20
25,690	Dade	66	Male	No		Yes	FL resident	04/27/20
25,691	Dade	46	Male	No		Yes	FL resident	04/27/20
25,692	Dade	51	Female	No		Yes	FL resident	04/27/20
25,693	Dade	34	Female	Unknown			FL resident	04/27/20
25,694	Dade	83	Female	No		Yes	FL resident	04/27/20
25,695	Dade	31	Female	No		Yes	FL resident	04/27/20
25,696	Dade	34	Male	Unknown			FL resident	04/27/20
25,697	Dade	57	Female	Unknown			FL resident	04/27/20
25,698	Dade	51	Female	Unknown			FL resident	04/27/20
25,699	Dade	45	Female	No		Yes	FL resident	04/27/20
25,700	Dade	65	Female	No		No	FL resident	04/27/20
25,701	Dade	72	Male	No		No	FL resident	04/27/20
25,702	Dade	64	Female	Unknown			FL resident	04/27/20
25,703	Dade	7	Female	No		Yes	FL resident	04/27/20
25,704	Dade	72	Female	Unknown		Unknown	FL resident	04/27/20
25,705	Dade	45	Male	No			FL resident	04/27/20
25,706	Dade	79	Female	No		Unknown	FL resident	04/27/20
25,707	Dade	73	Male	No		Yes	FL resident	04/28/20
25,708	Dade	82	Female	No		Unknown	FL resident	04/28/20
25,709	Dade	68	Female	No		No	FL resident	04/28/20
25,710	Dade	24	Male	No		Unknown	FL resident	04/28/20
25,711	Dade	19	Male	No		Unknown	FL resident	04/28/20
25,712	Dade	25	Male	Unknown		Yes	FL resident	04/28/20
25,713	Dade	46	Male	No		Unknown	FL resident	04/28/20
25,714	Dade	31	Male	Unknown		Yes	FL resident	04/28/20
25,715	Dade	30	Male	No		Unknown	FL resident	04/28/20
25,716	Dade	68	Female	No		No	FL resident	04/28/20
25,717	Dade	87	Male	No		Yes	FL resident	04/28/20
25,718	Dade	74	Female	No		Yes	FL resident	04/28/20
25,719	Dade	43	Male	Unknown		Unknown	FL resident	04/28/20
25,720	Dade	33	Female	No		No	FL resident	04/28/20
25,721	Dade	77	Male	No		Yes	FL resident	04/28/20
25,722	Dade	28	Male	No		Yes	FL resident	04/28/20
25,723	Dade	71	Female	No		Unknown	FL resident	04/28/20
25,724	Dade	24	Female	Yes	AR; FL	Unknown	FL resident	04/28/20
25,725	Dade	74	Male	Yes	CUBA	Yes	FL resident	04/28/20
25,726	Dade	61	Female	No		No	FL resident	04/28/20
25,727	Dade	64	Male	No		Unknown	FL resident	04/28/20
25,728	Dade	91	Female	No		Yes	FL resident	04/28/20
25,729	Dade	42	Male	Unknown		Unknown	FL resident	04/28/20
25,730	Dade	28	Female	Unknown		Unknown	FL resident	04/28/20
25,731	Dade	77	Female	No			FL resident	04/28/20
25,732	Dade	65	Female	No		Yes	FL resident	04/28/20
25,733	Dade	81	Female	Unknown		Unknown	FL resident	04/28/20
25,734	Dade	26	Male	Unknown		Unknown	FL resident	04/28/20
25,735	Dade	74	Female	No		No	FL resident	04/28/20
25,736	Dade	35	Male	No		Yes	FL resident	04/28/20
25,737	Dade	65	Male	No		No	FL resident	04/28/20
25,738	Dade	46	Male	No		Unknown	FL resident	04/28/20
25,739	Dade	59	Female	Unknown		Unknown	FL resident	04/28/20

Coronavirus: line list of cases

Data verified as of Jun 14, 2020 at 10 AM

Data in this report are provisional and subject to change.

Case	County	Age	Gender	Travel related	Travel detail	Contact with a confirmed case	Jurisdiction	Date case counted
25,740	Dade	19	Female	No		Yes	FL resident	04/28/20
25,741	Dade	55	Female	No		No	FL resident	04/28/20
25,742	Dade	25	Male	No		Yes	FL resident	04/28/20
25,743	Dade	19	Female	Unknown		Unknown	FL resident	04/28/20
25,744	Dade	49	Male	Unknown		No	FL resident	04/28/20
25,745	Dade	24	Male	No			FL resident	04/28/20
25,746	Dade	37	Male	No		Yes	FL resident	04/28/20
25,747	Dade	57	Male	No		No	FL resident	04/28/20
25,748	Dade	42	Female	No		Yes	FL resident	04/28/20
25,749	Dade	48	Male	Yes	FL; PANAMA	Yes	FL resident	04/28/20
25,750	Dade	48	Female	Unknown		Unknown	FL resident	04/28/20
25,751	Dade	53	Male	Unknown		Unknown	FL resident	04/28/20
25,752	Dade	19	Female	No		Yes	FL resident	04/28/20
25,753	Dade	20	Female	Unknown		Yes	FL resident	04/28/20
25,754	Dade	48	Female	No		Yes	FL resident	04/28/20
25,755	Dade	37	Male	Unknown		Unknown	FL resident	04/28/20
25,756	Dade	61	Male	No		Yes	FL resident	04/28/20
25,757	Dade	54	Female	Unknown		Yes	FL resident	04/28/20
25,758	Dade	56	Male	No		Unknown	FL resident	04/28/20
25,759	Dade	50	Female	No		No	FL resident	04/28/20
25,760	Dade	53	Female	No		No	FL resident	04/28/20
25,761	Dade	45	Female	No		Yes	FL resident	04/28/20
25,762	Dade	88	Female	No		Yes	FL resident	04/28/20
25,763	Dade	85	Female	Unknown		Unknown	FL resident	04/28/20
25,764	Dade	34	Female	Unknown		Unknown	FL resident	04/28/20
25,765	Dade	48	Male	Unknown		Unknown	FL resident	04/28/20
25,766	Dade	64	Male	No		Yes	FL resident	04/28/20
25,767	Dade	23	Male	No		Yes	FL resident	04/28/20
25,768	Dade	67	Male	Unknown		Unknown	FL resident	04/28/20
25,769	Dade	48	Female	No		Yes	FL resident	04/28/20
25,770	Dade	38	Female	Unknown		Yes	FL resident	04/28/20
25,771	Dade	97	Female	Unknown		Unknown	FL resident	04/28/20
25,772	Dade	74	Female	No		Yes	FL resident	04/28/20
25,773	Dade	82	Female	No		Yes	FL resident	04/28/20
25,774	Dade	90	Male	No		Yes	FL resident	04/28/20
25,775	Dade	88	Male	Unknown		Unknown	FL resident	04/28/20
25,776	Dade	38	Female	No		Yes	FL resident	04/28/20
25,777	Dade	87	Female	No		Unknown	FL resident	04/28/20
25,778	Dade	75	Female	No		Unknown	FL resident	04/28/20
25,779	Dade	65	Male	No		Yes	FL resident	04/28/20
25,780	Dade	68	Male	No		Yes	FL resident	04/28/20
25,781	Dade	86	Female	No		Unknown	FL resident	04/28/20
25,782	Dade	39	Male	No		Yes	FL resident	04/28/20
25,783	Dade	59	Male	No		Yes	FL resident	04/28/20
25,784	Dade	58	Female	No		Yes	FL resident	04/28/20
25,785	Dade	66	Female	No		Yes	FL resident	04/28/20
25,786	Dade	85	Female	Unknown		Yes	FL resident	04/28/20
25,787	Dade	31	Female	No		Unknown	FL resident	04/28/20
25,788	Dade	54	Male	No		Yes	FL resident	04/28/20
25,789	Dade	53	Male	No		Yes	FL resident	04/28/20
25,790	Dade	59	Male	Yes	FL; PERU	Yes	FL resident	04/28/20
25,791	Dade	54	Female	No		Yes	FL resident	04/28/20
25,792	Dade	58	Male	No		Yes	FL resident	04/28/20
25,793	Dade	52	Male	No		Yes	FL resident	04/28/20
25,794	Dade	71	Male	No		Unknown	FL resident	04/28/20
25,795	Dade	93	Female	No		Unknown	FL resident	04/28/20
25,796	Dade	73	Male	Unknown		Unknown	FL resident	04/28/20
25,797	Dade	68	Female	No		No	FL resident	04/28/20
25,798	Dade	28	Female	Unknown		No	FL resident	04/28/20
25,799	Dade	71	Male	Unknown		No	FL resident	04/29/20
25,800	Dade	65	Male	Unknown		No	FL resident	04/29/20
25,801	Dade	60	Male	Unknown		No	FL resident	04/29/20

Coronavirus: line list of cases

Data verified as of Jun 14, 2020 at 10 AM

Data in this report are provisional and subject to change.

Case	County	Age	Gender	Travel related	Travel detail	Contact with a confirmed case	Jurisdiction	Date case counted
25,802	Dade	44	Female	Unknown		No	FL resident	04/29/20
25,803	Dade	53	Male	No		Unknown	FL resident	04/29/20
25,804	Dade	49	Male	No		Yes	FL resident	04/29/20
25,805	Dade	41	Female	Unknown		Yes	FL resident	04/29/20
25,806	Dade	66	Female	No		Yes	FL resident	04/29/20
25,807	Dade	61	Male	Unknown		Unknown	FL resident	04/29/20
25,808	Dade	50	Male	No		Yes	FL resident	04/29/20
25,809	Dade	39	Male	No		Yes	FL resident	04/29/20
25,810	Dade	70	Female	No		Yes	FL resident	04/29/20
25,811	Dade	85	Female	No		Unknown	FL resident	04/29/20
25,812	Dade	58	Female	No		Yes	FL resident	04/29/20
25,813	Dade	57	Male	No		Yes	FL resident	04/29/20
25,814	Dade	66	Male	No		Yes	FL resident	04/29/20
25,815	Dade	44	Female	Unknown		Unknown	FL resident	04/29/20
25,816	Dade	68	Male	No		Yes	FL resident	04/29/20
25,817	Dade	63	Male	No		Yes	FL resident	04/29/20
25,818	Dade	75	Male	No		Yes	FL resident	04/29/20
25,819	Dade	64	Male	No		Yes	FL resident	04/29/20
25,820	Dade	70	Female	No		Yes	FL resident	04/29/20
25,821	Dade	67	Male	No		Yes	FL resident	04/29/20
25,822	Dade	87	Female	No		Yes	FL resident	04/29/20
25,823	Dade	71	Female	No		Yes	FL resident	04/29/20
25,824	Dade	71	Male	No		Yes	FL resident	04/29/20
25,825	Dade	19	Male	No		Yes	FL resident	04/29/20
25,826	Dade	30	Male	No		Unknown	FL resident	04/29/20
25,827	Dade	56	Male	No		No	FL resident	04/29/20
25,828	Dade	20	Male	Unknown		Unknown	FL resident	04/29/20
25,829	Dade	32	Female	Unknown		Yes	FL resident	04/29/20
25,830	Dade	25	Male	No		Yes	FL resident	04/29/20
25,831	Dade	34	Male	Unknown		Yes	FL resident	04/29/20
25,832	Dade	52	Male	Unknown		Yes	FL resident	04/29/20
25,833	Dade	21	Male	No		Yes	FL resident	04/29/20
25,834	Dade	40	Female	Unknown		No	FL resident	04/29/20
25,835	Dade	29	Male	Unknown		No	FL resident	04/29/20
25,836	Dade	37	Male	No		Yes	FL resident	04/29/20
25,837	Dade	48	Female	No		Unknown	FL resident	04/29/20
25,838	Dade	34	Female	No		Yes	FL resident	04/29/20
25,839	Dade	47	Female	No		Unknown	FL resident	04/29/20
25,840	Dade	47	Male	Unknown		Unknown	FL resident	04/29/20
25,841	Dade	46	Male	Unknown		Unknown	FL resident	04/29/20
25,842	Dade	48	Male	Unknown		Unknown	FL resident	04/29/20
25,843	Dade	54	Male	No		Yes	FL resident	04/29/20
25,844	Dade	60	Female	No		Yes	FL resident	04/29/20
25,845	Dade	55	Male	Unknown			FL resident	04/29/20
25,846	Dade	52	Female	Unknown		Unknown	FL resident	04/29/20
25,847	Dade	65	Male	No		Yes	FL resident	04/29/20
25,848	Dade	27	Male	No		Yes	FL resident	04/29/20
25,849	Dade	57	Female	Unknown			FL resident	04/29/20
25,850	Dade	63	Female	No		No	FL resident	04/29/20
25,851	Dade	60	Female	No		No	FL resident	04/29/20
25,852	Dade	49	Male	No		Unknown	FL resident	04/29/20
25,853	Dade	60	Female	No		Yes	FL resident	04/29/20
25,854	Dade	20	Male	Unknown			FL resident	04/29/20
25,855	Dade	25	Female	No		Yes	FL resident	04/29/20
25,856	Dade	27	Male	Unknown		Unknown	FL resident	04/29/20
25,857	Dade	31	Female	Unknown		No	FL resident	04/29/20
25,858	Dade	75	Female	No		No	FL resident	04/29/20
25,859	Dade	6	Male	No		Yes	FL resident	04/29/20
25,860	Dade	73	Male	No		No	FL resident	04/29/20
25,861	Dade	66	Female	No		Unknown	FL resident	04/29/20
25,862	Dade	25	Female	No		Yes	FL resident	04/29/20
25,863	Dade	80	Male	Unknown		Yes	FL resident	04/29/20

Coronavirus: line list of cases

Data verified as of Jun 14, 2020 at 10 AM

Data in this report are provisional and subject to change.

Case	County	Age	Gender	Travel related	Travel detail	Contact with a confirmed case	Jurisdiction	Date case counted
25,864	Dade	56	Female	No		No	FL resident	04/29/20
25,865	Dade	55	Female	No		Unknown	FL resident	04/29/20
25,866	Dade	34	Male	No		Yes	FL resident	04/29/20
25,867	Dade	72	Male	No		Unknown	FL resident	04/29/20
25,868	Dade	51	Male	No		Yes	FL resident	04/29/20
25,869	Dade	54	Female	No		Yes	FL resident	04/29/20
25,870	Dade	29	Female	No		Yes	FL resident	04/29/20
25,871	Dade	40	Male	No		Unknown	FL resident	04/29/20
25,872	Dade	21	Male	No		Yes	FL resident	04/29/20
25,873	Dade	90	Female	No		No	FL resident	04/29/20
25,874	Dade	35	Male	Unknown			FL resident	04/29/20
25,875	Dade	87	Male	No		Yes	FL resident	04/29/20
25,876	Dade	59	Female	Unknown		Yes	FL resident	04/29/20
25,877	Dade	93	Male	No		No	FL resident	04/29/20
25,878	Dade	64	Female	Unknown			FL resident	04/29/20
25,879	Dade	64	Female	No		Unknown	FL resident	04/29/20
25,880	Dade	44	Male	No		Yes	FL resident	04/29/20
25,881	Dade	36	Male	Unknown			FL resident	04/29/20
25,882	Dade	56	Female	Unknown			FL resident	04/29/20
25,883	Dade	38	Male	Unknown		Yes	FL resident	04/29/20
25,884	Dade	53	Female	Unknown		Yes	FL resident	04/29/20
25,885	Dade	22	Female	No		Yes	FL resident	04/29/20
25,886	Dade	26	Female	Unknown			FL resident	04/29/20
25,887	Dade	32	Female	Unknown		Yes	FL resident	04/29/20
25,888	Dade	54	Female	Unknown			FL resident	04/29/20
25,889	Dade	64	Female	No		Yes	FL resident	04/29/20
25,890	Dade	65	Female	Unknown		Yes	FL resident	04/29/20
25,891	Dade	95	Female	No		Yes	FL resident	04/29/20
25,892	Dade	25	Male	No		Yes	FL resident	04/29/20
25,893	Dade	63	Male	Unknown			FL resident	04/29/20
25,894	Dade	58	Male	Unknown		Unknown	FL resident	04/29/20
25,895	Dade	75	Male	No		Unknown	FL resident	04/29/20
25,896	Dade	81	Male	Unknown		Yes	FL resident	04/29/20
25,897	Dade	68	Male	No		Yes	FL resident	04/29/20
25,898	Dade	66	Female	No		Unknown	FL resident	04/29/20
25,899	Dade	87	Male	No		Yes	FL resident	04/29/20
25,900	Dade	90	Female	No		No	FL resident	04/29/20
25,901	Dade	93	Female	No		Yes	FL resident	04/29/20
25,902	Dade	78	Female	No		No	FL resident	04/29/20
25,903	Dade	51	Female	No		Yes	FL resident	04/29/20
25,904	Dade	27	Male	No		Yes	FL resident	04/29/20
25,905	Dade	14	Male	No		Yes	FL resident	04/29/20
25,906	Dade	82	Female	No		No	FL resident	04/29/20
25,907	Dade	45	Female	No		Unknown	FL resident	04/29/20
25,908	Dade	38	Male	No		Yes	FL resident	04/29/20
25,909	Dade	69	Male	No		Yes	FL resident	04/29/20
25,910	Dade	67	Male	No		No	FL resident	04/29/20
25,911	Dade	98	Female	Unknown		Unknown	FL resident	04/29/20
25,912	Dade	51	Male	No		Yes	FL resident	04/29/20
25,913	Dade	32	Male	No		Yes	FL resident	04/29/20
25,914	Dade	13	Male	No		Yes	FL resident	04/29/20
25,915	Dade	28	Female	No		No	FL resident	04/29/20
25,916	Dade	53	Female	No		Yes	FL resident	04/29/20
25,917	Dade	59	Male	No		Yes	FL resident	04/29/20
25,918	Dade	64	Female	No		Yes	FL resident	04/29/20
25,919	Dade	76	Male	No		No	FL resident	04/30/20
25,920	Dade	23	Male	No		Yes	FL resident	04/30/20
25,921	Dade	68	Female	No		Yes	FL resident	04/30/20
25,922	Dade	60	Male	No		Yes	FL resident	04/30/20
25,923	Dade	69	Female	No		Yes	FL resident	04/30/20
25,924	Dade	42	Male	No		Yes	FL resident	04/30/20
25,925	Dade	75	Male	No		Yes	FL resident	04/30/20

Coronavirus: line list of cases

Data verified as of Jun 14, 2020 at 10 AM

Data in this report are provisional and subject to change.

Case	County	Age	Gender	Travel related	Travel detail	Contact with a confirmed case	Jurisdiction	Date case counted
25,926	Dade	63	Male	No		Yes	FL resident	04/30/20
25,927	Dade	57	Male	No		Yes	FL resident	04/30/20
25,928	Dade	69	Female	No		Yes	FL resident	04/30/20
25,929	Dade	37	Female	No		No	FL resident	04/30/20
25,930	Dade	54	Female	No		Yes	FL resident	04/30/20
25,931	Dade	35	Male	No		Unknown	FL resident	04/30/20
25,932	Dade	56	Female	No		Yes	FL resident	04/30/20
25,933	Dade	65	Female	No		Yes	FL resident	04/30/20
25,934	Dade	55	Male	No		No	FL resident	04/30/20
25,935	Dade	43	Female	No		Yes	FL resident	04/30/20
25,936	Dade	27	Male	No		Unknown	FL resident	04/30/20
25,937	Dade	67	Female	No		Unknown	FL resident	04/30/20
25,938	Dade	53	Female	No		Yes	FL resident	04/30/20
25,939	Dade	62	Male	No		Yes	FL resident	04/30/20
25,940	Dade	84	Female	No		No	FL resident	04/30/20
25,941	Dade	56	Male	Unknown			FL resident	04/30/20
25,942	Dade	88	Female	No		Yes	FL resident	04/30/20
25,943	Dade	27	Male	Unknown		Unknown	FL resident	04/30/20
25,944	Dade	36	Male	No		Yes	FL resident	04/30/20
25,945	Dade	25	Female	Unknown			FL resident	04/30/20
25,946	Dade	60	Female	Unknown			FL resident	04/30/20
25,947	Dade	23	Male	Unknown			FL resident	04/30/20
25,948	Dade	45	Male	No		Unknown	FL resident	04/30/20
25,949	Dade	50	Male	No		No	FL resident	04/30/20
25,950	Dade	55	Female	Yes	VA	No	FL resident	04/30/20
25,951	Dade	35	Male	Unknown		No	FL resident	04/30/20
25,952	Dade	47	Male	Unknown		Yes	FL resident	04/30/20
25,953	Dade	44	Female	No		Yes	FL resident	04/30/20
25,954	Dade	58	Female	No		No	FL resident	04/30/20
25,955	Dade	28	Male	No		Yes	FL resident	04/30/20
25,956	Dade	32	Male	Unknown		Yes	FL resident	04/30/20
25,957	Dade	34	Female	Unknown		Yes	FL resident	04/30/20
25,958	Dade	30	Female	No		Unknown	FL resident	04/30/20
25,959	Dade	65	Male	Unknown		Yes	FL resident	04/30/20
25,960	Dade	72	Female	No		Yes	FL resident	04/30/20
25,961	Dade	62	Male	No		Yes	FL resident	04/30/20
25,962	Dade	48	Female	No		Yes	FL resident	04/30/20
25,963	Dade	48	Female	No		Yes	FL resident	04/30/20
25,964	Dade	84	Male	No		Yes	FL resident	04/30/20
25,965	Dade	32	Female	Unknown			FL resident	04/30/20
25,966	Dade	53	Female	No		Yes	FL resident	04/30/20
25,967	Dade	47	Male	No		Yes	FL resident	04/30/20
25,968	Dade	19	Female	No		Yes	FL resident	04/30/20
25,969	Dade	74	Female	No		No	FL resident	04/30/20
25,970	Dade	42	Male	No		Unknown	FL resident	04/30/20
25,971	Dade	69	Male	Unknown		Unknown	FL resident	04/30/20
25,972	Dade	97	Male	Unknown		Yes	FL resident	04/30/20
25,973	Dade	22	Female	Unknown			FL resident	04/30/20
25,974	Dade	23	Female	Unknown			FL resident	04/30/20
25,975	Dade	49	Male	No		Yes	FL resident	04/30/20
25,976	Dade	56	Male	Unknown		Yes	FL resident	04/30/20
25,977	Dade	41	Male	Unknown			FL resident	04/30/20
25,978	Dade	20	Female	No		Yes	FL resident	04/30/20
25,979	Dade	47	Female	Unknown			FL resident	04/30/20
25,980	Dade	55	Male	No		Yes	FL resident	04/30/20
25,981	Dade	21	Male	No		No	FL resident	04/30/20
25,982	Dade	37	Male	No		Yes	FL resident	04/30/20
25,983	Dade	20	Male	No		Yes	FL resident	04/30/20
25,984	Dade	62	Male	No		Yes	FL resident	04/30/20
25,985	Dade	20	Female	No		Yes	FL resident	04/30/20
25,986	Dade	44	Female	No		Yes	FL resident	04/30/20
25,987	Dade	58	Female	No		Yes	FL resident	04/30/20

Coronavirus: line list of cases

Data verified as of Jun 14, 2020 at 10 AM

Data in this report are provisional and subject to change.

Case	County	Age	Gender	Travel related	Travel detail	Contact with a confirmed case	Jurisdiction	Date case counted
25,988	Dade	30	Male	Unknown			FL resident	04/30/20
25,989	Dade	20	Male	Unknown		Unknown	FL resident	04/30/20
25,990	Dade	50	Male	No		Yes	FL resident	04/30/20
25,991	Dade	68	Female	Unknown			FL resident	04/30/20
25,992	Dade	34	Female	Unknown		Unknown	FL resident	04/30/20
25,993	Dade	33	Male	No		No	FL resident	04/30/20
25,994	Dade	32	Female	No		No	FL resident	04/30/20
25,995	Dade	54	Male	Unknown			FL resident	04/30/20
25,996	Dade	26	Female	No		No	FL resident	04/30/20
25,997	Dade	16	Male	No		No	FL resident	04/30/20
25,998	Dade	61	Male	No		Yes	FL resident	04/30/20
25,999	Dade	61	Male	No		No	FL resident	04/30/20
26,000	Dade	44	Female	No		No	FL resident	04/30/20
26,001	Dade	59	Male	Unknown		Unknown	FL resident	04/30/20
26,002	Dade	65	Female	No		Yes	FL resident	04/30/20
26,003	Dade	88	Female	No		Yes	FL resident	04/30/20
26,004	Dade	37	Male	No		No	FL resident	04/30/20
26,005	Dade	52	Female	No		No	FL resident	04/30/20
26,006	Dade	62	Male	No		Unknown	FL resident	04/30/20
26,007	Dade	43	Male	Yes	NY	Yes	FL resident	04/30/20
26,008	Dade	71	Female	Yes	NY	Yes	FL resident	04/30/20
26,009	Dade	37	Male	No		Unknown	FL resident	04/30/20
26,010	Dade	68	Male	Unknown			FL resident	04/30/20
26,011	Dade	44	Female	No		Yes	FL resident	04/30/20
26,012	Dade	19	Female	No		No	FL resident	04/30/20
26,013	Dade	60	Female	Unknown			FL resident	04/30/20
26,014	Dade	69	Male	No		No	FL resident	04/30/20
26,015	Dade	43	Female	No		Yes	FL resident	04/30/20
26,016	Dade	31	Female	No		Yes	FL resident	04/30/20
26,017	Dade	0	Male	No		Yes	FL resident	04/30/20
26,018	Dade	80	Female	Unknown		No	FL resident	04/30/20
26,019	Dade	64	Male	No		Yes	FL resident	04/30/20
26,020	Dade	46	Male	No		Unknown	FL resident	04/30/20
26,021	Dade	45	Male	Unknown		Yes	FL resident	04/30/20
26,022	Dade	59	Female	No		Yes	FL resident	04/30/20
26,023	Dade	41	Female	No		Yes	FL resident	04/30/20
26,024	Dade	30	Female	Unknown			FL resident	04/30/20
26,025	Dade	90	Female	No			FL resident	04/30/20
26,026	Dade	75	Male	Unknown			FL resident	04/30/20
26,027	Dade	61	Male	Yes	GA	No	FL resident	04/30/20
26,028	Dade	73	Male	No		Yes	FL resident	04/30/20
26,029	Dade	62	Female	No		Yes	FL resident	04/30/20
26,030	Dade	32	Male	No		No	FL resident	04/30/20
26,031	Dade	43	Male	Unknown		No	FL resident	04/30/20
26,032	Dade	55	Female	Unknown		Unknown	FL resident	04/30/20
26,033	Dade	40	Female	Unknown		Unknown	FL resident	04/30/20
26,034	Dade	54	Male	Unknown		No	FL resident	04/30/20
26,035	Dade	37	Male	No		Yes	FL resident	04/30/20
26,036	Dade	30	Male	No		Yes	FL resident	04/30/20
26,037	Dade	56	Female	Unknown		Yes	FL resident	04/30/20
26,038	Dade	90	Male	No		Unknown	FL resident	04/30/20
26,039	Dade	54	Male	Unknown		Unknown	FL resident	04/30/20
26,040	Dade	61	Female	No		Yes	FL resident	04/30/20
26,041	Dade	38	Female	Unknown		Yes	FL resident	04/30/20
26,042	Dade	18	Female	No		No	FL resident	04/30/20
26,043	Dade	44	Male	No		No	FL resident	04/30/20
26,044	Dade	44	Male	No		Yes	FL resident	04/30/20
26,045	Dade	60	Male	Unknown		Yes	FL resident	04/30/20
26,046	Dade	50	Female	No		Unknown	FL resident	04/30/20
26,047	Dade	46	Female	No		Yes	FL resident	04/30/20
26,048	Dade	60	Male	No		Yes	FL resident	04/30/20
26,049	Dade	68	Male	No		Unknown	FL resident	04/30/20

Coronavirus: line list of cases

Data verified as of Jun 14, 2020 at 10 AM

Data in this report are provisional and subject to change.

Case	County	Age	Gender	Travel related	Travel detail	Contact with a confirmed case	Jurisdiction	Date case counted
26,050	Dade	21	Male	Unknown		Unknown	FL resident	04/30/20
26,051	Dade	50	Female	No		Yes	FL resident	04/30/20
26,052	Dade	19	Male	No		Yes	FL resident	04/30/20
26,053	Dade	32	Female	Unknown		Yes	FL resident	04/30/20
26,054	Dade	88	Female	Unknown			FL resident	04/30/20
26,055	Dade	62	Female	No		Yes	FL resident	04/30/20
26,056	Dade	98	Female	No		Yes	FL resident	04/30/20
26,057	Dade	86	Male	No		No	FL resident	04/30/20
26,058	Dade	49	Female	No		No	FL resident	04/30/20
26,059	Dade	58	Female	No		No	FL resident	04/30/20
26,060	Dade	26	Male	No		Unknown	FL resident	04/30/20
26,061	Dade	86	Female	No		Yes	FL resident	04/30/20
26,062	Dade	25	Female	Unknown		Yes	FL resident	04/30/20
26,063	Dade	28	Male	No		Unknown	FL resident	04/30/20
26,064	Dade	47	Male	No		Unknown	FL resident	04/30/20
26,065	Dade	28	Male	No		No	FL resident	04/30/20
26,066	Dade	38	Female	No		Yes	FL resident	04/30/20
26,067	Dade	24	Male	Unknown		Yes	FL resident	04/30/20
26,068	Dade	37	Male	No		Unknown	FL resident	04/30/20
26,069	Dade	51	Female	No		Yes	FL resident	04/30/20
26,070	Dade	46	Female	Unknown		Unknown	FL resident	04/30/20
26,071	Dade	29	Male	No		Yes	FL resident	04/30/20
26,072	Dade	25	Male	No		Yes	FL resident	04/30/20
26,073	Dade	50	Female	No		Unknown	FL resident	04/30/20
26,074	Dade	21	Female	No		Unknown	FL resident	04/30/20
26,075	Dade	75	Female	No		Yes	FL resident	04/30/20
26,076	Dade	71	Male	No		Yes	FL resident	04/30/20
26,077	Dade	14	Male	No		Yes	FL resident	04/30/20
26,078	Dade	61	Female	Unknown		Unknown	FL resident	04/30/20
26,079	Dade	46	Female	No		Yes	FL resident	04/30/20
26,080	Dade	2	Female	No		Yes	FL resident	04/30/20
26,081	Dade	54	Female	No		Yes	FL resident	04/30/20
26,082	Dade	28	Male	No		Unknown	FL resident	04/30/20
26,083	Dade	59	Female	No		No	FL resident	04/30/20
26,084	Dade	52	Male	Unknown		Yes	FL resident	04/30/20
26,085	Dade	56	Female	No		Yes	FL resident	04/30/20
26,086	Dade	61	Male	Unknown			FL resident	04/30/20
26,087	Dade	21	Male	Unknown			FL resident	04/30/20
26,088	Dade	20	Male	No		Yes	FL resident	04/30/20
26,089	Dade	21	Female	No		Yes	FL resident	04/30/20
26,090	Dade	76	Male	No		Yes	FL resident	04/30/20
26,091	Dade	45	Female	No		Yes	FL resident	04/30/20
26,092	Dade	29	Female	No		Unknown	FL resident	04/30/20
26,093	Dade	57	Female	No		Yes	FL resident	04/30/20
26,094	Dade	54	Male	No		No	FL resident	04/30/20
26,095	Dade	24	Female	Unknown			FL resident	04/30/20
26,096	Dade	63	Male	Unknown		No	FL resident	04/30/20
26,097	Dade	58	Female	No		Yes	FL resident	04/30/20
26,098	Dade	41	Male	Unknown			FL resident	04/30/20
26,099	Dade	56	Male	No		Unknown	FL resident	04/30/20
26,100	Dade	49	Female	No		Yes	FL resident	04/30/20
26,101	Dade	53	Female	No		No	FL resident	04/30/20
26,102	Dade	40	Male	Unknown		Unknown	FL resident	04/30/20
26,103	Dade	37	Male	No		Yes	FL resident	04/30/20
26,104	Dade	51	Female	No		Unknown	FL resident	04/30/20
26,105	Dade	28	Female	No			FL resident	04/30/20
26,106	Dade	35	Male	No		Yes	FL resident	04/30/20
26,107	Dade	32	Male	No		Yes	FL resident	04/30/20
26,108	Dade	64	Male	No		Yes	FL resident	04/30/20
26,109	Dade	26	Male	No		Unknown	FL resident	04/30/20
26,110	Dade	23	Male	Yes	FL; NY	Unknown	FL resident	04/30/20
26,111	Dade	89	Female	No		No	FL resident	04/30/20

Coronavirus: line list of cases

Data verified as of Jun 14, 2020 at 10 AM

Data in this report are provisional and subject to change.

Case	County	Age	Gender	Travel related	Travel detail	Contact with a confirmed case	Jurisdiction	Date case counted
26,112	Dade	84	Female	No		Yes	FL resident	04/30/20
26,113	Dade	59	Male	No		Yes	FL resident	04/30/20
26,114	Dade	51	Female	No		Unknown	FL resident	04/30/20
26,115	Dade	17	Female	No		Yes	FL resident	04/30/20
26,116	Dade	28	Male	No		Unknown	FL resident	04/30/20
26,117	Dade	58	Female	No		Unknown	FL resident	04/30/20
26,118	Dade	62	Female	No			FL resident	04/30/20
26,119	Dade	55	Female	No		No	FL resident	04/30/20
26,120	Dade	20	Female	No			FL resident	04/30/20
26,121	Dade	26	Female	No		Yes	FL resident	04/30/20
26,122	Dade	75	Female	Unknown		No	FL resident	04/30/20
26,123	Dade	50	Male	No		Yes	FL resident	04/30/20
26,124	Dade	74	Male	Unknown		Yes	FL resident	04/30/20
26,125	Dade	35	Male	Unknown			FL resident	04/30/20
26,126	Dade	39	Female	No		No	FL resident	04/30/20
26,127	Dade	77	Female	No		Yes	FL resident	04/30/20
26,128	Dade	57	Female	No		Yes	FL resident	04/30/20
26,129	Dade	90	Male	Unknown		Yes	FL resident	04/30/20
26,130	Dade	22	Male	Unknown		Yes	FL resident	04/30/20
26,131	Dade	25	Female	Unknown		Yes	FL resident	04/30/20
26,132	Dade	30	Female	No		No	FL resident	04/30/20
26,133	Dade	29	Female	No		Yes	FL resident	04/30/20
26,134	Dade	79	Male	Unknown		Unknown	FL resident	04/30/20
26,135	Dade	22	Male	No		Yes	FL resident	04/30/20
26,136	Dade	35	Female	No		Yes	FL resident	04/30/20
26,137	Dade	46	Female	No		Yes	FL resident	04/30/20
26,138	Dade	8	Female	No		Yes	FL resident	04/30/20
26,139	Dade	56	Male	No		Yes	FL resident	04/30/20
26,140	Dade	45	Male	Unknown		Yes	FL resident	04/30/20
26,141	Dade	76	Female	Unknown		Yes	FL resident	04/30/20
26,142	Dade	34	Female	No		Yes	FL resident	04/30/20
26,143	Dade	70	Male	Unknown		Yes	FL resident	04/30/20
26,144	Dade	64	Male	Unknown		No	FL resident	04/30/20
26,145	Dade	40	Female	No		Yes	FL resident	04/30/20
26,146	Dade	26	Female	Unknown		Yes	FL resident	04/30/20
26,147	Dade	16	Male	Unknown		Yes	FL resident	04/30/20
26,148	Dade	20	Male	No		No	FL resident	04/30/20
26,149	Dade	61	Male	Unknown		Yes	FL resident	04/30/20
26,150	Dade	85	Female	No		Unknown	FL resident	04/30/20
26,151	Dade	23	Female	No		Yes	FL resident	04/30/20
26,152	Dade	30	Male	Unknown			FL resident	04/30/20
26,153	Dade	39	Female	Unknown		Yes	FL resident	04/30/20
26,154	Dade	31	Female	No		Yes	FL resident	04/30/20
26,155	Dade	70	Male	No		Yes	FL resident	04/30/20
26,156	Dade	38	Female	Unknown		No	FL resident	04/30/20
26,157	Dade	56	Male	No		No	FL resident	04/30/20
26,158	Dade	47	Male	No		No	FL resident	04/30/20
26,159	Dade	42	Female	No		Yes	FL resident	04/30/20
26,160	Dade	52	Female	No		Yes	FL resident	04/30/20
26,161	Dade	54	Female	Unknown		Yes	FL resident	04/30/20
26,162	Dade	53	Male	No		Yes	FL resident	04/30/20
26,163	Dade	26	Male	No		Yes	FL resident	04/30/20
26,164	Dade	44	Female	No		Yes	FL resident	04/30/20
26,165	Dade	48	Female	No		Yes	FL resident	04/30/20
26,166	Dade	49	Male	No		Yes	FL resident	04/30/20
26,167	Dade	40	Female	No		Unknown	FL resident	04/30/20
26,168	Dade	55	Female	Unknown			FL resident	04/30/20
26,169	Dade	48	Male	No		Yes	FL resident	04/30/20
26,170	Dade	41	Female	No		Unknown	FL resident	04/30/20
26,171	Dade	26	Female	No		Yes	FL resident	04/30/20
26,172	Dade	61	Male	No		Yes	FL resident	04/30/20
26,173	Dade	49	Female	No		Yes	FL resident	04/30/20

Coronavirus: line list of cases

Data verified as of Jun 14, 2020 at 10 AM

Data in this report are provisional and subject to change.

Case	County	Age	Gender	Travel related	Travel detail	Contact with a confirmed case	Jurisdiction	Date case counted
26,174	Dade	16	Male	No		Yes	FL resident	04/30/20
26,175	Dade	48	Female	Unknown		Yes	FL resident	04/30/20
26,176	Dade	29	Male	No		Yes	FL resident	04/30/20
26,177	Dade	27	Female	No		Yes	FL resident	04/30/20
26,178	Dade	39	Male	No		Yes	FL resident	04/30/20
26,179	Dade	40	Female	No		Yes	FL resident	04/30/20
26,180	Dade	52	Male	Unknown			FL resident	04/30/20
26,181	Dade	35	Female	No		Yes	FL resident	04/30/20
26,182	Dade	23	Female	No		Unknown	FL resident	04/30/20
26,183	Dade	55	Female	Unknown		Yes	FL resident	04/30/20
26,184	Dade	33	Male	No		No	FL resident	04/30/20
26,185	Dade	62	Female	No		Yes	FL resident	04/30/20
26,186	Dade	27	Female	No		Yes	FL resident	04/30/20
26,187	Dade	64	Female	No		Yes	FL resident	04/30/20
26,188	Dade	22	Female	No		Unknown	FL resident	04/30/20
26,189	Dade	53	Male	No		Yes	FL resident	04/30/20
26,190	Dade	48	Male	No		Unknown	FL resident	04/30/20
26,191	Dade	49	Male	Unknown		Yes	FL resident	04/30/20
26,192	Dade	37	Female	No		Unknown	FL resident	04/30/20
26,193	Dade	7	Female	No		Yes	FL resident	04/30/20
26,194	Dade	62	Male	Unknown			FL resident	04/30/20
26,195	Dade	38	Female	No		Unknown	FL resident	04/30/20
26,196	Dade	57	Female	Unknown			FL resident	04/30/20
26,197	Dade	40	Female	No		Yes	FL resident	04/30/20
26,198	Dade	60	Female	No			FL resident	04/30/20
26,199	Dade	58	Male	No		No	FL resident	04/30/20
26,200	Dade	30	Male	No			FL resident	04/30/20
26,201	Dade	59	Male	Unknown		Unknown	FL resident	04/30/20
26,202	Dade	50	Male	Unknown		Yes	FL resident	04/30/20
26,203	Dade	29	Male	Unknown		Unknown	FL resident	04/30/20
26,204	Dade	52	Male	No		Unknown	FL resident	04/30/20
26,205	Dade	14	Male	Unknown		Unknown	FL resident	04/30/20
26,206	Dade	32	Female	No		Yes	FL resident	04/30/20
26,207	Dade	70	Female	No		Yes	FL resident	04/30/20
26,208	Dade	21	Male	Unknown			FL resident	04/30/20
26,209	Dade	31	Female	No		Yes	FL resident	04/30/20
26,210	Dade	47	Female	Unknown			FL resident	04/30/20
26,211	Dade	31	Male	Unknown		Unknown	FL resident	04/30/20
26,212	Dade	19	Female	No		Yes	FL resident	04/30/20
26,213	Dade	37	Female	No		Yes	FL resident	04/30/20
26,214	Dade	45	Female	No		Unknown	FL resident	04/30/20
26,215	Dade	51	Female	No		Yes	FL resident	04/30/20
26,216	Dade	51	Female	No		Yes	FL resident	04/30/20
26,217	Dade	9	Male	No		Yes	FL resident	04/30/20
26,218	Dade	24	Female	No		Yes	FL resident	04/30/20
26,219	Dade	32	Female	No		Yes	FL resident	04/30/20
26,220	Dade	4	Male	No		Yes	FL resident	04/30/20
26,221	Dade	10	Female	No		Yes	FL resident	04/30/20
26,222	Dade	90	Male	Unknown		Yes	FL resident	04/30/20
26,223	Dade	61	Female	No		Yes	FL resident	04/30/20
26,224	Dade	52	Male	No		Yes	FL resident	04/30/20
26,225	Dade	68	Female	No		Yes	FL resident	04/30/20
26,226	Dade	69	Female	No		No	FL resident	04/30/20
26,227	Dade	56	Female	No		Yes	FL resident	04/30/20
26,228	Dade	64	Male	No		No	FL resident	04/30/20
26,229	Dade	67	Female	No		Yes	FL resident	04/30/20
26,230	Dade	57	Female	No		Unknown	FL resident	04/30/20
26,231	Dade	87	Male	Unknown		Yes	FL resident	04/30/20
26,232	Dade	56	Male	No		Yes	FL resident	04/30/20
26,233	Dade	59	Female	No		Yes	FL resident	04/30/20
26,234	Dade	57	Female	No		Unknown	FL resident	04/30/20
26,235	Dade	38	Female	No		Unknown	FL resident	04/30/20

Coronavirus: line list of cases

Data verified as of Jun 14, 2020 at 10 AM

Data in this report are provisional and subject to change.

Case	County	Age	Gender	Travel related	Travel detail	Contact with a confirmed case	Jurisdiction	Date case counted
26,236	Dade	54	Female	No		Unknown	FL resident	04/30/20
26,237	Dade	22	Female	No		No	FL resident	04/30/20
26,238	Dade	86	Male	No		Unknown	FL resident	05/01/20
26,239	Dade	50	Female	No			FL resident	05/01/20
26,240	Dade	62	Male	No		No	FL resident	05/01/20
26,241	Dade	23	Male	Unknown		Unknown	FL resident	05/01/20
26,242	Dade	68	Male	No		Yes	FL resident	05/01/20
26,243	Dade	61	Female	Unknown		Unknown	FL resident	05/01/20
26,244	Dade	85	Male	No		Yes	FL resident	05/01/20
26,245	Dade	38	Male	Unknown		No	FL resident	05/01/20
26,246	Dade	36	Female	No		Yes	FL resident	05/01/20
26,247	Dade	66	Male	No		Unknown	FL resident	05/01/20
26,248	Dade	48	Female	Unknown		Unknown	FL resident	05/01/20
26,249	Dade	25	Female	No		Yes	FL resident	05/01/20
26,250	Dade	21	Female	No		Yes	FL resident	05/01/20
26,251	Dade	80	Female	Unknown		Yes	FL resident	05/01/20
26,252	Dade	59	Male	Yes	PA	Yes	FL resident	05/01/20
26,253	Dade	31	Male	No		Yes	FL resident	05/01/20
26,254	Dade	55	Female	No		No	FL resident	05/01/20
26,255	Dade	47	Female	No		Unknown	FL resident	05/01/20
26,256	Dade	59	Male	No		Yes	FL resident	05/01/20
26,257	Dade	62	Female	Unknown		Unknown	FL resident	05/01/20
26,258	Dade	83	Male	Unknown		Yes	FL resident	05/01/20
26,259	Dade	18	Male	No		Yes	FL resident	05/01/20
26,260	Dade	47	Male	No		Yes	FL resident	05/01/20
26,261	Dade	37	Male	No		Yes	FL resident	05/01/20
26,262	Dade	23	Male	No		No	FL resident	05/01/20
26,263	Dade	47	Male	No		No	FL resident	05/01/20
26,264	Dade	69	Female	No		Yes	FL resident	05/01/20
26,265	Dade	67	Female	No		Yes	FL resident	05/01/20
26,266	Dade	50	Male	Yes	FL; GA	Yes	FL resident	05/01/20
26,267	Dade	62	Male	No		No	FL resident	05/01/20
26,268	Dade	72	Male	No		Yes	FL resident	05/01/20
26,269	Dade	69	Male	No			FL resident	05/01/20
26,270	Dade	62	Male	No		Unknown	FL resident	05/01/20
26,271	Dade	55	Male	Unknown		Unknown	FL resident	05/01/20
26,272	Dade	42	Female	No		Unknown	FL resident	05/01/20
26,273	Dade	61	Male	No		Yes	FL resident	05/01/20
26,274	Dade	75	Female	No		No	FL resident	05/01/20
26,275	Dade	24	Male	Yes	DE	Unknown	FL resident	05/01/20
26,276	Dade	28	Male	No		Yes	FL resident	05/01/20
26,277	Dade	30	Male	Unknown			FL resident	05/01/20
26,278	Dade	34	Male	No		Unknown	FL resident	05/01/20
26,279	Dade	51	Female	Unknown		Yes	FL resident	05/01/20
26,280	Dade	29	Male	No		Yes	FL resident	05/01/20
26,281	Dade	46	Male	Unknown			FL resident	05/01/20
26,282	Dade	69	Female	Unknown		No	FL resident	05/01/20
26,283	Dade	33	Male	Unknown		No	FL resident	05/01/20
26,284	Dade	95	Female	No		No	FL resident	05/01/20
26,285	Dade	58	Male	Unknown		Unknown	FL resident	05/01/20
26,286	Dade	20	Female	Unknown		Yes	FL resident	05/01/20
26,287	Dade	84	Female	No		Yes	FL resident	05/01/20
26,288	Dade	15	Female	No		Yes	FL resident	05/01/20
26,289	Dade	44	Male	Unknown		Unknown	FL resident	05/01/20
26,290	Dade	25	Female	No		No	FL resident	05/01/20
26,291	Dade	22	Male	No		Yes	FL resident	05/01/20
26,292	Dade	87	Female	No		Yes	FL resident	05/01/20
26,293	Dade	76	Female	No		Yes	FL resident	05/01/20
26,294	Dade	76	Female	No		Unknown	FL resident	05/01/20
26,295	Dade	57	Female	Unknown		Unknown	FL resident	05/01/20
26,296	Dade	24	Male	No		Yes	FL resident	05/01/20
26,297	Dade	19	Male	No		Yes	FL resident	05/01/20

Coronavirus: line list of cases

Data verified as of Jun 14, 2020 at 10 AM

Data in this report are provisional and subject to change.

Case	County	Age	Gender	Travel related	Travel detail	Contact with a confirmed case	Jurisdiction	Date case counted
26,298	Dade	18	Female	Unknown			FL resident	05/01/20
26,299	Dade	26	Male	No		Yes	FL resident	05/01/20
26,300	Dade	58	Female	No		Yes	FL resident	05/01/20
26,301	Dade	51	Male	Unknown		Unknown	FL resident	05/01/20
26,302	Dade	57	Male	Unknown			FL resident	05/01/20
26,303	Dade	37	Male	Unknown		Yes	FL resident	05/01/20
26,304	Dade	33	Female	No		Unknown	FL resident	05/01/20
26,305	Dade	21	Female	No		No	FL resident	05/01/20
26,306	Dade	56	Female	No		No	FL resident	05/01/20
26,307	Dade	61	Female	Unknown		Yes	FL resident	05/01/20
26,308	Dade	72	Male	Unknown			FL resident	05/01/20
26,309	Dade	53	Female	No		Yes	FL resident	05/01/20
26,310	Dade	64	Male	No		Yes	FL resident	05/01/20
26,311	Dade	46	Male	No		Unknown	FL resident	05/01/20
26,312	Dade	33	Female	No		Yes	FL resident	05/01/20
26,313	Dade	60	Male	Unknown			FL resident	05/01/20
26,314	Dade	80	Female	No		Unknown	FL resident	05/01/20
26,315	Dade	24	Female	No		Unknown	FL resident	05/01/20
26,316	Dade	19	Male	No		Yes	FL resident	05/01/20
26,317	Dade	24	Female	No		Yes	FL resident	05/01/20
26,318	Dade	25	Female	No		Yes	FL resident	05/01/20
26,319	Dade	19	Female	No		Yes	FL resident	05/01/20
26,320	Dade	45	Female	Unknown		Unknown	FL resident	05/01/20
26,321	Dade	45	Male	No		Yes	FL resident	05/01/20
26,322	Dade	47	Male	No		Yes	FL resident	05/01/20
26,323	Dade	51	Female	No		Yes	FL resident	05/01/20
26,324	Dade	46	Female	No		No	FL resident	05/01/20
26,325	Dade	53	Female	No			FL resident	05/01/20
26,326	Dade	48	Female	No		Yes	FL resident	05/01/20
26,327	Dade	28	Male	No		Yes	FL resident	05/01/20
26,328	Dade	40	Female	No		Yes	FL resident	05/01/20
26,329	Dade	72	Male	No		No	FL resident	05/01/20
26,330	Dade	52	Male	Unknown			FL resident	05/01/20
26,331	Dade	67	Male	No		Yes	FL resident	05/01/20
26,332	Dade	37	Female	No		Yes	FL resident	05/01/20
26,333	Dade	55	Male	Unknown		Unknown	FL resident	05/01/20
26,334	Dade	29	Male	No		No	FL resident	05/01/20
26,335	Dade	19	Female	Unknown		Yes	FL resident	05/01/20
26,336	Dade	83	Male	No		Yes	FL resident	05/01/20
26,337	Dade	42	Female	Unknown		Yes	FL resident	05/01/20
26,338	Dade	21	Female	No		Yes	FL resident	05/01/20
26,339	Dade	45	Male	No		Yes	FL resident	05/01/20
26,340	Dade	59	Female	Unknown		Yes	FL resident	05/01/20
26,341	Dade	32	Female	Unknown		Yes	FL resident	05/01/20
26,342	Dade	53	Female	No		Yes	FL resident	05/01/20
26,343	Dade	59	Male	No		Yes	FL resident	05/01/20
26,344	Dade	83	Female	Unknown		No	FL resident	05/01/20
26,345	Dade	29	Male	No		Yes	FL resident	05/01/20
26,346	Dade	51	Male	Unknown		Unknown	FL resident	05/01/20
26,347	Dade	50	Female	No		Unknown	FL resident	05/01/20
26,348	Dade	42	Male	No		Unknown	FL resident	05/01/20
26,349	Dade	26	Female	No		No	FL resident	05/01/20
26,350	Dade	63	Male	No		Yes	FL resident	05/01/20
26,351	Dade	24	Male	No		Yes	FL resident	05/01/20
26,352	Dade	32	Female	No		Yes	FL resident	05/01/20
26,353	Dade	83	Female	No		Yes	FL resident	05/01/20
26,354	Dade	28	Female	No		Unknown	FL resident	05/01/20
26,355	Dade	59	Male	Yes	FL; UNKNOWN	Yes	FL resident	05/01/20
26,356	Dade	57	Male	No		Unknown	FL resident	05/01/20
26,357	Dade	33	Female	Unknown		Unknown	FL resident	05/01/20
26,358	Dade	25	Female	Unknown			FL resident	05/01/20
26,359	Dade	50	Male	No		Yes	FL resident	05/01/20

Coronavirus: line list of cases

Data verified as of Jun 14, 2020 at 10 AM

Data in this report are provisional and subject to change.

Case	County	Age	Gender	Travel related	Travel detail	Contact with a confirmed case	Jurisdiction	Date case counted
26,360	Dade	32	Female	No		Yes	FL resident	05/01/20
26,361	Dade	53	Female	Unknown			FL resident	05/01/20
26,362	Dade	53	Male	No		Yes	FL resident	05/01/20
26,363	Dade	46	Female	No		Yes	FL resident	05/01/20
26,364	Dade	57	Male	No		No	FL resident	05/01/20
26,365	Dade	68	Male	Unknown			FL resident	05/01/20
26,366	Dade	51	Male	Unknown		Yes	FL resident	05/01/20
26,367	Dade	31	Female	No		Unknown	FL resident	05/01/20
26,368	Dade	74	Male	No		Yes	FL resident	05/01/20
26,369	Dade	79	Female	Unknown			FL resident	05/01/20
26,370	Dade	23	Male	No		Yes	FL resident	05/01/20
26,371	Dade	42	Female	No		Yes	FL resident	05/01/20
26,372	Dade	57	Male	No		Yes	FL resident	05/01/20
26,373	Dade	28	Female	No		Yes	FL resident	05/01/20
26,374	Dade	14	Female	No		Yes	FL resident	05/01/20
26,375	Dade	68	Male	No		Yes	FL resident	05/01/20
26,376	Dade	68	Female	No		Yes	FL resident	05/01/20
26,377	Dade	87	Female	No		Yes	FL resident	05/01/20
26,378	Dade	30	Male	No		Yes	FL resident	05/01/20
26,379	Dade	76	Male	No		No	FL resident	05/01/20
26,380	Dade	17	Male	Unknown			FL resident	05/01/20
26,381	Dade	69	Female	Unknown			FL resident	05/01/20
26,382	Dade	35	Male	No		Yes	FL resident	05/01/20
26,383	Dade	45	Female	No		Yes	FL resident	05/01/20
26,384	Dade	52	Female	No		Unknown	FL resident	05/01/20
26,385	Dade	73	Male	No		Yes	FL resident	05/01/20
26,386	Dade	50	Male	No		Yes	FL resident	05/01/20
26,387	Dade	60	Male	No		Yes	FL resident	05/01/20
26,388	Dade	63	Female	Unknown			FL resident	05/01/20
26,389	Dade	72	Male	No		Yes	FL resident	05/01/20
26,390	Dade	26	Female	Unknown		Yes	FL resident	05/01/20
26,391	Dade	32	Male	No		Yes	FL resident	05/01/20
26,392	Dade	40	Male	No		Yes	FL resident	05/01/20
26,393	Dade	32	Female	No		Yes	FL resident	05/01/20
26,394	Dade	20	Male	Unknown		Yes	FL resident	05/01/20
26,395	Dade	49	Male	No		No	FL resident	05/01/20
26,396	Dade	32	Female	No		Yes	FL resident	05/01/20
26,397	Dade	76	Male	No		Yes	FL resident	05/01/20
26,398	Dade	27	Female	No		Unknown	FL resident	05/01/20
26,399	Dade	51	Female	No		Yes	FL resident	05/01/20
26,400	Dade	36	Male	No		Yes	FL resident	05/01/20
26,401	Dade	20	Female	No		Yes	FL resident	05/01/20
26,402	Dade	75	Male	No		No	FL resident	05/01/20
26,403	Dade	19	Female	Unknown			FL resident	05/01/20
26,404	Dade	102	Male	No		Unknown	FL resident	05/01/20
26,405	Dade	65	Female	Unknown			FL resident	05/01/20
26,406	Dade	69	Female	No		No	FL resident	05/01/20
26,407	Dade	75	Male	No		Yes	FL resident	05/01/20
26,408	Dade	46	Male	No		Yes	FL resident	05/01/20
26,409	Dade	30	Female	Unknown			FL resident	05/01/20
26,410	Dade	73	Female	Unknown		Yes	FL resident	05/01/20
26,411	Dade	36	Male	No		Yes	FL resident	05/01/20
26,412	Dade	81	Female	Unknown			FL resident	05/01/20
26,413	Dade	44	Male	No		Yes	FL resident	05/01/20
26,414	Dade	53	Male	No		Yes	FL resident	05/01/20
26,415	Dade	7	Female	Unknown		Yes	FL resident	05/01/20
26,416	Dade	13	Female	Unknown		Yes	FL resident	05/01/20
26,417	Dade	74	Male	No		Yes	FL resident	05/01/20
26,418	Dade	27	Female	No		Yes	FL resident	05/01/20
26,419	Dade	51	Male	No		Yes	FL resident	05/01/20
26,420	Dade	84	Female	No		Yes	FL resident	05/01/20
26,421	Dade	79	Female	Unknown		Unknown	FL resident	05/01/20

Coronavirus: line list of cases

Data verified as of Jun 14, 2020 at 10 AM

Data in this report are provisional and subject to change.

Case	County	Age	Gender	Travel related	Travel detail	Contact with a confirmed case	Jurisdiction	Date case counted
26,422	Dade	48	Male	No		Yes	FL resident	05/01/20
26,423	Dade	49	Male	No		Unknown	FL resident	05/01/20
26,424	Dade	63	Female	No		Yes	FL resident	05/01/20
26,425	Dade	59	Male	Unknown			FL resident	05/01/20
26,426	Dade	38	Male	Unknown		No	FL resident	05/01/20
26,427	Dade	39	Female	No		Yes	FL resident	05/01/20
26,428	Dade	47	Female	No		Yes	FL resident	05/01/20
26,429	Dade	34	Male	No		Yes	FL resident	05/01/20
26,430	Dade	44	Male	No		Yes	FL resident	05/01/20
26,431	Dade	29	Male	Unknown			FL resident	05/01/20
26,432	Dade	35	Female	Unknown		Yes	FL resident	05/01/20
26,433	Dade	55	Female	No		No	FL resident	05/01/20
26,434	Dade	23	Male	Unknown		No	FL resident	05/01/20
26,435	Dade	23	Male	No		Yes	FL resident	05/01/20
26,436	Dade	33	Male	No		Yes	FL resident	05/01/20
26,437	Dade	54	Male	No		Yes	FL resident	05/01/20
26,438	Dade	41	Female	No		Yes	FL resident	05/01/20
26,439	Dade	16	Female	No		Yes	FL resident	05/01/20
26,440	Dade	23	Male	No		Yes	FL resident	05/01/20
26,441	Dade	57	Female	No		No	FL resident	05/01/20
26,442	Dade	67	Female	No		Yes	FL resident	05/01/20
26,443	Dade	48	Male	No		Unknown	FL resident	05/01/20
26,444	Dade	23	Male	No		No	FL resident	05/01/20
26,445	Dade	63	Female	No		Yes	FL resident	05/01/20
26,446	Dade	68	Male	Unknown		Unknown	FL resident	05/01/20
26,447	Dade	93	Female	Unknown			FL resident	05/01/20
26,448	Dade	62	Female	No		Yes	FL resident	05/01/20
26,449	Dade	13	Female	No		Yes	FL resident	05/01/20
26,450	Dade	10	Female	No		Yes	FL resident	05/01/20
26,451	Dade	68	Male	No		Yes	FL resident	05/01/20
26,452	Dade	45	Male	No		Yes	FL resident	05/01/20
26,453	Dade	6	Female	No		Yes	FL resident	05/01/20
26,454	Dade	21	Female	No		Yes	FL resident	05/01/20
26,455	Dade	53	Male	No		Unknown	FL resident	05/01/20
26,456	Dade	71	Male	No		Yes	FL resident	05/01/20
26,457	Dade	29	Male	No		Unknown	FL resident	05/01/20
26,458	Dade	49	Female	No		Yes	FL resident	05/01/20
26,459	Dade	17	Female	Unknown		Unknown	FL resident	05/01/20
26,460	Dade	23	Male	No		Unknown	FL resident	05/01/20
26,461	Dade	63	Female	No		No	FL resident	05/01/20
26,462	Dade	55	Male	Unknown		Yes	FL resident	05/01/20
26,463	Dade	51	Female	No		No	FL resident	05/01/20
26,464	Dade	40	Female	Unknown		Yes	FL resident	05/01/20
26,465	Dade	47	Female	No		Yes	FL resident	05/01/20
26,466	Dade	12	Male	No		Yes	FL resident	05/01/20
26,467	Dade	20	Female	No		Yes	FL resident	05/01/20
26,468	Dade	46	Female	No		Yes	FL resident	05/01/20
26,469	Dade	44	Female	Unknown		Unknown	FL resident	05/01/20
26,470	Dade	48	Female	No		Yes	FL resident	05/01/20
26,471	Dade	17	Female	No		Yes	FL resident	05/01/20
26,472	Dade	91	Male	No		Unknown	FL resident	05/02/20
26,473	Dade	92	Female	Unknown		Unknown	FL resident	05/02/20
26,474	Dade	72	Male	No		Yes	FL resident	05/02/20
26,475	Dade	20	Female	No		Yes	FL resident	05/02/20
26,476	Dade	78	Female	No		Unknown	FL resident	05/02/20
26,477	Dade	84	Female	No		Yes	FL resident	05/02/20
26,478	Dade	20	Female	Unknown			FL resident	05/02/20
26,479	Dade	92	Female	No		Yes	FL resident	05/02/20
26,480	Dade	71	Female	No		Unknown	FL resident	05/02/20
26,481	Dade	54	Male	No		Yes	FL resident	05/02/20
26,482	Dade	19	Male	No		Yes	FL resident	05/02/20
26,483	Dade	78	Female	No		Yes	FL resident	05/02/20

Coronavirus: line list of cases

Data verified as of Jun 14, 2020 at 10 AM

Data in this report are provisional and subject to change.

Case	County	Age	Gender	Travel related	Travel detail	Contact with a confirmed case	Jurisdiction	Date case counted
26,484	Dade	43	Male	No		No	FL resident	05/02/20
26,485	Dade	65	Male	Unknown		Unknown	FL resident	05/02/20
26,486	Dade	85	Female	No		Unknown	FL resident	05/02/20
26,487	Dade	58	Male	No		No	FL resident	05/02/20
26,488	Dade	59	Male	No		Yes	FL resident	05/02/20
26,489	Dade	39	Male	No		Unknown	FL resident	05/02/20
26,490	Dade	59	Female	No		Yes	FL resident	05/02/20
26,491	Dade	71	Male	Unknown		Unknown	FL resident	05/02/20
26,492	Dade	79	Female	Unknown		Yes	FL resident	05/02/20
26,493	Dade	46	Female	No		Yes	FL resident	05/02/20
26,494	Dade	44	Female	Unknown		Yes	FL resident	05/02/20
26,495	Dade	88	Female	No			FL resident	05/02/20
26,496	Dade	82	Female	Unknown		Unknown	FL resident	05/02/20
26,497	Dade	55	Male	No		Yes	FL resident	05/02/20
26,498	Dade	28	Female	No		Yes	FL resident	05/02/20
26,499	Dade	79	Male	No		Unknown	FL resident	05/02/20
26,500	Dade	55	Male	No		Yes	FL resident	05/02/20
26,501	Dade	82	Male	No		Yes	FL resident	05/02/20
26,502	Dade	63	Female	No		No	FL resident	05/02/20
26,503	Dade	72	Male	Unknown		Yes	FL resident	05/02/20
26,504	Dade	94	Male	Unknown			FL resident	05/02/20
26,505	Dade	89	Female	No		Yes	FL resident	05/02/20
26,506	Dade	96	Female	No		No	FL resident	05/02/20
26,507	Dade	72	Male	No		Yes	FL resident	05/02/20
26,508	Dade	91	Female	No		Unknown	FL resident	05/02/20
26,509	Dade	80	Female	No		Yes	FL resident	05/02/20
26,510	Dade	82	Female	No		Yes	FL resident	05/02/20
26,511	Dade	68	Male	No		Yes	FL resident	05/02/20
26,512	Dade	50	Female	No		Unknown	FL resident	05/02/20
26,513	Dade	37	Male	No		Yes	FL resident	05/02/20
26,514	Dade	61	Male	No		Unknown	FL resident	05/02/20
26,515	Dade	55	Male	No		Yes	FL resident	05/02/20
26,516	Dade	71	Male	No		Unknown	FL resident	05/02/20
26,517	Dade	47	Male	No		No	FL resident	05/02/20
26,518	Dade	88	Female	No		Unknown	FL resident	05/02/20
26,519	Dade	28	Female	No		Yes	FL resident	05/02/20
26,520	Dade	83	Male	Unknown			FL resident	05/02/20
26,521	Dade	40	Male	Unknown		Unknown	FL resident	05/02/20
26,522	Dade	38	Male	Unknown		Unknown	FL resident	05/02/20
26,523	Dade	83	Male	Unknown			FL resident	05/02/20
26,524	Dade	51	Male	No		Yes	FL resident	05/02/20
26,525	Dade	92	Female	No		Unknown	FL resident	05/02/20
26,526	Dade	26	Female	No		No	FL resident	05/02/20
26,527	Dade	51	Female	No		Yes	FL resident	05/02/20
26,528	Dade	46	Male	No		No	FL resident	05/02/20
26,529	Dade	38	Female	No		Yes	FL resident	05/02/20
26,530	Dade	37	Male	No		Yes	FL resident	05/02/20
26,531	Dade	45	Male	No		Unknown	FL resident	05/02/20
26,532	Dade	76	Female	No		Yes	FL resident	05/02/20
26,533	Dade	57	Female	No		Yes	FL resident	05/02/20
26,534	Dade	40	Male	Unknown			FL resident	05/02/20
26,535	Dade	61	Male	No		Yes	FL resident	05/02/20
26,536	Dade	64	Male	No		No	FL resident	05/02/20
26,537	Dade	31	Male	No		Yes	FL resident	05/02/20
26,538	Dade	58	Female	No		Yes	FL resident	05/02/20
26,539	Dade	18	Male	No		Yes	FL resident	05/02/20
26,540	Dade	39	Male	No			FL resident	05/02/20
26,541	Dade	31	Female	Unknown		No	FL resident	05/02/20
26,542	Dade	46	Female	No		Yes	FL resident	05/02/20
26,543	Dade	43	Male	Unknown		Yes	FL resident	05/02/20
26,544	Dade	40	Female	Unknown		Yes	FL resident	05/02/20
26,545	Dade	41	Male	No		Yes	FL resident	05/02/20

Coronavirus: line list of cases

Data verified as of Jun 14, 2020 at 10 AM

Data in this report are provisional and subject to change.

Case	County	Age	Gender	Travel related	Travel detail	Contact with a confirmed case	Jurisdiction	Date case counted
26,546	Dade	83	Female	No		Yes	FL resident	05/02/20
26,547	Dade	19	Male	No		No	FL resident	05/02/20
26,548	Dade	69	Female	No		Yes	FL resident	05/02/20
26,549	Dade	51	Male	No		Yes	FL resident	05/02/20
26,550	Dade	31	Female	No		Yes	FL resident	05/02/20
26,551	Dade	30	Male	No		Yes	FL resident	05/02/20
26,552	Dade	43	Female	No		Yes	FL resident	05/02/20
26,553	Dade	60	Male	No		Yes	FL resident	05/02/20
26,554	Dade	26	Male	No		Yes	FL resident	05/02/20
26,555	Dade	44	Female	Unknown		Unknown	FL resident	05/02/20
26,556	Dade	41	Female	Unknown			FL resident	05/02/20
26,557	Dade	38	Female	No		Yes	FL resident	05/02/20
26,558	Dade	21	Male	Unknown		Yes	FL resident	05/02/20
26,559	Dade	38	Female	No		Yes	FL resident	05/02/20
26,560	Dade	53	Male	Unknown		Yes	FL resident	05/02/20
26,561	Dade	44	Female	No		Unknown	FL resident	05/02/20
26,562	Dade	42	Female	No		Yes	FL resident	05/02/20
26,563	Dade	63	Male	No		Yes	FL resident	05/02/20
26,564	Dade	92	Female	No		No	FL resident	05/02/20
26,565	Dade	26	Female	Unknown		Yes	FL resident	05/02/20
26,566	Dade	88	Female	No		Yes	FL resident	05/02/20
26,567	Dade	64	Female	No		Yes	FL resident	05/02/20
26,568	Dade	30	Male	No		Yes	FL resident	05/02/20
26,569	Dade	39	Female	No		Yes	FL resident	05/02/20
26,570	Dade	32	Female	No		Unknown	FL resident	05/02/20
26,571	Dade	67	Male	No		Yes	FL resident	05/02/20
26,572	Dade	36	Female	No		Yes	FL resident	05/02/20
26,573	Dade	37	Female	No		Yes	FL resident	05/02/20
26,574	Dade	16	Female	No		Yes	FL resident	05/02/20
26,575	Dade	14	Female	No		Yes	FL resident	05/02/20
26,576	Dade	20	Male	No		Yes	FL resident	05/02/20
26,577	Dade	31	Female	No		Yes	FL resident	05/02/20
26,578	Dade	76	Female	No		Yes	FL resident	05/02/20
26,579	Dade	47	Male	No		Unknown	FL resident	05/02/20
26,580	Dade	28	Male	No		Yes	FL resident	05/02/20
26,581	Dade	58	Male	No		No	FL resident	05/02/20
26,582	Dade	21	Male	No		No	FL resident	05/02/20
26,583	Dade	56	Male	No		Yes	FL resident	05/02/20
26,584	Dade	29	Male	No		Yes	FL resident	05/02/20
26,585	Dade	33	Female	Unknown		Yes	FL resident	05/02/20
26,586	Dade	18	Female	No		Yes	FL resident	05/02/20
26,587	Dade	43	Male	Unknown			FL resident	05/02/20
26,588	Dade	39	Male	No		Yes	FL resident	05/02/20
26,589	Dade	43	Female	Unknown		Yes	FL resident	05/02/20
26,590	Dade	36	Male	Unknown		Yes	FL resident	05/02/20
26,591	Dade	51	Male	No		Unknown	FL resident	05/02/20
26,592	Dade	79	Female	No			FL resident	05/02/20
26,593	Dade	73	Female	No		Yes	FL resident	05/02/20
26,594	Dade	51	Female	No		Yes	FL resident	05/02/20
26,595	Dade	42	Female	No		Unknown	FL resident	05/02/20
26,596	Dade	48	Male	No		Yes	FL resident	05/02/20
26,597	Dade	79	Male	Unknown			FL resident	05/02/20
26,598	Dade	65	Female	No		Yes	FL resident	05/02/20
26,599	Dade	78	Male	No		No	FL resident	05/02/20
26,600	Dade	83	Male	Unknown			FL resident	05/02/20
26,601	Dade	54	Female	No		Yes	FL resident	05/02/20
26,602	Dade	78	Female	No		Yes	FL resident	05/02/20
26,603	Dade	44	Female	No		Unknown	FL resident	05/02/20
26,604	Dade	58	Male	Unknown		Unknown	FL resident	05/02/20
26,605	Dade	51	Female	Unknown			FL resident	05/02/20
26,606	Dade	63	Female	No		Yes	FL resident	05/02/20
26,607	Dade	64	Female	Unknown		Unknown	FL resident	05/02/20

Coronavirus: line list of cases

Data verified as of Jun 14, 2020 at 10 AM

Data in this report are provisional and subject to change.

Case	County	Age	Gender	Travel related	Travel detail	Contact with a confirmed case	Jurisdiction	Date case counted
26,608	Dade	92	Male	No		Yes	FL resident	05/02/20
26,609	Dade	40	Male	No		Yes	FL resident	05/02/20
26,610	Dade	21	Male	No		Yes	FL resident	05/02/20
26,611	Dade	58	Male	No		Yes	FL resident	05/02/20
26,612	Dade	42	Male	No		No	FL resident	05/02/20
26,613	Dade	22	Male	No		Yes	FL resident	05/02/20
26,614	Dade	66	Male	Unknown		Yes	FL resident	05/02/20
26,615	Dade	61	Female	No		Yes	FL resident	05/03/20
26,616	Dade	56	Male	No		No	FL resident	05/03/20
26,617	Dade	52	Male	No		Yes	FL resident	05/03/20
26,618	Dade	80	Male	No		Unknown	FL resident	05/03/20
26,619	Dade	28	Female	Unknown			FL resident	05/03/20
26,620	Dade	29	Female	No		No	FL resident	05/03/20
26,621	Dade	56	Male	No		Yes	FL resident	05/03/20
26,622	Dade	92	Male	Unknown		Unknown	FL resident	05/03/20
26,623	Dade	60	Male	No		Unknown	FL resident	05/03/20
26,624	Dade	63	Female	Unknown			FL resident	05/03/20
26,625	Dade	48	Male	No		No	FL resident	05/03/20
26,626	Dade	19	Female	No		Yes	FL resident	05/03/20
26,627	Dade	35	Male	No		Yes	FL resident	05/03/20
26,628	Dade	31	Female	Unknown		Yes	FL resident	05/03/20
26,629	Dade	25	Male	No		Unknown	FL resident	05/03/20
26,630	Dade	82	Female	No		Yes	FL resident	05/03/20
26,631	Dade	47	Female	No		No	FL resident	05/03/20
26,632	Dade	74	Female	No		No	FL resident	05/03/20
26,633	Dade	46	Male	No		Yes	FL resident	05/03/20
26,634	Dade	36	Female	No		Unknown	FL resident	05/03/20
26,635	Dade	51	Female	No		Yes	FL resident	05/03/20
26,636	Dade	35	Female	No		Unknown	FL resident	05/03/20
26,637	Dade	73	Male	No		No	FL resident	05/03/20
26,638	Dade	87	Male	No		Yes	FL resident	05/03/20
26,639	Dade	21	Male	Unknown			FL resident	05/03/20
26,640	Dade	73	Male	No		No	FL resident	05/03/20
26,641	Dade	70	Male	No			FL resident	05/03/20
26,642	Dade	65	Male	No		Yes	FL resident	05/03/20
26,643	Dade	64	Male	Unknown		Yes	FL resident	05/03/20
26,644	Dade	37	Female	Unknown			FL resident	05/03/20
26,645	Dade	23	Male	Unknown			FL resident	05/03/20
26,646	Dade	44	Male	Unknown			FL resident	05/03/20
26,647	Dade	86	Female	No		Yes	FL resident	05/03/20
26,648	Dade	47	Male	No		Yes	FL resident	05/03/20
26,649	Dade	57	Male	No		Yes	FL resident	05/03/20
26,650	Dade	63	Male	No		No	FL resident	05/03/20
26,651	Dade	77	Female	No		No	FL resident	05/03/20
26,652	Dade	37	Female	No		Yes	FL resident	05/03/20
26,653	Dade	40	Male	No		Yes	FL resident	05/03/20
26,654	Dade	31	Male	No		Yes	FL resident	05/03/20
26,655	Dade	45	Male	No		Yes	FL resident	05/03/20
26,656	Dade	27	Male	No		Yes	FL resident	05/03/20
26,657	Dade	28	Male	No		Yes	FL resident	05/03/20
26,658	Dade	24	Male	No		Yes	FL resident	05/03/20
26,659	Dade	24	Male	No		Yes	FL resident	05/03/20
26,660	Dade	63	Male	Unknown		Unknown	FL resident	05/03/20
26,661	Dade	29	Male	Unknown		Yes	FL resident	05/03/20
26,662	Dade	34	Male	Unknown		Yes	FL resident	05/03/20
26,663	Dade	45	Male	No		Yes	FL resident	05/03/20
26,664	Dade	32	Female	Unknown		Unknown	FL resident	05/03/20
26,665	Dade	56	Male	No		Yes	FL resident	05/03/20
26,666	Dade	25	Male	Unknown		Unknown	FL resident	05/03/20
26,667	Dade	21	Male	No		Yes	FL resident	05/03/20
26,668	Dade	27	Male	No		Yes	FL resident	05/03/20
26,669	Dade	49	Male	No		Yes	FL resident	05/03/20

Coronavirus: line list of cases

Data verified as of Jun 14, 2020 at 10 AM

Data in this report are provisional and subject to change.

Case	County	Age	Gender	Travel related	Travel detail	Contact with a confirmed case	Jurisdiction	Date case counted
26,670	Dade	22	Male	Unknown		Unknown	FL resident	05/03/20
26,671	Dade	34	Male	Unknown		Unknown	FL resident	05/03/20
26,672	Dade	45	Male	No		Yes	FL resident	05/03/20
26,673	Dade	29	Male	No		Yes	FL resident	05/03/20
26,674	Dade	32	Male	No		Yes	FL resident	05/03/20
26,675	Dade	25	Male	No		Yes	FL resident	05/03/20
26,676	Dade	26	Male	Unknown		Yes	FL resident	05/03/20
26,677	Dade	24	Male	No		Yes	FL resident	05/03/20
26,678	Dade	45	Male	No		Yes	FL resident	05/03/20
26,679	Dade	43	Male	Unknown			FL resident	05/03/20
26,680	Dade	26	Male	Unknown		Unknown	FL resident	05/03/20
26,681	Dade	36	Male	No		Yes	FL resident	05/03/20
26,682	Dade	19	Male	No		Yes	FL resident	05/03/20
26,683	Dade	45	Female	No		Yes	FL resident	05/03/20
26,684	Dade	27	Male	No		Yes	FL resident	05/03/20
26,685	Dade	29	Male	No		Yes	FL resident	05/03/20
26,686	Dade	41	Female	No		No	FL resident	05/03/20
26,687	Dade	32	Male	No		No	FL resident	05/03/20
26,688	Dade	28	Male	No		Yes	FL resident	05/03/20
26,689	Dade	59	Male	No		Unknown	FL resident	05/03/20
26,690	Dade	39	Male	No		Yes	FL resident	05/03/20
26,691	Dade	38	Male	No		Yes	FL resident	05/03/20
26,692	Dade	21	Male	Unknown		Yes	FL resident	05/03/20
26,693	Dade	27	Male	No		Yes	FL resident	05/03/20
26,694	Dade	26	Male	No		Yes	FL resident	05/03/20
26,695	Dade	32	Male	Unknown		Unknown	FL resident	05/03/20
26,696	Dade	19	Male	Unknown		Yes	FL resident	05/03/20
26,697	Dade	24	Male	Unknown			FL resident	05/03/20
26,698	Dade	33	Male	No		Yes	FL resident	05/03/20
26,699	Dade	35	Male	No		Yes	FL resident	05/03/20
26,700	Dade	45	Male	Unknown		Yes	FL resident	05/03/20
26,701	Dade	48	Male	Unknown		Unknown	FL resident	05/03/20
26,702	Dade	35	Male	No		Yes	FL resident	05/03/20
26,703	Dade	53	Male	Unknown		Yes	FL resident	05/03/20
26,704	Dade	24	Male	No		Yes	FL resident	05/03/20
26,705	Dade	29	Male	No		Yes	FL resident	05/03/20
26,706	Dade	22	Male	Unknown		Unknown	FL resident	05/03/20
26,707	Dade	33	Male	No		Yes	FL resident	05/03/20
26,708	Dade	46	Male	No		Yes	FL resident	05/03/20
26,709	Dade	26	Male	No		Yes	FL resident	05/03/20
26,710	Dade	40	Male	Unknown		Yes	FL resident	05/03/20
26,711	Dade	40	Female	No		Yes	FL resident	05/03/20
26,712	Dade	49	Male	No		No	FL resident	05/03/20
26,713	Dade	50	Male	Unknown		Yes	FL resident	05/03/20
26,714	Dade	59	Female	No		No	FL resident	05/03/20
26,715	Dade	21	Male	Unknown		Yes	FL resident	05/03/20
26,716	Dade	20	Male	No		Unknown	FL resident	05/03/20
26,717	Dade	32	Male	Unknown		Yes	FL resident	05/03/20
26,718	Dade	26	Male	Unknown		Yes	FL resident	05/03/20
26,719	Dade	34	Male	No		Yes	FL resident	05/03/20
26,720	Dade	38	Male	Unknown		Yes	FL resident	05/03/20
26,721	Dade	22	Male	Unknown		Yes	FL resident	05/03/20
26,722	Dade	33	Male	No		Yes	FL resident	05/03/20
26,723	Dade	51	Male	Unknown		No	FL resident	05/03/20
26,724	Dade	61	Male	No		No	FL resident	05/03/20
26,725	Dade	52	Female	Unknown		Yes	FL resident	05/03/20
26,726	Dade	25	Female	Unknown			FL resident	05/03/20
26,727	Dade	20	Male	No		Yes	FL resident	05/03/20
26,728	Dade	27	Female	No		Yes	FL resident	05/03/20
26,729	Dade	56	Female	No		Yes	FL resident	05/03/20
26,730	Dade	41	Female	No		Yes	FL resident	05/03/20
26,731	Dade	41	Male	No		Yes	FL resident	05/03/20

Coronavirus: line list of cases

Data verified as of Jun 14, 2020 at 10 AM

Data in this report are provisional and subject to change.

Case	County	Age	Gender	Travel related	Travel detail	Contact with a confirmed case	Jurisdiction	Date case counted
26,732	Dade	19	Male	No		Yes	FL resident	05/03/20
26,733	Dade	61	Female	No		Yes	FL resident	05/03/20
26,734	Dade	30	Male	No		Yes	FL resident	05/03/20
26,735	Dade	20	Female	Unknown		Yes	FL resident	05/03/20
26,736	Dade	75	Female	No		Yes	FL resident	05/03/20
26,737	Dade	83	Male	No		Yes	FL resident	05/03/20
26,738	Dade	36	Male	No		No	FL resident	05/03/20
26,739	Dade	72	Male	Yes	BAHAMAS; FL	Yes	FL resident	05/03/20
26,740	Dade	87	Male	No		Yes	FL resident	05/03/20
26,741	Dade	64	Male	No		Yes	FL resident	05/03/20
26,742	Dade	52	Male	No		Yes	FL resident	05/03/20
26,743	Dade	36	Male	No		Yes	FL resident	05/03/20
26,744	Dade	33	Male	No		Yes	FL resident	05/03/20
26,745	Dade	45	Male	Unknown		Yes	FL resident	05/03/20
26,746	Dade	61	Female	Unknown		Yes	FL resident	05/03/20
26,747	Dade	47	Male	Unknown		Yes	FL resident	05/03/20
26,748	Dade	26	Male	Unknown		Yes	FL resident	05/03/20
26,749	Dade	40	Male	Unknown		Unknown	FL resident	05/03/20
26,750	Dade	52	Male	No		Yes	FL resident	05/03/20
26,751	Dade	26	Male	No		Yes	FL resident	05/03/20
26,752	Dade	60	Male	Unknown			FL resident	05/03/20
26,753	Dade	45	Male	No		Yes	FL resident	05/03/20
26,754	Dade	60	Male	Unknown		Yes	FL resident	05/03/20
26,755	Dade	49	Male	No		Yes	FL resident	05/03/20
26,756	Dade	25	Male	No		Yes	FL resident	05/03/20
26,757	Dade	31	Male	No		Unknown	FL resident	05/03/20
26,758	Dade	30	Male	Unknown		Unknown	FL resident	05/03/20
26,759	Dade	49	Male	No		Yes	FL resident	05/03/20
26,760	Dade	47	Male	No		Yes	FL resident	05/03/20
26,761	Dade	49	Male	Unknown		Unknown	FL resident	05/03/20
26,762	Dade	25	Male	No			FL resident	05/03/20
26,763	Dade	25	Male	No		Yes	FL resident	05/03/20
26,764	Dade	57	Male	No		Yes	FL resident	05/03/20
26,765	Dade	44	Male	Unknown			FL resident	05/03/20
26,766	Dade	61	Male	Unknown		Yes	FL resident	05/03/20
26,767	Dade	37	Male	No		Yes	FL resident	05/03/20
26,768	Dade	54	Male	No		Yes	FL resident	05/03/20
26,769	Dade	44	Male	Unknown		Yes	FL resident	05/03/20
26,770	Dade	53	Female	No		Yes	FL resident	05/03/20
26,771	Dade	55	Male	No		No	FL resident	05/03/20
26,772	Dade	35	Female	No		Yes	FL resident	05/03/20
26,773	Dade	68	Female	No		Yes	FL resident	05/03/20
26,774	Dade	43	Female	No		Unknown	FL resident	05/03/20
26,775	Dade	38	Female	No		Yes	FL resident	05/03/20
26,776	Dade	30	Female	No		Yes	FL resident	05/03/20
26,777	Dade	54	Female	No		No	FL resident	05/03/20
26,778	Dade	38	Male	Unknown			FL resident	05/03/20
26,779	Dade	49	Female	Unknown			FL resident	05/03/20
26,780	Dade	88	Male	No		No	FL resident	05/03/20
26,781	Dade	94	Female	No		No	FL resident	05/03/20
26,782	Dade	84	Female	No		No	FL resident	05/03/20
26,783	Dade	55	Female	No		Yes	FL resident	05/03/20
26,784	Dade	78	Female	No		Yes	FL resident	05/03/20
26,785	Dade	46	Male	No		Yes	FL resident	05/03/20
26,786	Dade	64	Male	No		Yes	FL resident	05/03/20
26,787	Dade	32	Male	No		Yes	FL resident	05/03/20
26,788	Dade	27	Male	No		Yes	FL resident	05/03/20
26,789	Dade	20	Male	Unknown		Unknown	FL resident	05/03/20
26,790	Dade	62	Male	No		No	FL resident	05/03/20
26,791	Dade	20	Female	No		Yes	FL resident	05/03/20
26,792	Dade	53	Female	No		Unknown	FL resident	05/03/20
26,793	Dade	81	Male	No		No	FL resident	05/03/20

Coronavirus: line list of cases

Data verified as of Jun 14, 2020 at 10 AM

Data in this report are provisional and subject to change.

Case	County	Age	Gender	Travel related	Travel detail	Contact with a confirmed case	Jurisdiction	Date case counted
26,794	Dade	50	Male	Unknown			FL resident	05/03/20
26,795	Dade	81	Female	No		No	FL resident	05/03/20
26,796	Dade	77	Male	No		Unknown	FL resident	05/03/20
26,797	Dade	58	Male	No		No	FL resident	05/03/20
26,798	Dade	43	Male	No		Yes	FL resident	05/03/20
26,799	Dade	56	Male	No		No	FL resident	05/03/20
26,800	Dade	50	Male	No		Yes	FL resident	05/03/20
26,801	Dade	78	Male	No		No	FL resident	05/03/20
26,802	Dade	94	Female	Unknown			FL resident	05/03/20
26,803	Dade	58	Male	No		No	FL resident	05/03/20
26,804	Dade	95	Female	No		No	FL resident	05/03/20
26,805	Dade	42	Male	Unknown		Yes	FL resident	05/03/20
26,806	Dade	81	Female	Unknown		No	FL resident	05/03/20
26,807	Dade	76	Female	No		Unknown	FL resident	05/03/20
26,808	Dade	66	Female	No		Unknown	FL resident	05/03/20
26,809	Dade	78	Female	No		Unknown	FL resident	05/03/20
26,810	Dade	52	Female	No		Yes	FL resident	05/03/20
26,811	Dade	82	Male	No		Unknown	FL resident	05/03/20
26,812	Dade	30	Male	No		Yes	FL resident	05/03/20
26,813	Dade	55	Female	No		Yes	FL resident	05/03/20
26,814	Dade	64	Female	No		Yes	FL resident	05/03/20
26,815	Dade	85	Female	No		Unknown	FL resident	05/03/20
26,816	Dade	54	Female	No		Yes	FL resident	05/03/20
26,817	Dade	89	Male	No		No	FL resident	05/03/20
26,818	Dade	37	Male	Unknown		Unknown	FL resident	05/03/20
26,819	Dade	28	Male	Unknown		Unknown	FL resident	05/03/20
26,820	Dade	69	Female	No		Yes	FL resident	05/03/20
26,821	Dade	74	Female	No			FL resident	05/03/20
26,822	Dade	47	Female	No		Yes	FL resident	05/03/20
26,823	Dade	88	Female	No		Yes	FL resident	05/03/20
26,824	Dade	40	Male	Unknown			FL resident	05/03/20
26,825	Dade	59	Male	Unknown		Yes	FL resident	05/03/20
26,826	Dade	60	Male	No		Unknown	FL resident	05/03/20
26,827	Dade	56	Male	No		Yes	FL resident	05/03/20
26,828	Dade	31	Female	No		No	FL resident	05/03/20
26,829	Dade	48	Female	No			FL resident	05/03/20
26,830	Dade	24	Male	No		No	FL resident	05/03/20
26,831	Dade	66	Female	No		No	FL resident	05/03/20
26,832	Dade	25	Male	No		Yes	FL resident	05/03/20
26,833	Dade	70	Male	No		No	FL resident	05/03/20
26,834	Dade	49	Female	No		Yes	FL resident	05/03/20
26,835	Dade	20	Female	No		Yes	FL resident	05/03/20
26,836	Dade	68	Male	No		Yes	FL resident	05/03/20
26,837	Dade	50	Male	No		No	FL resident	05/03/20
26,838	Dade	40	Female	No		No	FL resident	05/03/20
26,839	Dade	58	Male	No		Yes	FL resident	05/03/20
26,840	Dade	53	Male	No		Yes	FL resident	05/03/20
26,841	Dade	57	Female	Unknown		Yes	FL resident	05/03/20
26,842	Dade	61	Male	No		No	FL resident	05/03/20
26,843	Dade	89	Male	No		Yes	FL resident	05/03/20
26,844	Dade	69	Female	No		Yes	FL resident	05/03/20
26,845	Dade	34	Male	Unknown		Unknown	FL resident	05/03/20
26,846	Dade	40	Male	No		No	FL resident	05/03/20
26,847	Dade	41	Male	Unknown		Unknown	FL resident	05/03/20
26,848	Dade	57	Female	No		Yes	FL resident	05/03/20
26,849	Dade	52	Female	Unknown			FL resident	05/03/20
26,850	Dade	65	Male	No		Unknown	FL resident	05/03/20
26,851	Dade	74	Female	No		Unknown	FL resident	05/03/20
26,852	Dade	86	Male	No		Yes	FL resident	05/03/20
26,853	Dade	62	Female	No		Unknown	FL resident	05/03/20
26,854	Dade	44	Female	No		Yes	FL resident	05/03/20
26,855	Dade	25	Female	No		Yes	FL resident	05/03/20

Coronavirus: line list of cases

Data verified as of Jun 14, 2020 at 10 AM

Data in this report are provisional and subject to change.

Case	County	Age	Gender	Travel related	Travel detail	Contact with a confirmed case	Jurisdiction	Date case counted
26,856	Dade	40	Female	No		Yes	FL resident	05/03/20
26,857	Dade	49	Female	No		No	FL resident	05/03/20
26,858	Dade	41	Female	No		Unknown	FL resident	05/03/20
26,859	Dade	48	Female	No		No	FL resident	05/03/20
26,860	Dade	27	Female	No		Unknown	FL resident	05/03/20
26,861	Dade	61	Female	No		Yes	FL resident	05/03/20
26,862	Dade	67	Female	No		Unknown	FL resident	05/03/20
26,863	Dade	25	Male	No		Yes	FL resident	05/03/20
26,864	Dade	28	Female	Unknown			FL resident	05/03/20
26,865	Dade	50	Male	No		Yes	FL resident	05/03/20
26,866	Dade	66	Female	No		Yes	FL resident	05/03/20
26,867	Dade	44	Male	Unknown		Yes	FL resident	05/03/20
26,868	Dade	55	Female	No		No	FL resident	05/03/20
26,869	Dade	42	Male	No		Yes	FL resident	05/03/20
26,870	Dade	31	Female	No		Yes	FL resident	05/03/20
26,871	Dade	45	Female	No		No	FL resident	05/03/20
26,872	Dade	40	Female	Unknown		Yes	FL resident	05/03/20
26,873	Dade	63	Male	Yes	ARGENTINA; CA; CHILE; ECUADOR; FL; SOUTH AMERICA; URUGUAY	Yes	FL resident	05/03/20
26,874	Dade	49	Female	Unknown			FL resident	05/03/20
26,875	Dade	26	Female	Unknown		Unknown	FL resident	05/03/20
26,876	Dade	63	Male	No		Yes	FL resident	05/03/20
26,877	Dade	61	Female	Unknown			FL resident	05/03/20
26,878	Dade	59	Female	Unknown			FL resident	05/03/20
26,879	Dade	28	Male	No		Yes	FL resident	05/03/20
26,880	Dade	74	Male	Unknown			FL resident	05/03/20
26,881	Dade	64	Male	No		No	FL resident	05/03/20
26,882	Dade	79	Female	No		Yes	FL resident	05/03/20
26,883	Dade	81	Male	No		Yes	FL resident	05/03/20
26,884	Dade	89	Female	No		Yes	FL resident	05/03/20
26,885	Dade	38	Male	No		Yes	FL resident	05/03/20
26,886	Dade	71	Female	No		No	FL resident	05/03/20
26,887	Dade	84	Male	No		Yes	FL resident	05/03/20
26,888	Dade	69	Female	No		Yes	FL resident	05/03/20
26,889	Dade	71	Female	No		Unknown	FL resident	05/03/20
26,890	Dade	76	Female	No		Yes	FL resident	05/03/20
26,891	Dade	48	Male	Unknown		No	FL resident	05/03/20
26,892	Dade	88	Female	No		No	FL resident	05/03/20
26,893	Dade	95	Male	No		Yes	FL resident	05/03/20
26,894	Dade	93	Female	No		Yes	FL resident	05/03/20
26,895	Dade	73	Female	Unknown		Yes	FL resident	05/03/20
26,896	Dade	92	Female	No		Yes	FL resident	05/03/20
26,897	Dade	81	Male	No		No	FL resident	05/03/20
26,898	Dade	82	Female	No		Yes	FL resident	05/03/20
26,899	Dade	89	Female	No		Yes	FL resident	05/03/20
26,900	Dade	94	Female	No		Yes	FL resident	05/03/20
26,901	Dade	86	Female	Unknown			FL resident	05/03/20
26,902	Dade	43	Male	No		Yes	FL resident	05/03/20
26,903	Dade	62	Female	No		Unknown	FL resident	05/03/20
26,904	Dade	57	Male	No		Yes	FL resident	05/03/20
26,905	Dade	30	Male	Unknown			FL resident	05/03/20
26,906	Dade	39	Male	No		Unknown	FL resident	05/04/20
26,907	Dade	82	Female	No		Yes	FL resident	05/04/20
26,908	Dade	58	Female	No		Unknown	FL resident	05/04/20
26,909	Dade	53	Female	No		Yes	FL resident	05/04/20
26,910	Dade	38	Female	No		Yes	FL resident	05/04/20
26,911	Dade	58	Female	Unknown			FL resident	05/04/20
26,912	Dade	35	Male	No		Yes	FL resident	05/04/20
26,913	Dade	36	Male	No		No	FL resident	05/04/20
26,914	Dade	26	Female	No		Yes	FL resident	05/04/20
26,915	Dade	30	Male	No		Yes	FL resident	05/04/20

Coronavirus: line list of cases

Data verified as of Jun 14, 2020 at 10 AM

Data in this report are provisional and subject to change.

Case	County	Age	Gender	Travel related	Travel detail	Contact with a confirmed case	Jurisdiction	Date case counted
26,916	Dade	52	Male	No		Yes	FL resident	05/04/20
26,917	Dade	58	Male	Yes	NY	Unknown	FL resident	05/04/20
26,918	Dade	35	Female	No		Yes	FL resident	05/04/20
26,919	Dade	18	Male	No		Unknown	FL resident	05/04/20
26,920	Dade	86	Female	No			FL resident	05/04/20
26,921	Dade	20	Female	Unknown		No	FL resident	05/04/20
26,922	Dade	37	Male	No		No	FL resident	05/04/20
26,923	Dade	24	Male	No		No	FL resident	05/04/20
26,924	Dade	27	Female	No			FL resident	05/04/20
26,925	Dade	46	Female	No		Yes	FL resident	05/04/20
26,926	Dade	37	Female	No		Yes	FL resident	05/04/20
26,927	Dade	71	Female	No		Yes	FL resident	05/04/20
26,928	Dade	41	Male	No		Yes	FL resident	05/04/20
26,929	Dade	65	Male	No		Yes	FL resident	05/04/20
26,930	Dade	17	Male	Unknown		Yes	FL resident	05/04/20
26,931	Dade	74	Female	No		Yes	FL resident	05/04/20
26,932	Dade	96	Female	No		Yes	FL resident	05/04/20
26,933	Dade	66	Female	No		Yes	FL resident	05/04/20
26,934	Dade	82	Female	No		Yes	FL resident	05/04/20
26,935	Dade	58	Male	No		Yes	FL resident	05/04/20
26,936	Dade	84	Male	No		Yes	FL resident	05/04/20
26,937	Dade	92	Female	No		Yes	FL resident	05/04/20
26,938	Dade	81	Female	No		Yes	FL resident	05/04/20
26,939	Dade	57	Male	No		No	FL resident	05/04/20
26,940	Dade	50	Male	No		Yes	FL resident	05/04/20
26,941	Dade	98	Male	No		No	FL resident	05/04/20
26,942	Dade	95	Female	No		No	FL resident	05/04/20
26,943	Dade	73	Female	No		No	FL resident	05/04/20
26,944	Dade	86	Male	No		No	FL resident	05/04/20
26,945	Dade	3	Female	No		No	FL resident	05/04/20
26,946	Dade	96	Female	No		Yes	FL resident	05/04/20
26,947	Dade	46	Female	No		Yes	FL resident	05/04/20
26,948	Dade	32	Female	No		No	FL resident	05/04/20
26,949	Dade	48	Female	No		No	FL resident	05/04/20
26,950	Dade	90	Male	No		Unknown	FL resident	05/04/20
26,951	Dade	38	Female	No		No	FL resident	05/04/20
26,952	Dade	77	Male	No		Yes	FL resident	05/04/20
26,953	Dade	51	Male	No		Unknown	FL resident	05/04/20
26,954	Dade	65	Male	No		No	FL resident	05/04/20
26,955	Dade	47	Male	No		Yes	FL resident	05/04/20
26,956	Dade	58	Male	No		Yes	FL resident	05/04/20
26,957	Dade	55	Female	No		Yes	FL resident	05/04/20
26,958	Dade	28	Male	No		No	FL resident	05/04/20
26,959	Dade	71	Male	No		Yes	FL resident	05/04/20
26,960	Dade	62	Male	No		Yes	FL resident	05/04/20
26,961	Dade	54	Male	No		Yes	FL resident	05/04/20
26,962	Dade	60	Female	No		Yes	FL resident	05/04/20
26,963	Dade	9	Male	No		Yes	FL resident	05/04/20
26,964	Dade	22	Male	No		Yes	FL resident	05/04/20
26,965	Dade	32	Female	No		Unknown	FL resident	05/04/20
26,966	Dade	65	Female	No		Yes	FL resident	05/04/20
26,967	Dade	31	Male	No		Yes	FL resident	05/04/20
26,968	Dade	44	Male	No		Yes	FL resident	05/04/20
26,969	Dade	50	Female	No		Yes	FL resident	05/04/20
26,970	Dade	54	Male	No		Yes	FL resident	05/04/20
26,971	Dade	85	Female	Unknown		Yes	FL resident	05/04/20
26,972	Dade	18	Male	No		Yes	FL resident	05/04/20
26,973	Dade	72	Male	No		Yes	FL resident	05/04/20
26,974	Dade	36	Female	No		Yes	FL resident	05/04/20
26,975	Dade	74	Female	No		Yes	FL resident	05/04/20
26,976	Dade	83	Male	No		Yes	FL resident	05/04/20
26,977	Dade	84	Female	No		Unknown	FL resident	05/04/20

Coronavirus: line list of cases

Data verified as of Jun 14, 2020 at 10 AM

Data in this report are provisional and subject to change.

Case	County	Age	Gender	Travel related	Travel detail	Contact with a confirmed case	Jurisdiction	Date case counted
26,978	Dade	102	Female	Unknown		Yes	FL resident	05/04/20
26,979	Dade	46	Male	No		Yes	FL resident	05/04/20
26,980	Dade	34	Male	No		No	FL resident	05/04/20
26,981	Dade	15	Female	No		Yes	FL resident	05/04/20
26,982	Dade	48	Male	No		Unknown	FL resident	05/04/20
26,983	Dade	85	Female	No		Unknown	FL resident	05/04/20
26,984	Dade	31	Male	No		Yes	FL resident	05/04/20
26,985	Dade	18	Male	Unknown		Yes	FL resident	05/04/20
26,986	Dade	78	Female	Unknown		Yes	FL resident	05/04/20
26,987	Dade	49	Female	No		No	FL resident	05/04/20
26,988	Dade	24	Female	No		No	FL resident	05/04/20
26,989	Dade	21	Male	Unknown		Unknown	FL resident	05/04/20
26,990	Dade	3	Male	No		Yes	FL resident	05/04/20
26,991	Dade	8	Female	No		Yes	FL resident	05/04/20
26,992	Dade	28	Female	No		Yes	FL resident	05/04/20
26,993	Dade	26	Female	No		No	FL resident	05/04/20
26,994	Dade	27	Female	No		No	FL resident	05/04/20
26,995	Dade	28	Female	Unknown		Unknown	FL resident	05/04/20
26,996	Dade	49	Male	No		Unknown	FL resident	05/04/20
26,997	Dade	0	Female	Unknown		Unknown	FL resident	05/04/20
26,998	Dade	15	Female	No		Yes	FL resident	05/04/20
26,999	Dade	34	Female	Yes	FL; NY	Unknown	FL resident	05/04/20
27,000	Dade	40	Male	No		Yes	FL resident	05/04/20
27,001	Dade	24	Male	Unknown		Unknown	FL resident	05/04/20
27,002	Dade	63	Female	No		Unknown	FL resident	05/04/20
27,003	Dade	78	Female	No		Yes	FL resident	05/04/20
27,004	Dade	96	Male	No		Yes	FL resident	05/04/20
27,005	Dade	83	Female	No		Yes	FL resident	05/04/20
27,006	Dade	2	Male	No		Yes	FL resident	05/04/20
27,007	Dade	24	Male	No		No	FL resident	05/04/20
27,008	Dade	47	Male	No		Yes	FL resident	05/04/20
27,009	Dade	80	Female	No		Yes	FL resident	05/04/20
27,010	Dade	61	Female	No		Yes	FL resident	05/04/20
27,011	Dade	88	Male	No		Yes	FL resident	05/04/20
27,012	Dade	52	Female	Unknown		Yes	FL resident	05/04/20
27,013	Dade	78	Female	No		Unknown	FL resident	05/04/20
27,014	Dade	41	Female	No		Yes	FL resident	05/04/20
27,015	Dade	67	Female	No		No	FL resident	05/04/20
27,016	Dade	54	Female	No		Yes	FL resident	05/04/20
27,017	Dade	29	Male	No		No	FL resident	05/04/20
27,018	Dade	16	Female	No		Yes	FL resident	05/04/20
27,019	Dade	53	Male	No		Unknown	FL resident	05/04/20
27,020	Dade	46	Male	No		Yes	FL resident	05/04/20
27,021	Dade	28	Female	Yes	BAHAMAS	Yes	FL resident	05/04/20
27,022	Dade	56	Male	No		Unknown	FL resident	05/04/20
27,023	Dade	68	Male	No		Yes	FL resident	05/04/20
27,024	Dade	95	Male	No		Unknown	FL resident	05/04/20
27,025	Dade	69	Male	No		Yes	FL resident	05/04/20
27,026	Dade	91	Male	No		Yes	FL resident	05/04/20
27,027	Dade	66	Male	Unknown		Yes	FL resident	05/04/20
27,028	Dade	27	Female	Unknown		Yes	FL resident	05/04/20
27,029	Dade	40	Male	No		Yes	FL resident	05/04/20
27,030	Dade	33	Female	Unknown			FL resident	05/04/20
27,031	Dade	57	Female	No		Yes	FL resident	05/04/20
27,032	Dade	39	Female	Unknown		Unknown	FL resident	05/04/20
27,033	Dade	24	Female	No		No	FL resident	05/04/20
27,034	Dade	56	Female	No		Yes	FL resident	05/04/20
27,035	Dade	57	Male	Unknown			FL resident	05/04/20
27,036	Dade	19	Male	No		Yes	FL resident	05/04/20
27,037	Dade	28	Female	No		Yes	FL resident	05/04/20
27,038	Dade	21	Female	No		Yes	FL resident	05/04/20
27,039	Dade	44	Male	No		Yes	FL resident	05/04/20

Coronavirus: line list of cases

Data verified as of Jun 14, 2020 at 10 AM

Data in this report are provisional and subject to change.

Case	County	Age	Gender	Travel related	Travel detail	Contact with a confirmed case	Jurisdiction	Date case counted
27,040	Dade	46	Female	No		Yes	FL resident	05/04/20
27,041	Dade	48	Female	Yes	ECUADOR; FL	Yes	FL resident	05/04/20
27,042	Dade	27	Female	No		Yes	FL resident	05/04/20
27,043	Dade	82	Female	Unknown		Unknown	FL resident	05/04/20
27,044	Dade	73	Male	No		Unknown	FL resident	05/04/20
27,045	Dade	69	Female	No		Yes	FL resident	05/04/20
27,046	Dade	86	Male	No		Yes	FL resident	05/04/20
27,047	Dade	68	Female	No		Yes	FL resident	05/04/20
27,048	Dade	84	Female	No		Yes	FL resident	05/04/20
27,049	Dade	78	Male	No		Yes	FL resident	05/04/20
27,050	Dade	31	Male	No		Unknown	FL resident	05/04/20
27,051	Dade	73	Male	No		Yes	FL resident	05/04/20
27,052	Dade	65	Male	Unknown		No	FL resident	05/04/20
27,053	Dade	63	Male	Unknown		Unknown	FL resident	05/04/20
27,054	Dade	93	Female	Unknown		Yes	FL resident	05/04/20
27,055	Dade	56	Male	No		Unknown	FL resident	05/05/20
27,056	Dade	52	Male	No		No	FL resident	05/05/20
27,057	Dade	74	Female	No		No	FL resident	05/05/20
27,058	Dade	70	Male	No		Unknown	FL resident	05/05/20
27,059	Dade	60	Female	No		Unknown	FL resident	05/05/20
27,060	Dade	83	Male	Unknown			FL resident	05/05/20
27,061	Dade	30	Male	No		No	FL resident	05/05/20
27,062	Dade	70	Female	No		Unknown	FL resident	05/05/20
27,063	Dade	83	Female	No		No	FL resident	05/05/20
27,064	Dade	55	Female	Unknown		Unknown	FL resident	05/05/20
27,065	Dade	61	Female	Unknown		Unknown	FL resident	05/05/20
27,066	Dade	71	Male	No		Yes	FL resident	05/05/20
27,067	Dade	24	Female	No		Yes	FL resident	05/05/20
27,068	Dade	55	Female	No		Yes	FL resident	05/05/20
27,069	Dade	57	Male	No		No	FL resident	05/05/20
27,070	Dade	71	Female	Unknown		Unknown	FL resident	05/05/20
27,071	Dade	26	Male	No		No	FL resident	05/05/20
27,072	Dade	94	Female	No		Unknown	FL resident	05/05/20
27,073	Dade	38	Female	No		Yes	FL resident	05/05/20
27,074	Dade	49	Female	No		Unknown	FL resident	05/05/20
27,075	Dade	40	Female	No		Yes	FL resident	05/05/20
27,076	Dade	42	Male	Unknown		Unknown	FL resident	05/05/20
27,077	Dade	22	Female	No		Unknown	FL resident	05/05/20
27,078	Dade	24	Female	No		Yes	FL resident	05/05/20
27,079	Dade	45	Female	No		Yes	FL resident	05/05/20
27,080	Dade	63	Male	No		No	FL resident	05/05/20
27,081	Dade	84	Male	Unknown			FL resident	05/05/20
27,082	Dade	52	Male	No		Unknown	FL resident	05/05/20
27,083	Dade	46	Male	No		Unknown	FL resident	05/05/20
27,084	Dade	43	Male	Yes	FL; UNKNOWN	Unknown	FL resident	05/05/20
27,085	Dade	45	Male	No		No	FL resident	05/05/20
27,086	Dade	73	Female	No		Yes	FL resident	05/05/20
27,087	Dade	87	Male	No		No	FL resident	05/05/20
27,088	Dade	85	Female	No		Yes	FL resident	05/05/20
27,089	Dade	78	Female	No		Yes	FL resident	05/05/20
27,090	Dade	78	Male	No		Yes	FL resident	05/05/20
27,091	Dade	92	Male	No		No	FL resident	05/05/20
27,092	Dade	59	Female	No		Yes	FL resident	05/05/20
27,093	Dade	81	Male	Unknown		Yes	FL resident	05/05/20
27,094	Dade	91	Male	No		No	FL resident	05/05/20
27,095	Dade	60	Male	No		No	FL resident	05/05/20
27,096	Dade	54	Male	No		Yes	FL resident	05/05/20
27,097	Dade	34	Female	No		Yes	FL resident	05/05/20
27,098	Dade	87	Male	No		Unknown	FL resident	05/05/20
27,099	Dade	26	Male	Unknown		Yes	FL resident	05/05/20
27,100	Dade	43	Male	No		Yes	FL resident	05/05/20
27,101	Dade	81	Male	Unknown		Unknown	FL resident	05/05/20

Coronavirus: line list of cases

Data verified as of Jun 14, 2020 at 10 AM

Data in this report are provisional and subject to change.

Case	County	Age	Gender	Travel related	Travel detail	Contact with a confirmed case	Jurisdiction	Date case counted
27,102	Dade	25	Male	No		Yes	FL resident	05/05/20
27,103	Dade	38	Female	Unknown		Unknown	FL resident	05/05/20
27,104	Dade	16	Male	No		Yes	FL resident	05/05/20
27,105	Dade	19	Male	No		Yes	FL resident	05/05/20
27,106	Dade	41	Male	No		Unknown	FL resident	05/05/20
27,107	Dade	24	Female	No		Unknown	FL resident	05/05/20
27,108	Dade	38	Male	No		Unknown	FL resident	05/05/20
27,109	Dade	42	Female	No		Yes	FL resident	05/05/20
27,110	Dade	46	Male	No		Unknown	FL resident	05/05/20
27,111	Dade	30	Female	No		Yes	FL resident	05/05/20
27,112	Dade	65	Female	No		Yes	FL resident	05/05/20
27,113	Dade	32	Male	No		Unknown	FL resident	05/05/20
27,114	Dade	37	Male	No		Unknown	FL resident	05/05/20
27,115	Dade	23	Male	No		Yes	FL resident	05/05/20
27,116	Dade	54	Male	No		Yes	FL resident	05/05/20
27,117	Dade	17	Male	No		Yes	FL resident	05/05/20
27,118	Dade	14	Female	No		Yes	FL resident	05/05/20
27,119	Dade	63	Female	No		Yes	FL resident	05/05/20
27,120	Dade	28	Male	No		Yes	FL resident	05/05/20
27,121	Dade	24	Female	No		Yes	FL resident	05/05/20
27,122	Dade	44	Female	No			FL resident	05/05/20
27,123	Dade	22	Male	No		No	FL resident	05/05/20
27,124	Dade	51	Female	No		Unknown	FL resident	05/05/20
27,125	Dade	47	Female	No		Unknown	FL resident	05/05/20
27,126	Dade	47	Female	No		Yes	FL resident	05/05/20
27,127	Dade	57	Female	No		Yes	FL resident	05/05/20
27,128	Dade	50	Female	No		Yes	FL resident	05/05/20
27,129	Dade	43	Female	No		Yes	FL resident	05/05/20
27,130	Dade	36	Male	No		No	FL resident	05/05/20
27,131	Dade	84	Male	No		Unknown	FL resident	05/05/20
27,132	Dade	84	Male	No			FL resident	05/05/20
27,133	Dade	49	Male	No		Yes	FL resident	05/05/20
27,134	Dade	88	Male	No		Yes	FL resident	05/05/20
27,135	Dade	86	Male	No		Yes	FL resident	05/05/20
27,136	Dade	56	Female	No		Unknown	FL resident	05/05/20
27,137	Dade	74	Female	No		Yes	FL resident	05/05/20
27,138	Dade	68	Male	No		Unknown	FL resident	05/05/20
27,139	Dade	69	Male	No		Unknown	FL resident	05/05/20
27,140	Dade	26	Male	No		Yes	FL resident	05/05/20
27,141	Dade	33	Male	No		Yes	FL resident	05/05/20
27,142	Dade	49	Female	No		Yes	FL resident	05/05/20
27,143	Dade	54	Female	No		Yes	FL resident	05/05/20
27,144	Dade	29	Female	No		Unknown	FL resident	05/05/20
27,145	Dade	18	Female	Yes	CA	Unknown	FL resident	05/05/20
27,146	Dade	30	Female	No		Yes	FL resident	05/05/20
27,147	Dade	45	Female	No		No	FL resident	05/05/20
27,148	Dade	37	Male	No		Yes	FL resident	05/05/20
27,149	Dade	38	Male	No		No	FL resident	05/05/20
27,150	Dade	67	Female	No		Yes	FL resident	05/05/20
27,151	Dade	59	Male	No		No	FL resident	05/05/20
27,152	Dade	31	Female	No		Yes	FL resident	05/05/20
27,153	Dade	54	Male	No		Yes	FL resident	05/05/20
27,154	Dade	80	Female	No		Yes	FL resident	05/05/20
27,155	Dade	21	Male	No		Unknown	FL resident	05/05/20
27,156	Dade	64	Female	Unknown		Yes	FL resident	05/05/20
27,157	Dade	79	Male	No		Unknown	FL resident	05/05/20
27,158	Dade	89	Female	No		Yes	FL resident	05/05/20
27,159	Dade	76	Female	Unknown		Unknown	FL resident	05/05/20
27,160	Dade	88	Female	Unknown		Yes	FL resident	05/05/20
27,161	Dade	36	Female	No		Unknown	FL resident	05/05/20
27,162	Dade	48	Male	No		Yes	FL resident	05/05/20
27,163	Dade	55	Female	No		Yes	FL resident	05/05/20

Coronavirus: line list of cases

Data verified as of Jun 14, 2020 at 10 AM

Data in this report are provisional and subject to change.

Case	County	Age	Gender	Travel related	Travel detail	Contact with a confirmed case	Jurisdiction	Date case counted
27,164	Dade	57	Female	No		Yes	FL resident	05/05/20
27,165	Dade	39	Female	Unknown		Yes	FL resident	05/05/20
27,166	Dade	18	Male	No		Yes	FL resident	05/05/20
27,167	Dade	63	Female	No		No	FL resident	05/05/20
27,168	Dade	57	Male	Unknown		Unknown	FL resident	05/05/20
27,169	Dade	34	Male	No		No	FL resident	05/05/20
27,170	Dade	67	Male	No		Unknown	FL resident	05/05/20
27,171	Dade	48	Male	No		No	FL resident	05/05/20
27,172	Dade	34	Female	No		Unknown	FL resident	05/05/20
27,173	Dade	22	Male	No		Unknown	FL resident	05/05/20
27,174	Dade	33	Male	No		Yes	FL resident	05/05/20
27,175	Dade	75	Male	No		Yes	FL resident	05/05/20
27,176	Dade	60	Female	No		Unknown	FL resident	05/05/20
27,177	Dade	44	Female	No		Yes	FL resident	05/05/20
27,178	Dade	49	Female	No		Yes	FL resident	05/05/20
27,179	Dade	51	Female	No		Yes	FL resident	05/05/20
27,180	Dade	41	Male	No		Yes	FL resident	05/05/20
27,181	Dade	21	Male	No		Unknown	FL resident	05/05/20
27,182	Dade	31	Male	No		No	FL resident	05/05/20
27,183	Dade	66	Female	No		Yes	FL resident	05/05/20
27,184	Dade	51	Female	No		Yes	FL resident	05/05/20
27,185	Dade	26	Female	No		Yes	FL resident	05/05/20
27,186	Dade	27	Male	No		Yes	FL resident	05/05/20
27,187	Dade	65	Male	No		No	FL resident	05/05/20
27,188	Dade	20	Female	No		Yes	FL resident	05/05/20
27,189	Dade	56	Male	No		Yes	FL resident	05/05/20
27,190	Dade	25	Male	No		Yes	FL resident	05/05/20
27,191	Dade	41	Male	No		Yes	FL resident	05/05/20
27,192	Dade	52	Male	No		Yes	FL resident	05/05/20
27,193	Dade	39	Female	Unknown			FL resident	05/05/20
27,194	Dade	46	Male	No		Unknown	FL resident	05/05/20
27,195	Dade	30	Male	No		No	FL resident	05/05/20
27,196	Dade	45	Male	No		Unknown	FL resident	05/05/20
27,197	Dade	69	Female	Unknown		Unknown	FL resident	05/05/20
27,198	Dade	70	Male	No		No	FL resident	05/05/20
27,199	Dade	59	Male	Unknown		Unknown	FL resident	05/05/20
27,200	Dade	66	Male	No		Yes	FL resident	05/05/20
27,201	Dade	36	Male	Yes	PUERTO RICO	No	FL resident	05/05/20
27,202	Dade	52	Male	Unknown		Unknown	FL resident	05/05/20
27,203	Dade	62	Male	No		Unknown	FL resident	05/05/20
27,204	Dade	93	Female	No		Unknown	FL resident	05/05/20
27,205	Dade	71	Female	Unknown		Unknown	FL resident	05/05/20
27,206	Dade	85	Female	Unknown		Unknown	FL resident	05/05/20
27,207	Dade	74	Female	No		Unknown	FL resident	05/05/20
27,208	Dade	36	Female	Unknown		Unknown	FL resident	05/05/20
27,209	Dade	51	Female	No		Yes	FL resident	05/05/20
27,210	Dade	35	Male	No		No	FL resident	05/05/20
27,211	Dade	41	Female	No		Yes	FL resident	05/05/20
27,212	Dade	30	Male	No		Unknown	FL resident	05/05/20
27,213	Dade	89	Male	No		Unknown	FL resident	05/05/20
27,214	Dade	43	Male	No		Unknown	FL resident	05/05/20
27,215	Dade	52	Female	Unknown		Yes	FL resident	05/05/20
27,216	Dade	64	Male	Unknown		Unknown	FL resident	05/05/20
27,217	Dade	65	Male	No		Unknown	FL resident	05/05/20
27,218	Dade	84	Male	Unknown		Unknown	FL resident	05/05/20
27,219	Dade	35	Male	No		Yes	FL resident	05/06/20
27,220	Dade	34	Female	Unknown		Unknown	FL resident	05/06/20
27,221	Dade	64	Male	No		No	FL resident	05/06/20
27,222	Dade	30	Female	No		Yes	FL resident	05/06/20
27,223	Dade	48	Male	No		Yes	FL resident	05/06/20
27,224	Dade	13	Male	No		Yes	FL resident	05/06/20
27,225	Dade	45	Male	No		No	FL resident	05/06/20

Coronavirus: line list of cases

Data verified as of Jun 14, 2020 at 10 AM

Data in this report are provisional and subject to change.

Case	County	Age	Gender	Travel related	Travel detail	Contact with a confirmed case	Jurisdiction	Date case counted
27,226	Dade	60	Male	No		Yes	FL resident	05/06/20
27,227	Dade	24	Male	Unknown			FL resident	05/06/20
27,228	Dade	58	Female	No		No	FL resident	05/06/20
27,229	Dade	44	Male	Unknown		No	FL resident	05/06/20
27,230	Dade	61	Female	No		Yes	FL resident	05/06/20
27,231	Dade	61	Male	Unknown		Unknown	FL resident	05/06/20
27,232	Dade	52	Male	No		Yes	FL resident	05/06/20
27,233	Dade	66	Female	No		Yes	FL resident	05/06/20
27,234	Dade	52	Male	No			FL resident	05/06/20
27,235	Dade	46	Male	No		No	FL resident	05/06/20
27,236	Dade	24	Male	No		Yes	FL resident	05/06/20
27,237	Dade	59	Male	No		Yes	FL resident	05/06/20
27,238	Dade	84	Male	No		No	FL resident	05/06/20
27,239	Dade	69	Male	No			FL resident	05/06/20
27,240	Dade	21	Male	Unknown		Unknown	FL resident	05/06/20
27,241	Dade	18	Male	No		Yes	FL resident	05/06/20
27,242	Dade	41	Male	No		Yes	FL resident	05/06/20
27,243	Dade	35	Female	No		Yes	FL resident	05/06/20
27,244	Dade	55	Female	No			FL resident	05/06/20
27,245	Dade	32	Male	No		Yes	FL resident	05/06/20
27,246	Dade	36	Female	Unknown		Unknown	FL resident	05/06/20
27,247	Dade	93	Male	No		Yes	FL resident	05/06/20
27,248	Dade	61	Female	No			FL resident	05/06/20
27,249	Dade	51	Male	Yes	CO; FL	Unknown	FL resident	05/06/20
27,250	Dade	33	Male	No		Yes	FL resident	05/06/20
27,251	Dade	32	Female	No		Yes	FL resident	05/06/20
27,252	Dade	44	Male	No		Yes	FL resident	05/06/20
27,253	Dade	69	Female	No		Yes	FL resident	05/06/20
27,254	Dade	36	Female	No		Yes	FL resident	05/06/20
27,255	Dade	57	Male	No		Yes	FL resident	05/06/20
27,256	Dade	64	Female	Unknown		Unknown	FL resident	05/06/20
27,257	Dade	52	Male	No		Yes	FL resident	05/06/20
27,258	Dade	48	Male	No		Yes	FL resident	05/06/20
27,259	Dade	56	Female	No		Yes	FL resident	05/06/20
27,260	Dade	55	Female	No		Unknown	FL resident	05/06/20
27,261	Dade	38	Male	Unknown		No	FL resident	05/06/20
27,262	Dade	60	Male	Unknown		Unknown	FL resident	05/06/20
27,263	Dade	44	Male	Unknown		Yes	FL resident	05/06/20
27,264	Dade	52	Female	No		Yes	FL resident	05/06/20
27,265	Dade	27	Female	No		Unknown	FL resident	05/06/20
27,266	Dade	84	Male	No		Yes	FL resident	05/06/20
27,267	Dade	58	Male	No		Unknown	FL resident	05/06/20
27,268	Dade	67	Female	No			FL resident	05/06/20
27,269	Dade	29	Female	Unknown		Yes	FL resident	05/06/20
27,270	Dade	27	Male	Unknown		Unknown	FL resident	05/06/20
27,271	Dade	74	Male	No			FL resident	05/06/20
27,272	Dade	95	Male	No		Yes	FL resident	05/06/20
27,273	Dade	91	Female	No		Yes	FL resident	05/06/20
27,274	Dade	75	Female	No			FL resident	05/06/20
27,275	Dade	55	Female	No			FL resident	05/06/20
27,276	Dade	49	Male	Unknown		Yes	FL resident	05/06/20
27,277	Dade	49	Female	Unknown		Yes	FL resident	05/06/20
27,278	Dade	66	Female	No		Unknown	FL resident	05/06/20
27,279	Dade	76	Female	Unknown		Unknown	FL resident	05/06/20
27,280	Dade	43	Female	Yes	NY	Yes	FL resident	05/06/20
27,281	Dade	55	Male	No		Yes	FL resident	05/06/20
27,282	Dade	44	Female	No		Yes	FL resident	05/06/20
27,283	Dade	89	Female	No		No	FL resident	05/06/20
27,284	Dade	83	Female	Unknown		Yes	FL resident	05/06/20
27,285	Dade	89	Female	No		Yes	FL resident	05/06/20
27,286	Dade	46	Male	No		Yes	FL resident	05/06/20
27,287	Dade	75	Female	Unknown			FL resident	05/06/20

Coronavirus: line list of cases

Data verified as of Jun 14, 2020 at 10 AM

Data in this report are provisional and subject to change.

Case	County	Age	Gender	Travel related	Travel detail	Contact with a confirmed case	Jurisdiction	Date case counted
27,288	Dade	95	Female	No		Yes	FL resident	05/06/20
27,289	Dade	39	Male	No			FL resident	05/06/20
27,290	Dade	58	Female	No			FL resident	05/06/20
27,291	Dade	59	Male	No		Yes	FL resident	05/06/20
27,292	Dade	56	Male	No		No	FL resident	05/06/20
27,293	Dade	58	Female	No		Yes	FL resident	05/06/20
27,294	Dade	81	Female	No		Unknown	FL resident	05/06/20
27,295	Dade	25	Male	Unknown		Unknown	FL resident	05/06/20
27,296	Dade	90	Male	Unknown		Yes	FL resident	05/06/20
27,297	Dade	56	Female	Unknown		Yes	FL resident	05/06/20
27,298	Dade	88	Male	Unknown		Yes	FL resident	05/06/20
27,299	Dade	48	Female	Unknown		No	FL resident	05/06/20
27,300	Dade	93	Male	Unknown		Unknown	FL resident	05/06/20
27,301	Dade	49	Female	No		Unknown	FL resident	05/06/20
27,302	Dade	38	Female	Unknown		Yes	FL resident	05/06/20
27,303	Dade	26	Female	No		Yes	FL resident	05/06/20
27,304	Dade	27	Male	No		Yes	FL resident	05/06/20
27,305	Dade	26	Female	Unknown		No	FL resident	05/06/20
27,306	Dade	19	Male	Unknown		No	FL resident	05/06/20
27,307	Dade	36	Female	No		Yes	FL resident	05/06/20
27,308	Dade	55	Female	Unknown		Unknown	FL resident	05/06/20
27,309	Dade	70	Female	Unknown		Yes	FL resident	05/06/20
27,310	Dade	40	Male	Unknown		No	FL resident	05/06/20
27,311	Dade	19	Female	No		Yes	FL resident	05/06/20
27,312	Dade	35	Male	No		Yes	FL resident	05/06/20
27,313	Dade	21	Female	Yes	NY	Unknown	FL resident	05/06/20
27,314	Dade	40	Male	Yes	CO	Unknown	FL resident	05/06/20
27,315	Dade	39	Male	Yes	CARIBBEAN; MA; OH	Unknown	FL resident	05/06/20
27,316	Dade	41	Female	Yes	CO; IL	Unknown	FL resident	05/06/20
27,317	Dade	44	Female	No		Unknown	FL resident	05/06/20
27,318	Dade	27	Female	No		Unknown	FL resident	05/06/20
27,319	Dade	90	Female	No		Yes	FL resident	05/06/20
27,320	Dade	93	Female	No		No	FL resident	05/06/20
27,321	Dade	45	Male	No		Yes	FL resident	05/06/20
27,322	Dade	41	Male	No		Unknown	FL resident	05/06/20
27,323	Dade	18	Male	No		No	FL resident	05/06/20
27,324	Dade	50	Male	No		Unknown	FL resident	05/06/20
27,325	Dade	33	Female	Unknown		Yes	FL resident	05/06/20
27,326	Dade	52	Male	No		Yes	FL resident	05/06/20
27,327	Dade	64	Male	No		Yes	FL resident	05/06/20
27,328	Dade	39	Female	No		Unknown	FL resident	05/06/20
27,329	Dade	27	Male	No		Yes	FL resident	05/06/20
27,330	Dade	19	Male	No		Yes	FL resident	05/06/20
27,331	Dade	50	Female	No		Yes	FL resident	05/06/20
27,332	Dade	64	Female	No		Unknown	FL resident	05/06/20
27,333	Dade	47	Female	No		Yes	FL resident	05/06/20
27,334	Dade	25	Male	No		Yes	FL resident	05/06/20
27,335	Dade	80	Female	Unknown		Unknown	FL resident	05/06/20
27,336	Dade	64	Female	Unknown			FL resident	05/06/20
27,337	Dade	79	Female	No		No	FL resident	05/06/20
27,338	Dade	54	Male	No		No	FL resident	05/06/20
27,339	Dade	50	Male	No		Unknown	FL resident	05/06/20
27,340	Dade	50	Female	No		Yes	FL resident	05/06/20
27,341	Dade	71	Female	No		Unknown	FL resident	05/06/20
27,342	Dade	83	Female	No		Unknown	FL resident	05/06/20
27,343	Dade	82	Female	No		Unknown	FL resident	05/06/20
27,344	Dade	70	Female	No		No	FL resident	05/06/20
27,345	Dade	74	Male	Unknown		Yes	FL resident	05/06/20
27,346	Dade	29	Female	No		Yes	FL resident	05/06/20
27,347	Dade	84	Male	Unknown		Unknown	FL resident	05/06/20
27,348	Dade	66	Female	No		Unknown	FL resident	05/06/20
27,349	Dade	56	Female	Unknown			FL resident	05/06/20

Coronavirus: line list of cases

Data verified as of Jun 14, 2020 at 10 AM

Data in this report are provisional and subject to change.

Case	County	Age	Gender	Travel related	Travel detail	Contact with a confirmed case	Jurisdiction	Date case counted
27,350	Dade	68	Female	Unknown		Unknown	FL resident	05/06/20
27,351	Dade	75	Female	Unknown		Yes	FL resident	05/06/20
27,352	Dade	70	Male	Unknown			FL resident	05/06/20
27,353	Dade	56	Male	No		No	FL resident	05/06/20
27,354	Dade	49	Female	No			FL resident	05/06/20
27,355	Dade	35	Female	No		Unknown	FL resident	05/06/20
27,356	Dade	19	Female	No		Yes	FL resident	05/06/20
27,357	Dade	54	Female	No		Yes	FL resident	05/06/20
27,358	Dade	37	Female	No		Unknown	FL resident	05/06/20
27,359	Dade	67	Female	Unknown		No	FL resident	05/06/20
27,360	Dade	67	Male	Unknown		Yes	FL resident	05/06/20
27,361	Dade	53	Female	No		Yes	FL resident	05/06/20
27,362	Dade	82	Female	Unknown		Unknown	FL resident	05/06/20
27,363	Dade	69	Male	No		Yes	FL resident	05/06/20
27,364	Dade	62	Female	Unknown		Unknown	FL resident	05/06/20
27,365	Dade	61	Female	No		Yes	FL resident	05/06/20
27,366	Dade	65	Male	No		Yes	FL resident	05/06/20
27,367	Dade	53	Female	No		Yes	FL resident	05/06/20
27,368	Dade	73	Female	No		Unknown	FL resident	05/06/20
27,369	Dade	82	Female	Unknown		Yes	FL resident	05/07/20
27,370	Dade	90	Female	No		Yes	FL resident	05/07/20
27,371	Dade	92	Male	No		Yes	FL resident	05/07/20
27,372	Dade	86	Female	No		Yes	FL resident	05/07/20
27,373	Dade	71	Female	No		Yes	FL resident	05/07/20
27,374	Dade	93	Female	No		Yes	FL resident	05/07/20
27,375	Dade	91	Male	No		Yes	FL resident	05/07/20
27,376	Dade	64	Male	Unknown		Yes	FL resident	05/07/20
27,377	Dade	66	Male	Unknown		Yes	FL resident	05/07/20
27,378	Dade	81	Female	No		Yes	FL resident	05/07/20
27,379	Dade	76	Female	Unknown		Yes	FL resident	05/07/20
27,380	Dade	61	Female	No		Yes	FL resident	05/07/20
27,381	Dade	95	Female	No		Yes	FL resident	05/07/20
27,382	Dade	93	Male	No		Yes	FL resident	05/07/20
27,383	Dade	65	Male	Unknown		Yes	FL resident	05/07/20
27,384	Dade	73	Male	Unknown		Yes	FL resident	05/07/20
27,385	Dade	86	Male	No		Yes	FL resident	05/07/20
27,386	Dade	96	Male	No			FL resident	05/07/20
27,387	Dade	52	Male	No		Yes	FL resident	05/07/20
27,388	Dade	44	Male	No		Yes	FL resident	05/07/20
27,389	Dade	45	Male	No		Unknown	FL resident	05/07/20
27,390	Dade	62	Female	No		Yes	FL resident	05/07/20
27,391	Dade	89	Male	No		Yes	FL resident	05/07/20
27,392	Dade	84	Male	No		No	FL resident	05/07/20
27,393	Dade	82	Female	No		No	FL resident	05/07/20
27,394	Dade	49	Female	No		Yes	FL resident	05/07/20
27,395	Dade	50	Female	No		Yes	FL resident	05/07/20
27,396	Dade	51	Female	No		Yes	FL resident	05/07/20
27,397	Dade	43	Female	No		Yes	FL resident	05/07/20
27,398	Dade	81	Female	No		Unknown	FL resident	05/07/20
27,399	Dade	83	Female	No		Yes	FL resident	05/07/20
27,400	Dade	81	Male	No		Yes	FL resident	05/07/20
27,401	Dade	26	Male	Yes	FL; ME; NY	Yes	FL resident	05/07/20
27,402	Dade	72	Female	No		Yes	FL resident	05/07/20
27,403	Dade	86	Female	No		Yes	FL resident	05/07/20
27,404	Dade	75	Female	Unknown		Unknown	FL resident	05/07/20
27,405	Dade	78	Female	Unknown		Unknown	FL resident	05/07/20
27,406	Dade	50	Male	No		Unknown	FL resident	05/07/20
27,407	Dade	0	Male	No		Yes	FL resident	05/07/20
27,408	Dade	79	Female	No		Yes	FL resident	05/07/20
27,409	Dade	48	Male	No		Yes	FL resident	05/07/20
27,410	Dade	35	Male	No		Unknown	FL resident	05/07/20
27,411	Dade	45	Female	No		Yes	FL resident	05/07/20

Coronavirus: line list of cases

Data verified as of Jun 14, 2020 at 10 AM

Data in this report are provisional and subject to change.

Case	County	Age	Gender	Travel related	Travel detail	Contact with a confirmed case	Jurisdiction	Date case counted
27,412	Dade	18	Female	No		Yes	FL resident	05/07/20
27,413	Dade	34	Female	Unknown		Unknown	FL resident	05/07/20
27,414	Dade	59	Female	No		Yes	FL resident	05/07/20
27,415	Dade	54	Male	No		Yes	FL resident	05/07/20
27,416	Dade	38	Female	Unknown		Unknown	FL resident	05/07/20
27,417	Dade	51	Female	No		Yes	FL resident	05/07/20
27,418	Dade	6	Female	No		Yes	FL resident	05/07/20
27,419	Dade	59	Female	No		No	FL resident	05/07/20
27,420	Dade	38	Male	Unknown			FL resident	05/07/20
27,421	Dade	45	Female	No		Unknown	FL resident	05/07/20
27,422	Dade	61	Male	No		Yes	FL resident	05/07/20
27,423	Dade	20	Female	No		Yes	FL resident	05/07/20
27,424	Dade	30	Male	No		No	FL resident	05/07/20
27,425	Dade	72	Male	No		No	FL resident	05/07/20
27,426	Dade	85	Male	Unknown		Unknown	FL resident	05/07/20
27,427	Dade	36	Female	No		Unknown	FL resident	05/07/20
27,428	Dade	55	Male	No		Unknown	FL resident	05/07/20
27,429	Dade	43	Male	No		Unknown	FL resident	05/07/20
27,430	Dade	17	Female	Unknown		Yes	FL resident	05/07/20
27,431	Dade	83	Male	No		No	FL resident	05/07/20
27,432	Dade	48	Male	No		Unknown	FL resident	05/07/20
27,433	Dade	19	Female	No		Unknown	FL resident	05/07/20
27,434	Dade	35	Male	No		Unknown	FL resident	05/07/20
27,435	Dade	35	Male	No		Yes	FL resident	05/07/20
27,436	Dade	23	Male	No		No	FL resident	05/07/20
27,437	Dade	31	Female	No		Yes	FL resident	05/07/20
27,438	Dade	31	Female	No		No	FL resident	05/07/20
27,439	Dade	22	Female	No		No	FL resident	05/07/20
27,440	Dade	28	Female	No		Yes	FL resident	05/07/20
27,441	Dade	57	Female	No		No	FL resident	05/07/20
27,442	Dade	35	Female	No		No	FL resident	05/07/20
27,443	Dade	74	Female	No		Yes	FL resident	05/07/20
27,444	Dade	78	Male	No		Yes	FL resident	05/07/20
27,445	Dade	89	Female	No		Yes	FL resident	05/07/20
27,446	Dade	87	Male	No			FL resident	05/07/20
27,447	Dade	73	Male	No			FL resident	05/07/20
27,448	Dade	63	Male	No		Yes	FL resident	05/07/20
27,449	Dade	90	Female	No			FL resident	05/07/20
27,450	Dade	32	Male	No		Yes	FL resident	05/07/20
27,451	Dade	73	Male	No		Yes	FL resident	05/07/20
27,452	Dade	77	Male	No		Yes	FL resident	05/07/20
27,453	Dade	43	Female	No		Yes	FL resident	05/07/20
27,454	Dade	3	Male	No		Yes	FL resident	05/07/20
27,455	Dade	12	Female	No		Yes	FL resident	05/07/20
27,456	Dade	63	Female	No		Yes	FL resident	05/07/20
27,457	Dade	13	Male	No		Yes	FL resident	05/07/20
27,458	Dade	93	Female	No		Yes	FL resident	05/07/20
27,459	Dade	69	Male	Unknown			FL resident	05/07/20
27,460	Dade	76	Female	No		Yes	FL resident	05/07/20
27,461	Dade	64	Male	No		Yes	FL resident	05/07/20
27,462	Dade	74	Male	No		No	FL resident	05/07/20
27,463	Dade	45	Male	No		No	FL resident	05/07/20
27,464	Dade	33	Male	Unknown		Unknown	FL resident	05/08/20
27,465	Dade	52	Male	No		Yes	FL resident	05/08/20
27,466	Dade	60	Female	No		No	FL resident	05/08/20
27,467	Dade	63	Female	No		Yes	FL resident	05/08/20
27,468	Dade	13	Female	No		Yes	FL resident	05/08/20
27,469	Dade	14	Female	No		Yes	FL resident	05/08/20
27,470	Dade	85	Male	No		Yes	FL resident	05/08/20
27,471	Dade	26	Female	No		Yes	FL resident	05/08/20
27,472	Dade	42	Female	No		Yes	FL resident	05/08/20
27,473	Dade	42	Female	No		Yes	FL resident	05/08/20

Coronavirus: line list of cases

Data verified as of Jun 14, 2020 at 10 AM

Data in this report are provisional and subject to change.

Case	County	Age	Gender	Travel related	Travel detail	Contact with a confirmed case	Jurisdiction	Date case counted
27,474	Dade	82	Female	Unknown			FL resident	05/08/20
27,475	Dade	22	Male	No		Yes	FL resident	05/08/20
27,476	Dade	23	Male	Unknown		No	FL resident	05/08/20
27,477	Dade	57	Female	No		Yes	FL resident	05/08/20
27,478	Dade	24	Male	No		No	FL resident	05/08/20
27,479	Dade	59	Female	Unknown			FL resident	05/08/20
27,480	Dade	61	Female	No		Yes	FL resident	05/08/20
27,481	Dade	35	Male	Unknown		Yes	FL resident	05/08/20
27,482	Dade	61	Male	Unknown		Yes	FL resident	05/08/20
27,483	Dade	39	Male	Unknown		Yes	FL resident	05/08/20
27,484	Dade	57	Male	Unknown		Yes	FL resident	05/08/20
27,485	Dade	75	Male	No		Yes	FL resident	05/08/20
27,486	Dade	22	Male	Unknown		Yes	FL resident	05/08/20
27,487	Dade	24	Male	Unknown		Unknown	FL resident	05/08/20
27,488	Dade	44	Male	No		Yes	FL resident	05/08/20
27,489	Dade	42	Male	Unknown		Unknown	FL resident	05/08/20
27,490	Dade	32	Male	No		Yes	FL resident	05/08/20
27,491	Dade	48	Male	No		Yes	FL resident	05/08/20
27,492	Dade	59	Male	No		Yes	FL resident	05/08/20
27,493	Dade	43	Male	No		Yes	FL resident	05/08/20
27,494	Dade	68	Male	No		Yes	FL resident	05/08/20
27,495	Dade	33	Male	No		Yes	FL resident	05/08/20
27,496	Dade	22	Male	No		Yes	FL resident	05/08/20
27,497	Dade	32	Male	No		Yes	FL resident	05/08/20
27,498	Dade	85	Female	No		Yes	FL resident	05/08/20
27,499	Dade	60	Male	No		Yes	FL resident	05/08/20
27,500	Dade	44	Male	No		Yes	FL resident	05/08/20
27,501	Dade	45	Female	No		Yes	FL resident	05/08/20
27,502	Dade	63	Female	No		Yes	FL resident	05/08/20
27,503	Dade	22	Female	No		No	FL resident	05/08/20
27,504	Dade	31	Male	Unknown		Unknown	FL resident	05/08/20
27,505	Dade	58	Male	Unknown			FL resident	05/08/20
27,506	Dade	48	Female	No		No	FL resident	05/08/20
27,507	Dade	68	Female	No		Yes	FL resident	05/08/20
27,508	Dade	95	Male	No		Yes	FL resident	05/08/20
27,509	Dade	53	Female	No		No	FL resident	05/08/20
27,510	Dade	62	Male	No			FL resident	05/08/20
27,511	Dade	45	Female	No		Yes	FL resident	05/08/20
27,512	Dade	80	Female	Unknown			FL resident	05/08/20
27,513	Dade	77	Female	No		Yes	FL resident	05/08/20
27,514	Dade	80	Male	No		Yes	FL resident	05/08/20
27,515	Dade	67	Male	No		Yes	FL resident	05/08/20
27,516	Dade	72	Male	No		No	FL resident	05/08/20
27,517	Dade	30	Male	Yes	NC	No	FL resident	05/08/20
27,518	Dade	26	Female	No		Yes	FL resident	05/08/20
27,519	Dade	49	Female	No		Yes	FL resident	05/08/20
27,520	Dade	57	Male	No		Yes	FL resident	05/08/20
27,521	Dade	32	Male	No		Yes	FL resident	05/08/20
27,522	Dade	20	Female	No		Unknown	FL resident	05/08/20
27,523	Dade	36	Male	No		No	FL resident	05/08/20
27,524	Dade	22	Female	No		Yes	FL resident	05/08/20
27,525	Dade	68	Male	No		Yes	FL resident	05/08/20
27,526	Dade	47	Female	No		Yes	FL resident	05/08/20
27,527	Dade	55	Female	No		Yes	FL resident	05/08/20
27,528	Dade	74	Female	No		No	FL resident	05/08/20
27,529	Dade	39	Male	Yes	FL; MA; NY; SC	Yes	FL resident	05/08/20
27,530	Dade	24	Male	No		No	FL resident	05/08/20
27,531	Dade	63	Female	Unknown		Unknown	FL resident	05/08/20
27,532	Dade	18	Female	No		Unknown	FL resident	05/08/20
27,533	Dade	87	Female	No		Yes	FL resident	05/08/20
27,534	Dade	82	Female	No		Unknown	FL resident	05/08/20
27,535	Dade	78	Female	No		Unknown	FL resident	05/08/20

Coronavirus: line list of cases

Data verified as of Jun 14, 2020 at 10 AM

Data in this report are provisional and subject to change.

Case	County	Age	Gender	Travel related	Travel detail	Contact with a confirmed case	Jurisdiction	Date case counted
27,536	Dade	80	Female	No		Yes	FL resident	05/08/20
27,537	Dade	90	Female	Yes	FL; UNKNOWN	Unknown	FL resident	05/08/20
27,538	Dade	26	Male	Unknown		Unknown	FL resident	05/08/20
27,539	Dade	23	Male	No		Yes	FL resident	05/08/20
27,540	Dade	55	Male	No		Unknown	FL resident	05/08/20
27,541	Dade	54	Female	No		Yes	FL resident	05/08/20
27,542	Dade	34	Male	No		Yes	FL resident	05/08/20
27,543	Dade	11	Female	No		Yes	FL resident	05/08/20
27,544	Dade	65	Female	No		No	FL resident	05/08/20
27,545	Dade	41	Female	Unknown			FL resident	05/08/20
27,546	Dade	63	Male	Unknown		Yes	FL resident	05/08/20
27,547	Dade	56	Male	No		Yes	FL resident	05/08/20
27,548	Dade	35	Female	No		Yes	FL resident	05/08/20
27,549	Dade	17	Male	No		Yes	FL resident	05/08/20
27,550	Dade	41	Female	No		Yes	FL resident	05/08/20
27,551	Dade	32	Male	No		Yes	FL resident	05/08/20
27,552	Dade	72	Male	No		Yes	FL resident	05/08/20
27,553	Dade	66	Female	No		Unknown	FL resident	05/08/20
27,554	Dade	24	Male	No			FL resident	05/08/20
27,555	Dade	23	Female	Unknown		Yes	FL resident	05/08/20
27,556	Dade	53	Female	No		Yes	FL resident	05/08/20
27,557	Dade	26	Female	No		Yes	FL resident	05/08/20
27,558	Dade	59	Male	No		Unknown	FL resident	05/08/20
27,559	Dade	32	Male	No		Yes	FL resident	05/08/20
27,560	Dade	21	Female	No			FL resident	05/08/20
27,561	Dade	28	Female	No		Yes	FL resident	05/08/20
27,562	Dade	54	Male	No		No	FL resident	05/08/20
27,563	Dade	52	Female	No		No	FL resident	05/08/20
27,564	Dade	41	Male	No		Yes	FL resident	05/08/20
27,565	Dade	30	Male	No		Yes	FL resident	05/08/20
27,566	Dade	37	Male	No		Yes	FL resident	05/08/20
27,567	Dade	23	Male	No		Yes	FL resident	05/08/20
27,568	Dade	31	Male	No		Yes	FL resident	05/08/20
27,569	Dade	60	Male	No		Yes	FL resident	05/08/20
27,570	Dade	65	Male	No		Yes	FL resident	05/08/20
27,571	Dade	19	Female	No		No	FL resident	05/08/20
27,572	Dade	29	Male	No		Yes	FL resident	05/08/20
27,573	Dade	5	Female	No		Yes	FL resident	05/08/20
27,574	Dade	12	Female	No		Yes	FL resident	05/08/20
27,575	Dade	8	Female	No		Yes	FL resident	05/08/20
27,576	Dade	59	Female	No		Unknown	FL resident	05/08/20
27,577	Dade	63	Female	No		Yes	FL resident	05/08/20
27,578	Dade	57	Female	No		Unknown	FL resident	05/08/20
27,579	Dade	74	Female	No		Yes	FL resident	05/08/20
27,580	Dade	103	Female	No		Unknown	FL resident	05/08/20
27,581	Dade	40	Male	No		Yes	FL resident	05/08/20
27,582	Dade	67	Female	No		Yes	FL resident	05/08/20
27,583	Dade	55	Male	No		No	FL resident	05/08/20
27,584	Dade	39	Female	Unknown		Yes	FL resident	05/08/20
27,585	Dade	49	Male	No		Yes	FL resident	05/08/20
27,586	Dade	46	Female	No		Yes	FL resident	05/08/20
27,587	Dade	23	Male	Unknown		No	FL resident	05/08/20
27,588	Dade	48	Female	No		Yes	FL resident	05/08/20
27,589	Dade	62	Female	Unknown		Yes	FL resident	05/08/20
27,590	Dade	63	Female	No		Yes	FL resident	05/08/20
27,591	Dade	33	Female	No		Yes	FL resident	05/08/20
27,592	Dade	53	Male	No		Unknown	FL resident	05/08/20
27,593	Dade	90	Female	No		Yes	FL resident	05/08/20
27,594	Dade	72	Female	No		Yes	FL resident	05/08/20
27,595	Dade	57	Male	No		Yes	FL resident	05/08/20
27,596	Dade	65	Female	No		Yes	FL resident	05/08/20
27,597	Dade	51	Female	No		Yes	FL resident	05/08/20

Coronavirus: line list of cases

Data verified as of Jun 14, 2020 at 10 AM

Data in this report are provisional and subject to change.

Case	County	Age	Gender	Travel related	Travel detail	Contact with a confirmed case	Jurisdiction	Date case counted
27,598	Dade	70	Male	No		Yes	FL resident	05/08/20
27,599	Dade	45	Female	No		Yes	FL resident	05/08/20
27,600	Dade	30	Male	No		Yes	FL resident	05/08/20
27,601	Dade	24	Female	No		Yes	FL resident	05/08/20
27,602	Dade	41	Male	No		Unknown	FL resident	05/08/20
27,603	Dade	60	Female	No		Yes	FL resident	05/08/20
27,604	Dade	55	Female	No		Yes	FL resident	05/08/20
27,605	Dade	85	Female	No		Yes	FL resident	05/08/20
27,606	Dade	69	Male	Unknown			FL resident	05/08/20
27,607	Dade	88	Female	Unknown			FL resident	05/08/20
27,608	Dade	90	Male	No		Yes	FL resident	05/08/20
27,609	Dade	81	Male	Unknown		No	FL resident	05/08/20
27,610	Dade	38	Male	No		Unknown	FL resident	05/08/20
27,611	Dade	24	Female	No		Yes	FL resident	05/08/20
27,612	Dade	56	Female	No		Yes	FL resident	05/08/20
27,613	Dade	17	Female	No		Yes	FL resident	05/08/20
27,614	Dade	44	Female	No		Yes	FL resident	05/08/20
27,615	Dade	13	Female	No		Yes	FL resident	05/08/20
27,616	Dade	58	Male	No		Unknown	FL resident	05/08/20
27,617	Dade	25	Female	No		No	FL resident	05/08/20
27,618	Dade	32	Female	No		Yes	FL resident	05/08/20
27,619	Dade	87	Male	Unknown			FL resident	05/08/20
27,620	Dade	83	Female	No		Yes	FL resident	05/08/20
27,621	Dade	59	Male	No		Yes	FL resident	05/08/20
27,622	Dade	45	Female	Unknown			FL resident	05/08/20
27,623	Dade	63	Female	No		Yes	FL resident	05/08/20
27,624	Dade	51	Male	No		Unknown	FL resident	05/08/20
27,625	Dade	9	Female	No		Yes	FL resident	05/08/20
27,626	Dade	67	Male	No		Yes	FL resident	05/09/20
27,627	Dade	70	Female	No		Unknown	FL resident	05/09/20
27,628	Dade	52	Male	No		Yes	FL resident	05/09/20
27,629	Dade	43	Male	No		Yes	FL resident	05/09/20
27,630	Dade	53	Female	No		Yes	FL resident	05/09/20
27,631	Dade	64	Male	No		Yes	FL resident	05/09/20
27,632	Dade	27	Male	Unknown		Unknown	FL resident	05/09/20
27,633	Dade	37	Male	Unknown		Unknown	FL resident	05/09/20
27,634	Dade	52	Male	Unknown		Yes	FL resident	05/09/20
27,635	Dade	72	Male	No		Unknown	FL resident	05/09/20
27,636	Dade	56	Female	No		Unknown	FL resident	05/09/20
27,637	Dade	33	Male	Unknown		Unknown	FL resident	05/09/20
27,638	Dade	28	Female	No		Yes	FL resident	05/09/20
27,639	Dade	30	Male	No		Yes	FL resident	05/09/20
27,640	Dade	4	Male	No		Yes	FL resident	05/09/20
27,641	Dade	63	Female	No		Yes	FL resident	05/09/20
27,642	Dade	47	Male	No		Unknown	FL resident	05/09/20
27,643	Dade	64	Male	No		Unknown	FL resident	05/09/20
27,644	Dade	90	Female	No		Yes	FL resident	05/09/20
27,645	Dade	94	Female	No		No	FL resident	05/09/20
27,646	Dade	102	Female	No		No	FL resident	05/09/20
27,647	Dade	77	Female	No		No	FL resident	05/09/20
27,648	Dade	76	Female	No		Yes	FL resident	05/09/20
27,649	Dade	88	Female	Unknown			FL resident	05/09/20
27,650	Dade	71	Female	No		Yes	FL resident	05/09/20
27,651	Dade	21	Female	Unknown			FL resident	05/09/20
27,652	Dade	52	Male	No		Yes	FL resident	05/09/20
27,653	Dade	56	Female	No		Yes	FL resident	05/09/20
27,654	Dade	68	Female	No		Yes	FL resident	05/09/20
27,655	Dade	58	Female	No		Yes	FL resident	05/09/20
27,656	Dade	20	Female	No		Yes	FL resident	05/09/20
27,657	Dade	88	Male	No		Unknown	FL resident	05/09/20
27,658	Dade	33	Male	No		Yes	FL resident	05/09/20
27,659	Dade	82	Male	No		Unknown	FL resident	05/09/20

Coronavirus: line list of cases

Data verified as of Jun 14, 2020 at 10 AM

Data in this report are provisional and subject to change.

Case	County	Age	Gender	Travel related	Travel detail	Contact with a confirmed case	Jurisdiction	Date case counted
27,660	Dade	40	Male	No		No	FL resident	05/09/20
27,661	Dade	60	Female	Unknown			FL resident	05/09/20
27,662	Dade	42	Female	No		Yes	FL resident	05/09/20
27,663	Dade	63	Female	No		No	FL resident	05/09/20
27,664	Dade	63	Male	Unknown		Unknown	FL resident	05/09/20
27,665	Dade	97	Female	Unknown			FL resident	05/09/20
27,666	Dade	80	Male	Unknown		Unknown	FL resident	05/09/20
27,667	Dade	67	Female	No		Unknown	FL resident	05/09/20
27,668	Dade	49	Male	Unknown		Unknown	FL resident	05/09/20
27,669	Dade	74	Female	Unknown		Unknown	FL resident	05/09/20
27,670	Dade	27	Female	No		Yes	FL resident	05/09/20
27,671	Dade	28	Male	No		Yes	FL resident	05/09/20
27,672	Dade	30	Male	No		Yes	FL resident	05/09/20
27,673	Dade	76	Female	No		No	FL resident	05/09/20
27,674	Dade	85	Male	No		No	FL resident	05/09/20
27,675	Dade	67	Male	No		Yes	FL resident	05/09/20
27,676	Dade	31	Male	No		Unknown	FL resident	05/09/20
27,677	Dade	27	Male	Unknown		Unknown	FL resident	05/09/20
27,678	Dade	72	Male	No		Unknown	FL resident	05/09/20
27,679	Dade	15	Female	No		Yes	FL resident	05/09/20
27,680	Dade	81	Male	No		Yes	FL resident	05/09/20
27,681	Dade	23	Male	No			FL resident	05/09/20
27,682	Dade	32	Female	No		Yes	FL resident	05/09/20
27,683	Dade	81	Male	No		Unknown	FL resident	05/09/20
27,684	Dade	29	Female	Yes	FL; INDONESIA	Unknown	FL resident	05/09/20
27,685	Dade	26	Male	No		Yes	FL resident	05/09/20
27,686	Dade	66	Male	No		Unknown	FL resident	05/09/20
27,687	Dade	28	Male	No		Unknown	FL resident	05/09/20
27,688	Dade	45	Female	Unknown		Yes	FL resident	05/09/20
27,689	Dade	46	Male	No		Yes	FL resident	05/09/20
27,690	Dade	17	Female	No		Unknown	FL resident	05/09/20
27,691	Dade	25	Female	No		Unknown	FL resident	05/09/20
27,692	Dade	54	Female	No		Yes	FL resident	05/09/20
27,693	Dade	93	Female	No		No	FL resident	05/09/20
27,694	Dade	75	Female	No		Yes	FL resident	05/09/20
27,695	Dade	72	Male	No		Yes	FL resident	05/09/20
27,696	Dade	25	Male	No		Yes	FL resident	05/09/20
27,697	Dade	26	Female	No		Yes	FL resident	05/09/20
27,698	Dade	86	Female	No		Unknown	FL resident	05/09/20
27,699	Dade	32	Male	No		Unknown	FL resident	05/09/20
27,700	Dade	89	Female	No		Yes	FL resident	05/09/20
27,701	Dade	25	Female	No		Unknown	FL resident	05/09/20
27,702	Dade	70	Male	Unknown		Unknown	FL resident	05/09/20
27,703	Dade	48	Male	No		Unknown	FL resident	05/09/20
27,704	Dade	46	Female	No		No	FL resident	05/09/20
27,705	Dade	24	Female	No		Yes	FL resident	05/09/20
27,706	Dade	42	Female	No		Yes	FL resident	05/09/20
27,707	Dade	37	Male	No		Yes	FL resident	05/09/20
27,708	Dade	48	Female	No		No	FL resident	05/09/20
27,709	Dade	57	Male	No		No	FL resident	05/09/20
27,710	Dade	59	Female	No		Yes	FL resident	05/09/20
27,711	Dade	56	Female	No		Unknown	FL resident	05/09/20
27,712	Dade	42	Male	No		Yes	FL resident	05/09/20
27,713	Dade	76	Male	Unknown			FL resident	05/09/20
27,714	Dade	47	Female	No		Yes	FL resident	05/09/20
27,715	Dade	93	Female	No		Yes	FL resident	05/09/20
27,716	Dade	72	Male	Yes	NJ	Yes	FL resident	05/09/20
27,717	Dade	21	Male	Unknown		Unknown	FL resident	05/09/20
27,718	Dade	25	Male	Unknown		Yes	FL resident	05/09/20
27,719	Dade		Male	No			FL resident	05/09/20
27,720	Dade	35	Male	No		Yes	FL resident	05/09/20
27,721	Dade	53	Male	Unknown			FL resident	05/09/20

Coronavirus: line list of cases

Data verified as of Jun 14, 2020 at 10 AM

Data in this report are provisional and subject to change.

Case	County	Age	Gender	Travel related	Travel detail	Contact with a confirmed case	Jurisdiction	Date case counted
27,722	Dade	42	Male	No			FL resident	05/09/20
27,723	Dade	26	Male	No		Yes	FL resident	05/09/20
27,724	Dade	33	Male	No			FL resident	05/09/20
27,725	Dade	30	Male	No			FL resident	05/09/20
27,726	Dade		Male	No		Unknown	FL resident	05/09/20
27,727	Dade	42	Male	No		Unknown	FL resident	05/09/20
27,728	Dade	22	Male	No		Unknown	FL resident	05/09/20
27,729	Dade	26	Male	Unknown		Unknown	FL resident	05/09/20
27,730	Dade	37	Male	No		Unknown	FL resident	05/09/20
27,731	Dade	58	Male	No			FL resident	05/09/20
27,732	Dade	26	Male	No			FL resident	05/09/20
27,733	Dade	39	Male	Unknown		Unknown	FL resident	05/09/20
27,734	Dade	27	Male	Unknown		Unknown	FL resident	05/09/20
27,735	Dade	37	Male	Unknown		Unknown	FL resident	05/09/20
27,736	Dade	41	Male	No			FL resident	05/09/20
27,737	Dade	39	Male	Unknown			FL resident	05/09/20
27,738	Dade	33	Male	Unknown		Unknown	FL resident	05/09/20
27,739	Dade	47	Male	No			FL resident	05/09/20
27,740	Dade	55	Male	No		Yes	FL resident	05/09/20
27,741	Dade	52	Male	No		Unknown	FL resident	05/09/20
27,742	Dade	42	Male	No		Yes	FL resident	05/09/20
27,743	Dade	40	Female	No		Yes	FL resident	05/09/20
27,744	Dade	48	Female	No		Yes	FL resident	05/09/20
27,745	Dade	43	Male	No		Unknown	FL resident	05/09/20
27,746	Dade	48	Female	No		No	FL resident	05/09/20
27,747	Dade	64	Male	Yes	ARGENTINA; BRAZIL; CHILE; COLOMBIA	Unknown	FL resident	05/09/20
27,748	Dade	28	Male	No		Unknown	FL resident	05/09/20
27,749	Dade	41	Male	No		Yes	FL resident	05/09/20
27,750	Dade	47	Female	No		Yes	FL resident	05/09/20
27,751	Dade	54	Female	No		Yes	FL resident	05/09/20
27,752	Dade	31	Male	No		Yes	FL resident	05/09/20
27,753	Dade	48	Male	No		Yes	FL resident	05/09/20
27,754	Dade	60	Female	No		Yes	FL resident	05/09/20
27,755	Dade	66	Female	No		Yes	FL resident	05/09/20
27,756	Dade	29	Female	No		Yes	FL resident	05/09/20
27,757	Dade	42	Male	No		Unknown	FL resident	05/09/20
27,758	Dade	55	Male	No		Yes	FL resident	05/09/20
27,759	Dade	54	Male	Unknown		Yes	FL resident	05/09/20
27,760	Dade	64	Male	No		Unknown	FL resident	05/09/20
27,761	Dade	41	Female	No		Unknown	FL resident	05/09/20
27,762	Dade	47	Female	No		Unknown	FL resident	05/09/20
27,763	Dade	51	Female	No		Unknown	FL resident	05/09/20
27,764	Dade	51	Female	No		Unknown	FL resident	05/09/20
27,765	Dade	39	Female	No		Yes	FL resident	05/09/20
27,766	Dade	67	Male	Unknown		Unknown	FL resident	05/09/20
27,767	Dade	45	Male	No		Unknown	FL resident	05/09/20
27,768	Dade	57	Male	No		No	FL resident	05/09/20
27,769	Dade	69	Female	No		Unknown	FL resident	05/09/20
27,770	Dade	50	Female	No		Yes	FL resident	05/09/20
27,771	Dade	63	Female	No		Unknown	FL resident	05/09/20
27,772	Dade	33	Female	No		No	FL resident	05/09/20
27,773	Dade	25	Male	No		No	FL resident	05/09/20
27,774	Dade	87	Male	No		Yes	FL resident	05/09/20
27,775	Dade	45	Male	No		Yes	FL resident	05/09/20
27,776	Dade	63	Female	No		Yes	FL resident	05/09/20
27,777	Dade	43	Male	No		Yes	FL resident	05/09/20
27,778	Dade	46	Female	No		Yes	FL resident	05/09/20
27,779	Dade	46	Male	Unknown		Unknown	FL resident	05/09/20
27,780	Dade	31	Female	Yes	GA	Yes	FL resident	05/09/20
27,781	Dade	62	Female	No		Yes	FL resident	05/09/20
27,782	Dade	62	Male	No		No	FL resident	05/09/20

Coronavirus: line list of cases

Data verified as of Jun 14, 2020 at 10 AM

Data in this report are provisional and subject to change.

Case	County	Age	Gender	Travel related	Travel detail	Contact with a confirmed case	Jurisdiction	Date case counted
27,783	Dade	26	Female	Unknown		Yes	FL resident	05/09/20
27,784	Dade	30	Female	No		Yes	FL resident	05/09/20
27,785	Dade	30	Female	Unknown		Unknown	FL resident	05/09/20
27,786	Dade	34	Male	No		Yes	FL resident	05/09/20
27,787	Dade	48	Female	No		Yes	FL resident	05/09/20
27,788	Dade	75	Male	No		Unknown	FL resident	05/09/20
27,789	Dade	86	Female	No		Unknown	FL resident	05/09/20
27,790	Dade	77	Male	No		Unknown	FL resident	05/09/20
27,791	Dade	96	Male	No		Unknown	FL resident	05/09/20
27,792	Dade	85	Male	No		Unknown	FL resident	05/09/20
27,793	Dade	29	Male	Unknown			FL resident	05/09/20
27,794	Dade	64	Female	Yes	NJ	Yes	FL resident	05/09/20
27,795	Dade	89	Female	No		Unknown	FL resident	05/09/20
27,796	Dade	90	Female	No		Unknown	FL resident	05/09/20
27,797	Dade	88	Female	No		Unknown	FL resident	05/09/20
27,798	Dade	57	Female	No		Unknown	FL resident	05/09/20
27,799	Dade	87	Female	No		Unknown	FL resident	05/09/20
27,800	Dade	86	Female	No		Yes	FL resident	05/09/20
27,801	Dade	84	Female	No		Unknown	FL resident	05/09/20
27,802	Dade	77	Male	No		Yes	FL resident	05/09/20
27,803	Dade	89	Male	No		Yes	FL resident	05/09/20
27,804	Dade	93	Female	No		Yes	FL resident	05/09/20
27,805	Dade	35	Female	No		No	FL resident	05/09/20
27,806	Dade	79	Female	No		Unknown	FL resident	05/09/20
27,807	Dade	31	Female	No		Unknown	FL resident	05/09/20
27,808	Dade	88	Female	Unknown		Unknown	FL resident	05/09/20
27,809	Dade	43	Male	No		Unknown	FL resident	05/09/20
27,810	Dade	51	Female	No		Yes	FL resident	05/09/20
27,811	Dade	38	Male	No		Yes	FL resident	05/09/20
27,812	Dade	89	Male	No		Unknown	FL resident	05/09/20
27,813	Dade	55	Female	No		Yes	FL resident	05/09/20
27,814	Dade	80	Male	No		Unknown	FL resident	05/09/20
27,815	Dade	91	Female	No		Yes	FL resident	05/09/20
27,816	Dade	61	Female	No		Yes	FL resident	05/09/20
27,817	Dade	85	Male	Unknown			FL resident	05/09/20
27,818	Dade	84	Male	No		Unknown	FL resident	05/09/20
27,819	Dade	75	Male	No		Yes	FL resident	05/09/20
27,820	Dade	53	Male	No		Yes	FL resident	05/09/20
27,821	Dade	49	Female	No		Yes	FL resident	05/09/20
27,822	Dade	49	Male	No		No	FL resident	05/09/20
27,823	Dade	43	Male	No		No	FL resident	05/09/20
27,824	Dade	63	Female	No			FL resident	05/09/20
27,825	Dade	30	Male	Unknown		Unknown	FL resident	05/09/20
27,826	Dade	32	Female	No		Yes	FL resident	05/09/20
27,827	Dade	52	Male	No			FL resident	05/09/20
27,828	Dade	66	Male	No		Unknown	FL resident	05/09/20
27,829	Dade	22	Male	No		Unknown	FL resident	05/09/20
27,830	Dade	45	Male	No		Unknown	FL resident	05/09/20
27,831	Dade	91	Female	No		Unknown	FL resident	05/09/20
27,832	Dade	33	Male	No		Yes	FL resident	05/09/20
27,833	Dade	78	Female	Unknown		Unknown	FL resident	05/09/20
27,834	Dade	70	Female	No		Yes	FL resident	05/09/20
27,835	Dade	62	Female	No		Yes	FL resident	05/09/20
27,836	Dade	64	Female	No		Unknown	FL resident	05/09/20
27,837	Dade	56	Male	No		Yes	FL resident	05/09/20
27,838	Dade	73	Male	No		Yes	FL resident	05/09/20
27,839	Dade	40	Male	Yes	PA	Unknown	FL resident	05/09/20
27,840	Dade	77	Female	No		No	FL resident	05/09/20
27,841	Dade	19	Female	No		No	FL resident	05/09/20
27,842	Dade	37	Male	Unknown		Unknown	FL resident	05/09/20
27,843	Dade	31	Male	Yes	FL; LA	No	FL resident	05/09/20
27,844	Dade	88	Male	No		Yes	FL resident	05/09/20

Coronavirus: line list of cases

Data verified as of Jun 14, 2020 at 10 AM

Data in this report are provisional and subject to change.

Case	County	Age	Gender	Travel related	Travel detail	Contact with a confirmed case	Jurisdiction	Date case counted
27,845	Dade	89	Female	No		Yes	FL resident	05/09/20
27,846	Dade	59	Female	No		Yes	FL resident	05/09/20
27,847	Dade	65	Male	Unknown		No	FL resident	05/09/20
27,848	Dade	16	Female	Unknown		Yes	FL resident	05/09/20
27,849	Dade	59	Female	Yes	FL; NJ	Yes	FL resident	05/09/20
27,850	Dade	32	Female	Unknown		Unknown	FL resident	05/09/20
27,851	Dade	83	Male	No		Yes	FL resident	05/10/20
27,852	Dade	95	Female	No		Yes	FL resident	05/10/20
27,853	Dade	90	Male	No		No	FL resident	05/10/20
27,854	Dade	78	Male	No		Yes	FL resident	05/10/20
27,855	Dade	63	Female	No		Yes	FL resident	05/10/20
27,856	Dade	40	Female	No		Yes	FL resident	05/10/20
27,857	Dade	32	Female	Unknown		No	FL resident	05/10/20
27,858	Dade	57	Male	Unknown		No	FL resident	05/10/20
27,859	Dade	26	Female	Unknown		No	FL resident	05/10/20
27,860	Dade	65	Male	Unknown		Unknown	FL resident	05/10/20
27,861	Dade	35	Female	Unknown		Yes	FL resident	05/10/20
27,862	Dade	32	Male	Unknown		Yes	FL resident	05/10/20
27,863	Dade	56	Male	Unknown		Yes	FL resident	05/10/20
27,864	Dade	51	Male	Unknown		Yes	FL resident	05/10/20
27,865	Dade	59	Male	No		Yes	FL resident	05/10/20
27,866	Dade	69	Female	No		Yes	FL resident	05/10/20
27,867	Dade	62	Male	No		Yes	FL resident	05/10/20
27,868	Dade	63	Female	Unknown			FL resident	05/10/20
27,869	Dade	61	Female	No		Unknown	FL resident	05/10/20
27,870	Dade	63	Female	Unknown		Yes	FL resident	05/10/20
27,871	Dade	66	Male	Unknown		No	FL resident	05/10/20
27,872	Dade	24	Female	No		Yes	FL resident	05/10/20
27,873	Dade	39	Female	No		Yes	FL resident	05/10/20
27,874	Dade	34	Female	No		Unknown	FL resident	05/10/20
27,875	Dade	33	Female	No			FL resident	05/10/20
27,876	Dade	44	Female	No			FL resident	05/10/20
27,877	Dade	25	Female	No		Yes	FL resident	05/10/20
27,878	Dade	23	Male	No		Yes	FL resident	05/10/20
27,879	Dade	47	Female	No		Yes	FL resident	05/10/20
27,880	Dade	31	Male	No		Unknown	FL resident	05/10/20
27,881	Dade	71	Male	No		No	FL resident	05/10/20
27,882	Dade	46	Female	No		Yes	FL resident	05/10/20
27,883	Dade	44	Male	No		Yes	FL resident	05/10/20
27,884	Dade	94	Male	No		Unknown	FL resident	05/10/20
27,885	Dade	31	Female	No		No	FL resident	05/10/20
27,886	Dade	75	Female	No			FL resident	05/10/20
27,887	Dade	63	Female	No			FL resident	05/10/20
27,888	Dade	39	Female	No			FL resident	05/10/20
27,889	Dade	40	Female	No			FL resident	05/10/20
27,890	Dade	24	Female	No			FL resident	05/10/20
27,891	Dade	38	Female	No			FL resident	05/10/20
27,892	Dade	57	Male	No		Yes	FL resident	05/10/20
27,893	Dade	47	Female	No			FL resident	05/10/20
27,894	Dade	41	Female	No			FL resident	05/10/20
27,895	Dade	60	Female	No		No	FL resident	05/10/20
27,896	Dade	28	Female	No		Unknown	FL resident	05/10/20
27,897	Dade	38	Male	No		Yes	FL resident	05/10/20
27,898	Dade	33	Female	No		Yes	FL resident	05/10/20
27,899	Dade	67	Female	No		Unknown	FL resident	05/10/20
27,900	Dade	15	Female	No		Yes	FL resident	05/10/20
27,901	Dade	45	Female	No		Unknown	FL resident	05/10/20
27,902	Dade	81	Male	No		Unknown	FL resident	05/10/20
27,903	Dade	58	Female	No		Yes	FL resident	05/10/20
27,904	Dade	93	Female	Unknown			FL resident	05/10/20
27,905	Dade	42	Female	No		Unknown	FL resident	05/10/20
27,906	Dade	84	Male	No		Unknown	FL resident	05/10/20

Coronavirus: line list of cases

Data verified as of Jun 14, 2020 at 10 AM

Data in this report are provisional and subject to change.

Case	County	Age	Gender	Travel related	Travel detail	Contact with a confirmed case	Jurisdiction	Date case counted
27,907	Dade	91	Female	No		Unknown	FL resident	05/10/20
27,908	Dade	87	Female	No			FL resident	05/10/20
27,909	Dade	86	Male	No		Unknown	FL resident	05/10/20
27,910	Dade	90	Male	Unknown		Unknown	FL resident	05/10/20
27,911	Dade	85	Male	No		Unknown	FL resident	05/10/20
27,912	Dade	45	Male	No		No	FL resident	05/10/20
27,913	Dade	91	Female	No		Yes	FL resident	05/10/20
27,914	Dade	59	Male	No		Yes	FL resident	05/10/20
27,915	Dade	80	Male	No		Yes	FL resident	05/10/20
27,916	Dade	94	Male	No		Yes	FL resident	05/10/20
27,917	Dade	86	Female	No		Yes	FL resident	05/10/20
27,918	Dade	29	Female	No		Yes	FL resident	05/10/20
27,919	Dade	27	Female	No		Unknown	FL resident	05/10/20
27,920	Dade	76	Male	Unknown			FL resident	05/10/20
27,921	Dade	55	Female	No		Unknown	FL resident	05/10/20
27,922	Dade	68	Female	No		Unknown	FL resident	05/10/20
27,923	Dade	22	Male	No		No	FL resident	05/10/20
27,924	Dade	63	Female	No		Unknown	FL resident	05/10/20
27,925	Dade	60	Male	Unknown			FL resident	05/10/20
27,926	Dade	17	Male	No		Yes	FL resident	05/10/20
27,927	Dade	42	Female	No		Unknown	FL resident	05/10/20
27,928	Dade	50	Female	No		Unknown	FL resident	05/10/20
27,929	Dade	59	Female	No		Unknown	FL resident	05/10/20
27,930	Dade	58	Female	No		Unknown	FL resident	05/10/20
27,931	Dade	52	Female	No		Unknown	FL resident	05/10/20
27,932	Dade	47	Female	Unknown		Yes	FL resident	05/10/20
27,933	Dade	57	Female	No		Unknown	FL resident	05/10/20
27,934	Dade	34	Female	No		Unknown	FL resident	05/10/20
27,935	Dade	60	Female	No		Unknown	FL resident	05/10/20
27,936	Dade	67	Female	No		Unknown	FL resident	05/10/20
27,937	Dade	45	Male	No		Unknown	FL resident	05/10/20
27,938	Dade	62	Female	No		Unknown	FL resident	05/10/20
27,939	Dade	26	Female	No		Unknown	FL resident	05/10/20
27,940	Dade	34	Female	No			FL resident	05/10/20
27,941	Dade	36	Female	No		Yes	FL resident	05/10/20
27,942	Dade	25	Female	Unknown		Yes	FL resident	05/10/20
27,943	Dade	60	Female	Unknown		Yes	FL resident	05/10/20
27,944	Dade	26	Male	No		Unknown	FL resident	05/10/20
27,945	Dade	38	Female	No			FL resident	05/10/20
27,946	Dade	89	Female	No		No	FL resident	05/10/20
27,947	Dade	38	Female	No			FL resident	05/10/20
27,948	Dade	29	Female	No			FL resident	05/10/20
27,949	Dade	41	Female	Unknown			FL resident	05/10/20
27,950	Dade	36	Female	No			FL resident	05/10/20
27,951	Dade	12	Male	No		Yes	FL resident	05/10/20
27,952	Dade	14	Male	No		Yes	FL resident	05/10/20
27,953	Dade	32	Female	No			FL resident	05/10/20
27,954	Dade	41	Female	No		Yes	FL resident	05/10/20
27,955	Dade	70	Female	No			FL resident	05/10/20
27,956	Dade	56	Female	No		No	FL resident	05/10/20
27,957	Dade	53	Female	No		Unknown	FL resident	05/10/20
27,958	Dade	29	Female	No			FL resident	05/10/20
27,959	Dade	54	Female	No			FL resident	05/10/20
27,960	Dade	50	Female	No			FL resident	05/10/20
27,961	Dade	71	Female	No		Yes	FL resident	05/10/20
27,962	Dade	47	Male	No		Yes	FL resident	05/10/20
27,963	Dade	43	Male	No		Yes	FL resident	05/10/20
27,964	Dade	33	Male	No		No	FL resident	05/10/20
27,965	Dade	29	Female	No			FL resident	05/10/20
27,966	Dade	38	Female	No			FL resident	05/10/20
27,967	Dade	32	Female	No			FL resident	05/10/20
27,968	Dade	45	Female	No			FL resident	05/10/20

Coronavirus: line list of cases

Data verified as of Jun 14, 2020 at 10 AM

Data in this report are provisional and subject to change.

Case	County	Age	Gender	Travel related	Travel detail	Contact with a confirmed case	Jurisdiction	Date case counted
27,969	Dade	59	Female	No			FL resident	05/10/20
27,970	Dade	45	Female	No			FL resident	05/10/20
27,971	Dade	29	Female	No			FL resident	05/10/20
27,972	Dade	34	Female	Unknown			FL resident	05/10/20
27,973	Dade	40	Female	No			FL resident	05/10/20
27,974	Dade	49	Female	No		Unknown	FL resident	05/10/20
27,975	Dade	52	Female	No			FL resident	05/10/20
27,976	Dade	67	Female	No			FL resident	05/10/20
27,977	Dade	44	Female	No			FL resident	05/10/20
27,978	Dade	34	Female	No			FL resident	05/10/20
27,979	Dade	23	Female	No			FL resident	05/10/20
27,980	Dade	36	Female	No			FL resident	05/10/20
27,981	Dade	58	Female	No		No	FL resident	05/10/20
27,982	Dade	51	Female	No		Yes	FL resident	05/10/20
27,983	Dade	18	Female	Unknown		Yes	FL resident	05/10/20
27,984	Dade	33	Male	No		No	FL resident	05/10/20
27,985	Dade	64	Female	No		Yes	FL resident	05/10/20
27,986	Dade	42	Male	No		Yes	FL resident	05/10/20
27,987	Dade	45	Female	Unknown		Unknown	FL resident	05/10/20
27,988	Dade	37	Female	No		Yes	FL resident	05/10/20
27,989	Dade	34	Male	Unknown		Yes	FL resident	05/10/20
27,990	Dade	28	Female	No			FL resident	05/10/20
27,991	Dade	34	Male	No		Yes	FL resident	05/10/20
27,992	Dade	48	Female	No		Yes	FL resident	05/10/20
27,993	Dade	50	Female	No		Unknown	FL resident	05/10/20
27,994	Dade	47	Female	No			FL resident	05/10/20
27,995	Dade	37	Female	No		No	FL resident	05/10/20
27,996	Dade	63	Female	No			FL resident	05/10/20
27,997	Dade	51	Female	No			FL resident	05/10/20
27,998	Dade	63	Male	No		Yes	FL resident	05/10/20
27,999	Dade	82	Male	No		No	FL resident	05/10/20
28,000	Dade	64	Male	No		Yes	FL resident	05/10/20
28,001	Dade	71	Male	No		Yes	FL resident	05/10/20
28,002	Dade	82	Female	No		Yes	FL resident	05/10/20
28,003	Dade	80	Male	No		Yes	FL resident	05/10/20
28,004	Dade	87	Female	No		Unknown	FL resident	05/10/20
28,005	Dade	70	Male	No		No	FL resident	05/10/20
28,006	Dade	42	Female	No		No	FL resident	05/10/20
28,007	Dade	85	Female	Unknown		Yes	FL resident	05/10/20
28,008	Dade	24	Male	No		Yes	FL resident	05/10/20
28,009	Dade	72	Male	No		Yes	FL resident	05/11/20
28,010	Dade	76	Male	No		No	FL resident	05/11/20
28,011	Dade	87	Female	Unknown		Yes	FL resident	05/11/20
28,012	Dade	87	Female	No		No	FL resident	05/11/20
28,013	Dade	66	Male	No		Yes	FL resident	05/11/20
28,014	Dade	88	Female	No		Yes	FL resident	05/11/20
28,015	Dade	83	Male	No			FL resident	05/11/20
28,016	Dade	80	Female	Unknown		Yes	FL resident	05/11/20
28,017	Dade	88	Female	No		Unknown	FL resident	05/11/20
28,018	Dade	89	Female	No		Yes	FL resident	05/11/20
28,019	Dade	51	Male	No		Yes	FL resident	05/11/20
28,020	Dade	75	Female	No		Yes	FL resident	05/11/20
28,021	Dade	42	Male	No		Yes	FL resident	05/11/20
28,022	Dade	45	Male	No		Yes	FL resident	05/11/20
28,023	Dade	43	Male	No		Yes	FL resident	05/11/20
28,024	Dade	73	Female	No		Unknown	FL resident	05/11/20
28,025	Dade	82	Female	No		Unknown	FL resident	05/11/20
28,026	Dade	67	Male	Unknown		Yes	FL resident	05/11/20
28,027	Dade	16	Male	No		Yes	FL resident	05/11/20
28,028	Dade	81	Female	Unknown			FL resident	05/11/20
28,029	Dade	75	Male	Unknown		Unknown	FL resident	05/11/20
28,030	Dade	41	Female	No		No	FL resident	05/11/20

Coronavirus: line list of cases

Data verified as of Jun 14, 2020 at 10 AM

Data in this report are provisional and subject to change.

Case	County	Age	Gender	Travel related	Travel detail	Contact with a confirmed case	Jurisdiction	Date case counted
28,031	Dade	47	Male	Unknown		Unknown	FL resident	05/11/20
28,032	Dade	44	Male	No		No	FL resident	05/11/20
28,033	Dade	34	Male	Unknown		Unknown	FL resident	05/11/20
28,034	Dade	34	Male	No		Unknown	FL resident	05/11/20
28,035	Dade	28	Male	No		Yes	FL resident	05/11/20
28,036	Dade	61	Female	Unknown		Unknown	FL resident	05/11/20
28,037	Dade	27	Male	No		Unknown	FL resident	05/11/20
28,038	Dade	26	Male	No		No	FL resident	05/11/20
28,039	Dade	26	Male	No		Yes	FL resident	05/11/20
28,040	Dade	23	Male	No		Yes	FL resident	05/11/20
28,041	Dade	31	Male	No		Yes	FL resident	05/11/20
28,042	Dade	42	Male	No		Yes	FL resident	05/11/20
28,043	Dade	34	Female	No		Unknown	FL resident	05/11/20
28,044	Dade	27	Male	No		Unknown	FL resident	05/11/20
28,045	Dade	52	Male	Unknown		Unknown	FL resident	05/11/20
28,046	Dade	29	Male	No		Unknown	FL resident	05/11/20
28,047	Dade	25	Male	No		Unknown	FL resident	05/11/20
28,048	Dade	21	Male	No		Unknown	FL resident	05/11/20
28,049	Dade	30	Male	Unknown		Yes	FL resident	05/11/20
28,050	Dade	47	Male	No		Unknown	FL resident	05/11/20
28,051	Dade	37	Male	No		Yes	FL resident	05/11/20
28,052	Dade	55	Male	No		Unknown	FL resident	05/11/20
28,053	Dade	28	Female	Unknown		Yes	FL resident	05/11/20
28,054	Dade	42	Male	No		Yes	FL resident	05/11/20
28,055	Dade	48	Male	No		Unknown	FL resident	05/11/20
28,056	Dade	47	Male	No		Unknown	FL resident	05/11/20
28,057	Dade	31	Male	No		No	FL resident	05/11/20
28,058	Dade	34	Male	Unknown		Yes	FL resident	05/11/20
28,059	Dade	17	Female	No		Yes	FL resident	05/11/20
28,060	Dade	35	Male	Unknown		No	FL resident	05/11/20
28,061	Dade	30	Male	Unknown		Unknown	FL resident	05/11/20
28,062	Dade	86	Female	No		Yes	FL resident	05/11/20
28,063	Dade	62	Male	No		Yes	FL resident	05/11/20
28,064	Dade	24	Male	No		Yes	FL resident	05/11/20
28,065	Dade	19	Female	Unknown			FL resident	05/11/20
28,066	Dade	32	Male	No		Yes	FL resident	05/11/20
28,067	Dade	25	Male	No		Yes	FL resident	05/11/20
28,068	Dade	84	Female	No		Unknown	FL resident	05/11/20
28,069	Dade	68	Female	No		Yes	FL resident	05/11/20
28,070	Dade	26	Male	Yes	FL; GUATEMALA; NY	No	FL resident	05/11/20
28,071	Dade	80	Female	No		Yes	FL resident	05/11/20
28,072	Dade	51	Female	No		Yes	FL resident	05/11/20
28,073	Dade	91	Male	No		Yes	FL resident	05/11/20
28,074	Dade	38	Female	No		Yes	FL resident	05/11/20
28,075	Dade	72	Female	Yes	ECUADOR	No	FL resident	05/11/20
28,076	Dade	35	Female	No		Unknown	FL resident	05/11/20
28,077	Dade	57	Female	Unknown		Yes	FL resident	05/11/20
28,078	Dade	62	Female	No		No	FL resident	05/11/20
28,079	Dade	95	Female	No		Yes	FL resident	05/11/20
28,080	Dade	62	Male	No		Unknown	FL resident	05/11/20
28,081	Dade	60	Male	No		Yes	FL resident	05/11/20
28,082	Dade	55	Female	No		Yes	FL resident	05/11/20
28,083	Dade	39	Male	Unknown			FL resident	05/11/20
28,084	Dade	34	Female	No		Unknown	FL resident	05/11/20
28,085	Dade	46	Female	No		Yes	FL resident	05/11/20
28,086	Dade	23	Male	Yes	LA	Yes	FL resident	05/11/20
28,087	Dade	26	Female	No			FL resident	05/11/20
28,088	Dade	88	Female	No			FL resident	05/11/20
28,089	Dade	48	Male	No		No	FL resident	05/11/20
28,090	Dade	71	Female	Yes	DE; FL		FL resident	05/11/20
28,091	Dade	35	Male	No		Yes	FL resident	05/11/20
28,092	Dade	65	Female	No		Unknown	FL resident	05/11/20

Coronavirus: line list of cases

Data verified as of Jun 14, 2020 at 10 AM

Data in this report are provisional and subject to change.

Case	County	Age	Gender	Travel related	Travel detail	Contact with a confirmed case	Jurisdiction	Date case counted
28,093	Dade	31	Male	No		No	FL resident	05/11/20
28,094	Dade	37	Male	No		No	FL resident	05/11/20
28,095	Dade	66	Female	No		No	FL resident	05/11/20
28,096	Dade	18	Male	No		Yes	FL resident	05/11/20
28,097	Dade	38	Female	No		No	FL resident	05/11/20
28,098	Dade	72	Male	No		Unknown	FL resident	05/11/20
28,099	Dade	63	Male	No		Yes	FL resident	05/11/20
28,100	Dade	65	Male	No		Yes	FL resident	05/11/20
28,101	Dade	48	Female	No		Unknown	FL resident	05/11/20
28,102	Dade	19	Female	Yes	CA; FL	Yes	FL resident	05/11/20
28,103	Dade	49	Female	No		Yes	FL resident	05/11/20
28,104	Dade	61	Male	No		Unknown	FL resident	05/11/20
28,105	Dade	28	Male	No		Yes	FL resident	05/11/20
28,106	Dade	66	Female	No		Yes	FL resident	05/11/20
28,107	Dade	37	Male	No		Yes	FL resident	05/11/20
28,108	Dade	60	Male	No		Yes	FL resident	05/11/20
28,109	Dade	83	Male	No		Unknown	FL resident	05/11/20
28,110	Dade	47	Female	No		Unknown	FL resident	05/11/20
28,111	Dade	80	Female	No		Unknown	FL resident	05/11/20
28,112	Dade	24	Male	No		Yes	FL resident	05/11/20
28,113	Dade	17	Male	No		Yes	FL resident	05/11/20
28,114	Dade	2	Female	No		Unknown	FL resident	05/11/20
28,115	Dade	44	Male	Yes	FL; MI	Yes	FL resident	05/11/20
28,116	Dade	69	Male	No		Yes	FL resident	05/11/20
28,117	Dade	17	Female	No		Yes	FL resident	05/11/20
28,118	Dade	47	Male	No		Yes	FL resident	05/11/20
28,119	Dade	89	Male	No		Yes	FL resident	05/11/20
28,120	Dade	47	Female	No		Yes	FL resident	05/11/20
28,121	Dade	57	Female	No		Yes	FL resident	05/11/20
28,122	Dade	28	Male	No		Yes	FL resident	05/11/20
28,123	Dade	70	Female	No		Yes	FL resident	05/11/20
28,124	Dade	46	Female	Unknown		No	FL resident	05/11/20
28,125	Dade	53	Male	No		Unknown	FL resident	05/11/20
28,126	Dade	42	Male	No		Yes	FL resident	05/11/20
28,127	Dade	41	Female	No		Unknown	FL resident	05/11/20
28,128	Dade	51	Female	No		Yes	FL resident	05/11/20
28,129	Dade	39	Female	No		No	FL resident	05/11/20
28,130	Dade	24	Male	No		Yes	FL resident	05/11/20
28,131	Dade	56	Female	No		Yes	FL resident	05/11/20
28,132	Dade	25	Male	No		Yes	FL resident	05/11/20
28,133	Dade	42	Female	Unknown		Unknown	FL resident	05/11/20
28,134	Dade	24	Female	Unknown		No	FL resident	05/11/20
28,135	Dade	56	Female	No		Yes	FL resident	05/11/20
28,136	Dade	52	Female	No		Yes	FL resident	05/11/20
28,137	Dade	50	Female	No		Yes	FL resident	05/11/20
28,138	Dade	54	Female	No		Unknown	FL resident	05/11/20
28,139	Dade	41	Female	No		Yes	FL resident	05/11/20
28,140	Dade	38	Female	Unknown		Yes	FL resident	05/11/20
28,141	Dade	61	Male	No		Yes	FL resident	05/11/20
28,142	Dade	53	Female	Unknown		No	FL resident	05/11/20
28,143	Dade	28	Male	No		No	FL resident	05/11/20
28,144	Dade	38	Male	No		Yes	FL resident	05/11/20
28,145	Dade	64	Male	Unknown			FL resident	05/11/20
28,146	Dade	68	Female	Unknown		No	FL resident	05/11/20
28,147	Dade	42	Male	No		Yes	FL resident	05/11/20
28,148	Dade	53	Male	Unknown		Unknown	FL resident	05/11/20
28,149	Dade	48	Female	No		Yes	FL resident	05/11/20
28,150	Dade	25	Female	No		No	FL resident	05/11/20
28,151	Dade	87	Female	No		Yes	FL resident	05/11/20
28,152	Dade	90	Male	No		Yes	FL resident	05/11/20
28,153	Dade	21	Female	No		Yes	FL resident	05/11/20
28,154	Dade	5	Female	No		Yes	FL resident	05/11/20

Coronavirus: line list of cases

Data verified as of Jun 14, 2020 at 10 AM

Data in this report are provisional and subject to change.

Case	County	Age	Gender	Travel related	Travel detail	Contact with a confirmed case	Jurisdiction	Date case counted
28,155	Dade	33	Male	No		Yes	FL resident	05/11/20
28,156	Dade	15	Female	No		No	FL resident	05/11/20
28,157	Dade	50	Male	No		No	FL resident	05/11/20
28,158	Dade	51	Female	No		Yes	FL resident	05/11/20
28,159	Dade	31	Male	Unknown		Unknown	FL resident	05/11/20
28,160	Dade	56	Female	No		Unknown	FL resident	05/11/20
28,161	Dade	63	Male	Unknown		Unknown	FL resident	05/11/20
28,162	Dade	59	Male	No		No	FL resident	05/11/20
28,163	Dade	9	Female	No		Yes	FL resident	05/11/20
28,164	Dade	38	Female	No		Yes	FL resident	05/11/20
28,165	Dade	47	Male	No		Yes	FL resident	05/11/20
28,166	Dade	40	Female	No		Yes	FL resident	05/11/20
28,167	Dade	48	Female	No		Yes	FL resident	05/11/20
28,168	Dade	34	Female	No		Yes	FL resident	05/11/20
28,169	Dade	33	Male	No		Yes	FL resident	05/11/20
28,170	Dade	54	Male	No		No	FL resident	05/11/20
28,171	Dade	57	Female	No		Yes	FL resident	05/11/20
28,172	Dade	27	Male	No		Unknown	FL resident	05/12/20
28,173	Dade	21	Female	No		Yes	FL resident	05/12/20
28,174	Dade	44	Female	No		Yes	FL resident	05/12/20
28,175	Dade	44	Female	No		Yes	FL resident	05/12/20
28,176	Dade	62	Male	No		Yes	FL resident	05/12/20
28,177	Dade	48	Female	No		Yes	FL resident	05/12/20
28,178	Dade	67	Female	No		Yes	FL resident	05/12/20
28,179	Dade	45	Female	No		Yes	FL resident	05/12/20
28,180	Dade	79	Female	No		Yes	FL resident	05/12/20
28,181	Dade	35	Male	Unknown		Unknown	FL resident	05/12/20
28,182	Dade	57	Female	No		Yes	FL resident	05/12/20
28,183	Dade	47	Female	Unknown		No	FL resident	05/12/20
28,184	Dade	19	Female	No		Yes	FL resident	05/12/20
28,185	Dade	58	Male	No		No	FL resident	05/12/20
28,186	Dade	35	Male	Unknown		Yes	FL resident	05/12/20
28,187	Dade	17	Male	No		Unknown	FL resident	05/12/20
28,188	Dade	21	Female	Unknown		Yes	FL resident	05/12/20
28,189	Dade	32	Male	Unknown		Yes	FL resident	05/12/20
28,190	Dade	24	Female	No		Unknown	FL resident	05/12/20
28,191	Dade	51	Female	No		Unknown	FL resident	05/12/20
28,192	Dade	22	Male	No		Unknown	FL resident	05/12/20
28,193	Dade	41	Male	Unknown		Unknown	FL resident	05/12/20
28,194	Dade	79	Female	No		Unknown	FL resident	05/12/20
28,195	Dade	63	Female	No		Unknown	FL resident	05/12/20
28,196	Dade	46	Female	No		Yes	FL resident	05/12/20
28,197	Dade	59	Female	No		Unknown	FL resident	05/12/20
28,198	Dade	51	Female	Unknown		Unknown	FL resident	05/12/20
28,199	Dade	61	Male	Unknown		Unknown	FL resident	05/12/20
28,200	Dade	30	Male	No		Unknown	FL resident	05/12/20
28,201	Dade	11	Male	No		Unknown	FL resident	05/12/20
28,202	Dade	34	Male	No		Unknown	FL resident	05/12/20
28,203	Dade	55	Male	Unknown		Unknown	FL resident	05/12/20
28,204	Dade	44	Female	No		No	FL resident	05/12/20
28,205	Dade	15	Female	Unknown		Unknown	FL resident	05/12/20
28,206	Dade	33	Male	No		Unknown	FL resident	05/12/20
28,207	Dade	51	Male	Unknown		No	FL resident	05/12/20
28,208	Dade	48	Female	No		Unknown	FL resident	05/12/20
28,209	Dade	57	Female	No		Unknown	FL resident	05/12/20
28,210	Dade	23	Female	No		Yes	FL resident	05/12/20
28,211	Dade	58	Female	Unknown		Yes	FL resident	05/12/20
28,212	Dade	58	Male	Unknown		No	FL resident	05/12/20
28,213	Dade	47	Female	No		No	FL resident	05/12/20
28,214	Dade	65	Female	No		Yes	FL resident	05/12/20
28,215	Dade	81	Female	No		No	FL resident	05/12/20
28,216	Dade	59	Female	No		Yes	FL resident	05/12/20

Coronavirus: line list of cases

Data verified as of Jun 14, 2020 at 10 AM

Data in this report are provisional and subject to change.

Case	County	Age	Gender	Travel related	Travel detail	Contact with a confirmed case	Jurisdiction	Date case counted
28,217	Dade	28	Female	Unknown		Unknown	FL resident	05/12/20
28,218	Dade	81	Male	No		Yes	FL resident	05/12/20
28,219	Dade	73	Male	No		Unknown	FL resident	05/12/20
28,220	Dade	23	Male	Unknown		Unknown	FL resident	05/12/20
28,221	Dade	24	Female	No		Yes	FL resident	05/12/20
28,222	Dade	7	Male	No		Yes	FL resident	05/12/20
28,223	Dade	21	Female	No		Yes	FL resident	05/12/20
28,224	Dade	32	Female	Unknown		Unknown	FL resident	05/12/20
28,225	Dade	70	Female	No		Yes	FL resident	05/12/20
28,226	Dade	84	Male	No		Yes	FL resident	05/12/20
28,227	Dade	23	Male	No		Yes	FL resident	05/12/20
28,228	Dade	84	Female	No		Yes	FL resident	05/12/20
28,229	Dade	69	Male	No		Unknown	FL resident	05/12/20
28,230	Dade	74	Female	No		No	FL resident	05/12/20
28,231	Dade	79	Female	No		Unknown	FL resident	05/12/20
28,232	Dade	83	Male	No		Unknown	FL resident	05/12/20
28,233	Dade	59	Male	No		Unknown	FL resident	05/12/20
28,234	Dade	64	Female	No		No	FL resident	05/12/20
28,235	Dade	25	Female	No		Yes	FL resident	05/12/20
28,236	Dade	31	Male	No		No	FL resident	05/12/20
28,237	Dade	48	Female	No		Unknown	FL resident	05/12/20
28,238	Dade	30	Male	No		Yes	FL resident	05/12/20
28,239	Dade	0	Male	No		Unknown	FL resident	05/12/20
28,240	Dade	22	Male	Unknown			FL resident	05/12/20
28,241	Dade	62	Female	No		Yes	FL resident	05/12/20
28,242	Dade	63	Female	No		Yes	FL resident	05/12/20
28,243	Dade	72	Female	No		Unknown	FL resident	05/12/20
28,244	Dade	6	Female	Unknown		Unknown	FL resident	05/12/20
28,245	Dade	81	Female	Unknown		Yes	FL resident	05/12/20
28,246	Dade	23	Male	No		Yes	FL resident	05/12/20
28,247	Dade	28	Male	No		Yes	FL resident	05/12/20
28,248	Dade	66	Female	No		Yes	FL resident	05/12/20
28,249	Dade	24	Female	No		Yes	FL resident	05/12/20
28,250	Dade	34	Female	No		No	FL resident	05/12/20
28,251	Dade	30	Male	No		Yes	FL resident	05/12/20
28,252	Dade	74	Female	Unknown		Unknown	FL resident	05/12/20
28,253	Dade	48	Male	No		Unknown	FL resident	05/12/20
28,254	Dade	31	Female	No		Unknown	FL resident	05/12/20
28,255	Dade	54	Male	No		Unknown	FL resident	05/12/20
28,256	Dade	35	Female	No		No	FL resident	05/12/20
28,257	Dade	43	Male	No		Unknown	FL resident	05/12/20
28,258	Dade	20	Female	Unknown		Unknown	FL resident	05/12/20
28,259	Dade	37	Male	No		Unknown	FL resident	05/12/20
28,260	Dade	60	Male	Unknown		Unknown	FL resident	05/12/20
28,261	Dade	70	Male	No		Yes	FL resident	05/12/20
28,262	Dade	73	Male	No		No	FL resident	05/12/20
28,263	Dade	57	Female	No		Yes	FL resident	05/12/20
28,264	Dade	46	Male	No		Yes	FL resident	05/12/20
28,265	Dade	83	Male	No		Yes	FL resident	05/12/20
28,266	Dade	64	Male	Unknown			FL resident	05/12/20
28,267	Dade	50	Female	No		Yes	FL resident	05/12/20
28,268	Dade	60	Female	No		Yes	FL resident	05/12/20
28,269	Dade	49	Male	No		Unknown	FL resident	05/12/20
28,270	Dade	61	Female	Yes	FL; UNKNOWN	Unknown	FL resident	05/12/20
28,271	Dade	69	Male	Unknown			FL resident	05/12/20
28,272	Dade	85	Male	No		Yes	FL resident	05/12/20
28,273	Dade	54	Male	No		Yes	FL resident	05/12/20
28,274	Dade	89	Male	Unknown			FL resident	05/12/20
28,275	Dade	27	Female	No		Yes	FL resident	05/12/20
28,276	Dade	27	Female	No		No	FL resident	05/12/20
28,277	Dade	37	Male	No		No	FL resident	05/12/20
28,278	Dade	58	Female	No		Yes	FL resident	05/12/20

Coronavirus: line list of cases

Data verified as of Jun 14, 2020 at 10 AM

Data in this report are provisional and subject to change.

Case	County	Age	Gender	Travel related	Travel detail	Contact with a confirmed case	Jurisdiction	Date case counted
28,279	Dade	64	Male	No		Yes	FL resident	05/12/20
28,280	Dade	62	Male	No		Unknown	FL resident	05/12/20
28,281	Dade	40	Female	No		No	FL resident	05/12/20
28,282	Dade	41	Male	No		No	FL resident	05/12/20
28,283	Dade	61	Female	No		Yes	FL resident	05/12/20
28,284	Dade	80	Female	No		Unknown	FL resident	05/12/20
28,285	Dade	66	Male	No		Yes	FL resident	05/12/20
28,286	Dade	72	Male	No		Yes	FL resident	05/12/20
28,287	Dade	50	Male	No		Unknown	FL resident	05/12/20
28,288	Dade	47	Male	No		Yes	FL resident	05/12/20
28,289	Dade	58	Female	No		Yes	FL resident	05/12/20
28,290	Dade	55	Male	No		Yes	FL resident	05/12/20
28,291	Dade	90	Male	Unknown			FL resident	05/12/20
28,292	Dade	66	Female	No		Yes	FL resident	05/12/20
28,293	Dade	99	Male	No		Yes	FL resident	05/12/20
28,294	Dade	55	Male	Unknown			FL resident	05/12/20
28,295	Dade	74	Female	No		Yes	FL resident	05/12/20
28,296	Dade	72	Male	No		Unknown	FL resident	05/12/20
28,297	Dade	66	Male	No		No	FL resident	05/12/20
28,298	Dade	50	Male	No		Yes	FL resident	05/12/20
28,299	Dade	62	Male	No		Yes	FL resident	05/12/20
28,300	Dade	82	Female	No		Yes	FL resident	05/12/20
28,301	Dade	34	Female	No		No	FL resident	05/12/20
28,302	Dade	47	Female	No		No	FL resident	05/12/20
28,303	Dade	82	Female	No		Unknown	FL resident	05/12/20
28,304	Dade	60	Male	No		Yes	FL resident	05/12/20
28,305	Dade	76	Female	No		Unknown	FL resident	05/12/20
28,306	Dade	23	Female	No		No	FL resident	05/12/20
28,307	Dade	88	Male	No		Yes	FL resident	05/12/20
28,308	Dade	22	Male	Unknown		Unknown	FL resident	05/12/20
28,309	Dade	43	Male	No		Yes	FL resident	05/12/20
28,310	Dade	43	Female	No		Yes	FL resident	05/12/20
28,311	Dade	85	Female	No		Unknown	FL resident	05/12/20
28,312	Dade	84	Female	No		No	FL resident	05/12/20
28,313	Dade	79	Female	No		Yes	FL resident	05/12/20
28,314	Dade	85	Male	No		No	FL resident	05/12/20
28,315	Dade	2	Female	No		Yes	FL resident	05/12/20
28,316	Dade	75	Male	Unknown		Unknown	FL resident	05/12/20
28,317	Dade	74	Male	No		Yes	FL resident	05/12/20
28,318	Dade	86	Female	No		Yes	FL resident	05/12/20
28,319	Dade	39	Female	No		No	FL resident	05/12/20
28,320	Dade	57	Male	Unknown		Unknown	FL resident	05/12/20
28,321	Dade	35	Female	No		Yes	FL resident	05/12/20
28,322	Dade	59	Female	No		No	FL resident	05/12/20
28,323	Dade	75	Female	No			FL resident	05/12/20
28,324	Dade	26	Female	No		Yes	FL resident	05/13/20
28,325	Dade	75	Male	No		Yes	FL resident	05/13/20
28,326	Dade	63	Female	Unknown		Yes	FL resident	05/13/20
28,327	Dade	47	Female	No		Unknown	FL resident	05/13/20
28,328	Dade	48	Female	Unknown		Unknown	FL resident	05/13/20
28,329	Dade	86	Female	No		Unknown	FL resident	05/13/20
28,330	Dade	22	Female	Unknown		Unknown	FL resident	05/13/20
28,331	Dade	48	Female	Unknown		Unknown	FL resident	05/13/20
28,332	Dade	86	Female	No		Yes	FL resident	05/13/20
28,333	Dade	84	Female	No		Yes	FL resident	05/13/20
28,334	Dade	42	Female	No			FL resident	05/13/20
28,335	Dade	27	Female	Yes	BAHAMAS	Yes	FL resident	05/13/20
28,336	Dade	26	Female	No		Yes	FL resident	05/13/20
28,337	Dade	21	Female	No		Yes	FL resident	05/13/20
28,338	Dade	52	Male	No		Yes	FL resident	05/13/20
28,339	Dade	59	Female	Unknown		Unknown	FL resident	05/13/20
28,340	Dade	20	Male	No		Yes	FL resident	05/13/20

Coronavirus: line list of cases

Data verified as of Jun 14, 2020 at 10 AM

Data in this report are provisional and subject to change.

Case	County	Age	Gender	Travel related	Travel detail	Contact with a confirmed case	Jurisdiction	Date case counted
28,341	Dade	56	Female	No		Yes	FL resident	05/13/20
28,342	Dade	57	Male	No		Yes	FL resident	05/13/20
28,343	Dade	57	Male	No		Unknown	FL resident	05/13/20
28,344	Dade	49	Male	No		Unknown	FL resident	05/13/20
28,345	Dade	26	Male	No		Unknown	FL resident	05/13/20
28,346	Dade	86	Female	Unknown		Unknown	FL resident	05/13/20
28,347	Dade	35	Male	No		No	FL resident	05/13/20
28,348	Dade	74	Female	No		Unknown	FL resident	05/13/20
28,349	Dade	25	Male	Unknown		Yes	FL resident	05/13/20
28,350	Dade	21	Female	Unknown		No	FL resident	05/13/20
28,351	Dade	33	Male	Unknown		Unknown	FL resident	05/13/20
28,352	Dade	34	Male	No		Unknown	FL resident	05/13/20
28,353	Dade	24	Female	No		Unknown	FL resident	05/13/20
28,354	Dade	81	Female	Unknown		Unknown	FL resident	05/13/20
28,355	Dade	50	Male	No		Unknown	FL resident	05/13/20
28,356	Dade	70	Male	No		Yes	FL resident	05/13/20
28,357	Dade	81	Female	No		Unknown	FL resident	05/13/20
28,358	Dade	51	Female	No		Yes	FL resident	05/13/20
28,359	Dade	95	Female	No		Unknown	FL resident	05/13/20
28,360	Dade	29	Female	No		Unknown	FL resident	05/13/20
28,361	Dade	20	Male	Unknown		Unknown	FL resident	05/13/20
28,362	Dade	27	Female	No		Yes	FL resident	05/13/20
28,363	Dade	20	Female	Unknown		Unknown	FL resident	05/13/20
28,364	Dade	52	Female	No		Yes	FL resident	05/13/20
28,365	Dade	31	Female	No		Yes	FL resident	05/13/20
28,366	Dade	32	Male	No		Yes	FL resident	05/13/20
28,367	Dade	25	Male	No		Yes	FL resident	05/13/20
28,368	Dade	76	Female	No		No	FL resident	05/13/20
28,369	Dade	61	Male	No		Unknown	FL resident	05/13/20
28,370	Dade	79	Female	No		Unknown	FL resident	05/13/20
28,371	Dade	25	Female	Unknown		Unknown	FL resident	05/13/20
28,372	Dade	45	Female	No		Unknown	FL resident	05/13/20
28,373	Dade	55	Female	No		Unknown	FL resident	05/13/20
28,374	Dade	52	Female	No		Unknown	FL resident	05/13/20
28,375	Dade	34	Female	No		Unknown	FL resident	05/13/20
28,376	Dade	46	Female	No		Yes	FL resident	05/13/20
28,377	Dade	45	Male	No		Unknown	FL resident	05/13/20
28,378	Dade	59	Female	No		Unknown	FL resident	05/13/20
28,379	Dade	56	Female	No		Unknown	FL resident	05/13/20
28,380	Dade	32	Male	No		Unknown	FL resident	05/13/20
28,381	Dade	39	Female	No		Unknown	FL resident	05/13/20
28,382	Dade	51	Female	No		Unknown	FL resident	05/13/20
28,383	Dade	56	Female	No		Yes	FL resident	05/13/20
28,384	Dade	35	Female	No		Unknown	FL resident	05/13/20
28,385	Dade	49	Male	No		Unknown	FL resident	05/13/20
28,386	Dade	46	Female	No		Unknown	FL resident	05/13/20
28,387	Dade	30	Female	No		Yes	FL resident	05/13/20
28,388	Dade	29	Female	No		Unknown	FL resident	05/13/20
28,389	Dade	63	Female	No		Unknown	FL resident	05/13/20
28,390	Dade	58	Male	No		Unknown	FL resident	05/13/20
28,391	Dade	54	Female	No		Unknown	FL resident	05/13/20
28,392	Dade	46	Female	No		Yes	FL resident	05/13/20
28,393	Dade	84	Male	No		Yes	FL resident	05/13/20
28,394	Dade	54	Female	No		No	FL resident	05/13/20
28,395	Dade	22	Male	No		Yes	FL resident	05/13/20
28,396	Dade	21	Female	No		Yes	FL resident	05/13/20
28,397	Dade	16	Female	No		Yes	FL resident	05/13/20
28,398	Dade	22	Female	No		Unknown	FL resident	05/13/20
28,399	Dade	47	Female	No		Yes	FL resident	05/13/20
28,400	Dade	20	Female	No		Yes	FL resident	05/13/20
28,401	Dade	48	Female	No		Unknown	FL resident	05/13/20
28,402	Dade	57	Male	No			FL resident	05/13/20

Coronavirus: line list of cases

Data verified as of Jun 14, 2020 at 10 AM

Data in this report are provisional and subject to change.

Case	County	Age	Gender	Travel related	Travel detail	Contact with a confirmed case	Jurisdiction	Date case counted
28,403	Dade	42	Female	No		Unknown	FL resident	05/13/20
28,404	Dade	58	Male	No		Yes	FL resident	05/13/20
28,405	Dade	62	Female	No		Unknown	FL resident	05/13/20
28,406	Dade	35	Female	No		Unknown	FL resident	05/13/20
28,407	Dade	38	Female	No		Unknown	FL resident	05/13/20
28,408	Dade	24	Female	No		Unknown	FL resident	05/13/20
28,409	Dade	34	Female	No		Unknown	FL resident	05/13/20
28,410	Dade	35	Female	No		Unknown	FL resident	05/13/20
28,411	Dade	55	Female	No		Unknown	FL resident	05/13/20
28,412	Dade	40	Female	No		Yes	FL resident	05/13/20
28,413	Dade	48	Female	No			FL resident	05/13/20
28,414	Dade	36	Female	No		Unknown	FL resident	05/13/20
28,415	Dade	38	Female	No		Unknown	FL resident	05/13/20
28,416	Dade	38	Female	No		Unknown	FL resident	05/13/20
28,417	Dade	28	Female	Unknown		Yes	FL resident	05/13/20
28,418	Dade	58	Female	Unknown		Yes	FL resident	05/13/20
28,419	Dade	32	Female	Unknown		Yes	FL resident	05/13/20
28,420	Dade	38	Female	Unknown		Yes	FL resident	05/13/20
28,421	Dade	47	Female	Unknown		Yes	FL resident	05/13/20
28,422	Dade	54	Female	Unknown		Yes	FL resident	05/13/20
28,423	Dade	48	Female	Unknown		Yes	FL resident	05/13/20
28,424	Dade	62	Female	No		Unknown	FL resident	05/13/20
28,425	Dade	42	Male	Unknown		Yes	FL resident	05/13/20
28,426	Dade	35	Female	Unknown		Yes	FL resident	05/13/20
28,427	Dade	51	Female	Unknown		Yes	FL resident	05/13/20
28,428	Dade	37	Female	Unknown		Yes	FL resident	05/13/20
28,429	Dade	54	Female	No		Yes	FL resident	05/13/20
28,430	Dade	29	Female	Unknown		Yes	FL resident	05/13/20
28,431	Dade	65	Female	No		Yes	FL resident	05/13/20
28,432	Dade	50	Female	Unknown		Yes	FL resident	05/13/20
28,433	Dade	57	Female	Unknown		Yes	FL resident	05/13/20
28,434	Dade	35	Female	Unknown		Yes	FL resident	05/13/20
28,435	Dade	42	Male	Unknown		Yes	FL resident	05/13/20
28,436	Dade	56	Female	Unknown		Yes	FL resident	05/13/20
28,437	Dade	36	Female	Unknown		Yes	FL resident	05/13/20
28,438	Dade	59	Female	No		Yes	FL resident	05/13/20
28,439	Dade	32	Female	Unknown		Yes	FL resident	05/13/20
28,440	Dade	33	Female	Unknown		Yes	FL resident	05/13/20
28,441	Dade	36	Female	Unknown		Unknown	FL resident	05/13/20
28,442	Dade	45	Female	Unknown		Yes	FL resident	05/13/20
28,443	Dade	54	Female	Unknown		Yes	FL resident	05/13/20
28,444	Dade	54	Female	No		Yes	FL resident	05/13/20
28,445	Dade	50	Female	Unknown		Yes	FL resident	05/13/20
28,446	Dade	33	Male	Unknown		Yes	FL resident	05/13/20
28,447	Dade	59	Female	Unknown		Yes	FL resident	05/13/20
28,448	Dade	43	Female	Unknown		Yes	FL resident	05/13/20
28,449	Dade	55	Female	No		Yes	FL resident	05/13/20
28,450	Dade	49	Female	Unknown		Yes	FL resident	05/13/20
28,451	Dade	42	Female	Unknown		Yes	FL resident	05/13/20
28,452	Dade	36	Female	No		Yes	FL resident	05/13/20
28,453	Dade	40	Female	Unknown		Yes	FL resident	05/13/20
28,454	Dade	45	Female	Unknown		Unknown	FL resident	05/13/20
28,455	Dade	28	Male	No		Yes	FL resident	05/13/20
28,456	Dade	63	Female	No		Unknown	FL resident	05/13/20
28,457	Dade	39	Female	No		Yes	FL resident	05/13/20
28,458	Dade	37	Female	Unknown		Unknown	FL resident	05/13/20
28,459	Dade	25	Female	Unknown		Unknown	FL resident	05/13/20
28,460	Dade	32	Female	Unknown		Unknown	FL resident	05/13/20
28,461	Dade	31	Female	Unknown		Yes	FL resident	05/13/20
28,462	Dade	34	Female	No		Unknown	FL resident	05/13/20
28,463	Dade	32	Female	No		Unknown	FL resident	05/13/20
28,464	Dade	61	Female	No		Yes	FL resident	05/13/20

Coronavirus: line list of cases

Data verified as of Jun 14, 2020 at 10 AM

Data in this report are provisional and subject to change.

Case	County	Age	Gender	Travel related	Travel detail	Contact with a confirmed case	Jurisdiction	Date case counted
28,465	Dade	49	Female	No		Unknown	FL resident	05/13/20
28,466	Dade	63	Female	Unknown		Unknown	FL resident	05/13/20
28,467	Dade	24	Female	No		Yes	FL resident	05/13/20
28,468	Dade	49	Female	Unknown		Unknown	FL resident	05/13/20
28,469	Dade	64	Female	No		Unknown	FL resident	05/13/20
28,470	Dade	59	Female	No		Unknown	FL resident	05/13/20
28,471	Dade	40	Female	No		Unknown	FL resident	05/13/20
28,472	Dade	42	Female	No		Unknown	FL resident	05/13/20
28,473	Dade	25	Female	Unknown		Yes	FL resident	05/13/20
28,474	Dade	52	Female	No		Unknown	FL resident	05/13/20
28,475	Dade	21	Female	No		Yes	FL resident	05/13/20
28,476	Dade	40	Female	Unknown		Unknown	FL resident	05/13/20
28,477	Dade	60	Female	Unknown		Unknown	FL resident	05/13/20
28,478	Dade	24	Female	Unknown		Unknown	FL resident	05/13/20
28,479	Dade	55	Female	No		Unknown	FL resident	05/13/20
28,480	Dade	47	Female	No		Unknown	FL resident	05/13/20
28,481	Dade	41	Female	No		Unknown	FL resident	05/13/20
28,482	Dade	43	Female	No		Unknown	FL resident	05/13/20
28,483	Dade	57	Female	Unknown		Unknown	FL resident	05/13/20
28,484	Dade	48	Female	No		Unknown	FL resident	05/13/20
28,485	Dade	32	Female	No		Unknown	FL resident	05/13/20
28,486	Dade	32	Female	No		Unknown	FL resident	05/13/20
28,487	Dade	27	Female	No		Unknown	FL resident	05/13/20
28,488	Dade	30	Female	No		Unknown	FL resident	05/13/20
28,489	Dade	73	Female	No		Unknown	FL resident	05/13/20
28,490	Dade	60	Female	No		Unknown	FL resident	05/13/20
28,491	Dade	45	Female	Unknown		Yes	FL resident	05/13/20
28,492	Dade	45	Female	No		Unknown	FL resident	05/13/20
28,493	Dade	61	Male	Unknown		Unknown	FL resident	05/13/20
28,494	Dade	53	Male	Unknown		Yes	FL resident	05/13/20
28,495	Dade	84	Female	No		Unknown	FL resident	05/13/20
28,496	Dade	26	Male	Unknown		Yes	FL resident	05/13/20
28,497	Dade	36	Male	No		Unknown	FL resident	05/13/20
28,498	Dade	34	Female	No		Unknown	FL resident	05/13/20
28,499	Dade	33	Female	No		Yes	FL resident	05/13/20
28,500	Dade	54	Male	No		No	FL resident	05/13/20
28,501	Dade	44	Female	Unknown		No	FL resident	05/13/20
28,502	Dade	50	Female	No		Yes	FL resident	05/13/20
28,503	Dade	31	Male	No		Yes	FL resident	05/13/20
28,504	Dade	51	Female	No		No	FL resident	05/13/20
28,505	Dade	56	Female	No		No	FL resident	05/13/20
28,506	Dade	64	Female	No		No	FL resident	05/13/20
28,507	Dade	45	Male	No		Yes	FL resident	05/13/20
28,508	Dade	18	Female	No		Yes	FL resident	05/13/20
28,509	Dade	75	Male	Unknown			FL resident	05/13/20
28,510	Dade	42	Female	No		Yes	FL resident	05/13/20
28,511	Dade	29	Male	Unknown		Unknown	FL resident	05/13/20
28,512	Dade	42	Female	No		Yes	FL resident	05/13/20
28,513	Dade	77	Female	Unknown		Unknown	FL resident	05/13/20
28,514	Dade	59	Female	No		No	FL resident	05/13/20
28,515	Dade	50	Female	No		Yes	FL resident	05/13/20
28,516	Dade	86	Female	No			FL resident	05/13/20
28,517	Dade	21	Female	No		Yes	FL resident	05/13/20
28,518	Dade	40	Female	No		Unknown	FL resident	05/13/20
28,519	Dade	66	Female	No		Yes	FL resident	05/13/20
28,520	Dade	91	Female	No			FL resident	05/13/20
28,521	Dade	75	Male	No			FL resident	05/13/20
28,522	Dade	56	Female	No		No	FL resident	05/13/20
28,523	Dade	22	Female	Unknown		Yes	FL resident	05/13/20
28,524	Dade	37	Female	No		Yes	FL resident	05/13/20
28,525	Dade	69	Male	No		Yes	FL resident	05/13/20
28,526	Dade	63	Male	Unknown		Unknown	FL resident	05/13/20

Coronavirus: line list of cases

Data verified as of Jun 14, 2020 at 10 AM

Data in this report are provisional and subject to change.

Case	County	Age	Gender	Travel related	Travel detail	Contact with a confirmed case	Jurisdiction	Date case counted
28,527	Dade	57	Male	No		Unknown	FL resident	05/13/20
28,528	Dade	86	Female	No		Unknown	FL resident	05/13/20
28,529	Dade	53	Female	No		Yes	FL resident	05/13/20
28,530	Dade	81	Male	No		Yes	FL resident	05/13/20
28,531	Dade	68	Male	No		Yes	FL resident	05/13/20
28,532	Dade	87	Male	No		Unknown	FL resident	05/13/20
28,533	Dade	52	Male	No		Yes	FL resident	05/13/20
28,534	Dade	81	Male	No		Unknown	FL resident	05/13/20
28,535	Dade	38	Female	No			FL resident	05/13/20
28,536	Dade	58	Female	No		Yes	FL resident	05/13/20
28,537	Dade	22	Female	No		Yes	FL resident	05/13/20
28,538	Dade	84	Female	No		Unknown	FL resident	05/13/20
28,539	Dade	15	Female	No		Yes	FL resident	05/13/20
28,540	Dade	76	Male	Unknown		No	FL resident	05/13/20
28,541	Dade	77	Male	No		Unknown	FL resident	05/13/20
28,542	Dade	55	Female	No		Yes	FL resident	05/13/20
28,543	Dade	33	Male	No		Unknown	FL resident	05/13/20
28,544	Dade	79	Female	No		Yes	FL resident	05/13/20
28,545	Dade	94	Female	No		Yes	FL resident	05/13/20
28,546	Dade	35	Female	No		Yes	FL resident	05/13/20
28,547	Dade	39	Female	No		Yes	FL resident	05/13/20
28,548	Dade	30	Female	No		Yes	FL resident	05/13/20
28,549	Dade	59	Male	No		Yes	FL resident	05/13/20
28,550	Dade	26	Male	No		Yes	FL resident	05/13/20
28,551	Dade	28	Female	No		Yes	FL resident	05/13/20
28,552	Dade	56	Male	No		Yes	FL resident	05/13/20
28,553	Dade	58	Female	No		Yes	FL resident	05/13/20
28,554	Dade	68	Female	Unknown			FL resident	05/13/20
28,555	Dade	56	Female	No		Yes	FL resident	05/13/20
28,556	Dade	67	Male	No		Yes	FL resident	05/13/20
28,557	Dade	50	Male	No		Yes	FL resident	05/13/20
28,558	Dade	93	Female	Unknown			FL resident	05/13/20
28,559	Dade	60	Female	No		Yes	FL resident	05/13/20
28,560	Dade	71	Male	No		Yes	FL resident	05/13/20
28,561	Dade	74	Female	No		Yes	FL resident	05/13/20
28,562	Dade	70	Male	No		Yes	FL resident	05/13/20
28,563	Dade	63	Male	No		Yes	FL resident	05/13/20
28,564	Dade	84	Male	No		Yes	FL resident	05/13/20
28,565	Dade	58	Female	No		Yes	FL resident	05/13/20
28,566	Dade	62	Female	No			FL resident	05/13/20
28,567	Dade	91	Male	No		Yes	FL resident	05/13/20
28,568	Dade	83	Female	No		Yes	FL resident	05/13/20
28,569	Dade	63	Female	No		Yes	FL resident	05/13/20
28,570	Dade	55	Female	No		Yes	FL resident	05/13/20
28,571	Dade	49	Female	Unknown			FL resident	05/13/20
28,572	Dade	33	Male	No		Yes	FL resident	05/13/20
28,573	Dade	71	Male	Unknown		No	FL resident	05/13/20
28,574	Dade	50	Male	No		Yes	FL resident	05/13/20
28,575	Dade	51	Female	No		No	FL resident	05/13/20
28,576	Dade	66	Male	No		Yes	FL resident	05/13/20
28,577	Dade	58	Female	No		Yes	FL resident	05/13/20
28,578	Dade	69	Female	Unknown			FL resident	05/13/20
28,579	Dade	84	Male	No		Yes	FL resident	05/13/20
28,580	Dade	87	Male	No		Yes	FL resident	05/13/20
28,581	Dade	70	Female	No		Yes	FL resident	05/13/20
28,582	Dade	67	Female	No		Yes	FL resident	05/13/20
28,583	Dade	85	Female	No		Yes	FL resident	05/13/20
28,584	Dade	89	Female	No		Unknown	FL resident	05/13/20
28,585	Dade	72	Male	No		Yes	FL resident	05/13/20
28,586	Dade	78	Male	No		Yes	FL resident	05/13/20
28,587	Dade	72	Male	No		Yes	FL resident	05/13/20
28,588	Dade	80	Female	No		Yes	FL resident	05/13/20

Coronavirus: line list of cases

Data verified as of Jun 14, 2020 at 10 AM

Data in this report are provisional and subject to change.

Case	County	Age	Gender	Travel related	Travel detail	Contact with a confirmed case	Jurisdiction	Date case counted
28,589	Dade	69	Male	No		Yes	FL resident	05/13/20
28,590	Dade	93	Male	Unknown			FL resident	05/13/20
28,591	Dade	47	Female	Unknown			FL resident	05/13/20
28,592	Dade	61	Female	No		Yes	FL resident	05/13/20
28,593	Dade	83	Female	No		Yes	FL resident	05/13/20
28,594	Dade	61	Male	Unknown		No	FL resident	05/13/20
28,595	Dade	85	Female	No		Yes	FL resident	05/13/20
28,596	Dade	22	Female	Unknown		No	FL resident	05/13/20
28,597	Dade	61	Female	No		Yes	FL resident	05/13/20
28,598	Dade	68	Male	Unknown		Yes	FL resident	05/13/20
28,599	Dade	45	Female	No		Unknown	FL resident	05/13/20
28,600	Dade	98	Female	No		Unknown	FL resident	05/14/20
28,601	Dade	28	Male	No		Yes	FL resident	05/14/20
28,602	Dade	81	Male	No		No	FL resident	05/14/20
28,603	Dade	72	Female	No		Yes	FL resident	05/14/20
28,604	Dade	49	Male	No		No	FL resident	05/14/20
28,605	Dade	72	Female	Unknown			FL resident	05/14/20
28,606	Dade	87	Female	Unknown		Unknown	FL resident	05/14/20
28,607	Dade	27	Female	No		No	FL resident	05/14/20
28,608	Dade	63	Male	No		No	FL resident	05/14/20
28,609	Dade	0	Male	No		Yes	FL resident	05/14/20
28,610	Dade	57	Male	No		Unknown	FL resident	05/14/20
28,611	Dade	74	Male	No		Yes	FL resident	05/14/20
28,612	Dade	42	Male	No		Yes	FL resident	05/14/20
28,613	Dade	70	Female	No		Yes	FL resident	05/14/20
28,614	Dade	66	Male	No		Yes	FL resident	05/14/20
28,615	Dade	72	Female	No		No	FL resident	05/14/20
28,616	Dade	82	Female	No		No	FL resident	05/14/20
28,617	Dade	87	Female	No		No	FL resident	05/14/20
28,618	Dade	21	Male	No		Yes	FL resident	05/14/20
28,619	Dade	27	Male	No		Yes	FL resident	05/14/20
28,620	Dade	74	Female	No		Unknown	FL resident	05/14/20
28,621	Dade	73	Female	Unknown		Unknown	FL resident	05/14/20
28,622	Dade	56	Male	No		Yes	FL resident	05/14/20
28,623	Dade	38	Male	No		No	FL resident	05/14/20
28,624	Dade	87	Female	No		Unknown	FL resident	05/14/20
28,625	Dade	21	Male	No		Unknown	FL resident	05/14/20
28,626	Dade	37	Male	No		No	FL resident	05/14/20
28,627	Dade	34	Male	Unknown		Unknown	FL resident	05/14/20
28,628	Dade	33	Male	No		Unknown	FL resident	05/14/20
28,629	Dade	81	Male	No		Unknown	FL resident	05/14/20
28,630	Dade	55	Male	No		No	FL resident	05/14/20
28,631	Dade	89	Female	Unknown			FL resident	05/14/20
28,632	Dade	26	Male	No		Yes	FL resident	05/14/20
28,633	Dade	26	Male	No		No	FL resident	05/14/20
28,634	Dade	68	Female	No		Unknown	FL resident	05/14/20
28,635	Dade	89	Female	No		Yes	FL resident	05/14/20
28,636	Dade	50	Male	No		Yes	FL resident	05/14/20
28,637	Dade	58	Female	No		Yes	FL resident	05/14/20
28,638	Dade	55	Female	No		Yes	FL resident	05/14/20
28,639	Dade	35	Male	No		Yes	FL resident	05/14/20
28,640	Dade	49	Female	No		Yes	FL resident	05/14/20
28,641	Dade	38	Male	Unknown			FL resident	05/14/20
28,642	Dade	61	Female	No		Unknown	FL resident	05/14/20
28,643	Dade	94	Female	No		Yes	FL resident	05/14/20
28,644	Dade	51	Male	No		Yes	FL resident	05/14/20
28,645	Dade	26	Male	No		Yes	FL resident	05/14/20
28,646	Dade	68	Male	Unknown			FL resident	05/14/20
28,647	Dade	61	Female	Unknown		Unknown	FL resident	05/14/20
28,648	Dade	42	Female	No		Yes	FL resident	05/14/20
28,649	Dade	64	Male	Unknown			FL resident	05/14/20
28,650	Dade	37	Male	No		No	FL resident	05/14/20

Coronavirus: line list of cases

Data verified as of Jun 14, 2020 at 10 AM

Data in this report are provisional and subject to change.

Case	County	Age	Gender	Travel related	Travel detail	Contact with a confirmed case	Jurisdiction	Date case counted
28,651	Dade	3	Female	No		Yes	FL resident	05/14/20
28,652	Dade	54	Female	No		Yes	FL resident	05/14/20
28,653	Dade	73	Female	No		Unknown	FL resident	05/14/20
28,654	Dade	46	Female	No			FL resident	05/14/20
28,655	Dade	41	Female	No			FL resident	05/14/20
28,656	Dade	60	Female	No			FL resident	05/14/20
28,657	Dade	26	Female	No			FL resident	05/14/20
28,658	Dade	36	Female	No			FL resident	05/14/20
28,659	Dade	27	Female	No			FL resident	05/14/20
28,660	Dade	37	Female	No			FL resident	05/14/20
28,661	Dade	27	Female	No			FL resident	05/14/20
28,662	Dade	41	Female	No			FL resident	05/14/20
28,663	Dade	35	Female	No			FL resident	05/14/20
28,664	Dade	38	Female	No			FL resident	05/14/20
28,665	Dade	47	Female	No			FL resident	05/14/20
28,666	Dade	22	Female	No			FL resident	05/14/20
28,667	Dade	69	Male	No		No	FL resident	05/14/20
28,668	Dade	27	Female	No			FL resident	05/14/20
28,669	Dade	55	Female	No		Yes	FL resident	05/14/20
28,670	Dade	50	Male	No		No	FL resident	05/14/20
28,671	Dade	54	Male	No		Yes	FL resident	05/14/20
28,672	Dade	56	Male	No		No	FL resident	05/14/20
28,673	Dade	50	Male	No		No	FL resident	05/14/20
28,674	Dade	27	Female	No		No	FL resident	05/14/20
28,675	Dade	67	Male	Yes	DOMINICAN REPUBLIC; FL	No	FL resident	05/14/20
28,676	Dade	33	Male	No		Yes	FL resident	05/14/20
28,677	Dade	48	Female	No			FL resident	05/14/20
28,678	Dade	92	Female	No		Yes	FL resident	05/14/20
28,679	Dade	81	Male	No		Yes	FL resident	05/14/20
28,680	Dade	52	Male	No		No	FL resident	05/14/20
28,681	Dade	90	Female	Unknown		Unknown	FL resident	05/14/20
28,682	Dade	68	Male	No		Yes	FL resident	05/14/20
28,683	Dade	65	Female	No		Unknown	FL resident	05/14/20
28,684	Dade	22	Female	No		Unknown	FL resident	05/14/20
28,685	Dade	42	Male	No		No	FL resident	05/14/20
28,686	Dade	29	Female	No		Unknown	FL resident	05/14/20
28,687	Dade	41	Female	No		Unknown	FL resident	05/14/20
28,688	Dade	52	Female	No		Unknown	FL resident	05/14/20
28,689	Dade	43	Female	No		Unknown	FL resident	05/14/20
28,690	Dade	31	Female	No		Unknown	FL resident	05/14/20
28,691	Dade	56	Female	No		Unknown	FL resident	05/14/20
28,692	Dade	31	Female	No		Unknown	FL resident	05/14/20
28,693	Dade	57	Female	No		Unknown	FL resident	05/14/20
28,694	Dade	40	Female	No		Unknown	FL resident	05/14/20
28,695	Dade	47	Female	No		Unknown	FL resident	05/14/20
28,696	Dade	43	Female	No		Unknown	FL resident	05/14/20
28,697	Dade	35	Female	No		Unknown	FL resident	05/14/20
28,698	Dade	39	Male	No		Unknown	FL resident	05/14/20
28,699	Dade	52	Female	No		Unknown	FL resident	05/14/20
28,700	Dade	32	Female	No		Unknown	FL resident	05/14/20
28,701	Dade	39	Female	No		Unknown	FL resident	05/14/20
28,702	Dade	30	Female	No		Unknown	FL resident	05/14/20
28,703	Dade	36	Female	No		Unknown	FL resident	05/14/20
28,704	Dade	42	Female	No		Unknown	FL resident	05/14/20
28,705	Dade	30	Female	No		Unknown	FL resident	05/14/20
28,706	Dade	27	Female	No		Unknown	FL resident	05/14/20
28,707	Dade	34	Female	No		Unknown	FL resident	05/14/20
28,708	Dade	46	Female	No		Unknown	FL resident	05/14/20
28,709	Dade	44	Female	No		Unknown	FL resident	05/14/20
28,710	Dade	38	Female	No		Unknown	FL resident	05/14/20
28,711	Dade	31	Female	No		Unknown	FL resident	05/14/20
28,712	Dade	43	Female	No		Unknown	FL resident	05/14/20

Coronavirus: line list of cases

Data verified as of Jun 14, 2020 at 10 AM

Data in this report are provisional and subject to change.

Case	County	Age	Gender	Travel related	Travel detail	Contact with a confirmed case	Jurisdiction	Date case counted
28,713	Dade	39	Female	No		Unknown	FL resident	05/14/20
28,714	Dade	42	Female	No		Unknown	FL resident	05/14/20
28,715	Dade	56	Female	Unknown		Yes	FL resident	05/14/20
28,716	Dade	44	Female	Unknown		Yes	FL resident	05/14/20
28,717	Dade	47	Female	Unknown		Unknown	FL resident	05/14/20
28,718	Dade	68	Female	Unknown		Unknown	FL resident	05/14/20
28,719	Dade	33	Female	Unknown		Unknown	FL resident	05/14/20
28,720	Dade	34	Female	Unknown		Unknown	FL resident	05/14/20
28,721	Dade	24	Female	Unknown		Unknown	FL resident	05/14/20
28,722	Dade	29	Female	Unknown		Unknown	FL resident	05/14/20
28,723	Dade	35	Female	Unknown		Yes	FL resident	05/14/20
28,724	Dade	39	Female	Unknown		Yes	FL resident	05/14/20
28,725	Dade	64	Female	Unknown		Yes	FL resident	05/14/20
28,726	Dade	33	Female	Unknown		Unknown	FL resident	05/14/20
28,727	Dade	29	Female	Unknown		Unknown	FL resident	05/14/20
28,728	Dade	31	Female	Unknown		Unknown	FL resident	05/14/20
28,729	Dade	58	Female	Unknown		Unknown	FL resident	05/14/20
28,730	Dade	29	Female	Unknown		Unknown	FL resident	05/14/20
28,731	Dade	38	Female	Unknown		Unknown	FL resident	05/14/20
28,732	Dade	57	Female	Unknown		Unknown	FL resident	05/14/20
28,733	Dade	28	Male	No		No	FL resident	05/14/20
28,734	Dade	29	Female	Unknown		Yes	FL resident	05/14/20
28,735	Dade	72	Female	Unknown		Unknown	FL resident	05/14/20
28,736	Dade	86	Female	No		Yes	FL resident	05/14/20
28,737	Dade	68	Male	Unknown		Yes	FL resident	05/14/20
28,738	Dade	94	Female	Unknown			FL resident	05/14/20
28,739	Dade	86	Female	No		Unknown	FL resident	05/14/20
28,740	Dade	50	Male	No		Yes	FL resident	05/14/20
28,741	Dade	29	Female	Unknown		Unknown	FL resident	05/14/20
28,742	Dade	46	Male	Unknown		Yes	FL resident	05/14/20
28,743	Dade	14	Female	No		Yes	FL resident	05/14/20
28,744	Dade	54	Male	No		No	FL resident	05/14/20
28,745	Dade	21	Male	Unknown		Unknown	FL resident	05/14/20
28,746	Dade	70	Female	Unknown			FL resident	05/14/20
28,747	Dade	88	Male	No		Yes	FL resident	05/14/20
28,748	Dade	63	Female	No		No	FL resident	05/14/20
28,749	Dade	38	Male	No		Yes	FL resident	05/14/20
28,750	Dade	47	Female	No		Yes	FL resident	05/14/20
28,751	Dade	8	Female	No		Yes	FL resident	05/14/20
28,752	Dade	55	Female	No		Unknown	FL resident	05/14/20
28,753	Dade	26	Male	No		Yes	FL resident	05/14/20
28,754	Dade	88	Female	No		Unknown	FL resident	05/14/20
28,755	Dade	74	Male	No		Unknown	FL resident	05/14/20
28,756	Dade	63	Female	No		No	FL resident	05/14/20
28,757	Dade	28	Female	No		No	FL resident	05/14/20
28,758	Dade	13	Female	No		No	FL resident	05/14/20
28,759	Dade	43	Male	No		Yes	FL resident	05/14/20
28,760	Dade	54	Male	No		No	FL resident	05/14/20
28,761	Dade	58	Male	No		Yes	FL resident	05/14/20
28,762	Dade	63	Female	No		Yes	FL resident	05/14/20
28,763	Dade	48	Female	No		Yes	FL resident	05/14/20
28,764	Dade	75	Male	No		Yes	FL resident	05/14/20
28,765	Dade	31	Male	No		Yes	FL resident	05/14/20
28,766	Dade	39	Male	No		No	FL resident	05/14/20
28,767	Dade	21	Female	No		No	FL resident	05/14/20
28,768	Dade	44	Female	Unknown		Yes	FL resident	05/14/20
28,769	Dade	8	Female	Unknown		Yes	FL resident	05/14/20
28,770	Dade	64	Male	No		No	FL resident	05/14/20
28,771	Dade	51	Female	No		No	FL resident	05/14/20
28,772	Dade	46	Male	No		Unknown	FL resident	05/14/20
28,773	Dade	72	Female	No		Yes	FL resident	05/14/20
28,774	Dade	67	Female	No		No	FL resident	05/14/20

Coronavirus: line list of cases

Data verified as of Jun 14, 2020 at 10 AM

Data in this report are provisional and subject to change.

Case	County	Age	Gender	Travel related	Travel detail	Contact with a confirmed case	Jurisdiction	Date case counted
28,775	Dade	93	Male	No		No	FL resident	05/14/20
28,776	Dade	28	Male	No		Yes	FL resident	05/14/20
28,777	Dade	11	Male	No		No	FL resident	05/14/20
28,778	Dade	39	Male	No		Yes	FL resident	05/14/20
28,779	Dade	70	Male	Unknown		Unknown	FL resident	05/14/20
28,780	Dade	37	Female	No		No	FL resident	05/14/20
28,781	Dade	62	Female	No		Yes	FL resident	05/14/20
28,782	Dade	53	Female	No		No	FL resident	05/14/20
28,783	Dade	27	Female	Unknown		Unknown	FL resident	05/14/20
28,784	Dade	58	Male	Unknown		Unknown	FL resident	05/14/20
28,785	Dade	43	Female	No		Yes	FL resident	05/14/20
28,786	Dade	39	Male	No		Yes	FL resident	05/14/20
28,787	Dade	43	Male	No		No	FL resident	05/14/20
28,788	Dade	54	Male	No		No	FL resident	05/14/20
28,789	Dade	22	Male	Unknown		Yes	FL resident	05/14/20
28,790	Dade	14	Female	No		Yes	FL resident	05/14/20
28,791	Dade	22	Female	No		Yes	FL resident	05/14/20
28,792	Dade	60	Male	No		No	FL resident	05/14/20
28,793	Dade	17	Male	No		Yes	FL resident	05/14/20
28,794	Dade	77	Male	No		Yes	FL resident	05/14/20
28,795	Dade	91	Female	No		Unknown	FL resident	05/14/20
28,796	Dade	76	Female	No		Yes	FL resident	05/14/20
28,797	Dade	82	Male	No			FL resident	05/14/20
28,798	Dade	36	Female	No		Yes	FL resident	05/14/20
28,799	Dade	52	Male	Unknown		Unknown	FL resident	05/14/20
28,800	Dade	56	Male	Unknown		Yes	FL resident	05/14/20
28,801	Dade	70	Male	No		Unknown	FL resident	05/14/20
28,802	Dade	59	Male	No		Unknown	FL resident	05/14/20
28,803	Dade	48	Male	No		No	FL resident	05/14/20
28,804	Dade	69	Male	No		Yes	FL resident	05/14/20
28,805	Dade	39	Female	Unknown		Unknown	FL resident	05/14/20
28,806	Dade	51	Male	Unknown		Unknown	FL resident	05/14/20
28,807	Dade	63	Female	No		Yes	FL resident	05/14/20
28,808	Dade	54	Female	No		Yes	FL resident	05/14/20
28,809	Dade	57	Female	No		No	FL resident	05/14/20
28,810	Dade	61	Male	Unknown		Yes	FL resident	05/14/20
28,811	Dade	19	Female	Unknown		Yes	FL resident	05/14/20
28,812	Dade	12	Female	No		No	FL resident	05/15/20
28,813	Dade	71	Female	No		Yes	FL resident	05/15/20
28,814	Dade	19	Male	Unknown		Unknown	FL resident	05/15/20
28,815	Dade	87	Female	No			FL resident	05/15/20
28,816	Dade	72	Female	No			FL resident	05/15/20
28,817	Dade	77	Female	No			FL resident	05/15/20
28,818	Dade	81	Female	No			FL resident	05/15/20
28,819	Dade	73	Female	No			FL resident	05/15/20
28,820	Dade	89	Female	No			FL resident	05/15/20
28,821	Dade	88	Female	No			FL resident	05/15/20
28,822	Dade	86	Female	No			FL resident	05/15/20
28,823	Dade	73	Female	No			FL resident	05/15/20
28,824	Dade	92	Female	No			FL resident	05/15/20
28,825	Dade	86	Female	No			FL resident	05/15/20
28,826	Dade	76	Female	No			FL resident	05/15/20
28,827	Dade	82	Female	No			FL resident	05/15/20
28,828	Dade	86	Female	No			FL resident	05/15/20
28,829	Dade	70	Female	No		Unknown	FL resident	05/15/20
28,830	Dade	92	Male	No		Yes	FL resident	05/15/20
28,831	Dade	81	Male	No		Yes	FL resident	05/15/20
28,832	Dade	63	Male	No		Yes	FL resident	05/15/20
28,833	Dade	37	Female	No		Yes	FL resident	05/15/20
28,834	Dade	52	Female	No		Yes	FL resident	05/15/20
28,835	Dade	34	Male	Unknown		Unknown	FL resident	05/15/20
28,836	Dade	33	Female	No		Yes	FL resident	05/15/20

Coronavirus: line list of cases

Data verified as of Jun 14, 2020 at 10 AM

Data in this report are provisional and subject to change.

Case	County	Age	Gender	Travel related	Travel detail	Contact with a confirmed case	Jurisdiction	Date case counted
28,837	Dade	61	Male	No		Yes	FL resident	05/15/20
28,838	Dade	72	Female	No			FL resident	05/15/20
28,839	Dade	32	Male	Unknown		No	FL resident	05/15/20
28,840	Dade	26	Female	No		Yes	FL resident	05/15/20
28,841	Dade	8	Female	No		No	FL resident	05/15/20
28,842	Dade	48	Male	No		Yes	FL resident	05/15/20
28,843	Dade	3	Male	No		Yes	FL resident	05/15/20
28,844	Dade	29	Female	No		Yes	FL resident	05/15/20
28,845	Dade	55	Male	No		Unknown	FL resident	05/15/20
28,846	Dade	50	Male	No		Yes	FL resident	05/15/20
28,847	Dade	87	Male	Unknown			FL resident	05/15/20
28,848	Dade	7	Female	No		Yes	FL resident	05/15/20
28,849	Dade	0	Female	No		Yes	FL resident	05/15/20
28,850	Dade	3	Male	No		Yes	FL resident	05/15/20
28,851	Dade	15	Male	No		Yes	FL resident	05/15/20
28,852	Dade	12	Female	No		Yes	FL resident	05/15/20
28,853	Dade	4	Female	No		Yes	FL resident	05/15/20
28,854	Dade	58	Female	Unknown		Yes	FL resident	05/15/20
28,855	Dade	2	Male	Unknown		Yes	FL resident	05/15/20
28,856	Dade	85	Female	No		Unknown	FL resident	05/15/20
28,857	Dade	68	Male	No		Yes	FL resident	05/15/20
28,858	Dade	47	Male	No		Yes	FL resident	05/15/20
28,859	Dade	23	Male	No		Yes	FL resident	05/15/20
28,860	Dade	12	Male	No		Yes	FL resident	05/15/20
28,861	Dade	47	Female	No		Yes	FL resident	05/15/20
28,862	Dade	73	Female	No		Unknown	FL resident	05/15/20
28,863	Dade	28	Female	No		Yes	FL resident	05/15/20
28,864	Dade	25	Male	Yes	FL; IL	Unknown	FL resident	05/15/20
28,865	Dade	40	Female	No		No	FL resident	05/15/20
28,866	Dade	70	Female	No		Unknown	FL resident	05/15/20
28,867	Dade	47	Male	No		Yes	FL resident	05/15/20
28,868	Dade	47	Male	No		Yes	FL resident	05/15/20
28,869	Dade	60	Female	Unknown		Unknown	FL resident	05/15/20
28,870	Dade	84	Male	Unknown		Yes	FL resident	05/15/20
28,871	Dade	51	Male	No		Unknown	FL resident	05/15/20
28,872	Dade	84	Male	No		Unknown	FL resident	05/15/20
28,873	Dade	51	Female	Unknown			FL resident	05/15/20
28,874	Dade	53	Female	No		Yes	FL resident	05/15/20
28,875	Dade	74	Female	No		Yes	FL resident	05/15/20
28,876	Dade	22	Male	No		Yes	FL resident	05/15/20
28,877	Dade	25	Female	No		Yes	FL resident	05/15/20
28,878	Dade	17	Male	No		No	FL resident	05/15/20
28,879	Dade	70	Male	No		Yes	FL resident	05/15/20
28,880	Dade	38	Female	No		No	FL resident	05/15/20
28,881	Dade	55	Female	No		Unknown	FL resident	05/15/20
28,882	Dade	57	Female	No		Yes	FL resident	05/15/20
28,883	Dade	47	Male	No		Unknown	FL resident	05/15/20
28,884	Dade	23	Male	No		No	FL resident	05/15/20
28,885	Dade	41	Male	Unknown		Unknown	FL resident	05/15/20
28,886	Dade	31	Male	No		Yes	FL resident	05/15/20
28,887	Dade	73	Male	No		Unknown	FL resident	05/15/20
28,888	Dade	53	Female	No		Yes	FL resident	05/15/20
28,889	Dade	88	Male	Unknown			FL resident	05/15/20
28,890	Dade	50	Female	Unknown			FL resident	05/15/20
28,891	Dade	92	Female	No		Unknown	FL resident	05/15/20
28,892	Dade	83	Female	No		Yes	FL resident	05/15/20
28,893	Dade	32	Male	No		Unknown	FL resident	05/15/20
28,894	Dade	63	Female	No		Yes	FL resident	05/15/20
28,895	Dade	90	Male	No		Yes	FL resident	05/15/20
28,896	Dade	63	Male	No		Unknown	FL resident	05/15/20
28,897	Dade	53	Male	No		No	FL resident	05/15/20
28,898	Dade	61	Male	No			FL resident	05/15/20

Coronavirus: line list of cases

Data verified as of Jun 14, 2020 at 10 AM

Data in this report are provisional and subject to change.

Case	County	Age	Gender	Travel related	Travel detail	Contact with a confirmed case	Jurisdiction	Date case counted
28,899	Dade	80	Male	No			FL resident	05/15/20
28,900	Dade	24	Female	No		No	FL resident	05/15/20
28,901	Dade	37	Female	No		No	FL resident	05/15/20
28,902	Dade	39	Female	No		Yes	FL resident	05/15/20
28,903	Dade	35	Female	No		Yes	FL resident	05/15/20
28,904	Dade	23	Male	No		Yes	FL resident	05/15/20
28,905	Dade	33	Female	No		Yes	FL resident	05/15/20
28,906	Dade	59	Male	Unknown		Yes	FL resident	05/15/20
28,907	Dade	64	Female	No		Unknown	FL resident	05/15/20
28,908	Dade	67	Female	No		Yes	FL resident	05/15/20
28,909	Dade	55	Male	Unknown		Yes	FL resident	05/15/20
28,910	Dade	86	Female	No		No	FL resident	05/15/20
28,911	Dade	47	Male	No		No	FL resident	05/15/20
28,912	Dade	44	Female	Unknown			FL resident	05/15/20
28,913	Dade	26	Male	No		No	FL resident	05/15/20
28,914	Dade	28	Female	No		Unknown	FL resident	05/15/20
28,915	Dade	23	Male	No		No	FL resident	05/15/20
28,916	Dade	31	Male	No		No	FL resident	05/15/20
28,917	Dade	54	Male	No		Yes	FL resident	05/15/20
28,918	Dade	32	Female	No		No	FL resident	05/15/20
28,919	Dade	23	Female	No		Yes	FL resident	05/15/20
28,920	Dade	29	Female	No		Yes	FL resident	05/15/20
28,921	Dade	61	Female	Unknown			FL resident	05/15/20
28,922	Dade	31	Male	No		Yes	FL resident	05/15/20
28,923	Dade	35	Male	No		Yes	FL resident	05/15/20
28,924	Dade	58	Female	No		Yes	FL resident	05/15/20
28,925	Dade	80	Male	No		Yes	FL resident	05/15/20
28,926	Dade	21	Male	No		No	FL resident	05/15/20
28,927	Dade	16	Male	No		Yes	FL resident	05/15/20
28,928	Dade	36	Female	No		Yes	FL resident	05/15/20
28,929	Dade	22	Male	No		Yes	FL resident	05/15/20
28,930	Dade	37	Female	No		Yes	FL resident	05/15/20
28,931	Dade	59	Female	No		No	FL resident	05/15/20
28,932	Dade	32	Female	No		Yes	FL resident	05/15/20
28,933	Dade	55	Female	Unknown		Yes	FL resident	05/15/20
28,934	Dade	46	Female	No		No	FL resident	05/15/20
28,935	Dade	55	Female	No		Yes	FL resident	05/15/20
28,936	Dade	66	Female	No		Unknown	FL resident	05/15/20
28,937	Dade	41	Male	No		No	FL resident	05/15/20
28,938	Dade	36	Female	No		Yes	FL resident	05/15/20
28,939	Dade	52	Female	No		Yes	FL resident	05/15/20
28,940	Dade	57	Male	No		Yes	FL resident	05/15/20
28,941	Dade	12	Male	Unknown		Yes	FL resident	05/15/20
28,942	Dade	14	Male	No		Yes	FL resident	05/15/20
28,943	Dade	50	Female	No		Yes	FL resident	05/15/20
28,944	Dade	28	Female	No		Yes	FL resident	05/15/20
28,945	Dade	82	Male	No		Unknown	FL resident	05/15/20
28,946	Dade	67	Female	Unknown		No	FL resident	05/15/20
28,947	Dade	61	Female	No		Yes	FL resident	05/15/20
28,948	Dade	55	Male	No		Unknown	FL resident	05/15/20
28,949	Dade	63	Female	No		Yes	FL resident	05/15/20
28,950	Dade	86	Female	No		Unknown	FL resident	05/15/20
28,951	Dade	33	Female	Unknown			FL resident	05/15/20
28,952	Dade	43	Female	No		Yes	FL resident	05/15/20
28,953	Dade	65	Male	No		Yes	FL resident	05/15/20
28,954	Dade	65	Female	Unknown		Unknown	FL resident	05/15/20
28,955	Dade	57	Female	No		No	FL resident	05/15/20
28,956	Dade	41	Female	No		Yes	FL resident	05/15/20
28,957	Dade	62	Male	No		Unknown	FL resident	05/15/20
28,958	Dade	25	Female	No		Yes	FL resident	05/15/20
28,959	Dade	69	Female	No		Yes	FL resident	05/15/20
28,960	Dade	40	Male	No		Yes	FL resident	05/15/20

Coronavirus: line list of cases

Data verified as of Jun 14, 2020 at 10 AM

Data in this report are provisional and subject to change.

Case	County	Age	Gender	Travel related	Travel detail	Contact with a confirmed case	Jurisdiction	Date case counted
28,961	Dade	28	Female	No		Yes	FL resident	05/15/20
28,962	Dade	28	Female	No		Yes	FL resident	05/15/20
28,963	Dade	76	Male	Unknown			FL resident	05/15/20
28,964	Dade	64	Female	No		Yes	FL resident	05/15/20
28,965	Dade	66	Male	No		Yes	FL resident	05/15/20
28,966	Dade	81	Male	No		Unknown	FL resident	05/15/20
28,967	Dade	71	Female	No		Yes	FL resident	05/15/20
28,968	Dade	65	Male	No		Yes	FL resident	05/15/20
28,969	Dade	31	Female	No		Unknown	FL resident	05/15/20
28,970	Dade	26	Female	Unknown		Unknown	FL resident	05/15/20
28,971	Dade	31	Female	No		No	FL resident	05/15/20
28,972	Dade	58	Female	No		Yes	FL resident	05/15/20
28,973	Dade	20	Female	No		Yes	FL resident	05/15/20
28,974	Dade	108	Female	No		Yes	FL resident	05/15/20
28,975	Dade	77	Female	No		Yes	FL resident	05/15/20
28,976	Dade	94	Female	No		Unknown	FL resident	05/15/20
28,977	Dade	90	Female	No		Unknown	FL resident	05/15/20
28,978	Dade	82	Male	No		Unknown	FL resident	05/15/20
28,979	Dade	71	Male	No		Yes	FL resident	05/15/20
28,980	Dade	95	Male	No		Yes	FL resident	05/15/20
28,981	Dade	81	Female	No		Yes	FL resident	05/15/20
28,982	Dade	89	Female	No		Yes	FL resident	05/15/20
28,983	Dade	95	Male	No		Yes	FL resident	05/15/20
28,984	Dade	87	Female	No		Yes	FL resident	05/15/20
28,985	Dade	72	Female	Yes	NJ	Yes	FL resident	05/15/20
28,986	Dade	29	Male	No		Unknown	FL resident	05/15/20
28,987	Dade	52	Male	No		Yes	FL resident	05/15/20
28,988	Dade	75	Male	No		Yes	FL resident	05/15/20
28,989	Dade	39	Female	No		Yes	FL resident	05/16/20
28,990	Dade	73	Male	No		Yes	FL resident	05/16/20
28,991	Dade	73	Female	No		Yes	FL resident	05/16/20
28,992	Dade	52	Male	No		Yes	FL resident	05/16/20
28,993	Dade	50	Male	No		Yes	FL resident	05/16/20
28,994	Dade	36	Male	No		Unknown	FL resident	05/16/20
28,995	Dade	22	Male	No		Unknown	FL resident	05/16/20
28,996	Dade	85	Male	Unknown			FL resident	05/16/20
28,997	Dade	19	Male	No		Unknown	FL resident	05/16/20
28,998	Dade	59	Male	Unknown		Unknown	FL resident	05/16/20
28,999	Dade	49	Female	No		Yes	FL resident	05/16/20
29,000	Dade	43	Male	Unknown		Unknown	FL resident	05/16/20
29,001	Dade	39	Female	Unknown		Yes	FL resident	05/16/20
29,002	Dade	72	Male	No		Yes	FL resident	05/16/20
29,003	Dade	81	Female	No		Yes	FL resident	05/16/20
29,004	Dade	30	Female	Unknown		Unknown	FL resident	05/16/20
29,005	Dade	55	Male	Unknown		Yes	FL resident	05/16/20
29,006	Dade	88	Male	No		Yes	FL resident	05/16/20
29,007	Dade	54	Female	No		Yes	FL resident	05/16/20
29,008	Dade	51	Male	Unknown		Unknown	FL resident	05/16/20
29,009	Dade	55	Female	Unknown		Unknown	FL resident	05/16/20
29,010	Dade	50	Female	No		Yes	FL resident	05/16/20
29,011	Dade	64	Male	Unknown		Yes	FL resident	05/16/20
29,012	Dade	79	Female	Unknown			FL resident	05/16/20
29,013	Dade	47	Female	No		Yes	FL resident	05/16/20
29,014	Dade	37	Male	No		No	FL resident	05/16/20
29,015	Dade	57	Female	No		No	FL resident	05/16/20
29,016	Dade	52	Female	No		No	FL resident	05/16/20
29,017	Dade	8	Male	No		Unknown	FL resident	05/16/20
29,018	Dade	58	Female	No		No	FL resident	05/16/20
29,019	Dade	9	Female	No		Yes	FL resident	05/16/20
29,020	Dade	21	Female	No		Yes	FL resident	05/16/20
29,021	Dade	32	Female	No		Yes	FL resident	05/16/20
29,022	Dade	58	Female	No		Yes	FL resident	05/16/20

Coronavirus: line list of cases

Data verified as of Jun 14, 2020 at 10 AM

Data in this report are provisional and subject to change.

Case	County	Age	Gender	Travel related	Travel detail	Contact with a confirmed case	Jurisdiction	Date case counted
29,023	Dade	40	Male	No		Yes	FL resident	05/16/20
29,024	Dade	33	Female	No		Yes	FL resident	05/16/20
29,025	Dade	37	Male	No		Yes	FL resident	05/16/20
29,026	Dade	8	Male	No		Yes	FL resident	05/16/20
29,027	Dade	64	Female	No		Yes	FL resident	05/16/20
29,028	Dade	63	Male	No		Yes	FL resident	05/16/20
29,029	Dade	32	Female	No			FL resident	05/16/20
29,030	Dade	32	Female	No		No	FL resident	05/16/20
29,031	Dade	19	Female	No		Yes	FL resident	05/16/20
29,032	Dade	61	Female	No		Yes	FL resident	05/16/20
29,033	Dade	79	Female	No		Yes	FL resident	05/16/20
29,034	Dade	56	Female	No		Yes	FL resident	05/16/20
29,035	Dade	50	Male	No		Yes	FL resident	05/16/20
29,036	Dade	41	Female	No			FL resident	05/16/20
29,037	Dade	60	Male	No		Yes	FL resident	05/16/20
29,038	Dade	30	Female	No		Yes	FL resident	05/16/20
29,039	Dade	25	Female	No		Yes	FL resident	05/16/20
29,040	Dade	51	Male	No		Yes	FL resident	05/16/20
29,041	Dade	51	Male	No		No	FL resident	05/16/20
29,042	Dade	55	Female	No		No	FL resident	05/16/20
29,043	Dade	57	Female	No		Yes	FL resident	05/16/20
29,044	Dade	33	Female	No		Yes	FL resident	05/16/20
29,045	Dade	35	Male	No		No	FL resident	05/16/20
29,046	Dade	76	Male	No		Unknown	FL resident	05/16/20
29,047	Dade	60	Male	No		Yes	FL resident	05/16/20
29,048	Dade	50	Male	No		Yes	FL resident	05/16/20
29,049	Dade	47	Female	No		Yes	FL resident	05/16/20
29,050	Dade	62	Male	No		Unknown	FL resident	05/16/20
29,051	Dade	56	Female	No		Unknown	FL resident	05/16/20
29,052	Dade	30	Male	No		Unknown	FL resident	05/16/20
29,053	Dade	47	Male	No		Yes	FL resident	05/16/20
29,054	Dade	57	Female	No		Yes	FL resident	05/16/20
29,055	Dade	32	Female	Unknown		Unknown	FL resident	05/16/20
29,056	Dade	30	Male	No		No	FL resident	05/16/20
29,057	Dade	60	Male	Unknown		Unknown	FL resident	05/16/20
29,058	Dade	21	Male	Unknown		Unknown	FL resident	05/16/20
29,059	Dade	31	Female	Unknown		Unknown	FL resident	05/16/20
29,060	Dade	18	Male	No		Yes	FL resident	05/16/20
29,061	Dade	78	Male	No		Yes	FL resident	05/16/20
29,062	Dade	49	Female	No		Unknown	FL resident	05/16/20
29,063	Dade	46	Female	No		Unknown	FL resident	05/16/20
29,064	Dade	38	Male	Unknown		Yes	FL resident	05/16/20
29,065	Dade	18	Female	No		Yes	FL resident	05/16/20
29,066	Dade	70	Male	No		Yes	FL resident	05/16/20
29,067	Dade	41	Male	No		Yes	FL resident	05/16/20
29,068	Dade	55	Female	No		No	FL resident	05/16/20
29,069	Dade	77	Male	No		Yes	FL resident	05/16/20
29,070	Dade	60	Male	No		Unknown	FL resident	05/16/20
29,071	Dade	30	Female	Unknown			FL resident	05/16/20
29,072	Dade	22	Male	Unknown		Yes	FL resident	05/16/20
29,073	Dade	30	Male	No		No	FL resident	05/16/20
29,074	Dade	43	Male	Unknown		Unknown	FL resident	05/16/20
29,075	Dade	47	Male	Yes	NY	Unknown	FL resident	05/16/20
29,076	Dade	39	Female	No		No	FL resident	05/16/20
29,077	Dade	18	Male	Unknown		Yes	FL resident	05/16/20
29,078	Dade	27	Female	Unknown		Unknown	FL resident	05/16/20
29,079	Dade	60	Female	No		Yes	FL resident	05/16/20
29,080	Dade	62	Female	No		Yes	FL resident	05/16/20
29,081	Dade	70	Male	No		Yes	FL resident	05/16/20
29,082	Dade	59	Male	No		Yes	FL resident	05/16/20
29,083	Dade	50	Male	No		Yes	FL resident	05/16/20
29,084	Dade	13	Male	No		Yes	FL resident	05/16/20

Coronavirus: line list of cases

Data verified as of Jun 14, 2020 at 10 AM

Data in this report are provisional and subject to change.

Case	County	Age	Gender	Travel related	Travel detail	Contact with a confirmed case	Jurisdiction	Date case counted
29,085	Dade	23	Female	No		No	FL resident	05/16/20
29,086	Dade	86	Female	No		Yes	FL resident	05/16/20
29,087	Dade	24	Male	No		Unknown	FL resident	05/16/20
29,088	Dade	45	Male	Yes	WA	Yes	FL resident	05/16/20
29,089	Dade	24	Female	No		Yes	FL resident	05/16/20
29,090	Dade	59	Male	No		Yes	FL resident	05/16/20
29,091	Dade	27	Male	No		Yes	FL resident	05/16/20
29,092	Dade	31	Female	No		Yes	FL resident	05/16/20
29,093	Dade	58	Male	No		No	FL resident	05/16/20
29,094	Dade	54	Female	Unknown		Yes	FL resident	05/16/20
29,095	Dade	32	Female	No		No	FL resident	05/16/20
29,096	Dade	53	Male	No		Yes	FL resident	05/16/20
29,097	Dade	62	Male	No		Unknown	FL resident	05/16/20
29,098	Dade	34	Female	Unknown		Yes	FL resident	05/16/20
29,099	Dade	51	Female	No		Yes	FL resident	05/16/20
29,100	Dade	44	Female	No		No	FL resident	05/16/20
29,101	Dade	77	Male	No		Yes	FL resident	05/16/20
29,102	Dade	29	Female	No		Yes	FL resident	05/16/20
29,103	Dade	56	Male	No		Unknown	FL resident	05/16/20
29,104	Dade	44	Female	No		No	FL resident	05/16/20
29,105	Dade	43	Female	No		Unknown	FL resident	05/16/20
29,106	Dade	45	Female	No		Yes	FL resident	05/16/20
29,107	Dade	71	Female	No		Yes	FL resident	05/16/20
29,108	Dade	54	Female	No		No	FL resident	05/16/20
29,109	Dade	44	Female	No		Yes	FL resident	05/16/20
29,110	Dade	56	Female	No		Yes	FL resident	05/16/20
29,111	Dade	44	Male	No		Yes	FL resident	05/16/20
29,112	Dade	33	Female	No		Yes	FL resident	05/16/20
29,113	Dade	36	Male	Unknown		Yes	FL resident	05/16/20
29,114	Dade	95	Female	No		Unknown	FL resident	05/16/20
29,115	Dade	56	Male	No		Yes	FL resident	05/16/20
29,116	Dade	82	Female	Unknown		Unknown	FL resident	05/16/20
29,117	Dade	47	Female	No		No	FL resident	05/16/20
29,118	Dade	48	Female	No		Yes	FL resident	05/16/20
29,119	Dade	19	Female	Unknown		Yes	FL resident	05/16/20
29,120	Dade	65	Male	No		Yes	FL resident	05/16/20
29,121	Dade	57	Female	No		Yes	FL resident	05/16/20
29,122	Dade	32	Female	No		Yes	FL resident	05/16/20
29,123	Dade	29	Female	No		Yes	FL resident	05/16/20
29,124	Dade	25	Female	No		Unknown	FL resident	05/16/20
29,125	Dade	23	Male	No		Unknown	FL resident	05/16/20
29,126	Dade	64	Male	No		Yes	FL resident	05/16/20
29,127	Dade	31	Male	No		Yes	FL resident	05/16/20
29,128	Dade	61	Female	Yes	ARGENTINA; CA; CHILE; ECUADOR; FL; URUGUAY	Yes	FL resident	05/16/20
29,129	Dade	48	Female	No		Yes	FL resident	05/16/20
29,130	Dade	54	Male	No		Yes	FL resident	05/16/20
29,131	Dade	23	Male	No		Unknown	FL resident	05/16/20
29,132	Dade	48	Female	No		Unknown	FL resident	05/16/20
29,133	Dade	59	Female	No		No	FL resident	05/16/20
29,134	Dade	19	Female	No		No	FL resident	05/16/20
29,135	Dade	46	Male	Unknown		Unknown	FL resident	05/16/20
29,136	Dade	46	Female	No		Yes	FL resident	05/16/20
29,137	Dade	50	Male	No		Yes	FL resident	05/16/20
29,138	Dade	30	Female	No		Unknown	FL resident	05/16/20
29,139	Dade	58	Male	No		No	FL resident	05/16/20
29,140	Dade	57	Male	No		Yes	FL resident	05/16/20
29,141	Dade	57	Female	No		Yes	FL resident	05/16/20
29,142	Dade	22	Female	No		Yes	FL resident	05/16/20
29,143	Dade	45	Female	No		No	FL resident	05/16/20
29,144	Dade	66	Male	No		Yes	FL resident	05/16/20
29,145	Dade	66	Male	No		Yes	FL resident	05/16/20

Coronavirus: line list of cases

Data verified as of Jun 14, 2020 at 10 AM

Data in this report are provisional and subject to change.

Case	County	Age	Gender	Travel related	Travel detail	Contact with a confirmed case	Jurisdiction	Date case counted
29,146	Dade	42	Male	No		No	FL resident	05/16/20
29,147	Dade	32	Male	No		Yes	FL resident	05/16/20
29,148	Dade	71	Male	No		Yes	FL resident	05/16/20
29,149	Dade	72	Female	No		No	FL resident	05/16/20
29,150	Dade	54	Female	No		Yes	FL resident	05/16/20
29,151	Dade	54	Female	No		Yes	FL resident	05/16/20
29,152	Dade	37	Female	Unknown		Yes	FL resident	05/16/20
29,153	Dade	51	Female	No		Yes	FL resident	05/16/20
29,154	Dade	44	Male	Unknown		Yes	FL resident	05/16/20
29,155	Dade	36	Male	No		Yes	FL resident	05/16/20
29,156	Dade	61	Male	No		No	FL resident	05/16/20
29,157	Dade	36	Female	No		No	FL resident	05/16/20
29,158	Dade	40	Male	No		Yes	FL resident	05/16/20
29,159	Dade	57	Male	No		Yes	FL resident	05/16/20
29,160	Dade	57	Female	No		Yes	FL resident	05/16/20
29,161	Dade	21	Female	No		No	FL resident	05/16/20
29,162	Dade	26	Female	No		Yes	FL resident	05/16/20
29,163	Dade	54	Female	No		Yes	FL resident	05/16/20
29,164	Dade	78	Female	No		Yes	FL resident	05/16/20
29,165	Dade	66	Male	No		No	FL resident	05/16/20
29,166	Dade	60	Male	No			FL resident	05/16/20
29,167	Dade	56	Male	No		Yes	FL resident	05/16/20
29,168	Dade	41	Male	No		No	FL resident	05/16/20
29,169	Dade	61	Female	No		Unknown	FL resident	05/16/20
29,170	Dade	30	Female	No		Yes	FL resident	05/16/20
29,171	Dade	23	Male	No		Yes	FL resident	05/16/20
29,172	Dade	76	Female	No		Yes	FL resident	05/16/20
29,173	Dade	72	Male	No		Yes	FL resident	05/16/20
29,174	Dade	54	Male	No		Yes	FL resident	05/16/20
29,175	Dade	48	Female	Unknown		Unknown	FL resident	05/16/20
29,176	Dade	35	Female	No		Yes	FL resident	05/16/20
29,177	Dade	37	Male	No		Yes	FL resident	05/16/20
29,178	Dade	32	Female	Unknown		Unknown	FL resident	05/16/20
29,179	Dade	33	Male	No		Yes	FL resident	05/16/20
29,180	Dade	60	Female	Unknown		Unknown	FL resident	05/16/20
29,181	Dade	72	Female	No		No	FL resident	05/16/20
29,182	Dade	50	Female	No		Yes	FL resident	05/16/20
29,183	Dade	49	Male	Unknown		Unknown	FL resident	05/16/20
29,184	Dade	57	Male	No		Yes	FL resident	05/16/20
29,185	Dade	65	Female	No		Yes	FL resident	05/16/20
29,186	Dade	20	Female	No		Unknown	FL resident	05/16/20
29,187	Dade	39	Female	No		Yes	FL resident	05/16/20
29,188	Dade	18	Female	Unknown		Unknown	FL resident	05/16/20
29,189	Dade	42	Female	Unknown		Yes	FL resident	05/16/20
29,190	Dade	46	Female	No		Unknown	FL resident	05/16/20
29,191	Dade	38	Female	No		No	FL resident	05/16/20
29,192	Dade	62	Female	No		No	FL resident	05/16/20
29,193	Dade	77	Female	No		Yes	FL resident	05/16/20
29,194	Dade	29	Female	No		Yes	FL resident	05/16/20
29,195	Dade	53	Male	No		Yes	FL resident	05/16/20
29,196	Dade	35	Female	No		Yes	FL resident	05/16/20
29,197	Dade	48	Female	No		Yes	FL resident	05/16/20
29,198	Dade	50	Female	No		Yes	FL resident	05/16/20
29,199	Dade	55	Male	No		Yes	FL resident	05/16/20
29,200	Dade	72	Male	Unknown		Yes	FL resident	05/16/20
29,201	Dade	73	Male	No		Yes	FL resident	05/16/20
29,202	Dade	27	Male	No		Yes	FL resident	05/16/20
29,203	Dade	36	Male	No		Yes	FL resident	05/16/20
29,204	Dade	34	Male	No		Yes	FL resident	05/16/20
29,205	Dade	57	Female	No		Yes	FL resident	05/16/20
29,206	Dade	58	Male	No		Yes	FL resident	05/16/20
29,207	Dade	45	Male	No		No	FL resident	05/16/20

Coronavirus: line list of cases

Data verified as of Jun 14, 2020 at 10 AM

Data in this report are provisional and subject to change.

Case	County	Age	Gender	Travel related	Travel detail	Contact with a confirmed case	Jurisdiction	Date case counted
29,208	Dade	68	Female	No		Yes	FL resident	05/16/20
29,209	Dade	57	Female	No		Yes	FL resident	05/16/20
29,210	Dade	52	Female	No		Yes	FL resident	05/16/20
29,211	Dade	18	Male	No		Yes	FL resident	05/16/20
29,212	Dade	49	Female	No		No	FL resident	05/16/20
29,213	Dade	48	Female	No		Yes	FL resident	05/16/20
29,214	Dade	44	Male	Unknown		Unknown	FL resident	05/16/20
29,215	Dade	52	Female	Unknown		Unknown	FL resident	05/16/20
29,216	Dade	52	Female	No		Yes	FL resident	05/16/20
29,217	Dade	59	Male	Unknown		Unknown	FL resident	05/16/20
29,218	Dade	22	Female	No		Yes	FL resident	05/16/20
29,219	Dade	62	Male	No		Yes	FL resident	05/16/20
29,220	Dade	72	Female	No		No	FL resident	05/16/20
29,221	Dade	72	Male	No		Yes	FL resident	05/16/20
29,222	Dade	66	Male	Unknown		No	FL resident	05/16/20
29,223	Dade	25	Female	No		Yes	FL resident	05/16/20
29,224	Dade	17	Female	No		Yes	FL resident	05/16/20
29,225	Dade	35	Male	No		Yes	FL resident	05/16/20
29,226	Dade	59	Female	No		Yes	FL resident	05/16/20
29,227	Dade	85	Male	Unknown		Unknown	FL resident	05/16/20
29,228	Dade	48	Female	No		Yes	FL resident	05/16/20
29,229	Dade	57	Male	No		Yes	FL resident	05/16/20
29,230	Dade	47	Female	No		Unknown	FL resident	05/16/20
29,231	Dade	54	Female	No		Yes	FL resident	05/16/20
29,232	Dade	51	Male	No		Yes	FL resident	05/16/20
29,233	Dade	52	Male	No		Yes	FL resident	05/16/20
29,234	Dade	50	Female	No		Yes	FL resident	05/16/20
29,235	Dade	48	Female	No		Yes	FL resident	05/16/20
29,236	Dade	75	Female	Unknown		Unknown	FL resident	05/16/20
29,237	Dade	64	Male	No		Yes	FL resident	05/16/20
29,238	Dade	23	Male	Unknown		Yes	FL resident	05/16/20
29,239	Dade	59	Female	No		Yes	FL resident	05/16/20
29,240	Dade	54	Female	No		Yes	FL resident	05/16/20
29,241	Dade	55	Male	No		No	FL resident	05/16/20
29,242	Dade	37	Male	Unknown		Unknown	FL resident	05/16/20
29,243	Dade	52	Female	Unknown		Yes	FL resident	05/16/20
29,244	Dade	43	Female	No		Yes	FL resident	05/16/20
29,245	Dade	68	Male	No		Yes	FL resident	05/16/20
29,246	Dade	47	Female	No		Yes	FL resident	05/16/20
29,247	Dade	49	Female	No		Yes	FL resident	05/16/20
29,248	Dade	29	Female	No		Yes	FL resident	05/16/20
29,249	Dade	35	Female	No		Yes	FL resident	05/16/20
29,250	Dade	53	Female	No		Yes	FL resident	05/16/20
29,251	Dade	36	Female	No		Yes	FL resident	05/16/20
29,252	Dade	62	Male	No		No	FL resident	05/16/20
29,253	Dade	56	Male	No		Yes	FL resident	05/16/20
29,254	Dade	20	Female	No		Yes	FL resident	05/16/20
29,255	Dade	48	Female	No		Yes	FL resident	05/16/20
29,256	Dade	52	Male	No		Yes	FL resident	05/16/20
29,257	Dade	55	Male	Unknown			FL resident	05/16/20
29,258	Dade	61	Male	No		No	FL resident	05/16/20
29,259	Dade	67	Female	No		Yes	FL resident	05/16/20
29,260	Dade	65	Female	Yes	FL; NY	Yes	FL resident	05/16/20
29,261	Dade	43	Female	Unknown			FL resident	05/16/20
29,262	Dade	51	Female	Unknown			FL resident	05/16/20
29,263	Dade	46	Female	No		Yes	FL resident	05/16/20
29,264	Dade	58	Female	Unknown		Unknown	FL resident	05/16/20
29,265	Dade	77	Male	No		Yes	FL resident	05/16/20
29,266	Dade	51	Female	No		Yes	FL resident	05/16/20
29,267	Dade	57	Female	No		Yes	FL resident	05/16/20
29,268	Dade	25	Male	No		Yes	FL resident	05/16/20
29,269	Dade	26	Female	No		Yes	FL resident	05/16/20

Coronavirus: line list of cases

Data verified as of Jun 14, 2020 at 10 AM

Data in this report are provisional and subject to change.

Case	County	Age	Gender	Travel related	Travel detail	Contact with a confirmed case	Jurisdiction	Date case counted
29,270	Dade	22	Male	No		Yes	FL resident	05/16/20
29,271	Dade	60	Male	No		Yes	FL resident	05/16/20
29,272	Dade	80	Female	No		No	FL resident	05/16/20
29,273	Dade	51	Male	No		No	FL resident	05/16/20
29,274	Dade	25	Male	Unknown		Unknown	FL resident	05/16/20
29,275	Dade	61	Female	No		No	FL resident	05/16/20
29,276	Dade	35	Male	No			FL resident	05/16/20
29,277	Dade	50	Female	No		Unknown	FL resident	05/16/20
29,278	Dade	76	Female	No		Yes	FL resident	05/16/20
29,279	Dade	51	Male	No		No	FL resident	05/16/20
29,280	Dade	47	Female	Unknown		No	FL resident	05/16/20
29,281	Dade	52	Female	No		No	FL resident	05/16/20
29,282	Dade	60	Female	No		Unknown	FL resident	05/16/20
29,283	Dade	48	Male	No		No	FL resident	05/16/20
29,284	Dade	44	Female	No		Yes	FL resident	05/16/20
29,285	Dade	26	Male	No		Yes	FL resident	05/16/20
29,286	Dade	56	Female	No		No	FL resident	05/16/20
29,287	Dade	19	Male	No		Unknown	FL resident	05/16/20
29,288	Dade	68	Female	No		No	FL resident	05/16/20
29,289	Dade	53	Male	No		Unknown	FL resident	05/16/20
29,290	Dade	34	Female	No		Unknown	FL resident	05/16/20
29,291	Dade	25	Female	No		Yes	FL resident	05/16/20
29,292	Dade	54	Male	No		Unknown	FL resident	05/16/20
29,293	Dade	25	Male	No		No	FL resident	05/16/20
29,294	Dade	42	Male	No		Yes	FL resident	05/16/20
29,295	Dade	56	Female	Unknown			FL resident	05/16/20
29,296	Dade	33	Female	Unknown		Unknown	FL resident	05/16/20
29,297	Dade	47	Female	Unknown		Unknown	FL resident	05/16/20
29,298	Dade	38	Female	No		No	FL resident	05/16/20
29,299	Dade	35	Female	No		Yes	FL resident	05/16/20
29,300	Dade	48	Female	Unknown		Unknown	FL resident	05/16/20
29,301	Dade	48	Male	No		Yes	FL resident	05/16/20
29,302	Dade	26	Male	No		Yes	FL resident	05/16/20
29,303	Dade	26	Female	No		Yes	FL resident	05/16/20
29,304	Dade	33	Male	Unknown		Unknown	FL resident	05/16/20
29,305	Dade	52	Female	Unknown		Unknown	FL resident	05/16/20
29,306	Dade	32	Male	Unknown		Unknown	FL resident	05/16/20
29,307	Dade	49	Female	No		Yes	FL resident	05/16/20
29,308	Dade	58	Male	No		Unknown	FL resident	05/16/20
29,309	Dade	57	Male	No		Unknown	FL resident	05/16/20
29,310	Dade	19	Female	Unknown		Unknown	FL resident	05/16/20
29,311	Dade	59	Female	No		No	FL resident	05/16/20
29,312	Dade	45	Male	No		Yes	FL resident	05/16/20
29,313	Dade	70	Female	No		Yes	FL resident	05/16/20
29,314	Dade	34	Female	No		No	FL resident	05/16/20
29,315	Dade	62	Male	Unknown		Yes	FL resident	05/16/20
29,316	Dade	58	Female	No		Yes	FL resident	05/16/20
29,317	Dade	60	Female	No		Yes	FL resident	05/16/20
29,318	Dade	43	Female	No		Yes	FL resident	05/16/20
29,319	Dade	24	Female	No		Yes	FL resident	05/16/20
29,320	Dade	33	Female	No		Yes	FL resident	05/16/20
29,321	Dade	41	Female	No		Yes	FL resident	05/16/20
29,322	Dade	52	Female	No		Yes	FL resident	05/16/20
29,323	Dade	52	Female	No		Yes	FL resident	05/16/20
29,324	Dade	48	Female	No		Yes	FL resident	05/16/20
29,325	Dade	58	Male	Unknown		Unknown	FL resident	05/16/20
29,326	Dade	21	Male	No		Yes	FL resident	05/16/20
29,327	Dade	58	Female	No		No	FL resident	05/16/20
29,328	Dade	58	Female	Unknown			FL resident	05/16/20
29,329	Dade	37	Male	No		Unknown	FL resident	05/16/20
29,330	Dade	51	Male	No		No	FL resident	05/16/20
29,331	Dade	20	Male	Unknown			FL resident	05/16/20

Coronavirus: line list of cases

Data verified as of Jun 14, 2020 at 10 AM

Data in this report are provisional and subject to change.

Case	County	Age	Gender	Travel related	Travel detail	Contact with a confirmed case	Jurisdiction	Date case counted
29,332	Dade	36	Male	No		Unknown	FL resident	05/16/20
29,333	Dade	50	Female	No		Yes	FL resident	05/16/20
29,334	Dade	49	Male	No		Yes	FL resident	05/16/20
29,335	Dade	20	Male	No		Unknown	FL resident	05/16/20
29,336	Dade	31	Male	No		No	FL resident	05/16/20
29,337	Dade	70	Male	Unknown			FL resident	05/16/20
29,338	Dade	62	Female	Unknown			FL resident	05/16/20
29,339	Dade	53	Female	No		No	FL resident	05/16/20
29,340	Dade	44	Female	No		Yes	FL resident	05/16/20
29,341	Dade	27	Female	Unknown			FL resident	05/16/20
29,342	Dade	22	Female	Unknown		No	FL resident	05/16/20
29,343	Dade	36	Male	Unknown		No	FL resident	05/16/20
29,344	Dade	44	Male	Unknown		Yes	FL resident	05/16/20
29,345	Dade	23	Female	No		No	FL resident	05/16/20
29,346	Dade	55	Male	No		Yes	FL resident	05/16/20
29,347	Dade	54	Male	No			FL resident	05/16/20
29,348	Dade	99	Female	No		Unknown	FL resident	05/16/20
29,349	Dade	87	Male	No		Yes	FL resident	05/16/20
29,350	Dade	83	Male	Unknown		Unknown	FL resident	05/16/20
29,351	Dade	87	Male	No			FL resident	05/16/20
29,352	Dade	73	Male	No		Unknown	FL resident	05/16/20
29,353	Dade	90	Female	Unknown			FL resident	05/16/20
29,354	Dade	91	Male	Unknown			FL resident	05/16/20
29,355	Dade	68	Female	No		Yes	FL resident	05/16/20
29,356	Dade	88	Male	No		Yes	FL resident	05/16/20
29,357	Dade	38	Male	No		Yes	FL resident	05/16/20
29,358	Dade	50	Female	No		No	FL resident	05/16/20
29,359	Dade	55	Female	No		Yes	FL resident	05/16/20
29,360	Dade	65	Female	No		No	FL resident	05/16/20
29,361	Dade	54	Male	No		Yes	FL resident	05/16/20
29,362	Dade	59	Female	No		No	FL resident	05/16/20
29,363	Dade	32	Male	Unknown			FL resident	05/16/20
29,364	Dade	48	Female	Unknown		Yes	FL resident	05/16/20
29,365	Dade	25	Male	Unknown			FL resident	05/16/20
29,366	Dade	67	Male	No		Unknown	FL resident	05/16/20
29,367	Dade	22	Male	Unknown		Yes	FL resident	05/16/20
29,368	Dade	46	Male	Unknown		Yes	FL resident	05/16/20
29,369	Dade	38	Male	No		Yes	FL resident	05/16/20
29,370	Dade	81	Male	Unknown			FL resident	05/16/20
29,371	Dade	23	Female	No		Yes	FL resident	05/16/20
29,372	Dade	59	Female	No		No	FL resident	05/16/20
29,373	Dade	24	Female	No		No	FL resident	05/16/20
29,374	Dade	35	Male	Unknown			FL resident	05/16/20
29,375	Dade	27	Male	Yes	CA	Unknown	FL resident	05/16/20
29,376	Dade	95	Female	No		Unknown	FL resident	05/16/20
29,377	Dade	84	Female	No		Unknown	FL resident	05/16/20
29,378	Dade	33	Male	No		Unknown	FL resident	05/16/20
29,379	Dade	27	Female	No		Yes	FL resident	05/16/20
29,380	Dade	91	Male	No		Yes	FL resident	05/16/20
29,381	Dade	60	Female	Unknown			FL resident	05/16/20
29,382	Dade	31	Female	Unknown			FL resident	05/16/20
29,383	Dade	91	Female	No		Yes	FL resident	05/16/20
29,384	Dade	87	Female	No		No	FL resident	05/16/20
29,385	Dade	68	Male	No		Unknown	FL resident	05/16/20
29,386	Dade	34	Female	No		Yes	FL resident	05/16/20
29,387	Dade	79	Female	Unknown		Unknown	FL resident	05/16/20
29,388	Dade	77	Female	No		Unknown	FL resident	05/16/20
29,389	Dade	89	Female	No		Unknown	FL resident	05/16/20
29,390	Dade	0	Female	Unknown			FL resident	05/16/20
29,391	Dade	0	Female	Unknown			FL resident	05/16/20
29,392	Dade	0	Male	Unknown			FL resident	05/16/20
29,393	Dade	45	Female	Unknown			FL resident	05/16/20

Coronavirus: line list of cases

Data verified as of Jun 14, 2020 at 10 AM

Data in this report are provisional and subject to change.

Case	County	Age	Gender	Travel related	Travel detail	Contact with a confirmed case	Jurisdiction	Date case counted
29,394	Dade	17	Male	No		Yes	FL resident	05/16/20
29,395	Dade	36	Male	Unknown		Unknown	FL resident	05/16/20
29,396	Dade	28	Male	Unknown		Unknown	FL resident	05/16/20
29,397	Dade	37	Male	No		Unknown	FL resident	05/16/20
29,398	Dade	36	Male	No		No	FL resident	05/16/20
29,399	Dade	28	Male	Unknown			FL resident	05/16/20
29,400	Dade	23	Male	No		No	FL resident	05/16/20
29,401	Dade	63	Male	No		Yes	FL resident	05/16/20
29,402	Dade	45	Male	No		No	FL resident	05/16/20
29,403	Dade	53	Female	Unknown			FL resident	05/16/20
29,404	Dade	54	Female	No		No	FL resident	05/16/20
29,405	Dade	63	Female	Unknown			FL resident	05/16/20
29,406	Dade	80	Female	Unknown			FL resident	05/16/20
29,407	Dade	35	Female	No		Yes	FL resident	05/16/20
29,408	Dade	28	Female	No		Yes	FL resident	05/16/20
29,409	Dade	75	Female	No		No	FL resident	05/16/20
29,410	Dade	49	Female	No		No	FL resident	05/16/20
29,411	Dade	54	Female	Unknown			FL resident	05/16/20
29,412	Dade	32	Female	Unknown			FL resident	05/16/20
29,413	Dade	28	Male	Unknown			FL resident	05/16/20
29,414	Dade	42	Female	No		Yes	FL resident	05/16/20
29,415	Dade	63	Male	No		Yes	FL resident	05/16/20
29,416	Dade	83	Male	Unknown			FL resident	05/16/20
29,417	Dade	51	Female	Unknown			FL resident	05/16/20
29,418	Dade	17	Male	Unknown			FL resident	05/16/20
29,419	Dade	76	Male	No		Unknown	FL resident	05/16/20
29,420	Dade	72	Male	No			FL resident	05/16/20
29,421	Dade	84	Female	No		No	FL resident	05/16/20
29,422	Dade	72	Female	Unknown			FL resident	05/16/20
29,423	Dade	8	Male	No		Yes	FL resident	05/16/20
29,424	Dade	68	Female	Unknown			FL resident	05/16/20
29,425	Dade	32	Female	No		No	FL resident	05/16/20
29,426	Dade	27	Male	Unknown			FL resident	05/16/20
29,427	Dade	55	Female	Unknown			FL resident	05/16/20
29,428	Dade	44	Male	Unknown			FL resident	05/16/20
29,429	Dade	22	Female	Unknown		Yes	FL resident	05/16/20
29,430	Dade	50	Male	Unknown		Unknown	FL resident	05/16/20
29,431	Dade	48	Male	No		Yes	FL resident	05/16/20
29,432	Dade	69	Male	Unknown		Unknown	FL resident	05/16/20
29,433	Dade	37	Male	No		Yes	FL resident	05/16/20
29,434	Dade	70	Male	Unknown		Yes	FL resident	05/16/20
29,435	Dade	24	Male	No		Yes	FL resident	05/16/20
29,436	Dade	54	Male	Unknown		Unknown	FL resident	05/16/20
29,437	Dade	58	Female	Unknown		Unknown	FL resident	05/16/20
29,438	Dade	48	Male	No		Yes	FL resident	05/16/20
29,439	Dade	62	Female	No		No	FL resident	05/16/20
29,440	Dade	37	Male	No		Yes	FL resident	05/16/20
29,441	Dade	32	Male	No		Yes	FL resident	05/16/20
29,442	Dade	49	Female	Unknown			FL resident	05/16/20
29,443	Dade	27	Male	No		Yes	FL resident	05/16/20
29,444	Dade	33	Male	Unknown			FL resident	05/16/20
29,445	Dade	24	Male	No		Yes	FL resident	05/16/20
29,446	Dade	71	Male	No		Unknown	FL resident	05/16/20
29,447	Dade	65	Male	No		Yes	FL resident	05/16/20
29,448	Dade	25	Male	No		Unknown	FL resident	05/16/20
29,449	Dade	20	Male	No		Yes	FL resident	05/16/20
29,450	Dade	39	Female	No		Yes	FL resident	05/16/20
29,451	Dade	49	Female	Unknown		Unknown	FL resident	05/16/20
29,452	Dade	50	Female	No		Yes	FL resident	05/16/20
29,453	Dade	30	Female	No		Yes	FL resident	05/16/20
29,454	Dade	29	Female	No		Yes	FL resident	05/16/20
29,455	Dade	39	Male	No		Yes	FL resident	05/16/20

Coronavirus: line list of cases

Data verified as of Jun 14, 2020 at 10 AM

Data in this report are provisional and subject to change.

Case	County	Age	Gender	Travel related	Travel detail	Contact with a confirmed case	Jurisdiction	Date case counted
29,456	Dade	47	Male	No		No	FL resident	05/16/20
29,457	Dade	67	Female	No		Yes	FL resident	05/16/20
29,458	Dade	75	Female	No		Unknown	FL resident	05/16/20
29,459	Dade	44	Female	No		No	FL resident	05/16/20
29,460	Dade	38	Female	No		Unknown	FL resident	05/16/20
29,461	Dade	35	Male	No		Yes	FL resident	05/16/20
29,462	Dade	54	Female	Unknown			FL resident	05/16/20
29,463	Dade	57	Male	Unknown			FL resident	05/16/20
29,464	Dade	53	Female	Unknown			FL resident	05/16/20
29,465	Dade	77	Female	Unknown			FL resident	05/16/20
29,466	Dade	86	Female	Unknown		Unknown	FL resident	05/16/20
29,467	Dade	81	Male	No		Yes	FL resident	05/16/20
29,468	Dade	53	Female	No		No	FL resident	05/16/20
29,469	Dade	46	Female	Unknown		Unknown	FL resident	05/16/20
29,470	Dade	52	Female	No		No	FL resident	05/16/20
29,471	Dade	67	Male	Unknown			FL resident	05/16/20
29,472	Dade	19	Male	No		Yes	FL resident	05/16/20
29,473	Dade	29	Male	No		Yes	FL resident	05/16/20
29,474	Dade	33	Female	No		Yes	FL resident	05/16/20
29,475	Dade	20	Female	No		Yes	FL resident	05/16/20
29,476	Dade	23	Female	No		Yes	FL resident	05/16/20
29,477	Dade	37	Male	Unknown			FL resident	05/16/20
29,478	Dade	55	Female	No		Yes	FL resident	05/16/20
29,479	Dade	44	Female	No		No	FL resident	05/16/20
29,480	Dade	58	Female	Unknown		Yes	FL resident	05/16/20
29,481	Dade	50	Female	No		Unknown	FL resident	05/16/20
29,482	Dade	49	Female	No		Yes	FL resident	05/16/20
29,483	Dade	62	Female	No		No	FL resident	05/16/20
29,484	Dade	43	Female	No		No	FL resident	05/16/20
29,485	Dade	37	Male	No		Yes	FL resident	05/16/20
29,486	Dade	45	Female	No		Yes	FL resident	05/16/20
29,487	Dade	53	Male	Unknown			FL resident	05/16/20
29,488	Dade	39	Female	No		Unknown	FL resident	05/16/20
29,489	Dade	39	Female	No		Yes	FL resident	05/16/20
29,490	Dade	63	Male	No		Unknown	FL resident	05/16/20
29,491	Dade	39	Female	No		Yes	FL resident	05/16/20
29,492	Dade	73	Female	No		Yes	FL resident	05/16/20
29,493	Dade	39	Female	Unknown			FL resident	05/16/20
29,494	Dade	29	Female	No		Yes	FL resident	05/16/20
29,495	Dade	61	Female	No		Yes	FL resident	05/16/20
29,496	Dade	64	Male	No		Yes	FL resident	05/16/20
29,497	Dade	18	Male	No		Yes	FL resident	05/16/20
29,498	Dade	69	Male	No		Unknown	FL resident	05/16/20
29,499	Dade	64	Female	No		Unknown	FL resident	05/16/20
29,500	Dade	78	Female	Unknown			FL resident	05/16/20
29,501	Dade	48	Male	No		Yes	FL resident	05/16/20
29,502	Dade	81	Female	Unknown		Unknown	FL resident	05/16/20
29,503	Dade	25	Female	No		Yes	FL resident	05/16/20
29,504	Dade	29	Male	No		Yes	FL resident	05/16/20
29,505	Dade	57	Female	No		Yes	FL resident	05/16/20
29,506	Dade	57	Male	No		Unknown	FL resident	05/16/20
29,507	Dade	27	Male	Unknown		Yes	FL resident	05/16/20
29,508	Dade	69	Female	Yes	NJ	Yes	FL resident	05/16/20
29,509	Dade	60	Female	Unknown		Unknown	FL resident	05/16/20
29,510	Dade	31	Female	No		Yes	FL resident	05/16/20
29,511	Dade	45	Male	No		No	FL resident	05/16/20
29,512	Dade	46	Male	No		No	FL resident	05/16/20
29,513	Dade	30	Female	No		Yes	FL resident	05/16/20
29,514	Dade	40	Female	No		Yes	FL resident	05/16/20
29,515	Dade	11	Female	No		Yes	FL resident	05/16/20
29,516	Dade	43	Male	Unknown		No	FL resident	05/16/20
29,517	Dade	36	Male	No		No	FL resident	05/16/20

Coronavirus: line list of cases

Data verified as of Jun 14, 2020 at 10 AM

Data in this report are provisional and subject to change.

Case	County	Age	Gender	Travel related	Travel detail	Contact with a confirmed case	Jurisdiction	Date case counted
29,518	Dade	2	Female	No		No	FL resident	05/16/20
29,519	Dade	56	Male	No		Yes	FL resident	05/16/20
29,520	Dade	26	Female	No		Yes	FL resident	05/16/20
29,521	Dade	29	Female	No		Yes	FL resident	05/16/20
29,522	Dade	72	Male	Unknown		No	FL resident	05/16/20
29,523	Dade	35	Female	No		No	FL resident	05/16/20
29,524	Dade	53	Male	No		Yes	FL resident	05/16/20
29,525	Dade	37	Male	Unknown		Unknown	FL resident	05/16/20
29,526	Dade	69	Male	Unknown			FL resident	05/16/20
29,527	Dade	19	Female	Unknown		Unknown	FL resident	05/16/20
29,528	Dade	89	Male	No		Yes	FL resident	05/17/20
29,529	Dade	49	Male	No		Yes	FL resident	05/17/20
29,530	Dade	37	Male	No		Unknown	FL resident	05/17/20
29,531	Dade	98	Female	No		Yes	FL resident	05/17/20
29,532	Dade	83	Female	No		Yes	FL resident	05/17/20
29,533	Dade	80	Female	No		No	FL resident	05/17/20
29,534	Dade	69	Female	No		Yes	FL resident	05/17/20
29,535	Dade	1	Female	No		Yes	FL resident	05/17/20
29,536	Dade	28	Female	No		Yes	FL resident	05/17/20
29,537	Dade	7	Female	No		Yes	FL resident	05/17/20
29,538	Dade	74	Female	No		Yes	FL resident	05/17/20
29,539	Dade	71	Female	No		Yes	FL resident	05/17/20
29,540	Dade	86	Male	Unknown		Unknown	FL resident	05/17/20
29,541	Dade	57	Male	No		Yes	FL resident	05/17/20
29,542	Dade	66	Male	No		Yes	FL resident	05/17/20
29,543	Dade	29	Female	No		Yes	FL resident	05/17/20
29,544	Dade	94	Male	Unknown			FL resident	05/17/20
29,545	Dade	76	Male	No		No	FL resident	05/17/20
29,546	Dade	88	Female	Unknown			FL resident	05/17/20
29,547	Dade	84	Female	No		Unknown	FL resident	05/17/20
29,548	Dade	85	Male	No		No	FL resident	05/17/20
29,549	Dade	80	Male	No		Yes	FL resident	05/17/20
29,550	Dade	71	Male	No		Yes	FL resident	05/17/20
29,551	Dade	85	Female	No		Yes	FL resident	05/17/20
29,552	Dade	79	Male	No		Yes	FL resident	05/17/20
29,553	Dade	72	Male	Unknown		Yes	FL resident	05/17/20
29,554	Dade	94	Male	Unknown			FL resident	05/17/20
29,555	Dade	89	Female	Unknown			FL resident	05/17/20
29,556	Dade	74	Female	No		No	FL resident	05/17/20
29,557	Dade	47	Female	No		No	FL resident	05/17/20
29,558	Dade	90	Female	Unknown			FL resident	05/17/20
29,559	Dade	82	Female	No		Unknown	FL resident	05/17/20
29,560	Dade	56	Female	No		Yes	FL resident	05/17/20
29,561	Dade	41	Male	No		No	FL resident	05/17/20
29,562	Dade	74	Female	No			FL resident	05/17/20
29,563	Dade	55	Female	Unknown		Unknown	FL resident	05/17/20
29,564	Dade	33	Female	Unknown		Yes	FL resident	05/17/20
29,565	Dade	35	Male	No		Yes	FL resident	05/17/20
29,566	Dade	24	Female	Unknown		Unknown	FL resident	05/17/20
29,567	Dade	24	Male	Unknown		Unknown	FL resident	05/17/20
29,568	Dade	46	Male	No		Yes	FL resident	05/17/20
29,569	Dade	36	Female	Unknown		Yes	FL resident	05/17/20
29,570	Dade	24	Male	Unknown		Yes	FL resident	05/17/20
29,571	Dade	24	Female	No		Yes	FL resident	05/17/20
29,572	Dade	51	Female	Unknown		Yes	FL resident	05/17/20
29,573	Dade	56	Male	Unknown		No	FL resident	05/17/20
29,574	Dade	35	Male	Unknown		Unknown	FL resident	05/17/20
29,575	Dade	44	Female	No		Yes	FL resident	05/17/20
29,576	Dade	35	Male	Unknown			FL resident	05/17/20
29,577	Dade	46	Male	Unknown			FL resident	05/17/20
29,578	Dade	48	Male	No		Yes	FL resident	05/17/20
29,579	Dade	8	Female	Unknown			FL resident	05/17/20

Coronavirus: line list of cases

Data verified as of Jun 14, 2020 at 10 AM

Data in this report are provisional and subject to change.

Case	County	Age	Gender	Travel related	Travel detail	Contact with a confirmed case	Jurisdiction	Date case counted
29,580	Dade	60	Female	No		Unknown	FL resident	05/17/20
29,581	Dade	20	Female	No		No	FL resident	05/17/20
29,582	Dade	51	Female	Unknown			FL resident	05/17/20
29,583	Dade	64	Male	No		Yes	FL resident	05/17/20
29,584	Dade	36	Male	Unknown			FL resident	05/17/20
29,585	Dade	47	Female	No		Yes	FL resident	05/17/20
29,586	Dade	90	Male	Unknown		Yes	FL resident	05/17/20
29,587	Dade	51	Female	No		Yes	FL resident	05/17/20
29,588	Dade	47	Male	Unknown		Yes	FL resident	05/17/20
29,589	Dade	30	Female	Unknown		No	FL resident	05/17/20
29,590	Dade	32	Female	Unknown		Yes	FL resident	05/17/20
29,591	Dade	85	Male	No		Yes	FL resident	05/17/20
29,592	Dade	68	Male	Unknown			FL resident	05/17/20
29,593	Dade	91	Female	No		Yes	FL resident	05/17/20
29,594	Dade	43	Male	No		Yes	FL resident	05/17/20
29,595	Dade	40	Female	No		Yes	FL resident	05/17/20
29,596	Dade	41	Male	Unknown		Yes	FL resident	05/17/20
29,597	Dade	85	Female	No		Yes	FL resident	05/17/20
29,598	Dade	42	Female	Unknown		Unknown	FL resident	05/17/20
29,599	Dade	62	Male	Unknown		Yes	FL resident	05/17/20
29,600	Dade	62	Female	Unknown			FL resident	05/17/20
29,601	Dade	56	Male	Unknown		Unknown	FL resident	05/17/20
29,602	Dade	58	Female	No		Unknown	FL resident	05/17/20
29,603	Dade	63	Female	No		Unknown	FL resident	05/17/20
29,604	Dade	55	Female	Unknown		Unknown	FL resident	05/17/20
29,605	Dade	70	Female	Unknown			FL resident	05/17/20
29,606	Dade	42	Male	Unknown			FL resident	05/17/20
29,607	Dade	25	Male	Unknown			FL resident	05/17/20
29,608	Dade	30	Female	Unknown		Unknown	FL resident	05/17/20
29,609	Dade	26	Male	Unknown		Unknown	FL resident	05/17/20
29,610	Dade	88	Male	No			FL resident	05/17/20
29,611	Dade	1	Male	No		No	FL resident	05/17/20
29,612	Dade	26	Female	No		Unknown	FL resident	05/17/20
29,613	Dade	54	Female	No		Yes	FL resident	05/17/20
29,614	Dade	42	Female	No		Yes	FL resident	05/17/20
29,615	Dade	50	Female	No		Unknown	FL resident	05/17/20
29,616	Dade	36	Female	No		Yes	FL resident	05/17/20
29,617	Dade	19	Male	Unknown		Yes	FL resident	05/17/20
29,618	Dade	45	Male	No		Yes	FL resident	05/17/20
29,619	Dade	35	Female	No		Yes	FL resident	05/17/20
29,620	Dade	28	Male	No		Unknown	FL resident	05/17/20
29,621	Dade	27	Female	No		Yes	FL resident	05/17/20
29,622	Dade	71	Female	Unknown		Unknown	FL resident	05/17/20
29,623	Dade	49	Male	Unknown		Unknown	FL resident	05/17/20
29,624	Dade	57	Female	No		Yes	FL resident	05/17/20
29,625	Dade	80	Male	No		Yes	FL resident	05/17/20
29,626	Dade	47	Female	No		No	FL resident	05/17/20
29,627	Dade	13	Female	No		Yes	FL resident	05/17/20
29,628	Dade	51	Female	Yes	FL; UNKNOWN	Yes	FL resident	05/17/20
29,629	Dade	56	Female	No		Yes	FL resident	05/17/20
29,630	Dade	41	Female	Unknown		Unknown	FL resident	05/17/20
29,631	Dade	34	Male	Unknown		Unknown	FL resident	05/17/20
29,632	Dade	68	Female	Unknown		Unknown	FL resident	05/17/20
29,633	Dade	35	Male	Unknown		Unknown	FL resident	05/17/20
29,634	Dade	44	Male	Unknown		Unknown	FL resident	05/17/20
29,635	Dade	37	Male	Unknown		Unknown	FL resident	05/17/20
29,636	Dade	30	Male	Unknown		Unknown	FL resident	05/17/20
29,637	Dade	10	Male	Unknown		Unknown	FL resident	05/17/20
29,638	Dade	7	Male	Unknown		Unknown	FL resident	05/17/20
29,639	Dade	7	Female	Unknown		Unknown	FL resident	05/17/20
29,640	Dade	35	Female	Unknown		Unknown	FL resident	05/17/20
29,641	Dade	65	Female	Unknown			FL resident	05/17/20

Coronavirus: line list of cases

Data verified as of Jun 14, 2020 at 10 AM

Data in this report are provisional and subject to change.

Case	County	Age	Gender	Travel related	Travel detail	Contact with a confirmed case	Jurisdiction	Date case counted
29,642	Dade	94	Female	No		Yes	FL resident	05/17/20
29,643	Dade	40	Male	No		Yes	FL resident	05/17/20
29,644	Dade	28	Male	No		Unknown	FL resident	05/17/20
29,645	Dade	42	Male	No		No	FL resident	05/17/20
29,646	Dade	29	Male	Unknown		Unknown	FL resident	05/17/20
29,647	Dade	90	Female	No		Yes	FL resident	05/17/20
29,648	Dade	68	Female	Unknown		Unknown	FL resident	05/17/20
29,649	Dade	53	Male	No		Yes	FL resident	05/17/20
29,650	Dade	87	Female	No		Yes	FL resident	05/17/20
29,651	Dade	38	Female	Unknown			FL resident	05/17/20
29,652	Dade	23	Female	Unknown			FL resident	05/17/20
29,653	Dade	87	Male	Unknown		Unknown	FL resident	05/17/20
29,654	Dade	89	Female	Unknown		Unknown	FL resident	05/17/20
29,655	Dade	65	Female	No		Yes	FL resident	05/17/20
29,656	Dade	89	Female	No		Unknown	FL resident	05/17/20
29,657	Dade	54	Male	No		No	FL resident	05/17/20
29,658	Dade	66	Female	Unknown			FL resident	05/17/20
29,659	Dade	82	Male	Unknown			FL resident	05/17/20
29,660	Dade	56	Female	Unknown			FL resident	05/17/20
29,661	Dade	55	Female	Unknown		Unknown	FL resident	05/17/20
29,662	Dade	33	Female	Unknown		No	FL resident	05/17/20
29,663	Dade	89	Male	Unknown			FL resident	05/17/20
29,664	Dade	20	Male	No		Unknown	FL resident	05/17/20
29,665	Dade	53	Male	Yes	MA; NY	Unknown	FL resident	05/17/20
29,666	Dade	27	Male	No		Unknown	FL resident	05/17/20
29,667	Dade	43	Male	No		Yes	FL resident	05/17/20
29,668	Dade	0	Female	No		Yes	FL resident	05/17/20
29,669	Dade	11	Male	No		Yes	FL resident	05/17/20
29,670	Dade	72	Female	No		Yes	FL resident	05/17/20
29,671	Dade	68	Male	Unknown			FL resident	05/17/20
29,672	Dade	87	Male	No		No	FL resident	05/17/20
29,673	Dade	23	Female	No		Yes	FL resident	05/17/20
29,674	Dade	91	Female	No		Yes	FL resident	05/17/20
29,675	Dade	44	Female	No		Yes	FL resident	05/17/20
29,676	Dade	87	Female	Unknown		Unknown	FL resident	05/17/20
29,677	Dade	25	Female	No		Unknown	FL resident	05/17/20
29,678	Dade	74	Female	No		Yes	FL resident	05/17/20
29,679	Dade	63	Female	No		Unknown	FL resident	05/17/20
29,680	Dade	27	Female	Unknown			FL resident	05/17/20
29,681	Dade	35	Male	Yes	FL; VA	Unknown	FL resident	05/17/20
29,682	Dade	25	Male	No		Yes	FL resident	05/17/20
29,683	Dade	33	Male	No		Yes	FL resident	05/18/20
29,684	Dade	46	Female	No		Yes	FL resident	05/18/20
29,685	Dade	37	Male	Unknown		Yes	FL resident	05/18/20
29,686	Dade	29	Male	No		No	FL resident	05/18/20
29,687	Dade	28	Male	No		Yes	FL resident	05/18/20
29,688	Dade	41	Female	No		Yes	FL resident	05/18/20
29,689	Dade	18	Male	No		Yes	FL resident	05/18/20
29,690	Dade	82	Female	No		Yes	FL resident	05/18/20
29,691	Dade	16	Male	No		Yes	FL resident	05/18/20
29,692	Dade	21	Female	No		Yes	FL resident	05/18/20
29,693	Dade	81	Female	No		Yes	FL resident	05/18/20
29,694	Dade	59	Male	Unknown		Unknown	FL resident	05/18/20
29,695	Dade	19	Male	No		Yes	FL resident	05/18/20
29,696	Dade	22	Male	No		No	FL resident	05/18/20
29,697	Dade	84	Female	No		Yes	FL resident	05/18/20
29,698	Dade	51	Female	No		Yes	FL resident	05/18/20
29,699	Dade	16	Female	No		Yes	FL resident	05/18/20
29,700	Dade	23	Female	No		Yes	FL resident	05/18/20
29,701	Dade	43	Male	Unknown		No	FL resident	05/18/20
29,702	Dade	75	Male	No		Yes	FL resident	05/18/20
29,703	Dade	91	Male	Unknown		Unknown	FL resident	05/18/20

Coronavirus: line list of cases

Data verified as of Jun 14, 2020 at 10 AM

Data in this report are provisional and subject to change.

Case	County	Age	Gender	Travel related	Travel detail	Contact with a confirmed case	Jurisdiction	Date case counted
29,704	Dade	37	Male	Unknown			FL resident	05/18/20
29,705	Dade	57	Male	No		Unknown	FL resident	05/18/20
29,706	Dade	34	Male	No		Yes	FL resident	05/18/20
29,707	Dade	64	Male	Unknown		Yes	FL resident	05/18/20
29,708	Dade	34	Male	No		Unknown	FL resident	05/18/20
29,709	Dade	31	Female	No		Yes	FL resident	05/18/20
29,710	Dade	96	Female	No		Yes	FL resident	05/18/20
29,711	Dade	43	Male	No		Yes	FL resident	05/18/20
29,712	Dade	68	Male	No		No	FL resident	05/18/20
29,713	Dade	46	Male	No		Unknown	FL resident	05/18/20
29,714	Dade	33	Male	No		Unknown	FL resident	05/18/20
29,715	Dade	50	Female	Unknown		Unknown	FL resident	05/18/20
29,716	Dade	41	Female	No		Yes	FL resident	05/18/20
29,717	Dade	44	Female	No		Unknown	FL resident	05/18/20
29,718	Dade	41	Male	Unknown		Unknown	FL resident	05/18/20
29,719	Dade	38	Female	No		Unknown	FL resident	05/18/20
29,720	Dade	0	Male	No		Yes	FL resident	05/18/20
29,721	Dade	66	Male	Unknown			FL resident	05/18/20
29,722	Dade	81	Female	Unknown			FL resident	05/18/20
29,723	Dade	46	Male	No		No	FL resident	05/18/20
29,724	Dade	70	Male	No		No	FL resident	05/18/20
29,725	Dade	68	Female	Unknown		Unknown	FL resident	05/18/20
29,726	Dade	28	Female	No		Unknown	FL resident	05/18/20
29,727	Dade	35	Male	Yes	NY		FL resident	05/18/20
29,728	Dade	38	Male	No		Yes	FL resident	05/18/20
29,729	Dade	81	Female	No		Yes	FL resident	05/18/20
29,730	Dade	81	Female	No		Yes	FL resident	05/18/20
29,731	Dade	62	Female	Unknown			FL resident	05/18/20
29,732	Dade	43	Female	Unknown			FL resident	05/18/20
29,733	Dade	81	Female	No		Unknown	FL resident	05/18/20
29,734	Dade	98	Female	No		Yes	FL resident	05/18/20
29,735	Dade	0	Female	No		Yes	FL resident	05/18/20
29,736	Dade	46	Female	No		Yes	FL resident	05/18/20
29,737	Dade	58	Male	No		Yes	FL resident	05/18/20
29,738	Dade	28	Male	No		Unknown	FL resident	05/18/20
29,739	Dade	55	Male	No		Unknown	FL resident	05/18/20
29,740	Dade	8	Female	No		Yes	FL resident	05/18/20
29,741	Dade	36	Female	No		Yes	FL resident	05/18/20
29,742	Dade	45	Female	Unknown			FL resident	05/18/20
29,743	Dade	68	Female	Unknown			FL resident	05/18/20
29,744	Dade	27	Female	No		Unknown	FL resident	05/18/20
29,745	Dade	27	Female	No		Yes	FL resident	05/18/20
29,746	Dade	75	Female	No		Unknown	FL resident	05/18/20
29,747	Dade	76	Female	No		Yes	FL resident	05/18/20
29,748	Dade	68	Male	No		Yes	FL resident	05/18/20
29,749	Dade	67	Female	No		Yes	FL resident	05/18/20
29,750	Dade	58	Female	Unknown			FL resident	05/18/20
29,751	Dade	58	Female	No		Yes	FL resident	05/18/20
29,752	Dade	66	Male	No		Yes	FL resident	05/18/20
29,753	Dade	41	Female	No		Yes	FL resident	05/18/20
29,754	Dade	27	Female	No		Unknown	FL resident	05/18/20
29,755	Dade	70	Male	Unknown			FL resident	05/18/20
29,756	Dade	35	Female	No		Yes	FL resident	05/18/20
29,757	Dade	27	Female	No		Yes	FL resident	05/18/20
29,758	Dade	24	Female	Yes	NY	Yes	FL resident	05/18/20
29,759	Dade	84	Female	No		Yes	FL resident	05/18/20
29,760	Dade	92	Female	No		Unknown	FL resident	05/18/20
29,761	Dade	25	Female	Unknown		Unknown	FL resident	05/18/20
29,762	Dade	81	Female	No		Unknown	FL resident	05/18/20
29,763	Dade	71	Female	No		Yes	FL resident	05/18/20
29,764	Dade	83	Male	Unknown		Unknown	FL resident	05/18/20
29,765	Dade	87	Female	No		Yes	FL resident	05/18/20

Coronavirus: line list of cases

Data verified as of Jun 14, 2020 at 10 AM

Data in this report are provisional and subject to change.

Case	County	Age	Gender	Travel related	Travel detail	Contact with a confirmed case	Jurisdiction	Date case counted
29,766	Dade	27	Male	No		No	FL resident	05/18/20
29,767	Dade	65	Female	No		Yes	FL resident	05/18/20
29,768	Dade	15	Female	No		Yes	FL resident	05/18/20
29,769	Dade	42	Female	No		Yes	FL resident	05/18/20
29,770	Dade	31	Male	No		Yes	FL resident	05/18/20
29,771	Dade	43	Female	No		Yes	FL resident	05/18/20
29,772	Dade	27	Male	No		Yes	FL resident	05/18/20
29,773	Dade	49	Female	No		Unknown	FL resident	05/18/20
29,774	Dade	43	Male	Yes	TN; UNKNOWN	Unknown	FL resident	05/18/20
29,775	Dade	57	Female	No		Yes	FL resident	05/18/20
29,776	Dade	0	Female	No		Yes	FL resident	05/18/20
29,777	Dade	48	Male	No		Unknown	FL resident	05/18/20
29,778	Dade	27	Female	Unknown		Unknown	FL resident	05/18/20
29,779	Dade	51	Female	Unknown		Unknown	FL resident	05/18/20
29,780	Dade	58	Female	No		Yes	FL resident	05/18/20
29,781	Dade	27	Male	No		Unknown	FL resident	05/18/20
29,782	Dade	13	Male	No		Yes	FL resident	05/18/20
29,783	Dade	48	Male	No		Unknown	FL resident	05/18/20
29,784	Dade	69	Male	No		Unknown	FL resident	05/18/20
29,785	Dade	48	Male	Unknown		Unknown	FL resident	05/18/20
29,786	Dade	36	Male	No		Yes	FL resident	05/18/20
29,787	Dade	31	Male	No		Yes	FL resident	05/18/20
29,788	Dade	55	Male	No		Unknown	FL resident	05/18/20
29,789	Dade	40	Female	No		Unknown	FL resident	05/18/20
29,790	Dade	42	Male	No		Yes	FL resident	05/18/20
29,791	Dade	46	Female	No		Yes	FL resident	05/18/20
29,792	Dade	52	Female	No		Unknown	FL resident	05/18/20
29,793	Dade	12	Female	No		Yes	FL resident	05/18/20
29,794	Dade	43	Female	No		Yes	FL resident	05/18/20
29,795	Dade	13	Female	No		Yes	FL resident	05/18/20
29,796	Dade	21	Male	No		Unknown	FL resident	05/18/20
29,797	Dade	70	Female	No		Yes	FL resident	05/18/20
29,798	Dade	42	Female	Unknown		Yes	FL resident	05/18/20
29,799	Dade	65	Female	No			FL resident	05/18/20
29,800	Dade	49	Male	Unknown		No	FL resident	05/18/20
29,801	Dade	13	Female	Unknown		Yes	FL resident	05/18/20
29,802	Dade	22	Male	Unknown		No	FL resident	05/18/20
29,803	Dade	30	Male	No		Unknown	FL resident	05/18/20
29,804	Dade	96	Female	No		Unknown	FL resident	05/18/20
29,805	Dade	81	Male	No		Unknown	FL resident	05/18/20
29,806	Dade	34	Female	Unknown		Yes	FL resident	05/19/20
29,807	Dade	39	Female	Unknown		Yes	FL resident	05/19/20
29,808	Dade	34	Male	Unknown		Yes	FL resident	05/19/20
29,809	Dade	40	Male	Unknown		Yes	FL resident	05/19/20
29,810	Dade	24	Male	Unknown		Unknown	FL resident	05/19/20
29,811	Dade	89	Female	Unknown		Unknown	FL resident	05/19/20
29,812	Dade	65	Female	Unknown		Unknown	FL resident	05/19/20
29,813	Dade	96	Male	No		Yes	FL resident	05/19/20
29,814	Dade	94	Male	Unknown			FL resident	05/19/20
29,815	Dade	79	Male	Unknown		Unknown	FL resident	05/19/20
29,816	Dade	86	Female	Unknown			FL resident	05/19/20
29,817	Dade	73	Female	No		Unknown	FL resident	05/19/20
29,818	Dade	49	Male	No		Yes	FL resident	05/19/20
29,819	Dade	63	Female	No		Yes	FL resident	05/19/20
29,820	Dade	70	Male	No		No	FL resident	05/19/20
29,821	Dade	86	Female	No		Yes	FL resident	05/19/20
29,822	Dade	89	Male	No		Yes	FL resident	05/19/20
29,823	Dade	24	Female	No		Unknown	FL resident	05/19/20
29,824	Dade	38	Female	No		Unknown	FL resident	05/19/20
29,825	Dade	59	Male	No		Yes	FL resident	05/19/20
29,826	Dade	24	Male	No		No	FL resident	05/19/20
29,827	Dade	5	Female	No		Yes	FL resident	05/19/20

Coronavirus: line list of cases

Data verified as of Jun 14, 2020 at 10 AM

Data in this report are provisional and subject to change.

Case	County	Age	Gender	Travel related	Travel detail	Contact with a confirmed case	Jurisdiction	Date case counted
29,828	Dade	2	Male	No		Yes	FL resident	05/19/20
29,829	Dade	3	Female	No		Yes	FL resident	05/19/20
29,830	Dade	9	Male	No		Yes	FL resident	05/19/20
29,831	Dade	84	Female	Unknown		Unknown	FL resident	05/19/20
29,832	Dade	48	Female	No		No	FL resident	05/19/20
29,833	Dade	80	Male	No		Yes	FL resident	05/19/20
29,834	Dade	29	Male	No		Yes	FL resident	05/19/20
29,835	Dade	46	Male	No		No	FL resident	05/19/20
29,836	Dade	36	Female	No		No	FL resident	05/19/20
29,837	Dade	37	Female	No		No	FL resident	05/19/20
29,838	Dade	24	Male	Unknown			FL resident	05/19/20
29,839	Dade	15	Female	Unknown		No	FL resident	05/19/20
29,840	Dade	47	Female	Unknown			FL resident	05/19/20
29,841	Dade	46	Female	No		Yes	FL resident	05/19/20
29,842	Dade	25	Male	No		No	FL resident	05/19/20
29,843	Dade	32	Male	Unknown			FL resident	05/19/20
29,844	Dade	33	Female	No		Unknown	FL resident	05/19/20
29,845	Dade	33	Male	No		No	FL resident	05/19/20
29,846	Dade	57	Female	No		No	FL resident	05/19/20
29,847	Dade	67	Male	No		Unknown	FL resident	05/19/20
29,848	Dade	44	Male	No		Unknown	FL resident	05/19/20
29,849	Dade	82	Female	No		Unknown	FL resident	05/19/20
29,850	Dade	68	Male	No		Unknown	FL resident	05/19/20
29,851	Dade	82	Female	No		No	FL resident	05/19/20
29,852	Dade	73	Male	No		No	FL resident	05/19/20
29,853	Dade	38	Female	No		Yes	FL resident	05/19/20
29,854	Dade	27	Male	No			FL resident	05/19/20
29,855	Dade	33	Male	No		Yes	FL resident	05/19/20
29,856	Dade	33	Male	No		Yes	FL resident	05/19/20
29,857	Dade	38	Male	No		Unknown	FL resident	05/19/20
29,858	Dade	69	Male	No		Yes	FL resident	05/19/20
29,859	Dade	30	Male	No		No	FL resident	05/19/20
29,860	Dade	32	Female	No		Unknown	FL resident	05/19/20
29,861	Dade	72	Male	No		Unknown	FL resident	05/19/20
29,862	Dade	64	Male	No		Yes	FL resident	05/19/20
29,863	Dade	67	Male	No		No	FL resident	05/19/20
29,864	Dade	89	Female	No		Unknown	FL resident	05/19/20
29,865	Dade	30	Male	No		Unknown	FL resident	05/19/20
29,866	Dade	42	Male	Yes	GEORGIA	Yes	FL resident	05/19/20
29,867	Dade	20	Male	No		Yes	FL resident	05/19/20
29,868	Dade	71	Female	No		Unknown	FL resident	05/19/20
29,869	Dade	53	Female	Unknown			FL resident	05/19/20
29,870	Dade	75	Male	Unknown		Unknown	FL resident	05/19/20
29,871	Dade	71	Female	No		Yes	FL resident	05/20/20
29,872	Dade	63	Female	No		No	FL resident	05/20/20
29,873	Dade	67	Male	Unknown		Unknown	FL resident	05/20/20
29,874	Dade	57	Male	No		Unknown	FL resident	05/20/20
29,875	Dade	65	Female	Unknown		No	FL resident	05/20/20
29,876	Dade	34	Female	Unknown		Yes	FL resident	05/20/20
29,877	Dade	67	Male	Unknown			FL resident	05/20/20
29,878	Dade	30	Female	No		No	FL resident	05/20/20
29,879	Dade	66	Female	No		No	FL resident	05/20/20
29,880	Dade	27	Female	No		Unknown	FL resident	05/20/20
29,881	Dade	61	Male	Unknown		No	FL resident	05/20/20
29,882	Dade	6	Male	Unknown		Yes	FL resident	05/20/20
29,883	Dade	31	Female	Unknown		Yes	FL resident	05/20/20
29,884	Dade	32	Female	No		Yes	FL resident	05/20/20
29,885	Dade	22	Female	Unknown		Yes	FL resident	05/20/20
29,886	Dade	85	Female	No		Yes	FL resident	05/20/20
29,887	Dade	42	Male	Yes	DOMINICAN REPUBLIC; FL	Yes	FL resident	05/20/20
29,888	Dade	15	Female	No		Yes	FL resident	05/20/20
29,889	Dade	56	Male	No		Yes	FL resident	05/20/20

Coronavirus: line list of cases

Data verified as of Jun 14, 2020 at 10 AM

Data in this report are provisional and subject to change.

Case	County	Age	Gender	Travel related	Travel detail	Contact with a confirmed case	Jurisdiction	Date case counted
29,890	Dade	76	Male	Unknown		Unknown	FL resident	05/20/20
29,891	Dade	66	Female	No		Yes	FL resident	05/20/20
29,892	Dade	56	Female	No		Yes	FL resident	05/20/20
29,893	Dade	77	Female	No		Yes	FL resident	05/20/20
29,894	Dade	38	Female	No		Unknown	FL resident	05/20/20
29,895	Dade	41	Female	No		Yes	FL resident	05/20/20
29,896	Dade	66	Male	Unknown		Unknown	FL resident	05/20/20
29,897	Dade	53	Female	No		Yes	FL resident	05/20/20
29,898	Dade	41	Female	No		Yes	FL resident	05/20/20
29,899	Dade	28	Male	No		Unknown	FL resident	05/20/20
29,900	Dade	63	Female	No		Unknown	FL resident	05/20/20
29,901	Dade	77	Male	No		Yes	FL resident	05/20/20
29,902	Dade	65	Male	No			FL resident	05/20/20
29,903	Dade	69	Female	No		Unknown	FL resident	05/20/20
29,904	Dade	85	Female	No		Yes	FL resident	05/20/20
29,905	Dade	84	Female	No		Yes	FL resident	05/20/20
29,906	Dade	86	Male	Unknown			FL resident	05/20/20
29,907	Dade	71	Male	No			FL resident	05/20/20
29,908	Dade	32	Female	No		Unknown	FL resident	05/20/20
29,909	Dade	72	Female	No		Yes	FL resident	05/20/20
29,910	Dade	21	Female	No		Yes	FL resident	05/20/20
29,911	Dade	33	Male	No		Yes	FL resident	05/20/20
29,912	Dade	57	Male	No		No	FL resident	05/20/20
29,913	Dade	48	Female	Unknown		Unknown	FL resident	05/20/20
29,914	Dade	47	Female	No		Unknown	FL resident	05/20/20
29,915	Dade	12	Male	No		Yes	FL resident	05/20/20
29,916	Dade	37	Female	No			FL resident	05/20/20
29,917	Dade	33	Female	No		Unknown	FL resident	05/20/20
29,918	Dade	78	Male	No		Unknown	FL resident	05/20/20
29,919	Dade	58	Female	No			FL resident	05/20/20
29,920	Dade	44	Male	No		No	FL resident	05/20/20
29,921	Dade	46	Male	No		Yes	FL resident	05/20/20
29,922	Dade	47	Male	No		No	FL resident	05/20/20
29,923	Dade	26	Male	No		Yes	FL resident	05/20/20
29,924	Dade	45	Male	No		Unknown	FL resident	05/20/20
29,925	Dade	25	Female	No		Yes	FL resident	05/20/20
29,926	Dade	11	Male	No		Yes	FL resident	05/20/20
29,927	Dade	14	Female	No		Yes	FL resident	05/20/20
29,928	Dade	55	Male	Unknown			FL resident	05/20/20
29,929	Dade	28	Female	Unknown		No	FL resident	05/20/20
29,930	Dade	94	Female	No		Unknown	FL resident	05/20/20
29,931	Dade	49	Male	No		Yes	FL resident	05/20/20
29,932	Dade	82	Female	No		Unknown	FL resident	05/20/20
29,933	Dade	86	Female	Unknown		Yes	FL resident	05/20/20
29,934	Dade	49	Female	No		Yes	FL resident	05/20/20
29,935	Dade	28	Male	No		No	FL resident	05/20/20
29,936	Dade	26	Female	No		No	FL resident	05/20/20
29,937	Dade	86	Male	Unknown		Yes	FL resident	05/20/20
29,938	Dade	63	Female	No		Yes	FL resident	05/20/20
29,939	Dade	86	Female	No		Yes	FL resident	05/20/20
29,940	Dade	80	Female	No			FL resident	05/20/20
29,941	Dade	37	Male	No		Unknown	FL resident	05/20/20
29,942	Dade	77	Male	No		Yes	FL resident	05/20/20
29,943	Dade	65	Male	Unknown		Unknown	FL resident	05/20/20
29,944	Dade	25	Female	No		Yes	FL resident	05/20/20
29,945	Dade	100	Male	Unknown		Unknown	FL resident	05/20/20
29,946	Dade	82	Female	No		Yes	FL resident	05/20/20
29,947	Dade	33	Male	No		No	FL resident	05/20/20
29,948	Dade	70	Female	No		Yes	FL resident	05/20/20
29,949	Dade	39	Male	No		Yes	FL resident	05/20/20
29,950	Dade	39	Female	Yes	MEXICO	Yes	FL resident	05/20/20
29,951	Dade	50	Female	No		No	FL resident	05/20/20

Coronavirus: line list of cases

Data verified as of Jun 14, 2020 at 10 AM

Data in this report are provisional and subject to change.

Case	County	Age	Gender	Travel related	Travel detail	Contact with a confirmed case	Jurisdiction	Date case counted
29,952	Dade	68	Male	No		No	FL resident	05/20/20
29,953	Dade	15	Male	No		Yes	FL resident	05/20/20
29,954	Dade	62	Male	No		Yes	FL resident	05/20/20
29,955	Dade	37	Male	No		Unknown	FL resident	05/20/20
29,956	Dade	39	Male	No		Unknown	FL resident	05/20/20
29,957	Dade	49	Female	No		Unknown	FL resident	05/20/20
29,958	Dade	29	Male	No		Unknown	FL resident	05/20/20
29,959	Dade	49	Female	No		Yes	FL resident	05/20/20
29,960	Dade	52	Male	No		Yes	FL resident	05/20/20
29,961	Dade	38	Male	No		Yes	FL resident	05/20/20
29,962	Dade	38	Male	No		Yes	FL resident	05/20/20
29,963	Dade	41	Male	Unknown		Yes	FL resident	05/20/20
29,964	Dade	33	Male	No		Unknown	FL resident	05/20/20
29,965	Dade	48	Female	No		Yes	FL resident	05/20/20
29,966	Dade	36	Male	No		Yes	FL resident	05/20/20
29,967	Dade	21	Female	No		Unknown	FL resident	05/20/20
29,968	Dade	52	Female	No		No	FL resident	05/20/20
29,969	Dade	55	Male	No		No	FL resident	05/20/20
29,970	Dade	46	Male	No		No	FL resident	05/20/20
29,971	Dade	19	Female	No		No	FL resident	05/20/20
29,972	Dade	46	Female	No		Yes	FL resident	05/20/20
29,973	Dade	24	Female	No		Unknown	FL resident	05/20/20
29,974	Dade	50	Female	No		Yes	FL resident	05/20/20
29,975	Dade	59	Male	No		Yes	FL resident	05/20/20
29,976	Dade	35	Male	No		Yes	FL resident	05/20/20
29,977	Dade	35	Male	No		Yes	FL resident	05/20/20
29,978	Dade	59	Female	No		Yes	FL resident	05/20/20
29,979	Dade	67	Male	No		Yes	FL resident	05/20/20
29,980	Dade	59	Male	No		Yes	FL resident	05/20/20
29,981	Dade	29	Male	No		Yes	FL resident	05/20/20
29,982	Dade	39	Male	No		Yes	FL resident	05/20/20
29,983	Dade	18	Male	Unknown		Unknown	FL resident	05/20/20
29,984	Dade	61	Female	No		No	FL resident	05/20/20
29,985	Dade	39	Male	No		Yes	FL resident	05/20/20
29,986	Dade	35	Female	No		Yes	FL resident	05/20/20
29,987	Dade	85	Female	No		Yes	FL resident	05/20/20
29,988	Dade	29	Female	Unknown		Yes	FL resident	05/20/20
29,989	Dade	39	Male	Unknown		Yes	FL resident	05/20/20
29,990	Dade	42	Female	No		No	FL resident	05/20/20
29,991	Dade	31	Male	No		Yes	FL resident	05/20/20
29,992	Dade	50	Male	No		Unknown	FL resident	05/20/20
29,993	Dade	25	Male	No		Yes	FL resident	05/20/20
29,994	Dade	98	Female	No		Unknown	FL resident	05/20/20
29,995	Dade	27	Female	No		Yes	FL resident	05/20/20
29,996	Dade	18	Female	No		Yes	FL resident	05/20/20
29,997	Dade	59	Female	No		Yes	FL resident	05/20/20
29,998	Dade	60	Male	No		Yes	FL resident	05/20/20
29,999	Dade	54	Female	No			FL resident	05/20/20
30,000	Dade	44	Female	No		Yes	FL resident	05/20/20
30,001	Dade	55	Female	No		Yes	FL resident	05/20/20
30,002	Dade	56	Male	No		Yes	FL resident	05/20/20
30,003	Dade	34	Male	No		Yes	FL resident	05/20/20
30,004	Dade	77	Female	No		No	FL resident	05/20/20
30,005	Dade	66	Male	Unknown		Unknown	FL resident	05/20/20
30,006	Dade	96	Male	No			FL resident	05/20/20
30,007	Dade	54	Male	No		Yes	FL resident	05/20/20
30,008	Dade	49	Female	No		Yes	FL resident	05/20/20
30,009	Dade	46	Female	No			FL resident	05/20/20
30,010	Dade	51	Female	No		Yes	FL resident	05/20/20
30,011	Dade	67	Male	No		Unknown	FL resident	05/20/20
30,012	Dade	48	Female	No		Yes	FL resident	05/20/20
30,013	Dade	35	Female	No		Unknown	FL resident	05/20/20

Coronavirus: line list of cases

Data verified as of Jun 14, 2020 at 10 AM

Data in this report are provisional and subject to change.

Case	County	Age	Gender	Travel related	Travel detail	Contact with a confirmed case	Jurisdiction	Date case counted
30,014	Dade	54	Female	No		Yes	FL resident	05/20/20
30,015	Dade	57	Female	No		Yes	FL resident	05/20/20
30,016	Dade	25	Female	No		Yes	FL resident	05/20/20
30,017	Dade	36	Male	Unknown			FL resident	05/20/20
30,018	Dade	26	Female	No		Yes	FL resident	05/20/20
30,019	Dade	45	Male	No		Yes	FL resident	05/20/20
30,020	Dade	34	Male	Unknown			FL resident	05/20/20
30,021	Dade	54	Female	Unknown		Yes	FL resident	05/20/20
30,022	Dade	45	Male	Unknown			FL resident	05/20/20
30,023	Dade	19	Male	Unknown		Yes	FL resident	05/20/20
30,024	Dade	50	Female	No		Yes	FL resident	05/20/20
30,025	Dade	45	Male	No		Yes	FL resident	05/20/20
30,026	Dade	60	Male	No		No	FL resident	05/20/20
30,027	Dade	76	Female	No		Unknown	FL resident	05/20/20
30,028	Dade	47	Female	Unknown		Unknown	FL resident	05/20/20
30,029	Dade	43	Female	Unknown			FL resident	05/20/20
30,030	Dade	54	Female	No		Unknown	FL resident	05/20/20
30,031	Dade	59	Male	Unknown		Yes	FL resident	05/20/20
30,032	Dade	55	Female	No		No	FL resident	05/20/20
30,033	Dade	44	Male	Unknown		No	FL resident	05/20/20
30,034	Dade	51	Male	No		Unknown	FL resident	05/20/20
30,035	Dade	73	Male	No		Yes	FL resident	05/20/20
30,036	Dade	68	Female	No		Yes	FL resident	05/20/20
30,037	Dade	36	Female	No		Yes	FL resident	05/20/20
30,038	Dade	94	Male	Unknown			FL resident	05/20/20
30,039	Dade	33	Male	No		No	FL resident	05/20/20
30,040	Dade	44	Male	No		No	FL resident	05/20/20
30,041	Dade	69	Male	No		No	FL resident	05/20/20
30,042	Dade	36	Female	No		No	FL resident	05/20/20
30,043	Dade	34	Female	No		No	FL resident	05/20/20
30,044	Dade	68	Female	No		Unknown	FL resident	05/20/20
30,045	Dade	66	Female	No		No	FL resident	05/20/20
30,046	Dade	43	Male	No		Unknown	FL resident	05/20/20
30,047	Dade	67	Female	No		Yes	FL resident	05/20/20
30,048	Dade	63	Male	No		Yes	FL resident	05/20/20
30,049	Dade	62	Male	No		Yes	FL resident	05/20/20
30,050	Dade	56	Male	No		Unknown	FL resident	05/20/20
30,051	Dade	73	Male	No			FL resident	05/20/20
30,052	Dade	66	Female	No		Yes	FL resident	05/20/20
30,053	Dade	53	Female	No		No	FL resident	05/20/20
30,054	Dade	69	Female	No		Unknown	FL resident	05/20/20
30,055	Dade	55	Female	Unknown		Unknown	FL resident	05/20/20
30,056	Dade	65	Male	No		Yes	FL resident	05/20/20
30,057	Dade	72	Female	No		Yes	FL resident	05/20/20
30,058	Dade	91	Female	Unknown		Unknown	FL resident	05/20/20
30,059	Dade	66	Female	Unknown		Yes	FL resident	05/20/20
30,060	Dade	22	Female	No			FL resident	05/20/20
30,061	Dade	28	Female	Unknown		Unknown	FL resident	05/20/20
30,062	Dade	53	Female	Unknown		Yes	FL resident	05/20/20
30,063	Dade	40	Male	No		No	FL resident	05/20/20
30,064	Dade	54	Female	No		Yes	FL resident	05/20/20
30,065	Dade	39	Female	No		Yes	FL resident	05/20/20
30,066	Dade	42	Female	No		Yes	FL resident	05/20/20
30,067	Dade	44	Female	No		Yes	FL resident	05/20/20
30,068	Dade	64	Female	No		Yes	FL resident	05/20/20
30,069	Dade	23	Female	No		Yes	FL resident	05/20/20
30,070	Dade	60	Female	Unknown			FL resident	05/20/20
30,071	Dade	49	Female	No		Yes	FL resident	05/20/20
30,072	Dade	90	Female	Unknown		Unknown	FL resident	05/20/20
30,073	Dade	32	Male	No		Yes	FL resident	05/20/20
30,074	Dade	89	Female	No			FL resident	05/20/20
30,075	Dade	72	Male	No			FL resident	05/20/20

Coronavirus: line list of cases

Data verified as of Jun 14, 2020 at 10 AM

Data in this report are provisional and subject to change.

Case	County	Age	Gender	Travel related	Travel detail	Contact with a confirmed case	Jurisdiction	Date case counted
30,076	Dade	93	Female	No		No	FL resident	05/20/20
30,077	Dade	43	Male	Unknown			FL resident	05/20/20
30,078	Dade	44	Male	No		Yes	FL resident	05/20/20
30,079	Dade	78	Female	No		Yes	FL resident	05/20/20
30,080	Dade	66	Male	No			FL resident	05/20/20
30,081	Dade	48	Female	No		Yes	FL resident	05/20/20
30,082	Dade	92	Female	No		Yes	FL resident	05/20/20
30,083	Dade	89	Male	No		Yes	FL resident	05/20/20
30,084	Dade	41	Female	Unknown		Unknown	FL resident	05/20/20
30,085	Dade	90	Male	No		Yes	FL resident	05/20/20
30,086	Dade	85	Female	No		Yes	FL resident	05/20/20
30,087	Dade	100	Female	No			FL resident	05/20/20
30,088	Dade	30	Female	No		Yes	FL resident	05/20/20
30,089	Dade	6	Male	No		No	FL resident	05/20/20
30,090	Dade	86	Female	No		No	FL resident	05/20/20
30,091	Dade	87	Male	No			FL resident	05/20/20
30,092	Dade	84	Male	No		Yes	FL resident	05/20/20
30,093	Dade	78	Female	Unknown			FL resident	05/20/20
30,094	Dade	92	Female	No		Unknown	FL resident	05/20/20
30,095	Dade	88	Female	No		No	FL resident	05/20/20
30,096	Dade	96	Female	Unknown			FL resident	05/20/20
30,097	Dade	92	Female	No		No	FL resident	05/20/20
30,098	Dade	21	Female	No		Yes	FL resident	05/20/20
30,099	Dade	51	Female	No		Yes	FL resident	05/20/20
30,100	Dade	61	Male	No		Unknown	FL resident	05/20/20
30,101	Dade	73	Male	No		Yes	FL resident	05/20/20
30,102	Dade	87	Female	No		Yes	FL resident	05/20/20
30,103	Dade	94	Male	No		Yes	FL resident	05/20/20
30,104	Dade	97	Female	No		Yes	FL resident	05/20/20
30,105	Dade	55	Female	No		Unknown	FL resident	05/20/20
30,106	Dade	89	Female	No		Unknown	FL resident	05/20/20
30,107	Dade	51	Female	No		Yes	FL resident	05/20/20
30,108	Dade	63	Female	No		Yes	FL resident	05/20/20
30,109	Dade	81	Male	No		Yes	FL resident	05/20/20
30,110	Dade	71	Female	No		Yes	FL resident	05/20/20
30,111	Dade	46	Female	No		Unknown	FL resident	05/20/20
30,112	Dade	59	Female	No		No	FL resident	05/20/20
30,113	Dade	59	Female	Unknown			FL resident	05/20/20
30,114	Dade	50	Female	No		Yes	FL resident	05/20/20
30,115	Dade	85	Female	No		Yes	FL resident	05/20/20
30,116	Dade	75	Male	No			FL resident	05/20/20
30,117	Dade	89	Female	No		Yes	FL resident	05/20/20
30,118	Dade	80	Female	No			FL resident	05/20/20
30,119	Dade	90	Female	No		Yes	FL resident	05/20/20
30,120	Dade	91	Male	No		Yes	FL resident	05/20/20
30,121	Dade	78	Male	No		No	FL resident	05/20/20
30,122	Dade	49	Female	Unknown		Unknown	FL resident	05/20/20
30,123	Dade	58	Female	Unknown		Unknown	FL resident	05/20/20
30,124	Dade	54	Female	Unknown		Unknown	FL resident	05/20/20
30,125	Dade	34	Female	Unknown		Yes	FL resident	05/20/20
30,126	Dade	31	Male	No			FL resident	05/20/20
30,127	Dade	76	Male	No			FL resident	05/20/20
30,128	Dade	34	Male	Unknown		Unknown	FL resident	05/20/20
30,129	Dade	75	Female	No		Yes	FL resident	05/20/20
30,130	Dade	63	Female	No		No	FL resident	05/20/20
30,131	Dade	70	Female	No		Yes	FL resident	05/20/20
30,132	Dade	64	Female	No		Yes	FL resident	05/20/20
30,133	Dade	88	Female	No			FL resident	05/20/20
30,134	Dade	80	Female	No			FL resident	05/20/20
30,135	Dade	89	Female	Unknown		Unknown	FL resident	05/20/20
30,136	Dade	48	Female	Unknown		No	FL resident	05/20/20
30,137	Dade	33	Female	Unknown		No	FL resident	05/20/20

Coronavirus: line list of cases

Data verified as of Jun 14, 2020 at 10 AM

Data in this report are provisional and subject to change.

Case	County	Age	Gender	Travel related	Travel detail	Contact with a confirmed case	Jurisdiction	Date case counted
30,138	Dade	57	Male	Unknown		Unknown	FL resident	05/20/20
30,139	Dade	57	Female	No		Yes	FL resident	05/20/20
30,140	Dade	25	Male	No		No	FL resident	05/20/20
30,141	Dade	45	Female	No		Yes	FL resident	05/20/20
30,142	Dade	60	Female	No		Yes	FL resident	05/20/20
30,143	Dade	63	Male	Unknown		Unknown	FL resident	05/20/20
30,144	Dade	49	Male	Unknown		Unknown	FL resident	05/20/20
30,145	Dade	46	Male	No		Yes	FL resident	05/20/20
30,146	Dade	53	Female	No		Unknown	FL resident	05/20/20
30,147	Dade	64	Male	Unknown			FL resident	05/20/20
30,148	Dade	48	Female	No		Yes	FL resident	05/20/20
30,149	Dade	54	Male	No		Yes	FL resident	05/20/20
30,150	Dade	51	Male	No		Yes	FL resident	05/20/20
30,151	Dade	76	Male	Unknown		Unknown	FL resident	05/20/20
30,152	Dade	66	Male	No		No	FL resident	05/20/20
30,153	Dade	65	Male	No		No	FL resident	05/20/20
30,154	Dade	24	Female	No		No	FL resident	05/20/20
30,155	Dade	33	Female	No		No	FL resident	05/20/20
30,156	Dade	17	Female	No		Unknown	FL resident	05/20/20
30,157	Dade	35	Male	No		No	FL resident	05/20/20
30,158	Dade	43	Female	No		Yes	FL resident	05/20/20
30,159	Dade	42	Male	No		Yes	FL resident	05/20/20
30,160	Dade	29	Female	No		Yes	FL resident	05/20/20
30,161	Dade	23	Female	No		No	FL resident	05/20/20
30,162	Dade	61	Female	No		Yes	FL resident	05/20/20
30,163	Dade	32	Female	Unknown		Unknown	FL resident	05/20/20
30,164	Dade	60	Male	No		Unknown	FL resident	05/20/20
30,165	Dade	54	Male	No		No	FL resident	05/20/20
30,166	Dade	45	Female	Yes	FL; SWEDEN	Yes	FL resident	05/20/20
30,167	Dade	40	Female	No		No	FL resident	05/20/20
30,168	Dade	51	Male	No		Unknown	FL resident	05/20/20
30,169	Dade	57	Male	No		Yes	FL resident	05/20/20
30,170	Dade	38	Male	No		Yes	FL resident	05/20/20
30,171	Dade	24	Female	Unknown		Yes	FL resident	05/20/20
30,172	Dade	43	Male	No		Yes	FL resident	05/20/20
30,173	Dade	53	Male	No		Yes	FL resident	05/20/20
30,174	Dade	34	Female	No		Yes	FL resident	05/20/20
30,175	Dade	35	Male	No		Unknown	FL resident	05/20/20
30,176	Dade	41	Male	No		Yes	FL resident	05/20/20
30,177	Dade	52	Female	Unknown		Unknown	FL resident	05/20/20
30,178	Dade	49	Female	No		Unknown	FL resident	05/20/20
30,179	Dade	86	Female	No		Yes	FL resident	05/20/20
30,180	Dade	58	Female	No		Unknown	FL resident	05/20/20
30,181	Dade	61	Female	No		Unknown	FL resident	05/20/20
30,182	Dade	25	Male	No		Yes	FL resident	05/20/20
30,183	Dade	65	Male	No		No	FL resident	05/20/20
30,184	Dade	72	Male	No		Unknown	FL resident	05/20/20
30,185	Dade	75	Male	No		Unknown	FL resident	05/20/20
30,186	Dade	34	Male	No		Yes	FL resident	05/20/20
30,187	Dade	28	Male	No		No	FL resident	05/20/20
30,188	Dade	49	Male	Unknown		Unknown	FL resident	05/20/20
30,189	Dade	0	Male	No		No	FL resident	05/20/20
30,190	Dade	69	Male	No		No	FL resident	05/20/20
30,191	Dade	66	Female	No		No	FL resident	05/20/20
30,192	Dade	33	Female	No		Yes	FL resident	05/20/20
30,193	Dade	98	Female	No			FL resident	05/20/20
30,194	Dade	82	Male	No			FL resident	05/20/20
30,195	Dade	59	Female	No		Yes	FL resident	05/20/20
30,196	Dade	91	Female	No		Unknown	FL resident	05/20/20
30,197	Dade	68	Female	No		Yes	FL resident	05/20/20
30,198	Dade	69	Female	No		Unknown	FL resident	05/20/20
30,199	Dade	85	Male	No		No	FL resident	05/21/20

Coronavirus: line list of cases

Data verified as of Jun 14, 2020 at 10 AM

Data in this report are provisional and subject to change.

Case	County	Age	Gender	Travel related	Travel detail	Contact with a confirmed case	Jurisdiction	Date case counted
30,200	Dade	67	Female	No		Unknown	FL resident	05/21/20
30,201	Dade	68	Male	Unknown			FL resident	05/21/20
30,202	Dade	8	Female	No		Yes	FL resident	05/21/20
30,203	Dade	12	Male	No		Yes	FL resident	05/21/20
30,204	Dade	34	Female	No		No	FL resident	05/21/20
30,205	Dade	50	Male	Unknown		Unknown	FL resident	05/21/20
30,206	Dade	53	Male	Unknown		Yes	FL resident	05/21/20
30,207	Dade	71	Female	No		Unknown	FL resident	05/21/20
30,208	Dade	77	Male	No		Unknown	FL resident	05/21/20
30,209	Dade	80	Male	No		Unknown	FL resident	05/21/20
30,210	Dade	82	Male	No		Yes	FL resident	05/21/20
30,211	Dade	67	Female	No		Yes	FL resident	05/21/20
30,212	Dade	49	Female	Unknown		Unknown	FL resident	05/21/20
30,213	Dade	58	Male	Unknown		Unknown	FL resident	05/21/20
30,214	Dade	68	Male	Unknown			FL resident	05/21/20
30,215	Dade	59	Female	No		Yes	FL resident	05/21/20
30,216	Dade	49	Female	No		Yes	FL resident	05/21/20
30,217	Dade	42	Male	Unknown		Unknown	FL resident	05/21/20
30,218	Dade	61	Male	No		No	FL resident	05/21/20
30,219	Dade	52	Female	No		No	FL resident	05/21/20
30,220	Dade	51	Female	No		No	FL resident	05/21/20
30,221	Dade	35	Female	No		No	FL resident	05/21/20
30,222	Dade	59	Female	No		Unknown	FL resident	05/21/20
30,223	Dade	47	Female	No		Unknown	FL resident	05/21/20
30,224	Dade	46	Female	No		Unknown	FL resident	05/21/20
30,225	Dade	48	Female	No		No	FL resident	05/21/20
30,226	Dade	61	Male	No		Yes	FL resident	05/21/20
30,227	Dade	41	Female	No		Yes	FL resident	05/21/20
30,228	Dade	1	Male	No		Unknown	FL resident	05/21/20
30,229	Dade	60	Male	No		No	FL resident	05/21/20
30,230	Dade	28	Female	Unknown			FL resident	05/21/20
30,231	Dade	33	Female	No		No	FL resident	05/21/20
30,232	Dade	69	Female	No		Yes	FL resident	05/21/20
30,233	Dade	69	Female	No		No	FL resident	05/21/20
30,234	Dade	90	Male	Unknown		Unknown	FL resident	05/21/20
30,235	Dade	17	Female	No		Yes	FL resident	05/21/20
30,236	Dade	50	Female	No		No	FL resident	05/21/20
30,237	Dade	34	Female	No		No	FL resident	05/21/20
30,238	Dade	68	Male	Unknown		Unknown	FL resident	05/21/20
30,239	Dade	53	Male	No		No	FL resident	05/21/20
30,240	Dade	22	Male	Unknown		Yes	FL resident	05/21/20
30,241	Dade	33	Male	Unknown		Unknown	FL resident	05/21/20
30,242	Dade	46	Male	No			FL resident	05/21/20
30,243	Dade	34	Female	No		Yes	FL resident	05/21/20
30,244	Dade	60	Male	Yes	FL; UNKNOWN	Unknown	FL resident	05/21/20
30,245	Dade	65	Female	Yes	FL; UNKNOWN	Yes	FL resident	05/21/20
30,246	Dade	47	Male	No		Yes	FL resident	05/21/20
30,247	Dade	41	Female	No		No	FL resident	05/21/20
30,248	Dade	32	Male	No		Yes	FL resident	05/21/20
30,249	Dade	31	Male	No		Unknown	FL resident	05/21/20
30,250	Dade	23	Male	Unknown		Unknown	FL resident	05/21/20
30,251	Dade	36	Male	Unknown		Unknown	FL resident	05/21/20
30,252	Dade	63	Male	Unknown			FL resident	05/21/20
30,253	Dade	26	Male	No		Yes	FL resident	05/21/20
30,254	Dade	87	Female	No		No	FL resident	05/21/20
30,255	Dade	25	Male	No		No	FL resident	05/21/20
30,256	Dade	47	Female	No		Unknown	FL resident	05/21/20
30,257	Dade	57	Female	Unknown			FL resident	05/21/20
30,258	Dade	48	Male	No		Yes	FL resident	05/21/20
30,259	Dade	47	Female	No		Yes	FL resident	05/21/20
30,260	Dade	31	Female	No		Yes	FL resident	05/21/20
30,261	Dade	31	Male	No		Yes	FL resident	05/21/20

Coronavirus: line list of cases

Data verified as of Jun 14, 2020 at 10 AM

Data in this report are provisional and subject to change.

Case	County	Age	Gender	Travel related	Travel detail	Contact with a confirmed case	Jurisdiction	Date case counted
30,262	Dade	27	Female	No		Yes	FL resident	05/21/20
30,263	Dade	33	Female	No		No	FL resident	05/21/20
30,264	Dade	57	Male	No		No	FL resident	05/21/20
30,265	Dade	79	Male	No		Yes	FL resident	05/21/20
30,266	Dade	53	Female	No		Yes	FL resident	05/21/20
30,267	Dade	55	Female	Unknown		Yes	FL resident	05/21/20
30,268	Dade	94	Female	No		Yes	FL resident	05/21/20
30,269	Dade	90	Male	No		Yes	FL resident	05/21/20
30,270	Dade	85	Male	No		Yes	FL resident	05/21/20
30,271	Dade	87	Female	No		Yes	FL resident	05/21/20
30,272	Dade	60	Male	No		No	FL resident	05/21/20
30,273	Dade	13	Male	No		Yes	FL resident	05/21/20
30,274	Dade	60	Female	Yes	FL; PA	Unknown	FL resident	05/21/20
30,275	Dade	58	Female	No		Yes	FL resident	05/21/20
30,276	Dade	36	Female	No		Yes	FL resident	05/21/20
30,277	Dade	57	Female	No		No	FL resident	05/21/20
30,278	Dade	51	Female	Unknown		Unknown	FL resident	05/21/20
30,279	Dade	44	Male	No		Yes	FL resident	05/21/20
30,280	Dade	8	Male	No		Yes	FL resident	05/21/20
30,281	Dade	27	Male	Unknown		Unknown	FL resident	05/21/20
30,282	Dade	29	Female	No		Yes	FL resident	05/21/20
30,283	Dade	55	Male	No		Yes	FL resident	05/21/20
30,284	Dade	38	Female	Unknown		Unknown	FL resident	05/21/20
30,285	Dade	55	Male	No		Unknown	FL resident	05/21/20
30,286	Dade	42	Male	Unknown		Yes	FL resident	05/21/20
30,287	Dade	33	Female	No		Yes	FL resident	05/21/20
30,288	Dade	56	Male	No		No	FL resident	05/21/20
30,289	Dade	22	Female	No		Yes	FL resident	05/21/20
30,290	Dade	28	Male	No		Unknown	FL resident	05/21/20
30,291	Dade	23	Female	Yes	FL; GA	Unknown	FL resident	05/21/20
30,292	Dade	56	Male	No		Unknown	FL resident	05/21/20
30,293	Dade	85	Female	No		Yes	FL resident	05/21/20
30,294	Dade	18	Male	No		Unknown	FL resident	05/21/20
30,295	Dade	21	Female	Unknown		No	FL resident	05/21/20
30,296	Dade	33	Male	No		Yes	FL resident	05/21/20
30,297	Dade	38	Female	No		Yes	FL resident	05/21/20
30,298	Dade	39	Male	No		Yes	FL resident	05/21/20
30,299	Dade	9	Female	No		Yes	FL resident	05/21/20
30,300	Dade	70	Female	No		Yes	FL resident	05/21/20
30,301	Dade	23	Female	No		Yes	FL resident	05/21/20
30,302	Dade	18	Female	No		Yes	FL resident	05/21/20
30,303	Dade	7	Female	No		Yes	FL resident	05/21/20
30,304	Dade	43	Male	No		Yes	FL resident	05/21/20
30,305	Dade	43	Female	No		Unknown	FL resident	05/21/20
30,306	Dade	62	Female	No		Yes	FL resident	05/21/20
30,307	Dade	43	Female	No		Yes	FL resident	05/21/20
30,308	Dade	49	Female	No		Yes	FL resident	05/21/20
30,309	Dade	13	Male	No		Yes	FL resident	05/21/20
30,310	Dade	42	Female	No		Unknown	FL resident	05/21/20
30,311	Dade	84	Male	Unknown		Unknown	FL resident	05/21/20
30,312	Dade	86	Female	No		Unknown	FL resident	05/21/20
30,313	Dade	83	Female	No		Yes	FL resident	05/21/20
30,314	Dade	82	Female	No		Yes	FL resident	05/21/20
30,315	Dade	75	Male	No		Yes	FL resident	05/21/20
30,316	Dade	62	Male	No		Unknown	FL resident	05/21/20
30,317	Dade	3	Female	No		Yes	FL resident	05/21/20
30,318	Dade	20	Female	No		Unknown	FL resident	05/21/20
30,319	Dade	43	Male	No		No	FL resident	05/21/20
30,320	Dade	25	Female	No		Unknown	FL resident	05/21/20
30,321	Dade	13	Female	No		Yes	FL resident	05/21/20
30,322	Dade	55	Male	No		No	FL resident	05/21/20
30,323	Dade	59	Female	No		No	FL resident	05/21/20

Coronavirus: line list of cases

Data verified as of Jun 14, 2020 at 10 AM

Data in this report are provisional and subject to change.

Case	County	Age	Gender	Travel related	Travel detail	Contact with a confirmed case	Jurisdiction	Date case counted
30,324	Dade	60	Male	Unknown		Unknown	FL resident	05/21/20
30,325	Dade	49	Female	Yes	PUERTO RICO	Unknown	FL resident	05/21/20
30,326	Dade	42	Male	Yes	FL; NY; UNKNOWN	Unknown	FL resident	05/21/20
30,327	Dade	40	Female	No		Unknown	FL resident	05/21/20
30,328	Dade	25	Male	Unknown		Unknown	FL resident	05/21/20
30,329	Dade	28	Male	Unknown		Unknown	FL resident	05/21/20
30,330	Dade	39	Female	No		Yes	FL resident	05/21/20
30,331	Dade	42	Female	No		Yes	FL resident	05/21/20
30,332	Dade	65	Female	No		No	FL resident	05/21/20
30,333	Dade	58	Female	No		Yes	FL resident	05/21/20
30,334	Dade	41	Male	No		Yes	FL resident	05/21/20
30,335	Dade	43	Male	No		Yes	FL resident	05/21/20
30,336	Dade	30	Female	No		Unknown	FL resident	05/21/20
30,337	Dade	36	Male	No		Yes	FL resident	05/21/20
30,338	Dade	20	Male	No		No	FL resident	05/21/20
30,339	Dade	51	Male	No		Unknown	FL resident	05/21/20
30,340	Dade	76	Female	No		Yes	FL resident	05/21/20
30,341	Dade	21	Male	No		Unknown	FL resident	05/21/20
30,342	Dade	37	Male	No		Yes	FL resident	05/21/20
30,343	Dade	71	Male	No		Yes	FL resident	05/21/20
30,344	Dade	49	Female	No		Unknown	FL resident	05/21/20
30,345	Dade	46	Male	No		Yes	FL resident	05/21/20
30,346	Dade	33	Male	No		Yes	FL resident	05/21/20
30,347	Dade	9	Female	No		Yes	FL resident	05/21/20
30,348	Dade	39	Female	No		Yes	FL resident	05/21/20
30,349	Dade	38	Male	Unknown		Unknown	FL resident	05/21/20
30,350	Dade	46	Female	Yes	TX		FL resident	05/21/20
30,351	Dade	75	Male	No		Yes	FL resident	05/21/20
30,352	Dade	69	Female	No		Yes	FL resident	05/21/20
30,353	Dade	64	Female	No		Yes	FL resident	05/21/20
30,354	Dade	78	Female	No		No	FL resident	05/21/20
30,355	Dade	71	Female	No		Yes	FL resident	05/21/20
30,356	Dade	28	Male	No		Unknown	FL resident	05/21/20
30,357	Dade	59	Female	No			FL resident	05/21/20
30,358	Dade	86	Female	No			FL resident	05/21/20
30,359	Dade	87	Male	No		Unknown	FL resident	05/21/20
30,360	Dade	46	Female	No		Unknown	FL resident	05/21/20
30,361	Dade	46	Female	No		Yes	FL resident	05/21/20
30,362	Dade	40	Male	Unknown		Yes	FL resident	05/21/20
30,363	Dade	89	Female	No		No	FL resident	05/21/20
30,364	Dade	90	Female	No		Unknown	FL resident	05/21/20
30,365	Dade	58	Female	Unknown		Yes	FL resident	05/21/20
30,366	Dade	86	Male	Unknown		Unknown	FL resident	05/21/20
30,367	Dade	89	Female	No		Yes	FL resident	05/21/20
30,368	Dade	54	Female	No		Yes	FL resident	05/21/20
30,369	Dade	47	Female	Unknown		Unknown	FL resident	05/21/20
30,370	Dade	67	Female	Unknown			FL resident	05/21/20
30,371	Dade	78	Female	Unknown		Yes	FL resident	05/21/20
30,372	Dade	82	Male	Unknown		Unknown	FL resident	05/21/20
30,373	Dade	69	Male	No		Yes	FL resident	05/21/20
30,374	Dade	60	Male	Unknown		Yes	FL resident	05/21/20
30,375	Dade	95	Female	No		Yes	FL resident	05/21/20
30,376	Dade	38	Female	No		Yes	FL resident	05/21/20
30,377	Dade	80	Female	No		Yes	FL resident	05/21/20
30,378	Dade	63	Male	No		No	FL resident	05/21/20
30,379	Dade	88	Female	No			FL resident	05/21/20
30,380	Dade	75	Male	No		Unknown	FL resident	05/21/20
30,381	Dade	66	Female	No		Yes	FL resident	05/21/20
30,382	Dade	65	Male	No		Unknown	FL resident	05/21/20
30,383	Dade	4	Male	No		Yes	FL resident	05/22/20
30,384	Dade	67	Female	Unknown		Unknown	FL resident	05/22/20
30,385	Dade	76	Male	No		Yes	FL resident	05/22/20

Coronavirus: line list of cases

Data verified as of Jun 14, 2020 at 10 AM

Data in this report are provisional and subject to change.

Case	County	Age	Gender	Travel related	Travel detail	Contact with a confirmed case	Jurisdiction	Date case counted
30,386	Dade	32	Male	No		Unknown	FL resident	05/22/20
30,387	Dade	55	Male	No		Unknown	FL resident	05/22/20
30,388	Dade	46	Male	No		Yes	FL resident	05/22/20
30,389	Dade	42	Male	No		Yes	FL resident	05/22/20
30,390	Dade	31	Male	No		Yes	FL resident	05/22/20
30,391	Dade	63	Female	No		Yes	FL resident	05/22/20
30,392	Dade	69	Male	No		Yes	FL resident	05/22/20
30,393	Dade	82	Male	Unknown		Unknown	FL resident	05/22/20
30,394	Dade	87	Female	No		Yes	FL resident	05/22/20
30,395	Dade	32	Female	Unknown		Yes	FL resident	05/22/20
30,396	Dade	83	Female	No		Unknown	FL resident	05/22/20
30,397	Dade	4	Male	No		Yes	FL resident	05/22/20
30,398	Dade	18	Male	No		Yes	FL resident	05/22/20
30,399	Dade	26	Male	No		Yes	FL resident	05/22/20
30,400	Dade	54	Female	No		Unknown	FL resident	05/22/20
30,401	Dade	87	Male	No		Yes	FL resident	05/22/20
30,402	Dade	96	Female	No		Yes	FL resident	05/22/20
30,403	Dade	74	Female	No		Yes	FL resident	05/22/20
30,404	Dade	38	Male	Unknown		Unknown	FL resident	05/22/20
30,405	Dade	21	Male	No		Unknown	FL resident	05/22/20
30,406	Dade	76	Female	No			FL resident	05/22/20
30,407	Dade	77	Male	No		Unknown	FL resident	05/22/20
30,408	Dade	48	Female	No		Yes	FL resident	05/22/20
30,409	Dade	44	Male	No		Unknown	FL resident	05/22/20
30,410	Dade	43	Male	Unknown		Unknown	FL resident	05/22/20
30,411	Dade	59	Female	No		Unknown	FL resident	05/22/20
30,412	Dade	26	Female	No		Unknown	FL resident	05/22/20
30,413	Dade	57	Female	No		Yes	FL resident	05/22/20
30,414	Dade	68	Female	No		Yes	FL resident	05/22/20
30,415	Dade	5	Male	No		Unknown	FL resident	05/22/20
30,416	Dade	73	Female	No		Yes	FL resident	05/22/20
30,417	Dade	56	Female	No		Yes	FL resident	05/22/20
30,418	Dade	73	Male	No		Yes	FL resident	05/22/20
30,419	Dade	90	Male	No		Yes	FL resident	05/22/20
30,420	Dade	74	Male	Unknown		Unknown	FL resident	05/22/20
30,421	Dade	23	Female	No		Yes	FL resident	05/22/20
30,422	Dade	26	Female	No		Yes	FL resident	05/22/20
30,423	Dade	6	Male	No		Yes	FL resident	05/22/20
30,424	Dade	43	Female	No		Yes	FL resident	05/22/20
30,425	Dade	22	Male	No		Yes	FL resident	05/22/20
30,426	Dade	3	Female	No		Yes	FL resident	05/22/20
30,427	Dade	36	Female	No		Yes	FL resident	05/22/20
30,428	Dade	33	Male	No		Yes	FL resident	05/22/20
30,429	Dade	37	Male	Unknown		Unknown	FL resident	05/22/20
30,430	Dade	54	Female	No		Yes	FL resident	05/22/20
30,431	Dade	52	Female	Unknown			FL resident	05/22/20
30,432	Dade	40	Male	Unknown		Unknown	FL resident	05/22/20
30,433	Dade	34	Female	No		Yes	FL resident	05/22/20
30,434	Dade	48	Female	No		Yes	FL resident	05/22/20
30,435	Dade	33	Female	No		Unknown	FL resident	05/22/20
30,436	Dade	22	Female	No		Yes	FL resident	05/22/20
30,437	Dade	22	Male	No		Yes	FL resident	05/22/20
30,438	Dade	37	Female	No		Unknown	FL resident	05/22/20
30,439	Dade	90	Male	No			FL resident	05/22/20
30,440	Dade	45	Male	No		Yes	FL resident	05/22/20
30,441	Dade	27	Female	No		Unknown	FL resident	05/22/20
30,442	Dade	94	Female	No		Yes	FL resident	05/22/20
30,443	Dade	50	Female	No		Yes	FL resident	05/22/20
30,444	Dade	89	Female	No		Yes	FL resident	05/22/20
30,445	Dade	61	Male	Unknown		Unknown	FL resident	05/22/20
30,446	Dade	48	Female	No			FL resident	05/22/20
30,447	Dade	24	Male	No		No	FL resident	05/22/20

Coronavirus: line list of cases

Data verified as of Jun 14, 2020 at 10 AM

Data in this report are provisional and subject to change.

Case	County	Age	Gender	Travel related	Travel detail	Contact with a confirmed case	Jurisdiction	Date case counted
30,448	Dade	41	Male	No		Yes	FL resident	05/22/20
30,449	Dade	49	Female	No		Yes	FL resident	05/22/20
30,450	Dade	75	Male	No		Yes	FL resident	05/22/20
30,451	Dade	54	Male	No		Unknown	FL resident	05/22/20
30,452	Dade	56	Male	No		Yes	FL resident	05/22/20
30,453	Dade	64	Male	No		Unknown	FL resident	05/22/20
30,454	Dade	57	Male	No		Yes	FL resident	05/22/20
30,455	Dade	46	Male	No		Yes	FL resident	05/22/20
30,456	Dade	34	Male	No		Unknown	FL resident	05/22/20
30,457	Dade	30	Male	No		Yes	FL resident	05/22/20
30,458	Dade	83	Male	Unknown		Unknown	FL resident	05/22/20
30,459	Dade	48	Male	No		No	FL resident	05/22/20
30,460	Dade	80	Male	No		Unknown	FL resident	05/22/20
30,461	Dade	36	Male	No		Yes	FL resident	05/22/20
30,462	Dade	36	Male	No		Unknown	FL resident	05/22/20
30,463	Dade	32	Female	No		Unknown	FL resident	05/22/20
30,464	Dade	54	Male	No		Unknown	FL resident	05/22/20
30,465	Dade	68	Female	No		Unknown	FL resident	05/22/20
30,466	Dade	62	Male	No		Unknown	FL resident	05/22/20
30,467	Dade	82	Female	No		No	FL resident	05/22/20
30,468	Dade	19	Male	No		Unknown	FL resident	05/22/20
30,469	Dade	63	Male	No		Unknown	FL resident	05/22/20
30,470	Dade	73	Male	Unknown		Unknown	FL resident	05/22/20
30,471	Dade	57	Male	Unknown			FL resident	05/22/20
30,472	Dade	70	Male	Unknown			FL resident	05/22/20
30,473	Dade	26	Male	No		No	FL resident	05/22/20
30,474	Dade	68	Female	No		Unknown	FL resident	05/22/20
30,475	Dade	72	Female	Unknown			FL resident	05/22/20
30,476	Dade	96	Female	Unknown			FL resident	05/22/20
30,477	Dade	67	Male	Unknown			FL resident	05/22/20
30,478	Dade	55	Male	No		No	FL resident	05/22/20
30,479	Dade	68	Male	No		Unknown	FL resident	05/22/20
30,480	Dade	28	Female	No		No	FL resident	05/22/20
30,481	Dade	44	Female	No		Yes	FL resident	05/22/20
30,482	Dade	67	Male	No		Yes	FL resident	05/22/20
30,483	Dade	68	Male	No		Yes	FL resident	05/22/20
30,484	Dade	29	Female	No		Unknown	FL resident	05/22/20
30,485	Dade	41	Male	No		Unknown	FL resident	05/22/20
30,486	Dade	48	Male	No		No	FL resident	05/22/20
30,487	Dade	37	Male	No		No	FL resident	05/22/20
30,488	Dade	37	Female	No		Yes	FL resident	05/22/20
30,489	Dade	50	Male	No		Yes	FL resident	05/22/20
30,490	Dade	75	Male	No		Yes	FL resident	05/22/20
30,491	Dade	64	Male	No		Yes	FL resident	05/22/20
30,492	Dade	53	Male	No		Unknown	FL resident	05/22/20
30,493	Dade	55	Male	No		Yes	FL resident	05/22/20
30,494	Dade	21	Female	No		Yes	FL resident	05/22/20
30,495	Dade	31	Female	No		Yes	FL resident	05/22/20
30,496	Dade	93	Male	No			FL resident	05/22/20
30,497	Dade	47	Female	No		Yes	FL resident	05/22/20
30,498	Dade	55	Male	Unknown		Yes	FL resident	05/22/20
30,499	Dade	75	Female	No		Yes	FL resident	05/22/20
30,500	Dade	65	Male	No		Yes	FL resident	05/22/20
30,501	Dade	20	Female	Unknown		No	FL resident	05/22/20
30,502	Dade	52	Male	No		Unknown	FL resident	05/22/20
30,503	Dade	33	Female	No		Unknown	FL resident	05/22/20
30,504	Dade	50	Male	No		Unknown	FL resident	05/22/20
30,505	Dade	69	Male	No		Yes	FL resident	05/22/20
30,506	Dade	77	Female	No			FL resident	05/22/20
30,507	Dade	56	Female	No		Yes	FL resident	05/22/20
30,508	Dade	73	Female	Unknown		Unknown	FL resident	05/22/20
30,509	Dade	40	Male	Yes	UNKNOWN COUNTRY	Unknown	FL resident	05/22/20

Coronavirus: line list of cases

Data verified as of Jun 14, 2020 at 10 AM

Data in this report are provisional and subject to change.

Case	County	Age	Gender	Travel related	Travel detail	Contact with a confirmed case	Jurisdiction	Date case counted
30,510	Dade	53	Female	Unknown			FL resident	05/22/20
30,511	Dade	48	Male	No		Yes	FL resident	05/22/20
30,512	Dade	49	Male	Unknown		Unknown	FL resident	05/22/20
30,513	Dade	72	Male	No		Yes	FL resident	05/22/20
30,514	Dade	40	Female	No		Yes	FL resident	05/22/20
30,515	Dade	48	Male	No		Yes	FL resident	05/22/20
30,516	Dade	39	Male	No		Yes	FL resident	05/22/20
30,517	Dade	36	Male	Unknown		Unknown	FL resident	05/22/20
30,518	Dade	58	Female	No		Yes	FL resident	05/22/20
30,519	Dade	36	Male	No		Yes	FL resident	05/22/20
30,520	Dade	7	Female	No		Yes	FL resident	05/22/20
30,521	Dade	25	Male	No		Yes	FL resident	05/22/20
30,522	Dade	32	Male	No		Yes	FL resident	05/22/20
30,523	Dade	40	Male	No		Yes	FL resident	05/22/20
30,524	Dade	52	Male	No		Yes	FL resident	05/22/20
30,525	Dade	39	Female	Unknown		Unknown	FL resident	05/22/20
30,526	Dade	80	Female	Unknown		Unknown	FL resident	05/22/20
30,527	Dade	75	Female	No		Unknown	FL resident	05/22/20
30,528	Dade	69	Female	Unknown		Yes	FL resident	05/22/20
30,529	Dade	39	Female	No		Unknown	FL resident	05/22/20
30,530	Dade	0	Female	No		No	FL resident	05/22/20
30,531	Dade	45	Female	No		Yes	FL resident	05/22/20
30,532	Dade	21	Male	No		Yes	FL resident	05/22/20
30,533	Dade	52	Female	Unknown			FL resident	05/22/20
30,534	Dade	42	Male	Unknown		Yes	FL resident	05/22/20
30,535	Dade	83	Male	No		Yes	FL resident	05/22/20
30,536	Dade	57	Male	Unknown			FL resident	05/22/20
30,537	Dade	29	Male	Unknown			FL resident	05/22/20
30,538	Dade	62	Male	Unknown			FL resident	05/22/20
30,539	Dade	28	Male	Unknown			FL resident	05/22/20
30,540	Dade	60	Male	Unknown			FL resident	05/22/20
30,541	Dade	58	Female	No		No	FL resident	05/23/20
30,542	Dade	76	Male	No		Yes	FL resident	05/23/20
30,543	Dade	85	Male	No			FL resident	05/23/20
30,544	Dade	60	Male	No		Yes	FL resident	05/23/20
30,545	Dade	51	Female	No		Yes	FL resident	05/23/20
30,546	Dade	85	Female	Unknown			FL resident	05/23/20
30,547	Dade	63	Female	Unknown		Yes	FL resident	05/23/20
30,548	Dade	51	Female	No		No	FL resident	05/23/20
30,549	Dade	87	Female	Unknown			FL resident	05/23/20
30,550	Dade	73	Male	No		No	FL resident	05/23/20
30,551	Dade	24	Female	No		No	FL resident	05/23/20
30,552	Dade	69	Female	No		No	FL resident	05/23/20
30,553	Dade	61	Male	Unknown			FL resident	05/23/20
30,554	Dade	53	Female	No		Yes	FL resident	05/23/20
30,555	Dade	58	Male	No		Unknown	FL resident	05/23/20
30,556	Dade	21	Female	Unknown			FL resident	05/23/20
30,557	Dade	46	Female	No		Unknown	FL resident	05/23/20
30,558	Dade	27	Female	No		Yes	FL resident	05/23/20
30,559	Dade	30	Female	Unknown		No	FL resident	05/23/20
30,560	Dade	62	Female	No		Yes	FL resident	05/23/20
30,561	Dade	36	Female	Unknown			FL resident	05/23/20
30,562	Dade	42	Male	No		No	FL resident	05/23/20
30,563	Dade	60	Male	No		Yes	FL resident	05/23/20
30,564	Dade	47	Female	No		Yes	FL resident	05/23/20
30,565	Dade	60	Female	No		No	FL resident	05/23/20
30,566	Dade	54	Female	No		Yes	FL resident	05/23/20
30,567	Dade	32	Male	Unknown		Yes	FL resident	05/23/20
30,568	Dade	57	Female	No		Yes	FL resident	05/23/20
30,569	Dade	52	Male	No		Unknown	FL resident	05/23/20
30,570	Dade	48	Female	No		Yes	FL resident	05/23/20
30,571	Dade	41	Male	No		No	FL resident	05/23/20

Coronavirus: line list of cases

Data verified as of Jun 14, 2020 at 10 AM

Data in this report are provisional and subject to change.

Case	County	Age	Gender	Travel related	Travel detail	Contact with a confirmed case	Jurisdiction	Date case counted
30,572	Dade	30	Male	No			FL resident	05/23/20
30,573	Dade	23	Male	No		Yes	FL resident	05/23/20
30,574	Dade	21	Female	Unknown		Yes	FL resident	05/23/20
30,575	Dade	70	Female	No		Yes	FL resident	05/23/20
30,576	Dade	39	Male	Unknown		Unknown	FL resident	05/23/20
30,577	Dade	42	Female	Unknown		Unknown	FL resident	05/23/20
30,578	Dade	26	Male	No		Yes	FL resident	05/23/20
30,579	Dade	48	Male	No		No	FL resident	05/23/20
30,580	Dade	49	Male	No		No	FL resident	05/23/20
30,581	Dade	41	Male	Unknown		Unknown	FL resident	05/23/20
30,582	Dade	46	Male	Yes	AL; AZ; MD; MN; NJ; NM; TX	Yes	FL resident	05/23/20
30,583	Dade	36	Male	No		Yes	FL resident	05/23/20
30,584	Dade	28	Female	Yes	TX	Yes	FL resident	05/23/20
30,585	Dade	55	Male	Unknown		Yes	FL resident	05/23/20
30,586	Dade	37	Female	No		Yes	FL resident	05/23/20
30,587	Dade	62	Female	No		Unknown	FL resident	05/23/20
30,588	Dade	48	Male	No		Yes	FL resident	05/23/20
30,589	Dade	48	Male	Unknown		Unknown	FL resident	05/23/20
30,590	Dade	23	Male	Unknown		Unknown	FL resident	05/23/20
30,591	Dade	39	Male	No		No	FL resident	05/23/20
30,592	Dade	20	Male	Unknown		Unknown	FL resident	05/23/20
30,593	Dade	53	Male	No		Yes	FL resident	05/23/20
30,594	Dade	60	Male	No		Yes	FL resident	05/23/20
30,595	Dade	23	Male	No		Yes	FL resident	05/23/20
30,596	Dade	33	Male	No		Unknown	FL resident	05/23/20
30,597	Dade	58	Female	No		No	FL resident	05/23/20
30,598	Dade	36	Female	Unknown			FL resident	05/23/20
30,599	Dade	48	Male	No		Yes	FL resident	05/23/20
30,600	Dade	42	Male	No		No	FL resident	05/23/20
30,601	Dade	23	Female	No		Yes	FL resident	05/23/20
30,602	Dade	28	Male	No		Unknown	FL resident	05/23/20
30,603	Dade	27	Male	Unknown		Unknown	FL resident	05/23/20
30,604	Dade	62	Female	No		Yes	FL resident	05/23/20
30,605	Dade	62	Male	No		Yes	FL resident	05/23/20
30,606	Dade	57	Female	No		Yes	FL resident	05/23/20
30,607	Dade	29	Male	Yes	ECUADOR; FL	Yes	FL resident	05/23/20
30,608	Dade	47	Male	No		No	FL resident	05/23/20
30,609	Dade	78	Male	No		Yes	FL resident	05/23/20
30,610	Dade	55	Male	No		No	FL resident	05/23/20
30,611	Dade	46	Female	No		No	FL resident	05/23/20
30,612	Dade	48	Male	No		Unknown	FL resident	05/23/20
30,613	Dade	67	Female	Unknown		Unknown	FL resident	05/23/20
30,614	Dade	69	Male	Unknown		Unknown	FL resident	05/23/20
30,615	Dade	49	Male	Unknown		No	FL resident	05/23/20
30,616	Dade	20	Male	Unknown		No	FL resident	05/23/20
30,617	Dade	41	Male	No		Yes	FL resident	05/23/20
30,618	Dade	45	Female	No		Yes	FL resident	05/23/20
30,619	Dade	11	Female	No		Yes	FL resident	05/23/20
30,620	Dade	15	Male	No		Yes	FL resident	05/23/20
30,621	Dade	34	Male	No		Yes	FL resident	05/23/20
30,622	Dade	66	Female	No		Unknown	FL resident	05/23/20
30,623	Dade	40	Male	No		No	FL resident	05/23/20
30,624	Dade	53	Male	No		Unknown	FL resident	05/23/20
30,625	Dade	51	Male	Unknown		Unknown	FL resident	05/23/20
30,626	Dade	73	Female	No		Yes	FL resident	05/23/20
30,627	Dade	75	Male	No		Yes	FL resident	05/23/20
30,628	Dade	68	Female	Unknown			FL resident	05/23/20
30,629	Dade	33	Female	Unknown		Unknown	FL resident	05/23/20
30,630	Dade	45	Female	No		Yes	FL resident	05/23/20
30,631	Dade	43	Male	No		Yes	FL resident	05/23/20
30,632	Dade	39	Female	No		Yes	FL resident	05/23/20
30,633	Dade	45	Female	No		Yes	FL resident	05/23/20

Coronavirus: line list of cases

Data verified as of Jun 14, 2020 at 10 AM

Data in this report are provisional and subject to change.

Case	County	Age	Gender	Travel related	Travel detail	Contact with a confirmed case	Jurisdiction	Date case counted
30,634	Dade	52	Male	No		No	FL resident	05/23/20
30,635	Dade	64	Male	No		Unknown	FL resident	05/23/20
30,636	Dade	81	Male	No		Yes	FL resident	05/23/20
30,637	Dade	58	Female	No		Unknown	FL resident	05/23/20
30,638	Dade	24	Male	Unknown			FL resident	05/23/20
30,639	Dade	9	Female	No			FL resident	05/23/20
30,640	Dade	73	Male	No		Yes	FL resident	05/23/20
30,641	Dade	67	Male	No		Yes	FL resident	05/23/20
30,642	Dade	71	Male	No		Yes	FL resident	05/23/20
30,643	Dade	74	Male	Unknown		Yes	FL resident	05/23/20
30,644	Dade	47	Female	No		Unknown	FL resident	05/23/20
30,645	Dade	79	Male	No		Yes	FL resident	05/23/20
30,646	Dade	70	Female	No		Yes	FL resident	05/23/20
30,647	Dade	29	Male	No		Yes	FL resident	05/23/20
30,648	Dade	30	Female	No		Yes	FL resident	05/23/20
30,649	Dade	85	Female	No		Yes	FL resident	05/23/20
30,650	Dade	68	Male	No			FL resident	05/23/20
30,651	Dade	89	Male	No		Yes	FL resident	05/23/20
30,652	Dade	68	Female	Unknown		No	FL resident	05/23/20
30,653	Dade	77	Female	No		Unknown	FL resident	05/23/20
30,654	Dade	74	Male	No		Unknown	FL resident	05/23/20
30,655	Dade	95	Female	No		Yes	FL resident	05/23/20
30,656	Dade	88	Female	Unknown			FL resident	05/23/20
30,657	Dade	98	Female	No			FL resident	05/23/20
30,658	Dade	92	Male	No			FL resident	05/23/20
30,659	Dade	83	Female	No		Yes	FL resident	05/23/20
30,660	Dade	87	Female	No		Yes	FL resident	05/23/20
30,661	Dade	93	Female	No		No	FL resident	05/23/20
30,662	Dade	58	Female	No		Yes	FL resident	05/23/20
30,663	Dade	96	Female	No		Yes	FL resident	05/23/20
30,664	Dade	11	Male	No		Yes	FL resident	05/24/20
30,665	Dade	20	Male	No		Yes	FL resident	05/24/20
30,666	Dade	9	Female	No		Yes	FL resident	05/24/20
30,667	Dade	0	Male	No		Yes	FL resident	05/24/20
30,668	Dade	51	Female	No		No	FL resident	05/24/20
30,669	Dade	82	Male	No		Yes	FL resident	05/24/20
30,670	Dade	15	Male	No		Yes	FL resident	05/24/20
30,671	Dade	94	Male	Unknown			FL resident	05/24/20
30,672	Dade	42	Female	No		No	FL resident	05/24/20
30,673	Dade	55	Female	Unknown		Unknown	FL resident	05/24/20
30,674	Dade	8	Male	No		Yes	FL resident	05/24/20
30,675	Dade	55	Female	No		Yes	FL resident	05/24/20
30,676	Dade	66	Male	No		Unknown	FL resident	05/24/20
30,677	Dade	77	Male	No		Unknown	FL resident	05/24/20
30,678	Dade	55	Male	No		Yes	FL resident	05/24/20
30,679	Dade	49	Male	No		No	FL resident	05/24/20
30,680	Dade	64	Male	No			FL resident	05/24/20
30,681	Dade	51	Male	Unknown		Unknown	FL resident	05/24/20
30,682	Dade	52	Male	No		Unknown	FL resident	05/24/20
30,683	Dade	78	Female	Unknown		Unknown	FL resident	05/24/20
30,684	Dade	59	Male	No		Yes	FL resident	05/24/20
30,685	Dade	19	Female	Unknown		Unknown	FL resident	05/24/20
30,686	Dade	39	Female	Unknown		Unknown	FL resident	05/24/20
30,687	Dade	44	Female	Unknown		Yes	FL resident	05/24/20
30,688	Dade	41	Female	Unknown			FL resident	05/24/20
30,689	Dade	41	Male	No		Yes	FL resident	05/24/20
30,690	Dade	0	Female	No		Yes	FL resident	05/24/20
30,691	Dade	47	Female	No		Yes	FL resident	05/24/20
30,692	Dade	48	Male	No		Yes	FL resident	05/24/20
30,693	Dade	63	Male	Unknown		Unknown	FL resident	05/24/20
30,694	Dade	56	Female	No		Unknown	FL resident	05/24/20
30,695	Dade	83	Female	Unknown		Yes	FL resident	05/24/20

Coronavirus: line list of cases

Data verified as of Jun 14, 2020 at 10 AM

Data in this report are provisional and subject to change.

Case	County	Age	Gender	Travel related	Travel detail	Contact with a confirmed case	Jurisdiction	Date case counted
30,696	Dade	18	Male	No		Yes	FL resident	05/24/20
30,697	Dade	35	Male	No		Yes	FL resident	05/24/20
30,698	Dade	60	Female	Unknown		No	FL resident	05/24/20
30,699	Dade	48	Female	No		Yes	FL resident	05/24/20
30,700	Dade	3	Male	Unknown		Unknown	FL resident	05/24/20
30,701	Dade	29	Male	No		No	FL resident	05/24/20
30,702	Dade	52	Male	No		Unknown	FL resident	05/24/20
30,703	Dade	48	Female	No		Unknown	FL resident	05/24/20
30,704	Dade	94	Female	No		Yes	FL resident	05/24/20
30,705	Dade	21	Male	No		Unknown	FL resident	05/24/20
30,706	Dade	33	Female	No		Unknown	FL resident	05/24/20
30,707	Dade	12	Male	No		No	FL resident	05/24/20
30,708	Dade	40	Male	Yes	FL; MN; NJ	Yes	FL resident	05/24/20
30,709	Dade	37	Male	No		Yes	FL resident	05/24/20
30,710	Dade	34	Male	No		Yes	FL resident	05/24/20
30,711	Dade	85	Female	Unknown		Unknown	FL resident	05/24/20
30,712	Dade	44	Male	Unknown		Unknown	FL resident	05/24/20
30,713	Dade	46	Male	No		Unknown	FL resident	05/24/20
30,714	Dade	81	Female	No		Yes	FL resident	05/24/20
30,715	Dade	59	Female	Unknown		Yes	FL resident	05/24/20
30,716	Dade	48	Female	Unknown		Unknown	FL resident	05/24/20
30,717	Dade	44	Female	No		Unknown	FL resident	05/24/20
30,718	Dade	29	Female	No		Unknown	FL resident	05/24/20
30,719	Dade	67	Female	No		Yes	FL resident	05/24/20
30,720	Dade	32	Female	No		Yes	FL resident	05/24/20
30,721	Dade	36	Male	No		No	FL resident	05/24/20
30,722	Dade	27	Female	Unknown		Yes	FL resident	05/24/20
30,723	Dade	20	Male	No		Yes	FL resident	05/24/20
30,724	Dade	41	Female	Unknown		Unknown	FL resident	05/24/20
30,725	Dade	37	Female	No		Unknown	FL resident	05/24/20
30,726	Dade	38	Female	Unknown		Unknown	FL resident	05/24/20
30,727	Dade	41	Female	No		Unknown	FL resident	05/24/20
30,728	Dade	41	Female	Unknown		Yes	FL resident	05/24/20
30,729	Dade	30	Female	Unknown		Unknown	FL resident	05/24/20
30,730	Dade	29	Female	Unknown		Unknown	FL resident	05/24/20
30,731	Dade	39	Female	Unknown		Yes	FL resident	05/24/20
30,732	Dade	30	Female	No		Unknown	FL resident	05/24/20
30,733	Dade	51	Male	No		Unknown	FL resident	05/24/20
30,734	Dade	27	Female	Unknown			FL resident	05/24/20
30,735	Dade	43	Female	No		Yes	FL resident	05/24/20
30,736	Dade	22	Female	No		No	FL resident	05/24/20
30,737	Dade	26	Female	No		No	FL resident	05/24/20
30,738	Dade	29	Female	Unknown		Yes	FL resident	05/24/20
30,739	Dade	67	Female	No		Yes	FL resident	05/24/20
30,740	Dade	41	Female	Unknown		Unknown	FL resident	05/24/20
30,741	Dade	24	Male	Unknown		Unknown	FL resident	05/24/20
30,742	Dade	84	Male	Unknown		Unknown	FL resident	05/24/20
30,743	Dade	47	Female	Unknown		Unknown	FL resident	05/24/20
30,744	Dade	63	Female	Unknown		Yes	FL resident	05/24/20
30,745	Dade	41	Female	Unknown		Yes	FL resident	05/24/20
30,746	Dade	39	Female	No		Unknown	FL resident	05/24/20
30,747	Dade	32	Female	Unknown		Unknown	FL resident	05/24/20
30,748	Dade	41	Female	Unknown		Unknown	FL resident	05/24/20
30,749	Dade	33	Female	Unknown		Unknown	FL resident	05/24/20
30,750	Dade	32	Female	Unknown		Yes	FL resident	05/24/20
30,751	Dade	39	Female	No		Unknown	FL resident	05/24/20
30,752	Dade	48	Male	No		Yes	FL resident	05/24/20
30,753	Dade	56	Female	No		No	FL resident	05/24/20
30,754	Dade	30	Male	Unknown		Unknown	FL resident	05/24/20
30,755	Dade	43	Female	Unknown		Yes	FL resident	05/24/20
30,756	Dade	31	Female	Unknown		Yes	FL resident	05/24/20
30,757	Dade	40	Female	Unknown		Unknown	FL resident	05/24/20

Coronavirus: line list of cases

Data verified as of Jun 14, 2020 at 10 AM

Data in this report are provisional and subject to change.

Case	County	Age	Gender	Travel related	Travel detail	Contact with a confirmed case	Jurisdiction	Date case counted
30,758	Dade	31	Female	Unknown		Unknown	FL resident	05/24/20
30,759	Dade	35	Female	No		Unknown	FL resident	05/24/20
30,760	Dade	38	Female	No		Unknown	FL resident	05/24/20
30,761	Dade	27	Female	No		Unknown	FL resident	05/24/20
30,762	Dade	43	Female	Unknown		Yes	FL resident	05/24/20
30,763	Dade	30	Female	No		Unknown	FL resident	05/24/20
30,764	Dade	36	Female	No		Yes	FL resident	05/24/20
30,765	Dade	49	Female	Unknown		Yes	FL resident	05/24/20
30,766	Dade	54	Female	No		Unknown	FL resident	05/24/20
30,767	Dade	46	Female	Unknown		Yes	FL resident	05/24/20
30,768	Dade	31	Female	Unknown		Unknown	FL resident	05/24/20
30,769	Dade	41	Female	Unknown		Yes	FL resident	05/24/20
30,770	Dade	37	Female	Unknown		Yes	FL resident	05/24/20
30,771	Dade	29	Female	No		Unknown	FL resident	05/24/20
30,772	Dade	43	Female	No		Yes	FL resident	05/24/20
30,773	Dade	61	Female	Unknown		Unknown	FL resident	05/24/20
30,774	Dade	63	Female	No		Unknown	FL resident	05/24/20
30,775	Dade	30	Female	Unknown		Yes	FL resident	05/24/20
30,776	Dade	49	Female	No		Unknown	FL resident	05/24/20
30,777	Dade	53	Female	Unknown		Unknown	FL resident	05/24/20
30,778	Dade	67	Female	Unknown		Unknown	FL resident	05/24/20
30,779	Dade	42	Female	No		Unknown	FL resident	05/24/20
30,780	Dade	38	Female	No		Unknown	FL resident	05/24/20
30,781	Dade	38	Male	No		Unknown	FL resident	05/24/20
30,782	Dade	48	Male	Unknown		Unknown	FL resident	05/24/20
30,783	Dade	28	Male	No			FL resident	05/24/20
30,784	Dade	38	Female	No		Unknown	FL resident	05/24/20
30,785	Dade	58	Female	Unknown		Unknown	FL resident	05/24/20
30,786	Dade	31	Male	No		Yes	FL resident	05/24/20
30,787	Dade	28	Male	Unknown			FL resident	05/24/20
30,788	Dade	36	Male	Unknown		Unknown	FL resident	05/24/20
30,789	Dade	39	Male	No		Unknown	FL resident	05/24/20
30,790	Dade	41	Male	No		Unknown	FL resident	05/24/20
30,791	Dade	22	Male	Unknown			FL resident	05/24/20
30,792	Dade	83	Male	Unknown			FL resident	05/24/20
30,793	Dade	23	Male	Unknown			FL resident	05/24/20
30,794	Dade	100	Female	Unknown		Yes	FL resident	05/24/20
30,795	Dade	78	Female	Unknown		Yes	FL resident	05/24/20
30,796	Dade	56	Female	Unknown		No	FL resident	05/24/20
30,797	Dade	48	Female	Unknown		Yes	FL resident	05/24/20
30,798	Dade	55	Male	Unknown		Unknown	FL resident	05/24/20
30,799	Dade	20	Male	No		Yes	FL resident	05/24/20
30,800	Dade	45	Female	Unknown			FL resident	05/24/20
30,801	Dade	35	Male	No		Unknown	FL resident	05/24/20
30,802	Dade	69	Female	Unknown		Yes	FL resident	05/24/20
30,803	Dade	48	Male	Unknown		Yes	FL resident	05/24/20
30,804	Dade	50	Male	Unknown		Yes	FL resident	05/24/20
30,805	Dade	50	Female	Unknown		Yes	FL resident	05/24/20
30,806	Dade	37	Female	No		Yes	FL resident	05/24/20
30,807	Dade	20	Female	No		Yes	FL resident	05/24/20
30,808	Dade	59	Male	No		Yes	FL resident	05/24/20
30,809	Dade	51	Female	Unknown		Unknown	FL resident	05/24/20
30,810	Dade	19	Male	Unknown		Unknown	FL resident	05/24/20
30,811	Dade	56	Female	No		Yes	FL resident	05/24/20
30,812	Dade	69	Female	No		No	FL resident	05/24/20
30,813	Dade	72	Male	No		Unknown	FL resident	05/24/20
30,814	Dade	48	Female	No		Yes	FL resident	05/24/20
30,815	Dade	20	Female	No		Yes	FL resident	05/24/20
30,816	Dade	65	Female	No		No	FL resident	05/24/20
30,817	Dade	26	Male	No		Unknown	FL resident	05/24/20
30,818	Dade	12	Female	No		Yes	FL resident	05/24/20
30,819	Dade	41	Female	No		No	FL resident	05/24/20

Coronavirus: line list of cases

Data verified as of Jun 14, 2020 at 10 AM

Data in this report are provisional and subject to change.

Case	County	Age	Gender	Travel related	Travel detail	Contact with a confirmed case	Jurisdiction	Date case counted
30,820	Dade	45	Female	No		No	FL resident	05/24/20
30,821	Dade	19	Male	No		Unknown	FL resident	05/24/20
30,822	Dade	63	Female	No		Yes	FL resident	05/24/20
30,823	Dade	44	Female	No		No	FL resident	05/24/20
30,824	Dade	15	Female	No		Yes	FL resident	05/24/20
30,825	Dade	62	Female	No		Yes	FL resident	05/24/20
30,826	Dade	64	Male	No		No	FL resident	05/24/20
30,827	Dade	54	Female	No		Yes	FL resident	05/24/20
30,828	Dade	39	Male	No		No	FL resident	05/24/20
30,829	Dade	26	Male	No		No	FL resident	05/24/20
30,830	Dade	47	Male	Unknown			FL resident	05/24/20
30,831	Dade	40	Female	No		Yes	FL resident	05/24/20
30,832	Dade	44	Male	No		No	FL resident	05/24/20
30,833	Dade	82	Female	No		Yes	FL resident	05/24/20
30,834	Dade	51	Male	No		Unknown	FL resident	05/24/20
30,835	Dade	83	Female	Unknown			FL resident	05/24/20
30,836	Dade	56	Female	No		Yes	FL resident	05/24/20
30,837	Dade	55	Male	No		Yes	FL resident	05/24/20
30,838	Dade	23	Female	No		Yes	FL resident	05/24/20
30,839	Dade	22	Male	Unknown		Unknown	FL resident	05/24/20
30,840	Dade	18	Male	Unknown		Unknown	FL resident	05/24/20
30,841	Dade	35	Male	No		Yes	FL resident	05/24/20
30,842	Dade	30	Male	Unknown		Unknown	FL resident	05/24/20
30,843	Dade	19	Male	No		No	FL resident	05/24/20
30,844	Dade	65	Female	Unknown		Unknown	FL resident	05/24/20
30,845	Dade	14	Male	No		Yes	FL resident	05/24/20
30,846	Dade	16	Female	No		Yes	FL resident	05/24/20
30,847	Dade	36	Male	No		No	FL resident	05/24/20
30,848	Dade	43	Male	No		Yes	FL resident	05/24/20
30,849	Dade	44	Female	No		Yes	FL resident	05/24/20
30,850	Dade	55	Female	No		No	FL resident	05/24/20
30,851	Dade	28	Female	No		Yes	FL resident	05/24/20
30,852	Dade	50	Female	No		No	FL resident	05/24/20
30,853	Dade	34	Male	No		No	FL resident	05/24/20
30,854	Dade	31	Female	No		No	FL resident	05/24/20
30,855	Dade	22	Female	Unknown		Unknown	FL resident	05/24/20
30,856	Dade	39	Male	No		Yes	FL resident	05/24/20
30,857	Dade	38	Female	No		Unknown	FL resident	05/24/20
30,858	Dade	30	Female	No		Yes	FL resident	05/24/20
30,859	Dade	29	Male	No		No	FL resident	05/24/20
30,860	Dade	30	Female	No		Yes	FL resident	05/24/20
30,861	Dade	7	Male	No		Unknown	FL resident	05/24/20
30,862	Dade	62	Female	No		No	FL resident	05/24/20
30,863	Dade	38	Female	No		Unknown	FL resident	05/24/20
30,864	Dade	63	Male	Unknown			FL resident	05/24/20
30,865	Dade	25	Female	No		Yes	FL resident	05/24/20
30,866	Dade	33	Male	No		No	FL resident	05/24/20
30,867	Dade	57	Female	No		No	FL resident	05/24/20
30,868	Dade	65	Male	Unknown		No	FL resident	05/24/20
30,869	Dade	25	Female	No		Yes	FL resident	05/24/20
30,870	Dade	39	Female	No		Yes	FL resident	05/24/20
30,871	Dade	30	Female	No		Yes	FL resident	05/24/20
30,872	Dade	36	Male	Unknown		Unknown	FL resident	05/24/20
30,873	Dade	33	Male	No		Yes	FL resident	05/24/20
30,874	Dade	55	Female	No		No	FL resident	05/24/20
30,875	Dade	31	Male	No		Yes	FL resident	05/24/20
30,876	Dade	32	Male	No		Yes	FL resident	05/24/20
30,877	Dade	20	Female	No		Yes	FL resident	05/24/20
30,878	Dade	33	Female	No		No	FL resident	05/24/20
30,879	Dade	2	Male	No		Yes	FL resident	05/24/20
30,880	Dade	18	Male	No		No	FL resident	05/24/20
30,881	Dade	89	Female	No		Yes	FL resident	05/24/20

Coronavirus: line list of cases

Data verified as of Jun 14, 2020 at 10 AM

Data in this report are provisional and subject to change.

Case	County	Age	Gender	Travel related	Travel detail	Contact with a confirmed case	Jurisdiction	Date case counted
30,882	Dade	89	Female	No		Yes	FL resident	05/24/20
30,883	Dade	63	Male	Unknown		Unknown	FL resident	05/25/20
30,884	Dade	77	Male	Unknown		Yes	FL resident	05/25/20
30,885	Dade	60	Male	No		Yes	FL resident	05/25/20
30,886	Dade	62	Male	Unknown			FL resident	05/25/20
30,887	Dade	43	Female	No		Yes	FL resident	05/25/20
30,888	Dade	20	Female	No		Yes	FL resident	05/25/20
30,889	Dade	57	Male	No		No	FL resident	05/25/20
30,890	Dade	28	Female	Unknown		Unknown	FL resident	05/25/20
30,891	Dade	77	Male	Unknown		Unknown	FL resident	05/25/20
30,892	Dade	55	Male	Unknown		Yes	FL resident	05/25/20
30,893	Dade	30	Female	Unknown		Yes	FL resident	05/25/20
30,894	Dade	27	Female	No		Unknown	FL resident	05/25/20
30,895	Dade	42	Male	No		No	FL resident	05/25/20
30,896	Dade	88	Male	No		No	FL resident	05/25/20
30,897	Dade	55	Male	No		No	FL resident	05/25/20
30,898	Dade	70	Male	No		Yes	FL resident	05/25/20
30,899	Dade	36	Male	No		No	FL resident	05/25/20
30,900	Dade	73	Male	No		Unknown	FL resident	05/25/20
30,901	Dade	65	Female	No		No	FL resident	05/25/20
30,902	Dade	33	Male	Unknown		No	FL resident	05/25/20
30,903	Dade	21	Male	No		Yes	FL resident	05/25/20
30,904	Dade	23	Female	No		Yes	FL resident	05/25/20
30,905	Dade	20	Female	No		Yes	FL resident	05/25/20
30,906	Dade	47	Female	No		Unknown	FL resident	05/25/20
30,907	Dade	58	Male	No		Unknown	FL resident	05/25/20
30,908	Dade	36	Female	No		Yes	FL resident	05/25/20
30,909	Dade	20	Male	No		Yes	FL resident	05/25/20
30,910	Dade	86	Female	No		Yes	FL resident	05/25/20
30,911	Dade	88	Female	Unknown		Yes	FL resident	05/25/20
30,912	Dade	77	Female	Unknown		Yes	FL resident	05/25/20
30,913	Dade	19	Male	Unknown		Unknown	FL resident	05/25/20
30,914	Dade	29	Male	Unknown			FL resident	05/25/20
30,915	Dade	72	Female	No		Unknown	FL resident	05/25/20
30,916	Dade	92	Male	No		Unknown	FL resident	05/25/20
30,917	Dade	33	Female	Unknown		No	FL resident	05/25/20
30,918	Dade	53	Female	Unknown		Unknown	FL resident	05/25/20
30,919	Dade	18	Male	Unknown		Yes	FL resident	05/25/20
30,920	Dade	81	Female	No		Yes	FL resident	05/25/20
30,921	Dade	97	Female	No		Unknown	FL resident	05/25/20
30,922	Dade	89	Female	No		Yes	FL resident	05/25/20
30,923	Dade	82	Female	No		Yes	FL resident	05/25/20
30,924	Dade	86	Male	No		Yes	FL resident	05/25/20
30,925	Dade	90	Female	No		Yes	FL resident	05/25/20
30,926	Dade	94	Female	Unknown		Yes	FL resident	05/25/20
30,927	Dade	71	Male	No		Yes	FL resident	05/25/20
30,928	Dade	77	Female	Unknown			FL resident	05/25/20
30,929	Dade	41	Female	No		Yes	FL resident	05/25/20
30,930	Dade	24	Female	No		Yes	FL resident	05/25/20
30,931	Dade	70	Female	No		No	FL resident	05/25/20
30,932	Dade	54	Female	No		Yes	FL resident	05/25/20
30,933	Dade	59	Male	No		Yes	FL resident	05/25/20
30,934	Dade	79	Female	Unknown		Unknown	FL resident	05/25/20
30,935	Dade	89	Male	Unknown		Unknown	FL resident	05/25/20
30,936	Dade	57	Male	Unknown			FL resident	05/25/20
30,937	Dade	50	Male	No		Unknown	FL resident	05/25/20
30,938	Dade	38	Male	No		Yes	FL resident	05/25/20
30,939	Dade	22	Female	No		Yes	FL resident	05/25/20
30,940	Dade	16	Male	No		Yes	FL resident	05/25/20
30,941	Dade	50	Male	No		Yes	FL resident	05/25/20
30,942	Dade	41	Female	Unknown		Unknown	FL resident	05/25/20
30,943	Dade	20	Female	No		No	FL resident	05/25/20

Coronavirus: line list of cases

Data verified as of Jun 14, 2020 at 10 AM

Data in this report are provisional and subject to change.

Case	County	Age	Gender	Travel related	Travel detail	Contact with a confirmed case	Jurisdiction	Date case counted
30,944	Dade	30	Male	No		Yes	FL resident	05/25/20
30,945	Dade	52	Male	No		Yes	FL resident	05/25/20
30,946	Dade	52	Male	No		No	FL resident	05/25/20
30,947	Dade	53	Female	No		Yes	FL resident	05/25/20
30,948	Dade	72	Female	No		Unknown	FL resident	05/25/20
30,949	Dade	51	Male	No		Yes	FL resident	05/25/20
30,950	Dade	39	Female	No		Unknown	FL resident	05/25/20
30,951	Dade	62	Female	Unknown		Unknown	FL resident	05/25/20
30,952	Dade	78	Female	Unknown		Unknown	FL resident	05/25/20
30,953	Dade	16	Male	No		Yes	FL resident	05/25/20
30,954	Dade	66	Female	No		Yes	FL resident	05/25/20
30,955	Dade	24	Female	No		Yes	FL resident	05/25/20
30,956	Dade	93	Female	Unknown		Unknown	FL resident	05/25/20
30,957	Dade	24	Female	No		Yes	FL resident	05/25/20
30,958	Dade	16	Female	Unknown		Yes	FL resident	05/25/20
30,959	Dade	21	Female	No		Yes	FL resident	05/25/20
30,960	Dade	7	Female	No		Yes	FL resident	05/25/20
30,961	Dade	54	Female	No		Yes	FL resident	05/25/20
30,962	Dade	36	Male	No		Yes	FL resident	05/25/20
30,963	Dade	41	Male	No		Yes	FL resident	05/25/20
30,964	Dade	38	Male	No		Yes	FL resident	05/25/20
30,965	Dade	0	Male	No		Yes	FL resident	05/25/20
30,966	Dade	63	Male	No		Yes	FL resident	05/25/20
30,967	Dade	12	Male	No		Yes	FL resident	05/25/20
30,968	Dade	68	Male	No		Unknown	FL resident	05/25/20
30,969	Dade	50	Female	Unknown		Unknown	FL resident	05/25/20
30,970	Dade	62	Male	No		No	FL resident	05/25/20
30,971	Dade	27	Male	No		No	FL resident	05/25/20
30,972	Dade	37	Female	No		No	FL resident	05/25/20
30,973	Dade	61	Female	No		Yes	FL resident	05/25/20
30,974	Dade	53	Female	No		Yes	FL resident	05/25/20
30,975	Dade	61	Female	No		Yes	FL resident	05/25/20
30,976	Dade	45	Female	Unknown		Yes	FL resident	05/25/20
30,977	Dade	80	Female	Unknown			FL resident	05/25/20
30,978	Dade	50	Male	No		Yes	FL resident	05/25/20
30,979	Dade	30	Female	No		Yes	FL resident	05/25/20
30,980	Dade	35	Female	No		Unknown	FL resident	05/25/20
30,981	Dade	78	Male	No		Yes	FL resident	05/25/20
30,982	Dade	47	Female	No		Yes	FL resident	05/25/20
30,983	Dade	6	Male	No		Yes	FL resident	05/25/20
30,984	Dade	29	Male	No		No	FL resident	05/25/20
30,985	Dade	36	Male	No		No	FL resident	05/25/20
30,986	Dade	53	Male	No		Unknown	FL resident	05/25/20
30,987	Dade	87	Male	No		Unknown	FL resident	05/25/20
30,988	Dade	25	Male	No		Unknown	FL resident	05/25/20
30,989	Dade	42	Female	No		No	FL resident	05/25/20
30,990	Dade	47	Female	No		Yes	FL resident	05/25/20
30,991	Dade	21	Male	No		Unknown	FL resident	05/25/20
30,992	Dade	65	Female	No		Yes	FL resident	05/25/20
30,993	Dade	55	Male	No		No	FL resident	05/25/20
30,994	Dade	0	Female	No		Unknown	FL resident	05/25/20
30,995	Dade	36	Male	Unknown		Yes	FL resident	05/25/20
30,996	Dade	59	Female	No		Yes	FL resident	05/26/20
30,997	Dade	38	Female	Unknown		Yes	FL resident	05/26/20
30,998	Dade	33	Female	No		Unknown	FL resident	05/26/20
30,999	Dade	60	Male	No		Unknown	FL resident	05/26/20
31,000	Dade	8	Male	Unknown		Unknown	FL resident	05/26/20
31,001	Dade	81	Female	No		Unknown	FL resident	05/26/20
31,002	Dade	27	Female	Unknown		Unknown	FL resident	05/26/20
31,003	Dade	78	Male	Unknown		Yes	FL resident	05/26/20
31,004	Dade	53	Male	No		Unknown	FL resident	05/26/20
31,005	Dade	77	Male	No		Yes	FL resident	05/26/20

Coronavirus: line list of cases

Data verified as of Jun 14, 2020 at 10 AM

Data in this report are provisional and subject to change.

Case	County	Age	Gender	Travel related	Travel detail	Contact with a confirmed case	Jurisdiction	Date case counted
31,006	Dade	75	Female	Unknown		Unknown	FL resident	05/26/20
31,007	Dade	52	Male	No		Unknown	FL resident	05/26/20
31,008	Dade	57	Male	Unknown		No	FL resident	05/26/20
31,009	Dade	51	Female	No		Yes	FL resident	05/26/20
31,010	Dade	57	Female	No		Yes	FL resident	05/26/20
31,011	Dade	42	Female	Unknown		Unknown	FL resident	05/26/20
31,012	Dade	20	Female	No		No	FL resident	05/26/20
31,013	Dade	88	Female	No		Yes	FL resident	05/26/20
31,014	Dade	79	Female	No		Yes	FL resident	05/26/20
31,015	Dade	58	Female	Unknown		Unknown	FL resident	05/26/20
31,016	Dade	65	Male	Unknown			FL resident	05/26/20
31,017	Dade	83	Male	No		Yes	FL resident	05/26/20
31,018	Dade	82	Female	No		Yes	FL resident	05/26/20
31,019	Dade	72	Female	No		Unknown	FL resident	05/26/20
31,020	Dade	78	Male	No		Yes	FL resident	05/26/20
31,021	Dade	65	Male	No		Yes	FL resident	05/26/20
31,022	Dade	53	Female	No		Unknown	FL resident	05/26/20
31,023	Dade	6	Female	Unknown		Yes	FL resident	05/26/20
31,024	Dade	91	Male	Unknown		Yes	FL resident	05/26/20
31,025	Dade	82	Male	No		Yes	FL resident	05/26/20
31,026	Dade	37	Female	No		Unknown	FL resident	05/26/20
31,027	Dade	35	Male	No		Unknown	FL resident	05/26/20
31,028	Dade	24	Female	No		Unknown	FL resident	05/26/20
31,029	Dade	88	Female	Unknown			FL resident	05/26/20
31,030	Dade	42	Female	No		Yes	FL resident	05/26/20
31,031	Dade	23	Male	Unknown		Unknown	FL resident	05/26/20
31,032	Dade	49	Male	No		Unknown	FL resident	05/26/20
31,033	Dade	40	Female	No		Yes	FL resident	05/26/20
31,034	Dade	30	Male	Unknown		Unknown	FL resident	05/26/20
31,035	Dade	58	Male	No		Yes	FL resident	05/26/20
31,036	Dade	60	Male	No		Yes	FL resident	05/26/20
31,037	Dade	51	Male	Unknown		Yes	FL resident	05/26/20
31,038	Dade	57	Female	No		Yes	FL resident	05/26/20
31,039	Dade	30	Female	Unknown		Unknown	FL resident	05/26/20
31,040	Dade	67	Male	No		Unknown	FL resident	05/26/20
31,041	Dade	36	Male	No		Yes	FL resident	05/26/20
31,042	Dade	30	Female	No		No	FL resident	05/26/20
31,043	Dade	53	Female	No		Yes	FL resident	05/26/20
31,044	Dade	20	Female	No		Yes	FL resident	05/26/20
31,045	Dade	55	Male	Unknown			FL resident	05/26/20
31,046	Dade	27	Male	No		Yes	FL resident	05/26/20
31,047	Dade	24	Female	No		Yes	FL resident	05/26/20
31,048	Dade	27	Female	No		Unknown	FL resident	05/26/20
31,049	Dade	18	Male	Unknown		Unknown	FL resident	05/26/20
31,050	Dade	56	Female	No		Yes	FL resident	05/26/20
31,051	Dade	83	Male	Unknown		Unknown	FL resident	05/26/20
31,052	Dade	64	Female	No		Yes	FL resident	05/26/20
31,053	Dade	73	Male	Unknown		Unknown	FL resident	05/26/20
31,054	Dade	66	Male	No		Yes	FL resident	05/26/20
31,055	Dade	55	Male	No		Yes	FL resident	05/26/20
31,056	Dade	42	Male	No		Unknown	FL resident	05/26/20
31,057	Dade	41	Male	No		Unknown	FL resident	05/26/20
31,058	Dade	46	Male	No		Unknown	FL resident	05/26/20
31,059	Dade	82	Male	Unknown			FL resident	05/26/20
31,060	Dade	35	Male	No		Yes	FL resident	05/26/20
31,061	Dade	86	Male	No		Yes	FL resident	05/26/20
31,062	Dade	40	Female	Unknown		Unknown	FL resident	05/26/20
31,063	Dade	26	Female	No		No	FL resident	05/26/20
31,064	Dade	57	Female	No		Unknown	FL resident	05/26/20
31,065	Dade	58	Male	Unknown			FL resident	05/26/20
31,066	Dade	69	Male	No		Yes	FL resident	05/26/20
31,067	Dade	65	Female	Unknown		Unknown	FL resident	05/26/20

Coronavirus: line list of cases

Data verified as of Jun 14, 2020 at 10 AM

Data in this report are provisional and subject to change.

Case	County	Age	Gender	Travel related	Travel detail	Contact with a confirmed case	Jurisdiction	Date case counted
31,068	Dade	82	Female	No		Yes	FL resident	05/26/20
31,069	Dade	56	Female	Unknown		Yes	FL resident	05/26/20
31,070	Dade	62	Male	No		No	FL resident	05/26/20
31,071	Dade	94	Female	No		Unknown	FL resident	05/26/20
31,072	Dade	83	Female	No		Yes	FL resident	05/26/20
31,073	Dade	69	Female	No		Yes	FL resident	05/26/20
31,074	Dade	63	Female	No		No	FL resident	05/26/20
31,075	Dade	19	Female	No		Yes	FL resident	05/26/20
31,076	Dade	25	Female	No		Yes	FL resident	05/26/20
31,077	Dade	29	Male	No		Yes	FL resident	05/26/20
31,078	Dade	64	Female	No		Yes	FL resident	05/26/20
31,079	Dade	40	Female	No		Yes	FL resident	05/26/20
31,080	Dade	55	Female	No		Yes	FL resident	05/26/20
31,081	Dade	69	Male	No		Unknown	FL resident	05/26/20
31,082	Dade	59	Female	No		Yes	FL resident	05/26/20
31,083	Dade	48	Female	No		Yes	FL resident	05/26/20
31,084	Dade	59	Female	No		No	FL resident	05/26/20
31,085	Dade	62	Male	No		No	FL resident	05/26/20
31,086	Dade	47	Female	No		No	FL resident	05/26/20
31,087	Dade	32	Male	No		No	FL resident	05/26/20
31,088	Dade	59	Male	No		Yes	FL resident	05/26/20
31,089	Dade	69	Male	No		Unknown	FL resident	05/26/20
31,090	Dade	57	Female	No		Yes	FL resident	05/26/20
31,091	Dade	56	Female	No		Unknown	FL resident	05/26/20
31,092	Dade	6	Female	No		Yes	FL resident	05/26/20
31,093	Dade	57	Female	No		Yes	FL resident	05/26/20
31,094	Dade	86	Female	No		Yes	FL resident	05/26/20
31,095	Dade	26	Male	No		Yes	FL resident	05/27/20
31,096	Dade	27	Female	No		Yes	FL resident	05/27/20
31,097	Dade	50	Female	Unknown		Unknown	FL resident	05/27/20
31,098	Dade	84	Male	No		Unknown	FL resident	05/27/20
31,099	Dade	23	Male	No		Unknown	FL resident	05/27/20
31,100	Dade	43	Female	Unknown		Yes	FL resident	05/27/20
31,101	Dade	30	Male	No		Unknown	FL resident	05/27/20
31,102	Dade	29	Male	No		Unknown	FL resident	05/27/20
31,103	Dade	29	Female	No		Yes	FL resident	05/27/20
31,104	Dade	36	Male	No		Unknown	FL resident	05/27/20
31,105	Dade	47	Female	No		Unknown	FL resident	05/27/20
31,106	Dade	27	Male	No		Unknown	FL resident	05/27/20
31,107	Dade	74	Male	Unknown		Unknown	FL resident	05/27/20
31,108	Dade	58	Male	No		Yes	FL resident	05/27/20
31,109	Dade	94	Female	No		No	FL resident	05/27/20
31,110	Dade	37	Female	No		Yes	FL resident	05/27/20
31,111	Dade	68	Male	No		Unknown	FL resident	05/27/20
31,112	Dade	41	Male	No		Yes	FL resident	05/27/20
31,113	Dade	38	Male	No		No	FL resident	05/27/20
31,114	Dade	26	Male	No		Unknown	FL resident	05/27/20
31,115	Dade	28	Male	No		Yes	FL resident	05/27/20
31,116	Dade	61	Female	No		Yes	FL resident	05/27/20
31,117	Dade	30	Male	Unknown			FL resident	05/27/20
31,118	Dade	51	Male	No		No	FL resident	05/27/20
31,119	Dade	82	Female	Unknown		Yes	FL resident	05/27/20
31,120	Dade	25	Male	No		No	FL resident	05/27/20
31,121	Dade	54	Female	Unknown			FL resident	05/27/20
31,122	Dade	39	Female	No		No	FL resident	05/27/20
31,123	Dade	88	Male	Unknown			FL resident	05/27/20
31,124	Dade	16	Male	No		Yes	FL resident	05/27/20
31,125	Dade	47	Female	No		Unknown	FL resident	05/27/20
31,126	Dade	24	Male	Unknown			FL resident	05/27/20
31,127	Dade	47	Male	No		Yes	FL resident	05/27/20
31,128	Dade	10	Male	No		Yes	FL resident	05/27/20
31,129	Dade	65	Male	No		No	FL resident	05/27/20

Coronavirus: line list of cases

Data verified as of Jun 14, 2020 at 10 AM

Data in this report are provisional and subject to change.

Case	County	Age	Gender	Travel related	Travel detail	Contact with a confirmed case	Jurisdiction	Date case counted
31,130	Dade	17	Male	No		Yes	FL resident	05/27/20
31,131	Dade	17	Female	No		Yes	FL resident	05/27/20
31,132	Dade	51	Female	No		Yes	FL resident	05/27/20
31,133	Dade	36	Male	No		Yes	FL resident	05/27/20
31,134	Dade	57	Male	No		Yes	FL resident	05/27/20
31,135	Dade	32	Female	No		No	FL resident	05/27/20
31,136	Dade	31	Female	No		Yes	FL resident	05/27/20
31,137	Dade	27	Male	No		Yes	FL resident	05/27/20
31,138	Dade	29	Female	No		Yes	FL resident	05/27/20
31,139	Dade	21	Male	Unknown		Yes	FL resident	05/27/20
31,140	Dade	52	Male	No		Yes	FL resident	05/27/20
31,141	Dade	59	Female	No		Yes	FL resident	05/27/20
31,142	Dade	29	Male	Unknown		Unknown	FL resident	05/27/20
31,143	Dade	57	Female	No		Yes	FL resident	05/27/20
31,144	Dade	63	Male	No		Yes	FL resident	05/27/20
31,145	Dade	19	Female	No		Yes	FL resident	05/27/20
31,146	Dade	34	Male	No		Yes	FL resident	05/27/20
31,147	Dade	57	Female	No		Yes	FL resident	05/27/20
31,148	Dade	20	Female	Unknown		No	FL resident	05/27/20
31,149	Dade	21	Female	No		No	FL resident	05/27/20
31,150	Dade	59	Female	No		No	FL resident	05/27/20
31,151	Dade	29	Male	Unknown		Unknown	FL resident	05/27/20
31,152	Dade	54	Male	No		Yes	FL resident	05/27/20
31,153	Dade	44	Male	No		Unknown	FL resident	05/27/20
31,154	Dade	50	Female	Unknown			FL resident	05/27/20
31,155	Dade	82	Female	Unknown		Yes	FL resident	05/27/20
31,156	Dade	90	Female	No			FL resident	05/27/20
31,157	Dade	62	Female	No		No	FL resident	05/27/20
31,158	Dade	28	Female	Unknown			FL resident	05/27/20
31,159	Dade	77	Female	No		Unknown	FL resident	05/27/20
31,160	Dade	40	Male	No		Unknown	FL resident	05/27/20
31,161	Dade	49	Male	No			FL resident	05/27/20
31,162	Dade	72	Female	No		Unknown	FL resident	05/27/20
31,163	Dade	66	Male	No		Unknown	FL resident	05/27/20
31,164	Dade	41	Female	No		Yes	FL resident	05/27/20
31,165	Dade	52	Male	No		Unknown	FL resident	05/27/20
31,166	Dade	27	Female	No		Yes	FL resident	05/27/20
31,167	Dade	36	Male	No		No	FL resident	05/27/20
31,168	Dade	21	Male	No		Unknown	FL resident	05/27/20
31,169	Dade	31	Female	No		Unknown	FL resident	05/27/20
31,170	Dade	40	Male	Yes	FL; VENEZUELA	Unknown	FL resident	05/27/20
31,171	Dade	68	Male	No		Unknown	FL resident	05/27/20
31,172	Dade	58	Female	No		Yes	FL resident	05/27/20
31,173	Dade	47	Female	No		Unknown	FL resident	05/27/20
31,174	Dade	37	Female	No		Unknown	FL resident	05/27/20
31,175	Dade	14	Male	No		Unknown	FL resident	05/27/20
31,176	Dade	23	Female	No		Yes	FL resident	05/27/20
31,177	Dade	17	Female	No		Yes	FL resident	05/27/20
31,178	Dade	16	Male	No		Yes	FL resident	05/27/20
31,179	Dade	86	Female	Unknown		Unknown	FL resident	05/27/20
31,180	Dade	63	Female	No		Unknown	FL resident	05/27/20
31,181	Dade	71	Female	No		Unknown	FL resident	05/27/20
31,182	Dade	44	Female	No		Yes	FL resident	05/27/20
31,183	Dade	48	Male	No		Yes	FL resident	05/27/20
31,184	Dade	67	Male	No		Yes	FL resident	05/27/20
31,185	Dade	27	Male	No			FL resident	05/27/20
31,186	Dade	59	Female	No		Yes	FL resident	05/27/20
31,187	Dade	39	Female	No		Unknown	FL resident	05/27/20
31,188	Dade	54	Male	No		Yes	FL resident	05/27/20
31,189	Dade	37	Male	No		Yes	FL resident	05/27/20
31,190	Dade	51	Male	No		Unknown	FL resident	05/27/20
31,191	Dade	63	Female	No		No	FL resident	05/27/20

Coronavirus: line list of cases

Data verified as of Jun 14, 2020 at 10 AM

Data in this report are provisional and subject to change.

Case	County	Age	Gender	Travel related	Travel detail	Contact with a confirmed case	Jurisdiction	Date case counted
31,192	Dade	72	Male	No		Unknown	FL resident	05/27/20
31,193	Dade	44	Male	No		Yes	FL resident	05/27/20
31,194	Dade	55	Female	Unknown		Unknown	FL resident	05/27/20
31,195	Dade	34	Male	Unknown		Unknown	FL resident	05/27/20
31,196	Dade	37	Female	Unknown		Yes	FL resident	05/27/20
31,197	Dade	45	Female	No		Unknown	FL resident	05/27/20
31,198	Dade	30	Female	No		Yes	FL resident	05/27/20
31,199	Dade	56	Male	No		Unknown	FL resident	05/27/20
31,200	Dade	40	Male	Unknown		Unknown	FL resident	05/27/20
31,201	Dade	40	Male	Unknown		Yes	FL resident	05/27/20
31,202	Dade	50	Female	No		Yes	FL resident	05/27/20
31,203	Dade	46	Female	Unknown		Yes	FL resident	05/27/20
31,204	Dade	54	Female	No		Yes	FL resident	05/27/20
31,205	Dade	55	Female	No		No	FL resident	05/27/20
31,206	Dade	91	Female	No		Unknown	FL resident	05/27/20
31,207	Dade	88	Female	Unknown		Yes	FL resident	05/27/20
31,208	Dade	62	Male	No		No	FL resident	05/27/20
31,209	Dade	90	Female	Unknown		Unknown	FL resident	05/27/20
31,210	Dade	59	Female	Unknown		Unknown	FL resident	05/27/20
31,211	Dade	90	Female	Unknown			FL resident	05/27/20
31,212	Dade	50	Female	Unknown		Unknown	FL resident	05/27/20
31,213	Dade	67	Female	Unknown		Unknown	FL resident	05/27/20
31,214	Dade	46	Female	No		Yes	FL resident	05/27/20
31,215	Dade	34	Female	No		Yes	FL resident	05/27/20
31,216	Dade	34	Female	No		Yes	FL resident	05/27/20
31,217	Dade	35	Female	No		Yes	FL resident	05/27/20
31,218	Dade	85	Female	Unknown		No	FL resident	05/27/20
31,219	Dade	81	Female	No		Yes	FL resident	05/27/20
31,220	Dade	95	Female	No		Yes	FL resident	05/27/20
31,221	Dade	84	Male	Unknown		No	FL resident	05/27/20
31,222	Dade	56	Female	No		Yes	FL resident	05/27/20
31,223	Dade	92	Female	Unknown		No	FL resident	05/27/20
31,224	Dade	80	Female	No		Yes	FL resident	05/27/20
31,225	Dade	84	Female	No		Unknown	FL resident	05/27/20
31,226	Dade	86	Female	No		No	FL resident	05/27/20
31,227	Dade	85	Female	Unknown		No	FL resident	05/27/20
31,228	Dade	80	Male	No		Unknown	FL resident	05/27/20
31,229	Dade	87	Female	No		Yes	FL resident	05/27/20
31,230	Dade	69	Male	No		Unknown	FL resident	05/27/20
31,231	Dade	79	Male	Unknown		No	FL resident	05/27/20
31,232	Dade	66	Female	Unknown		Unknown	FL resident	05/27/20
31,233	Dade	73	Male	Unknown		Yes	FL resident	05/27/20
31,234	Dade	92	Female	No		Yes	FL resident	05/27/20
31,235	Dade	86	Female	No		No	FL resident	05/27/20
31,236	Dade	55	Male	No		Yes	FL resident	05/27/20
31,237	Dade	82	Female	No		Unknown	FL resident	05/27/20
31,238	Dade	88	Male	No		Unknown	FL resident	05/28/20
31,239	Dade		Female	Unknown			FL resident	05/28/20
31,240	Dade	38	Male	No		No	FL resident	05/28/20
31,241	Dade	61	Female	No		No	FL resident	05/28/20
31,242	Dade	92	Female	No			FL resident	05/28/20
31,243	Dade	93	Female	Unknown			FL resident	05/28/20
31,244	Dade	67	Female	No		Yes	FL resident	05/28/20
31,245	Dade	32	Female	No		Unknown	FL resident	05/28/20
31,246	Dade	54	Female	Unknown		Unknown	FL resident	05/28/20
31,247	Dade	51	Male	Unknown		Unknown	FL resident	05/28/20
31,248	Dade	26	Male	No		Yes	FL resident	05/28/20
31,249	Dade	74	Female	Unknown		Unknown	FL resident	05/28/20
31,250	Dade	81	Female	Unknown			FL resident	05/28/20
31,251	Dade	87	Male	Unknown		Unknown	FL resident	05/28/20
31,252	Dade	72	Male	Unknown		Unknown	FL resident	05/28/20
31,253	Dade	51	Male	Unknown		Unknown	FL resident	05/28/20

Coronavirus: line list of cases

Data verified as of Jun 14, 2020 at 10 AM

Data in this report are provisional and subject to change.

Case	County	Age	Gender	Travel related	Travel detail	Contact with a confirmed case	Jurisdiction	Date case counted
31,254	Dade	27	Male	Unknown		Unknown	FL resident	05/28/20
31,255	Dade	43	Male	No		Yes	FL resident	05/28/20
31,256	Dade	60	Male	No		Unknown	FL resident	05/28/20
31,257	Dade	68	Male	No		Yes	FL resident	05/28/20
31,258	Dade	46	Male	No		No	FL resident	05/28/20
31,259	Dade	87	Male	No		Yes	FL resident	05/28/20
31,260	Dade	83	Female	No		Yes	FL resident	05/28/20
31,261	Dade	17	Female	No		Yes	FL resident	05/28/20
31,262	Dade	15	Female	No			FL resident	05/28/20
31,263	Dade	52	Female	No		Unknown	FL resident	05/28/20
31,264	Dade	41	Female	No			FL resident	05/28/20
31,265	Dade	66	Male	No		No	FL resident	05/28/20
31,266	Dade	40	Male	No		Unknown	FL resident	05/28/20
31,267	Dade	43	Male	Unknown		Unknown	FL resident	05/28/20
31,268	Dade	33	Female	No		No	FL resident	05/28/20
31,269	Dade	46	Female	No		Unknown	FL resident	05/28/20
31,270	Dade	47	Male	No		Unknown	FL resident	05/28/20
31,271	Dade	78	Male	Unknown		Unknown	FL resident	05/28/20
31,272	Dade	56	Female	No		No	FL resident	05/28/20
31,273	Dade	41	Female	No		Unknown	FL resident	05/28/20
31,274	Dade	41	Female	No		Yes	FL resident	05/28/20
31,275	Dade	84	Female	No		Yes	FL resident	05/28/20
31,276	Dade	20	Female	No		No	FL resident	05/28/20
31,277	Dade	21	Female	Unknown		Yes	FL resident	05/28/20
31,278	Dade	46	Female	No		No	FL resident	05/28/20
31,279	Dade	28	Female	No		Yes	FL resident	05/28/20
31,280	Dade	18	Male	No		Yes	FL resident	05/28/20
31,281	Dade	79	Male	No		Yes	FL resident	05/28/20
31,282	Dade	59	Female	No		No	FL resident	05/28/20
31,283	Dade	52	Female	No		Yes	FL resident	05/28/20
31,284	Dade	34	Female	No		No	FL resident	05/28/20
31,285	Dade	30	Female	No		No	FL resident	05/28/20
31,286	Dade	23	Male	No		No	FL resident	05/28/20
31,287	Dade	38	Male	No		Yes	FL resident	05/28/20
31,288	Dade	55	Female	No		No	FL resident	05/28/20
31,289	Dade	22	Male	No		Yes	FL resident	05/28/20
31,290	Dade	29	Male	No		Yes	FL resident	05/28/20
31,291	Dade	28	Male	Yes	FL; TX	Yes	FL resident	05/28/20
31,292	Dade	17	Female	No		Yes	FL resident	05/28/20
31,293	Dade	56	Female	No		Unknown	FL resident	05/28/20
31,294	Dade	40	Female	No		Unknown	FL resident	05/28/20
31,295	Dade	42	Male	No		No	FL resident	05/28/20
31,296	Dade	42	Male	No		Yes	FL resident	05/28/20
31,297	Dade	60	Male	No		Yes	FL resident	05/28/20
31,298	Dade	40	Male	No		Unknown	FL resident	05/28/20
31,299	Dade	26	Female	No		Yes	FL resident	05/28/20
31,300	Dade	56	Male	No		Yes	FL resident	05/28/20
31,301	Dade	48	Female	No		Yes	FL resident	05/28/20
31,302	Dade	82	Female	Unknown		Unknown	FL resident	05/28/20
31,303	Dade	32	Male	Unknown		Unknown	FL resident	05/28/20
31,304	Dade	24	Male	No		Yes	FL resident	05/28/20
31,305	Dade	60	Male	No		Yes	FL resident	05/28/20
31,306	Dade	46	Female	No		No	FL resident	05/28/20
31,307	Dade	22	Female	No		Unknown	FL resident	05/28/20
31,308	Dade	46	Male	No		Yes	FL resident	05/28/20
31,309	Dade	54	Female	No		Yes	FL resident	05/28/20
31,310	Dade	44	Female	No		Yes	FL resident	05/28/20
31,311	Dade	39	Female	No		No	FL resident	05/28/20
31,312	Dade	38	Female	No		Yes	FL resident	05/28/20
31,313	Dade	36	Male	No		Yes	FL resident	05/28/20
31,314	Dade	28	Female	No		No	FL resident	05/28/20
31,315	Dade	39	Female	No		Yes	FL resident	05/28/20

Coronavirus: line list of cases

Data verified as of Jun 14, 2020 at 10 AM

Data in this report are provisional and subject to change.

Case	County	Age	Gender	Travel related	Travel detail	Contact with a confirmed case	Jurisdiction	Date case counted
31,316	Dade	47	Female	Unknown			FL resident	05/28/20
31,317	Dade	18	Male	No		Yes	FL resident	05/28/20
31,318	Dade	22	Male	No		Unknown	FL resident	05/28/20
31,319	Dade	54	Female	No		Yes	FL resident	05/28/20
31,320	Dade	35	Male	No		Yes	FL resident	05/28/20
31,321	Dade	41	Female	Unknown		Unknown	FL resident	05/28/20
31,322	Dade	66	Female	No		Unknown	FL resident	05/28/20
31,323	Dade	47	Male	No		Yes	FL resident	05/28/20
31,324	Dade	49	Male	No		No	FL resident	05/28/20
31,325	Dade	29	Male	No		Yes	FL resident	05/28/20
31,326	Dade	44	Female	No		Yes	FL resident	05/28/20
31,327	Dade	76	Female	No		Yes	FL resident	05/28/20
31,328	Dade	59	Male	No		Unknown	FL resident	05/28/20
31,329	Dade	27	Female	No		Unknown	FL resident	05/28/20
31,330	Dade	26	Male	No		Yes	FL resident	05/28/20
31,331	Dade	64	Female	Unknown		Yes	FL resident	05/28/20
31,332	Dade	33	Male	No		Yes	FL resident	05/28/20
31,333	Dade	88	Female	Unknown			FL resident	05/28/20
31,334	Dade	45	Male	Unknown		Unknown	FL resident	05/28/20
31,335	Dade	62	Male	Unknown			FL resident	05/28/20
31,336	Dade	54	Male	No		Unknown	FL resident	05/28/20
31,337	Dade	65	Male	Unknown		Yes	FL resident	05/28/20
31,338	Dade	48	Female	No		Yes	FL resident	05/28/20
31,339	Dade	49	Male	No		Yes	FL resident	05/28/20
31,340	Dade	52	Male	No		Yes	FL resident	05/28/20
31,341	Dade	50	Male	No		Unknown	FL resident	05/28/20
31,342	Dade	71	Male	Unknown		Yes	FL resident	05/28/20
31,343	Dade	66	Male	Unknown		Unknown	FL resident	05/28/20
31,344	Dade	66	Male	Unknown			FL resident	05/28/20
31,345	Dade	54	Male	Unknown		Unknown	FL resident	05/28/20
31,346	Dade	63	Male	Unknown		Unknown	FL resident	05/28/20
31,347	Dade	63	Male	No		Unknown	FL resident	05/28/20
31,348	Dade	84	Male	No		Yes	FL resident	05/28/20
31,349	Dade	31	Male	Unknown		Yes	FL resident	05/28/20
31,350	Dade	69	Female	No		Yes	FL resident	05/28/20
31,351	Dade	55	Male	No		Yes	FL resident	05/28/20
31,352	Dade	33	Female	Unknown		Yes	FL resident	05/28/20
31,353	Dade	20	Female	No		Yes	FL resident	05/28/20
31,354	Dade	46	Female	No		No	FL resident	05/28/20
31,355	Dade	36	Female	No		Yes	FL resident	05/28/20
31,356	Dade	49	Male	No		Yes	FL resident	05/28/20
31,357	Dade	41	Female	No		Yes	FL resident	05/28/20
31,358	Dade	27	Female	No		Yes	FL resident	05/28/20
31,359	Dade	73	Male	Unknown			FL resident	05/28/20
31,360	Dade	50	Male	No		Unknown	FL resident	05/28/20
31,361	Dade	38	Male	Unknown		Yes	FL resident	05/28/20
31,362	Dade	42	Female	Unknown		Unknown	FL resident	05/28/20
31,363	Dade	30	Male	No		No	FL resident	05/28/20
31,364	Dade	56	Male	Unknown		Unknown	FL resident	05/28/20
31,365	Dade	53	Male	No		Unknown	FL resident	05/28/20
31,366	Dade	41	Female	No		Unknown	FL resident	05/28/20
31,367	Dade	50	Male	Unknown		Unknown	FL resident	05/28/20
31,368	Dade	55	Male	Unknown		Unknown	FL resident	05/28/20
31,369	Dade	85	Male	No		Unknown	FL resident	05/28/20
31,370	Dade	20	Female	No		Yes	FL resident	05/28/20
31,371	Dade	57	Female	Unknown			FL resident	05/28/20
31,372	Dade	49	Male	Unknown		Yes	FL resident	05/28/20
31,373	Dade	56	Male	No		Unknown	FL resident	05/28/20
31,374	Dade	47	Female	No		Yes	FL resident	05/28/20
31,375	Dade	30	Female	No		Yes	FL resident	05/28/20
31,376	Dade	44	Female	No		Yes	FL resident	05/28/20
31,377	Dade	50	Male	No		Yes	FL resident	05/28/20

Coronavirus: line list of cases

Data verified as of Jun 14, 2020 at 10 AM

Data in this report are provisional and subject to change.

Case	County	Age	Gender	Travel related	Travel detail	Contact with a confirmed case	Jurisdiction	Date case counted
31,378	Dade	25	Female	No		Yes	FL resident	05/28/20
31,379	Dade	28	Male	No		Yes	FL resident	05/28/20
31,380	Dade	49	Male	No		Yes	FL resident	05/28/20
31,381	Dade	31	Male	No		Unknown	FL resident	05/28/20
31,382	Dade	21	Male	No		Unknown	FL resident	05/28/20
31,383	Dade	21	Female	No		No	FL resident	05/28/20
31,384	Dade	13	Female	No		Yes	FL resident	05/28/20
31,385	Dade	86	Female	No		Unknown	FL resident	05/28/20
31,386	Dade	43	Male	No		Unknown	FL resident	05/28/20
31,387	Dade	33	Male	No		Yes	FL resident	05/28/20
31,388	Dade	78	Female	No		Yes	FL resident	05/28/20
31,389	Dade	36	Male	No		No	FL resident	05/28/20
31,390	Dade	28	Male	No		Yes	FL resident	05/28/20
31,391	Dade	37	Female	No		Yes	FL resident	05/28/20
31,392	Dade	46	Female	No		Yes	FL resident	05/28/20
31,393	Dade	30	Female	Unknown		Yes	FL resident	05/28/20
31,394	Dade	22	Female	No		Unknown	FL resident	05/28/20
31,395	Dade	47	Female	Unknown		Yes	FL resident	05/28/20
31,396	Dade	27	Female	No		Unknown	FL resident	05/28/20
31,397	Dade	46	Female	Unknown		Yes	FL resident	05/28/20
31,398	Dade	20	Female	No		Unknown	FL resident	05/28/20
31,399	Dade	46	Female	Unknown		Unknown	FL resident	05/28/20
31,400	Dade	57	Female	No		Unknown	FL resident	05/28/20
31,401	Dade	33	Male	No		Yes	FL resident	05/28/20
31,402	Dade	57	Female	Unknown		Yes	FL resident	05/28/20
31,403	Dade	76	Female	No		Unknown	FL resident	05/28/20
31,404	Dade	57	Female	No		Yes	FL resident	05/28/20
31,405	Dade	47	Male	Unknown		Unknown	FL resident	05/28/20
31,406	Dade	44	Female	No		Unknown	FL resident	05/28/20
31,407	Dade	53	Female	No		Unknown	FL resident	05/28/20
31,408	Dade	43	Female	Unknown		Unknown	FL resident	05/28/20
31,409	Dade	20	Female	No		Unknown	FL resident	05/28/20
31,410	Dade	56	Male	No		Unknown	FL resident	05/28/20
31,411	Dade	33	Male	Unknown		Unknown	FL resident	05/28/20
31,412	Dade	25	Male	Unknown			FL resident	05/28/20
31,413	Dade	50	Female	No		Yes	FL resident	05/28/20
31,414	Dade	65	Male	No		Yes	FL resident	05/28/20
31,415	Dade	38	Male	No		Yes	FL resident	05/28/20
31,416	Dade	57	Male	No		Yes	FL resident	05/28/20
31,417	Dade	37	Female	No		Yes	FL resident	05/28/20
31,418	Dade	51	Male	Unknown		Yes	FL resident	05/28/20
31,419	Dade	57	Male	No		Unknown	FL resident	05/28/20
31,420	Dade	46	Female	No		Yes	FL resident	05/28/20
31,421	Dade	42	Male	Unknown		Unknown	FL resident	05/28/20
31,422	Dade	76	Male	No		Yes	FL resident	05/28/20
31,423	Dade	19	Female	Unknown		Unknown	FL resident	05/28/20
31,424	Dade	24	Female	No		Yes	FL resident	05/28/20
31,425	Dade	53	Male	Unknown			FL resident	05/28/20
31,426	Dade	70	Male	Unknown		Yes	FL resident	05/28/20
31,427	Dade	87	Male	No		No	FL resident	05/28/20
31,428	Dade	26	Female	No		No	FL resident	05/28/20
31,429	Dade	22	Female	No		Yes	FL resident	05/28/20
31,430	Dade	51	Male	Unknown			FL resident	05/28/20
31,431	Dade	49	Female	Unknown			FL resident	05/28/20
31,432	Dade	13	Female	No		Yes	FL resident	05/28/20
31,433	Dade	25	Female	No		Yes	FL resident	05/28/20
31,434	Dade	40	Male	No		Yes	FL resident	05/28/20
31,435	Dade	61	Male	No		Yes	FL resident	05/28/20
31,436	Dade	6	Female	No		Yes	FL resident	05/28/20
31,437	Dade	30	Male	No		No	FL resident	05/28/20
31,438	Dade	23	Female	No		Yes	FL resident	05/28/20
31,439	Dade	29	Male	No		Yes	FL resident	05/28/20

Coronavirus: line list of cases

Data verified as of Jun 14, 2020 at 10 AM

Data in this report are provisional and subject to change.

Case	County	Age	Gender	Travel related	Travel detail	Contact with a confirmed case	Jurisdiction	Date case counted
31,440	Dade	55	Female	No		Yes	FL resident	05/28/20
31,441	Dade	8	Male	No		Yes	FL resident	05/28/20
31,442	Dade	37	Female	Unknown		Yes	FL resident	05/28/20
31,443	Dade	46	Male	No		Yes	FL resident	05/28/20
31,444	Dade	21	Male	No		No	FL resident	05/28/20
31,445	Dade	58	Male	No		Yes	FL resident	05/28/20
31,446	Dade	61	Female	No		Unknown	FL resident	05/28/20
31,447	Dade	43	Female	No		Yes	FL resident	05/28/20
31,448	Dade	76	Female	No		Yes	FL resident	05/28/20
31,449	Dade	2	Male	No		Yes	FL resident	05/28/20
31,450	Dade	77	Female	No		Yes	FL resident	05/28/20
31,451	Dade	29	Female	Unknown		Unknown	FL resident	05/28/20
31,452	Dade	57	Female	Unknown		No	FL resident	05/28/20
31,453	Dade	62	Male	No		Yes	FL resident	05/28/20
31,454	Dade	76	Male	No		Unknown	FL resident	05/28/20
31,455	Dade	51	Female	No		Yes	FL resident	05/28/20
31,456	Dade	31	Female	No		Yes	FL resident	05/28/20
31,457	Dade	39	Female	No		Yes	FL resident	05/28/20
31,458	Dade	48	Male	No		Yes	FL resident	05/28/20
31,459	Dade	91	Female	Unknown		No	FL resident	05/28/20
31,460	Dade	84	Male	Unknown		No	FL resident	05/28/20
31,461	Dade	33	Male	No		Unknown	FL resident	05/28/20
31,462	Dade	31	Female	Yes	VA	Unknown	FL resident	05/28/20
31,463	Dade	47	Female	No		No	FL resident	05/28/20
31,464	Dade	63	Female	No		Unknown	FL resident	05/28/20
31,465	Dade	54	Male	No		Yes	FL resident	05/28/20
31,466	Dade	46	Male	No		No	FL resident	05/28/20
31,467	Dade	29	Male	No		Yes	FL resident	05/28/20
31,468	Dade	66	Male	No		No	FL resident	05/28/20
31,469	Dade	33	Female	No		No	FL resident	05/28/20
31,470	Dade	55	Female	Unknown			FL resident	05/28/20
31,471	Dade	39	Male	Unknown		Unknown	FL resident	05/28/20
31,472	Dade	30	Female	No		Yes	FL resident	05/28/20
31,473	Dade	70	Male	No		Unknown	FL resident	05/28/20
31,474	Dade	71	Female	No		Yes	FL resident	05/28/20
31,475	Dade	64	Female	No		Yes	FL resident	05/28/20
31,476	Dade	49	Female	Unknown		Yes	FL resident	05/28/20
31,477	Dade	48	Male	Unknown		Yes	FL resident	05/28/20
31,478	Dade	54	Male	No		Unknown	FL resident	05/28/20
31,479	Dade	81	Male	No		No	FL resident	05/28/20
31,480	Dade	64	Female	No		No	FL resident	05/28/20
31,481	Dade	60	Male	No		No	FL resident	05/28/20
31,482	Dade	50	Female	Unknown		Unknown	FL resident	05/28/20
31,483	Dade	57	Female	No		No	FL resident	05/28/20
31,484	Dade	64	Female	Unknown			FL resident	05/28/20
31,485	Dade	42	Male	No		Yes	FL resident	05/28/20
31,486	Dade	34	Male	No		No	FL resident	05/28/20
31,487	Dade	35	Female	No		Yes	FL resident	05/28/20
31,488	Dade	31	Female	No		Yes	FL resident	05/28/20
31,489	Dade	78	Female	No		Unknown	FL resident	05/28/20
31,490	Dade	58	Male	No		No	FL resident	05/28/20
31,491	Dade	64	Male	No		Unknown	FL resident	05/28/20
31,492	Dade	54	Female	No		Unknown	FL resident	05/28/20
31,493	Dade	52	Female	No		Yes	FL resident	05/28/20
31,494	Dade	65	Female	No		Yes	FL resident	05/28/20
31,495	Dade	69	Female	No			FL resident	05/28/20
31,496	Dade	33	Female	No		No	FL resident	05/28/20
31,497	Dade	54	Male	No		Yes	FL resident	05/29/20
31,498	Dade	77	Male	No		No	FL resident	05/29/20
31,499	Dade	65	Male	No		No	FL resident	05/29/20
31,500	Dade	68	Female	Unknown			FL resident	05/29/20
31,501	Dade	56	Male	Unknown		Unknown	FL resident	05/29/20

Coronavirus: line list of cases

Data verified as of Jun 14, 2020 at 10 AM

Data in this report are provisional and subject to change.

Case	County	Age	Gender	Travel related	Travel detail	Contact with a confirmed case	Jurisdiction	Date case counted
31,502	Dade	55	Female	Unknown			FL resident	05/29/20
31,503	Dade	18	Male	Unknown		Unknown	FL resident	05/29/20
31,504	Dade	49	Male	Unknown		Unknown	FL resident	05/29/20
31,505	Dade	51	Male	No		Yes	FL resident	05/29/20
31,506	Dade	41	Female	No		Yes	FL resident	05/29/20
31,507	Dade	36	Male	Unknown		Unknown	FL resident	05/29/20
31,508	Dade	38	Female	Unknown			FL resident	05/29/20
31,509	Dade	51	Female	No		Unknown	FL resident	05/29/20
31,510	Dade	33	Female	No		Yes	FL resident	05/29/20
31,511	Dade	29	Female	No		Yes	FL resident	05/29/20
31,512	Dade	45	Female	Unknown		Unknown	FL resident	05/29/20
31,513	Dade	1	Female	No		No	FL resident	05/29/20
31,514	Dade	30	Male	Unknown		Unknown	FL resident	05/29/20
31,515	Dade	56	Male	No		Yes	FL resident	05/29/20
31,516	Dade	36	Male	No		No	FL resident	05/29/20
31,517	Dade	46	Female	Unknown		No	FL resident	05/29/20
31,518	Dade	42	Male	No		Yes	FL resident	05/29/20
31,519	Dade	55	Female	No		Yes	FL resident	05/29/20
31,520	Dade	38	Male	No		Unknown	FL resident	05/29/20
31,521	Dade	38	Female	No		Yes	FL resident	05/29/20
31,522	Dade	39	Male	No		No	FL resident	05/29/20
31,523	Dade	58	Male	No		Unknown	FL resident	05/29/20
31,524	Dade	42	Female	No		Yes	FL resident	05/29/20
31,525	Dade	68	Male	No		Yes	FL resident	05/29/20
31,526	Dade	56	Male	No		Yes	FL resident	05/29/20
31,527	Dade	38	Male	No		Yes	FL resident	05/29/20
31,528	Dade	23	Female	Unknown		Unknown	FL resident	05/29/20
31,529	Dade	36	Male	No		Yes	FL resident	05/29/20
31,530	Dade	62	Female	Unknown		Yes	FL resident	05/29/20
31,531	Dade	53	Female	No		Unknown	FL resident	05/29/20
31,532	Dade	47	Male	Unknown		Yes	FL resident	05/29/20
31,533	Dade	79	Male	No		Yes	FL resident	05/29/20
31,534	Dade	82	Male	No		No	FL resident	05/29/20
31,535	Dade	77	Male	No			FL resident	05/29/20
31,536	Dade	63	Female	No		Unknown	FL resident	05/29/20
31,537	Dade	57	Male	No		Yes	FL resident	05/29/20
31,538	Dade	23	Female	Unknown		Yes	FL resident	05/29/20
31,539	Dade	75	Female	No		Yes	FL resident	05/29/20
31,540	Dade	78	Female	No		Yes	FL resident	05/29/20
31,541	Dade	68	Female	Unknown			FL resident	05/29/20
31,542	Dade	50	Male	Unknown		Unknown	FL resident	05/29/20
31,543	Dade	56	Male	No		Yes	FL resident	05/29/20
31,544	Dade	28	Male	No		Yes	FL resident	05/29/20
31,545	Dade	19	Male	Unknown			FL resident	05/29/20
31,546	Dade	26	Male	Unknown			FL resident	05/29/20
31,547	Dade	37	Female	No		Unknown	FL resident	05/29/20
31,548	Dade	46	Male	No		Yes	FL resident	05/29/20
31,549	Dade	49	Male	No		Yes	FL resident	05/29/20
31,550	Dade	43	Female	No		Unknown	FL resident	05/29/20
31,551	Dade	38	Female	No		Yes	FL resident	05/29/20
31,552	Dade	56	Male	No		Unknown	FL resident	05/29/20
31,553	Dade	74	Male	Unknown		No	FL resident	05/29/20
31,554	Dade	2	Female	No		Yes	FL resident	05/29/20
31,555	Dade	35	Female	No		Yes	FL resident	05/29/20
31,556	Dade	11	Male	No		Yes	FL resident	05/29/20
31,557	Dade	62	Male	No		Unknown	FL resident	05/29/20
31,558	Dade	11	Female	No		Yes	FL resident	05/29/20
31,559	Dade	58	Male	No		Unknown	FL resident	05/29/20
31,560	Dade	28	Male	Unknown		Unknown	FL resident	05/29/20
31,561	Dade	46	Female	No			FL resident	05/29/20
31,562	Dade	44	Male	No		Yes	FL resident	05/29/20
31,563	Dade	21	Male	Unknown			FL resident	05/29/20

Coronavirus: line list of cases

Data verified as of Jun 14, 2020 at 10 AM

Data in this report are provisional and subject to change.

Case	County	Age	Gender	Travel related	Travel detail	Contact with a confirmed case	Jurisdiction	Date case counted
31,564	Dade	49	Male	No		Unknown	FL resident	05/29/20
31,565	Dade	26	Male	No		Yes	FL resident	05/29/20
31,566	Dade	64	Female	Unknown			FL resident	05/29/20
31,567	Dade	22	Male	No		Unknown	FL resident	05/29/20
31,568	Dade	63	Female	No		Unknown	FL resident	05/29/20
31,569	Dade	19	Male	No		Unknown	FL resident	05/29/20
31,570	Dade	18	Male	No		Yes	FL resident	05/29/20
31,571	Dade	62	Male	No		Unknown	FL resident	05/29/20
31,572	Dade	68	Male	No		Yes	FL resident	05/29/20
31,573	Dade	22	Female	No		Yes	FL resident	05/29/20
31,574	Dade	85	Female	No		Yes	FL resident	05/29/20
31,575	Dade	49	Male	Unknown		Yes	FL resident	05/29/20
31,576	Dade	43	Female	No		Yes	FL resident	05/29/20
31,577	Dade	20	Female	No		No	FL resident	05/29/20
31,578	Dade	56	Male	No		No	FL resident	05/29/20
31,579	Dade	70	Male	No		No	FL resident	05/29/20
31,580	Dade	57	Female	No		Yes	FL resident	05/29/20
31,581	Dade	48	Female	No		Yes	FL resident	05/29/20
31,582	Dade	63	Female	No		Yes	FL resident	05/29/20
31,583	Dade	46	Female	No		Yes	FL resident	05/29/20
31,584	Dade	78	Female	No		No	FL resident	05/29/20
31,585	Dade	26	Male	No		Unknown	FL resident	05/29/20
31,586	Dade	64	Female	No		Unknown	FL resident	05/29/20
31,587	Dade	62	Male	No		Yes	FL resident	05/29/20
31,588	Dade	29	Male	No		Yes	FL resident	05/29/20
31,589	Dade	32	Male	No		Yes	FL resident	05/29/20
31,590	Dade	50	Female	No		No	FL resident	05/29/20
31,591	Dade	58	Female	No		Yes	FL resident	05/29/20
31,592	Dade	48	Female	No		Yes	FL resident	05/29/20
31,593	Dade	35	Female	No		Yes	FL resident	05/29/20
31,594	Dade	79	Male	No		No	FL resident	05/29/20
31,595	Dade	59	Male	No		Yes	FL resident	05/29/20
31,596	Dade	30	Female	No		Unknown	FL resident	05/29/20
31,597	Dade	11	Male	No		Unknown	FL resident	05/29/20
31,598	Dade	36	Male	No		Unknown	FL resident	05/29/20
31,599	Dade	24	Male	Unknown		Unknown	FL resident	05/29/20
31,600	Dade	28	Female	No		Unknown	FL resident	05/29/20
31,601	Dade	68	Male	No		Unknown	FL resident	05/29/20
31,602	Dade	31	Male	No		Unknown	FL resident	05/29/20
31,603	Dade	24	Female	Yes	FL; NY	Unknown	FL resident	05/29/20
31,604	Dade	59	Female	No		Yes	FL resident	05/29/20
31,605	Dade	79	Female	No		Yes	FL resident	05/29/20
31,606	Dade	48	Female	No		Yes	FL resident	05/29/20
31,607	Dade	55	Male	No		Yes	FL resident	05/29/20
31,608	Dade	23	Male	Unknown		Unknown	FL resident	05/29/20
31,609	Dade	76	Female	No		Yes	FL resident	05/29/20
31,610	Dade	20	Female	No		Yes	FL resident	05/29/20
31,611	Dade	49	Female	No		Yes	FL resident	05/29/20
31,612	Dade	51	Female	No		Yes	FL resident	05/29/20
31,613	Dade	7	Male	No		Yes	FL resident	05/29/20
31,614	Dade	49	Female	No		Yes	FL resident	05/29/20
31,615	Dade	59	Male	No		Yes	FL resident	05/29/20
31,616	Dade	35	Male	No		Yes	FL resident	05/29/20
31,617	Dade	58	Male	No		Yes	FL resident	05/29/20
31,618	Dade	72	Female	No		Yes	FL resident	05/29/20
31,619	Dade	22	Male	No		Yes	FL resident	05/29/20
31,620	Dade	57	Male	No		Yes	FL resident	05/29/20
31,621	Dade	43	Female	No		Yes	FL resident	05/29/20
31,622	Dade	71	Female	No		Yes	FL resident	05/29/20
31,623	Dade	57	Female	Unknown		Unknown	FL resident	05/29/20
31,624	Dade	70	Female	No		Yes	FL resident	05/29/20
31,625	Dade	49	Female	No		No	FL resident	05/29/20

Coronavirus: line list of cases

Data verified as of Jun 14, 2020 at 10 AM

Data in this report are provisional and subject to change.

Case	County	Age	Gender	Travel related	Travel detail	Contact with a confirmed case	Jurisdiction	Date case counted
31,626	Dade	60	Male	No		Unknown	FL resident	05/29/20
31,627	Dade	56	Female	No		Yes	FL resident	05/29/20
31,628	Dade	36	Male	No		Yes	FL resident	05/29/20
31,629	Dade	83	Male	No		Unknown	FL resident	05/29/20
31,630	Dade	39	Male	No		Unknown	FL resident	05/29/20
31,631	Dade	58	Female	Unknown			FL resident	05/29/20
31,632	Dade	27	Female	Unknown		Yes	FL resident	05/29/20
31,633	Dade	85	Female	Unknown			FL resident	05/29/20
31,634	Dade	84	Male	No		No	FL resident	05/29/20
31,635	Dade	24	Female	Unknown		Yes	FL resident	05/29/20
31,636	Dade	30	Male	Unknown		Yes	FL resident	05/29/20
31,637	Dade	32	Male	No		No	FL resident	05/29/20
31,638	Dade	90	Female	Unknown			FL resident	05/29/20
31,639	Dade	22	Female	No		Yes	FL resident	05/29/20
31,640	Dade	92	Female	No		No	FL resident	05/29/20
31,641	Dade	92	Male	Unknown		Yes	FL resident	05/29/20
31,642	Dade	82	Female	No		No	FL resident	05/29/20
31,643	Dade	84	Male	No		Unknown	FL resident	05/29/20
31,644	Dade	90	Female	No		Unknown	FL resident	05/29/20
31,645	Dade	77	Male	No		No	FL resident	05/29/20
31,646	Dade	88	Female	No		Yes	FL resident	05/29/20
31,647	Dade	75	Female	No		Yes	FL resident	05/29/20
31,648	Dade	56	Female	No		Yes	FL resident	05/29/20
31,649	Dade	78	Female	No		Unknown	FL resident	05/29/20
31,650	Dade	39	Male	No		Yes	FL resident	05/29/20
31,651	Dade	41	Female	No		No	FL resident	05/29/20
31,652	Dade	39	Female	No		Unknown	FL resident	05/29/20
31,653	Dade	66	Female	No		No	FL resident	05/29/20
31,654	Dade	17	Male	No		Yes	FL resident	05/29/20
31,655	Dade	56	Male	No		Unknown	FL resident	05/29/20
31,656	Dade	26	Female	No		Yes	FL resident	05/29/20
31,657	Dade	57	Female	Unknown		Yes	FL resident	05/29/20
31,658	Dade	57	Male	Unknown		Yes	FL resident	05/29/20
31,659	Dade	49	Male	Unknown			FL resident	05/29/20
31,660	Dade	52	Female	Unknown		Yes	FL resident	05/29/20
31,661	Dade	43	Male	No		No	FL resident	05/29/20
31,662	Dade	28	Female	Unknown			FL resident	05/30/20
31,663	Dade	61	Male	Unknown			FL resident	05/30/20
31,664	Dade	43	Male	No		No	FL resident	05/30/20
31,665	Dade	53	Female	No		Yes	FL resident	05/30/20
31,666	Dade	34	Male	Unknown		Unknown	FL resident	05/30/20
31,667	Dade	21	Female	No		No	FL resident	05/30/20
31,668	Dade	39	Male	Unknown		Unknown	FL resident	05/30/20
31,669	Dade	19	Male	No		Unknown	FL resident	05/30/20
31,670	Dade	43	Male	No		Yes	FL resident	05/30/20
31,671	Dade	25	Male	Unknown		Unknown	FL resident	05/30/20
31,672	Dade	60	Female	Unknown		Unknown	FL resident	05/30/20
31,673	Dade	68	Female	No		Yes	FL resident	05/30/20
31,674	Dade	24	Male	No		Yes	FL resident	05/30/20
31,675	Dade	28	Female	Unknown		Unknown	FL resident	05/30/20
31,676	Dade	52	Male	Unknown		No	FL resident	05/30/20
31,677	Dade	45	Female	Unknown		Yes	FL resident	05/30/20
31,678	Dade	26	Female	No		Yes	FL resident	05/30/20
31,679	Dade	20	Female	No		Yes	FL resident	05/30/20
31,680	Dade	29	Male	No		Unknown	FL resident	05/30/20
31,681	Dade	43	Female	No		No	FL resident	05/30/20
31,682	Dade	34	Female	Unknown		Yes	FL resident	05/30/20
31,683	Dade	20	Female	No		Unknown	FL resident	05/30/20
31,684	Dade	39	Female	No		Yes	FL resident	05/30/20
31,685	Dade	35	Female	No		Yes	FL resident	05/30/20
31,686	Dade	26	Male	No		Yes	FL resident	05/30/20
31,687	Dade	35	Female	No		Unknown	FL resident	05/30/20

Coronavirus: line list of cases

Data verified as of Jun 14, 2020 at 10 AM

Data in this report are provisional and subject to change.

Case	County	Age	Gender	Travel related	Travel detail	Contact with a confirmed case	Jurisdiction	Date case counted
31,688	Dade	49	Male	No		Yes	FL resident	05/30/20
31,689	Dade	45	Male	No		No	FL resident	05/30/20
31,690	Dade	37	Male	Unknown		No	FL resident	05/30/20
31,691	Dade	12	Male	No		Yes	FL resident	05/30/20
31,692	Dade	96	Female	Unknown		Unknown	FL resident	05/30/20
31,693	Dade	74	Male	Unknown			FL resident	05/30/20
31,694	Dade	70	Female	No		Yes	FL resident	05/30/20
31,695	Dade	20	Female	Yes	CA; FL	Unknown	FL resident	05/30/20
31,696	Dade	26	Female	No		Yes	FL resident	05/30/20
31,697	Dade	87	Female	Unknown			FL resident	05/30/20
31,698	Dade	64	Female	No		Yes	FL resident	05/30/20
31,699	Dade	31	Male	No		Yes	FL resident	05/30/20
31,700	Dade	26	Male	Unknown			FL resident	05/30/20
31,701	Dade	37	Male	No		Yes	FL resident	05/30/20
31,702	Dade	52	Female	No		No	FL resident	05/30/20
31,703	Dade	47	Male	No		Yes	FL resident	05/30/20
31,704	Dade	47	Female	No		Yes	FL resident	05/30/20
31,705	Dade	34	Female	No		Unknown	FL resident	05/30/20
31,706	Dade	80	Female	Unknown			FL resident	05/30/20
31,707	Dade	82	Female	No		No	FL resident	05/30/20
31,708	Dade	68	Female	No		No	FL resident	05/30/20
31,709	Dade	91	Male	No		Yes	FL resident	05/30/20
31,710	Dade	0	Male	No		Unknown	FL resident	05/30/20
31,711	Dade	67	Female	Unknown			FL resident	05/30/20
31,712	Dade	48	Female	Unknown		Unknown	FL resident	05/30/20
31,713	Dade	68	Male	No		Yes	FL resident	05/30/20
31,714	Dade	59	Female	No		Yes	FL resident	05/30/20
31,715	Dade	31	Male	Unknown			FL resident	05/30/20
31,716	Dade	84	Female	No		Unknown	FL resident	05/30/20
31,717	Dade	34	Female	No		No	FL resident	05/30/20
31,718	Dade	37	Female	No		Unknown	FL resident	05/30/20
31,719	Dade	49	Female	Unknown			FL resident	05/30/20
31,720	Dade	45	Male	No		Yes	FL resident	05/30/20
31,721	Dade	21	Male	No		Yes	FL resident	05/30/20
31,722	Dade	26	Male	No		Yes	FL resident	05/30/20
31,723	Dade	31	Male	No		Yes	FL resident	05/30/20
31,724	Dade	58	Female	No		Unknown	FL resident	05/30/20
31,725	Dade	48	Female	No		Yes	FL resident	05/30/20
31,726	Dade	45	Male	No		Yes	FL resident	05/30/20
31,727	Dade	20	Male	No		Yes	FL resident	05/30/20
31,728	Dade	77	Female	No		No	FL resident	05/30/20
31,729	Dade	23	Male	No		No	FL resident	05/30/20
31,730	Dade	73	Male	No		Yes	FL resident	05/30/20
31,731	Dade	28	Female	No		Yes	FL resident	05/30/20
31,732	Dade	34	Male	Unknown		Unknown	FL resident	05/30/20
31,733	Dade	56	Female	No		Yes	FL resident	05/30/20
31,734	Dade	51	Male	No		Yes	FL resident	05/30/20
31,735	Dade	28	Male	No		No	FL resident	05/30/20
31,736	Dade	50	Male	No		Yes	FL resident	05/30/20
31,737	Dade	40	Female	No		Unknown	FL resident	05/30/20
31,738	Dade	28	Female	No		Yes	FL resident	05/30/20
31,739	Dade	30	Female	No		Yes	FL resident	05/30/20
31,740	Dade	50	Female	No		Yes	FL resident	05/30/20
31,741	Dade	60	Male	No		Yes	FL resident	05/30/20
31,742	Dade	41	Male	No		No	FL resident	05/30/20
31,743	Dade	33	Female	No		Yes	FL resident	05/30/20
31,744	Dade	49	Male	No		Yes	FL resident	05/30/20
31,745	Dade	45	Male	Unknown		Unknown	FL resident	05/30/20
31,746	Dade	19	Male	Unknown		Unknown	FL resident	05/30/20
31,747	Dade	51	Male	No		Unknown	FL resident	05/30/20
31,748	Dade	46	Male	No		No	FL resident	05/30/20
31,749	Dade	20	Female	No		Yes	FL resident	05/30/20

Coronavirus: line list of cases

Data verified as of Jun 14, 2020 at 10 AM

Data in this report are provisional and subject to change.

Case	County	Age	Gender	Travel related	Travel detail	Contact with a confirmed case	Jurisdiction	Date case counted
31,750	Dade	63	Female	No		Yes	FL resident	05/30/20
31,751	Dade	65	Female	No		Yes	FL resident	05/30/20
31,752	Dade	63	Male	No		Unknown	FL resident	05/30/20
31,753	Dade	34	Female	Unknown		Unknown	FL resident	05/30/20
31,754	Dade	54	Male	No		Yes	FL resident	05/30/20
31,755	Dade	51	Female	No		Yes	FL resident	05/30/20
31,756	Dade	37	Male	No		No	FL resident	05/30/20
31,757	Dade	37	Female	Unknown		Unknown	FL resident	05/30/20
31,758	Dade	33	Female	No		Yes	FL resident	05/30/20
31,759	Dade	50	Male	Unknown		Unknown	FL resident	05/30/20
31,760	Dade	61	Female	No		Yes	FL resident	05/30/20
31,761	Dade	31	Male	No		Yes	FL resident	05/30/20
31,762	Dade	71	Male	No		Unknown	FL resident	05/30/20
31,763	Dade	87	Female	Unknown			FL resident	05/30/20
31,764	Dade	33	Male	No		Unknown	FL resident	05/30/20
31,765	Dade	79	Female	No		Yes	FL resident	05/30/20
31,766	Dade	55	Male	No		Yes	FL resident	05/30/20
31,767	Dade	78	Female	Unknown			FL resident	05/30/20
31,768	Dade	37	Male	No		Unknown	FL resident	05/30/20
31,769	Dade	59	Male	No		No	FL resident	05/30/20
31,770	Dade	59	Male	No		Unknown	FL resident	05/30/20
31,771	Dade	48	Male	No		No	FL resident	05/30/20
31,772	Dade	61	Male	No		Unknown	FL resident	05/30/20
31,773	Dade	47	Male	Unknown		Unknown	FL resident	05/30/20
31,774	Dade	37	Male	No		Unknown	FL resident	05/30/20
31,775	Dade	45	Male	No		Yes	FL resident	05/30/20
31,776	Dade	51	Male	No		Unknown	FL resident	05/30/20
31,777	Dade	44	Male	No		Unknown	FL resident	05/30/20
31,778	Dade	50	Male	Unknown		Unknown	FL resident	05/30/20
31,779	Dade	57	Male	No		Yes	FL resident	05/30/20
31,780	Dade	64	Female	No		Unknown	FL resident	05/30/20
31,781	Dade	33	Male	No		Unknown	FL resident	05/30/20
31,782	Dade	34	Male	Unknown		Unknown	FL resident	05/30/20
31,783	Dade	28	Male	No		Unknown	FL resident	05/30/20
31,784	Dade	55	Male	No		Unknown	FL resident	05/30/20
31,785	Dade	54	Male	Unknown		Yes	FL resident	05/30/20
31,786	Dade	34	Male	No		Yes	FL resident	05/30/20
31,787	Dade	60	Male	No		Yes	FL resident	05/30/20
31,788	Dade	19	Female	Unknown		Unknown	FL resident	05/30/20
31,789	Dade	73	Male	Unknown			FL resident	05/30/20
31,790	Dade	61	Male	No		No	FL resident	05/30/20
31,791	Dade	59	Male	No			FL resident	05/30/20
31,792	Dade	43	Male	No		Unknown	FL resident	05/30/20
31,793	Dade	61	Male	Unknown		Unknown	FL resident	05/30/20
31,794	Dade	45	Male	No		Yes	FL resident	05/30/20
31,795	Dade	69	Male	Unknown		Unknown	FL resident	05/30/20
31,796	Dade	37	Male	No		Yes	FL resident	05/30/20
31,797	Dade	58	Male	No		Yes	FL resident	05/30/20
31,798	Dade	59	Male	No		Yes	FL resident	05/30/20
31,799	Dade	22	Male	No		Yes	FL resident	05/30/20
31,800	Dade	36	Female	Unknown		Yes	FL resident	05/30/20
31,801	Dade	42	Female	Unknown		Yes	FL resident	05/30/20
31,802	Dade	11	Male	Unknown		Yes	FL resident	05/30/20
31,803	Dade	39	Male	Unknown		Yes	FL resident	05/30/20
31,804	Dade	41	Male	No		No	FL resident	05/30/20
31,805	Dade	19	Male	No		Unknown	FL resident	05/30/20
31,806	Dade	24	Male	No		Unknown	FL resident	05/30/20
31,807	Dade	32	Female	No		Yes	FL resident	05/30/20
31,808	Dade	74	Female	Unknown		Yes	FL resident	05/30/20
31,809	Dade	65	Male	No		Yes	FL resident	05/30/20
31,810	Dade		Male	Unknown		Unknown	FL resident	05/30/20
31,811	Dade	34	Female	No		Yes	FL resident	05/30/20

Coronavirus: line list of cases

Data verified as of Jun 14, 2020 at 10 AM

Data in this report are provisional and subject to change.

Case	County	Age	Gender	Travel related	Travel detail	Contact with a confirmed case	Jurisdiction	Date case counted
31,812	Dade	41	Male	No		Unknown	FL resident	05/30/20
31,813	Dade	87	Female	No		No	FL resident	05/30/20
31,814	Dade	83	Male	No		No	FL resident	05/30/20
31,815	Dade	64	Male	No		No	FL resident	05/30/20
31,816	Dade	56	Male	No		No	FL resident	05/30/20
31,817	Dade	62	Male	No		No	FL resident	05/30/20
31,818	Dade	66	Female	No		Unknown	FL resident	05/30/20
31,819	Dade	59	Female	No		Yes	FL resident	05/30/20
31,820	Dade	37	Female	No		Yes	FL resident	05/30/20
31,821	Dade	55	Female	Unknown			FL resident	05/30/20
31,822	Dade	64	Female	No		No	FL resident	05/30/20
31,823	Dade	47	Female	Unknown			FL resident	05/30/20
31,824	Dade	78	Male	No		Unknown	FL resident	05/30/20
31,825	Dade	78	Female	No		No	FL resident	05/30/20
31,826	Dade	68	Female	Unknown			FL resident	05/30/20
31,827	Dade	69	Female	No		No	FL resident	05/30/20
31,828	Dade	43	Female	No		Yes	FL resident	05/30/20
31,829	Dade	52	Female	No		Yes	FL resident	05/30/20
31,830	Dade	76	Male	No		No	FL resident	05/30/20
31,831	Dade	32	Female	Unknown			FL resident	05/30/20
31,832	Dade	55	Male	No		Yes	FL resident	05/30/20
31,833	Dade	79	Female	No		Yes	FL resident	05/30/20
31,834	Dade	77	Female	Unknown			FL resident	05/30/20
31,835	Dade	64	Male	No		Yes	FL resident	05/30/20
31,836	Dade	46	Male	No		Unknown	FL resident	05/30/20
31,837	Dade	58	Female	No		No	FL resident	05/30/20
31,838	Dade	12	Male	No		Yes	FL resident	05/30/20
31,839	Dade	65	Female	No		Unknown	FL resident	05/30/20
31,840	Dade	36	Female	No		Yes	FL resident	05/30/20
31,841	Dade	51	Female	No		Unknown	FL resident	05/30/20
31,842	Dade	73	Female	No		Yes	FL resident	05/30/20
31,843	Dade	35	Male	No		Yes	FL resident	05/30/20
31,844	Dade	30	Male	Unknown			FL resident	05/30/20
31,845	Dade	47	Female	Unknown		No	FL resident	05/30/20
31,846	Dade	51	Female	No		Yes	FL resident	05/30/20
31,847	Dade	8	Female	No		Unknown	FL resident	05/30/20
31,848	Dade	69	Male	No		Unknown	FL resident	05/30/20
31,849	Dade	81	Female	No		No	FL resident	05/30/20
31,850	Dade	59	Female	No		No	FL resident	05/30/20
31,851	Dade	64	Female	No		Yes	FL resident	05/30/20
31,852	Dade	58	Male	No		Unknown	FL resident	05/30/20
31,853	Dade	22	Female	No		No	FL resident	05/30/20
31,854	Dade	29	Male	No		Unknown	FL resident	05/30/20
31,855	Dade	15	Female	No		Yes	FL resident	05/30/20
31,856	Dade	10	Male	No		Yes	FL resident	05/30/20
31,857	Dade	55	Female	No		No	FL resident	05/30/20
31,858	Dade	75	Male	Unknown			FL resident	05/30/20
31,859	Dade	84	Female	No		Unknown	FL resident	05/30/20
31,860	Dade	66	Male	Unknown			FL resident	05/30/20
31,861	Dade	63	Male	Unknown		Unknown	FL resident	05/30/20
31,862	Dade	35	Female	No		Yes	FL resident	05/30/20
31,863	Dade	52	Female	No		Yes	FL resident	05/30/20
31,864	Dade	41	Male	Unknown		Yes	FL resident	05/31/20
31,865	Dade	8	Female	No		Yes	FL resident	05/31/20
31,866	Dade	27	Female	Unknown		No	FL resident	05/31/20
31,867	Dade	72	Female	No		No	FL resident	05/31/20
31,868	Dade	33	Male	No		No	FL resident	05/31/20
31,869	Dade	51	Male	No		Unknown	FL resident	05/31/20
31,870	Dade	72	Male	No		Yes	FL resident	05/31/20
31,871	Dade	37	Male	Unknown			FL resident	05/31/20
31,872	Dade	44	Male	No		Yes	FL resident	05/31/20
31,873	Dade	69	Female	Unknown		Unknown	FL resident	05/31/20

Coronavirus: line list of cases

Data verified as of Jun 14, 2020 at 10 AM

Data in this report are provisional and subject to change.

Case	County	Age	Gender	Travel related	Travel detail	Contact with a confirmed case	Jurisdiction	Date case counted
31,874	Dade	86	Male	No		Yes	FL resident	05/31/20
31,875	Dade	77	Female	No		Yes	FL resident	05/31/20
31,876	Dade	55	Female	No		No	FL resident	05/31/20
31,877	Dade	27	Male	Unknown		Unknown	FL resident	05/31/20
31,878	Dade	28	Male	Unknown		Unknown	FL resident	05/31/20
31,879	Dade	14	Male	No		Yes	FL resident	05/31/20
31,880	Dade	1	Female	No		Yes	FL resident	05/31/20
31,881	Dade	35	Male	No		No	FL resident	05/31/20
31,882	Dade	52	Female	No		Yes	FL resident	05/31/20
31,883	Dade	27	Female	No		No	FL resident	05/31/20
31,884	Dade	23	Female	No		No	FL resident	05/31/20
31,885	Dade	34	Female	No		Unknown	FL resident	05/31/20
31,886	Dade	23	Male	No		No	FL resident	05/31/20
31,887	Dade	26	Male	No		Unknown	FL resident	05/31/20
31,888	Dade	63	Male	No		No	FL resident	05/31/20
31,889	Dade	61	Female	Unknown		Unknown	FL resident	05/31/20
31,890	Dade	33	Male	No		No	FL resident	05/31/20
31,891	Dade	30	Female	No		Yes	FL resident	05/31/20
31,892	Dade	36	Male	No		Unknown	FL resident	05/31/20
31,893	Dade	47	Male	No		Unknown	FL resident	05/31/20
31,894	Dade	44	Female	No		No	FL resident	05/31/20
31,895	Dade	46	Female	No		No	FL resident	05/31/20
31,896	Dade	33	Female	No		Yes	FL resident	05/31/20
31,897	Dade	23	Male	No		Yes	FL resident	05/31/20
31,898	Dade	43	Female	Unknown		Yes	FL resident	05/31/20
31,899	Dade	31	Female	No		Unknown	FL resident	05/31/20
31,900	Dade	54	Male	No		No	FL resident	05/31/20
31,901	Dade	26	Male	No		Yes	FL resident	05/31/20
31,902	Dade	46	Female	Unknown			FL resident	05/31/20
31,903	Dade	40	Male	No		Yes	FL resident	05/31/20
31,904	Dade	45	Male	No		Yes	FL resident	05/31/20
31,905	Dade	39	Male	No		Unknown	FL resident	05/31/20
31,906	Dade	44	Male	Unknown			FL resident	05/31/20
31,907	Dade	34	Female	No		Yes	FL resident	05/31/20
31,908	Dade	18	Female	No		Yes	FL resident	05/31/20
31,909	Dade	73	Male	No		Yes	FL resident	05/31/20
31,910	Dade	65	Female	No		Yes	FL resident	05/31/20
31,911	Dade	53	Female	No		Yes	FL resident	05/31/20
31,912	Dade	31	Female	No		Yes	FL resident	05/31/20
31,913	Dade	28	Male	No		Unknown	FL resident	05/31/20
31,914	Dade	32	Male	No		No	FL resident	05/31/20
31,915	Dade	15	Male	No		Yes	FL resident	05/31/20
31,916	Dade	48	Female	No		Yes	FL resident	05/31/20
31,917	Dade	31	Female	No		No	FL resident	05/31/20
31,918	Dade	44	Female	No		Yes	FL resident	05/31/20
31,919	Dade	74	Female	No		Yes	FL resident	05/31/20
31,920	Dade	79	Female	Unknown			FL resident	05/31/20
31,921	Dade	73	Male	Unknown		Unknown	FL resident	05/31/20
31,922	Dade	23	Female	Unknown		Unknown	FL resident	05/31/20
31,923	Dade	79	Male	No		Yes	FL resident	05/31/20
31,924	Dade	67	Male	Unknown			FL resident	05/31/20
31,925	Dade	68	Female	No		Yes	FL resident	05/31/20
31,926	Dade	26	Female	Unknown		Unknown	FL resident	05/31/20
31,927	Dade	63	Female	Unknown		Unknown	FL resident	05/31/20
31,928	Dade	31	Female	No		Yes	FL resident	05/31/20
31,929	Dade	31	Female	No		No	FL resident	05/31/20
31,930	Dade	38	Female	No		Yes	FL resident	05/31/20
31,931	Dade	36	Female	Unknown			FL resident	05/31/20
31,932	Dade	57	Female	No		Yes	FL resident	05/31/20
31,933	Dade	85	Female	No		Yes	FL resident	05/31/20
31,934	Dade	25	Male	Unknown			FL resident	05/31/20
31,935	Dade	20	Female	Unknown		Unknown	FL resident	05/31/20

Coronavirus: line list of cases

Data verified as of Jun 14, 2020 at 10 AM

Data in this report are provisional and subject to change.

Case	County	Age	Gender	Travel related	Travel detail	Contact with a confirmed case	Jurisdiction	Date case counted
31,936	Dade	42	Female	Unknown		Unknown	FL resident	05/31/20
31,937	Dade	40	Female	No		Unknown	FL resident	05/31/20
31,938	Dade	62	Male	Unknown		Unknown	FL resident	05/31/20
31,939	Dade	33	Female	Unknown		Unknown	FL resident	05/31/20
31,940	Dade	38	Male	No		Yes	FL resident	05/31/20
31,941	Dade	32	Female	No		Yes	FL resident	05/31/20
31,942	Dade	23	Female	No		Yes	FL resident	05/31/20
31,943	Dade	8	Male	No		Yes	FL resident	05/31/20
31,944	Dade	20	Female	No		Unknown	FL resident	05/31/20
31,945	Dade	77	Female	Unknown			FL resident	05/31/20
31,946	Dade	55	Female	No		No	FL resident	05/31/20
31,947	Dade	37	Male	No		Yes	FL resident	05/31/20
31,948	Dade	27	Female	No		Yes	FL resident	05/31/20
31,949	Dade	57	Male	No		Yes	FL resident	05/31/20
31,950	Dade	21	Female	No		Yes	FL resident	05/31/20
31,951	Dade	49	Male	No		Yes	FL resident	05/31/20
31,952	Dade	34	Female	Unknown		Yes	FL resident	05/31/20
31,953	Dade	49	Male	No		No	FL resident	05/31/20
31,954	Dade	35	Male	No		Unknown	FL resident	05/31/20
31,955	Dade	35	Male	No		Yes	FL resident	05/31/20
31,956	Dade	40	Male	No		Unknown	FL resident	05/31/20
31,957	Dade	38	Male	Yes	SC	Yes	FL resident	05/31/20
31,958	Dade	25	Male	No		Yes	FL resident	05/31/20
31,959	Dade	57	Female	No		Yes	FL resident	05/31/20
31,960	Dade	44	Female	No		Yes	FL resident	05/31/20
31,961	Dade	57	Male	Unknown		Unknown	FL resident	05/31/20
31,962	Dade	39	Female	No		Unknown	FL resident	05/31/20
31,963	Dade	17	Male	Unknown		Yes	FL resident	05/31/20
31,964	Dade	17	Male	No		Yes	FL resident	05/31/20
31,965	Dade	24	Male	Unknown		Unknown	FL resident	05/31/20
31,966	Dade	55	Female	No		Unknown	FL resident	05/31/20
31,967	Dade	59	Male	Unknown		Yes	FL resident	05/31/20
31,968	Dade	95	Female	No		Yes	FL resident	05/31/20
31,969	Dade	45	Female	No		Yes	FL resident	05/31/20
31,970	Dade	34	Female	No		Yes	FL resident	05/31/20
31,971	Dade	33	Male	No		Unknown	FL resident	05/31/20
31,972	Dade	19	Female	No		Unknown	FL resident	05/31/20
31,973	Dade	19	Female	Unknown		Unknown	FL resident	05/31/20
31,974	Dade	18	Female	Yes	SC	Yes	FL resident	05/31/20
31,975	Dade	23	Male	No		Yes	FL resident	05/31/20
31,976	Dade	47	Female	No		Yes	FL resident	05/31/20
31,977	Dade	95	Female	No		No	FL resident	05/31/20
31,978	Dade	66	Female	No		Unknown	FL resident	05/31/20
31,979	Dade	18	Female	No		Unknown	FL resident	05/31/20
31,980	Dade	58	Male	No		Unknown	FL resident	05/31/20
31,981	Dade	50	Female	Unknown		No	FL resident	05/31/20
31,982	Dade	20	Female	No		No	FL resident	05/31/20
31,983	Dade	39	Female	Unknown		Unknown	FL resident	05/31/20
31,984	Dade	37	Female	Yes	AK; FL	Yes	FL resident	05/31/20
31,985	Dade	46	Male	No		Yes	FL resident	05/31/20
31,986	Dade	40	Male	No		Unknown	FL resident	05/31/20
31,987	Dade	22	Female	Unknown		Unknown	FL resident	05/31/20
31,988	Dade	57	Female	No		Yes	FL resident	05/31/20
31,989	Dade	20	Female	No		Yes	FL resident	05/31/20
31,990	Dade	65	Female	No		Yes	FL resident	05/31/20
31,991	Dade	70	Female	No		Yes	FL resident	05/31/20
31,992	Dade	35	Female	No		Unknown	FL resident	05/31/20
31,993	Dade	82	Male	No		Yes	FL resident	05/31/20
31,994	Dade	36	Female	No		Unknown	FL resident	05/31/20
31,995	Dade	26	Female	Yes	FL; NC	Unknown	FL resident	05/31/20
31,996	Dade	80	Female	Unknown		Unknown	FL resident	05/31/20
31,997	Dade	47	Male	No		Yes	FL resident	05/31/20

Coronavirus: line list of cases

Data verified as of Jun 14, 2020 at 10 AM

Data in this report are provisional and subject to change.

Case	County	Age	Gender	Travel related	Travel detail	Contact with a confirmed case	Jurisdiction	Date case counted
31,998	Dade	65	Female	No		No	FL resident	05/31/20
31,999	Dade	74	Male	No		Unknown	FL resident	05/31/20
32,000	Dade	49	Male	No			FL resident	05/31/20
32,001	Dade	21	Male	No		Unknown	FL resident	05/31/20
32,002	Dade	31	Female	No		Yes	FL resident	06/01/20
32,003	Dade	38	Female	No		Yes	FL resident	06/01/20
32,004	Dade	37	Male	No		Yes	FL resident	06/01/20
32,005	Dade	64	Male	No		Yes	FL resident	06/01/20
32,006	Dade	75	Male	No		Unknown	FL resident	06/01/20
32,007	Dade	17	Male	No		Yes	FL resident	06/01/20
32,008	Dade	50	Female	No		Unknown	FL resident	06/01/20
32,009	Dade	24	Male	Unknown		Unknown	FL resident	06/01/20
32,010	Dade	34	Male	Yes	FL; UNKNOWN	Unknown	FL resident	06/01/20
32,011	Dade	66	Male	Unknown		Unknown	FL resident	06/01/20
32,012	Dade	32	Female	No		Yes	FL resident	06/01/20
32,013	Dade	63	Male	No		Unknown	FL resident	06/01/20
32,014	Dade	10	Male	No		Yes	FL resident	06/01/20
32,015	Dade	25	Male	No		No	FL resident	06/01/20
32,016	Dade	86	Female	No		Yes	FL resident	06/01/20
32,017	Dade	60	Female	Unknown		Unknown	FL resident	06/01/20
32,018	Dade	56	Male	No		Yes	FL resident	06/01/20
32,019	Dade	78	Female	Unknown			FL resident	06/01/20
32,020	Dade	84	Female	No		Yes	FL resident	06/01/20
32,021	Dade	67	Female	No		Yes	FL resident	06/01/20
32,022	Dade	66	Male	No		Unknown	FL resident	06/01/20
32,023	Dade	69	Male	Unknown		No	FL resident	06/01/20
32,024	Dade	58	Male	No			FL resident	06/01/20
32,025	Dade	44	Male	Unknown		Unknown	FL resident	06/01/20
32,026	Dade	64	Female	No		Unknown	FL resident	06/01/20
32,027	Dade	65	Female	No		Yes	FL resident	06/01/20
32,028	Dade	75	Female	Unknown			FL resident	06/01/20
32,029	Dade	70	Female	No		No	FL resident	06/01/20
32,030	Dade	71	Female	Unknown		Unknown	FL resident	06/01/20
32,031	Dade	88	Female	No		Yes	FL resident	06/01/20
32,032	Dade	54	Male	No		Yes	FL resident	06/01/20
32,033	Dade	62	Male	No		Yes	FL resident	06/01/20
32,034	Dade	10	Male	No		Unknown	FL resident	06/01/20
32,035	Dade	45	Male	No		Yes	FL resident	06/01/20
32,036	Dade	65	Female	No		Unknown	FL resident	06/01/20
32,037	Dade	41	Male	No		Yes	FL resident	06/01/20
32,038	Dade	56	Male	No		Yes	FL resident	06/01/20
32,039	Dade	49	Female	No		Yes	FL resident	06/01/20
32,040	Dade	48	Female	No		Yes	FL resident	06/01/20
32,041	Dade	29	Female	No		No	FL resident	06/01/20
32,042	Dade	46	Female	Unknown			FL resident	06/01/20
32,043	Dade	85	Female	No		Yes	FL resident	06/01/20
32,044	Dade	70	Female	No		Yes	FL resident	06/01/20
32,045	Dade	49	Female	Unknown		Yes	FL resident	06/01/20
32,046	Dade	62	Female	Unknown			FL resident	06/01/20
32,047	Dade	31	Female	No		No	FL resident	06/01/20
32,048	Dade	46	Female	Unknown			FL resident	06/01/20
32,049	Dade	70	Female	No		Yes	FL resident	06/01/20
32,050	Dade	81	Female	No		Yes	FL resident	06/01/20
32,051	Dade	73	Male	No		Yes	FL resident	06/01/20
32,052	Dade	82	Female	No		Yes	FL resident	06/01/20
32,053	Dade	81	Female	No		Yes	FL resident	06/01/20
32,054	Dade	99	Female	No			FL resident	06/01/20
32,055	Dade	92	Female	No		Yes	FL resident	06/01/20
32,056	Dade	23	Female	Unknown		Unknown	FL resident	06/01/20
32,057	Dade	15	Female	No		Yes	FL resident	06/01/20
32,058	Dade	51	Female	Unknown			FL resident	06/01/20
32,059	Dade	75	Female	No		Yes	FL resident	06/01/20

Coronavirus: line list of cases

Data verified as of Jun 14, 2020 at 10 AM

Data in this report are provisional and subject to change.

Case	County	Age	Gender	Travel related	Travel detail	Contact with a confirmed case	Jurisdiction	Date case counted
32,060	Dade	20	Female	No		Yes	FL resident	06/01/20
32,061	Dade	33	Male	Unknown		Unknown	FL resident	06/01/20
32,062	Dade	29	Female	No		Unknown	FL resident	06/01/20
32,063	Dade	80	Male	No		Yes	FL resident	06/01/20
32,064	Dade	20	Female	No		Unknown	FL resident	06/01/20
32,065	Dade	60	Male	No		No	FL resident	06/01/20
32,066	Dade	60	Male	No		Yes	FL resident	06/01/20
32,067	Dade	32	Female	No		No	FL resident	06/01/20
32,068	Dade	95	Female	No		No	FL resident	06/01/20
32,069	Dade	94	Female	No		Yes	FL resident	06/01/20
32,070	Dade	54	Female	No		Yes	FL resident	06/01/20
32,071	Dade	50	Female	No		No	FL resident	06/01/20
32,072	Dade	40	Female	No		Unknown	FL resident	06/01/20
32,073	Dade	36	Male	No		No	FL resident	06/01/20
32,074	Dade	41	Female	No		No	FL resident	06/01/20
32,075	Dade	15	Male	No		Unknown	FL resident	06/01/20
32,076	Dade	48	Female	No		Yes	FL resident	06/01/20
32,077	Dade	87	Female	Unknown			FL resident	06/01/20
32,078	Dade	93	Female	Unknown			FL resident	06/01/20
32,079	Dade	57	Female	No		Yes	FL resident	06/01/20
32,080	Dade	93	Female	No			FL resident	06/01/20
32,081	Dade	68	Female	Unknown		Yes	FL resident	06/01/20
32,082	Dade	88	Female	No		Unknown	FL resident	06/01/20
32,083	Dade	27	Male	No		Yes	FL resident	06/01/20
32,084	Dade	56	Female	Unknown		Yes	FL resident	06/01/20
32,085	Dade	46	Male	No		Yes	FL resident	06/02/20
32,086	Dade	29	Female	No		Yes	FL resident	06/02/20
32,087	Dade	62	Male	No		Yes	FL resident	06/02/20
32,088	Dade	1	Female	No		Yes	FL resident	06/02/20
32,089	Dade	18	Female	No		Unknown	FL resident	06/02/20
32,090	Dade	39	Female	No		Yes	FL resident	06/02/20
32,091	Dade	25	Female	Unknown		Yes	FL resident	06/02/20
32,092	Dade	63	Female	No		Unknown	FL resident	06/02/20
32,093	Dade	33	Male	Unknown		Unknown	FL resident	06/02/20
32,094	Dade	54	Female	No		Yes	FL resident	06/02/20
32,095	Dade	36	Female	Unknown			FL resident	06/02/20
32,096	Dade	54	Male	Unknown			FL resident	06/02/20
32,097	Dade	44	Female	Unknown		Unknown	FL resident	06/02/20
32,098	Dade	61	Male	No		No	FL resident	06/02/20
32,099	Dade	61	Male	Unknown			FL resident	06/02/20
32,100	Dade	17	Male	Unknown		Unknown	FL resident	06/02/20
32,101	Dade	67	Male	No		No	FL resident	06/02/20
32,102	Dade	33	Female	No		Unknown	FL resident	06/02/20
32,103	Dade	71	Female	No		Yes	FL resident	06/02/20
32,104	Dade	43	Female	No		Unknown	FL resident	06/02/20
32,105	Dade	55	Female	No		Yes	FL resident	06/02/20
32,106	Dade	30	Male	No		Yes	FL resident	06/02/20
32,107	Dade	81	Male	No		Unknown	FL resident	06/02/20
32,108	Dade	45	Male	Yes	GEORGIA	Unknown	FL resident	06/02/20
32,109	Dade	38	Female	Yes	FL; UNKNOWN	Unknown	FL resident	06/02/20
32,110	Dade	46	Female	No		Yes	FL resident	06/02/20
32,111	Dade	59	Female	Unknown		Unknown	FL resident	06/02/20
32,112	Dade	22	Male	No		Unknown	FL resident	06/02/20
32,113	Dade	42	Male	No		Yes	FL resident	06/02/20
32,114	Dade	57	Female	No		Yes	FL resident	06/02/20
32,115	Dade	47	Female	No		Unknown	FL resident	06/02/20
32,116	Dade	44	Male	Unknown		Unknown	FL resident	06/02/20
32,117	Dade	52	Male	No		Yes	FL resident	06/02/20
32,118	Dade	16	Female	No		Yes	FL resident	06/02/20
32,119	Dade	95	Female	No		Yes	FL resident	06/02/20
32,120	Dade	70	Male	Unknown			FL resident	06/02/20
32,121	Dade	55	Female	No		Unknown	FL resident	06/02/20

Coronavirus: line list of cases

Data verified as of Jun 14, 2020 at 10 AM

Data in this report are provisional and subject to change.

Case	County	Age	Gender	Travel related	Travel detail	Contact with a confirmed case	Jurisdiction	Date case counted
32,122	Dade	57	Female	No		Unknown	FL resident	06/02/20
32,123	Dade	68	Male	Unknown			FL resident	06/02/20
32,124	Dade	58	Female	No			FL resident	06/02/20
32,125	Dade	62	Female	Unknown		Unknown	FL resident	06/02/20
32,126	Dade	26	Male	No		Unknown	FL resident	06/02/20
32,127	Dade	71	Male	Unknown		Unknown	FL resident	06/02/20
32,128	Dade	89	Female	Unknown		Unknown	FL resident	06/02/20
32,129	Dade	62	Female	No		Unknown	FL resident	06/02/20
32,130	Dade	59	Male	Unknown		Unknown	FL resident	06/02/20
32,131	Dade	75	Female	No		No	FL resident	06/02/20
32,132	Dade	47	Male	No		Unknown	FL resident	06/02/20
32,133	Dade	58	Male	No		Unknown	FL resident	06/02/20
32,134	Dade	53	Female	No		Yes	FL resident	06/02/20
32,135	Dade	29	Female	No		Yes	FL resident	06/02/20
32,136	Dade	27	Male	No		No	FL resident	06/02/20
32,137	Dade	47	Female	Yes	FL; UNKNOWN	Unknown	FL resident	06/02/20
32,138	Dade	23	Female	No		No	FL resident	06/02/20
32,139	Dade	47	Male	No		Yes	FL resident	06/02/20
32,140	Dade	32	Male	Unknown		No	FL resident	06/02/20
32,141	Dade	48	Female	Unknown		Unknown	FL resident	06/02/20
32,142	Dade	39	Female	No		No	FL resident	06/02/20
32,143	Dade	70	Female	No		No	FL resident	06/02/20
32,144	Dade	66	Female	No		No	FL resident	06/02/20
32,145	Dade	78	Female	Unknown			FL resident	06/02/20
32,146	Dade	58	Female	Unknown			FL resident	06/02/20
32,147	Dade	19	Female	No		Yes	FL resident	06/02/20
32,148	Dade	31	Male	Unknown			FL resident	06/02/20
32,149	Dade	47	Male	No		Unknown	FL resident	06/02/20
32,150	Dade	49	Male	No		No	FL resident	06/02/20
32,151	Dade	49	Female	Unknown		Unknown	FL resident	06/02/20
32,152	Dade	88	Male	No		Yes	FL resident	06/02/20
32,153	Dade	63	Female	No		Unknown	FL resident	06/02/20
32,154	Dade	76	Male	Unknown		Unknown	FL resident	06/02/20
32,155	Dade	95	Female	Unknown		Unknown	FL resident	06/02/20
32,156	Dade	62	Male	Unknown		Unknown	FL resident	06/02/20
32,157	Dade	64	Male	Unknown		Unknown	FL resident	06/02/20
32,158	Dade	69	Male	Unknown		Unknown	FL resident	06/02/20
32,159	Dade	37	Female	No		Unknown	FL resident	06/02/20
32,160	Dade	69	Male	No		Yes	FL resident	06/02/20
32,161	Dade	32	Male	No		Yes	FL resident	06/02/20
32,162	Dade	66	Female	No		Yes	FL resident	06/02/20
32,163	Dade	45	Female	No		Yes	FL resident	06/02/20
32,164	Dade	2	Male	No		Yes	FL resident	06/02/20
32,165	Dade	47	Female	No		Yes	FL resident	06/02/20
32,166	Dade	95	Female	No		Unknown	FL resident	06/02/20
32,167	Dade	78	Male	Unknown		Unknown	FL resident	06/02/20
32,168	Dade	79	Male	No		Yes	FL resident	06/02/20
32,169	Dade	39	Female	No		Yes	FL resident	06/02/20
32,170	Dade	24	Female	No		Yes	FL resident	06/02/20
32,171	Dade	37	Male	No			FL resident	06/02/20
32,172	Dade	73	Female	No			FL resident	06/02/20
32,173	Dade	59	Female	No		No	FL resident	06/02/20
32,174	Dade	43	Female	No		Yes	FL resident	06/02/20
32,175	Dade	52	Male	No		Yes	FL resident	06/02/20
32,176	Dade	11	Male	No		Yes	FL resident	06/02/20
32,177	Dade	5	Female	No		Unknown	FL resident	06/02/20
32,178	Dade	37	Male	No		Yes	FL resident	06/02/20
32,179	Dade	60	Female	No		No	FL resident	06/02/20
32,180	Dade	36	Male	No		Yes	FL resident	06/02/20
32,181	Dade	49	Male	No		Unknown	FL resident	06/02/20
32,182	Dade	33	Female	No		Yes	FL resident	06/02/20
32,183	Dade	51	Female	No		Yes	FL resident	06/02/20

Coronavirus: line list of cases

Data verified as of Jun 14, 2020 at 10 AM

Data in this report are provisional and subject to change.

Case	County	Age	Gender	Travel related	Travel detail	Contact with a confirmed case	Jurisdiction	Date case counted
32,184	Dade	53	Male	No		Yes	FL resident	06/02/20
32,185	Dade	6	Male	No		Yes	FL resident	06/02/20
32,186	Dade	7	Male	Unknown			FL resident	06/02/20
32,187	Dade	46	Male	Unknown		Unknown	FL resident	06/02/20
32,188	Dade	34	Male	Unknown		Unknown	FL resident	06/02/20
32,189	Dade	7	Female	No		Yes	FL resident	06/02/20
32,190	Dade	4	Male	No		Yes	FL resident	06/02/20
32,191	Dade	54	Male	No		No	FL resident	06/02/20
32,192	Dade	27	Male	No		Yes	FL resident	06/02/20
32,193	Dade	26	Female	No		Yes	FL resident	06/02/20
32,194	Dade	34	Male	No		Unknown	FL resident	06/02/20
32,195	Dade	6	Female	No		Yes	FL resident	06/02/20
32,196	Dade	36	Male	No		Yes	FL resident	06/02/20
32,197	Dade	68	Male	Unknown		Unknown	FL resident	06/02/20
32,198	Dade	47	Male	No		Yes	FL resident	06/02/20
32,199	Dade	80	Female	Unknown		Unknown	FL resident	06/02/20
32,200	Dade	28	Male	No		No	FL resident	06/02/20
32,201	Dade	26	Male	No		Unknown	FL resident	06/02/20
32,202	Dade	89	Female	No		Yes	FL resident	06/02/20
32,203	Dade	67	Female	Unknown		Unknown	FL resident	06/02/20
32,204	Dade	61	Male	Unknown		Unknown	FL resident	06/02/20
32,205	Dade	33	Female	No		No	FL resident	06/02/20
32,206	Dade	33	Female	No		No	FL resident	06/02/20
32,207	Dade	47	Male	No		Yes	FL resident	06/02/20
32,208	Dade	47	Female	No		Yes	FL resident	06/02/20
32,209	Dade	39	Male	Unknown		Yes	FL resident	06/02/20
32,210	Dade	27	Female	No		No	FL resident	06/02/20
32,211	Dade	25	Female	No		Yes	FL resident	06/02/20
32,212	Dade	56	Female	No		Yes	FL resident	06/02/20
32,213	Dade	23	Female	Unknown		Yes	FL resident	06/02/20
32,214	Dade	21	Male	No		Unknown	FL resident	06/02/20
32,215	Dade	43	Female	Unknown		Unknown	FL resident	06/02/20
32,216	Dade	23	Male	Unknown		No	FL resident	06/02/20
32,217	Dade	27	Male	Unknown		Unknown	FL resident	06/02/20
32,218	Dade	67	Female	No		Yes	FL resident	06/02/20
32,219	Dade	47	Female	No		Yes	FL resident	06/02/20
32,220	Dade	59	Female	No		Yes	FL resident	06/02/20
32,221	Dade	46	Female	Unknown		Unknown	FL resident	06/02/20
32,222	Dade	29	Female	No		Unknown	FL resident	06/02/20
32,223	Dade	40	Female	No		Yes	FL resident	06/02/20
32,224	Dade	30	Male	Unknown		Yes	FL resident	06/02/20
32,225	Dade	60	Male	Unknown		Yes	FL resident	06/02/20
32,226	Dade	51	Male	Unknown		Unknown	FL resident	06/02/20
32,227	Dade	63	Male	Unknown		Unknown	FL resident	06/02/20
32,228	Dade	51	Male	Unknown		Yes	FL resident	06/02/20
32,229	Dade	18	Female	No		Unknown	FL resident	06/02/20
32,230	Dade	19	Female	No		No	FL resident	06/02/20
32,231	Dade	25	Female	No		Yes	FL resident	06/02/20
32,232	Dade	30	Female	Unknown		Yes	FL resident	06/02/20
32,233	Dade	25	Male	Unknown			FL resident	06/02/20
32,234	Dade	44	Male	No		Unknown	FL resident	06/02/20
32,235	Dade	60	Male	No			FL resident	06/02/20
32,236	Dade	49	Female	No		Yes	FL resident	06/02/20
32,237	Dade	26	Female	No		Yes	FL resident	06/02/20
32,238	Dade	41	Male	Unknown		Yes	FL resident	06/02/20
32,239	Dade	20	Male	Unknown			FL resident	06/02/20
32,240	Dade	71	Female	Unknown		No	FL resident	06/02/20
32,241	Dade	30	Male	Unknown		Yes	FL resident	06/02/20
32,242	Dade	28	Male	No		Unknown	FL resident	06/02/20
32,243	Dade	47	Female	No		Yes	FL resident	06/02/20
32,244	Dade	45	Male	Unknown		Yes	FL resident	06/02/20
32,245	Dade	34	Female	No		Yes	FL resident	06/02/20

Coronavirus: line list of cases

Data verified as of Jun 14, 2020 at 10 AM

Data in this report are provisional and subject to change.

Case	County	Age	Gender	Travel related	Travel detail	Contact with a confirmed case	Jurisdiction	Date case counted
32,246	Dade	48	Male	No		Yes	FL resident	06/02/20
32,247	Dade	46	Male	No		Yes	FL resident	06/02/20
32,248	Dade	36	Female	No		Yes	FL resident	06/02/20
32,249	Dade	26	Male	No		No	FL resident	06/02/20
32,250	Dade	35	Male	No		Yes	FL resident	06/02/20
32,251	Dade	60	Female	Unknown		Unknown	FL resident	06/02/20
32,252	Dade	18	Male	No		Yes	FL resident	06/02/20
32,253	Dade	42	Male	No		Yes	FL resident	06/02/20
32,254	Dade	38	Female	No		Yes	FL resident	06/02/20
32,255	Dade	26	Female	No		Yes	FL resident	06/02/20
32,256	Dade	24	Female	No		Unknown	FL resident	06/02/20
32,257	Dade	22	Male	No		Yes	FL resident	06/02/20
32,258	Dade	85	Female	Unknown			FL resident	06/02/20
32,259	Dade	37	Female	No		Yes	FL resident	06/02/20
32,260	Dade	46	Male	No		Yes	FL resident	06/02/20
32,261	Dade	92	Male	No			FL resident	06/02/20
32,262	Dade	63	Female	No		Yes	FL resident	06/02/20
32,263	Dade	27	Male	No		Yes	FL resident	06/02/20
32,264	Dade	77	Male	Unknown		Unknown	FL resident	06/02/20
32,265	Dade	75	Female	Unknown			FL resident	06/02/20
32,266	Dade	61	Female	Unknown		Unknown	FL resident	06/02/20
32,267	Dade	25	Male	No		Unknown	FL resident	06/02/20
32,268	Dade	10	Female	Unknown		Unknown	FL resident	06/02/20
32,269	Dade	72	Male	Yes	FL; UNKNOWN	Yes	FL resident	06/02/20
32,270	Dade	0	Unknown	No		Unknown	FL resident	06/02/20
32,271	Dade	34	Female	No		Unknown	FL resident	06/02/20
32,272	Dade	28	Male	No		Unknown	FL resident	06/02/20
32,273	Dade	53	Male	No		Unknown	FL resident	06/02/20
32,274	Dade	5	Male	Unknown		Yes	FL resident	06/02/20
32,275	Dade	50	Female	Unknown		Unknown	FL resident	06/02/20
32,276	Dade	14	Female	No		Yes	FL resident	06/02/20
32,277	Dade	12	Female	No		Yes	FL resident	06/02/20
32,278	Dade	71	Female	Unknown		Unknown	FL resident	06/02/20
32,279	Dade	32	Female	No		Unknown	FL resident	06/02/20
32,280	Dade	65	Female	Unknown			FL resident	06/02/20
32,281	Dade	40	Male	No		Unknown	FL resident	06/02/20
32,282	Dade	34	Female	No		Unknown	FL resident	06/02/20
32,283	Dade	33	Female	No		Unknown	FL resident	06/02/20
32,284	Dade	65	Female	No		Unknown	FL resident	06/02/20
32,285	Dade	30	Female	Unknown		Unknown	FL resident	06/02/20
32,286	Dade	60	Female	No		Yes	FL resident	06/02/20
32,287	Dade	37	Male	No		Unknown	FL resident	06/02/20
32,288	Dade	27	Female	No		Unknown	FL resident	06/02/20
32,289	Dade	40	Female	No		Unknown	FL resident	06/02/20
32,290	Dade	57	Male	Yes	NY; VA	Unknown	FL resident	06/02/20
32,291	Dade	46	Female	No		Yes	FL resident	06/02/20
32,292	Dade	47	Male	No		Yes	FL resident	06/02/20
32,293	Dade	18	Female	Unknown			FL resident	06/02/20
32,294	Dade	23	Female	No		Unknown	FL resident	06/02/20
32,295	Dade	23	Male	No		Unknown	FL resident	06/02/20
32,296	Dade	39	Female	No		Yes	FL resident	06/02/20
32,297	Dade	50	Male	No		No	FL resident	06/02/20
32,298	Dade	63	Female	No		Unknown	FL resident	06/02/20
32,299	Dade	78	Male	No		No	FL resident	06/02/20
32,300	Dade	91	Male	Unknown			FL resident	06/02/20
32,301	Dade	35	Male	No		No	FL resident	06/02/20
32,302	Dade	58	Male	No		No	FL resident	06/02/20
32,303	Dade	59	Male	No		No	FL resident	06/02/20
32,304	Dade	16	Male	No		Yes	FL resident	06/02/20
32,305	Dade	44	Male	No		Unknown	FL resident	06/02/20
32,306	Dade	46	Female	No		Unknown	FL resident	06/02/20
32,307	Dade	33	Female	No		Unknown	FL resident	06/02/20

Coronavirus: line list of cases

Data verified as of Jun 14, 2020 at 10 AM

Data in this report are provisional and subject to change.

Case	County	Age	Gender	Travel related	Travel detail	Contact with a confirmed case	Jurisdiction	Date case counted
32,308	Dade	36	Male	Unknown		Yes	FL resident	06/02/20
32,309	Dade	39	Male	No		Unknown	FL resident	06/02/20
32,310	Dade	55	Male	Unknown		Unknown	FL resident	06/02/20
32,311	Dade	26	Female	Unknown		Unknown	FL resident	06/02/20
32,312	Dade	20	Male	Yes	FL; UNKNOWN	Unknown	FL resident	06/02/20
32,313	Dade	53	Male	No		Unknown	FL resident	06/02/20
32,314	Dade	54	Male	No		Yes	FL resident	06/02/20
32,315	Dade	77	Female	No		Unknown	FL resident	06/02/20
32,316	Dade	31	Female	No		Unknown	FL resident	06/02/20
32,317	Dade	57	Male	No		Unknown	FL resident	06/02/20
32,318	Dade	67	Female	No		Yes	FL resident	06/02/20
32,319	Dade	26	Female	No		Yes	FL resident	06/02/20
32,320	Dade	32	Male	No		Unknown	FL resident	06/02/20
32,321	Dade	34	Male	No		Unknown	FL resident	06/02/20
32,322	Dade	32	Male	Unknown		Unknown	FL resident	06/02/20
32,323	Dade	36	Female	No		Yes	FL resident	06/02/20
32,324	Dade	32	Male	No		No	FL resident	06/02/20
32,325	Dade	57	Male	No		Yes	FL resident	06/02/20
32,326	Dade	29	Female	No		Unknown	FL resident	06/02/20
32,327	Dade	59	Female	No		Yes	FL resident	06/02/20
32,328	Dade	65	Female	Unknown		Unknown	FL resident	06/02/20
32,329	Dade	59	Male	No		No	FL resident	06/02/20
32,330	Dade	65	Male	Unknown		Unknown	FL resident	06/02/20
32,331	Dade	44	Female	Unknown		No	FL resident	06/02/20
32,332	Dade	69	Female	No		Yes	FL resident	06/02/20
32,333	Dade	26	Male	Unknown		Unknown	FL resident	06/02/20
32,334	Dade	57	Male	No		Yes	FL resident	06/02/20
32,335	Dade	53	Male	No		Unknown	FL resident	06/03/20
32,336	Dade	83	Male	No		No	FL resident	06/03/20
32,337	Dade	20	Male	No		Unknown	FL resident	06/03/20
32,338	Dade	68	Male	No		Yes	FL resident	06/03/20
32,339	Dade	73	Male	No		No	FL resident	06/03/20
32,340	Dade	54	Female	No		Unknown	FL resident	06/03/20
32,341	Dade	63	Female	No		Yes	FL resident	06/03/20
32,342	Dade	64	Male	Unknown		Unknown	FL resident	06/03/20
32,343	Dade	46	Male	No		Yes	FL resident	06/03/20
32,344	Dade	37	Female	No		No	FL resident	06/03/20
32,345	Dade	48	Male	No		Yes	FL resident	06/03/20
32,346	Dade	35	Male	No		No	FL resident	06/03/20
32,347	Dade	29	Male	No		Unknown	FL resident	06/03/20
32,348	Dade	71	Male	No		Unknown	FL resident	06/03/20
32,349	Dade	54	Female	Unknown		Unknown	FL resident	06/03/20
32,350	Dade	65	Female	No		Unknown	FL resident	06/03/20
32,351	Dade	35	Male	No		Yes	FL resident	06/03/20
32,352	Dade	53	Female	No		Yes	FL resident	06/03/20
32,353	Dade	36	Female	No		Yes	FL resident	06/03/20
32,354	Dade	40	Female	No		Yes	FL resident	06/03/20
32,355	Dade	34	Male	Unknown		Unknown	FL resident	06/03/20
32,356	Dade	54	Male	No		Yes	FL resident	06/03/20
32,357	Dade	92	Female	No		Unknown	FL resident	06/03/20
32,358	Dade	36	Female	No		No	FL resident	06/03/20
32,359	Dade	66	Female	No		Unknown	FL resident	06/03/20
32,360	Dade	59	Female	No		Unknown	FL resident	06/03/20
32,361	Dade	64	Female	No		Yes	FL resident	06/03/20
32,362	Dade	29	Male	No		Unknown	FL resident	06/03/20
32,363	Dade	57	Female	No		Unknown	FL resident	06/03/20
32,364	Dade	19	Male	Unknown		Unknown	FL resident	06/03/20
32,365	Dade	66	Male	No		Unknown	FL resident	06/03/20
32,366	Dade	46	Female	No		Unknown	FL resident	06/03/20
32,367	Dade	48	Female	No		Unknown	FL resident	06/03/20
32,368	Dade	74	Female	No		Yes	FL resident	06/03/20
32,369	Dade	81	Male	Unknown			FL resident	06/03/20

Coronavirus: line list of cases

Data verified as of Jun 14, 2020 at 10 AM

Data in this report are provisional and subject to change.

Case	County	Age	Gender	Travel related	Travel detail	Contact with a confirmed case	Jurisdiction	Date case counted
32,370	Dade	52	Female	No		No	FL resident	06/03/20
32,371	Dade	70	Female	Unknown		Unknown	FL resident	06/03/20
32,372	Dade	68	Female	Unknown		Yes	FL resident	06/03/20
32,373	Dade	80	Male	Unknown			FL resident	06/03/20
32,374	Dade	42	Male	No		No	FL resident	06/03/20
32,375	Dade	70	Male	Unknown		Unknown	FL resident	06/03/20
32,376	Dade	92	Female	Unknown		Unknown	FL resident	06/03/20
32,377	Dade	33	Female	Unknown		Yes	FL resident	06/03/20
32,378	Dade	72	Male	No		Unknown	FL resident	06/03/20
32,379	Dade	49	Female	No		Unknown	FL resident	06/03/20
32,380	Dade	33	Male	No		Yes	FL resident	06/03/20
32,381	Dade	43	Female	Unknown		Unknown	FL resident	06/03/20
32,382	Dade	54	Female	No		Yes	FL resident	06/03/20
32,383	Dade	61	Male	No		Yes	FL resident	06/03/20
32,384	Dade	88	Female	No		No	FL resident	06/03/20
32,385	Dade	96	Female	Unknown			FL resident	06/03/20
32,386	Dade	93	Female	Unknown			FL resident	06/03/20
32,387	Dade	89	Female	Unknown			FL resident	06/03/20
32,388	Dade	58	Male	Unknown			FL resident	06/03/20
32,389	Dade	75	Female	Unknown			FL resident	06/03/20
32,390	Dade	93	Female	Unknown			FL resident	06/03/20
32,391	Dade	84	Female	Unknown			FL resident	06/03/20
32,392	Dade	80	Male	No		Yes	FL resident	06/03/20
32,393	Dade	83	Female	Unknown			FL resident	06/03/20
32,394	Dade	81	Female	Unknown			FL resident	06/03/20
32,395	Dade	49	Male	No		Yes	FL resident	06/03/20
32,396	Dade	50	Male	No		Yes	FL resident	06/03/20
32,397	Dade	24	Female	Unknown		Unknown	FL resident	06/03/20
32,398	Dade	37	Female	Unknown		Unknown	FL resident	06/03/20
32,399	Dade	49	Male	Unknown		Unknown	FL resident	06/03/20
32,400	Dade	70	Female	No		No	FL resident	06/03/20
32,401	Dade	28	Female	Unknown		Unknown	FL resident	06/03/20
32,402	Dade	59	Female	No		Unknown	FL resident	06/03/20
32,403	Dade	38	Male	Unknown		No	FL resident	06/03/20
32,404	Dade	31	Female	No		Yes	FL resident	06/03/20
32,405	Dade	22	Female	No		Unknown	FL resident	06/03/20
32,406	Dade	24	Female	No		Yes	FL resident	06/03/20
32,407	Dade	55	Male	No		Yes	FL resident	06/03/20
32,408	Dade	30	Male	No		Yes	FL resident	06/03/20
32,409	Dade	26	Male	Unknown		Unknown	FL resident	06/03/20
32,410	Dade	55	Female	Unknown		Yes	FL resident	06/03/20
32,411	Dade	30	Female	No		Yes	FL resident	06/03/20
32,412	Dade	32	Female	No		Yes	FL resident	06/03/20
32,413	Dade	22	Male	No		Yes	FL resident	06/03/20
32,414	Dade	28	Female	No		Yes	FL resident	06/03/20
32,415	Dade	33	Male	No		Unknown	FL resident	06/03/20
32,416	Dade	35	Male	No		No	FL resident	06/03/20
32,417	Dade	28	Male	Unknown		Unknown	FL resident	06/03/20
32,418	Dade	21	Female	Unknown		Unknown	FL resident	06/03/20
32,419	Dade	79	Male	No		No	FL resident	06/03/20
32,420	Dade	35	Female	No		Yes	FL resident	06/03/20
32,421	Dade	46	Male	Unknown		Unknown	FL resident	06/03/20
32,422	Dade	35	Female	Unknown		No	FL resident	06/03/20
32,423	Dade	48	Male	No		Yes	FL resident	06/03/20
32,424	Dade	38	Female	No		No	FL resident	06/03/20
32,425	Dade	32	Male	No		Yes	FL resident	06/03/20
32,426	Dade	54	Male	Unknown			FL resident	06/03/20
32,427	Dade	53	Female	No		Yes	FL resident	06/03/20
32,428	Dade	20	Male	No		Yes	FL resident	06/03/20
32,429	Dade	18	Male	No		No	FL resident	06/03/20
32,430	Dade	30	Male	No		Unknown	FL resident	06/03/20
32,431	Dade	21	Female	No		Yes	FL resident	06/03/20

Coronavirus: line list of cases

Data verified as of Jun 14, 2020 at 10 AM

Data in this report are provisional and subject to change.

Case	County	Age	Gender	Travel related	Travel detail	Contact with a confirmed case	Jurisdiction	Date case counted
32,432	Dade	57	Male	No		Yes	FL resident	06/03/20
32,433	Dade	27	Female	No		Yes	FL resident	06/03/20
32,434	Dade	36	Female	No		Yes	FL resident	06/03/20
32,435	Dade	55	Female	No		Yes	FL resident	06/03/20
32,436	Dade	48	Female	No		Unknown	FL resident	06/03/20
32,437	Dade	41	Female	Unknown		Yes	FL resident	06/03/20
32,438	Dade	52	Male	No		Yes	FL resident	06/03/20
32,439	Dade	19	Male	No		Yes	FL resident	06/03/20
32,440	Dade	33	Male	No		Unknown	FL resident	06/03/20
32,441	Dade	37	Female	No		Yes	FL resident	06/03/20
32,442	Dade	54	Female	No		Yes	FL resident	06/03/20
32,443	Dade	45	Male	No		Unknown	FL resident	06/03/20
32,444	Dade	73	Female	Yes	AK; FL	Yes	FL resident	06/03/20
32,445	Dade	69	Female	No		Yes	FL resident	06/03/20
32,446	Dade	51	Male	Unknown		Yes	FL resident	06/03/20
32,447	Dade	35	Female	No		Yes	FL resident	06/03/20
32,448	Dade	60	Male	No		Yes	FL resident	06/03/20
32,449	Dade	74	Male	No		Yes	FL resident	06/03/20
32,450	Dade	32	Male	Unknown		Unknown	FL resident	06/03/20
32,451	Dade	80	Male	No		Yes	FL resident	06/03/20
32,452	Dade	73	Female	No		Yes	FL resident	06/03/20
32,453	Dade	29	Male	Unknown		Yes	FL resident	06/03/20
32,454	Dade	33	Male	No		No	FL resident	06/03/20
32,455	Dade	28	Male	No		Unknown	FL resident	06/03/20
32,456	Dade	73	Male	Unknown		Unknown	FL resident	06/03/20
32,457	Dade	73	Male	No		Unknown	FL resident	06/03/20
32,458	Dade	34	Male	Unknown			FL resident	06/03/20
32,459	Dade	61	Male	No		Unknown	FL resident	06/03/20
32,460	Dade	15	Male	No		Yes	FL resident	06/03/20
32,461	Dade	2	Male	No		Unknown	FL resident	06/03/20
32,462	Dade	32	Female	No		Unknown	FL resident	06/03/20
32,463	Dade	31	Male	No		Yes	FL resident	06/03/20
32,464	Dade	55	Female	No		Yes	FL resident	06/03/20
32,465	Dade	53	Male	No		Yes	FL resident	06/03/20
32,466	Dade	39	Male	No		No	FL resident	06/03/20
32,467	Dade	45	Male	Unknown		Unknown	FL resident	06/03/20
32,468	Dade	48	Male	No		Yes	FL resident	06/03/20
32,469	Dade	58	Male	No		Yes	FL resident	06/03/20
32,470	Dade	58	Male	Unknown		Yes	FL resident	06/03/20
32,471	Dade	36	Female	No		Unknown	FL resident	06/03/20
32,472	Dade	49	Female	Unknown			FL resident	06/03/20
32,473	Dade	52	Female	Unknown			FL resident	06/03/20
32,474	Dade	58	Female	Unknown		Unknown	FL resident	06/03/20
32,475	Dade	42	Female	No		Yes	FL resident	06/03/20
32,476	Dade	37	Male	No		Yes	FL resident	06/03/20
32,477	Dade	64	Female	No		Yes	FL resident	06/03/20
32,478	Dade	48	Female	No		Unknown	FL resident	06/03/20
32,479	Dade	63	Male	No		Unknown	FL resident	06/03/20
32,480	Dade	58	Female	No		No	FL resident	06/03/20
32,481	Dade	42	Male	Yes	NE	Yes	FL resident	06/03/20
32,482	Dade	32	Female	No		No	FL resident	06/03/20
32,483	Dade	21	Male	No		Unknown	FL resident	06/03/20
32,484	Dade	45	Female	No		Unknown	FL resident	06/03/20
32,485	Dade	53	Male	No		Unknown	FL resident	06/03/20
32,486	Dade	71	Female	No		Unknown	FL resident	06/03/20
32,487	Dade	31	Male	No		Unknown	FL resident	06/03/20
32,488	Dade	91	Female	No		No	FL resident	06/03/20
32,489	Dade	41	Female	No		Unknown	FL resident	06/03/20
32,490	Dade	48	Male	No		Yes	FL resident	06/03/20
32,491	Dade	71	Male	No		Unknown	FL resident	06/03/20
32,492	Dade	72	Female	No		No	FL resident	06/03/20
32,493	Dade	75	Male	No		No	FL resident	06/03/20

Coronavirus: line list of cases

Data verified as of Jun 14, 2020 at 10 AM

Data in this report are provisional and subject to change.

Case	County	Age	Gender	Travel related	Travel detail	Contact with a confirmed case	Jurisdiction	Date case counted
32,494	Dade	57	Male	No		Unknown	FL resident	06/03/20
32,495	Dade	58	Female	No		Unknown	FL resident	06/03/20
32,496	Dade	80	Female	No		Unknown	FL resident	06/03/20
32,497	Dade	89	Female	No		No	FL resident	06/03/20
32,498	Dade	92	Female	No		Unknown	FL resident	06/03/20
32,499	Dade	74	Female	No		Unknown	FL resident	06/03/20
32,500	Dade	48	Female	No		Yes	FL resident	06/03/20
32,501	Dade	67	Female	No		Unknown	FL resident	06/03/20
32,502	Dade	42	Male	No		Unknown	FL resident	06/03/20
32,503	Dade	96	Male	No		No	FL resident	06/03/20
32,504	Dade	69	Female	No		No	FL resident	06/03/20
32,505	Dade	30	Female	No		Yes	FL resident	06/03/20
32,506	Dade	92	Female	No		Unknown	FL resident	06/03/20
32,507	Dade	34	Female	No		Unknown	FL resident	06/03/20
32,508	Dade	33	Male	No		Yes	FL resident	06/03/20
32,509	Dade	44	Female	No		Yes	FL resident	06/03/20
32,510	Dade	25	Male	Unknown		Unknown	FL resident	06/03/20
32,511	Dade	51	Male	No		Yes	FL resident	06/03/20
32,512	Dade	62	Male	No		Yes	FL resident	06/03/20
32,513	Dade	26	Male	No		Unknown	FL resident	06/03/20
32,514	Dade	49	Male	No		Yes	FL resident	06/03/20
32,515	Dade	26	Female	Unknown		Unknown	FL resident	06/03/20
32,516	Dade	43	Male	No		Yes	FL resident	06/03/20
32,517	Dade	29	Male	No		Yes	FL resident	06/03/20
32,518	Dade	55	Male	No		Unknown	FL resident	06/03/20
32,519	Dade	78	Male	No		Unknown	FL resident	06/03/20
32,520	Dade	19	Male	No		Yes	FL resident	06/03/20
32,521	Dade	54	Male	Unknown		Unknown	FL resident	06/03/20
32,522	Dade	90	Male	No		Yes	FL resident	06/03/20
32,523	Dade	93	Female	No		Unknown	FL resident	06/03/20
32,524	Dade	56	Female	No		Unknown	FL resident	06/03/20
32,525	Dade	26	Female	No		Unknown	FL resident	06/03/20
32,526	Dade	31	Female	No		Unknown	FL resident	06/03/20
32,527	Dade	30	Male	No		Yes	FL resident	06/03/20
32,528	Dade	50	Male	No		Unknown	FL resident	06/03/20
32,529	Dade	62	Female	No		Unknown	FL resident	06/03/20
32,530	Dade	58	Male	No		Unknown	FL resident	06/03/20
32,531	Dade	52	Unknown	Unknown			FL resident	06/03/20
32,532	Dade	74	Male	Unknown			FL resident	06/03/20
32,533	Dade	57	Male	No		No	FL resident	06/03/20
32,534	Dade	79	Female	No		Yes	FL resident	06/03/20
32,535	Dade	19	Male	No		Yes	FL resident	06/03/20
32,536	Dade	43	Female	No		Unknown	FL resident	06/03/20
32,537	Dade	74	Female	No		Unknown	FL resident	06/03/20
32,538	Dade	52	Male	No		Yes	FL resident	06/03/20
32,539	Dade	62	Female	No		Yes	FL resident	06/03/20
32,540	Dade	28	Female	No		Yes	FL resident	06/03/20
32,541	Dade	87	Female	No		Yes	FL resident	06/03/20
32,542	Dade	28	Male	No		No	FL resident	06/03/20
32,543	Dade	26	Male	No		Yes	FL resident	06/03/20
32,544	Dade	51	Male	No		Unknown	FL resident	06/03/20
32,545	Dade	33	Male	Unknown		Yes	FL resident	06/03/20
32,546	Dade	71	Male	No		Yes	FL resident	06/03/20
32,547	Dade	30	Female	No		Yes	FL resident	06/03/20
32,548	Dade	49	Female	No		Yes	FL resident	06/03/20
32,549	Dade	21	Female	No		Yes	FL resident	06/03/20
32,550	Dade	58	Male	No		Yes	FL resident	06/03/20
32,551	Dade	38	Female	No		Yes	FL resident	06/03/20
32,552	Dade	52	Female	No		Yes	FL resident	06/03/20
32,553	Dade	59	Female	No		Unknown	FL resident	06/03/20
32,554	Dade	31	Female	No		No	FL resident	06/03/20
32,555	Dade	49	Male	No		Yes	FL resident	06/03/20

Coronavirus: line list of cases

Data verified as of Jun 14, 2020 at 10 AM

Data in this report are provisional and subject to change.

Case	County	Age	Gender	Travel related	Travel detail	Contact with a confirmed case	Jurisdiction	Date case counted
32,556	Dade	39	Female	No		No	FL resident	06/03/20
32,557	Dade	34	Female	No		No	FL resident	06/03/20
32,558	Dade	25	Male	No		Yes	FL resident	06/03/20
32,559	Dade	48	Male	Unknown		No	FL resident	06/03/20
32,560	Dade	39	Female	No		Unknown	FL resident	06/03/20
32,561	Dade	20	Male	No		Yes	FL resident	06/03/20
32,562	Dade	25	Female	No		Unknown	FL resident	06/03/20
32,563	Dade	63	Female	No		Yes	FL resident	06/03/20
32,564	Dade	43	Female	Unknown			FL resident	06/03/20
32,565	Dade	32	Male	No		Yes	FL resident	06/03/20
32,566	Dade	24	Female	No		Yes	FL resident	06/03/20
32,567	Dade	65	Female	No		No	FL resident	06/03/20
32,568	Dade	39	Female	No		Unknown	FL resident	06/03/20
32,569	Dade	52	Female	No		Yes	FL resident	06/03/20
32,570	Dade	22	Female	No		Yes	FL resident	06/03/20
32,571	Dade	40	Female	No		Unknown	FL resident	06/03/20
32,572	Dade	1	Female	No		Yes	FL resident	06/03/20
32,573	Dade	36	Female	No		No	FL resident	06/03/20
32,574	Dade	19	Male	No		No	FL resident	06/03/20
32,575	Dade	31	Male	No		Yes	FL resident	06/03/20
32,576	Dade	33	Male	Unknown		Unknown	FL resident	06/03/20
32,577	Dade	68	Male	No		Yes	FL resident	06/03/20
32,578	Dade	68	Female	No		Yes	FL resident	06/03/20
32,579	Dade	49	Male	No		Yes	FL resident	06/03/20
32,580	Dade	95	Female	No		Yes	FL resident	06/03/20
32,581	Dade	73	Male	No		Yes	FL resident	06/03/20
32,582	Dade	84	Female	No		Yes	FL resident	06/03/20
32,583	Dade	74	Female	No		Yes	FL resident	06/03/20
32,584	Dade	94	Female	Unknown		Yes	FL resident	06/03/20
32,585	Dade	89	Male	No		Yes	FL resident	06/03/20
32,586	Dade	74	Female	No		Yes	FL resident	06/03/20
32,587	Dade	68	Male	No		Yes	FL resident	06/03/20
32,588	Dade	76	Male	Unknown		Yes	FL resident	06/03/20
32,589	Dade	88	Female	No		Yes	FL resident	06/03/20
32,590	Dade	72	Female	Unknown		Unknown	FL resident	06/03/20
32,591	Dade	89	Female	Unknown		Yes	FL resident	06/03/20
32,592	Dade	79	Female	No		Yes	FL resident	06/03/20
32,593	Dade	91	Male	No		Unknown	FL resident	06/03/20
32,594	Dade	72	Female	Unknown		Unknown	FL resident	06/03/20
32,595	Dade	13	Female	No		Unknown	FL resident	06/03/20
32,596	Dade	23	Female	No		Yes	FL resident	06/03/20
32,597	Dade	84	Female	No		Yes	FL resident	06/03/20
32,598	Dade	4	Female	No		No	FL resident	06/03/20
32,599	Dade	3	Female	No		Yes	FL resident	06/03/20
32,600	Dade	6	Male	No		Yes	FL resident	06/03/20
32,601	Dade	24	Male	No		No	FL resident	06/03/20
32,602	Dade	46	Male	No		Yes	FL resident	06/03/20
32,603	Dade	58	Male	No		Yes	FL resident	06/03/20
32,604	Dade	31	Female	No		Unknown	FL resident	06/03/20
32,605	Dade	27	Female	No		No	FL resident	06/03/20
32,606	Dade	74	Male	Unknown			FL resident	06/03/20
32,607	Dade	42	Male	No		Yes	FL resident	06/03/20
32,608	Dade	72	Female	No		No	FL resident	06/03/20
32,609	Dade	83	Female	No			FL resident	06/04/20
32,610	Dade	49	Male	Unknown			FL resident	06/04/20
32,611	Dade	37	Male	No		Yes	FL resident	06/04/20
32,612	Dade	36	Female	No		Yes	FL resident	06/04/20
32,613	Dade	20	Female	No		Yes	FL resident	06/04/20
32,614	Dade	40	Female	Unknown		Unknown	FL resident	06/04/20
32,615	Dade	33	Male	No		Unknown	FL resident	06/04/20
32,616	Dade	28	Male	No		Yes	FL resident	06/04/20
32,617	Dade	34	Female	No		Yes	FL resident	06/04/20

Coronavirus: line list of cases

Data verified as of Jun 14, 2020 at 10 AM

Data in this report are provisional and subject to change.

Case	County	Age	Gender	Travel related	Travel detail	Contact with a confirmed case	Jurisdiction	Date case counted
32,618	Dade	16	Male	Unknown		Unknown	FL resident	06/04/20
32,619	Dade	24	Male	Unknown		Unknown	FL resident	06/04/20
32,620	Dade	66	Male	No		Yes	FL resident	06/04/20
32,621	Dade	49	Male	No		Yes	FL resident	06/04/20
32,622	Dade	36	Male	No		Yes	FL resident	06/04/20
32,623	Dade	41	Male	No		Yes	FL resident	06/04/20
32,624	Dade	51	Female	No		Yes	FL resident	06/04/20
32,625	Dade	48	Female	Unknown		Unknown	FL resident	06/04/20
32,626	Dade	41	Female	Unknown		Unknown	FL resident	06/04/20
32,627	Dade	54	Male	No		Yes	FL resident	06/04/20
32,628	Dade	31	Female	No		Yes	FL resident	06/04/20
32,629	Dade	56	Female	Unknown		Unknown	FL resident	06/04/20
32,630	Dade	4	Male	No		Yes	FL resident	06/04/20
32,631	Dade	35	Male	No		Unknown	FL resident	06/04/20
32,632	Dade	52	Male	Unknown		Unknown	FL resident	06/04/20
32,633	Dade	51	Male	No		Yes	FL resident	06/04/20
32,634	Dade	62	Female	Unknown		Unknown	FL resident	06/04/20
32,635	Dade	21	Female	No		Yes	FL resident	06/04/20
32,636	Dade	24	Male	No		Yes	FL resident	06/04/20
32,637	Dade	38	Male	Unknown			FL resident	06/04/20
32,638	Dade	62	Female	No		Unknown	FL resident	06/04/20
32,639	Dade	39	Male	Unknown		Unknown	FL resident	06/04/20
32,640	Dade	35	Male	No		Unknown	FL resident	06/04/20
32,641	Dade	39	Male	Unknown		Unknown	FL resident	06/04/20
32,642	Dade	58	Male	Unknown		Unknown	FL resident	06/04/20
32,643	Dade	22	Male	No		Unknown	FL resident	06/04/20
32,644	Dade	67	Female	Unknown			FL resident	06/04/20
32,645	Dade	47	Male	No		Yes	FL resident	06/04/20
32,646	Dade	59	Male	No		Yes	FL resident	06/04/20
32,647	Dade	53	Female	No		Yes	FL resident	06/04/20
32,648	Dade	61	Female	Unknown		Yes	FL resident	06/04/20
32,649	Dade	41	Male	No		Yes	FL resident	06/04/20
32,650	Dade	37	Female	No		Yes	FL resident	06/04/20
32,651	Dade	21	Female	Unknown		Yes	FL resident	06/04/20
32,652	Dade	50	Female	No		Yes	FL resident	06/04/20
32,653	Dade	34	Female	Unknown		Unknown	FL resident	06/04/20
32,654	Dade	21	Female	No		Yes	FL resident	06/04/20
32,655	Dade	51	Female	Unknown		Yes	FL resident	06/04/20
32,656	Dade	44	Female	No		Unknown	FL resident	06/04/20
32,657	Dade	9	Male	No		Yes	FL resident	06/04/20
32,658	Dade	37	Female	No		Yes	FL resident	06/04/20
32,659	Dade	71	Female	No		Yes	FL resident	06/04/20
32,660	Dade	46	Male	Unknown		Yes	FL resident	06/04/20
32,661	Dade	37	Female	No		Unknown	FL resident	06/04/20
32,662	Dade	31	Female	No		Yes	FL resident	06/04/20
32,663	Dade	32	Male	No		Yes	FL resident	06/04/20
32,664	Dade	54	Female	No		Unknown	FL resident	06/04/20
32,665	Dade	12	Male	No		No	FL resident	06/04/20
32,666	Dade	78	Female	No		Yes	FL resident	06/04/20
32,667	Dade	71	Female	No		Unknown	FL resident	06/04/20
32,668	Dade	40	Female	Unknown		Unknown	FL resident	06/04/20
32,669	Dade	54	Male	No		Unknown	FL resident	06/04/20
32,670	Dade	23	Male	Unknown		Unknown	FL resident	06/04/20
32,671	Dade	28	Female	Unknown		Unknown	FL resident	06/04/20
32,672	Dade	25	Male	No		No	FL resident	06/04/20
32,673	Dade	68	Female	No		No	FL resident	06/04/20
32,674	Dade	37	Female	No		Unknown	FL resident	06/04/20
32,675	Dade		Male	No		Unknown	FL resident	06/04/20
32,676	Dade	42	Female	No		Yes	FL resident	06/04/20
32,677	Dade	22	Male	Unknown		Unknown	FL resident	06/04/20
32,678	Dade	39	Male	No		Unknown	FL resident	06/04/20
32,679	Dade	35	Male	No		Unknown	FL resident	06/04/20

Coronavirus: line list of cases

Data verified as of Jun 14, 2020 at 10 AM

Data in this report are provisional and subject to change.

Case	County	Age	Gender	Travel related	Travel detail	Contact with a confirmed case	Jurisdiction	Date case counted
32,680	Dade	28	Female	Unknown		Unknown	FL resident	06/04/20
32,681	Dade	76	Male	No		Unknown	FL resident	06/04/20
32,682	Dade	71	Male	No		Unknown	FL resident	06/04/20
32,683	Dade	39	Male	Unknown		Unknown	FL resident	06/04/20
32,684	Dade	76	Male	Unknown		Unknown	FL resident	06/04/20
32,685	Dade	55	Male	Unknown		Unknown	FL resident	06/04/20
32,686	Dade	0	Male	No		Yes	FL resident	06/04/20
32,687	Dade	42	Female	No		Unknown	FL resident	06/04/20
32,688	Dade	24	Female	Unknown			FL resident	06/04/20
32,689	Dade	22	Male	No		Yes	FL resident	06/04/20
32,690	Dade	9	Female	Unknown		Unknown	FL resident	06/04/20
32,691	Dade	26	Male	Unknown		Unknown	FL resident	06/04/20
32,692	Dade	39	Female	No		No	FL resident	06/04/20
32,693	Dade	49	Male	No		No	FL resident	06/04/20
32,694	Dade	2	Female	No		Yes	FL resident	06/04/20
32,695	Dade	5	Male	No		Yes	FL resident	06/04/20
32,696	Dade	42	Male	No		Yes	FL resident	06/04/20
32,697	Dade	56	Male	No		Unknown	FL resident	06/04/20
32,698	Dade	56	Male	No		Unknown	FL resident	06/04/20
32,699	Dade	54	Male	No		No	FL resident	06/04/20
32,700	Dade	18	Male	Unknown		Unknown	FL resident	06/04/20
32,701	Dade	65	Female	Unknown		No	FL resident	06/04/20
32,702	Dade	22	Male	Unknown		Unknown	FL resident	06/04/20
32,703	Dade	36	Male	No		Yes	FL resident	06/04/20
32,704	Dade	23	Male	No		Unknown	FL resident	06/04/20
32,705	Dade	42	Female	No		Yes	FL resident	06/04/20
32,706	Dade	41	Male	No		Yes	FL resident	06/04/20
32,707	Dade	44	Male	No		No	FL resident	06/04/20
32,708	Dade	42	Male	Unknown		Yes	FL resident	06/04/20
32,709	Dade	51	Female	No		Yes	FL resident	06/04/20
32,710	Dade	55	Female	No		Unknown	FL resident	06/04/20
32,711	Dade	23	Male	No		Yes	FL resident	06/04/20
32,712	Dade	36	Male	No		Yes	FL resident	06/04/20
32,713	Dade	33	Male	No		Yes	FL resident	06/04/20
32,714	Dade	33	Female	No		Unknown	FL resident	06/04/20
32,715	Dade	13	Male	No		Yes	FL resident	06/04/20
32,716	Dade	36	Female	Unknown		Unknown	FL resident	06/04/20
32,717	Dade	85	Female	Unknown			FL resident	06/04/20
32,718	Dade	86	Female	Unknown			FL resident	06/04/20
32,719	Dade	28	Female	No		No	FL resident	06/04/20
32,720	Dade	62	Male	No			FL resident	06/04/20
32,721	Dade	33	Female	No		No	FL resident	06/04/20
32,722	Dade	59	Female	No		Yes	FL resident	06/04/20
32,723	Dade	24	Male	Yes	NJ	No	FL resident	06/04/20
32,724	Dade	53	Male	No		Yes	FL resident	06/04/20
32,725	Dade	47	Female	No		Yes	FL resident	06/04/20
32,726	Dade	44	Female	No		Yes	FL resident	06/04/20
32,727	Dade	62	Female	No		Unknown	FL resident	06/04/20
32,728	Dade	39	Male	Unknown		Yes	FL resident	06/04/20
32,729	Dade	64	Male	No		Unknown	FL resident	06/04/20
32,730	Dade	44	Female	No		Yes	FL resident	06/04/20
32,731	Dade	64	Female	No		Unknown	FL resident	06/04/20
32,732	Dade	60	Female	No		Unknown	FL resident	06/04/20
32,733	Dade	58	Female	No		Unknown	FL resident	06/04/20
32,734	Dade	60	Male	No		Unknown	FL resident	06/04/20
32,735	Dade	59	Female	No		Unknown	FL resident	06/04/20
32,736	Dade	46	Male	Unknown		Unknown	FL resident	06/04/20
32,737	Dade	48	Female	No		Unknown	FL resident	06/04/20
32,738	Dade	37	Male	No		Unknown	FL resident	06/04/20
32,739	Dade	42	Female	No		Unknown	FL resident	06/04/20
32,740	Dade	50	Female	No		Unknown	FL resident	06/04/20
32,741	Dade	39	Female	No		Unknown	FL resident	06/04/20

Coronavirus: line list of cases

Data verified as of Jun 14, 2020 at 10 AM

Data in this report are provisional and subject to change.

Case	County	Age	Gender	Travel related	Travel detail	Contact with a confirmed case	Jurisdiction	Date case counted
32,742	Dade	76	Male	Unknown		Yes	FL resident	06/04/20
32,743	Dade	67	Female	No		Unknown	FL resident	06/04/20
32,744	Dade	73	Female	No		Yes	FL resident	06/04/20
32,745	Dade	64	Female	No		Unknown	FL resident	06/04/20
32,746	Dade	81	Female	No		Unknown	FL resident	06/04/20
32,747	Dade	94	Male	Unknown		Yes	FL resident	06/04/20
32,748	Dade	98	Female	Unknown		Yes	FL resident	06/04/20
32,749	Dade	89	Female	Unknown		No	FL resident	06/04/20
32,750	Dade	87	Male	Unknown		Unknown	FL resident	06/04/20
32,751	Dade	35	Female	No		Yes	FL resident	06/04/20
32,752	Dade	60	Female	No		No	FL resident	06/04/20
32,753	Dade	46	Female	No		No	FL resident	06/04/20
32,754	Dade	36	Male	No		Unknown	FL resident	06/04/20
32,755	Dade	59	Male	No		Unknown	FL resident	06/04/20
32,756	Dade	59	Male	No		No	FL resident	06/04/20
32,757	Dade	22	Male	No		Unknown	FL resident	06/04/20
32,758	Dade	2	Male	No		Yes	FL resident	06/04/20
32,759	Dade	18	Female	No		Unknown	FL resident	06/04/20
32,760	Dade	33	Female	No		Yes	FL resident	06/04/20
32,761	Dade	54	Female	Unknown		Unknown	FL resident	06/04/20
32,762	Dade	21	Male	Yes	LA	Unknown	FL resident	06/04/20
32,763	Dade	50	Female	No		Yes	FL resident	06/04/20
32,764	Dade	29	Female	No		No	FL resident	06/04/20
32,765	Dade	28	Male	No		Yes	FL resident	06/04/20
32,766	Dade	34	Female	No		Yes	FL resident	06/04/20
32,767	Dade	19	Female	No		Yes	FL resident	06/04/20
32,768	Dade	86	Female	Unknown		Unknown	FL resident	06/04/20
32,769	Dade	45	Male	Unknown			FL resident	06/04/20
32,770	Dade	67	Female	No		Unknown	FL resident	06/04/20
32,771	Dade	57	Female	No		Unknown	FL resident	06/04/20
32,772	Dade	45	Female	No		Yes	FL resident	06/04/20
32,773	Dade	30	Female	No		Unknown	FL resident	06/04/20
32,774	Dade	42	Female	No		Unknown	FL resident	06/04/20
32,775	Dade	57	Male	Unknown		Unknown	FL resident	06/04/20
32,776	Dade	40	Male	No		Unknown	FL resident	06/04/20
32,777	Dade	72	Female	No		Unknown	FL resident	06/04/20
32,778	Dade	66	Male	No		Unknown	FL resident	06/04/20
32,779	Dade	33	Male	No		Yes	FL resident	06/04/20
32,780	Dade	20	Female	No		No	FL resident	06/04/20
32,781	Dade	21	Male	No		Unknown	FL resident	06/04/20
32,782	Dade	43	Female	Unknown		Unknown	FL resident	06/04/20
32,783	Dade	28	Female	No		Unknown	FL resident	06/04/20
32,784	Dade	37	Female	No		No	FL resident	06/04/20
32,785	Dade	45	Male	No		Unknown	FL resident	06/04/20
32,786	Dade	39	Male	No		Unknown	FL resident	06/04/20
32,787	Dade	37	Male	No		Yes	FL resident	06/04/20
32,788	Dade	10	Male	No		No	FL resident	06/04/20
32,789	Dade	66	Male	No		No	FL resident	06/04/20
32,790	Dade	20	Female	Unknown		Unknown	FL resident	06/04/20
32,791	Dade	44	Male	No		No	FL resident	06/04/20
32,792	Dade	40	Male	No		No	FL resident	06/04/20
32,793	Dade	57	Female	No		No	FL resident	06/04/20
32,794	Dade	83	Female	Unknown		Yes	FL resident	06/04/20
32,795	Dade	87	Male	No		Unknown	FL resident	06/04/20
32,796	Dade	38	Male	No		Unknown	FL resident	06/04/20
32,797	Dade	25	Female	Yes	TX	No	FL resident	06/04/20
32,798	Dade	58	Female	No		Yes	FL resident	06/04/20
32,799	Dade	57	Female	Unknown			FL resident	06/04/20
32,800	Dade	29	Female	No		Yes	FL resident	06/04/20
32,801	Dade	53	Female	No		Yes	FL resident	06/04/20
32,802	Dade	53	Female	Yes	AK; FL	Yes	FL resident	06/04/20
32,803	Dade	49	Female	No		Yes	FL resident	06/04/20

Coronavirus: line list of cases

Data verified as of Jun 14, 2020 at 10 AM

Data in this report are provisional and subject to change.

Case	County	Age	Gender	Travel related	Travel detail	Contact with a confirmed case	Jurisdiction	Date case counted
32,804	Dade	56	Female	No		No	FL resident	06/04/20
32,805	Dade	83	Male	Unknown			FL resident	06/04/20
32,806	Dade	70	Male	No		No	FL resident	06/04/20
32,807	Dade	97	Female	No		Yes	FL resident	06/04/20
32,808	Dade	78	Male	Unknown			FL resident	06/04/20
32,809	Dade	88	Female	No		Yes	FL resident	06/04/20
32,810	Dade	30	Female	No		Yes	FL resident	06/04/20
32,811	Dade	45	Male	Unknown		Unknown	FL resident	06/04/20
32,812	Dade	53	Male	No		Yes	FL resident	06/04/20
32,813	Dade	58	Female	No		Unknown	FL resident	06/04/20
32,814	Dade	34	Male	No		Unknown	FL resident	06/04/20
32,815	Dade	85	Male	Unknown			FL resident	06/04/20
32,816	Dade	62	Female	Unknown			FL resident	06/04/20
32,817	Dade	38	Female	No		Unknown	FL resident	06/04/20
32,818	Dade	54	Female	Unknown			FL resident	06/04/20
32,819	Dade	41	Female	Unknown			FL resident	06/04/20
32,820	Dade	58	Male	Unknown			FL resident	06/04/20
32,821	Dade	53	Female	Unknown			FL resident	06/04/20
32,822	Dade	59	Female	No		Yes	FL resident	06/04/20
32,823	Dade	23	Female	Unknown		No	FL resident	06/04/20
32,824	Dade	48	Female	No		Unknown	FL resident	06/04/20
32,825	Dade	60	Female	No		Unknown	FL resident	06/04/20
32,826	Dade	58	Male	No		Unknown	FL resident	06/05/20
32,827	Dade	79	Male	No		Yes	FL resident	06/05/20
32,828	Dade	68	Female	No		Yes	FL resident	06/05/20
32,829	Dade	74	Female	No		No	FL resident	06/05/20
32,830	Dade	42	Female	No		Unknown	FL resident	06/05/20
32,831	Dade	45	Male	Unknown		Unknown	FL resident	06/05/20
32,832	Dade	55	Female	No		Yes	FL resident	06/05/20
32,833	Dade	6	Male	No		Yes	FL resident	06/05/20
32,834	Dade	4	Male	No		Yes	FL resident	06/05/20
32,835	Dade	41	Female	No		Yes	FL resident	06/05/20
32,836	Dade	44	Female	No		Yes	FL resident	06/05/20
32,837	Dade	60	Female	No		No	FL resident	06/05/20
32,838	Dade	29	Female	No		Yes	FL resident	06/05/20
32,839	Dade	67	Female	No		Yes	FL resident	06/05/20
32,840	Dade	46	Female	No		Unknown	FL resident	06/05/20
32,841	Dade	74	Female	Unknown			FL resident	06/05/20
32,842	Dade		Male	Unknown		Unknown	FL resident	06/05/20
32,843	Dade	37	Male	No		Unknown	FL resident	06/05/20
32,844	Dade	86	Female	Unknown			FL resident	06/05/20
32,845	Dade	32	Female	No		Unknown	FL resident	06/05/20
32,846	Dade	59	Male	No		No	FL resident	06/05/20
32,847	Dade	38	Female	No		Unknown	FL resident	06/05/20
32,848	Dade	53	Female	No		Yes	FL resident	06/05/20
32,849	Dade	19	Female	Unknown		Unknown	FL resident	06/05/20
32,850	Dade	39	Female	Unknown		Unknown	FL resident	06/05/20
32,851	Dade	53	Male	Unknown		Unknown	FL resident	06/05/20
32,852	Dade	76	Male	Unknown		Unknown	FL resident	06/05/20
32,853	Dade	83	Female	No		Unknown	FL resident	06/05/20
32,854	Dade	85	Male	Unknown		Yes	FL resident	06/05/20
32,855	Dade	96	Male	Unknown			FL resident	06/05/20
32,856	Dade	37	Female	Unknown			FL resident	06/05/20
32,857	Dade	51	Male	No		Unknown	FL resident	06/05/20
32,858	Dade	46	Female	No		Unknown	FL resident	06/05/20
32,859	Dade	35	Male	No		Yes	FL resident	06/05/20
32,860	Dade	49	Male	No		Yes	FL resident	06/05/20
32,861	Dade	34	Female	No		Yes	FL resident	06/05/20
32,862	Dade	25	Female	No		Unknown	FL resident	06/05/20
32,863	Dade	39	Male	Unknown		No	FL resident	06/05/20
32,864	Dade	20	Male	Unknown		Yes	FL resident	06/05/20
32,865	Dade	29	Male	No		Unknown	FL resident	06/05/20

Coronavirus: line list of cases

Data verified as of Jun 14, 2020 at 10 AM

Data in this report are provisional and subject to change.

Case	County	Age	Gender	Travel related	Travel detail	Contact with a confirmed case	Jurisdiction	Date case counted
32,866	Dade	35	Male	Yes	NC	Yes	FL resident	06/05/20
32,867	Dade	53	Male	Unknown			FL resident	06/05/20
32,868	Dade	46	Male	Unknown			FL resident	06/05/20
32,869	Dade	54	Male	Unknown		No	FL resident	06/05/20
32,870	Dade	54	Female	No		No	FL resident	06/05/20
32,871	Dade	50	Female	Unknown		Yes	FL resident	06/05/20
32,872	Dade	86	Female	Unknown		Unknown	FL resident	06/05/20
32,873	Dade	69	Male	Unknown		Unknown	FL resident	06/05/20
32,874	Dade	80	Female	No		No	FL resident	06/05/20
32,875	Dade	56	Female	No		No	FL resident	06/05/20
32,876	Dade	52	Female	Unknown		No	FL resident	06/05/20
32,877	Dade	64	Male	Unknown		Unknown	FL resident	06/05/20
32,878	Dade	98	Male	Unknown		Unknown	FL resident	06/05/20
32,879	Dade	90	Male	Unknown		Unknown	FL resident	06/05/20
32,880	Dade	86	Male	Unknown		Unknown	FL resident	06/05/20
32,881	Dade	74	Female	Unknown		Unknown	FL resident	06/05/20
32,882	Dade	71	Female	Unknown		Unknown	FL resident	06/05/20
32,883	Dade	95	Female	Unknown			FL resident	06/05/20
32,884	Dade	84	Female	Unknown		Unknown	FL resident	06/05/20
32,885	Dade	88	Female	Unknown		Unknown	FL resident	06/05/20
32,886	Dade	61	Female	Unknown			FL resident	06/05/20
32,887	Dade	24	Male	No		No	FL resident	06/05/20
32,888	Dade	59	Male	No		Unknown	FL resident	06/05/20
32,889	Dade	32	Female	No		Yes	FL resident	06/05/20
32,890	Dade	56	Female	Unknown		Unknown	FL resident	06/05/20
32,891	Dade	30	Male	No		No	FL resident	06/05/20
32,892	Dade	55	Male	No		Unknown	FL resident	06/05/20
32,893	Dade	35	Female	No		Unknown	FL resident	06/05/20
32,894	Dade	28	Female	Unknown			FL resident	06/05/20
32,895	Dade	27	Female	No		Unknown	FL resident	06/05/20
32,896	Dade	43	Female	Unknown			FL resident	06/05/20
32,897	Dade	69	Male	No		Yes	FL resident	06/05/20
32,898	Dade	66	Male	No		Yes	FL resident	06/05/20
32,899	Dade	53	Male	No		Unknown	FL resident	06/05/20
32,900	Dade	39	Female	No		Yes	FL resident	06/05/20
32,901	Dade	23	Female	No		Yes	FL resident	06/05/20
32,902	Dade	19	Female	No		Unknown	FL resident	06/05/20
32,903	Dade	54	Female	Unknown			FL resident	06/05/20
32,904	Dade	18	Female	No		Yes	FL resident	06/05/20
32,905	Dade	19	Male	No		Yes	FL resident	06/05/20
32,906	Dade	24	Female	Unknown			FL resident	06/05/20
32,907	Dade	23	Male	No		Unknown	FL resident	06/05/20
32,908	Dade	39	Male	No		No	FL resident	06/05/20
32,909	Dade	36	Female	Unknown			FL resident	06/05/20
32,910	Dade	16	Male	No		Unknown	FL resident	06/05/20
32,911	Dade	39	Female	Unknown		Yes	FL resident	06/05/20
32,912	Dade	50	Female	Unknown			FL resident	06/05/20
32,913	Dade	66	Male	Unknown			FL resident	06/05/20
32,914	Dade	58	Male	No		No	FL resident	06/05/20
32,915	Dade	32	Male	No		Yes	FL resident	06/05/20
32,916	Dade	24	Male	No		Yes	FL resident	06/05/20
32,917	Dade	27	Male	No		Unknown	FL resident	06/05/20
32,918	Dade	38	Male	Unknown			FL resident	06/05/20
32,919	Dade	44	Female	No			FL resident	06/05/20
32,920	Dade	40	Male	No		No	FL resident	06/05/20
32,921	Dade	36	Female	No		Yes	FL resident	06/05/20
32,922	Dade	32	Male	No		Yes	FL resident	06/05/20
32,923	Dade	55	Female	No		Yes	FL resident	06/05/20
32,924	Dade	29	Female	Unknown			FL resident	06/05/20
32,925	Dade	47	Female	Unknown		Unknown	FL resident	06/05/20
32,926	Dade	25	Male	Unknown		Yes	FL resident	06/05/20
32,927	Dade	43	Female	No		Unknown	FL resident	06/05/20

Coronavirus: line list of cases

Data verified as of Jun 14, 2020 at 10 AM

Data in this report are provisional and subject to change.

Case	County	Age	Gender	Travel related	Travel detail	Contact with a confirmed case	Jurisdiction	Date case counted
32,928	Dade	52	Male	No		No	FL resident	06/05/20
32,929	Dade	41	Female	No		Unknown	FL resident	06/05/20
32,930	Dade	27	Female	No		Unknown	FL resident	06/05/20
32,931	Dade	38	Male	No		Yes	FL resident	06/05/20
32,932	Dade	70	Male	No		No	FL resident	06/05/20
32,933	Dade	59	Male	No			FL resident	06/05/20
32,934	Dade	35	Female	No			FL resident	06/05/20
32,935	Dade	22	Female	No		No	FL resident	06/05/20
32,936	Dade	18	Male	No		Unknown	FL resident	06/05/20
32,937	Dade	33	Female	No		Yes	FL resident	06/05/20
32,938	Dade	32	Male	No		No	FL resident	06/05/20
32,939	Dade	19	Female	No		Yes	FL resident	06/05/20
32,940	Dade	26	Female	Unknown			FL resident	06/05/20
32,941	Dade	63	Female	No		Unknown	FL resident	06/05/20
32,942	Dade	59	Female	No		No	FL resident	06/05/20
32,943	Dade	33	Female	No		No	FL resident	06/05/20
32,944	Dade	34	Male	No		Yes	FL resident	06/05/20
32,945	Dade	31	Male	No		Unknown	FL resident	06/05/20
32,946	Dade	42	Male	No		Unknown	FL resident	06/05/20
32,947	Dade	66	Male	Unknown			FL resident	06/05/20
32,948	Dade	27	Male	No		No	FL resident	06/05/20
32,949	Dade	60	Female	No		Yes	FL resident	06/05/20
32,950	Dade	98	Female	Unknown			FL resident	06/05/20
32,951	Dade	41	Female	No		Yes	FL resident	06/05/20
32,952	Dade	31	Male	No		No	FL resident	06/05/20
32,953	Dade	17	Male	No		Yes	FL resident	06/05/20
32,954	Dade	1	Female	Unknown			FL resident	06/05/20
32,955	Dade	53	Male	No		Yes	FL resident	06/05/20
32,956	Dade	27	Male	No		Yes	FL resident	06/05/20
32,957	Dade	20	Male	No		Yes	FL resident	06/05/20
32,958	Dade	28	Female	Unknown		Unknown	FL resident	06/05/20
32,959	Dade	43	Female	No		Yes	FL resident	06/05/20
32,960	Dade	70	Female	Unknown		Unknown	FL resident	06/05/20
32,961	Dade	47	Female	No		Yes	FL resident	06/05/20
32,962	Dade	58	Female	No		No	FL resident	06/05/20
32,963	Dade	59	Female	Unknown		Unknown	FL resident	06/05/20
32,964	Dade	28	Male	No		No	FL resident	06/05/20
32,965	Dade	95	Female	Unknown			FL resident	06/05/20
32,966	Dade	51	Female	Unknown		Unknown	FL resident	06/05/20
32,967	Dade	76	Female	No		Unknown	FL resident	06/05/20
32,968	Dade	89	Unknown	Unknown			FL resident	06/05/20
32,969	Dade	23	Male	No		Unknown	FL resident	06/05/20
32,970	Dade	56	Female	Unknown			FL resident	06/05/20
32,971	Dade	55	Female	No		Unknown	FL resident	06/05/20
32,972	Dade	35	Female	No		Unknown	FL resident	06/05/20
32,973	Dade	45	Male	No		Yes	FL resident	06/05/20
32,974	Dade	66	Male	Unknown			FL resident	06/05/20
32,975	Dade	38	Female	No		Yes	FL resident	06/05/20
32,976	Dade	66	Female	No		Yes	FL resident	06/05/20
32,977	Dade	39	Female	Unknown		Yes	FL resident	06/05/20
32,978	Dade	70	Male	No		Yes	FL resident	06/05/20
32,979	Dade	49	Female	Unknown		Yes	FL resident	06/05/20
32,980	Dade	42	Female	No		Unknown	FL resident	06/05/20
32,981	Dade	52	Male	Unknown		Unknown	FL resident	06/05/20
32,982	Dade	49	Female	Unknown			FL resident	06/05/20
32,983	Dade	54	Female	No		Unknown	FL resident	06/05/20
32,984	Dade	34	Female	Unknown		Unknown	FL resident	06/05/20
32,985	Dade	24	Male	No		Unknown	FL resident	06/05/20
32,986	Dade	19	Male	No		Yes	FL resident	06/05/20
32,987	Dade	52	Male	No		No	FL resident	06/05/20
32,988	Dade	22	Male	No		No	FL resident	06/05/20
32,989	Dade	44	Male	Unknown		Unknown	FL resident	06/05/20

Coronavirus: line list of cases

Data verified as of Jun 14, 2020 at 10 AM

Data in this report are provisional and subject to change.

Case	County	Age	Gender	Travel related	Travel detail	Contact with a confirmed case	Jurisdiction	Date case counted
32,990	Dade	26	Female	No		Yes	FL resident	06/05/20
32,991	Dade	55	Male	Unknown		Unknown	FL resident	06/05/20
32,992	Dade	72	Male	No		Yes	FL resident	06/05/20
32,993	Dade	20	Male	Unknown		Unknown	FL resident	06/05/20
32,994	Dade	3	Male	No		Unknown	FL resident	06/05/20
32,995	Dade	6	Female	No		Yes	FL resident	06/05/20
32,996	Dade	48	Female	No		Yes	FL resident	06/05/20
32,997	Dade	50	Female	No		Unknown	FL resident	06/05/20
32,998	Dade	72	Male	No		Yes	FL resident	06/05/20
32,999	Dade	47	Female	No		Yes	FL resident	06/05/20
33,000	Dade	63	Male	Unknown			FL resident	06/05/20
33,001	Dade	76	Male	No		No	FL resident	06/05/20
33,002	Dade	53	Female	No		Unknown	FL resident	06/05/20
33,003	Dade	99	Male	Unknown		Unknown	FL resident	06/05/20
33,004	Dade	78	Male	Unknown			FL resident	06/05/20
33,005	Dade	45	Female	No		No	FL resident	06/05/20
33,006	Dade	75	Male	Unknown			FL resident	06/05/20
33,007	Dade	73	Female	Unknown			FL resident	06/05/20
33,008	Dade	73	Male	No		Yes	FL resident	06/05/20
33,009	Dade	22	Female	No		Yes	FL resident	06/05/20
33,010	Dade	31	Female	Unknown			FL resident	06/05/20
33,011	Dade	87	Male	Unknown			FL resident	06/05/20
33,012	Dade	84	Male	No		Yes	FL resident	06/05/20
33,013	Dade	77	Male	Unknown			FL resident	06/05/20
33,014	Dade	58	Female	Unknown			FL resident	06/05/20
33,015	Dade	88	Female	Unknown			FL resident	06/05/20
33,016	Dade	63	Female	Unknown			FL resident	06/05/20
33,017	Dade	87	Female	Unknown			FL resident	06/05/20
33,018	Dade	90	Female	Unknown			FL resident	06/05/20
33,019	Dade	67	Male	No		No	FL resident	06/05/20
33,020	Dade	63	Male	No		Yes	FL resident	06/05/20
33,021	Dade	59	Female	No		Unknown	FL resident	06/05/20
33,022	Dade	21	Male	No		Yes	FL resident	06/05/20
33,023	Dade	62	Female	No			FL resident	06/05/20
33,024	Dade	54	Female	Unknown		Unknown	FL resident	06/05/20
33,025	Dade	22	Female	No		Yes	FL resident	06/05/20
33,026	Dade	96	Female	Unknown			FL resident	06/05/20
33,027	Dade	65	Male	No		Unknown	FL resident	06/05/20
33,028	Dade	63	Female	No		Unknown	FL resident	06/05/20
33,029	Dade	18	Female	No		Yes	FL resident	06/05/20
33,030	Dade	23	Male	No		Yes	FL resident	06/05/20
33,031	Dade	45	Male	Unknown			FL resident	06/05/20
33,032	Dade	56	Female	Unknown			FL resident	06/05/20
33,033	Dade	35	Female	No		Yes	FL resident	06/05/20
33,034	Dade	59	Female	Unknown			FL resident	06/05/20
33,035	Dade	52	Male	No		No	FL resident	06/05/20
33,036	Dade	34	Male	Unknown		Unknown	FL resident	06/05/20
33,037	Dade	34	Female	Unknown		Unknown	FL resident	06/05/20
33,038	Dade	27	Female	No		Unknown	FL resident	06/05/20
33,039	Dade	34	Female	No		Yes	FL resident	06/05/20
33,040	Dade	28	Female	No		Yes	FL resident	06/05/20
33,041	Dade	44	Female	No		Yes	FL resident	06/05/20
33,042	Dade	66	Male	No		Unknown	FL resident	06/05/20
33,043	Dade	51	Male	Unknown			FL resident	06/05/20
33,044	Dade	35	Male	No		No	FL resident	06/05/20
33,045	Dade	66	Female	Unknown			FL resident	06/05/20
33,046	Dade	26	Female	No		Yes	FL resident	06/05/20
33,047	Dade	66	Female	No		Unknown	FL resident	06/05/20
33,048	Dade	0	Female	No		Yes	FL resident	06/05/20
33,049	Dade	87	Female	No		No	FL resident	06/05/20
33,050	Dade	36	Female	No		Unknown	FL resident	06/05/20
33,051	Dade	39	Male	No		No	FL resident	06/05/20

Coronavirus: line list of cases

Data verified as of Jun 14, 2020 at 10 AM

Data in this report are provisional and subject to change.

Case	County	Age	Gender	Travel related	Travel detail	Contact with a confirmed case	Jurisdiction	Date case counted
33,052	Dade	2	Female	No		Unknown	FL resident	06/05/20
33,053	Dade	0	Female	Unknown			FL resident	06/05/20
33,054	Dade	71	Female	Unknown		Unknown	FL resident	06/05/20
33,055	Dade	77	Female	Unknown		Unknown	FL resident	06/05/20
33,056	Dade	36	Female	No		Yes	FL resident	06/05/20
33,057	Dade	70	Female	No		Yes	FL resident	06/05/20
33,058	Dade	39	Female	No		Yes	FL resident	06/05/20
33,059	Dade	37	Female	No		Unknown	FL resident	06/06/20
33,060	Dade	41	Male	No		Yes	FL resident	06/06/20
33,061	Dade	62	Female	No		No	FL resident	06/06/20
33,062	Dade	33	Female	Unknown		Yes	FL resident	06/06/20
33,063	Dade	59	Male	No		Unknown	FL resident	06/06/20
33,064	Dade	44	Female	No		Yes	FL resident	06/06/20
33,065	Dade	39	Male	No		Unknown	FL resident	06/06/20
33,066	Dade	14	Female	No		Yes	FL resident	06/06/20
33,067	Dade	25	Female	No		Yes	FL resident	06/06/20
33,068	Dade	29	Female	No		Yes	FL resident	06/06/20
33,069	Dade	24	Female	Unknown		Unknown	FL resident	06/06/20
33,070	Dade	23	Male	No		Yes	FL resident	06/06/20
33,071	Dade	17	Male	No		Unknown	FL resident	06/06/20
33,072	Dade	53	Male	No		Yes	FL resident	06/06/20
33,073	Dade	25	Female	No		Yes	FL resident	06/06/20
33,074	Dade	29	Female	No		Yes	FL resident	06/06/20
33,075	Dade	26	Male	No		No	FL resident	06/06/20
33,076	Dade	37	Female	Unknown		Unknown	FL resident	06/06/20
33,077	Dade	71	Male	No		Unknown	FL resident	06/06/20
33,078	Dade	96	Female	No		No	FL resident	06/06/20
33,079	Dade	86	Female	Unknown			FL resident	06/06/20
33,080	Dade	69	Male	No		Unknown	FL resident	06/06/20
33,081	Dade	0	Female	No		Yes	FL resident	06/06/20
33,082	Dade	81	Male	Unknown			FL resident	06/06/20
33,083	Dade	32	Male	No		Unknown	FL resident	06/06/20
33,084	Dade	30	Male	No		Yes	FL resident	06/06/20
33,085	Dade	60	Female	No		Yes	FL resident	06/06/20
33,086	Dade	31	Male	No		Yes	FL resident	06/06/20
33,087	Dade	46	Female	No		Yes	FL resident	06/06/20
33,088	Dade	29	Male	No		Unknown	FL resident	06/06/20
33,089	Dade	20	Female	No		Yes	FL resident	06/06/20
33,090	Dade	18	Female	No		Yes	FL resident	06/06/20
33,091	Dade	25	Female	No		Unknown	FL resident	06/06/20
33,092	Dade	27	Male	No		Yes	FL resident	06/06/20
33,093	Dade	69	Female	Unknown		Unknown	FL resident	06/06/20
33,094	Dade	38	Female	No		Unknown	FL resident	06/06/20
33,095	Dade	33	Female	No		Yes	FL resident	06/06/20
33,096	Dade	37	Male	No		Unknown	FL resident	06/06/20
33,097	Dade	23	Male	No		Yes	FL resident	06/06/20
33,098	Dade	45	Male	Unknown		Unknown	FL resident	06/06/20
33,099	Dade	62	Female	Unknown		Unknown	FL resident	06/06/20
33,100	Dade	69	Male	No		No	FL resident	06/06/20
33,101	Dade	68	Male	No		Yes	FL resident	06/06/20
33,102	Dade	54	Female	No		No	FL resident	06/06/20
33,103	Dade	35	Male	No		No	FL resident	06/06/20
33,104	Dade	32	Male	No		Unknown	FL resident	06/06/20
33,105	Dade	22	Male	No		No	FL resident	06/06/20
33,106	Dade	19	Male	No		Yes	FL resident	06/06/20
33,107	Dade	24	Female	No		Unknown	FL resident	06/06/20
33,108	Dade	55	Male	No		Yes	FL resident	06/06/20
33,109	Dade	59	Female	No		Yes	FL resident	06/06/20
33,110	Dade	26	Female	Unknown		Unknown	FL resident	06/06/20
33,111	Dade	58	Male	Yes	CUBA	Yes	FL resident	06/06/20
33,112	Dade	16	Male	Unknown		Yes	FL resident	06/06/20
33,113	Dade	13	Male	No		Yes	FL resident	06/06/20

Coronavirus: line list of cases

Data verified as of Jun 14, 2020 at 10 AM

Data in this report are provisional and subject to change.

Case	County	Age	Gender	Travel related	Travel detail	Contact with a confirmed case	Jurisdiction	Date case counted
33,114	Dade	20	Male	No		Unknown	FL resident	06/06/20
33,115	Dade	56	Male	Unknown		Yes	FL resident	06/06/20
33,116	Dade	50	Male	No		Yes	FL resident	06/06/20
33,117	Dade	32	Male	Unknown		Unknown	FL resident	06/06/20
33,118	Dade	24	Male	No		Yes	FL resident	06/06/20
33,119	Dade	43	Male	No		Yes	FL resident	06/06/20
33,120	Dade	62	Male	No		Unknown	FL resident	06/06/20
33,121	Dade	38	Male	Unknown		Unknown	FL resident	06/06/20
33,122	Dade	44	Female	Unknown		Unknown	FL resident	06/06/20
33,123	Dade	26	Female	No		Yes	FL resident	06/06/20
33,124	Dade	65	Female	No		Yes	FL resident	06/06/20
33,125	Dade	20	Female	No		Yes	FL resident	06/06/20
33,126	Dade	66	Female	No		Yes	FL resident	06/06/20
33,127	Dade	58	Female	No		Yes	FL resident	06/06/20
33,128	Dade	55	Female	No		No	FL resident	06/06/20
33,129	Dade	52	Male	No		No	FL resident	06/06/20
33,130	Dade	45	Female	No		Unknown	FL resident	06/06/20
33,131	Dade	64	Male	No		Yes	FL resident	06/06/20
33,132	Dade	59	Male	No		Unknown	FL resident	06/06/20
33,133	Dade	49	Male	Unknown		Yes	FL resident	06/06/20
33,134	Dade	44	Female	No		Yes	FL resident	06/06/20
33,135	Dade	39	Female	No		Yes	FL resident	06/06/20
33,136	Dade	33	Female	No		No	FL resident	06/06/20
33,137	Dade	56	Female	No		Unknown	FL resident	06/06/20
33,138	Dade	68	Female	No		Unknown	FL resident	06/06/20
33,139	Dade	53	Female	No		Yes	FL resident	06/06/20
33,140	Dade	6	Male	No		Yes	FL resident	06/06/20
33,141	Dade	40	Female	Unknown		Unknown	FL resident	06/06/20
33,142	Dade	35	Female	No		No	FL resident	06/06/20
33,143	Dade	40	Female	No		Unknown	FL resident	06/06/20
33,144	Dade	40	Female	No		Unknown	FL resident	06/06/20
33,145	Dade	22	Male	No		Yes	FL resident	06/06/20
33,146	Dade	33	Male	No		Yes	FL resident	06/06/20
33,147	Dade	66	Female	No		Yes	FL resident	06/06/20
33,148	Dade	33	Male	No		Yes	FL resident	06/06/20
33,149	Dade	49	Female	No		Unknown	FL resident	06/06/20
33,150	Dade	46	Female	No		Unknown	FL resident	06/06/20
33,151	Dade	20	Male	Unknown		Unknown	FL resident	06/06/20
33,152	Dade	51	Female	No		Yes	FL resident	06/06/20
33,153	Dade	79	Female	No		Yes	FL resident	06/06/20
33,154	Dade	21	Male	Unknown		Yes	FL resident	06/06/20
33,155	Dade	65	Male	No			FL resident	06/06/20
33,156	Dade	69	Male	No		No	FL resident	06/06/20
33,157	Dade	75	Female	No		No	FL resident	06/06/20
33,158	Dade	34	Female	Unknown		Unknown	FL resident	06/06/20
33,159	Dade	65	Female	No		Yes	FL resident	06/06/20
33,160	Dade	23	Female	No		Yes	FL resident	06/06/20
33,161	Dade	40	Female	No		Yes	FL resident	06/06/20
33,162	Dade	37	Male	No		No	FL resident	06/06/20
33,163	Dade	53	Female	No		Unknown	FL resident	06/06/20
33,164	Dade	70	Male	No		Yes	FL resident	06/06/20
33,165	Dade	31	Male	Unknown		Unknown	FL resident	06/06/20
33,166	Dade	29	Male	No		No	FL resident	06/06/20
33,167	Dade	33	Male	No		Yes	FL resident	06/06/20
33,168	Dade	39	Male	No		Unknown	FL resident	06/06/20
33,169	Dade	52	Male	No		Yes	FL resident	06/06/20
33,170	Dade	25	Female	Unknown		Unknown	FL resident	06/06/20
33,171	Dade	33	Male	No		Yes	FL resident	06/06/20
33,172	Dade	57	Female	No		No	FL resident	06/06/20
33,173	Dade	56	Female	No		Unknown	FL resident	06/06/20
33,174	Dade	47	Female	No		Yes	FL resident	06/06/20
33,175	Dade	53	Male	No		Yes	FL resident	06/06/20

Coronavirus: line list of cases

Data verified as of Jun 14, 2020 at 10 AM

Data in this report are provisional and subject to change.

Case	County	Age	Gender	Travel related	Travel detail	Contact with a confirmed case	Jurisdiction	Date case counted
33,176	Dade	38	Female	No		No	FL resident	06/06/20
33,177	Dade	34	Female	No		Unknown	FL resident	06/06/20
33,178	Dade	53	Female	Unknown			FL resident	06/06/20
33,179	Dade	70	Female	Unknown		Unknown	FL resident	06/06/20
33,180	Dade	57	Male	No		Unknown	FL resident	06/06/20
33,181	Dade	32	Female	No		Unknown	FL resident	06/06/20
33,182	Dade	40	Male	No		Unknown	FL resident	06/06/20
33,183	Dade	80	Female	Unknown			FL resident	06/06/20
33,184	Dade	14	Male	Unknown		Yes	FL resident	06/06/20
33,185	Dade	31	Female	No		Yes	FL resident	06/06/20
33,186	Dade	29	Female	Unknown		No	FL resident	06/06/20
33,187	Dade	54	Female	No		No	FL resident	06/06/20
33,188	Dade	32	Female	No		Yes	FL resident	06/06/20
33,189	Dade	19	Male	Unknown			FL resident	06/06/20
33,190	Dade	53	Female	No		Unknown	FL resident	06/06/20
33,191	Dade	40	Female	No		No	FL resident	06/06/20
33,192	Dade	0	Female	No		Yes	FL resident	06/06/20
33,193	Dade	37	Female	Unknown			FL resident	06/06/20
33,194	Dade	53	Female	No		Yes	FL resident	06/06/20
33,195	Dade	60	Male	Unknown			FL resident	06/06/20
33,196	Dade	53	Male	No		Yes	FL resident	06/06/20
33,197	Dade	56	Male	Unknown			FL resident	06/06/20
33,198	Dade	48	Male	Unknown			FL resident	06/06/20
33,199	Dade	51	Female	Unknown			FL resident	06/06/20
33,200	Dade	57	Female	No		Yes	FL resident	06/06/20
33,201	Dade	67	Female	Unknown			FL resident	06/06/20
33,202	Dade	60	Male	No		Yes	FL resident	06/06/20
33,203	Dade	57	Female	No		Unknown	FL resident	06/06/20
33,204	Dade	18	Female	No		Yes	FL resident	06/06/20
33,205	Dade	14	Female	Unknown		Yes	FL resident	06/06/20
33,206	Dade	48	Male	No		Yes	FL resident	06/06/20
33,207	Dade	21	Female	No		Yes	FL resident	06/06/20
33,208	Dade	49	Female	No		Yes	FL resident	06/06/20
33,209	Dade	42	Male	No		No	FL resident	06/06/20
33,210	Dade	34	Male	No		Unknown	FL resident	06/06/20
33,211	Dade	53	Male	No		Yes	FL resident	06/06/20
33,212	Dade	16	Female	No		No	FL resident	06/06/20
33,213	Dade	0	Male	No		Yes	FL resident	06/06/20
33,214	Dade	32	Male	No		Unknown	FL resident	06/06/20
33,215	Dade	20	Female	No		Yes	FL resident	06/06/20
33,216	Dade	23	Female	No		Yes	FL resident	06/06/20
33,217	Dade	48	Male	No		Yes	FL resident	06/06/20
33,218	Dade	48	Female	Unknown		Unknown	FL resident	06/06/20
33,219	Dade	25	Female	No		Yes	FL resident	06/06/20
33,220	Dade	26	Male	No		Yes	FL resident	06/06/20
33,221	Dade	33	Female	No		No	FL resident	06/06/20
33,222	Dade	64	Male	No		Unknown	FL resident	06/06/20
33,223	Dade	67	Female	No		Yes	FL resident	06/06/20
33,224	Dade	69	Male	No		Yes	FL resident	06/06/20
33,225	Dade	61	Female	No		Unknown	FL resident	06/06/20
33,226	Dade	35	Male	No		Unknown	FL resident	06/06/20
33,227	Dade	71	Female	No		Yes	FL resident	06/06/20
33,228	Dade	43	Male	No		No	FL resident	06/06/20
33,229	Dade	49	Female	No		No	FL resident	06/06/20
33,230	Dade	68	Male	No		Yes	FL resident	06/06/20
33,231	Dade	60	Female	No		Yes	FL resident	06/06/20
33,232	Dade	27	Female	No		No	FL resident	06/06/20
33,233	Dade	35	Female	Unknown		Unknown	FL resident	06/06/20
33,234	Dade	47	Male	Unknown		Unknown	FL resident	06/06/20
33,235	Dade	93	Female	Unknown			FL resident	06/06/20
33,236	Dade	89	Female	Unknown			FL resident	06/06/20
33,237	Dade	52	Male	Unknown		No	FL resident	06/06/20

Coronavirus: line list of cases

Data verified as of Jun 14, 2020 at 10 AM

Data in this report are provisional and subject to change.

Case	County	Age	Gender	Travel related	Travel detail	Contact with a confirmed case	Jurisdiction	Date case counted
33,238	Dade	22	Female	Unknown			FL resident	06/06/20
33,239	Dade	73	Female	No		Unknown	FL resident	06/06/20
33,240	Dade	33	Female	Unknown			FL resident	06/06/20
33,241	Dade	37	Male	No		Unknown	FL resident	06/06/20
33,242	Dade	59	Female	No		Unknown	FL resident	06/06/20
33,243	Dade	33	Male	No		Unknown	FL resident	06/06/20
33,244	Dade	0	Male	No		Unknown	FL resident	06/06/20
33,245	Dade	31	Female	No		Unknown	FL resident	06/06/20
33,246	Dade	67	Female	No		Yes	FL resident	06/06/20
33,247	Dade	37	Female	No		Yes	FL resident	06/06/20
33,248	Dade	73	Female	Unknown		Unknown	FL resident	06/06/20
33,249	Dade	66	Female	Unknown			FL resident	06/06/20
33,250	Dade	21	Female	No		Yes	FL resident	06/06/20
33,251	Dade	36	Male	No		Unknown	FL resident	06/06/20
33,252	Dade	62	Female	No		Unknown	FL resident	06/06/20
33,253	Dade	45	Male	No		Unknown	FL resident	06/06/20
33,254	Dade	16	Male	No		Unknown	FL resident	06/06/20
33,255	Dade	56	Female	Unknown		Unknown	FL resident	06/06/20
33,256	Dade	43	Female	No		Yes	FL resident	06/06/20
33,257	Dade	44	Female	No		Yes	FL resident	06/06/20
33,258	Dade	27	Female	Yes	FL; GA	Unknown	FL resident	06/06/20
33,259	Dade	33	Male	Unknown			FL resident	06/06/20
33,260	Dade	52	Male	No		No	FL resident	06/06/20
33,261	Dade	65	Male	No		Unknown	FL resident	06/06/20
33,262	Dade	21	Male	No		Unknown	FL resident	06/06/20
33,263	Dade	23	Female	No		No	FL resident	06/06/20
33,264	Dade	29	Male	No		Yes	FL resident	06/06/20
33,265	Dade	42	Female	No		Unknown	FL resident	06/06/20
33,266	Dade	54	Female	No		Yes	FL resident	06/06/20
33,267	Dade	51	Female	Yes	AL; FL	Yes	FL resident	06/06/20
33,268	Dade	27	Male	No		Yes	FL resident	06/06/20
33,269	Dade	53	Male	No		Yes	FL resident	06/06/20
33,270	Dade	34	Male	No		Yes	FL resident	06/06/20
33,271	Dade	30	Male	Unknown			FL resident	06/06/20
33,272	Dade	51	Female	No		No	FL resident	06/06/20
33,273	Dade	40	Female	No		No	FL resident	06/06/20
33,274	Dade	22	Female	No		Yes	FL resident	06/06/20
33,275	Dade	44	Male	No		Unknown	FL resident	06/06/20
33,276	Dade	48	Female	No		No	FL resident	06/06/20
33,277	Dade	56	Female	No		Yes	FL resident	06/06/20
33,278	Dade	98	Female	No		Yes	FL resident	06/06/20
33,279	Dade	0	Male	Unknown			FL resident	06/06/20
33,280	Dade	91	Male	Unknown			FL resident	06/06/20
33,281	Dade	86	Female	No		Yes	FL resident	06/06/20
33,282	Dade	27	Female	Unknown			FL resident	06/06/20
33,283	Dade	67	Female	No		Yes	FL resident	06/06/20
33,284	Dade	46	Female	No		Yes	FL resident	06/06/20
33,285	Dade	49	Male	No		Yes	FL resident	06/06/20
33,286	Dade	61	Female	Unknown			FL resident	06/06/20
33,287	Dade	50	Female	Unknown			FL resident	06/06/20
33,288	Dade	19	Female	Unknown			FL resident	06/06/20
33,289	Dade	34	Female	Unknown			FL resident	06/06/20
33,290	Dade	27	Male	Unknown		Unknown	FL resident	06/06/20
33,291	Dade	57	Female	No		Unknown	FL resident	06/06/20
33,292	Dade	77	Male	No		Yes	FL resident	06/06/20
33,293	Dade	21	Female	Unknown			FL resident	06/06/20
33,294	Dade	82	Male	No		Unknown	FL resident	06/06/20
33,295	Dade	54	Female	No		No	FL resident	06/06/20
33,296	Dade	97	Female	Unknown			FL resident	06/06/20
33,297	Dade	73	Male	Unknown			FL resident	06/06/20
33,298	Dade	65	Male	Unknown		Unknown	FL resident	06/06/20
33,299	Dade	20	Female	No		Unknown	FL resident	06/06/20

Coronavirus: line list of cases

Data verified as of Jun 14, 2020 at 10 AM

Data in this report are provisional and subject to change.

Case	County	Age	Gender	Travel related	Travel detail	Contact with a confirmed case	Jurisdiction	Date case counted
33,300	Dade	42	Female	No		Yes	FL resident	06/06/20
33,301	Dade	55	Male	Unknown		Yes	FL resident	06/06/20
33,302	Dade	47	Female	No		Yes	FL resident	06/06/20
33,303	Dade	22	Male	No		No	FL resident	06/06/20
33,304	Dade	46	Female	No		Unknown	FL resident	06/06/20
33,305	Dade	25	Female	No		Yes	FL resident	06/06/20
33,306	Dade	27	Female	Unknown		Unknown	FL resident	06/06/20
33,307	Dade	62	Female	Unknown		Yes	FL resident	06/06/20
33,308	Dade	54	Female	Unknown		Yes	FL resident	06/06/20
33,309	Dade	43	Female	Unknown		Unknown	FL resident	06/06/20
33,310	Dade	48	Female	No		Yes	FL resident	06/06/20
33,311	Dade	20	Male	Yes	AK; FL	No	FL resident	06/06/20
33,312	Dade	32	Male	No		Yes	FL resident	06/06/20
33,313	Dade	27	Male	Unknown			FL resident	06/06/20
33,314	Dade	26	Male	Unknown		Yes	FL resident	06/06/20
33,315	Dade	46	Female	No		Unknown	FL resident	06/06/20
33,316	Dade	39	Female	No		Unknown	FL resident	06/06/20
33,317	Dade	59	Male	No		Yes	FL resident	06/06/20
33,318	Dade	49	Female	No		No	FL resident	06/06/20
33,319	Dade	19	Female	No		Yes	FL resident	06/06/20
33,320	Dade	82	Male	Yes	COLOMBIA	Unknown	FL resident	06/06/20
33,321	Dade	52	Female	No		No	FL resident	06/06/20
33,322	Dade	90	Male	Unknown			FL resident	06/06/20
33,323	Dade	83	Male	Unknown			FL resident	06/06/20
33,324	Dade	88	Male	No			FL resident	06/06/20
33,325	Dade	84	Female	Unknown			FL resident	06/06/20
33,326	Dade	32	Female	No		Yes	FL resident	06/06/20
33,327	Dade	53	Female	No		Unknown	FL resident	06/06/20
33,328	Dade	45	Male	Unknown		Yes	FL resident	06/06/20
33,329	Dade	61	Female	No		Yes	FL resident	06/06/20
33,330	Dade	81	Female	Unknown			FL resident	06/06/20
33,331	Dade	85	Male	Unknown			FL resident	06/06/20
33,332	Dade	83	Male	Unknown			FL resident	06/06/20
33,333	Dade	50	Female	Unknown			FL resident	06/06/20
33,334	Dade	55	Male	No		Unknown	FL resident	06/06/20
33,335	Dade	52	Female	No		Yes	FL resident	06/06/20
33,336	Dade	29	Male	No		Yes	FL resident	06/06/20
33,337	Dade	27	Male	Unknown			FL resident	06/06/20
33,338	Dade	73	Female	No		Yes	FL resident	06/06/20
33,339	Dade	58	Male	No		Unknown	FL resident	06/06/20
33,340	Dade	33	Male	No		No	FL resident	06/06/20
33,341	Dade	49	Female	No		Yes	FL resident	06/06/20
33,342	Dade	42	Female	No		Yes	FL resident	06/06/20
33,343	Dade	68	Female	No		Yes	FL resident	06/06/20
33,344	Dade	54	Male	Unknown		Unknown	FL resident	06/06/20
33,345	Dade	25	Female	Unknown		Unknown	FL resident	06/06/20
33,346	Dade	42	Female	Unknown		Yes	FL resident	06/06/20
33,347	Dade	45	Male	No		Yes	FL resident	06/06/20
33,348	Dade	51	Female	No		Yes	FL resident	06/06/20
33,349	Dade	46	Male	Unknown		Unknown	FL resident	06/06/20
33,350	Dade	93	Female	No		Yes	FL resident	06/06/20
33,351	Dade	43	Female	No		Yes	FL resident	06/06/20
33,352	Dade	41	Male	No		Yes	FL resident	06/06/20
33,353	Dade	13	Female	No		Yes	FL resident	06/06/20
33,354	Dade	97	Female	Unknown			FL resident	06/06/20
33,355	Dade	33	Male	No		Yes	FL resident	06/06/20
33,356	Dade	32	Male	No		Unknown	FL resident	06/06/20
33,357	Dade	51	Male	No		Unknown	FL resident	06/06/20
33,358	Dade	69	Male	No		Unknown	FL resident	06/06/20
33,359	Dade	47	Female	No		Yes	FL resident	06/06/20
33,360	Dade	45	Female	No		Yes	FL resident	06/06/20
33,361	Dade	49	Female	No		Yes	FL resident	06/06/20

Coronavirus: line list of cases

Data verified as of Jun 14, 2020 at 10 AM

Data in this report are provisional and subject to change.

Case	County	Age	Gender	Travel related	Travel detail	Contact with a confirmed case	Jurisdiction	Date case counted
33,362	Dade	36	Male	No		Unknown	FL resident	06/06/20
33,363	Dade	45	Female	No		No	FL resident	06/06/20
33,364	Dade	23	Female	No		Yes	FL resident	06/06/20
33,365	Dade	30	Female	No		Yes	FL resident	06/06/20
33,366	Dade	33	Male	No		Yes	FL resident	06/06/20
33,367	Dade	63	Female	Unknown		Unknown	FL resident	06/06/20
33,368	Dade	5	Male	Unknown		Unknown	FL resident	06/06/20
33,369	Dade	25	Female	No		Yes	FL resident	06/06/20
33,370	Dade	52	Female	No		Yes	FL resident	06/06/20
33,371	Dade	78	Male	Unknown			FL resident	06/06/20
33,372	Dade	40	Female	Unknown			FL resident	06/06/20
33,373	Dade	90	Female	Unknown			FL resident	06/06/20
33,374	Dade	25	Female	No		Unknown	FL resident	06/06/20
33,375	Dade	52	Male	No		Unknown	FL resident	06/06/20
33,376	Dade	47	Female	Unknown		Unknown	FL resident	06/06/20
33,377	Dade	32	Male	No		No	FL resident	06/06/20
33,378	Dade	53	Male	Unknown			FL resident	06/06/20
33,379	Dade	54	Female	Unknown			FL resident	06/06/20
33,380	Dade	51	Female	No		No	FL resident	06/06/20
33,381	Dade	55	Male	Unknown			FL resident	06/06/20
33,382	Dade	56	Male	No		No	FL resident	06/06/20
33,383	Dade	53	Female	No		No	FL resident	06/06/20
33,384	Dade	58	Male	No		No	FL resident	06/06/20
33,385	Dade	48	Female	Unknown			FL resident	06/06/20
33,386	Dade	54	Female	No		Yes	FL resident	06/06/20
33,387	Dade	21	Female	No		No	FL resident	06/07/20
33,388	Dade	51	Male	No		Unknown	FL resident	06/07/20
33,389	Dade	57	Male	No		Yes	FL resident	06/07/20
33,390	Dade	57	Female	No		Yes	FL resident	06/07/20
33,391	Dade	89	Male	No			FL resident	06/07/20
33,392	Dade	38	Female	No		Unknown	FL resident	06/07/20
33,393	Dade	15	Male	No		Yes	FL resident	06/07/20
33,394	Dade	28	Female	No		No	FL resident	06/07/20
33,395	Dade	26	Female	Unknown			FL resident	06/07/20
33,396	Dade	43	Male	Unknown		Yes	FL resident	06/07/20
33,397	Dade	29	Female	No		Yes	FL resident	06/07/20
33,398	Dade	25	Female	No		Yes	FL resident	06/07/20
33,399	Dade	36	Male	Unknown			FL resident	06/07/20
33,400	Dade	36	Female	Unknown		Yes	FL resident	06/07/20
33,401	Dade	49	Female	Unknown		Yes	FL resident	06/07/20
33,402	Dade	30	Female	Unknown			FL resident	06/07/20
33,403	Dade	54	Male	No		Yes	FL resident	06/07/20
33,404	Dade	67	Female	Unknown		Unknown	FL resident	06/07/20
33,405	Dade	45	Female	No		Unknown	FL resident	06/07/20
33,406	Dade	62	Female	Unknown		Unknown	FL resident	06/07/20
33,407	Dade	70	Female	No		No	FL resident	06/07/20
33,408	Dade	3	Female	No		Unknown	FL resident	06/07/20
33,409	Dade	35	Male	No		Yes	FL resident	06/07/20
33,410	Dade	25	Female	No		Yes	FL resident	06/07/20
33,411	Dade	53	Female	No		Yes	FL resident	06/07/20
33,412	Dade	60	Male	No		Yes	FL resident	06/07/20
33,413	Dade	14	Male	No		Yes	FL resident	06/07/20
33,414	Dade	19	Male	No		Unknown	FL resident	06/07/20
33,415	Dade	38	Male	Unknown		No	FL resident	06/07/20
33,416	Dade	81	Female	No		Yes	FL resident	06/07/20
33,417	Dade	46	Male	Unknown		Unknown	FL resident	06/07/20
33,418	Dade	38	Male	No		No	FL resident	06/07/20
33,419	Dade	34	Female	No		Yes	FL resident	06/07/20
33,420	Dade	27	Female	No		No	FL resident	06/07/20
33,421	Dade	29	Male	Unknown		No	FL resident	06/07/20
33,422	Dade	2	Male	No		Yes	FL resident	06/07/20
33,423	Dade	52	Female	No		Yes	FL resident	06/07/20

Coronavirus: line list of cases

Data verified as of Jun 14, 2020 at 10 AM

Data in this report are provisional and subject to change.

Case	County	Age	Gender	Travel related	Travel detail	Contact with a confirmed case	Jurisdiction	Date case counted
33,424	Dade	71	Female	No		Yes	FL resident	06/07/20
33,425	Dade	55	Male	No		Yes	FL resident	06/07/20
33,426	Dade	32	Female	No		Yes	FL resident	06/07/20
33,427	Dade	37	Female	No		Yes	FL resident	06/07/20
33,428	Dade	61	Male	No		Unknown	FL resident	06/07/20
33,429	Dade	19	Female	Unknown		Unknown	FL resident	06/07/20
33,430	Dade	31	Male	No		No	FL resident	06/07/20
33,431	Dade	9	Female	No		Unknown	FL resident	06/07/20
33,432	Dade	7	Female	No		Unknown	FL resident	06/07/20
33,433	Dade	61	Female	No		Yes	FL resident	06/07/20
33,434	Dade	2	Male	No		Yes	FL resident	06/07/20
33,435	Dade	61	Male	No		Yes	FL resident	06/07/20
33,436	Dade	86	Male	Unknown		Unknown	FL resident	06/07/20
33,437	Dade	59	Male	No		Unknown	FL resident	06/07/20
33,438	Dade	46	Male	Yes	SC	No	FL resident	06/07/20
33,439	Dade	57	Female	No		Yes	FL resident	06/07/20
33,440	Dade	21	Male	No		Yes	FL resident	06/07/20
33,441	Dade	24	Male	Unknown			FL resident	06/07/20
33,442	Dade	59	Male	Unknown			FL resident	06/07/20
33,443	Dade	29	Female	No		Unknown	FL resident	06/07/20
33,444	Dade	20	Female	Unknown		Yes	FL resident	06/07/20
33,445	Dade	34	Male	No		Yes	FL resident	06/07/20
33,446	Dade	54	Female	Yes	FL; OH	Yes	FL resident	06/07/20
33,447	Dade	37	Male	No		Unknown	FL resident	06/07/20
33,448	Dade	88	Female	Unknown			FL resident	06/07/20
33,449	Dade	38	Male	No		No	FL resident	06/07/20
33,450	Dade	23	Female	No		Unknown	FL resident	06/07/20
33,451	Dade	34	Female	No		Yes	FL resident	06/07/20
33,452	Dade	23	Male	No		No	FL resident	06/07/20
33,453	Dade	24	Male	No		Unknown	FL resident	06/07/20
33,454	Dade	61	Male	Unknown		Yes	FL resident	06/07/20
33,455	Dade	22	Male	Unknown		Unknown	FL resident	06/07/20
33,456	Dade	56	Female	Unknown		Unknown	FL resident	06/07/20
33,457	Dade	23	Female	No		Yes	FL resident	06/07/20
33,458	Dade	47	Male	No		Yes	FL resident	06/07/20
33,459	Dade	48	Male	No		Unknown	FL resident	06/07/20
33,460	Dade	32	Male	No		No	FL resident	06/07/20
33,461	Dade	46	Male	No		Yes	FL resident	06/07/20
33,462	Dade	42	Female	No		Yes	FL resident	06/07/20
33,463	Dade	35	Female	No		Yes	FL resident	06/07/20
33,464	Dade	22	Female	No		Yes	FL resident	06/07/20
33,465	Dade	15	Female	Unknown			FL resident	06/07/20
33,466	Dade	21	Male	Unknown		Unknown	FL resident	06/07/20
33,467	Dade	29	Male	No		Yes	FL resident	06/07/20
33,468	Dade	29	Female	No		Yes	FL resident	06/07/20
33,469	Dade	53	Female	No		Unknown	FL resident	06/07/20
33,470	Dade	18	Male	No		Yes	FL resident	06/07/20
33,471	Dade	43	Male	Unknown		Unknown	FL resident	06/07/20
33,472	Dade	25	Male	No		Yes	FL resident	06/07/20
33,473	Dade	23	Male	Unknown			FL resident	06/07/20
33,474	Dade	23	Female	No		Yes	FL resident	06/07/20
33,475	Dade	22	Female	No		Yes	FL resident	06/07/20
33,476	Dade	84	Female	No		Yes	FL resident	06/07/20
33,477	Dade	51	Male	No		Yes	FL resident	06/07/20
33,478	Dade	50	Female	No		Unknown	FL resident	06/07/20
33,479	Dade	32	Female	No		Yes	FL resident	06/07/20
33,480	Dade	67	Male	Unknown		Unknown	FL resident	06/07/20
33,481	Dade	70	Male	Unknown			FL resident	06/07/20
33,482	Dade	74	Male	Unknown			FL resident	06/07/20
33,483	Dade	79	Male	Unknown			FL resident	06/07/20
33,484	Dade	76	Male	Unknown			FL resident	06/07/20
33,485	Dade	79	Male	Unknown			FL resident	06/07/20

Coronavirus: line list of cases

Data verified as of Jun 14, 2020 at 10 AM

Data in this report are provisional and subject to change.

Case	County	Age	Gender	Travel related	Travel detail	Contact with a confirmed case	Jurisdiction	Date case counted
33,486	Dade	65	Male	Unknown			FL resident	06/07/20
33,487	Dade	77	Male	Unknown			FL resident	06/07/20
33,488	Dade	77	Male	Unknown			FL resident	06/07/20
33,489	Dade	72	Male	No		Unknown	FL resident	06/07/20
33,490	Dade	75	Male	Unknown			FL resident	06/07/20
33,491	Dade	74	Male	No		Unknown	FL resident	06/07/20
33,492	Dade	74	Male	Unknown		Unknown	FL resident	06/07/20
33,493	Dade	76	Male	Unknown			FL resident	06/07/20
33,494	Dade	77	Male	Unknown		Unknown	FL resident	06/07/20
33,495	Dade	80	Male	Unknown			FL resident	06/07/20
33,496	Dade	62	Male	No			FL resident	06/07/20
33,497	Dade	60	Male	No		Unknown	FL resident	06/07/20
33,498	Dade	72	Male	No			FL resident	06/07/20
33,499	Dade	67	Male	No		Unknown	FL resident	06/07/20
33,500	Dade	76	Male	Unknown			FL resident	06/07/20
33,501	Dade	73	Male	Unknown		Unknown	FL resident	06/07/20
33,502	Dade	82	Female	No		No	FL resident	06/07/20
33,503	Dade	82	Male	Unknown			FL resident	06/07/20
33,504	Dade	28	Male	Unknown		Unknown	FL resident	06/07/20
33,505	Dade	27	Female	Unknown		Unknown	FL resident	06/07/20
33,506	Dade	8	Female	No		Yes	FL resident	06/07/20
33,507	Dade	63	Male	Unknown		Unknown	FL resident	06/07/20
33,508	Dade	92	Female	Unknown		Unknown	FL resident	06/07/20
33,509	Dade	71	Male	No			FL resident	06/07/20
33,510	Dade	56	Female	No		Unknown	FL resident	06/07/20
33,511	Dade	84	Female	Unknown			FL resident	06/07/20
33,512	Dade	74	Female	No			FL resident	06/07/20
33,513	Dade	91	Female	Unknown			FL resident	06/07/20
33,514	Dade	78	Female	Unknown			FL resident	06/07/20
33,515	Dade	90	Male	Unknown			FL resident	06/07/20
33,516	Dade	35	Male	Unknown			FL resident	06/07/20
33,517	Dade	38	Female	Unknown		Unknown	FL resident	06/07/20
33,518	Dade	60	Male	Unknown		No	FL resident	06/07/20
33,519	Dade	52	Female	No		Yes	FL resident	06/07/20
33,520	Dade	40	Male	No		Unknown	FL resident	06/07/20
33,521	Dade	23	Female	No		Yes	FL resident	06/07/20
33,522	Dade	56	Female	Unknown			FL resident	06/07/20
33,523	Dade	48	Male	Unknown			FL resident	06/07/20
33,524	Dade	22	Male	Unknown		Unknown	FL resident	06/07/20
33,525	Dade	70	Female	Unknown		Unknown	FL resident	06/07/20
33,526	Dade	13	Male	No		Yes	FL resident	06/07/20
33,527	Dade	27	Female	No		Yes	FL resident	06/07/20
33,528	Dade	32	Female	No		No	FL resident	06/07/20
33,529	Dade	29	Female	Unknown			FL resident	06/07/20
33,530	Dade	68	Male	Unknown			FL resident	06/07/20
33,531	Dade	20	Female	No		Yes	FL resident	06/07/20
33,532	Dade	31	Male	Unknown			FL resident	06/07/20
33,533	Dade	47	Male	Unknown			FL resident	06/07/20
33,534	Dade	48	Female	Unknown			FL resident	06/07/20
33,535	Dade	83	Male	Unknown			FL resident	06/07/20
33,536	Dade	58	Male	Unknown			FL resident	06/07/20
33,537	Dade	57	Female	No		Yes	FL resident	06/07/20
33,538	Dade	12	Male	No		Yes	FL resident	06/07/20
33,539	Dade	38	Female	Unknown			FL resident	06/07/20
33,540	Dade	24	Male	No		Yes	FL resident	06/07/20
33,541	Dade	33	Male	Unknown			FL resident	06/07/20
33,542	Dade	19	Male	Unknown		Yes	FL resident	06/07/20
33,543	Dade	50	Male	Unknown		Unknown	FL resident	06/07/20
33,544	Dade	63	Male	No		Yes	FL resident	06/07/20
33,545	Dade	52	Female	No		Unknown	FL resident	06/07/20
33,546	Dade	59	Female	No		Yes	FL resident	06/07/20
33,547	Dade	35	Male	Unknown			FL resident	06/07/20

Coronavirus: line list of cases

Data verified as of Jun 14, 2020 at 10 AM

Data in this report are provisional and subject to change.

Case	County	Age	Gender	Travel related	Travel detail	Contact with a confirmed case	Jurisdiction	Date case counted
33,548	Dade	79	Female	Unknown			FL resident	06/07/20
33,549	Dade	65	Female	Unknown		Yes	FL resident	06/07/20
33,550	Dade	22	Female	No		Yes	FL resident	06/07/20
33,551	Dade	38	Male	No		Yes	FL resident	06/07/20
33,552	Dade	9	Female	No		Yes	FL resident	06/07/20
33,553	Dade	62	Female	No		No	FL resident	06/07/20
33,554	Dade	28	Male	No		Yes	FL resident	06/07/20
33,555	Dade	36	Male	No		No	FL resident	06/07/20
33,556	Dade	4	Female	No		Yes	FL resident	06/07/20
33,557	Dade	57	Male	Unknown			FL resident	06/07/20
33,558	Dade	46	Female	No		Unknown	FL resident	06/07/20
33,559	Dade	3	Female	Unknown			FL resident	06/07/20
33,560	Dade	51	Female	No		Yes	FL resident	06/07/20
33,561	Dade	26	Female	Unknown			FL resident	06/07/20
33,562	Dade	56	Male	No		Yes	FL resident	06/07/20
33,563	Dade	70	Male	Unknown			FL resident	06/07/20
33,564	Dade	83	Female	Unknown			FL resident	06/07/20
33,565	Dade	58	Female	Unknown			FL resident	06/07/20
33,566	Dade	51	Female	Unknown			FL resident	06/07/20
33,567	Dade	87	Female	Unknown			FL resident	06/07/20
33,568	Dade	51	Male	No		Yes	FL resident	06/07/20
33,569	Dade	40	Female	Unknown		Yes	FL resident	06/07/20
33,570	Dade	43	Female	Unknown			FL resident	06/07/20
33,571	Dade	28	Male	Unknown		Unknown	FL resident	06/07/20
33,572	Dade	70	Male	Unknown			FL resident	06/07/20
33,573	Dade	39	Male	Unknown		Unknown	FL resident	06/07/20
33,574	Dade	38	Female	Unknown		Unknown	FL resident	06/07/20
33,575	Dade	1	Female	Unknown		Yes	FL resident	06/07/20
33,576	Dade	27	Female	Unknown		Yes	FL resident	06/07/20
33,577	Dade	59	Male	No		Yes	FL resident	06/07/20
33,578	Dade	81	Male	Unknown		Unknown	FL resident	06/07/20
33,579	Dade	1	Male	Unknown		Unknown	FL resident	06/07/20
33,580	Dade	57	Female	No		No	FL resident	06/07/20
33,581	Dade	29	Female	No		Yes	FL resident	06/07/20
33,582	Dade	68	Female	Unknown		Unknown	FL resident	06/07/20
33,583	Dade	10	Male	No		No	FL resident	06/07/20
33,584	Dade	28	Male	Unknown			FL resident	06/07/20
33,585	Dade	80	Male	Unknown			FL resident	06/07/20
33,586	Dade	86	Male	No			FL resident	06/07/20
33,587	Dade	43	Female	Unknown		No	FL resident	06/07/20
33,588	Dade	88	Female	Unknown			FL resident	06/07/20
33,589	Dade	26	Female	Unknown			FL resident	06/07/20
33,590	Dade	38	Male	Unknown			FL resident	06/07/20
33,591	Dade	7	Male	No		Yes	FL resident	06/07/20
33,592	Dade	0	Female	Unknown			FL resident	06/07/20
33,593	Dade	68	Male	No		Yes	FL resident	06/07/20
33,594	Dade	87	Female	No		Unknown	FL resident	06/07/20
33,595	Dade	15	Male	No		Yes	FL resident	06/07/20
33,596	Dade	46	Female	Unknown			FL resident	06/07/20
33,597	Dade	50	Male	No		Unknown	FL resident	06/07/20
33,598	Dade	24	Female	No		Unknown	FL resident	06/07/20
33,599	Dade	54	Female	Unknown		Yes	FL resident	06/07/20
33,600	Dade	9	Male	No		Unknown	FL resident	06/07/20
33,601	Dade	65	Female	No			FL resident	06/07/20
33,602	Dade	67	Female	No		Yes	FL resident	06/07/20
33,603	Dade	26	Female	No		Unknown	FL resident	06/07/20
33,604	Dade	56	Female	No		Yes	FL resident	06/07/20
33,605	Dade	28	Female	No		Yes	FL resident	06/07/20
33,606	Dade	23	Male	No		Yes	FL resident	06/07/20
33,607	Dade	47	Male	Unknown			FL resident	06/07/20
33,608	Dade	0	Female	Unknown			FL resident	06/07/20
33,609	Dade	1	Female	Unknown			FL resident	06/07/20

Coronavirus: line list of cases

Data verified as of Jun 14, 2020 at 10 AM

Data in this report are provisional and subject to change.

Case	County	Age	Gender	Travel related	Travel detail	Contact with a confirmed case	Jurisdiction	Date case counted
33,610	Dade	31	Female	No		Yes	FL resident	06/07/20
33,611	Dade	75	Female	Unknown		Yes	FL resident	06/07/20
33,612	Dade	62	Male	Unknown			FL resident	06/07/20
33,613	Dade	50	Female	No		Unknown	FL resident	06/07/20
33,614	Dade	46	Male	No		Unknown	FL resident	06/08/20
33,615	Dade	46	Male	Unknown			FL resident	06/08/20
33,616	Dade	82	Female	Unknown			FL resident	06/08/20
33,617	Dade	84	Female	No			FL resident	06/08/20
33,618	Dade	35	Male	Unknown			FL resident	06/08/20
33,619	Dade	88	Female	Unknown			FL resident	06/08/20
33,620	Dade	14	Female	No		Yes	FL resident	06/08/20
33,621	Dade	9	Female	No		Yes	FL resident	06/08/20
33,622	Dade	27	Male	Unknown		Unknown	FL resident	06/08/20
33,623	Dade	85	Male	Unknown			FL resident	06/08/20
33,624	Dade	72	Male	Unknown			FL resident	06/08/20
33,625	Dade	5	Male	Unknown			FL resident	06/08/20
33,626	Dade	32	Male	Unknown			FL resident	06/08/20
33,627	Dade	22	Female	Unknown			FL resident	06/08/20
33,628	Dade	68	Female	Unknown			FL resident	06/08/20
33,629	Dade	38	Male	Unknown			FL resident	06/08/20
33,630	Dade	87	Female	No		Unknown	FL resident	06/08/20
33,631	Dade	56	Male	Unknown		Yes	FL resident	06/08/20
33,632	Dade	34	Male	Unknown			FL resident	06/08/20
33,633	Dade	38	Male	Unknown			FL resident	06/08/20
33,634	Dade	19	Male	Unknown			FL resident	06/08/20
33,635	Dade	34	Male	Unknown		Unknown	FL resident	06/08/20
33,636	Dade	3	Male	Unknown			FL resident	06/08/20
33,637	Dade	61	Female	No		Yes	FL resident	06/08/20
33,638	Dade	42	Female	No			FL resident	06/08/20
33,639	Dade	60	Male	No		Unknown	FL resident	06/08/20
33,640	Dade	41	Male	No		Unknown	FL resident	06/08/20
33,641	Dade	25	Male	No		Yes	FL resident	06/08/20
33,642	Dade	84	Male	Unknown			FL resident	06/08/20
33,643	Dade	27	Male	No		Unknown	FL resident	06/08/20
33,644	Dade	42	Female	No		Unknown	FL resident	06/08/20
33,645	Dade	40	Female	No		No	FL resident	06/08/20
33,646	Dade	29	Female	No		No	FL resident	06/08/20
33,647	Dade	11	Female	Unknown		Unknown	FL resident	06/08/20
33,648	Dade	36	Female	Unknown			FL resident	06/08/20
33,649	Dade	36	Male	No		No	FL resident	06/08/20
33,650	Dade	68	Male	Unknown		Yes	FL resident	06/08/20
33,651	Dade	69	Female	No		Yes	FL resident	06/08/20
33,652	Dade	56	Female	Unknown		Unknown	FL resident	06/08/20
33,653	Dade	44	Male	Unknown		Unknown	FL resident	06/08/20
33,654	Dade	54	Female	Unknown		Unknown	FL resident	06/08/20
33,655	Dade	27	Female	No		Unknown	FL resident	06/08/20
33,656	Dade	57	Female	Unknown			FL resident	06/08/20
33,657	Dade	91	Female	No			FL resident	06/08/20
33,658	Dade	12	Male	Unknown		Unknown	FL resident	06/08/20
33,659	Dade	29	Male	Unknown		Unknown	FL resident	06/08/20
33,660	Dade	85	Male	Unknown			FL resident	06/08/20
33,661	Dade	56	Male	No		Unknown	FL resident	06/08/20
33,662	Dade	17	Male	Unknown			FL resident	06/08/20
33,663	Dade	22	Female	No		Yes	FL resident	06/08/20
33,664	Dade	44	Female	Unknown			FL resident	06/08/20
33,665	Dade	26	Male	No		Unknown	FL resident	06/08/20
33,666	Dade	30	Male	Unknown			FL resident	06/08/20
33,667	Dade	57	Male	Unknown			FL resident	06/08/20
33,668	Dade	79	Male	No		Yes	FL resident	06/08/20
33,669	Dade	67	Male	Unknown			FL resident	06/08/20
33,670	Dade	24	Male	No		Yes	FL resident	06/08/20
33,671	Dade	35	Female	Unknown			FL resident	06/08/20

Coronavirus: line list of cases

Data verified as of Jun 14, 2020 at 10 AM

Data in this report are provisional and subject to change.

Case	County	Age	Gender	Travel related	Travel detail	Contact with a confirmed case	Jurisdiction	Date case counted
33,672	Dade	38	Female	Unknown			FL resident	06/08/20
33,673	Dade	30	Female	Unknown			FL resident	06/08/20
33,674	Dade	32	Female	Unknown			FL resident	06/08/20
33,675	Dade	34	Female	Unknown			FL resident	06/08/20
33,676	Dade	35	Male	No		Unknown	FL resident	06/08/20
33,677	Dade	32	Male	No		No	FL resident	06/08/20
33,678	Dade	60	Female	Unknown			FL resident	06/08/20
33,679	Dade	45	Female	Unknown			FL resident	06/08/20
33,680	Dade	36	Male	Unknown			FL resident	06/08/20
33,681	Dade	50	Female	No		Yes	FL resident	06/08/20
33,682	Dade	50	Male	No		Yes	FL resident	06/08/20
33,683	Dade	46	Male	Unknown			FL resident	06/08/20
33,684	Dade	44	Female	Unknown			FL resident	06/08/20
33,685	Dade	36	Female	Unknown			FL resident	06/08/20
33,686	Dade	28	Male	No		Unknown	FL resident	06/08/20
33,687	Dade	63	Male	Unknown			FL resident	06/08/20
33,688	Dade	60	Unknown	Unknown			FL resident	06/08/20
33,689	Dade	55	Female	Unknown			FL resident	06/08/20
33,690	Dade	40	Male	No		Yes	FL resident	06/08/20
33,691	Dade	19	Male	Unknown		Yes	FL resident	06/08/20
33,692	Dade	31	Male	Unknown			FL resident	06/08/20
33,693	Dade	25	Female	Unknown			FL resident	06/08/20
33,694	Dade	58	Male	No		No	FL resident	06/08/20
33,695	Dade	51	Female	No		Yes	FL resident	06/08/20
33,696	Dade	68	Female	Unknown			FL resident	06/08/20
33,697	Dade	21	Male	No		Yes	FL resident	06/08/20
33,698	Dade	48	Male	No		Yes	FL resident	06/08/20
33,699	Dade	31	Male	No		Yes	FL resident	06/08/20
33,700	Dade	54	Male	Unknown		Yes	FL resident	06/08/20
33,701	Dade	54	Male	No		Unknown	FL resident	06/08/20
33,702	Dade	47	Male	No		Unknown	FL resident	06/08/20
33,703	Dade	46	Male	Unknown			FL resident	06/08/20
33,704	Dade	96	Female	Unknown			FL resident	06/08/20
33,705	Dade	49	Female	No		Unknown	FL resident	06/08/20
33,706	Dade	93	Male	No			FL resident	06/08/20
33,707	Dade	100	Male	No		Unknown	FL resident	06/08/20
33,708	Dade	77	Male	Unknown			FL resident	06/08/20
33,709	Dade	82	Female	Unknown			FL resident	06/08/20
33,710	Dade	83	Female	No		No	FL resident	06/08/20
33,711	Dade	31	Male	No		No	FL resident	06/08/20
33,712	Dade	20	Male	No		Yes	FL resident	06/08/20
33,713	Dade	18	Female	No		Yes	FL resident	06/08/20
33,714	Dade	4	Female	No		Yes	FL resident	06/08/20
33,715	Dade	31	Male	No		Yes	FL resident	06/08/20
33,716	Dade	47	Female	No		Yes	FL resident	06/08/20
33,717	Dade	19	Male	No		Yes	FL resident	06/08/20
33,718	Dade	73	Male	Unknown			FL resident	06/08/20
33,719	Dade	32	Female	No		Yes	FL resident	06/08/20
33,720	Dade	51	Female	Unknown		Unknown	FL resident	06/08/20
33,721	Dade	52	Female	Unknown		Unknown	FL resident	06/08/20
33,722	Dade	47	Female	No		Unknown	FL resident	06/08/20
33,723	Dade	67	Male	No		No	FL resident	06/08/20
33,724	Dade	18	Female	No		Unknown	FL resident	06/08/20
33,725	Dade	24	Female	Unknown		Yes	FL resident	06/08/20
33,726	Dade	58	Female	No		Unknown	FL resident	06/08/20
33,727	Dade	57	Male	No		Yes	FL resident	06/08/20
33,728	Dade	27	Female	No		No	FL resident	06/08/20
33,729	Dade	28	Female	Unknown		Yes	FL resident	06/08/20
33,730	Dade	57	Male	Unknown		Yes	FL resident	06/08/20
33,731	Dade	92	Male	No		Yes	FL resident	06/08/20
33,732	Dade	49	Male	No		Yes	FL resident	06/08/20
33,733	Dade	50	Male	No		Yes	FL resident	06/08/20

Coronavirus: line list of cases

Data verified as of Jun 14, 2020 at 10 AM

Data in this report are provisional and subject to change.

Case	County	Age	Gender	Travel related	Travel detail	Contact with a confirmed case	Jurisdiction	Date case counted
33,734	Dade	26	Male	No		Yes	FL resident	06/08/20
33,735	Dade	83	Female	No		No	FL resident	06/08/20
33,736	Dade	15	Male	No		No	FL resident	06/08/20
33,737	Dade	73	Male	Unknown		Unknown	FL resident	06/08/20
33,738	Dade	17	Male	No		Yes	FL resident	06/08/20
33,739	Dade	54	Female	No		Yes	FL resident	06/08/20
33,740	Dade	19	Female	No		Yes	FL resident	06/08/20
33,741	Dade	13	Male	No		Yes	FL resident	06/08/20
33,742	Dade	39	Female	No		Yes	FL resident	06/08/20
33,743	Dade	21	Female	No		Unknown	FL resident	06/08/20
33,744	Dade	65	Female	No		Unknown	FL resident	06/08/20
33,745	Dade	48	Male	No		Unknown	FL resident	06/08/20
33,746	Dade	30	Female	No		Yes	FL resident	06/08/20
33,747	Dade	31	Female	No		Yes	FL resident	06/08/20
33,748	Dade	41	Male	No		Yes	FL resident	06/08/20
33,749	Dade	49	Female	No		No	FL resident	06/08/20
33,750	Dade	12	Male	Unknown			FL resident	06/08/20
33,751	Dade	37	Female	Unknown		Yes	FL resident	06/08/20
33,752	Dade	60	Male	No		Yes	FL resident	06/08/20
33,753	Dade	13	Male	No		Yes	FL resident	06/08/20
33,754	Dade	40	Male	No		Yes	FL resident	06/08/20
33,755	Dade	12	Male	No		Yes	FL resident	06/08/20
33,756	Dade	50	Female	No		Unknown	FL resident	06/08/20
33,757	Dade	22	Female	No		Yes	FL resident	06/08/20
33,758	Dade	54	Female	No		Yes	FL resident	06/08/20
33,759	Dade	29	Male	Unknown		Unknown	FL resident	06/08/20
33,760	Dade	61	Female	Unknown			FL resident	06/08/20
33,761	Dade	35	Female	No		Unknown	FL resident	06/08/20
33,762	Dade	26	Female	No		Yes	FL resident	06/08/20
33,763	Dade	54	Female	Unknown			FL resident	06/08/20
33,764	Dade	47	Female	No		Unknown	FL resident	06/08/20
33,765	Dade	51	Male	No		Yes	FL resident	06/08/20
33,766	Dade	72	Male	No		Yes	FL resident	06/08/20
33,767	Dade	16	Male	No		Yes	FL resident	06/08/20
33,768	Dade	61	Female	No		Yes	FL resident	06/08/20
33,769	Dade	30	Male	No		Unknown	FL resident	06/08/20
33,770	Dade	24	Female	Unknown		Yes	FL resident	06/08/20
33,771	Dade	42	Male	No		No	FL resident	06/08/20
33,772	Dade	40	Male	No		No	FL resident	06/08/20
33,773	Dade	28	Male	Unknown		Unknown	FL resident	06/08/20
33,774	Dade	26	Female	No		Yes	FL resident	06/08/20
33,775	Dade	26	Female	No		Yes	FL resident	06/08/20
33,776	Dade	52	Female	No		Yes	FL resident	06/08/20
33,777	Dade	43	Male	No		Unknown	FL resident	06/08/20
33,778	Dade	31	Female	No		Yes	FL resident	06/08/20
33,779	Dade	31	Male	No		Yes	FL resident	06/08/20
33,780	Dade	83	Male	No		Unknown	FL resident	06/08/20
33,781	Dade	81	Male	Unknown			FL resident	06/08/20
33,782	Dade	42	Female	No		Yes	FL resident	06/08/20
33,783	Dade	31	Male	No		Yes	FL resident	06/08/20
33,784	Dade	25	Male	No		Unknown	FL resident	06/08/20
33,785	Dade	2	Male	No		Unknown	FL resident	06/08/20
33,786	Dade	28	Male	Unknown		Yes	FL resident	06/08/20
33,787	Dade	28	Male	No		Yes	FL resident	06/08/20
33,788	Dade	46	Female	Unknown			FL resident	06/08/20
33,789	Dade	65	Male	Unknown			FL resident	06/08/20
33,790	Dade	52	Male	Unknown		Yes	FL resident	06/08/20
33,791	Dade	43	Female	Unknown			FL resident	06/08/20
33,792	Dade	35	Female	No		Yes	FL resident	06/08/20
33,793	Dade	38	Male	No		Yes	FL resident	06/08/20
33,794	Dade	51	Male	No		Unknown	FL resident	06/08/20
33,795	Dade	61	Female	Unknown			FL resident	06/08/20

Coronavirus: line list of cases

Data verified as of Jun 14, 2020 at 10 AM

Data in this report are provisional and subject to change.

Case	County	Age	Gender	Travel related	Travel detail	Contact with a confirmed case	Jurisdiction	Date case counted
33,796	Dade	46	Male	No		Yes	FL resident	06/08/20
33,797	Dade	59	Male	No		Yes	FL resident	06/08/20
33,798	Dade	25	Female	Unknown		Unknown	FL resident	06/08/20
33,799	Dade	5	Male	Unknown		Unknown	FL resident	06/08/20
33,800	Dade	1	Female	No			FL resident	06/08/20
33,801	Dade	11	Female	No		No	FL resident	06/08/20
33,802	Dade	60	Female	No		Unknown	FL resident	06/08/20
33,803	Dade	32	Female	No		Unknown	FL resident	06/08/20
33,804	Dade	54	Female	Unknown			FL resident	06/08/20
33,805	Dade	33	Male	No		Yes	FL resident	06/08/20
33,806	Dade	61	Male	No		Yes	FL resident	06/08/20
33,807	Dade	37	Male	No		Yes	FL resident	06/08/20
33,808	Dade	66	Female	Unknown			FL resident	06/08/20
33,809	Dade	24	Female	No		Yes	FL resident	06/08/20
33,810	Dade	41	Male	No		No	FL resident	06/08/20
33,811	Dade	54	Male	Unknown			FL resident	06/08/20
33,812	Dade	87	Female	Unknown		Yes	FL resident	06/08/20
33,813	Dade	0	Female	Unknown			FL resident	06/08/20
33,814	Dade	20	Female	No			FL resident	06/08/20
33,815	Dade	79	Female	Unknown			FL resident	06/08/20
33,816	Dade	100	Male	No		Yes	FL resident	06/08/20
33,817	Dade	34	Female	Unknown			FL resident	06/08/20
33,818	Dade	20	Male	No		Yes	FL resident	06/08/20
33,819	Dade	14	Female	No		Yes	FL resident	06/08/20
33,820	Dade	51	Female	Unknown		Yes	FL resident	06/08/20
33,821	Dade	79	Male	No		No	FL resident	06/08/20
33,822	Dade	48	Male	No		Yes	FL resident	06/08/20
33,823	Dade	14	Female	No		Yes	FL resident	06/08/20
33,824	Dade	58	Female	Unknown		Yes	FL resident	06/08/20
33,825	Dade	64	Female	Unknown			FL resident	06/08/20
33,826	Dade	85	Female	Unknown			FL resident	06/08/20
33,827	Dade	23	Female	No		Yes	FL resident	06/08/20
33,828	Dade	99	Male	Unknown			FL resident	06/08/20
33,829	Dade	47	Male	Unknown			FL resident	06/08/20
33,830	Dade	42	Female	No		Unknown	FL resident	06/08/20
33,831	Dade	63	Male	No		Yes	FL resident	06/08/20
33,832	Dade	51	Male	Unknown			FL resident	06/08/20
33,833	Dade	55	Female	Unknown			FL resident	06/08/20
33,834	Dade	37	Female	Unknown			FL resident	06/08/20
33,835	Dade	61	Male	Unknown			FL resident	06/08/20
33,836	Dade	67	Female	No		Unknown	FL resident	06/08/20
33,837	Dade	74	Female	Unknown			FL resident	06/08/20
33,838	Dade	65	Female	Unknown		Yes	FL resident	06/08/20
33,839	Dade	80	Female	No		Yes	FL resident	06/08/20
33,840	Dade	45	Female	Unknown		Unknown	FL resident	06/08/20
33,841	Dade	48	Male	No		Unknown	FL resident	06/08/20
33,842	Dade	51	Female	No		Unknown	FL resident	06/08/20
33,843	Dade	30	Female	No		Yes	FL resident	06/08/20
33,844	Dade	34	Female	No		Unknown	FL resident	06/08/20
33,845	Dade	53	Female	No		Yes	FL resident	06/09/20
33,846	Dade	25	Female	No		No	FL resident	06/09/20
33,847	Dade	57	Female	Unknown		Unknown	FL resident	06/09/20
33,848	Dade	54	Male	Unknown			FL resident	06/09/20
33,849	Dade	92	Male	Unknown			FL resident	06/09/20
33,850	Dade	86	Male	Unknown			FL resident	06/09/20
33,851	Dade	69	Female	No		Unknown	FL resident	06/09/20
33,852	Dade	86	Female	Unknown			FL resident	06/09/20
33,853	Dade	59	Female	No		Unknown	FL resident	06/09/20
33,854	Dade	97	Female	Unknown			FL resident	06/09/20
33,855	Dade	17	Female	Unknown		Unknown	FL resident	06/09/20
33,856	Dade	57	Male	Unknown			FL resident	06/09/20
33,857	Dade	52	Male	No		Yes	FL resident	06/09/20

Coronavirus: line list of cases

Data verified as of Jun 14, 2020 at 10 AM

Data in this report are provisional and subject to change.

Case	County	Age	Gender	Travel related	Travel detail	Contact with a confirmed case	Jurisdiction	Date case counted
33,858	Dade	52	Female	No		Yes	FL resident	06/09/20
33,859	Dade	31	Male	Unknown			FL resident	06/09/20
33,860	Dade	88	Male	No		Unknown	FL resident	06/09/20
33,861	Dade	15	Female	No		Yes	FL resident	06/09/20
33,862	Dade	37	Female	No		Unknown	FL resident	06/09/20
33,863	Dade	71	Male	No		Yes	FL resident	06/09/20
33,864	Dade	63	Female	No		Yes	FL resident	06/09/20
33,865	Dade	5	Male	Unknown		Unknown	FL resident	06/09/20
33,866	Dade	35	Female	No		No	FL resident	06/09/20
33,867	Dade	41	Male	No		Yes	FL resident	06/09/20
33,868	Dade	36	Female	Unknown		Unknown	FL resident	06/09/20
33,869	Dade	21	Female	No		No	FL resident	06/09/20
33,870	Dade	54	Female	No		Yes	FL resident	06/09/20
33,871	Dade	57	Female	No		Unknown	FL resident	06/09/20
33,872	Dade	100	Male	No		Unknown	FL resident	06/09/20
33,873	Dade	21	Female	No		No	FL resident	06/09/20
33,874	Dade	61	Male	Unknown			FL resident	06/09/20
33,875	Dade	36	Male	No		No	FL resident	06/09/20
33,876	Dade	56	Male	Unknown		Unknown	FL resident	06/09/20
33,877	Dade	42	Male	No		No	FL resident	06/09/20
33,878	Dade	16	Female	No		Yes	FL resident	06/09/20
33,879	Dade	32	Male	Unknown		Unknown	FL resident	06/09/20
33,880	Dade	50	Male	No			FL resident	06/09/20
33,881	Dade	14	Male	No		Yes	FL resident	06/09/20
33,882	Dade	40	Female	Unknown		Unknown	FL resident	06/09/20
33,883	Dade	90	Female	Unknown		Unknown	FL resident	06/09/20
33,884	Dade	46	Male	No		Unknown	FL resident	06/09/20
33,885	Dade	71	Female	No			FL resident	06/09/20
33,886	Dade	52	Male	No		No	FL resident	06/09/20
33,887	Dade	37	Male	No			FL resident	06/09/20
33,888	Dade	48	Male	No		No	FL resident	06/09/20
33,889	Dade	63	Male	No		Yes	FL resident	06/09/20
33,890	Dade	17	Male	No		No	FL resident	06/09/20
33,891	Dade	46	Male	No		Yes	FL resident	06/09/20
33,892	Dade	62	Female	No		Yes	FL resident	06/09/20
33,893	Dade	52	Female	Unknown		Unknown	FL resident	06/09/20
33,894	Dade	80	Male	No		Yes	FL resident	06/09/20
33,895	Dade	6	Female	No		Yes	FL resident	06/09/20
33,896	Dade	24	Male	No		Unknown	FL resident	06/09/20
33,897	Dade	51	Female	No		No	FL resident	06/09/20
33,898	Dade	69	Male	No		Unknown	FL resident	06/09/20
33,899	Dade	38	Male	Unknown			FL resident	06/09/20
33,900	Dade	33	Male	No		No	FL resident	06/09/20
33,901	Dade	52	Male	No		Yes	FL resident	06/09/20
33,902	Dade	41	Female	No		Yes	FL resident	06/09/20
33,903	Dade	34	Male	No		No	FL resident	06/09/20
33,904	Dade	57	Male	No		Yes	FL resident	06/09/20
33,905	Dade	72	Male	No		Unknown	FL resident	06/09/20
33,906	Dade	52	Female	Unknown			FL resident	06/09/20
33,907	Dade	28	Male	Unknown		Unknown	FL resident	06/09/20
33,908	Dade	34	Female	No		Unknown	FL resident	06/09/20
33,909	Dade	44	Female	No		Yes	FL resident	06/09/20
33,910	Dade	29	Male	Yes	FL; UNKNOWN	Unknown	FL resident	06/09/20
33,911	Dade	84	Female	Unknown			FL resident	06/09/20
33,912	Dade	24	Female	Unknown			FL resident	06/09/20
33,913	Dade	35	Female	Unknown		Yes	FL resident	06/09/20
33,914	Dade	33	Male	No		Unknown	FL resident	06/09/20
33,915	Dade	2	Male	No		No	FL resident	06/09/20
33,916	Dade	28	Male	No		No	FL resident	06/09/20
33,917	Dade	34	Female	Unknown			FL resident	06/09/20
33,918	Dade	61	Female	Unknown			FL resident	06/09/20
33,919	Dade	46	Female	Unknown		Yes	FL resident	06/09/20

Coronavirus: line list of cases

Data verified as of Jun 14, 2020 at 10 AM

Data in this report are provisional and subject to change.

Case	County	Age	Gender	Travel related	Travel detail	Contact with a confirmed case	Jurisdiction	Date case counted
33,920	Dade	46	Male	No		Yes	FL resident	06/09/20
33,921	Dade	15	Male	No		Yes	FL resident	06/09/20
33,922	Dade	43	Female	No		Unknown	FL resident	06/09/20
33,923	Dade	84	Female	Unknown			FL resident	06/09/20
33,924	Dade	40	Female	No		Yes	FL resident	06/09/20
33,925	Dade	60	Female	No		Yes	FL resident	06/09/20
33,926	Dade	60	Female	Unknown		Unknown	FL resident	06/09/20
33,927	Dade	35	Female	No		Yes	FL resident	06/09/20
33,928	Dade	55	Female	No		Unknown	FL resident	06/09/20
33,929	Dade	18	Male	No		Yes	FL resident	06/09/20
33,930	Dade	15	Female	No		Yes	FL resident	06/09/20
33,931	Dade	48	Female	No		Unknown	FL resident	06/09/20
33,932	Dade	41	Male	No		No	FL resident	06/09/20
33,933	Dade	44	Male	No		Yes	FL resident	06/09/20
33,934	Dade	38	Female	No		Yes	FL resident	06/09/20
33,935	Dade	26	Male	Unknown			FL resident	06/09/20
33,936	Dade	30	Female	Unknown		Unknown	FL resident	06/09/20
33,937	Dade	69	Male	No		No	FL resident	06/09/20
33,938	Dade	65	Male	No		Yes	FL resident	06/09/20
33,939	Dade	48	Female	No		Unknown	FL resident	06/09/20
33,940	Dade	14	Female	No		Yes	FL resident	06/09/20
33,941	Dade	41	Female	No		Yes	FL resident	06/09/20
33,942	Dade	46	Male	No		Yes	FL resident	06/09/20
33,943	Dade	24	Female	No		Yes	FL resident	06/09/20
33,944	Dade	20	Male	No		Unknown	FL resident	06/09/20
33,945	Dade	29	Female	No		Yes	FL resident	06/09/20
33,946	Dade	32	Female	Unknown			FL resident	06/09/20
33,947	Dade	56	Female	Unknown			FL resident	06/09/20
33,948	Dade	92	Female	Unknown			FL resident	06/09/20
33,949	Dade	80	Female	Unknown			FL resident	06/09/20
33,950	Dade	58	Male	Unknown		Unknown	FL resident	06/09/20
33,951	Dade	85	Male	Unknown			FL resident	06/09/20
33,952	Dade	48	Female	No		Yes	FL resident	06/09/20
33,953	Dade	26	Female	No		Yes	FL resident	06/09/20
33,954	Dade	45	Male	No		No	FL resident	06/09/20
33,955	Dade	25	Male	No		Unknown	FL resident	06/09/20
33,956	Dade	32	Male	No		Yes	FL resident	06/09/20
33,957	Dade	24	Male	No		Unknown	FL resident	06/09/20
33,958	Dade	34	Male	No		Unknown	FL resident	06/09/20
33,959	Dade	31	Female	Unknown			FL resident	06/09/20
33,960	Dade	78	Female	Unknown			FL resident	06/09/20
33,961	Dade	94	Female	Unknown			FL resident	06/09/20
33,962	Dade	54	Male	Unknown			FL resident	06/09/20
33,963	Dade	80	Female	Unknown			FL resident	06/09/20
33,964	Dade	88	Male	Unknown			FL resident	06/09/20
33,965	Dade	88	Female	Unknown			FL resident	06/09/20
33,966	Dade	21	Female	Unknown			FL resident	06/09/20
33,967	Dade	59	Female	Unknown			FL resident	06/09/20
33,968	Dade	13	Male	No		Yes	FL resident	06/09/20
33,969	Dade	30	Male	No		Yes	FL resident	06/09/20
33,970	Dade	43	Female	Unknown		Yes	FL resident	06/09/20
33,971	Dade	52	Male	No		Yes	FL resident	06/09/20
33,972	Dade	69	Female	No		Yes	FL resident	06/09/20
33,973	Dade	22	Female	No		Unknown	FL resident	06/09/20
33,974	Dade	24	Male	No		Yes	FL resident	06/09/20
33,975	Dade	29	Male	Unknown		Unknown	FL resident	06/09/20
33,976	Dade	46	Male	No		No	FL resident	06/09/20
33,977	Dade	68	Female	No		No	FL resident	06/09/20
33,978	Dade	9	Male	No		Yes	FL resident	06/09/20
33,979	Dade	79	Female	No		Yes	FL resident	06/09/20
33,980	Dade	34	Male	No		Yes	FL resident	06/09/20
33,981	Dade	49	Male	Unknown			FL resident	06/09/20

Coronavirus: line list of cases

Data verified as of Jun 14, 2020 at 10 AM

Data in this report are provisional and subject to change.

Case	County	Age	Gender	Travel related	Travel detail	Contact with a confirmed case	Jurisdiction	Date case counted
33,982	Dade	30	Female	No		Yes	FL resident	06/09/20
33,983	Dade	46	Male	No		Yes	FL resident	06/09/20
33,984	Dade	36	Female	No		Yes	FL resident	06/09/20
33,985	Dade	41	Female	No		Yes	FL resident	06/09/20
33,986	Dade	35	Female	No		Unknown	FL resident	06/09/20
33,987	Dade	25	Male	No		No	FL resident	06/09/20
33,988	Dade	40	Male	No		Yes	FL resident	06/09/20
33,989	Dade	29	Female	No		No	FL resident	06/09/20
33,990	Dade	72	Male	Unknown			FL resident	06/09/20
33,991	Dade	64	Unknown	Unknown			FL resident	06/09/20
33,992	Dade	30	Female	No		Yes	FL resident	06/09/20
33,993	Dade	40	Female	No		No	FL resident	06/09/20
33,994	Dade	95	Female	Unknown			FL resident	06/09/20
33,995	Dade	58	Female	No		Yes	FL resident	06/09/20
33,996	Dade	31	Male	No		No	FL resident	06/09/20
33,997	Dade	17	Female	No		Yes	FL resident	06/09/20
33,998	Dade	54	Male	No		No	FL resident	06/09/20
33,999	Dade	76	Male	No		Yes	FL resident	06/09/20
34,000	Dade	107	Female	Unknown			FL resident	06/09/20
34,001	Dade	77	Male	Unknown		Unknown	FL resident	06/09/20
34,002	Dade	94	Female	Unknown			FL resident	06/09/20
34,003	Dade	34	Male	Unknown		Unknown	FL resident	06/09/20
34,004	Dade	40	Male	No		Unknown	FL resident	06/09/20
34,005	Dade	15	Female	No		Yes	FL resident	06/09/20
34,006	Dade	72	Female	Unknown			FL resident	06/09/20
34,007	Dade	54	Male	No		No	FL resident	06/09/20
34,008	Dade	38	Male	No			FL resident	06/09/20
34,009	Dade	37	Female	No		Unknown	FL resident	06/09/20
34,010	Dade	38	Male	No		No	FL resident	06/09/20
34,011	Dade	60	Male	No		Yes	FL resident	06/09/20
34,012	Dade	52	Female	No		Yes	FL resident	06/09/20
34,013	Dade	75	Female	No		Yes	FL resident	06/09/20
34,014	Dade	15	Male	Unknown			FL resident	06/09/20
34,015	Dade	38	Male	No		Yes	FL resident	06/09/20
34,016	Dade	42	Male	No		Unknown	FL resident	06/09/20
34,017	Dade	48	Female	No		Yes	FL resident	06/09/20
34,018	Dade	39	Female	No		Unknown	FL resident	06/09/20
34,019	Dade	23	Male	No		No	FL resident	06/09/20
34,020	Dade	21	Male	No		Yes	FL resident	06/09/20
34,021	Dade	33	Female	Unknown		Yes	FL resident	06/09/20
34,022	Dade	63	Female	No		No	FL resident	06/09/20
34,023	Dade	21	Male	No		Unknown	FL resident	06/09/20
34,024	Dade	70	Male	No		No	FL resident	06/09/20
34,025	Dade	34	Female	Yes	GA	No	FL resident	06/09/20
34,026	Dade	40	Female	No			FL resident	06/09/20
34,027	Dade	27	Female	No		Yes	FL resident	06/09/20
34,028	Dade	27	Female	No		Unknown	FL resident	06/09/20
34,029	Dade	37	Female	No		Yes	FL resident	06/09/20
34,030	Dade	23	Female	Unknown		No	FL resident	06/09/20
34,031	Dade	28	Female	No		Yes	FL resident	06/09/20
34,032	Dade	20	Female	Unknown			FL resident	06/09/20
34,033	Dade	54	Male	Unknown			FL resident	06/09/20
34,034	Dade	54	Male	Unknown			FL resident	06/09/20
34,035	Dade	53	Male	Unknown			FL resident	06/09/20
34,036	Dade	51	Male	Unknown		Unknown	FL resident	06/09/20
34,037	Dade	41	Male	No		Yes	FL resident	06/09/20
34,038	Dade	45	Male	Unknown			FL resident	06/09/20
34,039	Dade	35	Female	No		Unknown	FL resident	06/09/20
34,040	Dade	73	Female	No		No	FL resident	06/09/20
34,041	Dade	84	Male	No		Unknown	FL resident	06/09/20
34,042	Dade	82	Male	No		No	FL resident	06/09/20
34,043	Dade	39	Male	No		No	FL resident	06/09/20

Coronavirus: line list of cases

Data verified as of Jun 14, 2020 at 10 AM

Data in this report are provisional and subject to change.

Case	County	Age	Gender	Travel related	Travel detail	Contact with a confirmed case	Jurisdiction	Date case counted
34,044	Dade	63	Female	Unknown			FL resident	06/09/20
34,045	Dade	21	Female	Unknown		Yes	FL resident	06/09/20
34,046	Dade	11	Unknown	Unknown		Unknown	FL resident	06/09/20
34,047	Dade	0	Male	Unknown		Unknown	FL resident	06/09/20
34,048	Dade	65	Female	Unknown		Yes	FL resident	06/09/20
34,049	Dade	86	Female	No		Unknown	FL resident	06/09/20
34,050	Dade	69	Male	Unknown		Yes	FL resident	06/09/20
34,051	Dade	74	Female	Unknown			FL resident	06/09/20
34,052	Dade	27	Female	No		No	FL resident	06/09/20
34,053	Dade	27	Female	Unknown			FL resident	06/09/20
34,054	Dade	69	Male	No		No	FL resident	06/09/20
34,055	Dade	2	Female	No		Yes	FL resident	06/09/20
34,056	Dade	54	Male	Unknown		Unknown	FL resident	06/09/20
34,057	Dade	31	Female	No		No	FL resident	06/09/20
34,058	Dade	32	Female	Unknown		Unknown	FL resident	06/09/20
34,059	Dade	29	Female	No		Unknown	FL resident	06/09/20
34,060	Dade	41	Female	No		Yes	FL resident	06/09/20
34,061	Dade	39	Female	No		Yes	FL resident	06/09/20
34,062	Dade	33	Female	Unknown		Unknown	FL resident	06/09/20
34,063	Dade	31	Female	No		Yes	FL resident	06/09/20
34,064	Dade	63	Female	Unknown			FL resident	06/09/20
34,065	Dade	83	Male	No		Yes	FL resident	06/09/20
34,066	Dade	23	Female	Unknown		Unknown	FL resident	06/09/20
34,067	Dade	55	Female	No		Yes	FL resident	06/09/20
34,068	Dade	82	Male	Unknown			FL resident	06/09/20
34,069	Dade	46	Female	No		Yes	FL resident	06/09/20
34,070	Dade	46	Female	No		No	FL resident	06/09/20
34,071	Dade	28	Female	No		Yes	FL resident	06/09/20
34,072	Dade	22	Male	No		Yes	FL resident	06/09/20
34,073	Dade	70	Male	Unknown			FL resident	06/09/20
34,074	Dade	24	Male	No		Yes	FL resident	06/09/20
34,075	Dade	32	Male	No		Yes	FL resident	06/09/20
34,076	Dade	63	Male	No		Yes	FL resident	06/09/20
34,077	Dade	22	Male	Unknown		Yes	FL resident	06/09/20
34,078	Dade	66	Female	No		Yes	FL resident	06/09/20
34,079	Dade	61	Female	No		Yes	FL resident	06/09/20
34,080	Dade	69	Male	No		No	FL resident	06/09/20
34,081	Dade	58	Female	No		Unknown	FL resident	06/09/20
34,082	Dade	1	Male	No		Yes	FL resident	06/09/20
34,083	Dade	8	Female	No		Yes	FL resident	06/09/20
34,084	Dade	43	Male	No		Yes	FL resident	06/09/20
34,085	Dade	28	Male	No		Unknown	FL resident	06/09/20
34,086	Dade	71	Female	No		Yes	FL resident	06/09/20
34,087	Dade	49	Female	No		Unknown	FL resident	06/09/20
34,088	Dade	81	Female	Unknown		Unknown	FL resident	06/09/20
34,089	Dade	22	Male	No		Yes	FL resident	06/09/20
34,090	Dade	74	Female	Unknown		No	FL resident	06/09/20
34,091	Dade	46	Female	No		No	FL resident	06/09/20
34,092	Dade	50	Female	No		No	FL resident	06/09/20
34,093	Dade	72	Male	Unknown			FL resident	06/09/20
34,094	Dade	69	Male	No		Unknown	FL resident	06/09/20
34,095	Dade	40	Male	Unknown			FL resident	06/10/20
34,096	Dade	49	Male	Unknown			FL resident	06/10/20
34,097	Dade	46	Male	Unknown			FL resident	06/10/20
34,098	Dade	34	Female	Unknown			FL resident	06/10/20
34,099	Dade	73	Male	Unknown			FL resident	06/10/20
34,100	Dade	21	Male	Unknown			FL resident	06/10/20
34,101	Dade	45	Male	Unknown			FL resident	06/10/20
34,102	Dade	45	Female	No		Unknown	FL resident	06/10/20
34,103	Dade	51	Male	Unknown			FL resident	06/10/20
34,104	Dade	30	Female	Unknown			FL resident	06/10/20
34,105	Dade	27	Female	No		Yes	FL resident	06/10/20

Coronavirus: line list of cases

Data verified as of Jun 14, 2020 at 10 AM

Data in this report are provisional and subject to change.

Case	County	Age	Gender	Travel related	Travel detail	Contact with a confirmed case	Jurisdiction	Date case counted
34,106	Dade	23	Male	No		Yes	FL resident	06/10/20
34,107	Dade	83	Female	No		Yes	FL resident	06/10/20
34,108	Dade	78	Male	Unknown			FL resident	06/10/20
34,109	Dade	85	Male	No		Unknown	FL resident	06/10/20
34,110	Dade	9	Male	No		Yes	FL resident	06/10/20
34,111	Dade	10	Male	No		Yes	FL resident	06/10/20
34,112	Dade	38	Male	Unknown		Yes	FL resident	06/10/20
34,113	Dade	25	Female	Unknown			FL resident	06/10/20
34,114	Dade	0	Female	Unknown			FL resident	06/10/20
34,115	Dade	35	Female	Unknown			FL resident	06/10/20
34,116	Dade	60	Female	No		Unknown	FL resident	06/10/20
34,117	Dade	76	Male	Unknown		Yes	FL resident	06/10/20
34,118	Dade	54	Male	Unknown			FL resident	06/10/20
34,119	Dade	26	Female	No		Yes	FL resident	06/10/20
34,120	Dade	28	Male	No		Yes	FL resident	06/10/20
34,121	Dade	50	Male	Unknown		Unknown	FL resident	06/10/20
34,122	Dade	48	Female	No		Yes	FL resident	06/10/20
34,123	Dade	27	Female	Unknown		Yes	FL resident	06/10/20
34,124	Dade	38	Female	Unknown			FL resident	06/10/20
34,125	Dade	96	Female	Unknown			FL resident	06/10/20
34,126	Dade	48	Female	Unknown		Unknown	FL resident	06/10/20
34,127	Dade	42	Male	Unknown			FL resident	06/10/20
34,128	Dade	54	Female	Unknown			FL resident	06/10/20
34,129	Dade	43	Female	Unknown			FL resident	06/10/20
34,130	Dade	56	Male	Unknown			FL resident	06/10/20
34,131	Dade	55	Male	Unknown			FL resident	06/10/20
34,132	Dade	22	Female	Unknown			FL resident	06/10/20
34,133	Dade	36	Male	Unknown			FL resident	06/10/20
34,134	Dade	48	Female	Unknown		Yes	FL resident	06/10/20
34,135	Dade	33	Female	Unknown		Yes	FL resident	06/10/20
34,136	Dade	34	Male	Unknown			FL resident	06/10/20
34,137	Dade	31	Male	Unknown			FL resident	06/10/20
34,138	Dade	83	Male	Unknown			FL resident	06/10/20
34,139	Dade	28	Female	Unknown			FL resident	06/10/20
34,140	Dade	31	Male	No		Unknown	FL resident	06/10/20
34,141	Dade	63	Male	No		No	FL resident	06/10/20
34,142	Dade	25	Female	Unknown			FL resident	06/10/20
34,143	Dade	28	Female	No		Yes	FL resident	06/10/20
34,144	Dade	6	Female	Unknown			FL resident	06/10/20
34,145	Dade	15	Female	No		Yes	FL resident	06/10/20
34,146	Dade	12	Male	Unknown			FL resident	06/10/20
34,147	Dade	51	Female	Unknown		Unknown	FL resident	06/10/20
34,148	Dade	83	Male	Unknown			FL resident	06/10/20
34,149	Dade	80	Female	Unknown			FL resident	06/10/20
34,150	Dade	11	Male	Unknown			FL resident	06/10/20
34,151	Dade	63	Male	Unknown			FL resident	06/10/20
34,152	Dade	37	Female	No		Unknown	FL resident	06/10/20
34,153	Dade	34	Male	Unknown			FL resident	06/10/20
34,154	Dade	40	Female	No		No	FL resident	06/10/20
34,155	Dade	35	Female	Unknown			FL resident	06/10/20
34,156	Dade	61	Female	No		Yes	FL resident	06/10/20
34,157	Dade	29	Male	Unknown			FL resident	06/10/20
34,158	Dade	100	Female	Unknown			FL resident	06/10/20
34,159	Dade	25	Male	Unknown		Unknown	FL resident	06/10/20
34,160	Dade	48	Male	Unknown			FL resident	06/10/20
34,161	Dade	50	Male	No		Unknown	FL resident	06/10/20
34,162	Dade	26	Female	No		Yes	FL resident	06/10/20
34,163	Dade	23	Female	No			FL resident	06/10/20
34,164	Dade	81	Male	No		Unknown	FL resident	06/10/20
34,165	Dade	48	Female	Unknown		Unknown	FL resident	06/10/20
34,166	Dade	19	Female	No		Yes	FL resident	06/10/20
34,167	Dade	40	Female	No			FL resident	06/10/20

Coronavirus: line list of cases

Data verified as of Jun 14, 2020 at 10 AM

Data in this report are provisional and subject to change.

Case	County	Age	Gender	Travel related	Travel detail	Contact with a confirmed case	Jurisdiction	Date case counted
34,168	Dade	50	Male	Unknown		Unknown	FL resident	06/10/20
34,169	Dade	58	Male	No		No	FL resident	06/10/20
34,170	Dade	41	Female	No		No	FL resident	06/10/20
34,171	Dade	67	Female	Unknown		Unknown	FL resident	06/10/20
34,172	Dade	40	Male	No		No	FL resident	06/10/20
34,173	Dade	91	Female	Unknown			FL resident	06/10/20
34,174	Dade	36	Female	Unknown		Unknown	FL resident	06/10/20
34,175	Dade	70	Female	No		No	FL resident	06/10/20
34,176	Dade	40	Male	No		Yes	FL resident	06/10/20
34,177	Dade	22	Female	No		Yes	FL resident	06/10/20
34,178	Dade	37	Female	No		Yes	FL resident	06/10/20
34,179	Dade	47	Female	No		Yes	FL resident	06/10/20
34,180	Dade	42	Female	No		Yes	FL resident	06/10/20
34,181	Dade	62	Male	Unknown		Unknown	FL resident	06/10/20
34,182	Dade	49	Female	Unknown			FL resident	06/10/20
34,183	Dade	61	Male	Unknown			FL resident	06/10/20
34,184	Dade	68	Male	Unknown			FL resident	06/10/20
34,185	Dade	48	Female	Unknown			FL resident	06/10/20
34,186	Dade	35	Female	Unknown			FL resident	06/10/20
34,187	Dade	55	Female	Unknown			FL resident	06/10/20
34,188	Dade	65	Male	Unknown			FL resident	06/10/20
34,189	Dade	24	Female	No		Yes	FL resident	06/10/20
34,190	Dade	21	Female	Unknown		No	FL resident	06/10/20
34,191	Dade	59	Female	No		No	FL resident	06/10/20
34,192	Dade	58	Male	No		No	FL resident	06/10/20
34,193	Dade	14	Male	No		Yes	FL resident	06/10/20
34,194	Dade	21	Male	Unknown			FL resident	06/10/20
34,195	Dade	41	Male	Unknown			FL resident	06/10/20
34,196	Dade	15	Male	Unknown			FL resident	06/10/20
34,197	Dade	28	Male	No		No	FL resident	06/10/20
34,198	Dade	34	Male	No			FL resident	06/10/20
34,199	Dade	47	Female	Unknown		Unknown	FL resident	06/10/20
34,200	Dade	21	Male	No		No	FL resident	06/10/20
34,201	Dade	53	Female	No		Yes	FL resident	06/10/20
34,202	Dade	60	Female	No		Yes	FL resident	06/10/20
34,203	Dade	83	Female	Unknown			FL resident	06/10/20
34,204	Dade	33	Female	No		Yes	FL resident	06/10/20
34,205	Dade	37	Male	No		Yes	FL resident	06/10/20
34,206	Dade	26	Female	No		Unknown	FL resident	06/10/20
34,207	Dade	22	Female	No		Yes	FL resident	06/10/20
34,208	Dade	50	Female	Unknown		Unknown	FL resident	06/10/20
34,209	Dade	39	Male	Unknown			FL resident	06/10/20
34,210	Dade	62	Male	No		No	FL resident	06/10/20
34,211	Dade	39	Female	Yes	FL; UNKNOWN	Yes	FL resident	06/10/20
34,212	Dade	17	Male	No		Yes	FL resident	06/10/20
34,213	Dade	35	Female	No			FL resident	06/10/20
34,214	Dade	48	Female	No		No	FL resident	06/10/20
34,215	Dade	41	Male	Unknown			FL resident	06/10/20
34,216	Dade	54	Female	Unknown			FL resident	06/10/20
34,217	Dade	71	Male	No		No	FL resident	06/10/20
34,218	Dade	30	Female	No		Yes	FL resident	06/10/20
34,219	Dade	34	Male	No		Yes	FL resident	06/10/20
34,220	Dade	35	Female	No		Unknown	FL resident	06/10/20
34,221	Dade	24	Female	Unknown		Yes	FL resident	06/10/20
34,222	Dade	29	Female	No		No	FL resident	06/10/20
34,223	Dade	79	Male	Unknown			FL resident	06/10/20
34,224	Dade	78	Male	Unknown			FL resident	06/10/20
34,225	Dade	35	Female	Unknown		Unknown	FL resident	06/10/20
34,226	Dade	54	Female	Unknown			FL resident	06/10/20
34,227	Dade	66	Male	Unknown		Unknown	FL resident	06/10/20
34,228	Dade	18	Female	No		Yes	FL resident	06/10/20
34,229	Dade	69	Female	Unknown			FL resident	06/10/20

Coronavirus: line list of cases

Data verified as of Jun 14, 2020 at 10 AM

Data in this report are provisional and subject to change.

Case	County	Age	Gender	Travel related	Travel detail	Contact with a confirmed case	Jurisdiction	Date case counted
34,230	Dade	32	Male	Unknown			FL resident	06/10/20
34,231	Dade	56	Female	No		Yes	FL resident	06/10/20
34,232	Dade	58	Male	No		Yes	FL resident	06/10/20
34,233	Dade	64	Male	No		Yes	FL resident	06/10/20
34,234	Dade	62	Female	No		Yes	FL resident	06/10/20
34,235	Dade	32	Female	Unknown			FL resident	06/10/20
34,236	Dade	33	Male	Unknown		Unknown	FL resident	06/10/20
34,237	Dade	78	Male	No		Yes	FL resident	06/10/20
34,238	Dade	36	Male	No		Unknown	FL resident	06/10/20
34,239	Dade	48	Male	Unknown		Yes	FL resident	06/10/20
34,240	Dade	47	Male	No		Yes	FL resident	06/10/20
34,241	Dade	70	Female	Unknown			FL resident	06/10/20
34,242	Dade	24	Male	Unknown		Unknown	FL resident	06/10/20
34,243	Dade	33	Female	No		Yes	FL resident	06/10/20
34,244	Dade	3	Female	Unknown		Yes	FL resident	06/10/20
34,245	Dade	31	Female	No		Yes	FL resident	06/10/20
34,246	Dade	54	Female	No		No	FL resident	06/10/20
34,247	Dade	43	Male	Unknown		Unknown	FL resident	06/10/20
34,248	Dade	55	Female	No		No	FL resident	06/10/20
34,249	Dade	51	Female	No		Yes	FL resident	06/10/20
34,250	Dade	55	Female	No		Unknown	FL resident	06/10/20
34,251	Dade	59	Female	Unknown			FL resident	06/10/20
34,252	Dade	24	Female	No		Yes	FL resident	06/10/20
34,253	Dade	55	Female	No		No	FL resident	06/10/20
34,254	Dade	41	Female	No		Unknown	FL resident	06/10/20
34,255	Dade	23	Female	No		Unknown	FL resident	06/10/20
34,256	Dade	27	Male	No		Unknown	FL resident	06/10/20
34,257	Dade	33	Male	No		Yes	FL resident	06/10/20
34,258	Dade	53	Female	Unknown			FL resident	06/10/20
34,259	Dade	50	Male	No		Yes	FL resident	06/10/20
34,260	Dade	62	Female	Unknown			FL resident	06/10/20
34,261	Dade	55	Male	Unknown			FL resident	06/10/20
34,262	Dade	49	Female	No		Unknown	FL resident	06/10/20
34,263	Dade	20	Male	Unknown			FL resident	06/10/20
34,264	Dade	18	Female	No		Unknown	FL resident	06/10/20
34,265	Dade	24	Male	Unknown		Unknown	FL resident	06/10/20
34,266	Dade	53	Female	Unknown		No	FL resident	06/10/20
34,267	Dade	23	Female	No		Unknown	FL resident	06/10/20
34,268	Dade	33	Male	Unknown			FL resident	06/10/20
34,269	Dade	1	Male	Unknown		Unknown	FL resident	06/10/20
34,270	Dade	52	Male	Unknown		Yes	FL resident	06/10/20
34,271	Dade	20	Female	No		Unknown	FL resident	06/10/20
34,272	Dade	58	Male	Unknown			FL resident	06/10/20
34,273	Dade	45	Female	Yes	GEORGIA	Yes	FL resident	06/10/20
34,274	Dade	29	Female	No		Yes	FL resident	06/10/20
34,275	Dade	60	Female	Unknown			FL resident	06/10/20
34,276	Dade	46	Female	Unknown			FL resident	06/10/20
34,277	Dade	49	Female	Unknown			FL resident	06/10/20
34,278	Dade	69	Female	No		Yes	FL resident	06/10/20
34,279	Dade	48	Male	No		Yes	FL resident	06/10/20
34,280	Dade	58	Male	Unknown			FL resident	06/10/20
34,281	Dade	92	Male	Unknown			FL resident	06/10/20
34,282	Dade	37	Female	No		No	FL resident	06/10/20
34,283	Dade	55	Male	Unknown		Unknown	FL resident	06/10/20
34,284	Dade	20	Male	Unknown			FL resident	06/10/20
34,285	Dade	41	Male	Unknown			FL resident	06/10/20
34,286	Dade	19	Male	Unknown			FL resident	06/10/20
34,287	Dade	99	Male	Unknown			FL resident	06/10/20
34,288	Dade	38	Male	Unknown			FL resident	06/10/20
34,289	Dade	74	Male	Unknown			FL resident	06/10/20
34,290	Dade	21	Male	Unknown			FL resident	06/10/20
34,291	Dade	53	Female	No		Unknown	FL resident	06/10/20

Coronavirus: line list of cases

Data verified as of Jun 14, 2020 at 10 AM

Data in this report are provisional and subject to change.

Case	County	Age	Gender	Travel related	Travel detail	Contact with a confirmed case	Jurisdiction	Date case counted
34,292	Dade	51	Female	Unknown		Unknown	FL resident	06/10/20
34,293	Dade	27	Female	No		Yes	FL resident	06/10/20
34,294	Dade	34	Female	No		No	FL resident	06/10/20
34,295	Dade	36	Male	Unknown			FL resident	06/10/20
34,296	Dade	44	Female	No		Yes	FL resident	06/10/20
34,297	Dade	46	Male	No		Yes	FL resident	06/10/20
34,298	Dade	37	Male	Unknown			FL resident	06/10/20
34,299	Dade	51	Male	No		Unknown	FL resident	06/10/20
34,300	Dade		Female	Unknown			FL resident	06/10/20
34,301	Dade	83	Male	Unknown			FL resident	06/10/20
34,302	Dade	94	Female	Unknown			FL resident	06/10/20
34,303	Dade	39	Female	No		No	FL resident	06/10/20
34,304	Dade	65	Female	Unknown			FL resident	06/10/20
34,305	Dade	0	Male	No		Yes	FL resident	06/10/20
34,306	Dade	49	Male	No		Unknown	FL resident	06/10/20
34,307	Dade	55	Female	No		No	FL resident	06/10/20
34,308	Dade	3	Female	No		Yes	FL resident	06/10/20
34,309	Dade	39	Male	No		Yes	FL resident	06/10/20
34,310	Dade	20	Male	Unknown			FL resident	06/10/20
34,311	Dade	56	Female	Unknown			FL resident	06/10/20
34,312	Dade	90	Female	No		Unknown	FL resident	06/10/20
34,313	Dade	59	Male	Unknown		Unknown	FL resident	06/10/20
34,314	Dade	32	Male	Unknown			FL resident	06/10/20
34,315	Dade	50	Female	No		Yes	FL resident	06/10/20
34,316	Dade	20	Female	Unknown			FL resident	06/10/20
34,317	Dade	20	Female	Unknown			FL resident	06/10/20
34,318	Dade	20	Female	Unknown			FL resident	06/10/20
34,319	Dade	39	Male	Unknown			FL resident	06/10/20
34,320	Dade	51	Male	Unknown		Unknown	FL resident	06/10/20
34,321	Dade	50	Male	No		No	FL resident	06/10/20
34,322	Dade	40	Male	Unknown			FL resident	06/10/20
34,323	Dade	51	Male	Unknown			FL resident	06/10/20
34,324	Dade	85	Female	No		No	FL resident	06/10/20
34,325	Dade	66	Female	No		Unknown	FL resident	06/10/20
34,326	Dade	45	Male	Yes	FL; TX	Unknown	FL resident	06/10/20
34,327	Dade	42	Female	Unknown			FL resident	06/10/20
34,328	Dade	15	Male	No		Unknown	FL resident	06/10/20
34,329	Dade	44	Female	No		Unknown	FL resident	06/10/20
34,330	Dade	67	Female	No		Yes	FL resident	06/10/20
34,331	Dade	39	Female	Unknown		Yes	FL resident	06/10/20
34,332	Dade	25	Female	Unknown			FL resident	06/10/20
34,333	Dade	28	Male	Unknown		Unknown	FL resident	06/10/20
34,334	Dade	53	Female	No		No	FL resident	06/10/20
34,335	Dade	48	Male	Unknown			FL resident	06/10/20
34,336	Dade	35	Female	No		No	FL resident	06/10/20
34,337	Dade	86	Female	No			FL resident	06/10/20
34,338	Dade	19	Male	Unknown			FL resident	06/10/20
34,339	Dade	60	Female	Unknown			FL resident	06/10/20
34,340	Dade	27	Female	Unknown			FL resident	06/10/20
34,341	Dade	48	Female	No		Unknown	FL resident	06/10/20
34,342	Dade	35	Male	Unknown			FL resident	06/10/20
34,343	Dade	9	Male	No		Yes	FL resident	06/10/20
34,344	Dade	52	Male	No		Yes	FL resident	06/10/20
34,345	Dade	13	Male	No		Unknown	FL resident	06/10/20
34,346	Dade	28	Male	Unknown		Yes	FL resident	06/10/20
34,347	Dade	31	Female	No		No	FL resident	06/10/20
34,348	Dade	22	Male	No			FL resident	06/10/20
34,349	Dade	23	Male	No		Unknown	FL resident	06/10/20
34,350	Dade	36	Female	No		No	FL resident	06/10/20
34,351	Dade	32	Female	No		Unknown	FL resident	06/10/20
34,352	Dade	26	Male	No		Unknown	FL resident	06/10/20
34,353	Dade	46	Male	No		Unknown	FL resident	06/10/20

Coronavirus: line list of cases

Data verified as of Jun 14, 2020 at 10 AM

Data in this report are provisional and subject to change.

Case	County	Age	Gender	Travel related	Travel detail	Contact with a confirmed case	Jurisdiction	Date case counted
34,354	Dade	25	Female	No		Unknown	FL resident	06/10/20
34,355	Dade	24	Male	No		Yes	FL resident	06/10/20
34,356	Dade	23	Female	No		No	FL resident	06/10/20
34,357	Dade	46	Male	No		Unknown	FL resident	06/10/20
34,358	Dade	21	Male	No		Unknown	FL resident	06/10/20
34,359	Dade	15	Female	Unknown		Yes	FL resident	06/10/20
34,360	Dade	38	Male	No		No	FL resident	06/10/20
34,361	Dade	41	Female	No		Yes	FL resident	06/10/20
34,362	Dade	21	Female	No			FL resident	06/10/20
34,363	Dade	29	Male	No		Yes	FL resident	06/10/20
34,364	Dade	46	Male	No		No	FL resident	06/10/20
34,365	Dade	14	Male	No		Yes	FL resident	06/10/20
34,366	Dade	24	Female	No		Yes	FL resident	06/10/20
34,367	Dade	28	Male	No			FL resident	06/10/20
34,368	Dade	33	Male	No		No	FL resident	06/10/20
34,369	Dade	40	Female	No		Unknown	FL resident	06/10/20
34,370	Dade	40	Male	No		Yes	FL resident	06/10/20
34,371	Dade	6	Male	No		Yes	FL resident	06/10/20
34,372	Dade	26	Male	No		No	FL resident	06/10/20
34,373	Dade	78	Male	No		Yes	FL resident	06/10/20
34,374	Dade	47	Male	No		Yes	FL resident	06/10/20
34,375	Dade	65	Female	Unknown			FL resident	06/10/20
34,376	Dade	19	Male	No		Yes	FL resident	06/10/20
34,377	Dade	49	Female	No		Yes	FL resident	06/10/20
34,378	Dade	54	Male	No		Yes	FL resident	06/10/20
34,379	Dade	40	Female	No		Yes	FL resident	06/10/20
34,380	Dade	61	Male	No		Yes	FL resident	06/10/20
34,381	Dade	40	Female	No		Yes	FL resident	06/10/20
34,382	Dade	58	Female	No		Yes	FL resident	06/10/20
34,383	Dade	23	Male	No		Yes	FL resident	06/10/20
34,384	Dade	21	Male	Unknown		Yes	FL resident	06/10/20
34,385	Dade	46	Male	No		No	FL resident	06/10/20
34,386	Dade	77	Female	No		Unknown	FL resident	06/10/20
34,387	Dade	92	Female	Unknown			FL resident	06/10/20
34,388	Dade	32	Male	No		Yes	FL resident	06/10/20
34,389	Dade	71	Female	No		No	FL resident	06/10/20
34,390	Dade	86	Female	Unknown			FL resident	06/10/20
34,391	Dade	30	Female	Unknown		Unknown	FL resident	06/10/20
34,392	Dade	63	Male	No		Yes	FL resident	06/10/20
34,393	Dade	58	Female	No		No	FL resident	06/10/20
34,394	Dade	15	Female	No		Yes	FL resident	06/10/20
34,395	Dade	56	Female	No		No	FL resident	06/11/20
34,396	Dade	52	Male	Unknown			FL resident	06/11/20
34,397	Dade	36	Male	Unknown		Yes	FL resident	06/11/20
34,398	Dade	73	Male	Unknown			FL resident	06/11/20
34,399	Dade	60	Male	Unknown		Unknown	FL resident	06/11/20
34,400	Dade	44	Male	Unknown		Unknown	FL resident	06/11/20
34,401	Dade	37	Male	Unknown		Unknown	FL resident	06/11/20
34,402	Dade	55	Female	Unknown			FL resident	06/11/20
34,403	Dade	48	Female	Unknown			FL resident	06/11/20
34,404	Dade	34	Male	Unknown			FL resident	06/11/20
34,405	Dade	34	Female	Unknown		Yes	FL resident	06/11/20
34,406	Dade	48	Female	No		Yes	FL resident	06/11/20
34,407	Dade	32	Female	No			FL resident	06/11/20
34,408	Dade	40	Male	Unknown			FL resident	06/11/20
34,409	Dade	24	Female	Unknown			FL resident	06/11/20
34,410	Dade	41	Male	No		Unknown	FL resident	06/11/20
34,411	Dade	10	Male	No		Yes	FL resident	06/11/20
34,412	Dade	32	Female	Unknown		Yes	FL resident	06/11/20
34,413	Dade	43	Female	Unknown			FL resident	06/11/20
34,414	Dade	27	Female	Unknown			FL resident	06/11/20
34,415	Dade	47	Female	No		Yes	FL resident	06/11/20

Coronavirus: line list of cases

Data verified as of Jun 14, 2020 at 10 AM

Data in this report are provisional and subject to change.

Case	County	Age	Gender	Travel related	Travel detail	Contact with a confirmed case	Jurisdiction	Date case counted
34,416	Dade	69	Female	Unknown			FL resident	06/11/20
34,417	Dade	65	Female	Unknown			FL resident	06/11/20
34,418	Dade	63	Female	Unknown			FL resident	06/11/20
34,419	Dade	61	Male	No		No	FL resident	06/11/20
34,420	Dade	93	Male	Unknown			FL resident	06/11/20
34,421	Dade	60	Male	No		Unknown	FL resident	06/11/20
34,422	Dade	86	Female	Unknown			FL resident	06/11/20
34,423	Dade	20	Male	Unknown			FL resident	06/11/20
34,424	Dade	0	Male	No		No	FL resident	06/11/20
34,425	Dade	8	Male	Unknown			FL resident	06/11/20
34,426	Dade	7	Female	No		Yes	FL resident	06/11/20
34,427	Dade	32	Male	No		Yes	FL resident	06/11/20
34,428	Dade	56	Male	Unknown			FL resident	06/11/20
34,429	Dade	37	Female	Unknown			FL resident	06/11/20
34,430	Dade	71	Female	Unknown			FL resident	06/11/20
34,431	Dade	49	Female	Unknown			FL resident	06/11/20
34,432	Dade	22	Female	Unknown			FL resident	06/11/20
34,433	Dade	73	Male	Unknown			FL resident	06/11/20
34,434	Dade	52	Female	Unknown			FL resident	06/11/20
34,435	Dade	33	Female	Unknown			FL resident	06/11/20
34,436	Dade	43	Male	No		Yes	FL resident	06/11/20
34,437	Dade	45	Male	No		Unknown	FL resident	06/11/20
34,438	Dade	26	Male	Unknown		Unknown	FL resident	06/11/20
34,439	Dade	60	Male	No		No	FL resident	06/11/20
34,440	Dade	44	Male	Unknown			FL resident	06/11/20
34,441	Dade	17	Female	Unknown			FL resident	06/11/20
34,442	Dade	29	Male	No		Unknown	FL resident	06/11/20
34,443	Dade	44	Male	No		Yes	FL resident	06/11/20
34,444	Dade	27	Male	Unknown			FL resident	06/11/20
34,445	Dade	43	Male	Unknown			FL resident	06/11/20
34,446	Dade	39	Male	No		Yes	FL resident	06/11/20
34,447	Dade	59	Female	Unknown			FL resident	06/11/20
34,448	Dade	27	Female	Unknown			FL resident	06/11/20
34,449	Dade	53	Male	No		Yes	FL resident	06/11/20
34,450	Dade	23	Female	No		Unknown	FL resident	06/11/20
34,451	Dade	82	Female	Unknown		Unknown	FL resident	06/11/20
34,452	Dade	74	Male	Unknown		Unknown	FL resident	06/11/20
34,453	Dade	85	Female	Unknown			FL resident	06/11/20
34,454	Dade	21	Male	Unknown		Unknown	FL resident	06/11/20
34,455	Dade	24	Female	No		Unknown	FL resident	06/11/20
34,456	Dade	14	Female	No		Yes	FL resident	06/11/20
34,457	Dade	5	Female	Unknown		Yes	FL resident	06/11/20
34,458	Dade	73	Male	Unknown			FL resident	06/11/20
34,459	Dade	59	Male	No		Yes	FL resident	06/11/20
34,460	Dade	70	Female	Unknown			FL resident	06/11/20
34,461	Dade	60	Male	Unknown			FL resident	06/11/20
34,462	Dade	30	Female	Unknown			FL resident	06/11/20
34,463	Dade	35	Female	Unknown			FL resident	06/11/20
34,464	Dade	70	Male	Unknown			FL resident	06/11/20
34,465	Dade	63	Male	Unknown			FL resident	06/11/20
34,466	Dade	46	Female	No		Yes	FL resident	06/11/20
34,467	Dade	25	Female	No			FL resident	06/11/20
34,468	Dade	37	Female	Unknown			FL resident	06/11/20
34,469	Dade	39	Male	Unknown			FL resident	06/11/20
34,470	Dade	47	Female	No		Unknown	FL resident	06/11/20
34,471	Dade	70	Male	Unknown			FL resident	06/11/20
34,472	Dade	44	Female	No		Unknown	FL resident	06/11/20
34,473	Dade	38	Male	No		Yes	FL resident	06/11/20
34,474	Dade	38	Female	Unknown		Yes	FL resident	06/11/20
34,475	Dade	37	Male	No		Unknown	FL resident	06/11/20
34,476	Dade	30	Male	No		No	FL resident	06/11/20
34,477	Dade	19	Male	Unknown			FL resident	06/11/20

Coronavirus: line list of cases

Data verified as of Jun 14, 2020 at 10 AM

Data in this report are provisional and subject to change.

Case	County	Age	Gender	Travel related	Travel detail	Contact with a confirmed case	Jurisdiction	Date case counted
34,478	Dade	21	Female	Unknown			FL resident	06/11/20
34,479	Dade	33	Female	Unknown		Unknown	FL resident	06/11/20
34,480	Dade	44	Male	Unknown			FL resident	06/11/20
34,481	Dade	64	Female	Unknown			FL resident	06/11/20
34,482	Dade	73	Male	Unknown			FL resident	06/11/20
34,483	Dade	32	Male	Unknown			FL resident	06/11/20
34,484	Dade	69	Female	No		Yes	FL resident	06/11/20
34,485	Dade	70	Male	No		Yes	FL resident	06/11/20
34,486	Dade	37	Male	Unknown			FL resident	06/11/20
34,487	Dade	35	Female	Unknown		Yes	FL resident	06/11/20
34,488	Dade	54	Male	Unknown			FL resident	06/11/20
34,489	Dade	37	Male	No		Yes	FL resident	06/11/20
34,490	Dade	82	Female	Unknown			FL resident	06/11/20
34,491	Dade	58	Female	Unknown			FL resident	06/11/20
34,492	Dade	60	Female	Unknown			FL resident	06/11/20
34,493	Dade	28	Male	No		No	FL resident	06/11/20
34,494	Dade	47	Male	Unknown			FL resident	06/11/20
34,495	Dade	45	Female	Unknown			FL resident	06/11/20
34,496	Dade	63	Male	Unknown			FL resident	06/11/20
34,497	Dade	28	Male	No		Unknown	FL resident	06/11/20
34,498	Dade	27	Male	Unknown			FL resident	06/11/20
34,499	Dade	67	Male	Unknown			FL resident	06/11/20
34,500	Dade	43	Male	Unknown			FL resident	06/11/20
34,501	Dade	35	Male	Unknown			FL resident	06/11/20
34,502	Dade	58	Female	Unknown			FL resident	06/11/20
34,503	Dade	63	Female	Unknown			FL resident	06/11/20
34,504	Dade	79	Female	Unknown			FL resident	06/11/20
34,505	Dade	30	Male	Unknown			FL resident	06/11/20
34,506	Dade	40	Male	Unknown			FL resident	06/11/20
34,507	Dade	69	Male	Unknown			FL resident	06/11/20
34,508	Dade	70	Male	Unknown			FL resident	06/11/20
34,509	Dade	66	Male	Unknown			FL resident	06/11/20
34,510	Dade	59	Male	Unknown			FL resident	06/11/20
34,511	Dade	83	Male	Unknown			FL resident	06/11/20
34,512	Dade	90	Male	Unknown			FL resident	06/11/20
34,513	Dade	51	Male	No		No	FL resident	06/11/20
34,514	Dade	4	Female	Unknown			FL resident	06/11/20
34,515	Dade	62	Female	No		Yes	FL resident	06/11/20
34,516	Dade	3	Male	Unknown			FL resident	06/11/20
34,517	Dade	25	Male	Unknown			FL resident	06/11/20
34,518	Dade	51	Male	Unknown			FL resident	06/11/20
34,519	Dade	20	Female	Unknown			FL resident	06/11/20
34,520	Dade	40	Female	No		Yes	FL resident	06/11/20
34,521	Dade	68	Female	No		Yes	FL resident	06/11/20
34,522	Dade	43	Male	Unknown			FL resident	06/11/20
34,523	Dade	99	Female	No		Unknown	FL resident	06/11/20
34,524	Dade	78	Male	Unknown			FL resident	06/11/20
34,525	Dade	76	Male	No		Yes	FL resident	06/11/20
34,526	Dade	38	Male	Unknown			FL resident	06/11/20
34,527	Dade	29	Male	No		Unknown	FL resident	06/11/20
34,528	Dade	29	Male	Unknown			FL resident	06/11/20
34,529	Dade	27	Female	Unknown			FL resident	06/11/20
34,530	Dade	89	Male	Unknown			FL resident	06/11/20
34,531	Dade	54	Female	Unknown			FL resident	06/11/20
34,532	Dade	64	Female	No		Yes	FL resident	06/11/20
34,533	Dade	13	Female	Unknown		Yes	FL resident	06/11/20
34,534	Dade	59	Male	Yes	BRAZIL; FL	Yes	FL resident	06/11/20
34,535	Dade	82	Male	Unknown			FL resident	06/11/20
34,536	Dade	21	Female	Unknown		Unknown	FL resident	06/11/20
34,537	Dade	89	Female	Unknown			FL resident	06/11/20
34,538	Dade	59	Female	No		Yes	FL resident	06/11/20
34,539	Dade	23	Male	Unknown			FL resident	06/11/20

Coronavirus: line list of cases

Data verified as of Jun 14, 2020 at 10 AM

Data in this report are provisional and subject to change.

Case	County	Age	Gender	Travel related	Travel detail	Contact with a confirmed case	Jurisdiction	Date case counted
34,540	Dade	57	Male	Unknown			FL resident	06/11/20
34,541	Dade	61	Male	Unknown		Unknown	FL resident	06/11/20
34,542	Dade	68	Male	Unknown		Unknown	FL resident	06/11/20
34,543	Dade	58	Female	Unknown			FL resident	06/11/20
34,544	Dade	23	Female	No		Yes	FL resident	06/11/20
34,545	Dade	33	Female	No		Yes	FL resident	06/11/20
34,546	Dade	40	Male	No		Yes	FL resident	06/11/20
34,547	Dade	28	Female	No		No	FL resident	06/11/20
34,548	Dade	57	Female	Unknown			FL resident	06/11/20
34,549	Dade	45	Male	Unknown			FL resident	06/11/20
34,550	Dade	52	Female	No			FL resident	06/11/20
34,551	Dade	30	Female	Unknown			FL resident	06/11/20
34,552	Dade	58	Female	No		Yes	FL resident	06/11/20
34,553	Dade	61	Male	Unknown			FL resident	06/11/20
34,554	Dade	33	Female	Unknown			FL resident	06/11/20
34,555	Dade	90	Female	Unknown			FL resident	06/11/20
34,556	Dade	39	Male	No		Yes	FL resident	06/11/20
34,557	Dade	46	Female	No		No	FL resident	06/11/20
34,558	Dade	36	Female	Unknown			FL resident	06/11/20
34,559	Dade	12	Male	Unknown			FL resident	06/11/20
34,560	Dade	56	Female	No			FL resident	06/11/20
34,561	Dade	15	Female	No		Unknown	FL resident	06/11/20
34,562	Dade	16	Male	No		Unknown	FL resident	06/11/20
34,563	Dade	16	Male	Unknown			FL resident	06/11/20
34,564	Dade	8	Female	Unknown			FL resident	06/11/20
34,565	Dade	14	Male	Unknown			FL resident	06/11/20
34,566	Dade	31	Female	Unknown			FL resident	06/11/20
34,567	Dade	33	Female	No		Yes	FL resident	06/11/20
34,568	Dade	48	Male	Unknown			FL resident	06/11/20
34,569	Dade	33	Female	No		Yes	FL resident	06/11/20
34,570	Dade	26	Female	Unknown			FL resident	06/11/20
34,571	Dade	37	Male	No		No	FL resident	06/11/20
34,572	Dade	17	Male	No		Unknown	FL resident	06/11/20
34,573	Dade	43	Female	Unknown			FL resident	06/11/20
34,574	Dade	85	Female	Unknown			FL resident	06/11/20
34,575	Dade	18	Male	Unknown		Yes	FL resident	06/11/20
34,576	Dade	63	Female	No		Yes	FL resident	06/11/20
34,577	Dade	54	Male	Unknown			FL resident	06/11/20
34,578	Dade	48	Male	Unknown			FL resident	06/11/20
34,579	Dade	31	Female	Unknown		Yes	FL resident	06/11/20
34,580	Dade	46	Male	Unknown			FL resident	06/11/20
34,581	Dade	42	Female	Unknown		Yes	FL resident	06/11/20
34,582	Dade	65	Female	No		Unknown	FL resident	06/11/20
34,583	Dade	58	Female	Unknown			FL resident	06/11/20
34,584	Dade	51	Male	No		Yes	FL resident	06/11/20
34,585	Dade	53	Male	Unknown		Unknown	FL resident	06/11/20
34,586	Dade	17	Male	Unknown		Yes	FL resident	06/11/20
34,587	Dade	82	Female	No		Unknown	FL resident	06/11/20
34,588	Dade	12	Female	No		Yes	FL resident	06/11/20
34,589	Dade	67	Male	No		No	FL resident	06/11/20
34,590	Dade	12	Male	No		Yes	FL resident	06/11/20
34,591	Dade	18	Male	No		Yes	FL resident	06/11/20
34,592	Dade	71	Female	No		Yes	FL resident	06/11/20
34,593	Dade	95	Female	No		Yes	FL resident	06/11/20
34,594	Dade	25	Male	Unknown			FL resident	06/11/20
34,595	Dade	40	Male	No			FL resident	06/11/20
34,596	Dade	35	Male	Unknown			FL resident	06/11/20
34,597	Dade	50	Female	No		Yes	FL resident	06/11/20
34,598	Dade	51	Female	Unknown			FL resident	06/11/20
34,599	Dade	73	Female	No		Yes	FL resident	06/11/20
34,600	Dade	68	Male	Unknown			FL resident	06/11/20
34,601	Dade	91	Female	Unknown			FL resident	06/11/20

Coronavirus: line list of cases

Data verified as of Jun 14, 2020 at 10 AM

Data in this report are provisional and subject to change.

Case	County	Age	Gender	Travel related	Travel detail	Contact with a confirmed case	Jurisdiction	Date case counted
34,602	Dade	68	Male	No		Yes	FL resident	06/11/20
34,603	Dade	68	Female	No		Yes	FL resident	06/11/20
34,604	Dade	87	Female	No		Yes	FL resident	06/11/20
34,605	Dade	21	Female	Unknown			FL resident	06/11/20
34,606	Dade	61	Male	Unknown			FL resident	06/11/20
34,607	Dade	48	Male	Unknown			FL resident	06/11/20
34,608	Dade	39	Male	No		No	FL resident	06/11/20
34,609	Dade	56	Female	Unknown		Yes	FL resident	06/11/20
34,610	Dade	3	Male	No		Yes	FL resident	06/11/20
34,611	Dade	24	Male	No			FL resident	06/11/20
34,612	Dade	24	Female	Unknown			FL resident	06/11/20
34,613	Dade	26	Female	Unknown			FL resident	06/11/20
34,614	Dade	63	Female	No		Yes	FL resident	06/11/20
34,615	Dade	62	Male	No		Yes	FL resident	06/11/20
34,616	Dade	53	Male	No		No	FL resident	06/11/20
34,617	Dade	40	Male	Unknown		Unknown	FL resident	06/11/20
34,618	Dade	35	Female	No		Unknown	FL resident	06/11/20
34,619	Dade	24	Female	No		Unknown	FL resident	06/11/20
34,620	Dade	39	Male	No		Yes	FL resident	06/11/20
34,621	Dade	20	Male	Unknown			FL resident	06/11/20
34,622	Dade	71	Female	Unknown			FL resident	06/11/20
34,623	Dade	51	Female	Unknown			FL resident	06/11/20
34,624	Dade	67	Male	Unknown			FL resident	06/11/20
34,625	Dade	30	Male	No		Unknown	FL resident	06/11/20
34,626	Dade	38	Male	No		Unknown	FL resident	06/11/20
34,627	Dade	69	Female	Unknown			FL resident	06/11/20
34,628	Dade	86	Female	Unknown		Unknown	FL resident	06/11/20
34,629	Dade	76	Female	No		Unknown	FL resident	06/11/20
34,630	Dade	94	Unknown	Unknown			FL resident	06/11/20
34,631	Dade	68	Male	Unknown		Unknown	FL resident	06/11/20
34,632	Dade	86	Female	Unknown			FL resident	06/11/20
34,633	Dade	100	Female	Unknown		Yes	FL resident	06/11/20
34,634	Dade	72	Male	Unknown			FL resident	06/11/20
34,635	Dade	80	Male	Unknown			FL resident	06/11/20
34,636	Dade	87	Male	Unknown			FL resident	06/11/20
34,637	Dade	72	Female	Unknown			FL resident	06/11/20
34,638	Dade	78	Female	Unknown			FL resident	06/11/20
34,639	Dade	58	Female	Unknown		Unknown	FL resident	06/11/20
34,640	Dade	54	Male	No		Unknown	FL resident	06/11/20
34,641	Dade	33	Female	No		Yes	FL resident	06/11/20
34,642	Dade	46	Male	Unknown			FL resident	06/11/20
34,643	Dade	26	Female	No		Unknown	FL resident	06/11/20
34,644	Dade	29	Male	Unknown		Unknown	FL resident	06/11/20
34,645	Dade	22	Male	Yes	FL; NV	Unknown	FL resident	06/11/20
34,646	Dade	85	Female	Unknown			FL resident	06/11/20
34,647	Dade	28	Female	Unknown			FL resident	06/11/20
34,648	Dade	10	Male	No			FL resident	06/11/20
34,649	Dade	10	Male	No			FL resident	06/11/20
34,650	Dade	20	Female	No		Yes	FL resident	06/11/20
34,651	Dade	38	Female	No		Yes	FL resident	06/11/20
34,652	Dade	23	Male	Unknown			FL resident	06/11/20
34,653	Dade	63	Male	Unknown			FL resident	06/12/20
34,654	Dade	61	Male	Unknown			FL resident	06/12/20
34,655	Dade	88	Female	Unknown			FL resident	06/12/20
34,656	Dade	72	Male	No		Unknown	FL resident	06/12/20
34,657	Dade	31	Female	Unknown			FL resident	06/12/20
34,658	Dade	57	Female	Unknown			FL resident	06/12/20
34,659	Dade	36	Female	Unknown			FL resident	06/12/20
34,660	Dade	43	Male	Unknown			FL resident	06/12/20
34,661	Dade	30	Female	No		Unknown	FL resident	06/12/20
34,662	Dade	72	Male	Unknown			FL resident	06/12/20
34,663	Dade	27	Male	No		Unknown	FL resident	06/12/20

Coronavirus: line list of cases

Data verified as of Jun 14, 2020 at 10 AM

Data in this report are provisional and subject to change.

Case	County	Age	Gender	Travel related	Travel detail	Contact with a confirmed case	Jurisdiction	Date case counted
34,664	Dade	25	Male	No		Yes	FL resident	06/12/20
34,665	Dade	42	Male	Unknown			FL resident	06/12/20
34,666	Dade	84	Female	No		Unknown	FL resident	06/12/20
34,667	Dade	23	Female	Unknown		Yes	FL resident	06/12/20
34,668	Dade	43	Male	No		Yes	FL resident	06/12/20
34,669	Dade	28	Female	No		Yes	FL resident	06/12/20
34,670	Dade	45	Male	No		Yes	FL resident	06/12/20
34,671	Dade	28	Female	No		Unknown	FL resident	06/12/20
34,672	Dade	16	Female	Unknown		Unknown	FL resident	06/12/20
34,673	Dade	52	Male	No		No	FL resident	06/12/20
34,674	Dade	47	Female	No		Yes	FL resident	06/12/20
34,675	Dade	69	Male	Unknown			FL resident	06/12/20
34,676	Dade	34	Female	Unknown			FL resident	06/12/20
34,677	Dade	46	Male	No		Unknown	FL resident	06/12/20
34,678	Dade	55	Female	Unknown			FL resident	06/12/20
34,679	Dade	29	Male	No		Yes	FL resident	06/12/20
34,680	Dade	44	Male	Unknown			FL resident	06/12/20
34,681	Dade	27	Male	Unknown			FL resident	06/12/20
34,682	Dade	61	Male	Unknown			FL resident	06/12/20
34,683	Dade	35	Female	No		No	FL resident	06/12/20
34,684	Dade	37	Male	Unknown			FL resident	06/12/20
34,685	Dade	54	Male	Unknown		Unknown	FL resident	06/12/20
34,686	Dade	61	Male	Unknown			FL resident	06/12/20
34,687	Dade	11	Female	Unknown			FL resident	06/12/20
34,688	Dade	32	Male	No		Yes	FL resident	06/12/20
34,689	Dade	24	Male	No		Unknown	FL resident	06/12/20
34,690	Dade	25	Female	Unknown			FL resident	06/12/20
34,691	Dade	29	Female	No		Unknown	FL resident	06/12/20
34,692	Dade	36	Male	No		Yes	FL resident	06/12/20
34,693	Dade	34	Male	Unknown			FL resident	06/12/20
34,694	Dade	41	Female	No		Yes	FL resident	06/12/20
34,695	Dade	46	Female	Unknown			FL resident	06/12/20
34,696	Dade	31	Unknown	Unknown			FL resident	06/12/20
34,697	Dade	28	Female	No		Yes	FL resident	06/12/20
34,698	Dade	21	Male	No		No	FL resident	06/12/20
34,699	Dade	30	Male	Unknown			FL resident	06/12/20
34,700	Dade	8	Male	Unknown			FL resident	06/12/20
34,701	Dade	36	Male	No		No	FL resident	06/12/20
34,702	Dade	22	Male	No		No	FL resident	06/12/20
34,703	Dade	18	Male	No		No	FL resident	06/12/20
34,704	Dade	43	Female	No		No	FL resident	06/12/20
34,705	Dade	32	Female	No		No	FL resident	06/12/20
34,706	Dade	26	Female	No		Yes	FL resident	06/12/20
34,707	Dade	27	Female	Unknown		Unknown	FL resident	06/12/20
34,708	Dade	50	Female	No		Unknown	FL resident	06/12/20
34,709	Dade	43	Male	Unknown			FL resident	06/12/20
34,710	Dade	59	Male	Unknown			FL resident	06/12/20
34,711	Dade	98	Female	Unknown			FL resident	06/12/20
34,712	Dade	35	Female	No		Yes	FL resident	06/12/20
34,713	Dade	77	Female	No			FL resident	06/12/20
34,714	Dade	81	Female	Unknown			FL resident	06/12/20
34,715	Dade	50	Male	No		Yes	FL resident	06/12/20
34,716	Dade	55	Female	Unknown			FL resident	06/12/20
34,717	Dade	42	Male	No		Yes	FL resident	06/12/20
34,718	Dade	19	Male	No		Yes	FL resident	06/12/20
34,719	Dade	47	Male	Unknown			FL resident	06/12/20
34,720	Dade	49	Female	Unknown		Unknown	FL resident	06/12/20
34,721	Dade	18	Male	Unknown			FL resident	06/12/20
34,722	Dade	37	Female	No		Unknown	FL resident	06/12/20
34,723	Dade	20	Unknown	Unknown			FL resident	06/12/20
34,724	Dade	72	Female	Unknown			FL resident	06/12/20
34,725	Dade	40	Male	No		Unknown	FL resident	06/12/20

Coronavirus: line list of cases

Data verified as of Jun 14, 2020 at 10 AM

Data in this report are provisional and subject to change.

Case	County	Age	Gender	Travel related	Travel detail	Contact with a confirmed case	Jurisdiction	Date case counted
34,726	Dade	23	Male	No		Yes	FL resident	06/12/20
34,727	Dade	66	Female	Unknown		Unknown	FL resident	06/12/20
34,728	Dade	74	Male	Unknown			FL resident	06/12/20
34,729	Dade	23	Female	Unknown			FL resident	06/12/20
34,730	Dade	73	Male	Unknown			FL resident	06/12/20
34,731	Dade	36	Male	Unknown			FL resident	06/12/20
34,732	Dade	32	Female	Yes	FL; GA	Yes	FL resident	06/12/20
34,733	Dade	48	Male	Unknown			FL resident	06/12/20
34,734	Dade	50	Male	Unknown			FL resident	06/12/20
34,735	Dade	78	Female	Unknown			FL resident	06/12/20
34,736	Dade	52	Male	Unknown			FL resident	06/12/20
34,737	Dade	22	Male	Unknown		No	FL resident	06/12/20
34,738	Dade	26	Male	No		No	FL resident	06/12/20
34,739	Dade	34	Unknown	Unknown			FL resident	06/12/20
34,740	Dade	28	Male	Unknown			FL resident	06/12/20
34,741	Dade	29	Male	No		Yes	FL resident	06/12/20
34,742	Dade	18	Female	No		No	FL resident	06/12/20
34,743	Dade	37	Female	No		Unknown	FL resident	06/12/20
34,744	Dade	54	Male	No		Unknown	FL resident	06/12/20
34,745	Dade	55	Male	Unknown		Yes	FL resident	06/12/20
34,746	Dade	74	Male	No		Yes	FL resident	06/12/20
34,747	Dade	0	Male	Unknown			FL resident	06/12/20
34,748	Dade	69	Male	Unknown			FL resident	06/12/20
34,749	Dade	38	Male	No		No	FL resident	06/12/20
34,750	Dade	47	Female	Unknown			FL resident	06/12/20
34,751	Dade	35	Female	Unknown		Yes	FL resident	06/12/20
34,752	Dade	35	Female	Unknown			FL resident	06/12/20
34,753	Dade	43	Female	Unknown			FL resident	06/12/20
34,754	Dade	13	Female	No		Yes	FL resident	06/12/20
34,755	Dade	48	Female	Unknown			FL resident	06/12/20
34,756	Dade	52	Male	Unknown			FL resident	06/12/20
34,757	Dade	23	Male	Unknown			FL resident	06/12/20
34,758	Dade	38	Male	Unknown			FL resident	06/12/20
34,759	Dade	38	Male	No		No	FL resident	06/12/20
34,760	Dade	41	Male	Unknown			FL resident	06/12/20
34,761	Dade	63	Female	No		Yes	FL resident	06/12/20
34,762	Dade	93	Female	Unknown			FL resident	06/12/20
34,763	Dade	64	Male	Unknown			FL resident	06/12/20
34,764	Dade	83	Male	Unknown			FL resident	06/12/20
34,765	Dade	66	Male	No			FL resident	06/12/20
34,766	Dade	33	Female	No		Yes	FL resident	06/12/20
34,767	Dade	70	Male	Unknown			FL resident	06/12/20
34,768	Dade	87	Male	Unknown			FL resident	06/12/20
34,769	Dade	57	Male	No		No	FL resident	06/12/20
34,770	Dade	55	Male	Yes	AZ; CA; FL	Unknown	FL resident	06/12/20
34,771	Dade	41	Female	Unknown			FL resident	06/12/20
34,772	Dade	59	Male	Unknown			FL resident	06/12/20
34,773	Dade	31	Male	Unknown			FL resident	06/12/20
34,774	Dade	45	Male	Unknown			FL resident	06/12/20
34,775	Dade	60	Female	Unknown			FL resident	06/12/20
34,776	Dade	34	Male	No		Yes	FL resident	06/12/20
34,777	Dade	39	Male	No		Unknown	FL resident	06/12/20
34,778	Dade	48	Male	No		Unknown	FL resident	06/12/20
34,779	Dade	92	Female	No		Yes	FL resident	06/12/20
34,780	Dade	65	Female	No		Yes	FL resident	06/12/20
34,781	Dade	61	Female	Unknown			FL resident	06/12/20
34,782	Dade	42	Female	Unknown			FL resident	06/12/20
34,783	Dade	58	Male	Unknown			FL resident	06/12/20
34,784	Dade	52	Female	Unknown			FL resident	06/12/20
34,785	Dade	44	Male	No		Yes	FL resident	06/12/20
34,786	Dade	45	Female	No		Yes	FL resident	06/12/20
34,787	Dade	57	Male	No		Unknown	FL resident	06/12/20

Coronavirus: line list of cases

Data verified as of Jun 14, 2020 at 10 AM

Data in this report are provisional and subject to change.

Case	County	Age	Gender	Travel related	Travel detail	Contact with a confirmed case	Jurisdiction	Date case counted
34,788	Dade	56	Female	Unknown			FL resident	06/12/20
34,789	Dade	43	Female	Unknown			FL resident	06/12/20
34,790	Dade	89	Female	Unknown			FL resident	06/12/20
34,791	Dade	84	Female	Unknown			FL resident	06/12/20
34,792	Dade	83	Male	Unknown			FL resident	06/12/20
34,793	Dade	91	Male	Unknown			FL resident	06/12/20
34,794	Dade	33	Female	Unknown		Yes	FL resident	06/12/20
34,795	Dade	48	Female	Unknown			FL resident	06/12/20
34,796	Dade	19	Female	Unknown			FL resident	06/12/20
34,797	Dade	45	Male	No		No	FL resident	06/12/20
34,798	Dade	87	Female	Unknown			FL resident	06/12/20
34,799	Dade	77	Female	Unknown			FL resident	06/12/20
34,800	Dade	80	Female	Unknown			FL resident	06/12/20
34,801	Dade	30	Male	Unknown			FL resident	06/12/20
34,802	Dade	46	Male	Unknown			FL resident	06/12/20
34,803	Dade	34	Male	Unknown			FL resident	06/12/20
34,804	Dade	40	Female	Unknown			FL resident	06/12/20
34,805	Dade	51	Male	Unknown			FL resident	06/12/20
34,806	Dade	1	Female	Unknown			FL resident	06/12/20
34,807	Dade	23	Male	Unknown			FL resident	06/12/20
34,808	Dade	19	Male	Unknown			FL resident	06/12/20
34,809	Dade	38	Male	Unknown			FL resident	06/12/20
34,810	Dade	25	Male	Unknown			FL resident	06/12/20
34,811	Dade	61	Male	No		Unknown	FL resident	06/12/20
34,812	Dade	29	Female	Unknown			FL resident	06/12/20
34,813	Dade	18	Male	Unknown			FL resident	06/12/20
34,814	Dade	44	Male	Unknown			FL resident	06/12/20
34,815	Dade	23	Male	Unknown			FL resident	06/12/20
34,816	Dade	31	Male	Unknown			FL resident	06/12/20
34,817	Dade	24	Female	Unknown			FL resident	06/12/20
34,818	Dade	53	Female	Yes	BRAZIL; FL	Yes	FL resident	06/12/20
34,819	Dade	23	Female	Unknown			FL resident	06/12/20
34,820	Dade	0	Female	Unknown			FL resident	06/12/20
34,821	Dade	40	Male	Unknown			FL resident	06/12/20
34,822	Dade	4	Female	Unknown			FL resident	06/12/20
34,823	Dade	63	Female	No		Yes	FL resident	06/12/20
34,824	Dade	29	Male	Unknown			FL resident	06/12/20
34,825	Dade	33	Male	Unknown			FL resident	06/12/20
34,826	Dade	35	Male	Unknown			FL resident	06/12/20
34,827	Dade	36	Female	Unknown			FL resident	06/12/20
34,828	Dade	51	Male	Unknown			FL resident	06/12/20
34,829	Dade	40	Male	Unknown			FL resident	06/12/20
34,830	Dade	54	Female	Unknown			FL resident	06/12/20
34,831	Dade	61	Male	Unknown			FL resident	06/12/20
34,832	Dade	36	Male	Unknown			FL resident	06/12/20
34,833	Dade	31	Male	Unknown			FL resident	06/12/20
34,834	Dade	28	Male	Unknown			FL resident	06/12/20
34,835	Dade	9	Male	Unknown			FL resident	06/12/20
34,836	Dade	31	Male	Unknown			FL resident	06/12/20
34,837	Dade	38	Male	Unknown			FL resident	06/12/20
34,838	Dade	54	Male	No		Unknown	FL resident	06/12/20
34,839	Dade	24	Female	No		Unknown	FL resident	06/12/20
34,840	Dade	28	Male	Unknown			FL resident	06/12/20
34,841	Dade	46	Female	Unknown			FL resident	06/12/20
34,842	Dade	10	Female	Unknown			FL resident	06/12/20
34,843	Dade	42	Female	Unknown			FL resident	06/12/20
34,844	Dade	36	Female	Unknown			FL resident	06/12/20
34,845	Dade	41	Female	Unknown			FL resident	06/12/20
34,846	Dade	15	Male	Unknown			FL resident	06/12/20
34,847	Dade	17	Female	Unknown			FL resident	06/12/20
34,848	Dade	32	Female	No		Yes	FL resident	06/12/20
34,849	Dade	18	Female	Unknown			FL resident	06/12/20

Coronavirus: line list of cases

Data verified as of Jun 14, 2020 at 10 AM

Data in this report are provisional and subject to change.

Case	County	Age	Gender	Travel related	Travel detail	Contact with a confirmed case	Jurisdiction	Date case counted
34,850	Dade	3	Female	No		Yes	FL resident	06/12/20
34,851	Dade	36	Male	Unknown			FL resident	06/12/20
34,852	Dade	6	Male	No		Yes	FL resident	06/12/20
34,853	Dade	16	Male	Unknown			FL resident	06/12/20
34,854	Dade	16	Female	Unknown			FL resident	06/12/20
34,855	Dade	43	Female	Unknown			FL resident	06/12/20
34,856	Dade	90	Female	Unknown			FL resident	06/12/20
34,857	Dade	22	Male	Unknown			FL resident	06/12/20
34,858	Dade	8	Female	Unknown			FL resident	06/12/20
34,859	Dade	17	Female	Unknown			FL resident	06/12/20
34,860	Dade	41	Male	Unknown			FL resident	06/12/20
34,861	Dade	13	Female	No		Yes	FL resident	06/12/20
34,862	Dade	10	Male	Unknown			FL resident	06/12/20
34,863	Dade	26	Male	Unknown			FL resident	06/12/20
34,864	Dade	7	Female	Unknown			FL resident	06/12/20
34,865	Dade	27	Female	No		Yes	FL resident	06/12/20
34,866	Dade	50	Female	No		Yes	FL resident	06/12/20
34,867	Dade	23	Male	Unknown			FL resident	06/12/20
34,868	Dade	33	Male	No		Yes	FL resident	06/12/20
34,869	Dade	27	Male	Unknown			FL resident	06/12/20
34,870	Dade	43	Female	Unknown			FL resident	06/12/20
34,871	Dade	29	Female	Unknown			FL resident	06/12/20
34,872	Dade	45	Female	Unknown		Yes	FL resident	06/12/20
34,873	Dade	58	Male	Unknown			FL resident	06/12/20
34,874	Dade	36	Male	Unknown			FL resident	06/12/20
34,875	Dade	35	Male	Unknown			FL resident	06/12/20
34,876	Dade	25	Female	Unknown			FL resident	06/12/20
34,877	Dade	39	Male	Unknown			FL resident	06/12/20
34,878	Dade	49	Male	Unknown			FL resident	06/12/20
34,879	Dade	65	Male	Unknown			FL resident	06/12/20
34,880	Dade	52	Male	Unknown			FL resident	06/12/20
34,881	Dade	61	Female	Unknown			FL resident	06/12/20
34,882	Dade	53	Male	Unknown			FL resident	06/12/20
34,883	Dade	39	Male	Unknown			FL resident	06/12/20
34,884	Dade	25	Male	Unknown			FL resident	06/12/20
34,885	Dade	27	Female	Unknown			FL resident	06/12/20
34,886	Dade	41	Male	Unknown			FL resident	06/12/20
34,887	Dade	71	Male	Unknown			FL resident	06/12/20
34,888	Dade	54	Male	Unknown		Unknown	FL resident	06/12/20
34,889	Dade	63	Male	Unknown			FL resident	06/12/20
34,890	Dade	64	Male	No			FL resident	06/12/20
34,891	Dade	40	Male	No		Yes	FL resident	06/12/20
34,892	Dade	47	Male	Unknown			FL resident	06/12/20
34,893	Dade	67	Male	Unknown			FL resident	06/12/20
34,894	Dade	40	Female	Unknown			FL resident	06/12/20
34,895	Dade	25	Female	Unknown			FL resident	06/12/20
34,896	Dade	54	Female	Unknown			FL resident	06/12/20
34,897	Dade	39	Male	Unknown			FL resident	06/12/20
34,898	Dade	56	Male	Unknown			FL resident	06/12/20
34,899	Dade	68	Female	Unknown			FL resident	06/12/20
34,900	Dade	30	Female	No			FL resident	06/12/20
34,901	Dade	29	Male	Unknown			FL resident	06/12/20
34,902	Dade	46	Female	Unknown			FL resident	06/12/20
34,903	Dade	50	Male	Unknown			FL resident	06/12/20
34,904	Dade	44	Female	No		Yes	FL resident	06/12/20
34,905	Dade	23	Female	No		Yes	FL resident	06/12/20
34,906	Dade	61	Male	Unknown			FL resident	06/12/20
34,907	Dade	58	Female	Unknown			FL resident	06/12/20
34,908	Dade	14	Female	Unknown			FL resident	06/12/20
34,909	Dade	21	Female	No		Yes	FL resident	06/12/20
34,910	Dade	58	Male	Unknown			FL resident	06/12/20
34,911	Dade	38	Male	No		Yes	FL resident	06/12/20

Coronavirus: line list of cases

Data verified as of Jun 14, 2020 at 10 AM

Data in this report are provisional and subject to change.

Case	County	Age	Gender	Travel related	Travel detail	Contact with a confirmed case	Jurisdiction	Date case counted
34,912	Dade	34	Female	No		Yes	FL resident	06/12/20
34,913	Dade	24	Female	Unknown			FL resident	06/12/20
34,914	Dade	40	Male	Unknown			FL resident	06/12/20
34,915	Dade	49	Male	No		No	FL resident	06/12/20
34,916	Dade	51	Male	Unknown			FL resident	06/12/20
34,917	Dade	38	Female	Unknown			FL resident	06/12/20
34,918	Dade	76	Male	Unknown			FL resident	06/12/20
34,919	Dade	48	Male	Unknown			FL resident	06/12/20
34,920	Dade	31	Male	Unknown			FL resident	06/12/20
34,921	Dade	67	Male	Unknown			FL resident	06/12/20
34,922	Dade	82	Female	Unknown			FL resident	06/12/20
34,923	Dade	41	Female	Unknown			FL resident	06/12/20
34,924	Dade	31	Female	Unknown			FL resident	06/12/20
34,925	Dade	57	Female	Unknown			FL resident	06/12/20
34,926	Dade	51	Male	Unknown		Yes	FL resident	06/12/20
34,927	Dade	37	Male	Unknown			FL resident	06/12/20
34,928	Dade	19	Female	Unknown			FL resident	06/12/20
34,929	Dade	36	Female	Unknown			FL resident	06/12/20
34,930	Dade	35	Female	Unknown			FL resident	06/12/20
34,931	Dade	36	Male	Unknown			FL resident	06/12/20
34,932	Dade	56	Female	Unknown			FL resident	06/12/20
34,933	Dade	55	Male	Unknown			FL resident	06/12/20
34,934	Dade	73	Female	Unknown			FL resident	06/12/20
34,935	Dade	32	Male	Unknown			FL resident	06/12/20
34,936	Dade	28	Male	Unknown			FL resident	06/12/20
34,937	Dade	48	Male	Unknown			FL resident	06/12/20
34,938	Dade	38	Female	Unknown			FL resident	06/12/20
34,939	Dade	48	Female	Unknown			FL resident	06/12/20
34,940	Dade	48	Male	Unknown			FL resident	06/12/20
34,941	Dade	29	Female	Unknown			FL resident	06/12/20
34,942	Dade	41	Female	Unknown			FL resident	06/12/20
34,943	Dade	40	Male	Unknown			FL resident	06/12/20
34,944	Dade	31	Female	Unknown			FL resident	06/12/20
34,945	Dade	71	Female	Unknown			FL resident	06/12/20
34,946	Dade	63	Female	Unknown			FL resident	06/12/20
34,947	Dade	62	Female	Unknown			FL resident	06/12/20
34,948	Dade	39	Female	Unknown			FL resident	06/12/20
34,949	Dade	36	Male	Unknown			FL resident	06/12/20
34,950	Dade	49	Male	Unknown			FL resident	06/12/20
34,951	Dade	52	Female	Unknown			FL resident	06/12/20
34,952	Dade	39	Female	Unknown			FL resident	06/12/20
34,953	Dade	40	Male	Unknown			FL resident	06/12/20
34,954	Dade	66	Female	Unknown			FL resident	06/12/20
34,955	Dade	17	Female	Unknown			FL resident	06/12/20
34,956	Dade	30	Female	Unknown		Yes	FL resident	06/12/20
34,957	Dade	52	Female	Unknown			FL resident	06/12/20
34,958	Dade	29	Male	No		Yes	FL resident	06/12/20
34,959	Dade	66	Female	Unknown			FL resident	06/12/20
34,960	Dade	48	Male	No		Yes	FL resident	06/12/20
34,961	Dade	63	Male	No		Yes	FL resident	06/12/20
34,962	Dade	57	Male	Unknown		Yes	FL resident	06/12/20
34,963	Dade	60	Male	Unknown			FL resident	06/12/20
34,964	Dade	23	Male	Unknown			FL resident	06/12/20
34,965	Dade	59	Male	Unknown			FL resident	06/12/20
34,966	Dade	32	Male	Unknown			FL resident	06/12/20
34,967	Dade	23	Male	Unknown			FL resident	06/12/20
34,968	Dade	41	Male	Unknown			FL resident	06/12/20
34,969	Dade	31	Male	Unknown			FL resident	06/12/20
34,970	Dade	17	Male	Unknown			FL resident	06/12/20
34,971	Dade	51	Male	Unknown			FL resident	06/12/20
34,972	Dade	39	Male	Unknown			FL resident	06/12/20
34,973	Dade	67	Male	Unknown			FL resident	06/12/20

Coronavirus: line list of cases

Data verified as of Jun 14, 2020 at 10 AM

Data in this report are provisional and subject to change.

Case	County	Age	Gender	Travel related	Travel detail	Contact with a confirmed case	Jurisdiction	Date case counted
34,974	Dade	54	Male	Unknown			FL resident	06/12/20
34,975	Dade	58	Male	Unknown			FL resident	06/12/20
34,976	Dade	44	Male	Unknown		Unknown	FL resident	06/12/20
34,977	Dade	60	Male	Unknown		Unknown	FL resident	06/12/20
34,978	Dade	53	Male	Unknown		Unknown	FL resident	06/12/20
34,979	Dade	70	Female	Unknown			FL resident	06/12/20
34,980	Dade	30	Male	Unknown			FL resident	06/12/20
34,981	Dade	57	Male	Unknown		Unknown	FL resident	06/12/20
34,982	Dade	25	Female	Unknown			FL resident	06/12/20
34,983	Dade	81	Male	Unknown			FL resident	06/12/20
34,984	Dade	60	Male	Unknown			FL resident	06/12/20
34,985	Dade	49	Male	Unknown			FL resident	06/12/20
34,986	Dade	44	Male	Unknown			FL resident	06/12/20
34,987	Dade	42	Male	Unknown		Unknown	FL resident	06/12/20
34,988	Dade	47	Male	Unknown		Unknown	FL resident	06/12/20
34,989	Dade	10	Male	Unknown			FL resident	06/12/20
34,990	Dade	21	Female	Unknown			FL resident	06/12/20
34,991	Dade	39	Female	Unknown			FL resident	06/12/20
34,992	Dade	49	Male	Unknown		Unknown	FL resident	06/12/20
34,993	Dade	58	Male	Unknown			FL resident	06/12/20
34,994	Dade	2	Male	Unknown			FL resident	06/12/20
34,995	Dade	19	Male	Unknown			FL resident	06/12/20
34,996	Dade	88	Female	Unknown			FL resident	06/12/20
34,997	Dade	32	Male	Unknown			FL resident	06/12/20
34,998	Dade	24	Female	Unknown			FL resident	06/12/20
34,999	Dade	49	Female	Unknown			FL resident	06/12/20
35,000	Dade	86	Female	Unknown			FL resident	06/12/20
35,001	Dade	24	Male	Unknown			FL resident	06/12/20
35,002	Dade	53	Female	Unknown			FL resident	06/12/20
35,003	Dade	27	Male	Unknown			FL resident	06/12/20
35,004	Dade	3	Female	Unknown			FL resident	06/12/20
35,005	Dade	42	Female	Unknown			FL resident	06/12/20
35,006	Dade	24	Male	Unknown			FL resident	06/12/20
35,007	Dade	56	Female	Unknown			FL resident	06/12/20
35,008	Dade	51	Female	Unknown			FL resident	06/12/20
35,009	Dade	29	Female	Unknown			FL resident	06/12/20
35,010	Dade	6	Male	Unknown			FL resident	06/12/20
35,011	Dade	45	Male	Unknown			FL resident	06/12/20
35,012	Dade	28	Female	Unknown			FL resident	06/12/20
35,013	Dade	27	Female	Unknown			FL resident	06/12/20
35,014	Dade	44	Female	Unknown			FL resident	06/12/20
35,015	Dade	90	Male	Unknown			FL resident	06/12/20
35,016	Dade	15	Female	Unknown			FL resident	06/12/20
35,017	Dade	7	Female	No		Yes	FL resident	06/12/20
35,018	Dade	29	Male	Unknown			FL resident	06/12/20
35,019	Dade	62	Female	Unknown			FL resident	06/12/20
35,020	Dade	39	Female	Unknown			FL resident	06/12/20
35,021	Dade	47	Male	Unknown			FL resident	06/12/20
35,022	Dade	75	Female	Unknown			FL resident	06/12/20
35,023	Dade	29	Male	No		No	FL resident	06/12/20
35,024	Dade	42	Female	Unknown			FL resident	06/12/20
35,025	Dade	55	Female	Unknown			FL resident	06/12/20
35,026	Dade	52	Male	Unknown			FL resident	06/12/20
35,027	Dade	27	Male	Unknown			FL resident	06/12/20
35,028	Dade	37	Male	Unknown			FL resident	06/12/20
35,029	Dade	50	Male	Unknown			FL resident	06/12/20
35,030	Dade	18	Female	Unknown			FL resident	06/12/20
35,031	Dade	20	Female	Unknown			FL resident	06/12/20
35,032	Dade	51	Male	Unknown			FL resident	06/12/20
35,033	Dade	72	Female	Unknown			FL resident	06/12/20
35,034	Dade	50	Male	Unknown		Yes	FL resident	06/12/20
35,035	Dade	20	Female	Unknown			FL resident	06/12/20

Coronavirus: line list of cases

Data verified as of Jun 14, 2020 at 10 AM

Data in this report are provisional and subject to change.

Case	County	Age	Gender	Travel related	Travel detail	Contact with a confirmed case	Jurisdiction	Date case counted
35,036	Dade	11	Male	Unknown			FL resident	06/12/20
35,037	Dade	26	Male	Unknown			FL resident	06/12/20
35,038	Dade	30	Female	Unknown			FL resident	06/12/20
35,039	Dade	21	Female	Unknown			FL resident	06/12/20
35,040	Dade	27	Male	Unknown			FL resident	06/12/20
35,041	Dade	23	Female	Unknown			FL resident	06/12/20
35,042	Dade	50	Male	Unknown			FL resident	06/12/20
35,043	Dade	39	Male	Unknown			FL resident	06/12/20
35,044	Dade	50	Female	Unknown			FL resident	06/12/20
35,045	Dade	25	Male	Unknown			FL resident	06/12/20
35,046	Dade	36	Female	Unknown			FL resident	06/12/20
35,047	Dade	48	Female	Unknown			FL resident	06/12/20
35,048	Dade	50	Female	Unknown			FL resident	06/12/20
35,049	Dade	46	Female	Unknown		Yes	FL resident	06/12/20
35,050	Dade	27	Male	Unknown			FL resident	06/12/20
35,051	Dade	63	Female	Unknown			FL resident	06/12/20
35,052	Dade	81	Male	Unknown			FL resident	06/12/20
35,053	Dade	32	Male	Unknown			FL resident	06/12/20
35,054	Dade	20	Male	Unknown			FL resident	06/12/20
35,055	Dade	16	Male	Unknown			FL resident	06/12/20
35,056	Dade	16	Female	Unknown			FL resident	06/12/20
35,057	Dade	53	Female	Unknown		Yes	FL resident	06/12/20
35,058	Dade	34	Male	Unknown			FL resident	06/12/20
35,059	Dade	33	Male	Unknown			FL resident	06/12/20
35,060	Dade	20	Female	Unknown			FL resident	06/12/20
35,061	Dade	49	Male	Unknown			FL resident	06/12/20
35,062	Dade	51	Male	Unknown			FL resident	06/12/20
35,063	Dade	55	Female	Unknown			FL resident	06/12/20
35,064	Dade	27	Female	Unknown			FL resident	06/12/20
35,065	Dade	31	Female	Unknown			FL resident	06/12/20
35,066	Dade	17	Female	Unknown			FL resident	06/12/20
35,067	Dade	19	Male	Unknown			FL resident	06/12/20
35,068	Dade	53	Male	Unknown			FL resident	06/12/20
35,069	Dade	13	Male	Unknown			FL resident	06/12/20
35,070	Dade	61	Female	Unknown			FL resident	06/12/20
35,071	Dade	27	Male	Unknown			FL resident	06/12/20
35,072	Dade	49	Female	Unknown			FL resident	06/12/20
35,073	Dade	33	Female	Unknown			FL resident	06/12/20
35,074	Dade	17	Female	Unknown			FL resident	06/12/20
35,075	Dade	28	Male	Unknown			FL resident	06/12/20
35,076	Dade	91	Female	Unknown			FL resident	06/12/20
35,077	Dade	64	Female	Unknown			FL resident	06/12/20
35,078	Dade	36	Male	Unknown			FL resident	06/12/20
35,079	Dade	35	Female	Unknown			FL resident	06/12/20
35,080	Dade	46	Female	Unknown			FL resident	06/12/20
35,081	Dade	31	Male	Unknown			FL resident	06/12/20
35,082	Dade	37	Male	Unknown			FL resident	06/12/20
35,083	Dade	38	Male	Unknown			FL resident	06/12/20
35,084	Dade	3	Male	Unknown			FL resident	06/12/20
35,085	Dade	31	Male	Unknown			FL resident	06/12/20
35,086	Dade	50	Male	Unknown		Yes	FL resident	06/12/20
35,087	Dade	19	Female	Unknown			FL resident	06/12/20
35,088	Dade	49	Male	Unknown			FL resident	06/12/20
35,089	Dade	25	Female	Unknown			FL resident	06/12/20
35,090	Dade	18	Male	Unknown			FL resident	06/12/20
35,091	Dade	6	Male	Unknown			FL resident	06/12/20
35,092	Dade	2	Female	Unknown			FL resident	06/12/20
35,093	Dade	57	Male	Unknown			FL resident	06/12/20
35,094	Dade	58	Female	Unknown		Yes	FL resident	06/12/20
35,095	Dade	15	Male	Unknown			FL resident	06/12/20
35,096	Dade	84	Female	Unknown			FL resident	06/12/20
35,097	Dade	65	Male	Unknown			FL resident	06/12/20

Coronavirus: line list of cases

Data verified as of Jun 14, 2020 at 10 AM

Data in this report are provisional and subject to change.

Case	County	Age	Gender	Travel related	Travel detail	Contact with a confirmed case	Jurisdiction	Date case counted
35,098	Dade	94	Female	Unknown			FL resident	06/12/20
35,099	Dade	75	Male	Unknown			FL resident	06/12/20
35,100	Dade	26	Female	Unknown			FL resident	06/12/20
35,101	Dade	32	Male	No		Yes	FL resident	06/12/20
35,102	Dade	79	Male	Unknown			FL resident	06/12/20
35,103	Dade	67	Male	No		No	FL resident	06/12/20
35,104	Dade	83	Female	Unknown			FL resident	06/12/20
35,105	Dade	75	Male	Unknown			FL resident	06/12/20
35,106	Dade	90	Female	Unknown			FL resident	06/12/20
35,107	Dade	85	Male	Unknown			FL resident	06/12/20
35,108	Dade	81	Female	Unknown			FL resident	06/12/20
35,109	Dade	53	Female	Unknown			FL resident	06/12/20
35,110	Dade	79	Male	Unknown			FL resident	06/12/20
35,111	Dade	93	Female	Unknown			FL resident	06/12/20
35,112	Dade	78	Male	Unknown			FL resident	06/12/20
35,113	Dade	81	Female	Unknown			FL resident	06/12/20
35,114	Dade	90	Female	Unknown			FL resident	06/12/20
35,115	Dade	84	Male	Unknown			FL resident	06/12/20
35,116	Dade	76	Female	Unknown			FL resident	06/12/20
35,117	Dade	99	Male	Unknown			FL resident	06/12/20
35,118	Dade	92	Male	Unknown			FL resident	06/12/20
35,119	Dade	83	Female	Unknown			FL resident	06/12/20
35,120	Dade	79	Male	Unknown			FL resident	06/12/20
35,121	Dade	94	Female	Unknown			FL resident	06/12/20
35,122	Dade	86	Male	Unknown			FL resident	06/12/20
35,123	Dade	81	Female	Unknown			FL resident	06/12/20
35,124	Dade	92	Male	Unknown		Unknown	FL resident	06/12/20
35,125	Dade	77	Male	Unknown			FL resident	06/12/20
35,126	Dade	95	Female	Unknown			FL resident	06/12/20
35,127	Dade	85	Female	Unknown			FL resident	06/12/20
35,128	Dade	87	Female	Unknown			FL resident	06/12/20
35,129	Dade	90	Female	Unknown		Unknown	FL resident	06/12/20
35,130	Dade	23	Female	Unknown			FL resident	06/12/20
35,131	Dade	70	Female	Unknown			FL resident	06/12/20
35,132	Dade	23	Male	No		Yes	FL resident	06/12/20
35,133	Dade	54	Male	Unknown			FL resident	06/12/20
35,134	Dade	86	Male	Unknown			FL resident	06/12/20
35,135	Dade	77	Male	Unknown			FL resident	06/12/20
35,136	Dade	47	Male	Unknown		Yes	FL resident	06/12/20
35,137	Dade	24	Female	Unknown			FL resident	06/12/20
35,138	Dade	0	Female	Unknown			FL resident	06/12/20
35,139	Dade	71	Male	Unknown			FL resident	06/12/20
35,140	Dade	61	Male	Unknown			FL resident	06/12/20
35,141	Dade	48	Female	Unknown			FL resident	06/12/20
35,142	Dade	28	Male	Unknown			FL resident	06/12/20
35,143	Dade	40	Female	Unknown			FL resident	06/12/20
35,144	Dade	40	Male	Unknown			FL resident	06/12/20
35,145	Dade	46	Male	Unknown			FL resident	06/12/20
35,146	Dade	51	Female	Unknown			FL resident	06/12/20
35,147	Dade	36	Male	Unknown			FL resident	06/12/20
35,148	Dade	38	Female	Unknown			FL resident	06/12/20
35,149	Dade	74	Male	Unknown			FL resident	06/12/20
35,150	Dade	62	Male	Unknown			FL resident	06/12/20
35,151	Dade	34	Female	Unknown			FL resident	06/12/20
35,152	Dade	33	Male	Unknown			FL resident	06/12/20
35,153	Dade	30	Male	Unknown			FL resident	06/12/20
35,154	Dade	32	Male	Unknown			FL resident	06/12/20
35,155	Dade	39	Male	Unknown			FL resident	06/12/20
35,156	Dade	50	Male	Unknown			FL resident	06/12/20
35,157	Dade	61	Female	Unknown			FL resident	06/12/20
35,158	Dade	13	Female	Unknown			FL resident	06/12/20
35,159	Dade	76	Male	Unknown			FL resident	06/12/20

Coronavirus: line list of cases

Data verified as of Jun 14, 2020 at 10 AM

Data in this report are provisional and subject to change.

Case	County	Age	Gender	Travel related	Travel detail	Contact with a confirmed case	Jurisdiction	Date case counted
35,160	Dade	11	Female	Unknown			FL resident	06/12/20
35,161	Dade	61	Male	Unknown			FL resident	06/12/20
35,162	Dade	38	Male	Unknown			FL resident	06/12/20
35,163	Dade	75	Male	Unknown			FL resident	06/12/20
35,164	Dade	54	Female	Unknown			FL resident	06/12/20
35,165	Dade	84	Female	Unknown			FL resident	06/12/20
35,166	Dade	21	Female	Unknown			FL resident	06/12/20
35,167	Dade	44	Female	Unknown			FL resident	06/12/20
35,168	Dade	14	Female	Unknown			FL resident	06/12/20
35,169	Dade	48	Female	Unknown			FL resident	06/12/20
35,170	Dade	63	Female	Unknown			FL resident	06/12/20
35,171	Dade	57	Female	Unknown			FL resident	06/12/20
35,172	Dade	93	Female	Unknown			FL resident	06/12/20
35,173	Dade	68	Female	Unknown			FL resident	06/12/20
35,174	Dade	63	Female	Unknown			FL resident	06/12/20
35,175	Dade	69	Male	Unknown			FL resident	06/12/20
35,176	Dade	30	Male	Unknown			FL resident	06/12/20
35,177	Dade	80	Female	Unknown			FL resident	06/12/20
35,178	Dade	64	Female	Unknown			FL resident	06/12/20
35,179	Dade	6	Male	Unknown			FL resident	06/12/20
35,180	Dade	1	Female	Unknown			FL resident	06/12/20
35,181	Dade	72	Male	Unknown			FL resident	06/12/20
35,182	Dade	49	Female	Unknown			FL resident	06/12/20
35,183	Dade	57	Female	Unknown			FL resident	06/12/20
35,184	Dade	77	Female	Unknown			FL resident	06/12/20
35,185	Dade	37	Male	No		Unknown	FL resident	06/12/20
35,186	Dade	85	Male	Unknown			FL resident	06/12/20
35,187	Dade	92	Female	Unknown			FL resident	06/12/20
35,188	Dade	82	Female	Unknown			FL resident	06/12/20
35,189	Dade	93	Female	Unknown			FL resident	06/12/20
35,190	Dade	78	Female	Unknown			FL resident	06/12/20
35,191	Dade	92	Female	Unknown			FL resident	06/12/20
35,192	Dade	48	Male	Unknown			FL resident	06/12/20
35,193	Dade	33	Female	Unknown			FL resident	06/12/20
35,194	Dade	24	Female	Unknown			FL resident	06/12/20
35,195	Dade	20	Male	Unknown			FL resident	06/12/20
35,196	Dade	26	Female	Unknown			FL resident	06/12/20
35,197	Dade	25	Male	Unknown			FL resident	06/12/20
35,198	Dade	25	Female	Unknown			FL resident	06/12/20
35,199	Dade	23	Male	Unknown			FL resident	06/12/20
35,200	Dade	27	Male	Unknown			FL resident	06/12/20
35,201	Dade	27	Male	Unknown			FL resident	06/12/20
35,202	Dade	38	Male	Unknown			FL resident	06/12/20
35,203	Dade	61	Male	Unknown			FL resident	06/12/20
35,204	Dade	50	Male	Unknown			FL resident	06/12/20
35,205	Dade	57	Male	Unknown			FL resident	06/12/20
35,206	Dade	21	Female	Unknown			FL resident	06/12/20
35,207	Dade	29	Female	Unknown			FL resident	06/12/20
35,208	Dade	29	Male	Unknown			FL resident	06/12/20
35,209	Dade	104	Unknown	Unknown			FL resident	06/12/20
35,210	Dade	62	Female	Unknown		Unknown	FL resident	06/12/20
35,211	Dade	51	Female	Unknown			FL resident	06/12/20
35,212	Dade	50	Female	Unknown			FL resident	06/12/20
35,213	Dade	24	Male	Unknown			FL resident	06/12/20
35,214	Dade	42	Male	Unknown			FL resident	06/12/20
35,215	Dade	38	Female	Unknown			FL resident	06/12/20
35,216	Dade	27	Female	Unknown			FL resident	06/12/20
35,217	Dade	35	Male	Unknown			FL resident	06/12/20
35,218	Dade	68	Female	Unknown			FL resident	06/12/20
35,219	Dade	75	Male	Unknown			FL resident	06/12/20
35,220	Dade	84	Male	Unknown			FL resident	06/12/20
35,221	Dade	71	Female	Unknown			FL resident	06/12/20

Coronavirus: line list of cases

Data verified as of Jun 14, 2020 at 10 AM

Data in this report are provisional and subject to change.

Case	County	Age	Gender	Travel related	Travel detail	Contact with a confirmed case	Jurisdiction	Date case counted
35,222	Dade	51	Male	Unknown			FL resident	06/12/20
35,223	Dade	63	Male	Unknown			FL resident	06/12/20
35,224	Dade	62	Male	Unknown			FL resident	06/13/20
35,225	Dade	39	Female	Unknown			FL resident	06/13/20
35,226	Dade	79	Male	Unknown			FL resident	06/13/20
35,227	Dade	42	Male	Unknown			FL resident	06/13/20
35,228	Dade	53	Female	Unknown			FL resident	06/13/20
35,229	Dade	11	Male	Unknown			FL resident	06/13/20
35,230	Dade	47	Female	Unknown			FL resident	06/13/20
35,231	Dade	47	Female	Unknown			FL resident	06/13/20
35,232	Dade	30	Male	Unknown			FL resident	06/13/20
35,233	Dade	37	Male	Unknown			FL resident	06/13/20
35,234	Dade	33	Male	Unknown			FL resident	06/13/20
35,235	Dade	39	Male	Unknown			FL resident	06/13/20
35,236	Dade	58	Female	Unknown			FL resident	06/13/20
35,237	Dade	93	Female	Unknown			FL resident	06/13/20
35,238	Dade	23	Female	Unknown			FL resident	06/13/20
35,239	Dade	8	Male	Unknown			FL resident	06/13/20
35,240	Dade	23	Male	Unknown			FL resident	06/13/20
35,241	Dade	41	Female	Unknown			FL resident	06/13/20
35,242	Dade	46	Female	Unknown			FL resident	06/13/20
35,243	Dade	34	Male	Unknown			FL resident	06/13/20
35,244	Dade	51	Female	Unknown			FL resident	06/13/20
35,245	Dade	44	Female	Unknown			FL resident	06/13/20
35,246	Dade	7	Male	Unknown			FL resident	06/13/20
35,247	Dade	17	Female	Unknown			FL resident	06/13/20
35,248	Dade	7	Male	Unknown			FL resident	06/13/20
35,249	Dade	44	Female	Unknown			FL resident	06/13/20
35,250	Dade	80	Male	Unknown			FL resident	06/13/20
35,251	Dade	53	Female	Unknown			FL resident	06/13/20
35,252	Dade	35	Male	Unknown			FL resident	06/13/20
35,253	Dade	63	Female	Unknown			FL resident	06/13/20
35,254	Dade	16	Female	Unknown			FL resident	06/13/20
35,255	Dade	35	Female	Unknown			FL resident	06/13/20
35,256	Dade	68	Male	Unknown			FL resident	06/13/20
35,257	Dade	31	Male	Unknown			FL resident	06/13/20
35,258	Dade	64	Male	Unknown			FL resident	06/13/20
35,259	Dade	47	Female	Unknown			FL resident	06/13/20
35,260	Dade	48	Male	Unknown			FL resident	06/13/20
35,261	Dade	54	Female	Unknown			FL resident	06/13/20
35,262	Dade	44	Male	Unknown			FL resident	06/13/20
35,263	Dade	60	Female	Unknown			FL resident	06/13/20
35,264	Dade	42	Male	Unknown			FL resident	06/13/20
35,265	Dade	59	Male	Unknown			FL resident	06/13/20
35,266	Dade	95	Female	Unknown			FL resident	06/13/20
35,267	Dade	61	Female	Unknown			FL resident	06/13/20
35,268	Dade	22	Female	Unknown			FL resident	06/13/20
35,269	Dade	57	Male	Unknown			FL resident	06/13/20
35,270	Dade	61	Male	Unknown			FL resident	06/13/20
35,271	Dade	32	Male	Unknown			FL resident	06/13/20
35,272	Dade	20	Female	Unknown		Yes	FL resident	06/13/20
35,273	Dade	41	Female	Unknown			FL resident	06/13/20
35,274	Dade	72	Male	Unknown			FL resident	06/13/20
35,275	Dade	47	Female	Unknown			FL resident	06/13/20
35,276	Dade	40	Female	Unknown			FL resident	06/13/20
35,277	Dade	61	Female	Unknown			FL resident	06/13/20
35,278	Dade	39	Male	Unknown			FL resident	06/13/20
35,279	Dade	100	Male	No		Yes	FL resident	06/13/20
35,280	Dade	39	Female	Unknown			FL resident	06/13/20
35,281	Dade	65	Male	Unknown			FL resident	06/13/20
35,282	Dade	25	Female	Unknown			FL resident	06/13/20
35,283	Dade	75	Female	Unknown			FL resident	06/13/20

Coronavirus: line list of cases

Data verified as of Jun 14, 2020 at 10 AM

Data in this report are provisional and subject to change.

Case	County	Age	Gender	Travel related	Travel detail	Contact with a confirmed case	Jurisdiction	Date case counted
35,284	Dade	43	Female	Unknown			FL resident	06/13/20
35,285	Dade	28	Female	Unknown			FL resident	06/13/20
35,286	Dade	64	Female	Unknown			FL resident	06/13/20
35,287	Dade	25	Male	Unknown			FL resident	06/13/20
35,288	Dade	29	Female	Unknown			FL resident	06/13/20
35,289	Dade	41	Female	Unknown			FL resident	06/13/20
35,290	Dade	43	Male	Unknown			FL resident	06/13/20
35,291	Dade	51	Female	Unknown			FL resident	06/13/20
35,292	Dade	23	Male	Unknown			FL resident	06/13/20
35,293	Dade	23	Male	Unknown			FL resident	06/13/20
35,294	Dade	40	Female	Unknown			FL resident	06/13/20
35,295	Dade	58	Female	Unknown			FL resident	06/13/20
35,296	Dade	28	Male	Unknown			FL resident	06/13/20
35,297	Dade	27	Male	Unknown			FL resident	06/13/20
35,298	Dade	47	Female	Unknown			FL resident	06/13/20
35,299	Dade	51	Male	Unknown			FL resident	06/13/20
35,300	Dade	35	Male	Unknown			FL resident	06/13/20
35,301	Dade	52	Female	No		Unknown	FL resident	06/13/20
35,302	Dade	33	Female	Unknown			FL resident	06/13/20
35,303	Dade	31	Male	Unknown			FL resident	06/13/20
35,304	Dade	37	Male	Unknown			FL resident	06/13/20
35,305	Dade	32	Female	Unknown			FL resident	06/13/20
35,306	Dade	47	Male	Unknown			FL resident	06/13/20
35,307	Dade	29	Male	Unknown			FL resident	06/13/20
35,308	Dade	69	Male	Unknown			FL resident	06/13/20
35,309	Dade	75	Male	Unknown			FL resident	06/13/20
35,310	Dade	56	Female	Unknown			FL resident	06/13/20
35,311	Dade	66	Male	Unknown			FL resident	06/13/20
35,312	Dade	49	Female	Unknown			FL resident	06/13/20
35,313	Dade	65	Female	Unknown			FL resident	06/13/20
35,314	Dade	63	Female	Unknown			FL resident	06/13/20
35,315	Dade	38	Female	Unknown			FL resident	06/13/20
35,316	Dade	47	Female	Unknown			FL resident	06/13/20
35,317	Dade	69	Male	Unknown			FL resident	06/13/20
35,318	Dade	54	Male	Unknown			FL resident	06/13/20
35,319	Dade	73	Female	Unknown			FL resident	06/13/20
35,320	Dade	64	Female	Unknown			FL resident	06/13/20
35,321	Dade	26	Male	Unknown			FL resident	06/13/20
35,322	Dade	35	Female	Unknown			FL resident	06/13/20
35,323	Dade	18	Male	Unknown			FL resident	06/13/20
35,324	Dade	80	Female	Unknown			FL resident	06/13/20
35,325	Dade	41	Male	Unknown			FL resident	06/13/20
35,326	Dade	33	Female	Unknown			FL resident	06/13/20
35,327	Dade	51	Female	Unknown			FL resident	06/13/20
35,328	Dade	37	Female	Unknown			FL resident	06/13/20
35,329	Dade		Male	Unknown			FL resident	06/13/20
35,330	Dade	69	Female	Unknown			FL resident	06/13/20
35,331	Dade	45	Male	Unknown			FL resident	06/13/20
35,332	Dade	41	Male	Unknown			FL resident	06/13/20
35,333	Dade	52	Male	Unknown		Yes	FL resident	06/13/20
35,334	Dade	44	Male	Unknown			FL resident	06/13/20
35,335	Dade	56	Male	Unknown			FL resident	06/13/20
35,336	Dade	57	Male	Unknown			FL resident	06/13/20
35,337	Dade	33	Female	Unknown			FL resident	06/13/20
35,338	Dade	40	Female	Unknown			FL resident	06/13/20
35,339	Dade	33	Female	Unknown			FL resident	06/13/20
35,340	Dade	33	Male	Unknown			FL resident	06/13/20
35,341	Dade	30	Male	Unknown			FL resident	06/13/20
35,342	Dade	65	Female	Unknown			FL resident	06/13/20
35,343	Dade	51	Male	Unknown			FL resident	06/13/20
35,344	Dade	71	Male	Unknown			FL resident	06/13/20
35,345	Dade	56	Male	Unknown			FL resident	06/13/20

Coronavirus: line list of cases

Data verified as of Jun 14, 2020 at 10 AM

Data in this report are provisional and subject to change.

Case	County	Age	Gender	Travel related	Travel detail	Contact with a confirmed case	Jurisdiction	Date case counted
35,346	Dade	29	Male	Unknown			FL resident	06/13/20
35,347	Dade	52	Female	Unknown			FL resident	06/13/20
35,348	Dade	72	Male	Unknown			FL resident	06/13/20
35,349	Dade	26	Male	Unknown			FL resident	06/13/20
35,350	Dade	19	Male	Unknown			FL resident	06/13/20
35,351	Dade	37	Male	Unknown			FL resident	06/13/20
35,352	Dade	35	Male	Unknown			FL resident	06/13/20
35,353	Dade	19	Female	Unknown			FL resident	06/13/20
35,354	Dade	58	Female	Unknown			FL resident	06/13/20
35,355	Dade	75	Female	Unknown			FL resident	06/13/20
35,356	Dade	36	Female	Unknown			FL resident	06/13/20
35,357	Dade	32	Female	Unknown			FL resident	06/13/20
35,358	Dade	36	Female	Unknown			FL resident	06/13/20
35,359	Dade	72	Female	Unknown			FL resident	06/13/20
35,360	Dade	51	Male	Unknown			FL resident	06/13/20
35,361	Dade	89	Female	No		Yes	FL resident	06/13/20
35,362	Dade	30	Male	Unknown			FL resident	06/13/20
35,363	Dade	28	Male	Unknown			FL resident	06/13/20
35,364	Dade	33	Female	Unknown			FL resident	06/13/20
35,365	Dade	46	Female	Unknown			FL resident	06/13/20
35,366	Dade	72	Male	Unknown			FL resident	06/13/20
35,367	Dade	35	Female	Unknown			FL resident	06/13/20
35,368	Dade	59	Male	Unknown			FL resident	06/13/20
35,369	Dade	37	Male	Unknown			FL resident	06/13/20
35,370	Dade	21	Male	Unknown			FL resident	06/13/20
35,371	Dade	24	Male	Unknown			FL resident	06/13/20
35,372	Dade	18	Male	Unknown			FL resident	06/13/20
35,373	Dade	37	Male	Unknown			FL resident	06/13/20
35,374	Dade	38	Female	Unknown			FL resident	06/13/20
35,375	Dade	39	Female	Unknown			FL resident	06/13/20
35,376	Dade	21	Female	Unknown			FL resident	06/13/20
35,377	Dade	50	Female	Unknown			FL resident	06/13/20
35,378	Dade		Male	Unknown			FL resident	06/13/20
35,379	Dade	57	Female	Unknown			FL resident	06/13/20
35,380	Dade	30	Female	Unknown			FL resident	06/13/20
35,381	Dade	31	Female	Unknown			FL resident	06/13/20
35,382	Dade	67	Female	Unknown			FL resident	06/13/20
35,383	Dade	38	Male	Unknown			FL resident	06/13/20
35,384	Dade	36	Male	Unknown			FL resident	06/13/20
35,385	Dade	30	Female	Unknown			FL resident	06/13/20
35,386	Dade	67	Male	Unknown			FL resident	06/13/20
35,387	Dade	7	Male	Unknown			FL resident	06/13/20
35,388	Dade	31	Male	Unknown			FL resident	06/13/20
35,389	Dade	49	Female	Unknown			FL resident	06/13/20
35,390	Dade	33	Male	Unknown			FL resident	06/13/20
35,391	Dade	46	Male	Unknown			FL resident	06/13/20
35,392	Dade	20	Male	Unknown			FL resident	06/13/20
35,393	Dade	88	Female	Unknown			FL resident	06/13/20
35,394	Dade	19	Male	Unknown			FL resident	06/13/20
35,395	Dade	18	Male	Unknown			FL resident	06/13/20
35,396	Dade	31	Male	Unknown			FL resident	06/13/20
35,397	Dade	53	Male	Unknown			FL resident	06/13/20
35,398	Dade	21	Male	Unknown			FL resident	06/13/20
35,399	Dade	21	Female	Unknown			FL resident	06/13/20
35,400	Dade	38	Male	Unknown			FL resident	06/13/20
35,401	Dade	53	Male	Unknown			FL resident	06/13/20
35,402	Dade	19	Female	Unknown			FL resident	06/13/20
35,403	Dade	30	Male	Unknown			FL resident	06/13/20
35,404	Dade	21	Female	Unknown			FL resident	06/13/20
35,405	Dade	46	Female	Unknown			FL resident	06/13/20
35,406	Dade	66	Female	Unknown			FL resident	06/13/20
35,407	Dade	78	Male	Unknown			FL resident	06/13/20

Coronavirus: line list of cases

Data verified as of Jun 14, 2020 at 10 AM

Data in this report are provisional and subject to change.

Case	County	Age	Gender	Travel related	Travel detail	Contact with a confirmed case	Jurisdiction	Date case counted
35,408	Dade	52	Female	Unknown			FL resident	06/13/20
35,409	Dade	47	Male	Unknown			FL resident	06/13/20
35,410	Dade	53	Female	Unknown			FL resident	06/13/20
35,411	Dade	28	Male	Unknown			FL resident	06/13/20
35,412	Dade	19	Unknown	Unknown			FL resident	06/13/20
35,413	Dade	56	Male	Unknown			FL resident	06/13/20
35,414	Dade	30	Male	Unknown			FL resident	06/13/20
35,415	Dade	40	Male	Unknown			FL resident	06/13/20
35,416	Dade	55	Female	Unknown			FL resident	06/13/20
35,417	Dade	31	Unknown	Unknown			FL resident	06/13/20
35,418	Dade	83	Male	Unknown			FL resident	06/13/20
35,419	Dade	43	Male	Unknown			FL resident	06/13/20
35,420	Dade	21	Male	Unknown			FL resident	06/13/20
35,421	Dade	26	Male	Unknown			FL resident	06/13/20
35,422	Dade	27	Female	Unknown			FL resident	06/13/20
35,423	Dade	67	Female	Unknown			FL resident	06/13/20
35,424	Dade	18	Male	Unknown			FL resident	06/13/20
35,425	Dade	29	Male	Unknown			FL resident	06/13/20
35,426	Dade	31	Female	Unknown			FL resident	06/13/20
35,427	Dade	30	Male	Unknown			FL resident	06/13/20
35,428	Dade	48	Female	Unknown			FL resident	06/13/20
35,429	Dade	26	Male	Unknown			FL resident	06/13/20
35,430	Dade	33	Female	Unknown			FL resident	06/13/20
35,431	Dade	25	Male	Unknown			FL resident	06/13/20
35,432	Dade	51	Female	Unknown			FL resident	06/13/20
35,433	Dade	65	Male	Unknown			FL resident	06/13/20
35,434	Dade	52	Male	Unknown			FL resident	06/13/20
35,435	Dade	55	Male	Unknown			FL resident	06/13/20
35,436	Dade	43	Female	Unknown			FL resident	06/13/20
35,437	Dade	30	Male	Unknown			FL resident	06/13/20
35,438	Dade	31	Male	Unknown			FL resident	06/13/20
35,439	Dade	57	Female	Unknown			FL resident	06/13/20
35,440	Dade	69	Male	Unknown			FL resident	06/13/20
35,441	Dade	45	Female	Unknown			FL resident	06/13/20
35,442	Dade	42	Male	Unknown			FL resident	06/13/20
35,443	Dade	22	Male	Unknown			FL resident	06/13/20
35,444	Dade	56	Male	Unknown			FL resident	06/13/20
35,445	Dade	55	Male	Unknown			FL resident	06/13/20
35,446	Dade	43	Male	Unknown			FL resident	06/13/20
35,447	Dade	63	Male	Unknown			FL resident	06/13/20
35,448	Dade	33	Female	Unknown			FL resident	06/13/20
35,449	Dade	29	Male	Unknown		Yes	FL resident	06/13/20
35,450	Dade	30	Female	Unknown			FL resident	06/13/20
35,451	Dade	34	Male	Unknown			FL resident	06/13/20
35,452	Dade	33	Female	Unknown			FL resident	06/13/20
35,453	Dade	32	Male	Unknown			FL resident	06/13/20
35,454	Dade	38	Male	Unknown			FL resident	06/13/20
35,455	Dade	29	Male	Unknown			FL resident	06/13/20
35,456	Dade	28	Male	Unknown			FL resident	06/13/20
35,457	Dade	21	Female	Unknown			FL resident	06/13/20
35,458	Dade	33	Male	Unknown			FL resident	06/13/20
35,459	Dade	53	Female	Unknown			FL resident	06/13/20
35,460	Dade	89	Female	Unknown			FL resident	06/13/20
35,461	Dade	27	Female	Unknown			FL resident	06/13/20
35,462	Dade	27	Female	Unknown			FL resident	06/13/20
35,463	Dade	57	Male	Unknown			FL resident	06/13/20
35,464	Dade	34	Male	Unknown			FL resident	06/13/20
35,465	Dade	48	Male	Unknown			FL resident	06/13/20
35,466	Dade	52	Male	Unknown			FL resident	06/13/20
35,467	Dade	19	Male	Unknown			FL resident	06/13/20
35,468	Dade	53	Female	Unknown			FL resident	06/13/20
35,469	Dade	31	Female	Unknown			FL resident	06/13/20

Coronavirus: line list of cases

Data verified as of Jun 14, 2020 at 10 AM

Data in this report are provisional and subject to change.

Case	County	Age	Gender	Travel related	Travel detail	Contact with a confirmed case	Jurisdiction	Date case counted
35,470	Dade	27	Female	Unknown			FL resident	06/13/20
35,471	Dade	27	Female	Unknown			FL resident	06/13/20
35,472	Dade	41	Female	Unknown			FL resident	06/13/20
35,473	Dade	27	Female	Unknown			FL resident	06/13/20
35,474	Dade	13	Female	Unknown			FL resident	06/13/20
35,475	Dade	19	Female	Unknown			FL resident	06/13/20
35,476	Dade	54	Female	Unknown			FL resident	06/13/20
35,477	Dade	56	Female	Unknown			FL resident	06/13/20
35,478	Dade	60	Female	Unknown			FL resident	06/13/20
35,479	Dade	67	Female	Unknown			FL resident	06/13/20
35,480	Dade	60	Female	Unknown			FL resident	06/13/20
35,481	Dade	71	Male	Unknown			FL resident	06/13/20
35,482	Dade	31	Female	Unknown			FL resident	06/13/20
35,483	Dade	53	Female	Unknown			FL resident	06/13/20
35,484	Dade	60	Male	Unknown			FL resident	06/13/20
35,485	Dade	70	Male	Unknown			FL resident	06/13/20
35,486	Dade	70	Male	Unknown			FL resident	06/13/20
35,487	Dade	42	Male	Unknown			FL resident	06/13/20
35,488	Dade	19	Female	Unknown			FL resident	06/13/20
35,489	Dade	75	Female	Unknown			FL resident	06/13/20
35,490	Dade	0	Male	Unknown			FL resident	06/13/20
35,491	Dade	1	Male	Unknown			FL resident	06/13/20
35,492	Dade	9	Female	Unknown			FL resident	06/13/20
35,493	Dade	0	Female	Unknown			FL resident	06/13/20
35,494	Dade	11	Male	Unknown			FL resident	06/13/20
35,495	Dade	5	Male	Unknown			FL resident	06/13/20
35,496	Dade	53	Male	Unknown			FL resident	06/13/20
35,497	Dade	26	Female	Unknown			FL resident	06/13/20
35,498	Dade	108	Male	Unknown			FL resident	06/13/20
35,499	Dade	28	Female	Unknown			FL resident	06/13/20
35,500	Dade	54	Female	Unknown			FL resident	06/13/20
35,501	Dade	13	Female	Unknown			FL resident	06/13/20
35,502	Dade	31	Female	Unknown			FL resident	06/13/20
35,503	Dade	15	Female	Unknown			FL resident	06/13/20
35,504	Dade	58	Male	Unknown			FL resident	06/13/20
35,505	Dade	13	Female	Unknown			FL resident	06/13/20
35,506	Dade	53	Female	Unknown			FL resident	06/13/20
35,507	Dade	28	Female	Unknown			FL resident	06/13/20
35,508	Dade	39	Female	Unknown			FL resident	06/13/20
35,509	Dade	36	Female	Unknown			FL resident	06/13/20
35,510	Dade	28	Male	Unknown			FL resident	06/13/20
35,511	Dade	47	Male	Unknown			FL resident	06/13/20
35,512	Dade	51	Female	Unknown			FL resident	06/13/20
35,513	Dade	53	Male	Unknown			FL resident	06/13/20
35,514	Dade	82	Female	Unknown			FL resident	06/13/20
35,515	Dade	23	Male	Unknown			FL resident	06/13/20
35,516	Dade	32	Female	Unknown			FL resident	06/13/20
35,517	Dade	2	Male	Unknown			FL resident	06/13/20
35,518	Dade	39	Female	Unknown			FL resident	06/13/20
35,519	Dade	33	Male	Unknown			FL resident	06/13/20
35,520	Dade	70	Male	Unknown			FL resident	06/13/20
35,521	Dade	34	Female	Unknown			FL resident	06/13/20
35,522	Dade	42	Male	Unknown			FL resident	06/13/20
35,523	Dade	13	Male	Unknown			FL resident	06/13/20
35,524	Dade	42	Female	Unknown			FL resident	06/13/20
35,525	Dade	20	Male	Unknown			FL resident	06/13/20
35,526	Dade	26	Male	Unknown			FL resident	06/13/20
35,527	Dade	73	Male	Unknown			FL resident	06/13/20
35,528	Dade	42	Female	Unknown			FL resident	06/13/20
35,529	Dade	22	Female	Unknown			FL resident	06/13/20
35,530	Dade	36	Male	Unknown			FL resident	06/13/20
35,531	Dade	74	Female	Unknown			FL resident	06/13/20

Coronavirus: line list of cases

Data verified as of Jun 14, 2020 at 10 AM

Data in this report are provisional and subject to change.

Case	County	Age	Gender	Travel related	Travel detail	Contact with a confirmed case	Jurisdiction	Date case counted
35,532	Dade	73	Male	Unknown			FL resident	06/13/20
35,533	Dade	56	Male	Unknown			FL resident	06/13/20
35,534	Dade	80	Female	Unknown			FL resident	06/13/20
35,535	Dade	44	Female	Unknown			FL resident	06/13/20
35,536	Dade	106	Unknown	Unknown			FL resident	06/13/20
35,537	Dade	112	Male	Unknown			FL resident	06/13/20
35,538	Dade	11	Female	Unknown			FL resident	06/13/20
35,539	Dade	56	Female	Unknown			FL resident	06/13/20
35,540	Dade	1	Female	Unknown			FL resident	06/13/20
35,541	Dade	11	Male	Unknown			FL resident	06/13/20
35,542	Dade	39	Female	Unknown			FL resident	06/13/20
35,543	Dade	31	Female	Unknown			FL resident	06/13/20
35,544	Dade	76	Female	Unknown			FL resident	06/13/20
35,545	Dade	23	Female	Unknown			FL resident	06/13/20
35,546	Dade	21	Female	Unknown			FL resident	06/13/20
35,547	Dade	21	Male	Unknown			FL resident	06/13/20
35,548	Dade	45	Male	Unknown			FL resident	06/13/20
35,549	Dade	20	Male	Unknown			FL resident	06/13/20
35,550	Dade	44	Male	Unknown			FL resident	06/13/20
35,551	Dade	25	Male	Unknown			FL resident	06/13/20
35,552	Dade	59	Female	No		Unknown	FL resident	06/13/20
35,553	Dade	22	Male	Unknown			FL resident	06/14/20
35,554	Dade	22	Male	Unknown			FL resident	06/14/20
35,555	Dade	56	Female	Unknown			FL resident	06/14/20
35,556	Dade	21	Female	Unknown			FL resident	06/14/20
35,557	Dade	42	Male	Unknown			FL resident	06/14/20
35,558	Dade	47	Male	Unknown			FL resident	06/14/20
35,559	Dade	20	Male	Unknown			FL resident	06/14/20
35,560	Dade	45	Female	Unknown			FL resident	06/14/20
35,561	Dade	29	Male	Unknown			FL resident	06/14/20
35,562	Dade	50	Male	Unknown			FL resident	06/14/20
35,563	Dade	35	Female	Unknown			FL resident	06/14/20
35,564	Dade	51	Male	Unknown			FL resident	06/14/20
35,565	Dade	27	Female	Unknown			FL resident	06/14/20
35,566	Dade	60	Male	Unknown			FL resident	06/14/20
35,567	Dade	15	Male	Unknown			FL resident	06/14/20
35,568	Dade	74	Female	Unknown			FL resident	06/14/20
35,569	Dade	38	Male	Unknown			FL resident	06/14/20
35,570	Dade	31	Female	Unknown			FL resident	06/14/20
35,571	Dade	31	Male	Unknown			FL resident	06/14/20
35,572	Dade	19	Male	Unknown			FL resident	06/14/20
35,573	Dade	51	Female	Unknown			FL resident	06/14/20
35,574	Dade	29	Male	Unknown			FL resident	06/14/20
35,575	Dade	67	Female	Unknown			FL resident	06/14/20
35,576	Dade	35	Male	Unknown			FL resident	06/14/20
35,577	Dade	28	Female	Unknown			FL resident	06/14/20
35,578	Dade	28	Female	Unknown			FL resident	06/14/20
35,579	Dade	36	Male	Unknown			FL resident	06/14/20
35,580	Dade	47	Male	Unknown			FL resident	06/14/20
35,581	Dade	36	Male	Unknown			FL resident	06/14/20
35,582	Dade	78	Male	Unknown			FL resident	06/14/20
35,583	Dade	53	Male	Unknown			FL resident	06/14/20
35,584	Dade	69	Male	Unknown			FL resident	06/14/20
35,585	Dade	65	Male	Unknown			FL resident	06/14/20
35,586	Dade	40	Female	Unknown			FL resident	06/14/20
35,587	Dade	57	Female	Unknown			FL resident	06/14/20
35,588	Dade	62	Female	Unknown			FL resident	06/14/20
35,589	Dade	33	Male	Unknown			FL resident	06/14/20
35,590	Dade	75	Male	Unknown			FL resident	06/14/20
35,591	Dade	72	Female	Unknown			FL resident	06/14/20
35,592	Dade	85	Female	Unknown			FL resident	06/14/20
35,593	Dade	42	Male	Unknown			FL resident	06/14/20

Coronavirus: line list of cases

Data verified as of Jun 14, 2020 at 10 AM

Data in this report are provisional and subject to change.

Case	County	Age	Gender	Travel related	Travel detail	Contact with a confirmed case	Jurisdiction	Date case counted
35,594	Dade	46	Female	Unknown			FL resident	06/14/20
35,595	Dade	59	Male	Unknown			FL resident	06/14/20
35,596	Dade	56	Male	Unknown			FL resident	06/14/20
35,597	Dade	38	Female	Unknown			FL resident	06/14/20
35,598	Dade	52	Male	Unknown			FL resident	06/14/20
35,599	Dade	59	Female	Unknown			FL resident	06/14/20
35,600	Dade	56	Female	Unknown			FL resident	06/14/20
35,601	Dade	67	Female	Unknown			FL resident	06/14/20
35,602	Dade	65	Male	Unknown			FL resident	06/14/20
35,603	Dade	52	Female	Unknown			FL resident	06/14/20
35,604	Dade	23	Male	Unknown			FL resident	06/14/20
35,605	Dade	46	Female	Unknown			FL resident	06/14/20
35,606	Dade	42	Female	Unknown			FL resident	06/14/20
35,607	Dade	42	Male	Yes	BRAZIL; FL; TX	No	Non-FL resident	03/15/20
35,608	Dade	66	Male	Yes	FL; NY	No	Non-FL resident	03/16/20
35,609	Dade	69	Female	No		Yes	Non-FL resident	03/16/20
35,610	Dade	51	Male	Yes	Bahamas; CA; IL	Unknown	Non-FL resident	03/17/20
35,611	Dade	33	Male	Unknown		Unknown	Non-FL resident	03/17/20
35,612	Dade	80	Female	Yes	ISRAEL; VENEZUELA	No	Non-FL resident	03/18/20
35,613	Dade	36	Male	Yes	SPAIN	No	Non-FL resident	03/19/20
35,614	Dade	64	Male	Unknown		Unknown	Non-FL resident	03/19/20
35,615	Dade	60	Female	Unknown		Unknown	Non-FL resident	03/19/20
35,616	Dade	46	Male	No		Yes	Non-FL resident	03/20/20
35,617	Dade	11	Female	Unknown		Yes	Non-FL resident	03/21/20
35,618	Dade	48	Male	Yes	NY	Yes	Non-FL resident	03/21/20
35,619	Dade	23	Female	Yes	NY	No	Non-FL resident	03/21/20
35,620	Dade	32	Male	Yes	FL; NY; UNITED KINGDOM	Unknown	Non-FL resident	03/22/20
35,621	Dade	26	Male	Yes	FL; IL; WA	Unknown	Non-FL resident	03/24/20
35,622	Dade	67	Male	Unknown		Yes	Non-FL resident	03/25/20
35,623	Dade	53	Male	Yes	OH	Unknown	Non-FL resident	03/26/20
35,624	Dade	22	Male	Yes	SPAIN	Yes	Non-FL resident	03/26/20
35,625	Dade	30	Male	Yes	CA; FL	Unknown	Non-FL resident	03/27/20
35,626	Dade	50	Male	Unknown		Yes	Non-FL resident	03/27/20
35,627	Dade	24	Male	Yes	FL; NC	Unknown	Non-FL resident	03/27/20
35,628	Dade	36	Male	Unknown		Unknown	Non-FL resident	03/27/20
35,629	Dade	47	Male	Yes	UNITED KINGDOM	No	Non-FL resident	03/27/20
35,630	Dade	48	Female	Yes	VENEZUELA	Unknown	Non-FL resident	03/27/20
35,631	Dade	77	Male	Unknown		Yes	Non-FL resident	03/27/20
35,632	Dade	43	Male	Unknown		Unknown	Non-FL resident	03/27/20
35,633	Dade	39	Female	Unknown			Non-FL resident	03/28/20
35,634	Dade	50	Male	Yes	Argentina	Unknown	Non-FL resident	03/28/20
35,635	Dade	31	Male	Unknown		Unknown	Non-FL resident	03/28/20
35,636	Dade	35	Female	No		No	Non-FL resident	03/28/20
35,637	Dade	66	Male	Yes	FL; UNKNOWN	Unknown	Non-FL resident	03/28/20
35,638	Dade	42	Female	Unknown		Unknown	Non-FL resident	03/30/20
35,639	Dade	36	Male	Yes	UNKNOWN COUNTRY	Unknown	Non-FL resident	03/30/20
35,640	Dade	37	Female	Yes	NY	Unknown	Non-FL resident	03/30/20
35,641	Dade	36	Male	Unknown		Unknown	Non-FL resident	03/30/20
35,642	Dade	43	Male	Unknown		Unknown	Non-FL resident	03/30/20
35,643	Dade	40	Female	Unknown		Unknown	Non-FL resident	03/30/20
35,644	Dade	81	Male	Unknown		Unknown	Non-FL resident	03/30/20
35,645	Dade	20	Female	Unknown		Unknown	Non-FL resident	03/31/20
35,646	Dade	34	Female	Yes	MEXICO; NY	No	Non-FL resident	03/31/20
35,647	Dade	65	Male	Unknown		Unknown	Non-FL resident	03/31/20
35,648	Dade	33	Male	Yes	PERU	Yes	Non-FL resident	03/31/20
35,649	Dade	34	Female	Yes	UNKNOWN COUNTRY	Yes	Non-FL resident	03/31/20
35,650	Dade	25	Female	Unknown		Unknown	Non-FL resident	03/31/20
35,651	Dade	49	Male	Unknown		Unknown	Non-FL resident	03/31/20
35,652	Dade	77	Male	Unknown		Yes	Non-FL resident	03/31/20
35,653	Dade	56	Male	Unknown		Unknown	Non-FL resident	03/31/20
35,654	Dade	35	Female	Unknown		Unknown	Non-FL resident	03/31/20
35,655	Dade	72	Female	Unknown		Unknown	Non-FL resident	03/31/20

Coronavirus: line list of cases

Data verified as of Jun 14, 2020 at 10 AM

Data in this report are provisional and subject to change.

Case	County	Age	Gender	Travel related	Travel detail	Contact with a confirmed case	Jurisdiction	Date case counted
35,656	Dade	92	Female	Yes	NJ	Unknown	Non-FL resident	03/31/20
35,657	Dade	35	Male	Unknown		Unknown	Non-FL resident	03/31/20
35,658	Dade	47	Male	Unknown		Unknown	Non-FL resident	04/01/20
35,659	Dade	31	Male	Unknown		Unknown	Non-FL resident	04/02/20
35,660	Dade	33	Female	Unknown		Unknown	Non-FL resident	04/03/20
35,661	Dade	24	Female	Unknown		Unknown	Non-FL resident	04/03/20
35,662	Dade	42	Female	Unknown		Unknown	Non-FL resident	04/04/20
35,663	Dade	25	Female	Unknown		No	Non-FL resident	04/06/20
35,664	Dade	44	Male	Yes	FL; IL	Yes	Non-FL resident	04/06/20
35,665	Dade	32	Female	Unknown		Unknown	Non-FL resident	04/06/20
35,666	Dade	32	Male	Unknown		Unknown	Non-FL resident	04/06/20
35,667	Dade	24	Female	Unknown		Unknown	Non-FL resident	04/06/20
35,668	Dade	43	Male	Unknown		Unknown	Non-FL resident	04/06/20
35,669	Dade	74	Male	Unknown		Unknown	Non-FL resident	04/06/20
35,670	Dade	69	Male	Unknown		Unknown	Non-FL resident	04/06/20
35,671	Dade	31	Male	Unknown		Unknown	Non-FL resident	04/06/20
35,672	Dade	32	Male	Unknown		Unknown	Non-FL resident	04/06/20
35,673	Dade	65	Male	Unknown		Unknown	Non-FL resident	04/06/20
35,674	Dade	41	Male	Unknown		Unknown	Non-FL resident	04/06/20
35,675	Dade	48	Male	Unknown		Unknown	Non-FL resident	04/06/20
35,676	Dade	26	Male	Unknown		Unknown	Non-FL resident	04/06/20
35,677	Dade	40	Male	Unknown		Unknown	Non-FL resident	04/06/20
35,678	Dade	85	Male	No		Unknown	Non-FL resident	04/06/20
35,679	Dade	76	Female	Unknown		Unknown	Non-FL resident	04/06/20
35,680	Dade	28	Male	Unknown		Unknown	Non-FL resident	04/06/20
35,681	Dade	42	Male	Unknown		Unknown	Non-FL resident	04/07/20
35,682	Dade	47	Male	Unknown		Unknown	Non-FL resident	04/07/20
35,683	Dade	35	Male	Unknown		Unknown	Non-FL resident	04/07/20
35,684	Dade	32	Male	Unknown		Unknown	Non-FL resident	04/07/20
35,685	Dade	41	Male	Unknown		Unknown	Non-FL resident	04/07/20
35,686	Dade	54	Male	Unknown		Unknown	Non-FL resident	04/07/20
35,687	Dade	41	Male	Unknown		Unknown	Non-FL resident	04/07/20
35,688	Dade	59	Male	Unknown		Unknown	Non-FL resident	04/07/20
35,689	Dade	36	Male	Unknown		Unknown	Non-FL resident	04/07/20
35,690	Dade	35	Male	Unknown		Unknown	Non-FL resident	04/07/20
35,691	Dade	27	Male	Unknown		Unknown	Non-FL resident	04/07/20
35,692	Dade		Male	Unknown		Unknown	Non-FL resident	04/07/20
35,693	Dade	67	Female	Unknown		Unknown	Non-FL resident	04/07/20
35,694	Dade	23	Male	Unknown		Unknown	Non-FL resident	04/07/20
35,695	Dade	35	Male	Unknown		Unknown	Non-FL resident	04/07/20
35,696	Dade		Male	Yes	UNKNOWN COUNTRY	Unknown	Non-FL resident	04/07/20
35,697	Dade	72	Male	Unknown		Unknown	Non-FL resident	04/07/20
35,698	Dade	78	Male	Yes	ARGENTINA; CHILE; HI	No	Non-FL resident	04/07/20
35,699	Dade	87	Male	Yes	AUSTRALIA; UNKNOWN	Unknown	Non-FL resident	04/07/20
35,700	Dade	72	Female	Yes	BARBADOS; NY; NEW ZEALAND	Yes	Non-FL resident	04/07/20
35,701	Dade	68	Female	Unknown		Unknown	Non-FL resident	04/08/20
35,702	Dade	74	Male	Yes	ARGENTINA; CHILE; UNITED KINGDOM	Unknown	Non-FL resident	04/08/20
35,703	Dade	36	Male	Unknown		Unknown	Non-FL resident	04/08/20
35,704	Dade	76	Male	Yes	ARGENTINA; CHILE; UNITED KINGDOM	Unknown	Non-FL resident	04/08/20
35,705	Dade	64	Male	Yes	ARGENTINA; CHILE; VA	Unknown	Non-FL resident	04/08/20
35,706	Dade	70	Male	Yes	SOUTH AMERICA; VA	Unknown	Non-FL resident	04/08/20
35,707	Dade	64	Female	Unknown		Unknown	Non-FL resident	04/08/20
35,708	Dade	49	Female	Yes	BAHAMAS; FL; TX	Unknown	Non-FL resident	04/08/20
35,709	Dade	70	Female	Unknown		Unknown	Non-FL resident	04/08/20
35,710	Dade	50	Male	Unknown		Yes	Non-FL resident	04/08/20
35,711	Dade	41	Male	Unknown		Unknown	Non-FL resident	04/09/20
35,712	Dade	45	Male	Unknown		Unknown	Non-FL resident	04/09/20
35,713	Dade	33	Male	Yes	UNKNOWN COUNTRY	Unknown	Non-FL resident	04/09/20
35,714	Dade	36	Male	Yes	UNKNOWN COUNTRY	Unknown	Non-FL resident	04/09/20
35,715	Dade	78	Female	Unknown		Unknown	Non-FL resident	04/09/20

Coronavirus: line list of cases

Data verified as of Jun 14, 2020 at 10 AM

Data in this report are provisional and subject to change.

Case	County	Age	Gender	Travel related	Travel detail	Contact with a confirmed case	Jurisdiction	Date case counted
35,716	Dade	40	Male	Unknown		Unknown	Non-FL resident	04/09/20
35,717	Dade	51	Male	Unknown		Unknown	Non-FL resident	04/09/20
35,718	Dade	79	Male	Unknown		Unknown	Non-FL resident	04/09/20
35,719	Dade	27	Male	Unknown		Unknown	Non-FL resident	04/09/20
35,720	Dade	37	Male	Yes	FL; NY	Yes	Non-FL resident	04/10/20
35,721	Dade	33	Female	Unknown		Yes	Non-FL resident	04/10/20
35,722	Dade	59	Female	No		No	Non-FL resident	04/10/20
35,723	Dade	31	Female	Unknown		Unknown	Non-FL resident	04/10/20
35,724	Dade	63	Male	Unknown			Non-FL resident	04/10/20
35,725	Dade	36	Male	No			Non-FL resident	04/10/20
35,726	Dade	25	Male	No			Non-FL resident	04/10/20
35,727	Dade	55	Female	Unknown			Non-FL resident	04/10/20
35,728	Dade	1	Female	Unknown		Unknown	Non-FL resident	04/10/20
35,729	Dade	77	Male	Unknown		Unknown	Non-FL resident	04/11/20
35,730	Dade	41	Male	Unknown			Non-FL resident	04/11/20
35,731	Dade	66	Male	Unknown			Non-FL resident	04/12/20
35,732	Dade	28	Male	Yes	UNKNOWN COUNTRY	Unknown	Non-FL resident	04/12/20
35,733	Dade	32	Male	Unknown		Unknown	Non-FL resident	04/12/20
35,734	Dade	78	Female	Unknown		Unknown	Non-FL resident	04/12/20
35,735	Dade	57	Female	Unknown		Unknown	Non-FL resident	04/13/20
35,736	Dade	41	Male	Unknown		Unknown	Non-FL resident	04/13/20
35,737	Dade	71	Female	Yes	FRANCE	Unknown	Non-FL resident	04/13/20
35,738	Dade	39	Female	No		Unknown	Non-FL resident	04/13/20
35,739	Dade	29	Male	No		Unknown	Non-FL resident	04/14/20
35,740	Dade	21	Female	Yes	TX		Non-FL resident	04/14/20
35,741	Dade	18	Male	Unknown			Non-FL resident	04/14/20
35,742	Dade	48	Male	Yes	UNKNOWN COUNTRY	Yes	Non-FL resident	04/15/20
35,743	Dade	42	Male	No		No	Non-FL resident	04/15/20
35,744	Dade	72	Male	Unknown			Non-FL resident	04/15/20
35,745	Dade	38	Male	Unknown		Unknown	Non-FL resident	04/15/20
35,746	Dade	68	Female	Unknown			Non-FL resident	04/15/20
35,747	Dade	56	Male	Unknown		Unknown	Non-FL resident	04/15/20
35,748	Dade	53	Male	Unknown			Non-FL resident	04/15/20
35,749	Dade	56	Male	Unknown		Yes	Non-FL resident	04/15/20
35,750	Dade	24	Male	Yes	FL; NJ	Unknown	Non-FL resident	04/20/20
35,751	Dade	71	Male	Unknown			Non-FL resident	04/21/20
35,752	Dade	79	Female	Unknown		Unknown	Non-FL resident	04/21/20
35,753	Dade	55	Male	Unknown			Non-FL resident	04/21/20
35,754	Dade	63	Male	Yes	SOUTH AMERICA; UNITED KINGDOM	Unknown	Non-FL resident	04/22/20
35,755	Dade	37	Female	Unknown			Non-FL resident	04/22/20
35,756	Dade	26	Male	Unknown			Non-FL resident	04/23/20
35,757	Dade	72	Male	Unknown		Yes	Non-FL resident	04/23/20
35,758	Dade	68	Male	Yes	NJ	Unknown	Non-FL resident	04/24/20
35,759	Dade	50	Male	Yes	FL; NY	Yes	Non-FL resident	04/24/20
35,760	Dade	41	Female	Unknown		Unknown	Non-FL resident	04/28/20
35,761	Dade	63	Male	No		Unknown	Non-FL resident	04/28/20
35,762	Dade	78	Male	No		Unknown	Non-FL resident	04/29/20
35,763	Dade	35	Male	Unknown		Unknown	Non-FL resident	04/30/20
35,764	Dade	33	Male	Unknown		Unknown	Non-FL resident	04/30/20
35,765	Dade	27	Female	No			Non-FL resident	04/30/20
35,766	Dade	51	Female	Yes	CO	Yes	Non-FL resident	05/01/20
35,767	Dade	31	Male	No		No	Non-FL resident	05/02/20
35,768	Dade	84	Male	Unknown			Non-FL resident	05/03/20
35,769	Dade	67	Male	Unknown		Yes	Non-FL resident	05/04/20
35,770	Dade	51	Male	Unknown		Unknown	Non-FL resident	05/04/20
35,771	Dade	40	Male	Unknown		Unknown	Non-FL resident	05/05/20
35,772	Dade	25	Male	Unknown			Non-FL resident	05/06/20
35,773	Dade	79	Male	Yes	NY	Yes	Non-FL resident	05/06/20
35,774	Dade	46	Female	Yes	FL; MD; PA	Yes	Non-FL resident	05/07/20
35,775	Dade	60	Male	Yes	NJ		Non-FL resident	05/07/20
35,776	Dade	71	Female	No		Unknown	Non-FL resident	05/07/20

Coronavirus: line list of cases

Data verified as of Jun 14, 2020 at 10 AM

Data in this report are provisional and subject to change.

Case	County	Age	Gender	Travel related	Travel detail	Contact with a confirmed case	Jurisdiction	Date case counted
35,777	Dade	28	Male	Yes	UNKNOWN COUNTRY	Unknown	Non-FL resident	05/08/20
35,778	Dade	46	Female	Yes	TX	Unknown	Non-FL resident	05/08/20
35,779	Dade	44	Male	Unknown			Non-FL resident	05/08/20
35,780	Dade	84	Female	Unknown		Yes	Non-FL resident	05/09/20
35,781	Dade	31	Female	Unknown			Non-FL resident	05/11/20
35,782	Dade	71	Male	Unknown		Unknown	Non-FL resident	05/12/20
35,783	Dade	44	Male	Unknown			Non-FL resident	05/13/20
35,784	Dade	31	Female	Unknown			Non-FL resident	05/14/20
35,785	Dade	64	Female	Unknown			Non-FL resident	05/16/20
35,786	Dade	41	Male	Unknown			Non-FL resident	05/21/20
35,787	Dade	45	Male	Yes	TX	Yes	Non-FL resident	05/21/20
35,788	Dade	19	Female	Yes	TX	Yes	Non-FL resident	05/21/20
35,789	Dade	26	Female	Yes	TX	Unknown	Non-FL resident	05/21/20
35,790	Dade	34	Female	Unknown			Non-FL resident	05/22/20
35,791	Dade	52	Female	No		No	Non-FL resident	05/22/20
35,792	Dade	50	Male	Unknown			Non-FL resident	05/24/20
35,793	Dade	63	Male	Yes	NC	Unknown	Non-FL resident	05/24/20
35,794	Dade	24	Female	Unknown			Non-FL resident	05/27/20
35,795	Dade	25	Female	Unknown			Non-FL resident	05/27/20
35,796	Dade	29	Female	Unknown			Non-FL resident	05/28/20
35,797	Dade	34	Female	Unknown			Non-FL resident	05/28/20
35,798	Dade	35	Male	Unknown		Unknown	Non-FL resident	05/29/20
35,799	Dade	39	Female	Unknown			Non-FL resident	05/29/20
35,800	Dade	34	Female	Unknown			Non-FL resident	06/03/20
35,801	Dade	62	Female	Unknown			Non-FL resident	06/03/20
35,802	Dade	62	Female	Yes	FL; MA	Unknown	Non-FL resident	06/03/20
35,803	Dade	43	Female	Unknown		Unknown	Non-FL resident	06/04/20
35,804	Dade	48	Female	Unknown			Non-FL resident	06/07/20
35,805	Dade	43	Male	Unknown			Non-FL resident	06/07/20
35,806	Dade	19	Male	Unknown			Non-FL resident	06/07/20
35,807	Dade	45	Male	Unknown			Non-FL resident	06/07/20
35,808	Dade	19	Female	Unknown			Non-FL resident	06/08/20
35,809	Dade	25	Male	Unknown			Non-FL resident	06/08/20
35,810	Dade	22	Female	Unknown			Non-FL resident	06/08/20
35,811	Dade	47	Male	Unknown			Non-FL resident	06/08/20
35,812	Dade	33	Male	Unknown			Non-FL resident	06/08/20
35,813	Dade	66	Female	Unknown			Non-FL resident	06/08/20
35,814	Dade	43	Female	Unknown			Non-FL resident	06/08/20
35,815	Dade	2	Female	Unknown			Non-FL resident	06/09/20
35,816	Dade	51	Female	Unknown			Non-FL resident	06/09/20
35,817	Dade	50	Unknown	Unknown			Non-FL resident	06/09/20
35,818	Dade	36	Unknown	Unknown			Non-FL resident	06/09/20
35,819	Dade	45	Male	Unknown			Non-FL resident	06/09/20
35,820	Dade	21	Male	Unknown			Non-FL resident	06/09/20
35,821	Dade	45	Female	Unknown			Non-FL resident	06/09/20
35,822	Dade	25	Male	Unknown			Non-FL resident	06/09/20
35,823	Dade	33	Male	Unknown			Non-FL resident	06/09/20
35,824	Dade	30	Female	Unknown			Non-FL resident	06/09/20
35,825	Dade	46	Female	Unknown			Non-FL resident	06/09/20
35,826	Dade	58	Male	Unknown			Non-FL resident	06/09/20
35,827	Dade	28	Male	Unknown			Non-FL resident	06/09/20
35,828	Dade	52	Male	Unknown			Non-FL resident	06/09/20
35,829	Dade	24	Male	Unknown			Non-FL resident	06/09/20
35,830	Dade	58	Female	Unknown			Non-FL resident	06/09/20
35,831	Dade	31	Female	Unknown			Non-FL resident	06/09/20
35,832	Dade	19	Male	Unknown			Non-FL resident	06/09/20
35,833	Dade	67	Female	Unknown			Non-FL resident	06/10/20
35,834	Dade	61	Female	Unknown			Non-FL resident	06/10/20
35,835	Dade	40	Male	Unknown			Non-FL resident	06/11/20
35,836	Dade	47	Female	Unknown			Non-FL resident	06/11/20
35,837	Dade	40	Female	Unknown			Non-FL resident	06/11/20
35,838	Dade	35	Female	Unknown			Non-FL resident	06/11/20

Coronavirus: line list of cases

Data verified as of Jun 14, 2020 at 10 AM

Data in this report are provisional and subject to change.

Case	County	Age	Gender	Travel related	Travel detail	Contact with a confirmed case	Jurisdiction	Date case counted
35,839	Dade	34	Female	Unknown			Non-FL resident	06/11/20
35,840	Dade	62	Male	Unknown		Unknown	Non-FL resident	06/12/20
35,841	Dade	39	Female	Unknown		Unknown	Non-FL resident	06/12/20
35,842	Dade	52	Female	Unknown			Non-FL resident	06/12/20
35,843	Dade	43	Female	Unknown			Non-FL resident	06/12/20
35,844	Dade	60	Male	Unknown			Non-FL resident	06/12/20
35,845	Dade	34	Male	Unknown			Non-FL resident	06/12/20
35,846	Dade	58	Female	Unknown			Non-FL resident	06/12/20
35,847	Dade	60	Male	Unknown			Non-FL resident	06/12/20
35,848	Dade	44	Female	Unknown			Non-FL resident	06/12/20
35,849	Dade	32	Male	Unknown			Non-FL resident	06/12/20
35,850	Dade	45	Female	Unknown			Non-FL resident	06/12/20
35,851	Dade	46	Female	Unknown			Non-FL resident	06/12/20
35,852	Dade	43	Female	Unknown			Non-FL resident	06/12/20
35,853	Dade	18	Female	Unknown			Non-FL resident	06/12/20
35,854	Dade	62	Male	Unknown			Non-FL resident	06/12/20
35,855	Dade	75	Female	Unknown			Non-FL resident	06/12/20
35,856	Dade	46	Female	Unknown			Non-FL resident	06/12/20
35,857	Dade	20	Male	Unknown			Non-FL resident	06/12/20
35,858	Dade	52	Female	Unknown			Non-FL resident	06/12/20
35,859	Dade	46	Male	Unknown			Non-FL resident	06/12/20
35,860	Dade	37	Male	Unknown			Non-FL resident	06/12/20
35,861	Dade	57	Male	Unknown			Non-FL resident	06/12/20
35,862	Dade	52	Male	Unknown			Non-FL resident	06/12/20
35,863	Dade	51	Female	Unknown			Non-FL resident	06/12/20
35,864	Dade	64	Female	Unknown			Non-FL resident	06/12/20
35,865	Dade	44	Male	Unknown			Non-FL resident	06/12/20
35,866	Dade	41	Female	Unknown			Non-FL resident	06/12/20
35,867	Dade	34	Male	Unknown			Non-FL resident	06/12/20
35,868	Dade	53	Female	Unknown			Non-FL resident	06/12/20
35,869	Dade	56	Female	Unknown			Non-FL resident	06/12/20
35,870	Dade	32	Female	Unknown			Non-FL resident	06/12/20
35,871	Dade	66	Female	Unknown			Non-FL resident	06/12/20
35,872	Dade	49	Female	Unknown			Non-FL resident	06/12/20
35,873	Dade	55	Female	Unknown			Non-FL resident	06/12/20
35,874	Dade	55	Male	Unknown			Non-FL resident	06/12/20
35,875	Dade	59	Female	Unknown			Non-FL resident	06/12/20
35,876	Dade	56	Female	Unknown			Non-FL resident	06/12/20
35,877	Dade	45	Male	Unknown			Non-FL resident	06/12/20
35,878	Dade	36	Male	Unknown			Non-FL resident	06/12/20
35,879	Dade	89	Male	Unknown			Non-FL resident	06/12/20
35,880	Dade	36	Female	Unknown			Non-FL resident	06/12/20
35,881	Dade	57	Female	Unknown			Non-FL resident	06/12/20
35,882	Dade	39	Male	Unknown			Non-FL resident	06/12/20
35,883	Dade	39	Male	Unknown			Non-FL resident	06/12/20
35,884	Dade	30	Female	Unknown			Non-FL resident	06/12/20
35,885	Dade	44	Male	Unknown			Non-FL resident	06/12/20
35,886	Dade	59	Female	Unknown			Non-FL resident	06/12/20
35,887	Dade	38	Female	Unknown			Non-FL resident	06/12/20
35,888	Dade	48	Male	Unknown			Non-FL resident	06/12/20
35,889	Dade	52	Male	Unknown			Non-FL resident	06/12/20
35,890	Dade	62	Female	Unknown			Non-FL resident	06/12/20
35,891	Dade	23	Female	Unknown			Non-FL resident	06/12/20
35,892	Dade	49	Female	Unknown			Non-FL resident	06/12/20
35,893	Dade	66	Female	Unknown			Non-FL resident	06/12/20
35,894	Dade	49	Female	Unknown			Non-FL resident	06/12/20
35,895	Dade	45	Female	Unknown			Non-FL resident	06/12/20
35,896	Dade	49	Male	Unknown			Non-FL resident	06/12/20
35,897	Dade	31	Male	Unknown			Non-FL resident	06/12/20
35,898	Dade	51	Female	Unknown			Non-FL resident	06/12/20
35,899	Dade	81	Male	Unknown			Non-FL resident	06/12/20
35,900	Dade	37	Female	Unknown			Non-FL resident	06/12/20

Coronavirus: line list of cases

Data verified as of Jun 14, 2020 at 10 AM

Data in this report are provisional and subject to change.

Case	County	Age	Gender	Travel related	Travel detail	Contact with a confirmed case	Jurisdiction	Date case counted
35,901	Dade	32	Male	Unknown			Non-FL resident	06/12/20
35,902	Dade	30	Female	Unknown			Non-FL resident	06/12/20
35,903	Dade	86	Female	Unknown			Non-FL resident	06/12/20
35,904	Dade	51	Female	Unknown			Non-FL resident	06/12/20
35,905	Dade	52	Female	Unknown			Non-FL resident	06/12/20
35,906	Dade	20	Male	Unknown			Non-FL resident	06/12/20
35,907	Dade	43	Female	Unknown			Non-FL resident	06/12/20
35,908	Dade	46	Male	Unknown			Non-FL resident	06/12/20
35,909	Dade	54	Female	Unknown			Non-FL resident	06/12/20
35,910	Dade	72	Female	Unknown			Non-FL resident	06/12/20
35,911	Dade	69	Female	Unknown			Non-FL resident	06/12/20
35,912	Dade	40	Female	Unknown			Non-FL resident	06/12/20
35,913	Dade	37	Female	Unknown			Non-FL resident	06/12/20
35,914	Dade	35	Male	Unknown			Non-FL resident	06/12/20
35,915	Dade	62	Female	Unknown			Non-FL resident	06/12/20
35,916	Dade	49	Female	Unknown			Non-FL resident	06/12/20
35,917	Dade	70	Male	Unknown			Non-FL resident	06/12/20
35,918	Dade	30	Female	Unknown			Non-FL resident	06/12/20
35,919	Dade	57	Female	Unknown			Non-FL resident	06/12/20
35,920	Dade	28	Female	Unknown			Non-FL resident	06/12/20
35,921	Dade	50	Female	Unknown			Non-FL resident	06/12/20
35,922	Dade	59	Male	Unknown			Non-FL resident	06/12/20
35,923	Dade	35	Male	Unknown			Non-FL resident	06/12/20
35,924	Dade	58	Female	Unknown			Non-FL resident	06/12/20
35,925	Dade	50	Female	Unknown			Non-FL resident	06/12/20
35,926	Dade	76	Female	Unknown			Non-FL resident	06/12/20
35,927	Dade	31	Female	Unknown			Non-FL resident	06/12/20
35,928	Dade	34	Female	Unknown			Non-FL resident	06/12/20
35,929	Dade	29	Female	Unknown			Non-FL resident	06/12/20
35,930	Dade	34	Female	Unknown			Non-FL resident	06/12/20
35,931	Dade	31	Female	Unknown			Non-FL resident	06/12/20
35,932	Dade	31	Female	Unknown			Non-FL resident	06/12/20
35,933	Dade	20	Male	Unknown			Non-FL resident	06/12/20
35,934	Dade	22	Male	Unknown			Non-FL resident	06/12/20
35,935	Dade	31	Male	Unknown			Non-FL resident	06/12/20
35,936	Dade	34	Male	Unknown			Non-FL resident	06/12/20
35,937	Dade	56	Male	Unknown			Non-FL resident	06/12/20
35,938	Dade	35	Male	Unknown			Non-FL resident	06/12/20
35,939	Dade	27	Female	Unknown			Non-FL resident	06/12/20
35,940	Dade	69	Female	Unknown			Non-FL resident	06/12/20
35,941	Dade	79	Male	Unknown			Non-FL resident	06/12/20
35,942	Dade	25	Male	Unknown			Non-FL resident	06/12/20
35,943	Dade	38	Female	Unknown			Non-FL resident	06/12/20
35,944	Dade	30	Female	Unknown			Non-FL resident	06/12/20
35,945	Dade	51	Female	Unknown			Non-FL resident	06/12/20
35,946	Dade	64	Female	Unknown			Non-FL resident	06/12/20
35,947	Dade	26	Female	Unknown			Non-FL resident	06/12/20
35,948	Dade	54	Male	Unknown			Non-FL resident	06/12/20
35,949	Dade	26	Male	Unknown			Non-FL resident	06/12/20
35,950	Dade	30	Female	Unknown			Non-FL resident	06/12/20
35,951	Dade	38	Male	Unknown			Non-FL resident	06/12/20
35,952	Dade	56	Female	Unknown			Non-FL resident	06/12/20
35,953	Dade	23	Male	Unknown			Non-FL resident	06/12/20
35,954	Dade	24	Female	Unknown			Non-FL resident	06/12/20
35,955	Dade	57	Male	Unknown			Non-FL resident	06/12/20
35,956	Dade	24	Female	Unknown			Non-FL resident	06/12/20
35,957	Dade	32	Male	Unknown			Non-FL resident	06/12/20
35,958	Dade	66	Female	Unknown			Non-FL resident	06/12/20
35,959	Dade	21	Female	Unknown			Non-FL resident	06/12/20
35,960	Dade	50	Male	Unknown			Non-FL resident	06/12/20
35,961	Dade	52	Female	Unknown			Non-FL resident	06/12/20
35,962	Dade	35	Female	Unknown			Non-FL resident	06/12/20

Coronavirus: line list of cases

Data verified as of Jun 14, 2020 at 10 AM

Data in this report are provisional and subject to change.

Case	County	Age	Gender	Travel related	Travel detail	Contact with a confirmed case	Jurisdiction	Date case counted
35,963	Dade	36	Female	Unknown			Non-FL resident	06/12/20
35,964	Dade	59	Male	Unknown			Non-FL resident	06/12/20
35,965	Dade	79	Male	Unknown			Non-FL resident	06/12/20
35,966	Dade	44	Female	Unknown			Non-FL resident	06/12/20
35,967	Dade	48	Male	Unknown			Non-FL resident	06/12/20
35,968	Dade	51	Female	Unknown			Non-FL resident	06/12/20
35,969	Dade	23	Male	Unknown			Non-FL resident	06/12/20
35,970	Dade	41	Male	Unknown			Non-FL resident	06/12/20
35,971	Dade		Male	Unknown			Non-FL resident	06/12/20
35,972	Dade	25	Female	Unknown			Non-FL resident	06/12/20
35,973	Dade	49	Female	Unknown			Non-FL resident	06/12/20
35,974	Dade	50	Female	Unknown			Non-FL resident	06/12/20
35,975	Dade	23	Female	Unknown			Non-FL resident	06/12/20
35,976	Dade	49	Male	Unknown			Non-FL resident	06/12/20
35,977	Dade	24	Female	Unknown			Non-FL resident	06/12/20
35,978	Dade	27	Male	Unknown			Non-FL resident	06/12/20
35,979	Dade	24	Female	Unknown			Non-FL resident	06/12/20
35,980	Dade	61	Female	Unknown			Non-FL resident	06/12/20
35,981	Dade	21	Female	Unknown			Non-FL resident	06/12/20
35,982	Dade	30	Female	Unknown			Non-FL resident	06/12/20
35,983	Dade	30	Male	Unknown			Non-FL resident	06/12/20
35,984	Dade		Female	Unknown			Non-FL resident	06/12/20
35,985	Dade	63	Female	Unknown			Non-FL resident	06/12/20
35,986	Dade	31	Male	Unknown			Non-FL resident	06/12/20
35,987	Dade	26	Male	Unknown			Non-FL resident	06/12/20
35,988	Dade	52	Female	Unknown			Non-FL resident	06/12/20
35,989	Dade	22	Female	Unknown			Non-FL resident	06/12/20
35,990	Dade	52	Male	Unknown			Non-FL resident	06/12/20
35,991	Dade	25	Male	Unknown			Non-FL resident	06/12/20
35,992	Dade	24	Male	Unknown			Non-FL resident	06/12/20
35,993	Dade	26	Male	Unknown			Non-FL resident	06/12/20
35,994	Dade	56	Male	Unknown			Non-FL resident	06/12/20
35,995	Dade	43	Female	Unknown			Non-FL resident	06/12/20
35,996	Dade	33	Female	Unknown			Non-FL resident	06/12/20
35,997	Dade	21	Male	Unknown			Non-FL resident	06/12/20
35,998	Dade	18	Female	Unknown			Non-FL resident	06/12/20
35,999	Dade	68	Female	Unknown			Non-FL resident	06/12/20
36,000	Dade	56	Female	Unknown			Non-FL resident	06/12/20
36,001	Dade	24	Male	Unknown			Non-FL resident	06/12/20
36,002	Dade	27	Female	Unknown			Non-FL resident	06/12/20
36,003	Dade	46	Male	Unknown			Non-FL resident	06/12/20
36,004	Dade	52	Male	Unknown			Non-FL resident	06/12/20
36,005	Dade	64	Male	Unknown			Non-FL resident	06/12/20
36,006	Dade	36	Male	Unknown			Non-FL resident	06/12/20
36,007	Dade	31	Male	Unknown			Non-FL resident	06/12/20
36,008	Dade	63	Male	Unknown			Non-FL resident	06/12/20
36,009	Dade	56	Female	Unknown			Non-FL resident	06/12/20
36,010	Dade	47	Female	Unknown			Non-FL resident	06/12/20
36,011	Dade	21	Male	Unknown			Non-FL resident	06/12/20
36,012	Dade	40	Female	Unknown			Non-FL resident	06/12/20
36,013	Dade	24	Male	Unknown			Non-FL resident	06/12/20
36,014	Dade	32	Male	Unknown			Non-FL resident	06/12/20
36,015	Dade	33	Male	Unknown			Non-FL resident	06/12/20
36,016	Dade	46	Male	Unknown			Non-FL resident	06/12/20
36,017	Dade	38	Female	Unknown			Non-FL resident	06/12/20
36,018	Dade	20	Male	Unknown			Non-FL resident	06/12/20
36,019	Dade	20	Male	Unknown			Non-FL resident	06/12/20
36,020	Dade	34	Female	Unknown			Non-FL resident	06/12/20
36,021	Dade	54	Male	Unknown			Non-FL resident	06/12/20
36,022	Dade	25	Female	Unknown			Non-FL resident	06/12/20
36,023	Dade	29	Male	Unknown			Non-FL resident	06/12/20
36,024	Dade	51	Male	Unknown			Non-FL resident	06/12/20

Coronavirus: line list of cases

Data verified as of Jun 14, 2020 at 10 AM

Data in this report are provisional and subject to change.

Case	County	Age	Gender	Travel related	Travel detail	Contact with a confirmed case	Jurisdiction	Date case counted
36,025	Dade	48	Female	Unknown			Non-FL resident	06/12/20
36,026	Dade	32	Male	Unknown			Non-FL resident	06/12/20
36,027	Dade	33	Female	Unknown			Non-FL resident	06/12/20
36,028	Dade	21	Female	Unknown			Non-FL resident	06/12/20
36,029	Dade	34	Female	Unknown			Non-FL resident	06/13/20
36,030	Dade	36	Male	Unknown			Non-FL resident	06/13/20
36,031	Dade	51	Female	Unknown			Non-FL resident	06/13/20
36,032	Dade	40	Male	Unknown			Non-FL resident	06/13/20
36,033	Dade	31	Male	Unknown			Non-FL resident	06/13/20
36,034	Dade	60	Male	Unknown			Non-FL resident	06/13/20
36,035	Dade	39	Male	Unknown			Non-FL resident	06/13/20
36,036	Dade	25	Male	Unknown			Non-FL resident	06/13/20
36,037	Dade	57	Female	Unknown			Non-FL resident	06/13/20
36,038	Dade	44	Female	Unknown			Non-FL resident	06/13/20
36,039	Dade	29	Male	Unknown			Non-FL resident	06/13/20
36,040	Dade	45	Male	Unknown			Non-FL resident	06/13/20
36,041	Dade	31	Male	Unknown			Non-FL resident	06/13/20
36,042	Dade	64	Male	Yes	JAPAN	Unknown	Not diagnosed/isola	03/04/20
36,043	Desoto	32	Male	No		Yes	FL resident	03/22/20
36,044	Desoto	27	Female	No		Yes	FL resident	03/25/20
36,045	Desoto	32	Male	No		Yes	FL resident	03/25/20
36,046	Desoto	28	Male	No		Yes	FL resident	03/25/20
36,047	Desoto	63	Male	No		Yes	FL resident	03/26/20
36,048	Desoto	56	Female	No		No	FL resident	03/27/20
36,049	Desoto	91	Male	No		Yes	FL resident	03/27/20
36,050	Desoto	60	Male	Yes	FL; MA	Unknown	FL resident	04/02/20
36,051	Desoto	77	Male	No		Yes	FL resident	04/03/20
36,052	Desoto	78	Male	No		Yes	FL resident	04/03/20
36,053	Desoto	92	Female	No		Unknown	FL resident	04/03/20
36,054	Desoto	30	Male	No		Yes	FL resident	04/05/20
36,055	Desoto	65	Male	No		Yes	FL resident	04/06/20
36,056	Desoto	72	Female	No		Yes	FL resident	04/06/20
36,057	Desoto	64	Male	Yes	CA; FL	Yes	FL resident	04/06/20
36,058	Desoto	77	Female	No		Yes	FL resident	04/06/20
36,059	Desoto	64	Female	No		Yes	FL resident	04/08/20
36,060	Desoto	73	Female	No		Yes	FL resident	04/08/20
36,061	Desoto	49	Female	Yes	FL; SC	Unknown	FL resident	04/08/20
36,062	Desoto	54	Male	No		Yes	FL resident	04/09/20
36,063	Desoto	57	Male	No		Yes	FL resident	04/12/20
36,064	Desoto	60	Male	No		Yes	FL resident	04/12/20
36,065	Desoto	44	Male	No		Yes	FL resident	04/16/20
36,066	Desoto	53	Female	No		Yes	FL resident	04/17/20
36,067	Desoto	68	Male	No		Yes	FL resident	04/24/20
36,068	Desoto	68	Female	No		Yes	FL resident	04/27/20
36,069	Desoto	91	Male	No		Unknown	FL resident	04/28/20
36,070	Desoto	35	Female	No		Yes	FL resident	04/28/20
36,071	Desoto	27	Female	No		Yes	FL resident	04/29/20
36,072	Desoto	83	Female	No		Yes	FL resident	04/30/20
36,073	Desoto	86	Male	No		Yes	FL resident	05/01/20
36,074	Desoto	47	Female	No		Yes	FL resident	05/02/20
36,075	Desoto	46	Male	No		Unknown	FL resident	05/03/20
36,076	Desoto	69	Male	No		Unknown	FL resident	05/03/20
36,077	Desoto	60	Male	No		Unknown	FL resident	05/03/20
36,078	Desoto	64	Male	No		Unknown	FL resident	05/03/20
36,079	Desoto	44	Male	No		Unknown	FL resident	05/03/20
36,080	Desoto	61	Male	No		Unknown	FL resident	05/03/20
36,081	Desoto	34	Female	No		Yes	FL resident	05/03/20
36,082	Desoto	51	Male	No		Unknown	FL resident	05/04/20
36,083	Desoto	38	Male	Yes	FL; MEXICO	Yes	FL resident	05/05/20
36,084	Desoto	21	Female	No		Yes	FL resident	05/05/20
36,085	Desoto	60	Male	No		Yes	FL resident	05/08/20
36,086	Desoto	59	Female	No		Yes	FL resident	05/08/20

Coronavirus: line list of cases

Data verified as of Jun 14, 2020 at 10 AM

Data in this report are provisional and subject to change.

Case	County	Age	Gender	Travel related	Travel detail	Contact with a confirmed case	Jurisdiction	Date case counted
36,087	Desoto	38	Male	No		Unknown	FL resident	05/08/20
36,088	Desoto	68	Female	No		Yes	FL resident	05/08/20
36,089	Desoto	52	Female	Unknown		Yes	FL resident	05/09/20
36,090	Desoto	47	Female	No		Unknown	FL resident	05/10/20
36,091	Desoto	27	Male	Yes	FL; MEXICO	Yes	FL resident	05/10/20
36,092	Desoto	58	Female	No		Yes	FL resident	05/10/20
36,093	Desoto	70	Male	No		Yes	FL resident	05/11/20
36,094	Desoto	54	Female	No		Yes	FL resident	05/12/20
36,095	Desoto	55	Male	No		Yes	FL resident	05/13/20
36,096	Desoto	82	Female	No		Yes	FL resident	05/13/20
36,097	Desoto	34	Female	No		Yes	FL resident	05/13/20
36,098	Desoto	49	Female	No		Unknown	FL resident	05/13/20
36,099	Desoto	31	Female	No		Yes	FL resident	05/13/20
36,100	Desoto	20	Female	No		Yes	FL resident	05/13/20
36,101	Desoto	57	Male	Yes	FL; GA	Unknown	FL resident	05/14/20
36,102	Desoto	57	Male	No		Yes	FL resident	05/14/20
36,103	Desoto	28	Male	No		Yes	FL resident	05/16/20
36,104	Desoto	67	Female	No		Yes	FL resident	05/16/20
36,105	Desoto	39	Female	No		Unknown	FL resident	05/16/20
36,106	Desoto	7	Female	No		Yes	FL resident	05/16/20
36,107	Desoto	36	Female	No		Yes	FL resident	05/16/20
36,108	Desoto	10	Female	No		Yes	FL resident	05/16/20
36,109	Desoto	35	Female	No		Yes	FL resident	05/17/20
36,110	Desoto	33	Male	No		Yes	FL resident	05/18/20
36,111	Desoto	72	Female	No		Unknown	FL resident	05/18/20
36,112	Desoto	92	Male	No		Unknown	FL resident	05/19/20
36,113	Desoto	27	Female	No		Unknown	FL resident	05/19/20
36,114	Desoto	35	Male	No		Yes	FL resident	05/20/20
36,115	Desoto	38	Male	No		Yes	FL resident	05/20/20
36,116	Desoto	29	Female	No		Yes	FL resident	05/20/20
36,117	Desoto	11	Female	No		Yes	FL resident	05/20/20
36,118	Desoto	41	Male	No		Yes	FL resident	05/20/20
36,119	Desoto	12	Female	No		Yes	FL resident	05/20/20
36,120	Desoto	54	Female	No		Yes	FL resident	05/20/20
36,121	Desoto	15	Male	No		Yes	FL resident	05/20/20
36,122	Desoto	68	Female	No		Unknown	FL resident	05/20/20
36,123	Desoto	15	Female	No		Yes	FL resident	05/20/20
36,124	Desoto	23	Male	No		Yes	FL resident	05/20/20
36,125	Desoto	9	Female	No		Yes	FL resident	05/20/20
36,126	Desoto	7	Female	No		Yes	FL resident	05/20/20
36,127	Desoto	67	Male	No		Unknown	FL resident	05/20/20
36,128	Desoto	71	Male	No		Yes	FL resident	05/20/20
36,129	Desoto	28	Male	No		Yes	FL resident	05/20/20
36,130	Desoto	42	Male	No		Yes	FL resident	05/20/20
36,131	Desoto	62	Male	No		Unknown	FL resident	05/20/20
36,132	Desoto	58	Female	No		Unknown	FL resident	05/20/20
36,133	Desoto	26	Female	No		Yes	FL resident	05/20/20
36,134	Desoto	25	Female	No		Yes	FL resident	05/20/20
36,135	Desoto	22	Female	No		Yes	FL resident	05/20/20
36,136	Desoto	28	Female	Unknown		Yes	FL resident	05/20/20
36,137	Desoto	12	Female	No		Yes	FL resident	05/21/20
36,138	Desoto	60	Male	No		Unknown	FL resident	05/21/20
36,139	Desoto	69	Male	No		Yes	FL resident	05/22/20
36,140	Desoto	27	Male	No		No	FL resident	05/22/20
36,141	Desoto	41	Male	No		Yes	FL resident	05/22/20
36,142	Desoto	38	Female	No		Unknown	FL resident	05/22/20
36,143	Desoto	8	Female	No		Yes	FL resident	05/22/20
36,144	Desoto	39	Male	No		Yes	FL resident	05/23/20
36,145	Desoto	35	Male	No		Yes	FL resident	05/23/20
36,146	Desoto	33	Male	No		Yes	FL resident	05/23/20
36,147	Desoto	23	Female	No		Yes	FL resident	05/23/20
36,148	Desoto	31	Male	No		Yes	FL resident	05/23/20

Coronavirus: line list of cases

Data verified as of Jun 14, 2020 at 10 AM

Data in this report are provisional and subject to change.

Case	County	Age	Gender	Travel related	Travel detail	Contact with a confirmed case	Jurisdiction	Date case counted
36,149	Desoto	53	Male	No		Unknown	FL resident	05/23/20
36,150	Desoto	24	Male	No		Yes	FL resident	05/23/20
36,151	Desoto	34	Male	No		Yes	FL resident	05/23/20
36,152	Desoto	50	Male	No		Yes	FL resident	05/23/20
36,153	Desoto	34	Male	No		Yes	FL resident	05/23/20
36,154	Desoto	28	Male	No		Unknown	FL resident	05/23/20
36,155	Desoto	41	Male	No		Unknown	FL resident	05/23/20
36,156	Desoto	68	Male	No		Unknown	FL resident	05/24/20
36,157	Desoto	23	Male	No		Yes	FL resident	05/24/20
36,158	Desoto	67	Male	No		Yes	FL resident	05/25/20
36,159	Desoto	41	Male	No		Yes	FL resident	05/25/20
36,160	Desoto	74	Female	No		Unknown	FL resident	05/25/20
36,161	Desoto	64	Female	No		Yes	FL resident	05/26/20
36,162	Desoto	17	Male	No		Yes	FL resident	05/26/20
36,163	Desoto	44	Male	No		Yes	FL resident	05/26/20
36,164	Desoto	57	Male	No		Unknown	FL resident	05/26/20
36,165	Desoto	34	Male	No		Unknown	FL resident	05/26/20
36,166	Desoto	55	Female	No		Unknown	FL resident	05/27/20
36,167	Desoto	37	Female	No		Yes	FL resident	05/27/20
36,168	Desoto	35	Male	No		Yes	FL resident	05/27/20
36,169	Desoto	25	Male	No		Yes	FL resident	05/27/20
36,170	Desoto	23	Male	No		Yes	FL resident	05/27/20
36,171	Desoto	30	Male	No		Yes	FL resident	05/27/20
36,172	Desoto	56	Male	Unknown		Yes	FL resident	05/27/20
36,173	Desoto	28	Male	No		Yes	FL resident	05/27/20
36,174	Desoto	30	Male	Unknown		Yes	FL resident	05/28/20
36,175	Desoto	51	Female	Unknown		Yes	FL resident	05/28/20
36,176	Desoto	56	Male	No		Yes	FL resident	05/28/20
36,177	Desoto	37	Male	No		Yes	FL resident	05/28/20
36,178	Desoto	21	Male	No		Yes	FL resident	05/28/20
36,179	Desoto	24	Male	No		Yes	FL resident	05/28/20
36,180	Desoto	28	Male	No		Yes	FL resident	05/28/20
36,181	Desoto	20	Male	No		Yes	FL resident	05/28/20
36,182	Desoto	58	Male	Unknown		Yes	FL resident	05/28/20
36,183	Desoto	20	Male	No		Yes	FL resident	05/28/20
36,184	Desoto	30	Male	Unknown			FL resident	05/28/20
36,185	Desoto	47	Male	Unknown		Yes	FL resident	05/28/20
36,186	Desoto	45	Female	Unknown		Yes	FL resident	05/28/20
36,187	Desoto	35	Male	No		Yes	FL resident	05/28/20
36,188	Desoto	43	Male	No		Yes	FL resident	05/28/20
36,189	Desoto	40	Female	No		Yes	FL resident	05/28/20
36,190	Desoto	23	Male	Unknown		Yes	FL resident	05/28/20
36,191	Desoto	30	Male	Unknown			FL resident	05/28/20
36,192	Desoto	52	Male	Unknown		Yes	FL resident	05/28/20
36,193	Desoto	30	Female	Unknown		Yes	FL resident	05/28/20
36,194	Desoto	28	Unknown	Unknown			FL resident	05/28/20
36,195	Desoto	29	Male	No		Yes	FL resident	05/28/20
36,196	Desoto	34	Male	No		Yes	FL resident	05/28/20
36,197	Desoto	18	Male	Unknown		Yes	FL resident	05/28/20
36,198	Desoto	26	Male	Unknown		Yes	FL resident	05/28/20
36,199	Desoto	22	Male	Unknown		Yes	FL resident	05/28/20
36,200	Desoto	28	Male	No		Yes	FL resident	05/28/20
36,201	Desoto	48	Male	No		Yes	FL resident	05/28/20
36,202	Desoto	40	Female	No		Yes	FL resident	05/28/20
36,203	Desoto	29	Male	No		Yes	FL resident	05/28/20
36,204	Desoto	56	Male	No		Yes	FL resident	05/28/20
36,205	Desoto	34	Female	Unknown		No	FL resident	05/28/20
36,206	Desoto	30	Male	No		Yes	FL resident	05/28/20
36,207	Desoto	11	Male	Unknown		No	FL resident	05/28/20
36,208	Desoto	33	Female	Unknown		Yes	FL resident	05/28/20
36,209	Desoto	17	Male	Unknown		Unknown	FL resident	05/28/20
36,210	Desoto	19	Male	Unknown		Yes	FL resident	05/28/20

Coronavirus: line list of cases

Data verified as of Jun 14, 2020 at 10 AM

Data in this report are provisional and subject to change.

Case	County	Age	Gender	Travel related	Travel detail	Contact with a confirmed case	Jurisdiction	Date case counted
36,211	Desoto	32	Male	Unknown		Yes	FL resident	05/28/20
36,212	Desoto	45	Male	No		Unknown	FL resident	05/28/20
36,213	Desoto	54	Female	Yes	FL; TX	Yes	FL resident	05/29/20
36,214	Desoto	36	Male	No		Yes	FL resident	05/29/20
36,215	Desoto	53	Female	No		Yes	FL resident	05/29/20
36,216	Desoto	58	Male	No		Yes	FL resident	05/30/20
36,217	Desoto	38	Female	No		Yes	FL resident	05/30/20
36,218	Desoto	45	Female	Unknown		Yes	FL resident	05/30/20
36,219	Desoto	34	Female	Unknown		Yes	FL resident	05/30/20
36,220	Desoto	18	Male	Unknown		Unknown	FL resident	05/30/20
36,221	Desoto	40	Female	Unknown		Yes	FL resident	05/30/20
36,222	Desoto	54	Female	No		Yes	FL resident	05/30/20
36,223	Desoto	0	Male	No		Yes	FL resident	05/30/20
36,224	Desoto	0	Female	Unknown		Yes	FL resident	05/30/20
36,225	Desoto	41	Female	No		Yes	FL resident	05/31/20
36,226	Desoto	67	Female	No		Unknown	FL resident	06/01/20
36,227	Desoto	68	Male	No		Yes	FL resident	06/01/20
36,228	Desoto	24	Female	No		Yes	FL resident	06/01/20
36,229	Desoto	33	Female	No		Yes	FL resident	06/01/20
36,230	Desoto	21	Female	No		No	FL resident	06/01/20
36,231	Desoto	79	Male	No		Yes	FL resident	06/01/20
36,232	Desoto	29	Male	No		Unknown	FL resident	06/01/20
36,233	Desoto	23	Male	No		Yes	FL resident	06/01/20
36,234	Desoto	47	Female	No		Yes	FL resident	06/01/20
36,235	Desoto	14	Female	No		Yes	FL resident	06/01/20
36,236	Desoto	55	Female	No		Yes	FL resident	06/01/20
36,237	Desoto	16	Male	No		Yes	FL resident	06/01/20
36,238	Desoto	17	Female	No		Yes	FL resident	06/01/20
36,239	Desoto	19	Female	No		Yes	FL resident	06/01/20
36,240	Desoto	24	Male	No		Unknown	FL resident	06/02/20
36,241	Desoto	39	Female	No		Yes	FL resident	06/02/20
36,242	Desoto	87	Male	No		Yes	FL resident	06/02/20
36,243	Desoto	47	Male	No		No	FL resident	06/03/20
36,244	Desoto	40	Male	No		Yes	FL resident	06/03/20
36,245	Desoto	56	Male	No		Unknown	FL resident	06/03/20
36,246	Desoto	35	Female	No		Yes	FL resident	06/03/20
36,247	Desoto	9	Female	No		Yes	FL resident	06/03/20
36,248	Desoto	55	Female	No		Yes	FL resident	06/03/20
36,249	Desoto	47	Male	No		Yes	FL resident	06/03/20
36,250	Desoto	48	Male	No		Unknown	FL resident	06/03/20
36,251	Desoto	57	Female	No		Yes	FL resident	06/03/20
36,252	Desoto	57	Female	No		Yes	FL resident	06/03/20
36,253	Desoto	42	Female	No		Yes	FL resident	06/03/20
36,254	Desoto	60	Female	No		Yes	FL resident	06/03/20
36,255	Desoto	4	Female	No		Yes	FL resident	06/03/20
36,256	Desoto	11	Male	No		Yes	FL resident	06/03/20
36,257	Desoto	11	Male	No		Yes	FL resident	06/03/20
36,258	Desoto	32	Female	No		Yes	FL resident	06/03/20
36,259	Desoto	58	Female	Unknown		Yes	FL resident	06/03/20
36,260	Desoto	44	Male	No		Unknown	FL resident	06/03/20
36,261	Desoto	9	Female	No		Yes	FL resident	06/03/20
36,262	Desoto	27	Female	No		Yes	FL resident	06/04/20
36,263	Desoto	40	Female	No		Yes	FL resident	06/04/20
36,264	Desoto	67	Female	No		Yes	FL resident	06/04/20
36,265	Desoto	63	Male	No		Yes	FL resident	06/04/20
36,266	Desoto	48	Male	Unknown			FL resident	06/04/20
36,267	Desoto	70	Female	No		Yes	FL resident	06/05/20
36,268	Desoto	50	Male	Unknown		Yes	FL resident	06/05/20
36,269	Desoto	40	Female	No		Yes	FL resident	06/05/20
36,270	Desoto	17	Female	No		Yes	FL resident	06/05/20
36,271	Desoto	14	Male	No		Yes	FL resident	06/05/20
36,272	Desoto	10	Male	No		Yes	FL resident	06/05/20

Coronavirus: line list of cases

Data verified as of Jun 14, 2020 at 10 AM

Data in this report are provisional and subject to change.

Case	County	Age	Gender	Travel related	Travel detail	Contact with a confirmed case	Jurisdiction	Date case counted
36,273	Desoto	13	Male	No		Yes	FL resident	06/05/20
36,274	Desoto	2	Male	No		Yes	FL resident	06/05/20
36,275	Desoto	2	Female	No		Yes	FL resident	06/05/20
36,276	Desoto	30	Female	No		Yes	FL resident	06/05/20
36,277	Desoto	20	Female	No		Yes	FL resident	06/05/20
36,278	Desoto	25	Male	No		Yes	FL resident	06/05/20
36,279	Desoto	66	Male	No		Yes	FL resident	06/05/20
36,280	Desoto	29	Female	No		Yes	FL resident	06/05/20
36,281	Desoto	4	Male	No		Yes	FL resident	06/05/20
36,282	Desoto	14	Male	No		Yes	FL resident	06/05/20
36,283	Desoto	24	Male	No		Unknown	FL resident	06/05/20
36,284	Desoto	35	Female	No		Yes	FL resident	06/05/20
36,285	Desoto	46	Female	No		Yes	FL resident	06/05/20
36,286	Desoto	62	Female	No		Yes	FL resident	06/05/20
36,287	Desoto	7	Female	No		Yes	FL resident	06/05/20
36,288	Desoto	3	Male	No		Yes	FL resident	06/05/20
36,289	Desoto	15	Female	No		Yes	FL resident	06/05/20
36,290	Desoto	30	Male	No		Yes	FL resident	06/05/20
36,291	Desoto	35	Male	No		Yes	FL resident	06/05/20
36,292	Desoto	52	Male	No		Yes	FL resident	06/05/20
36,293	Desoto	29	Female	No		Yes	FL resident	06/05/20
36,294	Desoto	29	Female	No		Unknown	FL resident	06/05/20
36,295	Desoto	12	Male	No		Yes	FL resident	06/05/20
36,296	Desoto	3	Female	No		Yes	FL resident	06/05/20
36,297	Desoto	24	Female	No		Yes	FL resident	06/05/20
36,298	Desoto	2	Female	No		Yes	FL resident	06/05/20
36,299	Desoto	15	Female	No		Yes	FL resident	06/05/20
36,300	Desoto	3	Male	No		Yes	FL resident	06/05/20
36,301	Desoto	47	Female	No		Yes	FL resident	06/06/20
36,302	Desoto	7	Female	Unknown		Yes	FL resident	06/06/20
36,303	Desoto	64	Male	No		Yes	FL resident	06/06/20
36,304	Desoto	5	Male	No		Yes	FL resident	06/06/20
36,305	Desoto	21	Female	No		Yes	FL resident	06/07/20
36,306	Desoto	38	Female	No		Yes	FL resident	06/07/20
36,307	Desoto	7	Female	No		Yes	FL resident	06/07/20
36,308	Desoto	50	Female	No		Yes	FL resident	06/07/20
36,309	Desoto	43	Male	No		Unknown	FL resident	06/07/20
36,310	Desoto	28	Male	No		Yes	FL resident	06/07/20
36,311	Desoto	22	Male	No		No	FL resident	06/07/20
36,312	Desoto	46	Male	No		Yes	FL resident	06/07/20
36,313	Desoto	2	Female	No		Yes	FL resident	06/07/20
36,314	Desoto	23	Male	No		Yes	FL resident	06/07/20
36,315	Desoto	55	Male	No		Yes	FL resident	06/07/20
36,316	Desoto	40	Male	No		Yes	FL resident	06/07/20
36,317	Desoto	5	Male	No		Yes	FL resident	06/07/20
36,318	Desoto	38	Female	Yes	FL; IL	No	FL resident	06/07/20
36,319	Desoto	24	Female	No		No	FL resident	06/07/20
36,320	Desoto	45	Male	No		Yes	FL resident	06/07/20
36,321	Desoto	87	Male	No		Yes	FL resident	06/07/20
36,322	Desoto	47	Female	No		Yes	FL resident	06/07/20
36,323	Desoto	21	Female	No		Yes	FL resident	06/07/20
36,324	Desoto	61	Male	No		Yes	FL resident	06/08/20
36,325	Desoto	43	Female	No		Yes	FL resident	06/08/20
36,326	Desoto	37	Male	No		Yes	FL resident	06/08/20
36,327	Desoto	31	Female	No		Yes	FL resident	06/08/20
36,328	Desoto	13	Male	No		Yes	FL resident	06/08/20
36,329	Desoto	8	Male	No		Yes	FL resident	06/08/20
36,330	Desoto	36	Male	No		Yes	FL resident	06/08/20
36,331	Desoto	59	Male	No		Yes	FL resident	06/08/20
36,332	Desoto	22	Male	No		Yes	FL resident	06/08/20
36,333	Desoto	13	Female	No		Yes	FL resident	06/08/20
36,334	Desoto	34	Male	No		Yes	FL resident	06/08/20

Coronavirus: line list of cases

Data verified as of Jun 14, 2020 at 10 AM

Data in this report are provisional and subject to change.

Case	County	Age	Gender	Travel related	Travel detail	Contact with a confirmed case	Jurisdiction	Date case counted
36,335	Desoto	32	Female	No		Yes	FL resident	06/08/20
36,336	Desoto	32	Male	No		Yes	FL resident	06/08/20
36,337	Desoto	48	Female	No		Yes	FL resident	06/08/20
36,338	Desoto	12	Female	No		Yes	FL resident	06/09/20
36,339	Desoto	10	Male	No		Yes	FL resident	06/09/20
36,340	Desoto	57	Male	No		No	FL resident	06/09/20
36,341	Desoto	92	Male	No		No	FL resident	06/10/20
36,342	Desoto	32	Male	No		Yes	FL resident	06/10/20
36,343	Desoto	41	Male	No		No	FL resident	06/10/20
36,344	Desoto	24	Male	No		Yes	FL resident	06/10/20
36,345	Desoto	59	Male	No		No	FL resident	06/10/20
36,346	Desoto	14	Male	No		Yes	FL resident	06/10/20
36,347	Desoto	57	Female	No		No	FL resident	06/11/20
36,348	Desoto	13	Male	No		Yes	FL resident	06/11/20
36,349	Desoto	40	Female	Unknown		No	FL resident	06/11/20
36,350	Desoto	9	Male	No		Yes	FL resident	06/11/20
36,351	Desoto	9	Female	No		Yes	FL resident	06/11/20
36,352	Desoto	53	Female	No		No	FL resident	06/11/20
36,353	Desoto	52	Male	No		No	FL resident	06/11/20
36,354	Desoto	49	Female	No		No	FL resident	06/11/20
36,355	Desoto	36	Female	No		Yes	FL resident	06/11/20
36,356	Desoto	17	Male	No		Yes	FL resident	06/11/20
36,357	Desoto	25	Male	No		Yes	FL resident	06/11/20
36,358	Desoto	43	Male	No		Yes	FL resident	06/11/20
36,359	Desoto	53	Female	No		No	FL resident	06/11/20
36,360	Desoto	48	Male	No		Yes	FL resident	06/11/20
36,361	Desoto	18	Male	Unknown		Yes	FL resident	06/11/20
36,362	Desoto	47	Female	No		No	FL resident	06/11/20
36,363	Desoto	43	Male	No		Yes	FL resident	06/11/20
36,364	Desoto	28	Male	No		Unknown	FL resident	06/12/20
36,365	Desoto	30	Male	No		No	FL resident	06/12/20
36,366	Desoto	57	Female	No		Yes	FL resident	06/12/20
36,367	Desoto	33	Male	No		Yes	FL resident	06/12/20
36,368	Desoto	26	Male	No		No	FL resident	06/12/20
36,369	Desoto	15	Female	No		Yes	FL resident	06/12/20
36,370	Desoto	0	Female	No		Yes	FL resident	06/12/20
36,371	Desoto	8	Female	Unknown			FL resident	06/12/20
36,372	Desoto	12	Female	Unknown			FL resident	06/12/20
36,373	Desoto	35	Male	Unknown		Yes	FL resident	06/12/20
36,374	Desoto	57	Female	No		Yes	FL resident	06/12/20
36,375	Desoto	9	Male	Unknown			FL resident	06/12/20
36,376	Desoto	74	Female	No		No	FL resident	06/12/20
36,377	Desoto	41	Male	No		Yes	FL resident	06/12/20
36,378	Desoto	38	Female	No		No	FL resident	06/12/20
36,379	Desoto	28	Male	No		Yes	FL resident	06/12/20
36,380	Desoto	67	Male	No		Unknown	FL resident	06/12/20
36,381	Desoto	61	Female	No		No	FL resident	06/12/20
36,382	Desoto	63	Male	Unknown		Yes	FL resident	06/12/20
36,383	Desoto	65	Female	No		Unknown	FL resident	06/12/20
36,384	Desoto	48	Male	Yes	FL; NC	Yes	FL resident	06/12/20
36,385	Desoto	64	Female	Unknown		Unknown	FL resident	06/12/20
36,386	Desoto	16	Male	No		Yes	FL resident	06/12/20
36,387	Desoto	10	Male	No		No	FL resident	06/12/20
36,388	Desoto	35	Male	No		Yes	FL resident	06/13/20
36,389	Desoto	36	Male	No		Yes	FL resident	06/13/20
36,390	Desoto	50	Male	No		Yes	FL resident	06/13/20
36,391	Desoto	40	Male	Unknown			FL resident	06/13/20
36,392	Desoto	38	Female	Unknown			FL resident	06/13/20
36,393	Desoto	28	Female	Unknown			FL resident	06/13/20
36,394	Desoto	65	Female	Unknown			FL resident	06/13/20
36,395	Desoto	20	Male	Unknown			FL resident	06/13/20
36,396	Desoto	29	Male	Unknown			FL resident	06/13/20

Coronavirus: line list of cases

Data verified as of Jun 14, 2020 at 10 AM

Data in this report are provisional and subject to change.

Case	County	Age	Gender	Travel related	Travel detail	Contact with a confirmed case	Jurisdiction	Date case counted
36,397	Desoto	39	Male	Unknown			FL resident	06/13/20
36,398	Desoto	63	Male	Unknown			FL resident	06/13/20
36,399	Desoto	18	Female	Unknown			FL resident	06/13/20
36,400	Desoto	40	Female	Unknown			FL resident	06/13/20
36,401	Desoto	43	Male	Unknown			FL resident	06/13/20
36,402	Desoto	19	Female	Unknown			FL resident	06/13/20
36,403	Desoto	26	Male	Unknown			FL resident	06/13/20
36,404	Dixie	66	Female	Unknown		No	FL resident	04/03/20
36,405	Dixie	24	Male	No		Unknown	FL resident	04/10/20
36,406	Dixie	40	Female	No		Yes	FL resident	04/15/20
36,407	Dixie	53	Female	Unknown		Unknown	FL resident	04/19/20
36,408	Dixie	86	Female	No		Unknown	FL resident	04/23/20
36,409	Dixie	37	Female	No		Yes	FL resident	04/27/20
36,410	Dixie	60	Male	Unknown		Yes	FL resident	04/29/20
36,411	Dixie	84	Male	Unknown		Yes	FL resident	05/02/20
36,412	Dixie	60	Female	Unknown		Yes	FL resident	05/02/20
36,413	Dixie	55	Female	Unknown		Yes	FL resident	05/03/20
36,414	Dixie	21	Female	No		Yes	FL resident	05/07/20
36,415	Dixie	63	Male	No		Yes	FL resident	05/07/20
36,416	Dixie	43	Male	No		Yes	FL resident	05/08/20
36,417	Dixie	40	Male	No		Yes	FL resident	05/11/20
36,418	Dixie	58	Female	No		Yes	FL resident	05/12/20
36,419	Dixie	58	Male	No		Yes	FL resident	05/13/20
36,420	Dixie	36	Female	No		Unknown	FL resident	05/13/20
36,421	Dixie	42	Female	No		No	FL resident	05/13/20
36,422	Dixie	35	Male	Unknown		Yes	FL resident	05/14/20
36,423	Dixie	81	Female	No		No	FL resident	05/14/20
36,424	Dixie	48	Male	No		Yes	FL resident	05/14/20
36,425	Dixie	48	Female	Unknown		Yes	FL resident	05/17/20
36,426	Dixie	52	Male	Unknown		Yes	FL resident	05/17/20
36,427	Dixie	43	Male	Unknown		Yes	FL resident	05/17/20
36,428	Dixie	67	Female	No		Yes	FL resident	05/19/20
36,429	Dixie	49	Female	No		Yes	FL resident	05/20/20
36,430	Dixie	57	Male	No		Yes	FL resident	05/20/20
36,431	Dixie	10	Male	No		Yes	FL resident	05/20/20
36,432	Dixie	15	Male	No		Yes	FL resident	05/20/20
36,433	Dixie	22	Male	No		Yes	FL resident	05/21/20
36,434	Dixie	34	Female	No		Unknown	FL resident	05/21/20
36,435	Dixie	50	Female	No		Yes	FL resident	05/21/20
36,436	Dixie	53	Male	No		Unknown	FL resident	05/22/20
36,437	Dixie	19	Male	No		Yes	FL resident	05/22/20
36,438	Dixie	81	Male	No		Yes	FL resident	05/22/20
36,439	Dixie	16	Male	No		Yes	FL resident	05/22/20
36,440	Dixie	16	Male	No		Yes	FL resident	05/22/20
36,441	Dixie	91	Male	No		Yes	FL resident	05/23/20
36,442	Dixie	53	Male	No		Unknown	FL resident	05/23/20
36,443	Dixie	15	Male	No		Unknown	FL resident	05/24/20
36,444	Dixie	78	Male	No		Yes	FL resident	05/24/20
36,445	Dixie	88	Female	No		Yes	FL resident	05/24/20
36,446	Dixie	6	Male	No		Yes	FL resident	05/24/20
36,447	Dixie	65	Female	No		Yes	FL resident	05/24/20
36,448	Dixie	60	Female	No		Yes	FL resident	05/26/20
36,449	Dixie	63	Male	Unknown		Yes	FL resident	05/26/20
36,450	Dixie	16	Female	No		Yes	FL resident	05/28/20
36,451	Dixie	40	Male	No		Yes	FL resident	05/28/20
36,452	Dixie	17	Male	No		Yes	FL resident	05/28/20
36,453	Dixie	26	Female	Unknown		Yes	FL resident	05/30/20
36,454	Dixie	61	Female	No		Yes	FL resident	05/30/20
36,455	Dixie	19	Female	No		No	FL resident	05/31/20
36,456	Dixie	50	Female	No		Yes	FL resident	05/31/20
36,457	Dixie	43	Male	Unknown		Yes	FL resident	06/01/20
36,458	Dixie	18	Female	No		Yes	FL resident	06/02/20

Coronavirus: line list of cases

Data verified as of Jun 14, 2020 at 10 AM

Data in this report are provisional and subject to change.

Case	County	Age	Gender	Travel related	Travel detail	Contact with a confirmed case	Jurisdiction	Date case counted
36,459	Dixie	53	Male	No		Yes	FL resident	06/03/20
36,460	Dixie	47	Female	No		Yes	FL resident	06/04/20
36,461	Dixie	83	Female	No		Yes	FL resident	06/05/20
36,462	Dixie	43	Female	Yes	GA	Unknown	FL resident	06/07/20
36,463	Dixie	10	Male	No		Yes	FL resident	06/07/20
36,464	Duval	83	Male	No		Yes	FL resident	03/13/20
36,465	Duval	57	Male	Yes	FL; UNKNOWN	Yes	FL resident	03/15/20
36,466	Duval	66	Male	No		Yes	FL resident	03/15/20
36,467	Duval	88	Male	No		Yes	FL resident	03/15/20
36,468	Duval	91	Female	No		Yes	FL resident	03/16/20
36,469	Duval	84	Male	No		Yes	FL resident	03/17/20
36,470	Duval	44	Male	No		Unknown	FL resident	03/17/20
36,471	Duval	74	Male	Yes	BRAZIL	Unknown	FL resident	03/17/20
36,472	Duval	22	Male	Unknown			FL resident	03/18/20
36,473	Duval	83	Male	No		Yes	FL resident	03/18/20
36,474	Duval	91	Male	No		Yes	FL resident	03/18/20
36,475	Duval	78	Female	No		Yes	FL resident	03/19/20
36,476	Duval	90	Male	No		Yes	FL resident	03/20/20
36,477	Duval	68	Female	No		Yes	FL resident	03/20/20
36,478	Duval	57	Female	Yes	IRELAND	No	FL resident	03/20/20
36,479	Duval	84	Male	No		No	FL resident	03/20/20
36,480	Duval	55	Male	Yes	CO; FL	Yes	FL resident	03/21/20
36,481	Duval	84	Male	No		Yes	FL resident	03/21/20
36,482	Duval	52	Female	No		No	FL resident	03/21/20
36,483	Duval	57	Female	No		No	FL resident	03/21/20
36,484	Duval	84	Male	No		Unknown	FL resident	03/21/20
36,485	Duval	20	Female	No		Unknown	FL resident	03/21/20
36,486	Duval	84	Female	No		Yes	FL resident	03/21/20
36,487	Duval	68	Female	No		Yes	FL resident	03/21/20
36,488	Duval	57	Female	No		Yes	FL resident	03/21/20
36,489	Duval	89	Female	No		Yes	FL resident	03/21/20
36,490	Duval	88	Male	No		Yes	FL resident	03/21/20
36,491	Duval	86	Female	No		Yes	FL resident	03/21/20
36,492	Duval	45	Female	No		No	FL resident	03/21/20
36,493	Duval	59	Male	No		No	FL resident	03/21/20
36,494	Duval	88	Male	No		Yes	FL resident	03/21/20
36,495	Duval	82	Female	No		Yes	FL resident	03/22/20
36,496	Duval	54	Female	No		Yes	FL resident	03/22/20
36,497	Duval	53	Female	Yes	FL; NV	Yes	FL resident	03/22/20
36,498	Duval	39	Male	No		No	FL resident	03/22/20
36,499	Duval	56	Male	No		No	FL resident	03/22/20
36,500	Duval	41	Female	No		Yes	FL resident	03/22/20
36,501	Duval	19	Female	Yes	CA	No	FL resident	03/23/20
36,502	Duval	58	Male	No		No	FL resident	03/23/20
36,503	Duval	36	Female	Yes	FL; GA	Yes	FL resident	03/23/20
36,504	Duval	49	Female	No		Yes	FL resident	03/23/20
36,505	Duval	87	Female	Unknown			FL resident	03/23/20
36,506	Duval	38	Male	No		Yes	FL resident	03/23/20
36,507	Duval	71	Male	No		Yes	FL resident	03/23/20
36,508	Duval	56	Female	No		Yes	FL resident	03/24/20
36,509	Duval	49	Female	Yes	ARUBA; FL	Yes	FL resident	03/25/20
36,510	Duval	76	Male	No		No	FL resident	03/25/20
36,511	Duval	50	Female	No		Yes	FL resident	03/25/20
36,512	Duval	59	Female	No		Unknown	FL resident	03/25/20
36,513	Duval	55	Male	Yes	FL; UNITED KINGDOM	Yes	FL resident	03/25/20
36,514	Duval	61	Male	No		Unknown	FL resident	03/25/20
36,515	Duval	51	Female	No		No	FL resident	03/25/20
36,516	Duval	40	Male	Yes	CA; NV	Unknown	FL resident	03/25/20
36,517	Duval	13	Female	No		Unknown	FL resident	03/26/20
36,518	Duval	45	Female	Yes	CO; FL	Yes	FL resident	03/26/20
36,519	Duval	59	Female	Yes	UNITED KINGDOM	No	FL resident	03/26/20
36,520	Duval	26	Female	Yes	FL; NY	Yes	FL resident	03/26/20

Coronavirus: line list of cases

Data verified as of Jun 14, 2020 at 10 AM

Data in this report are provisional and subject to change.

Case	County	Age	Gender	Travel related	Travel detail	Contact with a confirmed case	Jurisdiction	Date case counted
36,521	Duval	44	Female	No		Yes	FL resident	03/26/20
36,522	Duval	35	Male	Yes	FL; IL	Unknown	FL resident	03/26/20
36,523	Duval	50	Male	Yes	BAHAMAS; FL	Unknown	FL resident	03/26/20
36,524	Duval	26	Male	Unknown		Unknown	FL resident	03/26/20
36,525	Duval	48	Female	No		No	FL resident	03/26/20
36,526	Duval	70	Female	Yes	FL; ID; TX	Yes	FL resident	03/26/20
36,527	Duval	49	Female	No		Unknown	FL resident	03/26/20
36,528	Duval	65	Male	No		Unknown	FL resident	03/26/20
36,529	Duval	40	Female	No		Yes	FL resident	03/26/20
36,530	Duval	91	Female	No		Yes	FL resident	03/26/20
36,531	Duval	87	Female	No		Yes	FL resident	03/26/20
36,532	Duval	39	Male	No		Yes	FL resident	03/26/20
36,533	Duval	25	Male	No		No	FL resident	03/26/20
36,534	Duval	41	Male	No		Yes	FL resident	03/26/20
36,535	Duval	54	Male	No		No	FL resident	03/27/20
36,536	Duval	28	Male	No		Yes	FL resident	03/27/20
36,537	Duval	43	Female	Yes	CO; FL	Unknown	FL resident	03/27/20
36,538	Duval	87	Female	No		Yes	FL resident	03/27/20
36,539	Duval	47	Male	Yes	CO; FL	No	FL resident	03/27/20
36,540	Duval	80	Male	No		Yes	FL resident	03/27/20
36,541	Duval	19	Female	No		No	FL resident	03/27/20
36,542	Duval	35	Male	No		Unknown	FL resident	03/27/20
36,543	Duval	61	Female	No		Yes	FL resident	03/27/20
36,544	Duval	48	Female	No		Yes	FL resident	03/27/20
36,545	Duval	37	Male	No		Yes	FL resident	03/27/20
36,546	Duval	86	Female	No		Yes	FL resident	03/27/20
36,547	Duval	54	Female	Yes	CO; FL	Yes	FL resident	03/27/20
36,548	Duval	59	Male	No		Yes	FL resident	03/27/20
36,549	Duval	45	Male	No		Yes	FL resident	03/27/20
36,550	Duval	80	Female	No		Yes	FL resident	03/27/20
36,551	Duval	74	Male	Unknown		No	FL resident	03/27/20
36,552	Duval	71	Female	Yes	CAYMAN ISLANDS; JAMAICA; MEXICO	Unknown	FL resident	03/27/20
36,553	Duval	56	Female	No		No	FL resident	03/27/20
36,554	Duval	52	Male	No		Yes	FL resident	03/27/20
36,555	Duval	37	Female	No		Yes	FL resident	03/27/20
36,556	Duval	97	Female	No		No	FL resident	03/27/20
36,557	Duval	74	Female	Unknown		No	FL resident	03/27/20
36,558	Duval	50	Male	No		Yes	FL resident	03/28/20
36,559	Duval	63	Female	No		Yes	FL resident	03/28/20
36,560	Duval	40	Female	No		No	FL resident	03/28/20
36,561	Duval	54	Female	No		Yes	FL resident	03/28/20
36,562	Duval	55	Female	No		No	FL resident	03/28/20
36,563	Duval	19	Female	Yes	FL; MEXICO; TN	Yes	FL resident	03/28/20
36,564	Duval	70	Male	No		Yes	FL resident	03/28/20
36,565	Duval	73	Male	No		No	FL resident	03/28/20
36,566	Duval	43	Female	No		Unknown	FL resident	03/28/20
36,567	Duval	50	Male	No		Yes	FL resident	03/28/20
36,568	Duval	48	Female	No		Unknown	FL resident	03/28/20
36,569	Duval	45	Female	No		Unknown	FL resident	03/28/20
36,570	Duval	72	Male	No		Yes	FL resident	03/28/20
36,571	Duval	40	Female	No		Yes	FL resident	03/28/20
36,572	Duval	81	Female	No		No	FL resident	03/28/20
36,573	Duval	51	Male	Unknown		Yes	FL resident	03/28/20
36,574	Duval	45	Male	No		Yes	FL resident	03/29/20
36,575	Duval	68	Male	Unknown		Yes	FL resident	03/29/20
36,576	Duval	69	Female	No		No	FL resident	03/29/20
36,577	Duval	54	Male	Unknown		No	FL resident	03/29/20
36,578	Duval	5	Male	No		Yes	FL resident	03/29/20
36,579	Duval	49	Male	Yes	NY	Unknown	FL resident	03/29/20
36,580	Duval	83	Male	No		No	FL resident	03/29/20
36,581	Duval	74	Female	No		Unknown	FL resident	03/29/20

Coronavirus: line list of cases

Data verified as of Jun 14, 2020 at 10 AM

Data in this report are provisional and subject to change.

Case	County	Age	Gender	Travel related	Travel detail	Contact with a confirmed case	Jurisdiction	Date case counted
36,582	Duval	58	Male	No		Unknown	FL resident	03/29/20
36,583	Duval	77	Female	No		Yes	FL resident	03/29/20
36,584	Duval	50	Male	No		Unknown	FL resident	03/29/20
36,585	Duval	64	Female	No		Yes	FL resident	03/29/20
36,586	Duval	28	Male	No		Yes	FL resident	03/29/20
36,587	Duval	68	Female	Yes	FL; MI	No	FL resident	03/29/20
36,588	Duval	42	Female	Yes	CAYMAN ISLANDS; JAMAICA	Yes	FL resident	03/29/20
36,589	Duval	77	Male	No		Unknown	FL resident	03/29/20
36,590	Duval	27	Female	Yes	FL; NY	No	FL resident	03/29/20
36,591	Duval	52	Female	No		No	FL resident	03/29/20
36,592	Duval	51	Female	No		Yes	FL resident	03/30/20
36,593	Duval	81	Male	No		Yes	FL resident	03/30/20
36,594	Duval	71	Female	Yes	FRANCE	Unknown	FL resident	03/30/20
36,595	Duval	66	Female	No		Unknown	FL resident	03/30/20
36,596	Duval	42	Male	No		Unknown	FL resident	03/30/20
36,597	Duval	34	Female	No		No	FL resident	03/30/20
36,598	Duval	61	Female	No		Yes	FL resident	03/30/20
36,599	Duval	64	Male	No			FL resident	03/30/20
36,600	Duval	30	Female	No		Unknown	FL resident	03/30/20
36,601	Duval	70	Female	No		Yes	FL resident	03/30/20
36,602	Duval	41	Male	Unknown		Unknown	FL resident	03/30/20
36,603	Duval	59	Female	No		Yes	FL resident	03/30/20
36,604	Duval	37	Male	Unknown			FL resident	03/30/20
36,605	Duval	72	Female	No		Unknown	FL resident	03/30/20
36,606	Duval	53	Female	Yes	LA	Yes	FL resident	03/30/20
36,607	Duval	78	Male	No		Yes	FL resident	03/30/20
36,608	Duval	38	Male	No		No	FL resident	03/30/20
36,609	Duval	62	Male	Yes	BRAZIL; FL	Yes	FL resident	03/30/20
36,610	Duval	57	Female	No		No	FL resident	03/30/20
36,611	Duval	69	Female	No		Unknown	FL resident	03/30/20
36,612	Duval	60	Female	No		Unknown	FL resident	03/30/20
36,613	Duval	61	Female	No		Yes	FL resident	03/30/20
36,614	Duval	24	Male	No		Unknown	FL resident	03/30/20
36,615	Duval	77	Male	Yes	FL; LA; MS; TN; TX	Yes	FL resident	03/30/20
36,616	Duval	55	Female	No		Yes	FL resident	03/30/20
36,617	Duval	41	Female	No		Yes	FL resident	03/30/20
36,618	Duval	55	Female	No		No	FL resident	03/31/20
36,619	Duval	46	Female	No		No	FL resident	03/31/20
36,620	Duval	53	Female	No		Yes	FL resident	03/31/20
36,621	Duval	20	Male	No		Yes	FL resident	03/31/20
36,622	Duval	24	Male	No		Yes	FL resident	03/31/20
36,623	Duval	19	Male	No		No	FL resident	03/31/20
36,624	Duval	44	Female	No		Yes	FL resident	03/31/20
36,625	Duval	50	Female	Yes	AL; FL; GA; NY; SC; TX	Yes	FL resident	03/31/20
36,626	Duval	48	Male	No		Unknown	FL resident	03/31/20
36,627	Duval	58	Male	No		No	FL resident	03/31/20
36,628	Duval	45	Female	Yes	ID	Yes	FL resident	03/31/20
36,629	Duval	57	Male	No		No	FL resident	03/31/20
36,630	Duval	39	Female	Yes	NY	Unknown	FL resident	03/31/20
36,631	Duval	39	Male	No		No	FL resident	03/31/20
36,632	Duval	28	Female	No		Yes	FL resident	03/31/20
36,633	Duval	37	Male	No		Yes	FL resident	03/31/20
36,634	Duval	25	Male	No		Yes	FL resident	03/31/20
36,635	Duval	64	Male	Yes	FL; NY	Unknown	FL resident	03/31/20
36,636	Duval	26	Female	Yes	FL; NC	Unknown	FL resident	03/31/20
36,637	Duval	39	Female	Yes	FL; GA	Yes	FL resident	03/31/20
36,638	Duval	25	Female	No		Unknown	FL resident	03/31/20
36,639	Duval	59	Male	No		Unknown	FL resident	03/31/20
36,640	Duval	51	Male	No		No	FL resident	03/31/20
36,641	Duval	21	Female	No		No	FL resident	03/31/20
36,642	Duval	41	Female	No		No	FL resident	03/31/20
36,643	Duval	76	Female	No		Unknown	FL resident	03/31/20

Coronavirus: line list of cases

Data verified as of Jun 14, 2020 at 10 AM

Data in this report are provisional and subject to change.

Case	County	Age	Gender	Travel related	Travel detail	Contact with a confirmed case	Jurisdiction	Date case counted
36,644	Duval	44	Male	No		Unknown	FL resident	03/31/20
36,645	Duval	22	Female	Yes	SPAIN	Unknown	FL resident	03/31/20
36,646	Duval	66	Female	No		No	FL resident	03/31/20
36,647	Duval	51	Male	No		Yes	FL resident	03/31/20
36,648	Duval	33	Male	Unknown		Yes	FL resident	03/31/20
36,649	Duval	24	Male	No		No	FL resident	03/31/20
36,650	Duval	31	Male	No		Unknown	FL resident	03/31/20
36,651	Duval	73	Male	Yes	FL; NY	Yes	FL resident	03/31/20
36,652	Duval	24	Female	No		Unknown	FL resident	03/31/20
36,653	Duval	51	Female	Unknown		No	FL resident	03/31/20
36,654	Duval	43	Male	No		Unknown	FL resident	03/31/20
36,655	Duval	39	Female	Yes	FL; NY	No	FL resident	03/31/20
36,656	Duval	68	Male	Yes	PHILIPPINES; SOUTH KOREA	Yes	FL resident	03/31/20
36,657	Duval	46	Male	No		No	FL resident	03/31/20
36,658	Duval	62	Female	No		Unknown	FL resident	04/01/20
36,659	Duval	26	Female	Yes	FL; NY	Unknown	FL resident	04/01/20
36,660	Duval	63	Male	No		Unknown	FL resident	04/01/20
36,661	Duval	32	Female	No		Unknown	FL resident	04/01/20
36,662	Duval	44	Female	Yes	FL; NY	Unknown	FL resident	04/01/20
36,663	Duval	68	Female	Yes	FL; MI	No	FL resident	04/01/20
36,664	Duval	61	Female	No		No	FL resident	04/01/20
36,665	Duval	41	Male	No		Unknown	FL resident	04/01/20
36,666	Duval	53	Female	Yes	FL; OH	No	FL resident	04/01/20
36,667	Duval	23	Female	No		Yes	FL resident	04/01/20
36,668	Duval	73	Male	No		No	FL resident	04/01/20
36,669	Duval	40	Female	No		Yes	FL resident	04/01/20
36,670	Duval	56	Male	No		Yes	FL resident	04/01/20
36,671	Duval	52	Male	Yes	FL; NY	Yes	FL resident	04/01/20
36,672	Duval	41	Female	Unknown		Yes	FL resident	04/01/20
36,673	Duval	36	Female	No		Yes	FL resident	04/01/20
36,674	Duval	40	Male	No		Unknown	FL resident	04/01/20
36,675	Duval	87	Female	Unknown		Unknown	FL resident	04/01/20
36,676	Duval	62	Female	Yes	FL; LA	Yes	FL resident	04/01/20
36,677	Duval	19	Female	No		Yes	FL resident	04/01/20
36,678	Duval	30	Female	No		Yes	FL resident	04/01/20
36,679	Duval	59	Male	No		No	FL resident	04/01/20
36,680	Duval	25	Female	No		Unknown	FL resident	04/01/20
36,681	Duval	62	Female	Yes	FL; NJ	No	FL resident	04/01/20
36,682	Duval	24	Male	Unknown		Yes	FL resident	04/01/20
36,683	Duval	61	Male	No		Unknown	FL resident	04/01/20
36,684	Duval	81	Female	No		Yes	FL resident	04/01/20
36,685	Duval	66	Female	No		No	FL resident	04/01/20
36,686	Duval	25	Female	No		Yes	FL resident	04/01/20
36,687	Duval	23	Female	No		Unknown	FL resident	04/01/20
36,688	Duval	56	Female	No		Unknown	FL resident	04/01/20
36,689	Duval	26	Male	No		Yes	FL resident	04/01/20
36,690	Duval	40	Male	No		No	FL resident	04/01/20
36,691	Duval	25	Female	No		Unknown	FL resident	04/01/20
36,692	Duval	76	Male	No		Yes	FL resident	04/01/20
36,693	Duval	61	Female	No		Unknown	FL resident	04/01/20
36,694	Duval	54	Male	No		No	FL resident	04/01/20
36,695	Duval	52	Female	Unknown		Yes	FL resident	04/01/20
36,696	Duval	23	Male	No		Yes	FL resident	04/01/20
36,697	Duval	44	Male	No		Unknown	FL resident	04/01/20
36,698	Duval	59	Female	No		Unknown	FL resident	04/01/20
36,699	Duval	83	Male	No		Yes	FL resident	04/01/20
36,700	Duval	54	Female	No		Unknown	FL resident	04/01/20
36,701	Duval	84	Female	No		Unknown	FL resident	04/01/20
36,702	Duval	23	Female	No		Yes	FL resident	04/01/20
36,703	Duval	31	Male	No		Yes	FL resident	04/01/20
36,704	Duval	19	Female	No		Yes	FL resident	04/01/20
36,705	Duval	90	Female	No		Unknown	FL resident	04/01/20

Coronavirus: line list of cases

Data verified as of Jun 14, 2020 at 10 AM

Data in this report are provisional and subject to change.

Case	County	Age	Gender	Travel related	Travel detail	Contact with a confirmed case	Jurisdiction	Date case counted
36,706	Duval	57	Male	No		Unknown	FL resident	04/01/20
36,707	Duval	50	Male	No		Yes	FL resident	04/02/20
36,708	Duval	62	Male	Yes	FL; LA	Yes	FL resident	04/02/20
36,709	Duval	60	Male	No		No	FL resident	04/02/20
36,710	Duval	32	Male	No		Yes	FL resident	04/02/20
36,711	Duval	72	Female	No		Yes	FL resident	04/02/20
36,712	Duval	30	Male	No		Unknown	FL resident	04/02/20
36,713	Duval	54	Male	No		No	FL resident	04/02/20
36,714	Duval	30	Female	Yes	FL; NY	Unknown	FL resident	04/02/20
36,715	Duval	61	Female	Yes	FL; OH	No	FL resident	04/02/20
36,716	Duval	61	Male	No		Yes	FL resident	04/02/20
36,717	Duval	63	Female	No		Yes	FL resident	04/02/20
36,718	Duval	58	Female	No		Yes	FL resident	04/02/20
36,719	Duval	30	Female	No		Yes	FL resident	04/02/20
36,720	Duval	33	Male	Yes	FL; JAMAICA	Yes	FL resident	04/02/20
36,721	Duval	59	Male	No		No	FL resident	04/02/20
36,722	Duval	85	Female	No		No	FL resident	04/02/20
36,723	Duval	73	Male	No		Yes	FL resident	04/02/20
36,724	Duval	45	Male	No		Yes	FL resident	04/02/20
36,725	Duval	75	Male	No		Yes	FL resident	04/02/20
36,726	Duval	53	Female	No		Yes	FL resident	04/02/20
36,727	Duval	36	Female	No		Yes	FL resident	04/02/20
36,728	Duval	70	Male	No		Yes	FL resident	04/02/20
36,729	Duval	54	Male	No		Yes	FL resident	04/02/20
36,730	Duval	89	Male	No		Yes	FL resident	04/02/20
36,731	Duval	33	Female	No		No	FL resident	04/02/20
36,732	Duval	26	Female	No		Yes	FL resident	04/02/20
36,733	Duval	50	Female	No		No	FL resident	04/03/20
36,734	Duval	30	Female	No		Unknown	FL resident	04/03/20
36,735	Duval	27	Female	Unknown			FL resident	04/03/20
36,736	Duval	22	Female	No		Unknown	FL resident	04/03/20
36,737	Duval	31	Female	Yes	FL; JAMAICA	Yes	FL resident	04/03/20
36,738	Duval	26	Male	Unknown		Yes	FL resident	04/03/20
36,739	Duval	28	Male	No		Yes	FL resident	04/03/20
36,740	Duval	56	Female	No		No	FL resident	04/03/20
36,741	Duval	15	Male	No		Yes	FL resident	04/03/20
36,742	Duval	25	Male	No		Yes	FL resident	04/03/20
36,743	Duval	29	Female	No		Yes	FL resident	04/03/20
36,744	Duval	27	Female	Unknown			FL resident	04/03/20
36,745	Duval	47	Female	Unknown		Unknown	FL resident	04/03/20
36,746	Duval	28	Male	No		Yes	FL resident	04/03/20
36,747	Duval	68	Female	No		Unknown	FL resident	04/03/20
36,748	Duval	71	Male	No		No	FL resident	04/03/20
36,749	Duval	30	Male	No		Unknown	FL resident	04/03/20
36,750	Duval	23	Male	No		No	FL resident	04/03/20
36,751	Duval	72	Female	No		Unknown	FL resident	04/03/20
36,752	Duval	20	Female	No		Yes	FL resident	04/03/20
36,753	Duval	57	Male	Unknown			FL resident	04/03/20
36,754	Duval	65	Male	No		Yes	FL resident	04/03/20
36,755	Duval	31	Male	Unknown		Yes	FL resident	04/03/20
36,756	Duval	87	Female	No		Yes	FL resident	04/03/20
36,757	Duval	89	Male	No		Yes	FL resident	04/03/20
36,758	Duval	78	Female	No		Yes	FL resident	04/03/20
36,759	Duval	35	Male	No		No	FL resident	04/03/20
36,760	Duval	82	Female	No		Unknown	FL resident	04/03/20
36,761	Duval	86	Male	No		Yes	FL resident	04/03/20
36,762	Duval	61	Male	No		No	FL resident	04/03/20
36,763	Duval	4	Female	No		No	FL resident	04/03/20
36,764	Duval	73	Male	No		Unknown	FL resident	04/03/20
36,765	Duval	43	Female	No		Yes	FL resident	04/03/20
36,766	Duval	26	Female	No		No	FL resident	04/03/20
36,767	Duval	55	Female	No		Yes	FL resident	04/03/20

Coronavirus: line list of cases

Data verified as of Jun 14, 2020 at 10 AM

Data in this report are provisional and subject to change.

Case	County	Age	Gender	Travel related	Travel detail	Contact with a confirmed case	Jurisdiction	Date case counted
36,768	Duval	31	Female	No		Yes	FL resident	04/03/20
36,769	Duval	64	Female	Yes	FL; MD; RI	No	FL resident	04/03/20
36,770	Duval	36	Female	No		Unknown	FL resident	04/03/20
36,771	Duval	42	Female	No		Yes	FL resident	04/03/20
36,772	Duval	58	Male	No		No	FL resident	04/03/20
36,773	Duval	19	Female	Yes	CO; FL	Yes	FL resident	04/03/20
36,774	Duval	52	Female	No		Yes	FL resident	04/03/20
36,775	Duval	41	Female	No		Yes	FL resident	04/03/20
36,776	Duval	73	Female	No		No	FL resident	04/03/20
36,777	Duval	58	Male	No		Unknown	FL resident	04/03/20
36,778	Duval	36	Female	No		Yes	FL resident	04/03/20
36,779	Duval	78	Male	No		Yes	FL resident	04/03/20
36,780	Duval	34	Male	No		Unknown	FL resident	04/03/20
36,781	Duval	27	Male	Unknown		No	FL resident	04/03/20
36,782	Duval	60	Male	No		No	FL resident	04/03/20
36,783	Duval	68	Female	No		Unknown	FL resident	04/03/20
36,784	Duval	73	Male	No		No	FL resident	04/03/20
36,785	Duval	28	Male	No		Yes	FL resident	04/04/20
36,786	Duval	43	Female	No		Yes	FL resident	04/04/20
36,787	Duval	31	Female	No		Yes	FL resident	04/04/20
36,788	Duval	53	Male	No		Unknown	FL resident	04/04/20
36,789	Duval	35	Male	No		No	FL resident	04/04/20
36,790	Duval	43	Male	Unknown		Yes	FL resident	04/04/20
36,791	Duval	23	Male	No		Unknown	FL resident	04/04/20
36,792	Duval	42	Female	No		No	FL resident	04/04/20
36,793	Duval	40	Male	No		Unknown	FL resident	04/04/20
36,794	Duval	5	Female	No		Yes	FL resident	04/04/20
36,795	Duval	48	Male	No		Yes	FL resident	04/04/20
36,796	Duval	43	Male	Yes	UNITED KINGDOM	Yes	FL resident	04/04/20
36,797	Duval	54	Male	No		Unknown	FL resident	04/04/20
36,798	Duval	67	Male	No		Unknown	FL resident	04/04/20
36,799	Duval	58	Male	Yes	LA	Unknown	FL resident	04/04/20
36,800	Duval	46	Female	No		No	FL resident	04/04/20
36,801	Duval	33	Female	No		Yes	FL resident	04/04/20
36,802	Duval	22	Female	No		Yes	FL resident	04/04/20
36,803	Duval	62	Female	No		Yes	FL resident	04/04/20
36,804	Duval	75	Female	No		No	FL resident	04/04/20
36,805	Duval	31	Male	No		No	FL resident	04/04/20
36,806	Duval	1	Male	No		Yes	FL resident	04/04/20
36,807	Duval	20	Female	No		Yes	FL resident	04/04/20
36,808	Duval	22	Female	No		Yes	FL resident	04/04/20
36,809	Duval	27	Female	No		Unknown	FL resident	04/04/20
36,810	Duval	70	Female	No		Unknown	FL resident	04/04/20
36,811	Duval	59	Female	No		Yes	FL resident	04/04/20
36,812	Duval	39	Male	No		Unknown	FL resident	04/04/20
36,813	Duval	49	Female	Unknown			FL resident	04/04/20
36,814	Duval	57	Female	No		No	FL resident	04/04/20
36,815	Duval	23	Female	Yes	CO; LA	Unknown	FL resident	04/04/20
36,816	Duval	32	Female	Yes	CO; FL	Unknown	FL resident	04/04/20
36,817	Duval	67	Male	No		Yes	FL resident	04/04/20
36,818	Duval	52	Male	No		Unknown	FL resident	04/04/20
36,819	Duval	67	Female	No		No	FL resident	04/04/20
36,820	Duval	76	Female	No		Unknown	FL resident	04/04/20
36,821	Duval	32	Female	No		Unknown	FL resident	04/04/20
36,822	Duval	61	Female	Yes	FL; LA	Unknown	FL resident	04/04/20
36,823	Duval	40	Female	No		Unknown	FL resident	04/04/20
36,824	Duval	63	Female	No		No	FL resident	04/04/20
36,825	Duval	47	Female	Yes	BAHAMAS; FL	Yes	FL resident	04/04/20
36,826	Duval	34	Male	No		Yes	FL resident	04/04/20
36,827	Duval	77	Male	No		No	FL resident	04/04/20
36,828	Duval	36	Female	No		Yes	FL resident	04/04/20
36,829	Duval	25	Female	No		Yes	FL resident	04/05/20

Coronavirus: line list of cases

Data verified as of Jun 14, 2020 at 10 AM

Data in this report are provisional and subject to change.

Case	County	Age	Gender	Travel related	Travel detail	Contact with a confirmed case	Jurisdiction	Date case counted
36,830	Duval	67	Male	No		Unknown	FL resident	04/05/20
36,831	Duval	59	Male	No		Unknown	FL resident	04/05/20
36,832	Duval	52	Male	No		No	FL resident	04/05/20
36,833	Duval	32	Male	Unknown			FL resident	04/05/20
36,834	Duval	69	Male	No		Unknown	FL resident	04/05/20
36,835	Duval	44	Female	No		Yes	FL resident	04/05/20
36,836	Duval	39	Male	No		Yes	FL resident	04/05/20
36,837	Duval	50	Female	No		Yes	FL resident	04/05/20
36,838	Duval	51	Female	No		Yes	FL resident	04/05/20
36,839	Duval	62	Female	Yes	FL; MT	Unknown	FL resident	04/05/20
36,840	Duval	69	Female	No		Yes	FL resident	04/05/20
36,841	Duval	35	Female	Yes	FL; SC	Unknown	FL resident	04/05/20
36,842	Duval	53	Female	No		Yes	FL resident	04/05/20
36,843	Duval	26	Female	No		Yes	FL resident	04/05/20
36,844	Duval	39	Female	Yes	FL; Jamaica; Turks and Caicos; TX	No	FL resident	04/05/20
36,845	Duval	22	Female	No		Yes	FL resident	04/05/20
36,846	Duval	18	Male	Yes	CAYMAN ISLANDS; FL; JAMAICA	Yes	FL resident	04/05/20
36,847	Duval	38	Female	No		Unknown	FL resident	04/05/20
36,848	Duval	24	Female	Unknown		No	FL resident	04/05/20
36,849	Duval	24	Male	Unknown			FL resident	04/05/20
36,850	Duval	48	Male	Yes	CAYMAN ISLANDS; JAMAICA	Yes	FL resident	04/05/20
36,851	Duval	54	Female	No		Unknown	FL resident	04/05/20
36,852	Duval	20	Female	No		No	FL resident	04/05/20
36,853	Duval	68	Male	No		Yes	FL resident	04/05/20
36,854	Duval	55	Male	No		Yes	FL resident	04/06/20
36,855	Duval	54	Female	Unknown		Unknown	FL resident	04/06/20
36,856	Duval	68	Male	Yes	FL; NEW ZEALAND	No	FL resident	04/06/20
36,857	Duval	57	Male	No		Yes	FL resident	04/06/20
36,858	Duval	50	Female	No		Yes	FL resident	04/06/20
36,859	Duval	76	Female	No		Unknown	FL resident	04/06/20
36,860	Duval	37	Female	Unknown		Yes	FL resident	04/06/20
36,861	Duval	19	Male	Unknown			FL resident	04/06/20
36,862	Duval	28	Female	Yes	CA; FL	No	FL resident	04/06/20
36,863	Duval	91	Female	No		Yes	FL resident	04/06/20
36,864	Duval	66	Female	No		Unknown	FL resident	04/06/20
36,865	Duval	83	Female	No		Yes	FL resident	04/06/20
36,866	Duval	65	Male	No		Yes	FL resident	04/06/20
36,867	Duval	31	Female	No		No	FL resident	04/06/20
36,868	Duval	58	Female	No		Unknown	FL resident	04/06/20
36,869	Duval	38	Female	No		Yes	FL resident	04/06/20
36,870	Duval	56	Female	No		No	FL resident	04/06/20
36,871	Duval	34	Male	No		Unknown	FL resident	04/06/20
36,872	Duval	30	Male	No		Yes	FL resident	04/06/20
36,873	Duval	35	Male	No		No	FL resident	04/06/20
36,874	Duval	37	Female	No		No	FL resident	04/06/20
36,875	Duval	73	Male	No		Unknown	FL resident	04/06/20
36,876	Duval	44	Male	Unknown		No	FL resident	04/06/20
36,877	Duval	64	Female	Yes	CA; FL	No	FL resident	04/06/20
36,878	Duval	52	Female	Yes	CO; FL	No	FL resident	04/06/20
36,879	Duval	29	Male	Yes	FL; PUERTO RICO	No	FL resident	04/06/20
36,880	Duval	66	Female	No		No	FL resident	04/06/20
36,881	Duval	55	Female	No		Unknown	FL resident	04/06/20
36,882	Duval	27	Male	No		Yes	FL resident	04/06/20
36,883	Duval	54	Male	No		Unknown	FL resident	04/06/20
36,884	Duval	28	Female	Unknown			FL resident	04/06/20
36,885	Duval	61	Male	No		Yes	FL resident	04/06/20
36,886	Duval	59	Male	No		Unknown	FL resident	04/06/20
36,887	Duval	60	Female	No		No	FL resident	04/06/20
36,888	Duval	29	Male	No		Yes	FL resident	04/06/20
36,889	Duval	8	Male	No		Yes	FL resident	04/06/20
36,890	Duval	71	Female	No		Yes	FL resident	04/06/20

Coronavirus: line list of cases

Data verified as of Jun 14, 2020 at 10 AM

Data in this report are provisional and subject to change.

Case	County	Age	Gender	Travel related	Travel detail	Contact with a confirmed case	Jurisdiction	Date case counted
36,891	Duval	82	Female	No			FL resident	04/06/20
36,892	Duval	38	Male	No		Yes	FL resident	04/06/20
36,893	Duval	27	Male	No		Unknown	FL resident	04/06/20
36,894	Duval	67	Female	Yes	FL; PHILIPPINES; TURKEY	Yes	FL resident	04/06/20
36,895	Duval	35	Female	No		No	FL resident	04/06/20
36,896	Duval	32	Male	No		Yes	FL resident	04/06/20
36,897	Duval	62	Female	No			FL resident	04/06/20
36,898	Duval	20	Male	No		Yes	FL resident	04/06/20
36,899	Duval	44	Female	Unknown		Yes	FL resident	04/06/20
36,900	Duval	59	Female	No		Yes	FL resident	04/06/20
36,901	Duval	69	Male	No		Unknown	FL resident	04/06/20
36,902	Duval	36	Female	No		Unknown	FL resident	04/06/20
36,903	Duval	23	Female	Unknown			FL resident	04/06/20
36,904	Duval	47	Male	No		Yes	FL resident	04/06/20
36,905	Duval	85	Male	No		Yes	FL resident	04/06/20
36,906	Duval	86	Female	No		Yes	FL resident	04/06/20
36,907	Duval	51	Male	No		Unknown	FL resident	04/06/20
36,908	Duval	63	Male	No		No	FL resident	04/06/20
36,909	Duval	25	Male	No		Yes	FL resident	04/07/20
36,910	Duval	63	Male	Yes	FL; JAPAN; NJ	Yes	FL resident	04/07/20
36,911	Duval	83	Male	Yes	CA; FL; NV; TN	Yes	FL resident	04/07/20
36,912	Duval	77	Female	Yes	FL; LA; MS; TN; TX	Yes	FL resident	04/07/20
36,913	Duval	79	Female	No		Yes	FL resident	04/07/20
36,914	Duval	61	Male	Yes	CARIBBEAN; FL	Unknown	FL resident	04/07/20
36,915	Duval	33	Male	No		Unknown	FL resident	04/07/20
36,916	Duval	50	Female	Unknown		Yes	FL resident	04/07/20
36,917	Duval	25	Female	No		Yes	FL resident	04/07/20
36,918	Duval	44	Female	No		Unknown	FL resident	04/07/20
36,919	Duval	30	Female	No		Yes	FL resident	04/07/20
36,920	Duval	35	Male	Yes	FL; NY	Yes	FL resident	04/07/20
36,921	Duval	66	Female	No		Yes	FL resident	04/07/20
36,922	Duval	56	Female	Yes	FL; PHILIPPINES	Yes	FL resident	04/07/20
36,923	Duval	48	Male	Unknown		No	FL resident	04/07/20
36,924	Duval	69	Female	No		Yes	FL resident	04/07/20
36,925	Duval	36	Male	No		Yes	FL resident	04/07/20
36,926	Duval	70	Female	No		Unknown	FL resident	04/07/20
36,927	Duval	32	Female	No		Unknown	FL resident	04/07/20
36,928	Duval	28	Female	No		Yes	FL resident	04/07/20
36,929	Duval	39	Male	No		Yes	FL resident	04/07/20
36,930	Duval	28	Male	Unknown		Yes	FL resident	04/07/20
36,931	Duval	75	Male	Yes	FL; SOUTH AMERICA	Yes	FL resident	04/07/20
36,932	Duval	37	Male	Unknown			FL resident	04/07/20
36,933	Duval	57	Female	No		Unknown	FL resident	04/07/20
36,934	Duval	26	Female	No		Yes	FL resident	04/07/20
36,935	Duval	32	Male	No		Unknown	FL resident	04/07/20
36,936	Duval	20	Male	No		Yes	FL resident	04/07/20
36,937	Duval	42	Male	No		Yes	FL resident	04/07/20
36,938	Duval	34	Male	No		Unknown	FL resident	04/07/20
36,939	Duval	63	Female	No		Unknown	FL resident	04/07/20
36,940	Duval	40	Male	No		No	FL resident	04/07/20
36,941	Duval	55	Female	No		No	FL resident	04/07/20
36,942	Duval	59	Male	Unknown			FL resident	04/07/20
36,943	Duval	27	Male	No		Yes	FL resident	04/07/20
36,944	Duval	48	Male	No		No	FL resident	04/07/20
36,945	Duval	78	Female	No		Yes	FL resident	04/07/20
36,946	Duval	80	Female	No		Yes	FL resident	04/07/20
36,947	Duval	45	Female	No		Unknown	FL resident	04/07/20
36,948	Duval	72	Male	Yes	ARGENTINA; CA; CHILE; FL; URUGUAY	No	FL resident	04/07/20
36,949	Duval	63	Male	No		Yes	FL resident	04/08/20
36,950	Duval	51	Female	No		Yes	FL resident	04/08/20
36,951	Duval	47	Female	Unknown		Unknown	FL resident	04/08/20

Coronavirus: line list of cases

Data verified as of Jun 14, 2020 at 10 AM

Data in this report are provisional and subject to change.

Case	County	Age	Gender	Travel related	Travel detail	Contact with a confirmed case	Jurisdiction	Date case counted
36,952	Duval	62	Male	No		Yes	FL resident	04/08/20
36,953	Duval	29	Female	Yes	FL; NY	Yes	FL resident	04/08/20
36,954	Duval	43	Female	Unknown		No	FL resident	04/08/20
36,955	Duval	46	Male	Unknown			FL resident	04/08/20
36,956	Duval	30	Female	No		No	FL resident	04/08/20
36,957	Duval	30	Male	No		No	FL resident	04/08/20
36,958	Duval	38	Male	No		No	FL resident	04/08/20
36,959	Duval	55	Male	No		Yes	FL resident	04/08/20
36,960	Duval	43	Male	No		Yes	FL resident	04/08/20
36,961	Duval	28	Male	No		Yes	FL resident	04/08/20
36,962	Duval	64	Female	Yes	GA	Yes	FL resident	04/08/20
36,963	Duval	43	Male	No		Unknown	FL resident	04/08/20
36,964	Duval	61	Female	No		Yes	FL resident	04/08/20
36,965	Duval	21	Male	No		No	FL resident	04/08/20
36,966	Duval	54	Female	No		Unknown	FL resident	04/08/20
36,967	Duval	20	Male	Yes	FL; TN	Unknown	FL resident	04/08/20
36,968	Duval	73	Female	No		Yes	FL resident	04/08/20
36,969	Duval	66	Male	Unknown			FL resident	04/08/20
36,970	Duval	50	Female	No		Yes	FL resident	04/08/20
36,971	Duval	33	Female	No		No	FL resident	04/08/20
36,972	Duval	62	Male	Unknown			FL resident	04/08/20
36,973	Duval	58	Male	No		Unknown	FL resident	04/08/20
36,974	Duval	52	Female	No		Unknown	FL resident	04/08/20
36,975	Duval	41	Female	No		Yes	FL resident	04/08/20
36,976	Duval	14	Female	Unknown		Yes	FL resident	04/08/20
36,977	Duval	54	Male	No		Yes	FL resident	04/08/20
36,978	Duval	38	Female	No		Unknown	FL resident	04/08/20
36,979	Duval	34	Female	No		Yes	FL resident	04/08/20
36,980	Duval	34	Male	No		Yes	FL resident	04/08/20
36,981	Duval	4	Female	No		Yes	FL resident	04/08/20
36,982	Duval	34	Male	Unknown		Unknown	FL resident	04/08/20
36,983	Duval	31	Female	No		Yes	FL resident	04/08/20
36,984	Duval	79	Male	No		Yes	FL resident	04/08/20
36,985	Duval	57	Female	No		Yes	FL resident	04/08/20
36,986	Duval	46	Male	No		No	FL resident	04/09/20
36,987	Duval	24	Female	No		Unknown	FL resident	04/09/20
36,988	Duval	40	Female	Yes	FL; LA	Unknown	FL resident	04/09/20
36,989	Duval	58	Male	No		Yes	FL resident	04/09/20
36,990	Duval	34	Male	Unknown		Yes	FL resident	04/09/20
36,991	Duval	58	Male	No		Yes	FL resident	04/09/20
36,992	Duval	27	Female	No		Yes	FL resident	04/09/20
36,993	Duval	62	Male	No		No	FL resident	04/09/20
36,994	Duval	70	Male	No		Unknown	FL resident	04/09/20
36,995	Duval	68	Male	No		Unknown	FL resident	04/09/20
36,996	Duval	63	Male	No		Unknown	FL resident	04/09/20
36,997	Duval	63	Male	No		Unknown	FL resident	04/09/20
36,998	Duval	54	Male	No		Yes	FL resident	04/09/20
36,999	Duval	22	Male	No		Unknown	FL resident	04/09/20
37,000	Duval	38	Female	No		No	FL resident	04/09/20
37,001	Duval	44	Female	No		Unknown	FL resident	04/09/20
37,002	Duval	45	Female	No		Unknown	FL resident	04/09/20
37,003	Duval	41	Male	No		Yes	FL resident	04/09/20
37,004	Duval	40	Male	No		Unknown	FL resident	04/09/20
37,005	Duval	37	Female	No			FL resident	04/09/20
37,006	Duval	50	Male	No		No	FL resident	04/09/20
37,007	Duval	73	Female	Yes	FL; SOUTH AMERICA	Yes	FL resident	04/09/20
37,008	Duval	33	Male	No		Yes	FL resident	04/09/20
37,009	Duval	25	Female	No		Yes	FL resident	04/09/20
37,010	Duval	41	Male	No		No	FL resident	04/09/20
37,011	Duval	56	Male	Yes	NY	No	FL resident	04/09/20
37,012	Duval	27	Female	No		Yes	FL resident	04/09/20
37,013	Duval	40	Female	No		Yes	FL resident	04/09/20

Coronavirus: line list of cases

Data verified as of Jun 14, 2020 at 10 AM

Data in this report are provisional and subject to change.

Case	County	Age	Gender	Travel related	Travel detail	Contact with a confirmed case	Jurisdiction	Date case counted
37,014	Duval	33	Female	No		No	FL resident	04/09/20
37,015	Duval	25	Male	Unknown			FL resident	04/09/20
37,016	Duval	74	Female	No		No	FL resident	04/09/20
37,017	Duval	74	Female	No		Unknown	FL resident	04/09/20
37,018	Duval	64	Male	No		Yes	FL resident	04/09/20
37,019	Duval	52	Female	No		Yes	FL resident	04/09/20
37,020	Duval	50	Male	No		Yes	FL resident	04/09/20
37,021	Duval	61	Female	No		No	FL resident	04/10/20
37,022	Duval	65	Female	No		Unknown	FL resident	04/10/20
37,023	Duval	54	Male	No		Unknown	FL resident	04/10/20
37,024	Duval	26	Male	No		Yes	FL resident	04/10/20
37,025	Duval	35	Male	No		No	FL resident	04/10/20
37,026	Duval	24	Male	No			FL resident	04/10/20
37,027	Duval	36	Male	No		No	FL resident	04/10/20
37,028	Duval	76	Female	No		Unknown	FL resident	04/10/20
37,029	Duval	25	Male	No		Unknown	FL resident	04/10/20
37,030	Duval	60	Female	No		Yes	FL resident	04/10/20
37,031	Duval	47	Female	No		Unknown	FL resident	04/10/20
37,032	Duval	72	Female	No		Unknown	FL resident	04/10/20
37,033	Duval	34	Female	No		No	FL resident	04/10/20
37,034	Duval	56	Female	No		Yes	FL resident	04/10/20
37,035	Duval	57	Male	No		Yes	FL resident	04/10/20
37,036	Duval	61	Female	No		No	FL resident	04/10/20
37,037	Duval	60	Male	No		Yes	FL resident	04/10/20
37,038	Duval	37	Female	Yes	FL; GA	Unknown	FL resident	04/10/20
37,039	Duval	50	Male	No		Yes	FL resident	04/10/20
37,040	Duval	57	Male	No		Yes	FL resident	04/10/20
37,041	Duval	73	Female	No		Unknown	FL resident	04/10/20
37,042	Duval	36	Female	No		Yes	FL resident	04/10/20
37,043	Duval	61	Female	No		Yes	FL resident	04/11/20
37,044	Duval	67	Male	No		Unknown	FL resident	04/11/20
37,045	Duval	66	Female	No		Yes	FL resident	04/11/20
37,046	Duval	56	Female	No		Yes	FL resident	04/11/20
37,047	Duval	27	Female	No		Yes	FL resident	04/11/20
37,048	Duval	39	Female	No		Unknown	FL resident	04/11/20
37,049	Duval	50	Female	Yes	CANADA	Yes	FL resident	04/11/20
37,050	Duval	23	Male	No		No	FL resident	04/11/20
37,051	Duval	35	Female	No		Yes	FL resident	04/11/20
37,052	Duval	54	Male	No		Unknown	FL resident	04/11/20
37,053	Duval	46	Male	No		No	FL resident	04/11/20
37,054	Duval	85	Female	No		Unknown	FL resident	04/11/20
37,055	Duval	63	Female	No		Yes	FL resident	04/11/20
37,056	Duval	37	Female	Unknown		Yes	FL resident	04/11/20
37,057	Duval	2	Female	No		Yes	FL resident	04/11/20
37,058	Duval	41	Male	No		Unknown	FL resident	04/11/20
37,059	Duval	81	Male	No		Yes	FL resident	04/11/20
37,060	Duval	23	Male	No		Yes	FL resident	04/11/20
37,061	Duval	50	Female	No		Yes	FL resident	04/11/20
37,062	Duval	62	Female	Unknown			FL resident	04/11/20
37,063	Duval	62	Male	Unknown		Unknown	FL resident	04/11/20
37,064	Duval	69	Female	Unknown		Unknown	FL resident	04/11/20
37,065	Duval	39	Male	No		Yes	FL resident	04/12/20
37,066	Duval	22	Female	No		No	FL resident	04/12/20
37,067	Duval	20	Male	No		Yes	FL resident	04/12/20
37,068	Duval	15	Male	No		Yes	FL resident	04/12/20
37,069	Duval	13	Male	No		Yes	FL resident	04/12/20
37,070	Duval	6	Male	No		Yes	FL resident	04/12/20
37,071	Duval	29	Female	No		Unknown	FL resident	04/12/20
37,072	Duval	36	Female	No		Yes	FL resident	04/12/20
37,073	Duval	21	Male	Unknown		Yes	FL resident	04/12/20
37,074	Duval	30	Female	No		No	FL resident	04/12/20
37,075	Duval	19	Female	No		Yes	FL resident	04/12/20

Coronavirus: line list of cases

Data verified as of Jun 14, 2020 at 10 AM

Data in this report are provisional and subject to change.

Case	County	Age	Gender	Travel related	Travel detail	Contact with a confirmed case	Jurisdiction	Date case counted
37,076	Duval	35	Female	No		Yes	FL resident	04/12/20
37,077	Duval	58	Male	No		Yes	FL resident	04/12/20
37,078	Duval	51	Male	Yes	CANADA	Yes	FL resident	04/12/20
37,079	Duval	27	Male	Yes	CANADA	Yes	FL resident	04/12/20
37,080	Duval	31	Female	No		Yes	FL resident	04/12/20
37,081	Duval	32	Female	No		Yes	FL resident	04/12/20
37,082	Duval	63	Male	No		Yes	FL resident	04/12/20
37,083	Duval	63	Female	No		Yes	FL resident	04/12/20
37,084	Duval	43	Female	No		No	FL resident	04/12/20
37,085	Duval	10	Male	Unknown		Yes	FL resident	04/12/20
37,086	Duval	79	Male	No		Unknown	FL resident	04/12/20
37,087	Duval	45	Female	No		Yes	FL resident	04/12/20
37,088	Duval	37	Female	No		Yes	FL resident	04/12/20
37,089	Duval	21	Male	No		No	FL resident	04/12/20
37,090	Duval	49	Female	No		Yes	FL resident	04/12/20
37,091	Duval	56	Female	No		Yes	FL resident	04/12/20
37,092	Duval	36	Female	No		Yes	FL resident	04/13/20
37,093	Duval	60	Male	No		Yes	FL resident	04/13/20
37,094	Duval	27	Male	Unknown		Yes	FL resident	04/13/20
37,095	Duval	39	Male	Unknown		Yes	FL resident	04/13/20
37,096	Duval	16	Male	No		Unknown	FL resident	04/13/20
37,097	Duval	44	Male	No		Yes	FL resident	04/13/20
37,098	Duval	34	Male	Yes	FL; GA	Yes	FL resident	04/13/20
37,099	Duval	55	Female	No		Yes	FL resident	04/13/20
37,100	Duval	29	Female	No		Yes	FL resident	04/13/20
37,101	Duval	29	Male	No		Yes	FL resident	04/13/20
37,102	Duval	48	Female	Yes	FL; GA	Unknown	FL resident	04/13/20
37,103	Duval	37	Female	No		Yes	FL resident	04/13/20
37,104	Duval	41	Male	No		Unknown	FL resident	04/13/20
37,105	Duval	6	Male	Unknown		Yes	FL resident	04/13/20
37,106	Duval	60	Female	No		Yes	FL resident	04/13/20
37,107	Duval	73	Female	No		Yes	FL resident	04/13/20
37,108	Duval	29	Male	No		Unknown	FL resident	04/14/20
37,109	Duval	63	Female	No		No	FL resident	04/14/20
37,110	Duval	45	Female	No			FL resident	04/14/20
37,111	Duval	67	Male	No		No	FL resident	04/14/20
37,112	Duval	41	Female	No		Unknown	FL resident	04/14/20
37,113	Duval	36	Female	No		Yes	FL resident	04/14/20
37,114	Duval	69	Male	Yes	FL; PHILIPPINES; TURKEY	Yes	FL resident	04/14/20
37,115	Duval	50	Female	No		No	FL resident	04/14/20
37,116	Duval	46	Male	Unknown		Yes	FL resident	04/14/20
37,117	Duval	69	Female	Yes	CA; FL; SOUTH AMERICA	Yes	FL resident	04/14/20
37,118	Duval	70	Male	Yes	CA; FL; SOUTH AMERICA	Yes	FL resident	04/14/20
37,119	Duval	43	Female	No		Unknown	FL resident	04/14/20
37,120	Duval	36	Male	No		Yes	FL resident	04/14/20
37,121	Duval	26	Male	Unknown		No	FL resident	04/14/20
37,122	Duval	66	Female	No		Unknown	FL resident	04/14/20
37,123	Duval	65	Female	Yes	FL; NY	No	FL resident	04/14/20
37,124	Duval	80	Male	No		Unknown	FL resident	04/14/20
37,125	Duval	43	Male	No		Unknown	FL resident	04/14/20
37,126	Duval	29	Female	No		Yes	FL resident	04/14/20
37,127	Duval	71	Female	No		No	FL resident	04/14/20
37,128	Duval	76	Female	No		No	FL resident	04/14/20
37,129	Duval	92	Female	No		Unknown	FL resident	04/14/20
37,130	Duval	60	Male	No		No	FL resident	04/15/20
37,131	Duval	39	Female	No		No	FL resident	04/15/20
37,132	Duval	35	Male	No		Unknown	FL resident	04/15/20
37,133	Duval	53	Male	No		Unknown	FL resident	04/15/20
37,134	Duval	63	Female	No		No	FL resident	04/15/20
37,135	Duval	69	Female	No		Unknown	FL resident	04/15/20
37,136	Duval	82	Female	No		No	FL resident	04/15/20
37,137	Duval	47	Female	No		Yes	FL resident	04/15/20

Coronavirus: line list of cases

Data verified as of Jun 14, 2020 at 10 AM

Data in this report are provisional and subject to change.

Case	County	Age	Gender	Travel related	Travel detail	Contact with a confirmed case	Jurisdiction	Date case counted
37,138	Duval	78	Female	No		Unknown	FL resident	04/15/20
37,139	Duval	32	Male	No		Yes	FL resident	04/15/20
37,140	Duval	29	Male	No		Unknown	FL resident	04/15/20
37,141	Duval	60	Female	No		Yes	FL resident	04/15/20
37,142	Duval	83	Male	No		Unknown	FL resident	04/15/20
37,143	Duval	79	Male	No			FL resident	04/15/20
37,144	Duval	58	Female	No		No	FL resident	04/15/20
37,145	Duval	81	Male	No		Unknown	FL resident	04/15/20
37,146	Duval	74	Male	No		Unknown	FL resident	04/15/20
37,147	Duval	64	Female	No			FL resident	04/15/20
37,148	Duval	59	Male	No		Yes	FL resident	04/15/20
37,149	Duval	30	Male	No		Yes	FL resident	04/15/20
37,150	Duval	31	Female	No		Yes	FL resident	04/15/20
37,151	Duval	70	Female	Yes	FL; NY	No	FL resident	04/15/20
37,152	Duval	68	Female	No		Unknown	FL resident	04/15/20
37,153	Duval	46	Male	No		Yes	FL resident	04/15/20
37,154	Duval	54	Female	No		Yes	FL resident	04/15/20
37,155	Duval	33	Female	No		No	FL resident	04/15/20
37,156	Duval	51	Male	No		Unknown	FL resident	04/16/20
37,157	Duval	55	Female	No		Unknown	FL resident	04/16/20
37,158	Duval	24	Female	No		No	FL resident	04/16/20
37,159	Duval	45	Female	No		Unknown	FL resident	04/16/20
37,160	Duval	38	Female	No		Yes	FL resident	04/16/20
37,161	Duval	85	Male	No		No	FL resident	04/16/20
37,162	Duval	44	Female	No		No	FL resident	04/16/20
37,163	Duval	29	Male	No		Yes	FL resident	04/16/20
37,164	Duval	63	Male	No		Yes	FL resident	04/16/20
37,165	Duval	59	Female	No		Unknown	FL resident	04/16/20
37,166	Duval	64	Male	Yes	CHINA; FL; NY	Unknown	FL resident	04/16/20
37,167	Duval	42	Female	No		Yes	FL resident	04/16/20
37,168	Duval	49	Male	No		No	FL resident	04/16/20
37,169	Duval	51	Female	No		Yes	FL resident	04/16/20
37,170	Duval	57	Female	No		No	FL resident	04/16/20
37,171	Duval	53	Female	No		Yes	FL resident	04/16/20
37,172	Duval	56	Male	No		Yes	FL resident	04/16/20
37,173	Duval	57	Male	No		No	FL resident	04/16/20
37,174	Duval	42	Female	No		No	FL resident	04/16/20
37,175	Duval	11	Female	No		Yes	FL resident	04/16/20
37,176	Duval	62	Female	Yes	CA; FL; NV; TN	Yes	FL resident	04/16/20
37,177	Duval	51	Female	No		Unknown	FL resident	04/16/20
37,178	Duval	41	Female	No		No	FL resident	04/16/20
37,179	Duval	40	Female	No			FL resident	04/16/20
37,180	Duval	49	Male	No		Yes	FL resident	04/16/20
37,181	Duval	26	Female	No		Yes	FL resident	04/16/20
37,182	Duval	39	Female	No		Yes	FL resident	04/16/20
37,183	Duval	55	Male	No		Yes	FL resident	04/16/20
37,184	Duval	18	Male	No			FL resident	04/16/20
37,185	Duval	31	Male	No		Yes	FL resident	04/16/20
37,186	Duval	11	Female	No		Yes	FL resident	04/16/20
37,187	Duval	44	Female	Yes	FL; VA	Yes	FL resident	04/16/20
37,188	Duval	61	Female	No		Yes	FL resident	04/16/20
37,189	Duval	52	Male	No		No	FL resident	04/17/20
37,190	Duval	38	Female	No		No	FL resident	04/17/20
37,191	Duval	31	Male	No		No	FL resident	04/17/20
37,192	Duval	26	Male	No		Yes	FL resident	04/17/20
37,193	Duval	70	Female	No			FL resident	04/17/20
37,194	Duval	69	Female	No		Yes	FL resident	04/17/20
37,195	Duval	71	Male	No		Yes	FL resident	04/17/20
37,196	Duval	37	Male	No		No	FL resident	04/17/20
37,197	Duval	71	Male	No		Yes	FL resident	04/17/20
37,198	Duval	36	Male	No		No	FL resident	04/17/20
37,199	Duval	83	Female	No		No	FL resident	04/17/20

Coronavirus: line list of cases

Data verified as of Jun 14, 2020 at 10 AM

Data in this report are provisional and subject to change.

Case	County	Age	Gender	Travel related	Travel detail	Contact with a confirmed case	Jurisdiction	Date case counted
37,200	Duval	56	Female	No		No	FL resident	04/17/20
37,201	Duval	40	Male	No			FL resident	04/17/20
37,202	Duval	40	Female	No		Yes	FL resident	04/17/20
37,203	Duval	72	Female	No		Yes	FL resident	04/17/20
37,204	Duval	25	Female	No		Unknown	FL resident	04/17/20
37,205	Duval	24	Female	No		No	FL resident	04/17/20
37,206	Duval	40	Female	No		Yes	FL resident	04/17/20
37,207	Duval	62	Female	No		Yes	FL resident	04/17/20
37,208	Duval	19	Male	No		Yes	FL resident	04/17/20
37,209	Duval	22	Male	No		Yes	FL resident	04/17/20
37,210	Duval	24	Female	No		Yes	FL resident	04/17/20
37,211	Duval	58	Male	No		Yes	FL resident	04/17/20
37,212	Duval	56	Female	No		Yes	FL resident	04/17/20
37,213	Duval	60	Male	Yes	FL; GA; PA	Unknown	FL resident	04/17/20
37,214	Duval	51	Female	No		Yes	FL resident	04/17/20
37,215	Duval	90	Female	Yes	FL; MI	Unknown	FL resident	04/17/20
37,216	Duval	4	Male	No		Yes	FL resident	04/17/20
37,217	Duval	35	Female	Yes	CA; FL	No	FL resident	04/18/20
37,218	Duval	28	Female	No		Yes	FL resident	04/18/20
37,219	Duval	34	Female	No		Yes	FL resident	04/18/20
37,220	Duval	42	Female	No		Yes	FL resident	04/18/20
37,221	Duval	0	Female	No		Yes	FL resident	04/18/20
37,222	Duval	54	Male	No		Unknown	FL resident	04/18/20
37,223	Duval	57	Female	No		No	FL resident	04/18/20
37,224	Duval	54	Female	No		Yes	FL resident	04/18/20
37,225	Duval	39	Male	No		Yes	FL resident	04/18/20
37,226	Duval	61	Male	Unknown		Unknown	FL resident	04/18/20
37,227	Duval	47	Female	No		Yes	FL resident	04/18/20
37,228	Duval	24	Female	No		No	FL resident	04/18/20
37,229	Duval	37	Male	No		Yes	FL resident	04/18/20
37,230	Duval	43	Female	No		No	FL resident	04/18/20
37,231	Duval	31	Male	No			FL resident	04/18/20
37,232	Duval	78	Female	No		Yes	FL resident	04/18/20
37,233	Duval	55	Female	No		Unknown	FL resident	04/18/20
37,234	Duval	18	Female	No		Yes	FL resident	04/19/20
37,235	Duval	33	Female	No		No	FL resident	04/19/20
37,236	Duval	31	Female	No		Yes	FL resident	04/19/20
37,237	Duval	72	Female	No		Yes	FL resident	04/19/20
37,238	Duval	74	Male	No		Yes	FL resident	04/19/20
37,239	Duval	45	Male	Yes	FL; NC	Yes	FL resident	04/19/20
37,240	Duval	38	Female	No		Yes	FL resident	04/19/20
37,241	Duval	75	Female	No		Unknown	FL resident	04/19/20
37,242	Duval	64	Male	Unknown		No	FL resident	04/19/20
37,243	Duval	29	Female	No		Unknown	FL resident	04/19/20
37,244	Duval	26	Female	Yes	CANADA	Yes	FL resident	04/19/20
37,245	Duval	37	Male	No		Yes	FL resident	04/19/20
37,246	Duval	23	Female	No		Yes	FL resident	04/19/20
37,247	Duval	84	Female	No		Yes	FL resident	04/19/20
37,248	Duval	26	Female	No		Yes	FL resident	04/20/20
37,249	Duval	15	Male	No		Yes	FL resident	04/20/20
37,250	Duval	37	Female	No		Yes	FL resident	04/20/20
37,251	Duval	38	Male	Unknown			FL resident	04/20/20
37,252	Duval	75	Male	No		Yes	FL resident	04/20/20
37,253	Duval	50	Female	No		Yes	FL resident	04/20/20
37,254	Duval	29	Female	No		Unknown	FL resident	04/20/20
37,255	Duval	68	Male	No		Yes	FL resident	04/20/20
37,256	Duval	68	Female	No		Yes	FL resident	04/20/20
37,257	Duval	36	Female	No		Yes	FL resident	04/20/20
37,258	Duval	53	Female	No		Unknown	FL resident	04/20/20
37,259	Duval	36	Female	No		Unknown	FL resident	04/20/20
37,260	Duval	68	Male	No		Yes	FL resident	04/20/20
37,261	Duval	7	Male	No		Yes	FL resident	04/20/20

Coronavirus: line list of cases

Data verified as of Jun 14, 2020 at 10 AM

Data in this report are provisional and subject to change.

Case	County	Age	Gender	Travel related	Travel detail	Contact with a confirmed case	Jurisdiction	Date case counted
37,262	Duval	35	Female	No		Yes	FL resident	04/20/20
37,263	Duval	7	Male	No		No	FL resident	04/20/20
37,264	Duval	46	Female	No		Yes	FL resident	04/20/20
37,265	Duval	41	Male	No		Yes	FL resident	04/20/20
37,266	Duval	35	Male	Yes	CUBA; FL	Yes	FL resident	04/20/20
37,267	Duval	35	Female	No		Unknown	FL resident	04/20/20
37,268	Duval	26	Female	No		Yes	FL resident	04/20/20
37,269	Duval	10	Male	No		Yes	FL resident	04/20/20
37,270	Duval	17	Male	No		Yes	FL resident	04/20/20
37,271	Duval	44	Male	No		No	FL resident	04/20/20
37,272	Duval	61	Male	No		No	FL resident	04/20/20
37,273	Duval	60	Female	No		Unknown	FL resident	04/21/20
37,274	Duval	4	Male	No		Yes	FL resident	04/21/20
37,275	Duval	7	Female	No		Yes	FL resident	04/21/20
37,276	Duval	35	Male	No		Yes	FL resident	04/21/20
37,277	Duval	73	Female	Yes	FL; PUERTO RICO	Unknown	FL resident	04/21/20
37,278	Duval	68	Female	No		Yes	FL resident	04/21/20
37,279	Duval	32	Male	No		Unknown	FL resident	04/21/20
37,280	Duval	50	Female	No		Yes	FL resident	04/21/20
37,281	Duval	88	Female	No		Yes	FL resident	04/21/20
37,282	Duval	35	Male	No		Unknown	FL resident	04/22/20
37,283	Duval	31	Male	No		Unknown	FL resident	04/22/20
37,284	Duval	58	Male	No		Yes	FL resident	04/22/20
37,285	Duval	66	Male	No		Yes	FL resident	04/22/20
37,286	Duval	56	Female	No		Yes	FL resident	04/22/20
37,287	Duval	97	Male	No		No	FL resident	04/22/20
37,288	Duval	78	Male	No		Yes	FL resident	04/22/20
37,289	Duval	54	Female	No		Unknown	FL resident	04/22/20
37,290	Duval	25	Female	No		Yes	FL resident	04/22/20
37,291	Duval	25	Female	No		Unknown	FL resident	04/22/20
37,292	Duval	25	Male	No		No	FL resident	04/22/20
37,293	Duval	65	Female	No		Yes	FL resident	04/22/20
37,294	Duval	31	Male	No		Unknown	FL resident	04/22/20
37,295	Duval	29	Female	No		Unknown	FL resident	04/22/20
37,296	Duval	52	Male	No		Yes	FL resident	04/22/20
37,297	Duval	34	Female	No		Yes	FL resident	04/22/20
37,298	Duval	60	Male	No		No	FL resident	04/22/20
37,299	Duval	67	Male	No		No	FL resident	04/23/20
37,300	Duval	64	Female	No		Unknown	FL resident	04/23/20
37,301	Duval	81	Male	No		No	FL resident	04/23/20
37,302	Duval	32	Female	No		Yes	FL resident	04/23/20
37,303	Duval	48	Male	No			FL resident	04/23/20
37,304	Duval	36	Male	Yes	FL; NY	No	FL resident	04/23/20
37,305	Duval	60	Female	No		Yes	FL resident	04/23/20
37,306	Duval	18	Female	No		No	FL resident	04/23/20
37,307	Duval	62	Male	No		Yes	FL resident	04/23/20
37,308	Duval	64	Female	No		Yes	FL resident	04/23/20
37,309	Duval	22	Female	No		Yes	FL resident	04/23/20
37,310	Duval	19	Male	No		Yes	FL resident	04/23/20
37,311	Duval	44	Male	No		Unknown	FL resident	04/23/20
37,312	Duval	57	Female	No		Yes	FL resident	04/23/20
37,313	Duval	34	Male	No		Yes	FL resident	04/23/20
37,314	Duval	27	Female	No		Yes	FL resident	04/23/20
37,315	Duval	33	Female	No		Yes	FL resident	04/23/20
37,316	Duval	69	Male	No		Yes	FL resident	04/24/20
37,317	Duval	27	Male	No		Yes	FL resident	04/24/20
37,318	Duval	29	Male	No		Unknown	FL resident	04/24/20
37,319	Duval	55	Male	No		Yes	FL resident	04/24/20
37,320	Duval	27	Male	Yes	AL; FL	Unknown	FL resident	04/24/20
37,321	Duval	25	Male	Yes	FL; NY	No	FL resident	04/24/20
37,322	Duval	34	Male	No		No	FL resident	04/24/20
37,323	Duval	77	Female	No		Yes	FL resident	04/24/20

Coronavirus: line list of cases

Data verified as of Jun 14, 2020 at 10 AM

Data in this report are provisional and subject to change.

Case	County	Age	Gender	Travel related	Travel detail	Contact with a confirmed case	Jurisdiction	Date case counted
37,324	Duval	48	Female	No		Yes	FL resident	04/24/20
37,325	Duval	60	Male	Unknown		No	FL resident	04/24/20
37,326	Duval	24	Male	Unknown		Yes	FL resident	04/24/20
37,327	Duval	21	Female	Yes	FL; LA	No	FL resident	04/24/20
37,328	Duval	1	Female	No		Yes	FL resident	04/24/20
37,329	Duval	0	Male	No		Yes	FL resident	04/24/20
37,330	Duval	31	Female	No		Unknown	FL resident	04/24/20
37,331	Duval	23	Male	Yes	FL; MT; MALTA	No	FL resident	04/24/20
37,332	Duval	70	Male	No		No	FL resident	04/25/20
37,333	Duval	50	Female	No		No	FL resident	04/25/20
37,334	Duval	61	Male	No		Yes	FL resident	04/25/20
37,335	Duval	47	Female	No		Yes	FL resident	04/25/20
37,336	Duval	62	Male	Unknown		Yes	FL resident	04/25/20
37,337	Duval	33	Male	No		Yes	FL resident	04/25/20
37,338	Duval	19	Female	No		Yes	FL resident	04/25/20
37,339	Duval	87	Male	No		Unknown	FL resident	04/25/20
37,340	Duval	59	Male	No		Yes	FL resident	04/25/20
37,341	Duval	19	Male	Unknown		Yes	FL resident	04/25/20
37,342	Duval	67	Female	No		Yes	FL resident	04/25/20
37,343	Duval	49	Male	No		Yes	FL resident	04/25/20
37,344	Duval	72	Female	Unknown		Yes	FL resident	04/25/20
37,345	Duval	69	Female	No		Unknown	FL resident	04/25/20
37,346	Duval	55	Female	No		Yes	FL resident	04/25/20
37,347	Duval	86	Female	No			FL resident	04/25/20
37,348	Duval	49	Male	No		Unknown	FL resident	04/25/20
37,349	Duval	46	Female	No		Unknown	FL resident	04/25/20
37,350	Duval	25	Female	No		Yes	FL resident	04/25/20
37,351	Duval	48	Female	No		Unknown	FL resident	04/25/20
37,352	Duval	81	Male	No		Yes	FL resident	04/25/20
37,353	Duval	24	Female	No		Unknown	FL resident	04/26/20
37,354	Duval	19	Male	No		Yes	FL resident	04/26/20
37,355	Duval	48	Female	No		Yes	FL resident	04/26/20
37,356	Duval	67	Female	Unknown			FL resident	04/26/20
37,357	Duval	54	Female	No		Yes	FL resident	04/27/20
37,358	Duval	51	Male	No		No	FL resident	04/27/20
37,359	Duval	39	Male	No		Yes	FL resident	04/27/20
37,360	Duval	54	Male	No		Yes	FL resident	04/27/20
37,361	Duval	70	Male	No		Yes	FL resident	04/27/20
37,362	Duval	93	Female	No		Yes	FL resident	04/27/20
37,363	Duval	69	Male	No		Unknown	FL resident	04/27/20
37,364	Duval	58	Male	No		Yes	FL resident	04/27/20
37,365	Duval	53	Female	No		Yes	FL resident	04/27/20
37,366	Duval	11	Male	No		Yes	FL resident	04/28/20
37,367	Duval	34	Male	No		No	FL resident	04/28/20
37,368	Duval	53	Female	No		Yes	FL resident	04/28/20
37,369	Duval	63	Male	No		No	FL resident	04/28/20
37,370	Duval	68	Female	No		Yes	FL resident	04/28/20
37,371	Duval	37	Male	No		No	FL resident	04/29/20
37,372	Duval	40	Male	No		No	FL resident	04/29/20
37,373	Duval	8	Male	No		Yes	FL resident	04/29/20
37,374	Duval	43	Male	No		Yes	FL resident	04/29/20
37,375	Duval	77	Female	No		Yes	FL resident	04/29/20
37,376	Duval	43	Female	No		Yes	FL resident	04/29/20
37,377	Duval	51	Male	No		Unknown	FL resident	04/29/20
37,378	Duval	55	Female	No		Yes	FL resident	04/29/20
37,379	Duval	69	Female	No		Yes	FL resident	04/30/20
37,380	Duval	49	Female	No		Unknown	FL resident	04/30/20
37,381	Duval	78	Female	No		Unknown	FL resident	04/30/20
37,382	Duval	17	Female	No		Yes	FL resident	04/30/20
37,383	Duval	43	Female	No		No	FL resident	04/30/20
37,384	Duval	30	Female	No		Unknown	FL resident	04/30/20
37,385	Duval	27	Male	No		Unknown	FL resident	04/30/20

Coronavirus: line list of cases

Data verified as of Jun 14, 2020 at 10 AM

Data in this report are provisional and subject to change.

Case	County	Age	Gender	Travel related	Travel detail	Contact with a confirmed case	Jurisdiction	Date case counted
37,386	Duval	32	Female	No		Yes	FL resident	04/30/20
37,387	Duval	53	Female	No		Yes	FL resident	04/30/20
37,388	Duval	33	Male	No		Yes	FL resident	04/30/20
37,389	Duval	36	Male	No		Yes	FL resident	04/30/20
37,390	Duval	4	Female	No		Yes	FL resident	04/30/20
37,391	Duval	37	Male	No		No	FL resident	04/30/20
37,392	Duval	63	Female	No		Unknown	FL resident	04/30/20
37,393	Duval	36	Female	No		Unknown	FL resident	04/30/20
37,394	Duval	42	Female	No		Yes	FL resident	04/30/20
37,395	Duval	51	Female	No		Yes	FL resident	05/01/20
37,396	Duval	41	Male	No		No	FL resident	05/01/20
37,397	Duval	65	Female	No		No	FL resident	05/01/20
37,398	Duval	37	Female	No		Unknown	FL resident	05/01/20
37,399	Duval	70	Male	No		Unknown	FL resident	05/01/20
37,400	Duval	31	Male	No		Yes	FL resident	05/01/20
37,401	Duval	55	Female	No			FL resident	05/01/20
37,402	Duval	53	Male	No		Yes	FL resident	05/01/20
37,403	Duval	41	Female	No		Yes	FL resident	05/02/20
37,404	Duval	61	Female	No		Yes	FL resident	05/02/20
37,405	Duval	40	Female	No		No	FL resident	05/02/20
37,406	Duval	20	Male	No		Yes	FL resident	05/02/20
37,407	Duval	19	Male	No		Yes	FL resident	05/02/20
37,408	Duval	100	Female	No		Unknown	FL resident	05/02/20
37,409	Duval	65	Female	No		No	FL resident	05/02/20
37,410	Duval	68	Male	No		Unknown	FL resident	05/02/20
37,411	Duval	67	Male	No		Unknown	FL resident	05/02/20
37,412	Duval	50	Male	Yes	FL; IL	Yes	FL resident	05/02/20
37,413	Duval	65	Female	No		Yes	FL resident	05/02/20
37,414	Duval	84	Male	No		Yes	FL resident	05/02/20
37,415	Duval	67	Female	No		Yes	FL resident	05/02/20
37,416	Duval	47	Male	Unknown			FL resident	05/02/20
37,417	Duval	65	Male	Unknown			FL resident	05/02/20
37,418	Duval	26	Female	No		Yes	FL resident	05/03/20
37,419	Duval	53	Female	No		No	FL resident	05/03/20
37,420	Duval	45	Female	No		Yes	FL resident	05/03/20
37,421	Duval	50	Male	No		Yes	FL resident	05/03/20
37,422	Duval	18	Male	No		Unknown	FL resident	05/03/20
37,423	Duval	93	Female	No		Unknown	FL resident	05/03/20
37,424	Duval	58	Female	No		Unknown	FL resident	05/03/20
37,425	Duval	63	Female	No		No	FL resident	05/03/20
37,426	Duval	80	Female	No		Yes	FL resident	05/03/20
37,427	Duval	62	Female	No		No	FL resident	05/03/20
37,428	Duval	6	Female	No		No	FL resident	05/03/20
37,429	Duval	70	Female	No		No	FL resident	05/03/20
37,430	Duval	79	Male	No		No	FL resident	05/03/20
37,431	Duval	54	Male	No		No	FL resident	05/03/20
37,432	Duval	46	Female	No		No	FL resident	05/03/20
37,433	Duval	55	Male	No		No	FL resident	05/03/20
37,434	Duval	70	Male	No		No	FL resident	05/03/20
37,435	Duval	55	Female	Yes	FL; SC	No	FL resident	05/03/20
37,436	Duval	49	Female	No		No	FL resident	05/03/20
37,437	Duval	67	Male	No		No	FL resident	05/03/20
37,438	Duval	15	Male	No		Yes	FL resident	05/03/20
37,439	Duval	37	Male	No		No	FL resident	05/03/20
37,440	Duval	70	Male	No		Yes	FL resident	05/04/20
37,441	Duval	61	Male	Unknown		Yes	FL resident	05/04/20
37,442	Duval	44	Male	Yes	FL; GA	No	FL resident	05/04/20
37,443	Duval	42	Female	No		Unknown	FL resident	05/04/20
37,444	Duval	25	Female	No		No	FL resident	05/04/20
37,445	Duval	56	Male	No		No	FL resident	05/04/20
37,446	Duval	67	Female	No		No	FL resident	05/04/20
37,447	Duval	47	Male	No		No	FL resident	05/04/20

Coronavirus: line list of cases

Data verified as of Jun 14, 2020 at 10 AM

Data in this report are provisional and subject to change.

Case	County	Age	Gender	Travel related	Travel detail	Contact with a confirmed case	Jurisdiction	Date case counted
37,448	Duval	59	Female	No		Yes	FL resident	05/04/20
37,449	Duval	18	Male	No		No	FL resident	05/04/20
37,450	Duval	62	Male	No		Unknown	FL resident	05/04/20
37,451	Duval	38	Female	Unknown			FL resident	05/04/20
37,452	Duval	49	Female	Yes	FL; IL	Yes	FL resident	05/05/20
37,453	Duval	61	Male	No		Yes	FL resident	05/05/20
37,454	Duval	91	Male	No		Yes	FL resident	05/05/20
37,455	Duval	64	Male	No		No	FL resident	05/05/20
37,456	Duval	47	Female	No		No	FL resident	05/05/20
37,457	Duval	34	Female	Unknown		Yes	FL resident	05/05/20
37,458	Duval	59	Female	No		Unknown	FL resident	05/05/20
37,459	Duval	23	Male	No		Unknown	FL resident	05/06/20
37,460	Duval	70	Male	No		Yes	FL resident	05/06/20
37,461	Duval	86	Female	Unknown			FL resident	05/06/20
37,462	Duval	56	Male	No		Yes	FL resident	05/06/20
37,463	Duval	16	Male	No		No	FL resident	05/06/20
37,464	Duval	34	Female	No		Yes	FL resident	05/06/20
37,465	Duval	72	Female	No		Yes	FL resident	05/06/20
37,466	Duval	63	Male	No		Yes	FL resident	05/06/20
37,467	Duval	78	Female	No		Unknown	FL resident	05/06/20
37,468	Duval	19	Female	No			FL resident	05/06/20
37,469	Duval	47	Female	No		Yes	FL resident	05/06/20
37,470	Duval	10	Male	No		Yes	FL resident	05/06/20
37,471	Duval	75	Male	No		No	FL resident	05/06/20
37,472	Duval	24	Male	No		No	FL resident	05/07/20
37,473	Duval	59	Male	No		No	FL resident	05/07/20
37,474	Duval	2	Female	No		Yes	FL resident	05/07/20
37,475	Duval	92	Female	No		Unknown	FL resident	05/07/20
37,476	Duval	51	Female	No		No	FL resident	05/07/20
37,477	Duval	9	Female	No		No	FL resident	05/07/20
37,478	Duval	20	Male	No		Yes	FL resident	05/08/20
37,479	Duval	18	Male	No		Yes	FL resident	05/08/20
37,480	Duval	34	Male	No		No	FL resident	05/08/20
37,481	Duval	33	Female	No		Yes	FL resident	05/08/20
37,482	Duval	84	Female	No			FL resident	05/08/20
37,483	Duval	17	Male	No		No	FL resident	05/08/20
37,484	Duval	15	Female	No		Yes	FL resident	05/08/20
37,485	Duval	38	Female	No		Yes	FL resident	05/08/20
37,486	Duval	74	Female	No		Yes	FL resident	05/08/20
37,487	Duval	75	Male	No		Yes	FL resident	05/08/20
37,488	Duval	58	Male	Unknown			FL resident	05/08/20
37,489	Duval	75	Female	No		Yes	FL resident	05/08/20
37,490	Duval	85	Female	No		Yes	FL resident	05/08/20
37,491	Duval	34	Female	No		No	FL resident	05/08/20
37,492	Duval	63	Female	No		Yes	FL resident	05/08/20
37,493	Duval	47	Male	No		Yes	FL resident	05/08/20
37,494	Duval	34	Male	No		Yes	FL resident	05/08/20
37,495	Duval	87	Male	No		Yes	FL resident	05/08/20
37,496	Duval	86	Male	No		Yes	FL resident	05/08/20
37,497	Duval	72	Female	No		Yes	FL resident	05/08/20
37,498	Duval	73	Female	No		Yes	FL resident	05/08/20
37,499	Duval	60	Male	No		Yes	FL resident	05/08/20
37,500	Duval	88	Female	No		Yes	FL resident	05/08/20
37,501	Duval	57	Male	No		Yes	FL resident	05/08/20
37,502	Duval	68	Female	No		Yes	FL resident	05/08/20
37,503	Duval	64	Female	No		Yes	FL resident	05/08/20
37,504	Duval	61	Female	No		Yes	FL resident	05/08/20
37,505	Duval	29	Female	Yes	FL; NY	No	FL resident	05/08/20
37,506	Duval	70	Female	No		Yes	FL resident	05/08/20
37,507	Duval	70	Male	No		Yes	FL resident	05/08/20
37,508	Duval	71	Male	No		Unknown	FL resident	05/08/20
37,509	Duval	61	Female	No		Yes	FL resident	05/08/20

Coronavirus: line list of cases

Data verified as of Jun 14, 2020 at 10 AM

Data in this report are provisional and subject to change.

Case	County	Age	Gender	Travel related	Travel detail	Contact with a confirmed case	Jurisdiction	Date case counted
37,510	Duval	59	Female	No		Yes	FL resident	05/08/20
37,511	Duval	19	Male	No		Unknown	FL resident	05/08/20
37,512	Duval	47	Female	Yes	FL; TX	Yes	FL resident	05/09/20
37,513	Duval	48	Male	Unknown		Yes	FL resident	05/09/20
37,514	Duval	37	Male	Unknown		Yes	FL resident	05/09/20
37,515	Duval	67	Female	No		No	FL resident	05/09/20
37,516	Duval	70	Female	No		Yes	FL resident	05/09/20
37,517	Duval	58	Male	No		Yes	FL resident	05/09/20
37,518	Duval	66	Male	No		No	FL resident	05/09/20
37,519	Duval	32	Male	No		Unknown	FL resident	05/09/20
37,520	Duval	66	Female	No		Yes	FL resident	05/09/20
37,521	Duval	68	Male	No		Yes	FL resident	05/09/20
37,522	Duval	70	Female	No		Yes	FL resident	05/09/20
37,523	Duval	59	Male	No		Yes	FL resident	05/09/20
37,524	Duval	70	Female	No		Yes	FL resident	05/09/20
37,525	Duval	61	Female	No		Yes	FL resident	05/09/20
37,526	Duval	49	Female	No		Yes	FL resident	05/09/20
37,527	Duval	58	Female	No		No	FL resident	05/09/20
37,528	Duval	38	Female	No		Yes	FL resident	05/09/20
37,529	Duval	25	Female	No		Yes	FL resident	05/09/20
37,530	Duval	26	Male	No		Unknown	FL resident	05/09/20
37,531	Duval	61	Female	No		No	FL resident	05/09/20
37,532	Duval	28	Female	Unknown		Yes	FL resident	05/09/20
37,533	Duval	28	Male	Unknown			FL resident	05/10/20
37,534	Duval	27	Male	No		No	FL resident	05/10/20
37,535	Duval	62	Female	No		Unknown	FL resident	05/10/20
37,536	Duval	76	Male	No		No	FL resident	05/10/20
37,537	Duval	36	Male	No		Unknown	FL resident	05/10/20
37,538	Duval	70	Female	No		Yes	FL resident	05/10/20
37,539	Duval	48	Female	No		Yes	FL resident	05/10/20
37,540	Duval	54	Male	No		Unknown	FL resident	05/10/20
37,541	Duval	53	Male	No		Yes	FL resident	05/10/20
37,542	Duval	17	Male	No		Yes	FL resident	05/10/20
37,543	Duval	49	Male	Yes	FL; GA	Unknown	FL resident	05/10/20
37,544	Duval	91	Female	No		Unknown	FL resident	05/10/20
37,545	Duval	45	Female	No		Yes	FL resident	05/10/20
37,546	Duval	69	Male	No		Yes	FL resident	05/10/20
37,547	Duval	28	Female	No		Yes	FL resident	05/10/20
37,548	Duval	37	Female	No		Yes	FL resident	05/11/20
37,549	Duval	17	Male	No		Yes	FL resident	05/11/20
37,550	Duval	68	Female	No		Yes	FL resident	05/11/20
37,551	Duval	23	Male	Unknown			FL resident	05/11/20
37,552	Duval	55	Female	No		Unknown	FL resident	05/11/20
37,553	Duval	28	Male	No		Yes	FL resident	05/11/20
37,554	Duval	25	Male	No		Unknown	FL resident	05/11/20
37,555	Duval	57	Male	No		Unknown	FL resident	05/11/20
37,556	Duval	21	Female	No		Yes	FL resident	05/11/20
37,557	Duval	25	Male	Unknown		Yes	FL resident	05/11/20
37,558	Duval	35	Male	No		Yes	FL resident	05/11/20
37,559	Duval	61	Female	No		No	FL resident	05/11/20
37,560	Duval	15	Male	No		Yes	FL resident	05/12/20
37,561	Duval	69	Male	No		Yes	FL resident	05/12/20
37,562	Duval	20	Female	No		Yes	FL resident	05/12/20
37,563	Duval	40	Male	No		Yes	FL resident	05/12/20
37,564	Duval	1	Male	No		No	FL resident	05/12/20
37,565	Duval	76	Female	No		Yes	FL resident	05/12/20
37,566	Duval	45	Male	No		Yes	FL resident	05/12/20
37,567	Duval	38	Male	No		Unknown	FL resident	05/12/20
37,568	Duval	54	Female	No		Yes	FL resident	05/12/20
37,569	Duval	42	Female	No		Yes	FL resident	05/12/20
37,570	Duval	53	Female	No		Yes	FL resident	05/12/20
37,571	Duval	49	Female	No		Yes	FL resident	05/12/20

Coronavirus: line list of cases

Data verified as of Jun 14, 2020 at 10 AM

Data in this report are provisional and subject to change.

Case	County	Age	Gender	Travel related	Travel detail	Contact with a confirmed case	Jurisdiction	Date case counted
37,572	Duval	60	Female	No		Yes	FL resident	05/12/20
37,573	Duval	58	Male	No		Unknown	FL resident	05/12/20
37,574	Duval	26	Female	No		Unknown	FL resident	05/12/20
37,575	Duval	51	Female	No		Yes	FL resident	05/12/20
37,576	Duval	63	Female	No		Unknown	FL resident	05/12/20
37,577	Duval	1	Male	No		Yes	FL resident	05/12/20
37,578	Duval	42	Female	No		No	FL resident	05/12/20
37,579	Duval	41	Female	Unknown			FL resident	05/13/20
37,580	Duval	23	Male	Unknown		Unknown	FL resident	05/13/20
37,581	Duval	59	Male	Unknown			FL resident	05/13/20
37,582	Duval	41	Female	No		No	FL resident	05/13/20
37,583	Duval	22	Female	No		Yes	FL resident	05/13/20
37,584	Duval	23	Male	No		No	FL resident	05/13/20
37,585	Duval	70	Male	No		Yes	FL resident	05/13/20
37,586	Duval	49	Female	Yes	FL; IL	No	FL resident	05/13/20
37,587	Duval	21	Male	Yes	AL; FL	Unknown	FL resident	05/14/20
37,588	Duval	76	Female	Unknown		Unknown	FL resident	05/14/20
37,589	Duval	72	Female	Yes	GA		FL resident	05/14/20
37,590	Duval	38	Male	Yes	FL; GA	Yes	FL resident	05/14/20
37,591	Duval	20	Male	No		Yes	FL resident	05/14/20
37,592	Duval	47	Female	No		Yes	FL resident	05/14/20
37,593	Duval	16	Male	No		Yes	FL resident	05/14/20
37,594	Duval	66	Male	No		Yes	FL resident	05/14/20
37,595	Duval	57	Male	No		Yes	FL resident	05/14/20
37,596	Duval	101	Male	No		Yes	FL resident	05/14/20
37,597	Duval	80	Male	No		Yes	FL resident	05/14/20
37,598	Duval	97	Male	No		Unknown	FL resident	05/14/20
37,599	Duval	26	Female	No		No	FL resident	05/14/20
37,600	Duval	33	Female	No		Unknown	FL resident	05/14/20
37,601	Duval	56	Female	No		Yes	FL resident	05/14/20
37,602	Duval	34	Male	No		Yes	FL resident	05/14/20
37,603	Duval	63	Female	No		Yes	FL resident	05/14/20
37,604	Duval	54	Female	Unknown			FL resident	05/14/20
37,605	Duval	5	Female	No		Yes	FL resident	05/14/20
37,606	Duval	20	Female	No		Yes	FL resident	05/14/20
37,607	Duval	30	Female	No		No	FL resident	05/14/20
37,608	Duval	64	Male	Yes	AL; FL	Yes	FL resident	05/14/20
37,609	Duval	32	Male	No		Yes	FL resident	05/14/20
37,610	Duval	42	Female	Yes	TN	Yes	FL resident	05/14/20
37,611	Duval	49	Female	No		Yes	FL resident	05/14/20
37,612	Duval	71	Female	No		No	FL resident	05/14/20
37,613	Duval	22	Male	No		No	FL resident	05/14/20
37,614	Duval	7	Female	Yes	FL; NJ	Yes	FL resident	05/14/20
37,615	Duval	13	Male	Yes	FL; NJ	Yes	FL resident	05/14/20
37,616	Duval	61	Female	No		Yes	FL resident	05/14/20
37,617	Duval	85	Female	Unknown			FL resident	05/14/20
37,618	Duval	26	Female	No		Yes	FL resident	05/14/20
37,619	Duval	39	Female	No		Yes	FL resident	05/14/20
37,620	Duval	38	Female	Yes	FL; NJ	Yes	FL resident	05/14/20
37,621	Duval	29	Male	No		Yes	FL resident	05/15/20
37,622	Duval	70	Male	No		Unknown	FL resident	05/15/20
37,623	Duval	8	Male	No		Yes	FL resident	05/15/20
37,624	Duval	83	Male	No		Yes	FL resident	05/15/20
37,625	Duval	92	Female	No		Yes	FL resident	05/15/20
37,626	Duval	39	Female	No		Yes	FL resident	05/15/20
37,627	Duval	25	Female	Unknown			FL resident	05/15/20
37,628	Duval	66	Female	Unknown		Yes	FL resident	05/15/20
37,629	Duval	58	Male	No		Yes	FL resident	05/15/20
37,630	Duval	39	Female	No		Yes	FL resident	05/15/20
37,631	Duval	16	Female	No		Unknown	FL resident	05/16/20
37,632	Duval	31	Female	No		Yes	FL resident	05/16/20
37,633	Duval	20	Female	No		Yes	FL resident	05/16/20

Coronavirus: line list of cases

Data verified as of Jun 14, 2020 at 10 AM

Data in this report are provisional and subject to change.

Case	County	Age	Gender	Travel related	Travel detail	Contact with a confirmed case	Jurisdiction	Date case counted
37,634	Duval	28	Male	No		Unknown	FL resident	05/16/20
37,635	Duval	36	Female	No		Yes	FL resident	05/16/20
37,636	Duval	32	Male	Unknown		Unknown	FL resident	05/16/20
37,637	Duval	42	Male	No		No	FL resident	05/16/20
37,638	Duval	44	Female	No		Yes	FL resident	05/16/20
37,639	Duval	28	Female	No		Yes	FL resident	05/16/20
37,640	Duval	62	Female	No		Unknown	FL resident	05/16/20
37,641	Duval	10	Male	No		Yes	FL resident	05/16/20
37,642	Duval	54	Female	No		Yes	FL resident	05/16/20
37,643	Duval	21	Male	No		Yes	FL resident	05/16/20
37,644	Duval	29	Female	No		Unknown	FL resident	05/16/20
37,645	Duval	40	Female	No		Yes	FL resident	05/16/20
37,646	Duval	29	Female	No		Yes	FL resident	05/16/20
37,647	Duval	26	Male	No		Yes	FL resident	05/16/20
37,648	Duval	33	Male	No		Yes	FL resident	05/16/20
37,649	Duval	35	Female	No		Yes	FL resident	05/16/20
37,650	Duval	5	Female	No		Yes	FL resident	05/16/20
37,651	Duval	25	Male	No		Yes	FL resident	05/16/20
37,652	Duval	32	Female	No		No	FL resident	05/16/20
37,653	Duval	18	Female	Unknown			FL resident	05/16/20
37,654	Duval	14	Male	No		Yes	FL resident	05/16/20
37,655	Duval	19	Male	No		Yes	FL resident	05/16/20
37,656	Duval	37	Female	No		Yes	FL resident	05/16/20
37,657	Duval	66	Female	No		Yes	FL resident	05/17/20
37,658	Duval	90	Female	No		Yes	FL resident	05/17/20
37,659	Duval	78	Female	No		Yes	FL resident	05/17/20
37,660	Duval	31	Female	No		Yes	FL resident	05/17/20
37,661	Duval	0	Female	No		Yes	FL resident	05/17/20
37,662	Duval	30	Male	No		Yes	FL resident	05/17/20
37,663	Duval	49	Female	No			FL resident	05/17/20
37,664	Duval	47	Female	Unknown			FL resident	05/18/20
37,665	Duval	80	Female	No		Yes	FL resident	05/18/20
37,666	Duval	42	Female	No		Unknown	FL resident	05/18/20
37,667	Duval	69	Male	No		Yes	FL resident	05/18/20
37,668	Duval	74	Female	No		Yes	FL resident	05/18/20
37,669	Duval	61	Female	No		Yes	FL resident	05/18/20
37,670	Duval	21	Female	No		Unknown	FL resident	05/18/20
37,671	Duval	36	Male	No		Yes	FL resident	05/18/20
37,672	Duval	11	Female	No		Yes	FL resident	05/18/20
37,673	Duval	45	Female	No		Yes	FL resident	05/18/20
37,674	Duval	45	Female	No		Yes	FL resident	05/18/20
37,675	Duval	38	Male	No		Yes	FL resident	05/18/20
37,676	Duval	36	Male	No		Yes	FL resident	05/18/20
37,677	Duval	52	Female	No		Yes	FL resident	05/18/20
37,678	Duval	70	Female	No		Yes	FL resident	05/18/20
37,679	Duval	71	Female	Unknown		Yes	FL resident	05/18/20
37,680	Duval	31	Female	No		Yes	FL resident	05/18/20
37,681	Duval	0	Male	No		Yes	FL resident	05/18/20
37,682	Duval	80	Female	No		Yes	FL resident	05/18/20
37,683	Duval	47	Female	No		Yes	FL resident	05/19/20
37,684	Duval	43	Male	No		Yes	FL resident	05/19/20
37,685	Duval	23	Male	Unknown			FL resident	05/19/20
37,686	Duval	30	Male	No		No	FL resident	05/19/20
37,687	Duval	48	Male	Unknown		Unknown	FL resident	05/19/20
37,688	Duval	26	Female	Unknown			FL resident	05/19/20
37,689	Duval	52	Female	No		Yes	FL resident	05/19/20
37,690	Duval	69	Male	Unknown			FL resident	05/19/20
37,691	Duval	71	Male	No		Yes	FL resident	05/19/20
37,692	Duval	30	Female	No		Yes	FL resident	05/19/20
37,693	Duval	1	Female	Unknown			FL resident	05/19/20
37,694	Duval	59	Male	Unknown			FL resident	05/19/20
37,695	Duval	65	Male	No		Unknown	FL resident	05/20/20

Coronavirus: line list of cases

Data verified as of Jun 14, 2020 at 10 AM

Data in this report are provisional and subject to change.

Case	County	Age	Gender	Travel related	Travel detail	Contact with a confirmed case	Jurisdiction	Date case counted
37,696	Duval	33	Female	No		Unknown	FL resident	05/20/20
37,697	Duval	56	Male	Unknown			FL resident	05/20/20
37,698	Duval	54	Female	No		Yes	FL resident	05/20/20
37,699	Duval	66	Female	No		Yes	FL resident	05/20/20
37,700	Duval	21	Female	No		Yes	FL resident	05/20/20
37,701	Duval	32	Female	No		Yes	FL resident	05/20/20
37,702	Duval	43	Female	No		Yes	FL resident	05/20/20
37,703	Duval	60	Male	No		No	FL resident	05/20/20
37,704	Duval	46	Female	No			FL resident	05/20/20
37,705	Duval	29	Male	Unknown		Unknown	FL resident	05/20/20
37,706	Duval	18	Female	No		Unknown	FL resident	05/20/20
37,707	Duval	60	Female	No		Yes	FL resident	05/20/20
37,708	Duval	52	Male	Unknown			FL resident	05/20/20
37,709	Duval	30	Female	No		Yes	FL resident	05/20/20
37,710	Duval	95	Male	No		Unknown	FL resident	05/20/20
37,711	Duval	79	Female	No		Unknown	FL resident	05/20/20
37,712	Duval	33	Female	No		No	FL resident	05/20/20
37,713	Duval	87	Male	No		Yes	FL resident	05/20/20
37,714	Duval	75	Female	No		Yes	FL resident	05/20/20
37,715	Duval	20	Female	No		Unknown	FL resident	05/20/20
37,716	Duval	48	Male	No		Yes	FL resident	05/20/20
37,717	Duval	43	Male	Unknown			FL resident	05/20/20
37,718	Duval	32	Male	No		Unknown	FL resident	05/21/20
37,719	Duval	73	Male	No		Unknown	FL resident	05/21/20
37,720	Duval	61	Female	No		No	FL resident	05/21/20
37,721	Duval	37	Male	No		Yes	FL resident	05/21/20
37,722	Duval	88	Male	No		Yes	FL resident	05/21/20
37,723	Duval	31	Female	No		Yes	FL resident	05/21/20
37,724	Duval	30	Male	No		Yes	FL resident	05/21/20
37,725	Duval	2	Female	No		Yes	FL resident	05/21/20
37,726	Duval	45	Male	No		No	FL resident	05/21/20
37,727	Duval	35	Female	No		Yes	FL resident	05/21/20
37,728	Duval	44	Female	No		Yes	FL resident	05/21/20
37,729	Duval	67	Male	No		Unknown	FL resident	05/21/20
37,730	Duval	64	Female	No		Yes	FL resident	05/21/20
37,731	Duval	68	Female	No		Yes	FL resident	05/21/20
37,732	Duval	63	Female	No		Yes	FL resident	05/21/20
37,733	Duval	90	Male	Unknown			FL resident	05/21/20
37,734	Duval	40	Female	No		No	FL resident	05/21/20
37,735	Duval	30	Female	Unknown			FL resident	05/21/20
37,736	Duval	74	Female	No		Unknown	FL resident	05/21/20
37,737	Duval	51	Female	No		Yes	FL resident	05/21/20
37,738	Duval	54	Female	No		No	FL resident	05/21/20
37,739	Duval	56	Male	No		No	FL resident	05/21/20
37,740	Duval	27	Male	No		No	FL resident	05/21/20
37,741	Duval	55	Male	No		Unknown	FL resident	05/21/20
37,742	Duval	52	Female	Unknown			FL resident	05/21/20
37,743	Duval	74	Male	No		No	FL resident	05/22/20
37,744	Duval	32	Male	No		No	FL resident	05/22/20
37,745	Duval	55	Female	No		Yes	FL resident	05/22/20
37,746	Duval	32	Male	No		No	FL resident	05/22/20
37,747	Duval	50	Male	No		Yes	FL resident	05/22/20
37,748	Duval	55	Male	No		Yes	FL resident	05/22/20
37,749	Duval	35	Male	No		Yes	FL resident	05/22/20
37,750	Duval	7	Female	No		Yes	FL resident	05/22/20
37,751	Duval	7	Male	No		Yes	FL resident	05/22/20
37,752	Duval	24	Female	No		Yes	FL resident	05/22/20
37,753	Duval	23	Male	No		Yes	FL resident	05/22/20
37,754	Duval	36	Female	No		Yes	FL resident	05/22/20
37,755	Duval	46	Female	No		Yes	FL resident	05/22/20
37,756	Duval	73	Male	No		Yes	FL resident	05/22/20
37,757	Duval	27	Female	No		No	FL resident	05/22/20

Coronavirus: line list of cases

Data verified as of Jun 14, 2020 at 10 AM

Data in this report are provisional and subject to change.

Case	County	Age	Gender	Travel related	Travel detail	Contact with a confirmed case	Jurisdiction	Date case counted
37,758	Duval	19	Male	No		Unknown	FL resident	05/22/20
37,759	Duval	11	Female	Unknown		Yes	FL resident	05/22/20
37,760	Duval	42	Female	No		Yes	FL resident	05/22/20
37,761	Duval	31	Female	No		No	FL resident	05/22/20
37,762	Duval	32	Male	No		Yes	FL resident	05/22/20
37,763	Duval	41	Female	No		No	FL resident	05/22/20
37,764	Duval	75	Male	No		Yes	FL resident	05/22/20
37,765	Duval	64	Female	No		Yes	FL resident	05/22/20
37,766	Duval	49	Male	No		Yes	FL resident	05/22/20
37,767	Duval	53	Male	No		Yes	FL resident	05/22/20
37,768	Duval	62	Female	No		No	FL resident	05/22/20
37,769	Duval	59	Male	Unknown			FL resident	05/22/20
37,770	Duval	80	Male	No		No	FL resident	05/23/20
37,771	Duval	44	Male	No		Yes	FL resident	05/23/20
37,772	Duval	56	Male	No		No	FL resident	05/23/20
37,773	Duval	54	Female	Unknown		No	FL resident	05/23/20
37,774	Duval	18	Female	Unknown			FL resident	05/23/20
37,775	Duval	40	Male	No			FL resident	05/23/20
37,776	Duval	17	Female	No		Yes	FL resident	05/23/20
37,777	Duval	42	Female	No		Yes	FL resident	05/23/20
37,778	Duval	42	Female	No		Yes	FL resident	05/23/20
37,779	Duval	20	Male	No		No	FL resident	05/23/20
37,780	Duval	53	Male	No		Yes	FL resident	05/23/20
37,781	Duval	72	Male	Yes	FL; GA	Yes	FL resident	05/23/20
37,782	Duval	45	Female	No		No	FL resident	05/23/20
37,783	Duval	23	Male	No		Unknown	FL resident	05/23/20
37,784	Duval	4	Male	No		Yes	FL resident	05/23/20
37,785	Duval	42	Female	No		Yes	FL resident	05/23/20
37,786	Duval	27	Male	No		Yes	FL resident	05/23/20
37,787	Duval	5	Male	No		Yes	FL resident	05/23/20
37,788	Duval	26	Male	No		Unknown	FL resident	05/23/20
37,789	Duval	2	Female	No		Yes	FL resident	05/23/20
37,790	Duval	11	Female	No		Yes	FL resident	05/23/20
37,791	Duval	25	Female	No		Yes	FL resident	05/23/20
37,792	Duval	22	Male	No		Yes	FL resident	05/23/20
37,793	Duval	36	Male	No			FL resident	05/23/20
37,794	Duval	34	Male	Unknown			FL resident	05/23/20
37,795	Duval	62	Female	Unknown		Yes	FL resident	05/23/20
37,796	Duval	80	Male	No		Yes	FL resident	05/23/20
37,797	Duval	76	Male	Unknown		No	FL resident	05/23/20
37,798	Duval	77	Male	No		Unknown	FL resident	05/24/20
37,799	Duval	42	Male	No		Yes	FL resident	05/24/20
37,800	Duval	45	Male	No		No	FL resident	05/24/20
37,801	Duval	23	Female	Unknown		Yes	FL resident	05/24/20
37,802	Duval	35	Female	No		Yes	FL resident	05/24/20
37,803	Duval	25	Male	No		Unknown	FL resident	05/24/20
37,804	Duval	27	Female	No		Yes	FL resident	05/24/20
37,805	Duval	24	Male	No		Unknown	FL resident	05/24/20
37,806	Duval	28	Female	No		Yes	FL resident	05/24/20
37,807	Duval	53	Male	Unknown			FL resident	05/24/20
37,808	Duval	39	Female	No		Yes	FL resident	05/24/20
37,809	Duval	69	Male	No		No	FL resident	05/24/20
37,810	Duval	16	Female	Unknown		No	FL resident	05/24/20
37,811	Duval	34	Male	No		Yes	FL resident	05/24/20
37,812	Duval	48	Male	No		Yes	FL resident	05/24/20
37,813	Duval	19	Female	No		Yes	FL resident	05/24/20
37,814	Duval	24	Female	No		Yes	FL resident	05/24/20
37,815	Duval	57	Female	No		Yes	FL resident	05/24/20
37,816	Duval	28	Male	Unknown			FL resident	05/24/20
37,817	Duval	25	Female	No		No	FL resident	05/24/20
37,818	Duval	24	Female	No		Yes	FL resident	05/24/20
37,819	Duval	69	Male	No		No	FL resident	05/24/20

Coronavirus: line list of cases

Data verified as of Jun 14, 2020 at 10 AM

Data in this report are provisional and subject to change.

Case	County	Age	Gender	Travel related	Travel detail	Contact with a confirmed case	Jurisdiction	Date case counted
37,820	Duval	38	Male	No		Yes	FL resident	05/24/20
37,821	Duval	30	Male	No		Yes	FL resident	05/24/20
37,822	Duval	33	Male	Yes	FL; NC	Yes	FL resident	05/24/20
37,823	Duval	59	Female	No		Yes	FL resident	05/24/20
37,824	Duval	60	Male	Unknown			FL resident	05/24/20
37,825	Duval	56	Male	No		No	FL resident	05/24/20
37,826	Duval	60	Male	No		No	FL resident	05/24/20
37,827	Duval	37	Female	Unknown		Yes	FL resident	05/24/20
37,828	Duval	46	Female	No		Yes	FL resident	05/25/20
37,829	Duval	29	Female	No		Yes	FL resident	05/25/20
37,830	Duval	4	Female	No		Yes	FL resident	05/25/20
37,831	Duval	58	Male	No		Yes	FL resident	05/25/20
37,832	Duval	48	Male	No		Unknown	FL resident	05/25/20
37,833	Duval	32	Female	No		No	FL resident	05/25/20
37,834	Duval	38	Female	No		Yes	FL resident	05/25/20
37,835	Duval	62	Female	No		Yes	FL resident	05/25/20
37,836	Duval	72	Male	No		Yes	FL resident	05/25/20
37,837	Duval	49	Male	No		Yes	FL resident	05/25/20
37,838	Duval	61	Female	No		Yes	FL resident	05/25/20
37,839	Duval	80	Male	No		Yes	FL resident	05/25/20
37,840	Duval	72	Male	No		Yes	FL resident	05/25/20
37,841	Duval	21	Male	No		Unknown	FL resident	05/25/20
37,842	Duval	69	Female	No		Yes	FL resident	05/25/20
37,843	Duval	75	Female	No		Yes	FL resident	05/26/20
37,844	Duval	67	Male	No		Yes	FL resident	05/26/20
37,845	Duval	64	Female	No		Yes	FL resident	05/26/20
37,846	Duval	57	Female	No		Yes	FL resident	05/26/20
37,847	Duval	68	Male	No		Yes	FL resident	05/26/20
37,848	Duval	44	Female	No		Yes	FL resident	05/26/20
37,849	Duval	88	Female	No		Yes	FL resident	05/26/20
37,850	Duval	19	Female	No		Yes	FL resident	05/26/20
37,851	Duval	50	Male	No		Yes	FL resident	05/26/20
37,852	Duval	27	Female	No		Yes	FL resident	05/26/20
37,853	Duval	58	Female	No		Unknown	FL resident	05/26/20
37,854	Duval	33	Female	Unknown		Yes	FL resident	05/26/20
37,855	Duval	92	Female	No		Unknown	FL resident	05/26/20
37,856	Duval	58	Female	No		No	FL resident	05/26/20
37,857	Duval	55	Female	Unknown		No	FL resident	05/26/20
37,858	Duval	57	Female	No		No	FL resident	05/26/20
37,859	Duval	100	Female	No		Unknown	FL resident	05/26/20
37,860	Duval	72	Female	No		Yes	FL resident	05/26/20
37,861	Duval	67	Female	No		Unknown	FL resident	05/26/20
37,862	Duval	52	Female	No		No	FL resident	05/26/20
37,863	Duval	28	Male	Unknown			FL resident	05/26/20
37,864	Duval	55	Female	No		Yes	FL resident	05/26/20
37,865	Duval	56	Male	No		No	FL resident	05/26/20
37,866	Duval	75	Male	Unknown			FL resident	05/26/20
37,867	Duval	29	Female	No		No	FL resident	05/27/20
37,868	Duval	23	Female	No		Unknown	FL resident	05/27/20
37,869	Duval	31	Male	No		Yes	FL resident	05/27/20
37,870	Duval	30	Male	Unknown			FL resident	05/27/20
37,871	Duval	11	Female	No		Yes	FL resident	05/27/20
37,872	Duval	31	Male	No		No	FL resident	05/27/20
37,873	Duval	34	Male	No		Yes	FL resident	05/27/20
37,874	Duval	35	Female	No		Unknown	FL resident	05/27/20
37,875	Duval	29	Male	No		Unknown	FL resident	05/27/20
37,876	Duval	21	Male	No		Yes	FL resident	05/27/20
37,877	Duval	83	Male	No		Yes	FL resident	05/27/20
37,878	Duval	24	Female	No			FL resident	05/27/20
37,879	Duval	16	Female	Unknown			FL resident	05/27/20
37,880	Duval	33	Male	Unknown			FL resident	05/27/20
37,881	Duval	18	Female	Unknown			FL resident	05/27/20

Coronavirus: line list of cases

Data verified as of Jun 14, 2020 at 10 AM

Data in this report are provisional and subject to change.

Case	County	Age	Gender	Travel related	Travel detail	Contact with a confirmed case	Jurisdiction	Date case counted
37,882	Duval	48	Male	No		Yes	FL resident	05/27/20
37,883	Duval	47	Female	No		Yes	FL resident	05/27/20
37,884	Duval	55	Male	No		Yes	FL resident	05/27/20
37,885	Duval	22	Female	No		Unknown	FL resident	05/27/20
37,886	Duval	32	Female	No		Yes	FL resident	05/28/20
37,887	Duval	26	Male	No		Yes	FL resident	05/28/20
37,888	Duval	48	Male	No		Yes	FL resident	05/28/20
37,889	Duval	62	Male	No		Unknown	FL resident	05/28/20
37,890	Duval	35	Male	No		Unknown	FL resident	05/28/20
37,891	Duval	45	Female	Unknown			FL resident	05/28/20
37,892	Duval	41	Female	No		Unknown	FL resident	05/28/20
37,893	Duval	45	Female	No		No	FL resident	05/28/20
37,894	Duval	30	Female	No		No	FL resident	05/28/20
37,895	Duval	74	Male	No		Yes	FL resident	05/28/20
37,896	Duval	11	Female	No		No	FL resident	05/28/20
37,897	Duval	47	Female	No		Yes	FL resident	05/28/20
37,898	Duval	10	Male	No		Yes	FL resident	05/28/20
37,899	Duval	27	Female	No		Unknown	FL resident	05/28/20
37,900	Duval	60	Female	No		Yes	FL resident	05/28/20
37,901	Duval	52	Male	No		Yes	FL resident	05/28/20
37,902	Duval	41	Male	No		Yes	FL resident	05/28/20
37,903	Duval	41	Male	No		Yes	FL resident	05/28/20
37,904	Duval	60	Female	No		Unknown	FL resident	05/28/20
37,905	Duval	41	Male	No		Unknown	FL resident	05/28/20
37,906	Duval	36	Female	No		Yes	FL resident	05/28/20
37,907	Duval	60	Male	No		Yes	FL resident	05/28/20
37,908	Duval	3	Male	No		Yes	FL resident	05/28/20
37,909	Duval	63	Female	No		Yes	FL resident	05/28/20
37,910	Duval	51	Female	Unknown			FL resident	05/28/20
37,911	Duval	57	Male	No		Yes	FL resident	05/28/20
37,912	Duval	24	Female	No		Yes	FL resident	05/28/20
37,913	Duval	47	Male	No		No	FL resident	05/28/20
37,914	Duval	32	Female	No		Yes	FL resident	05/28/20
37,915	Duval	27	Female	No		Unknown	FL resident	05/28/20
37,916	Duval	34	Male	No		Yes	FL resident	05/28/20
37,917	Duval	28	Female	No		Yes	FL resident	05/28/20
37,918	Duval	15	Female	Unknown			FL resident	05/28/20
37,919	Duval	61	Male	No		No	FL resident	05/28/20
37,920	Duval	76	Male	Unknown			FL resident	05/28/20
37,921	Duval	77	Female	Unknown			FL resident	05/28/20
37,922	Duval	57	Male	No		Unknown	FL resident	05/28/20
37,923	Duval	27	Female	Unknown		Yes	FL resident	05/28/20
37,924	Duval	19	Female	No		Unknown	FL resident	05/28/20
37,925	Duval	49	Female	No		No	FL resident	05/28/20
37,926	Duval	35	Male	Unknown			FL resident	05/29/20
37,927	Duval	86	Female	No		Yes	FL resident	05/29/20
37,928	Duval	85	Female	No		Yes	FL resident	05/29/20
37,929	Duval	61	Female	No		Unknown	FL resident	05/29/20
37,930	Duval	73	Female	Unknown		Yes	FL resident	05/29/20
37,931	Duval	69	Female	No		Yes	FL resident	05/29/20
37,932	Duval	39	Male	No		Yes	FL resident	05/29/20
37,933	Duval	74	Female	No		Yes	FL resident	05/29/20
37,934	Duval	42	Male	No		Yes	FL resident	05/29/20
37,935	Duval	60	Female	No		Yes	FL resident	05/29/20
37,936	Duval	48	Male	No		No	FL resident	05/29/20
37,937	Duval	20	Female	No		No	FL resident	05/29/20
37,938	Duval	58	Female	No		No	FL resident	05/29/20
37,939	Duval	44	Male	No		No	FL resident	05/29/20
37,940	Duval	46	Male	No		Yes	FL resident	05/29/20
37,941	Duval	17	Female	No		Yes	FL resident	05/29/20
37,942	Duval	40	Female	No		Unknown	FL resident	05/29/20
37,943	Duval	50	Female	No		Yes	FL resident	05/29/20

Coronavirus: line list of cases

Data verified as of Jun 14, 2020 at 10 AM

Data in this report are provisional and subject to change.

Case	County	Age	Gender	Travel related	Travel detail	Contact with a confirmed case	Jurisdiction	Date case counted
37,944	Duval	42	Female	Yes	AL; FL	Yes	FL resident	05/29/20
37,945	Duval	12	Female	Yes	AL; FL	Yes	FL resident	05/29/20
37,946	Duval	62	Female	Yes	AL	Yes	FL resident	05/29/20
37,947	Duval	22	Female	Yes	AL; FL	Yes	FL resident	05/29/20
37,948	Duval	17	Male	No		Yes	FL resident	05/29/20
37,949	Duval	40	Male	No		Yes	FL resident	05/29/20
37,950	Duval	16	Female	No		Yes	FL resident	05/29/20
37,951	Duval	46	Male	No		Yes	FL resident	05/29/20
37,952	Duval	49	Female	No		Yes	FL resident	05/29/20
37,953	Duval	23	Female	Unknown			FL resident	05/29/20
37,954	Duval	13	Male	No		Yes	FL resident	05/29/20
37,955	Duval	56	Female	No		Yes	FL resident	05/29/20
37,956	Duval	72	Female	Unknown			FL resident	05/29/20
37,957	Duval	71	Male	No		Yes	FL resident	05/29/20
37,958	Duval	64	Male	No		Yes	FL resident	05/29/20
37,959	Duval	60	Male	Unknown		Yes	FL resident	05/29/20
37,960	Duval	34	Male	No		Unknown	FL resident	05/29/20
37,961	Duval	48	Male	No		Yes	FL resident	05/29/20
37,962	Duval	10	Female	No		Yes	FL resident	05/29/20
37,963	Duval	65	Male	No		Yes	FL resident	05/29/20
37,964	Duval	52	Male	No		No	FL resident	05/29/20
37,965	Duval	22	Male	Yes	CO; FL	Unknown	FL resident	05/30/20
37,966	Duval	52	Male	No		Yes	FL resident	05/30/20
37,967	Duval	54	Female	No		Yes	FL resident	05/30/20
37,968	Duval	23	Female	No		Yes	FL resident	05/30/20
37,969	Duval	40	Female	No		Unknown	FL resident	05/30/20
37,970	Duval	64	Male	Unknown			FL resident	05/30/20
37,971	Duval	17	Female	Unknown			FL resident	05/30/20
37,972	Duval	27	Female	No		Yes	FL resident	05/30/20
37,973	Duval	24	Male	No		No	FL resident	05/30/20
37,974	Duval	67	Female	No		Yes	FL resident	05/30/20
37,975	Duval	58	Male	No		Yes	FL resident	05/30/20
37,976	Duval	11	Female	No		Yes	FL resident	05/30/20
37,977	Duval	42	Female	Unknown			FL resident	05/30/20
37,978	Duval	68	Male	Unknown		Unknown	FL resident	05/30/20
37,979	Duval	64	Female	No		No	FL resident	05/30/20
37,980	Duval	22	Female	No		No	FL resident	05/30/20
37,981	Duval	49	Female	Unknown		Unknown	FL resident	05/30/20
37,982	Duval	42	Male	No		Yes	FL resident	05/30/20
37,983	Duval	29	Female	No		Yes	FL resident	05/30/20
37,984	Duval	48	Female	No		Yes	FL resident	05/30/20
37,985	Duval	11	Female	No		Yes	FL resident	05/30/20
37,986	Duval	38	Female	No		Yes	FL resident	05/30/20
37,987	Duval	64	Female	No		Yes	FL resident	05/30/20
37,988	Duval	11	Male	No		Yes	FL resident	05/30/20
37,989	Duval	8	Male	No		Yes	FL resident	05/30/20
37,990	Duval	31	Male	No		Yes	FL resident	05/30/20
37,991	Duval	31	Male	Unknown		Yes	FL resident	05/30/20
37,992	Duval	65	Male	No		Yes	FL resident	05/30/20
37,993	Duval	40	Male	No		Yes	FL resident	05/30/20
37,994	Duval	48	Female	Yes	FL; NC	No	FL resident	05/30/20
37,995	Duval	43	Male	No		No	FL resident	05/30/20
37,996	Duval	49	Male	Unknown			FL resident	05/30/20
37,997	Duval	89	Female	No		No	FL resident	05/30/20
37,998	Duval	55	Male	No		No	FL resident	05/30/20
37,999	Duval	40	Female	Unknown			FL resident	05/30/20
38,000	Duval	53	Male	No		No	FL resident	05/30/20
38,001	Duval	68	Male	Unknown			FL resident	05/30/20
38,002	Duval	81	Male	Unknown			FL resident	05/30/20
38,003	Duval	70	Male	No		Yes	FL resident	05/30/20
38,004	Duval	59	Male	No		No	FL resident	05/30/20
38,005	Duval	6	Female	Unknown			FL resident	05/30/20

Coronavirus: line list of cases

Data verified as of Jun 14, 2020 at 10 AM

Data in this report are provisional and subject to change.

Case	County	Age	Gender	Travel related	Travel detail	Contact with a confirmed case	Jurisdiction	Date case counted
38,006	Duval	5	Male	Unknown		Yes	FL resident	05/30/20
38,007	Duval	55	Male	No		Yes	FL resident	05/30/20
38,008	Duval	29	Female	No		Yes	FL resident	05/31/20
38,009	Duval	9	Female	No		Yes	FL resident	05/31/20
38,010	Duval	39	Female	No		Yes	FL resident	05/31/20
38,011	Duval	33	Male	Unknown			FL resident	05/31/20
38,012	Duval	61	Male	No		No	FL resident	05/31/20
38,013	Duval	51	Female	No		Yes	FL resident	05/31/20
38,014	Duval	31	Male	No		No	FL resident	05/31/20
38,015	Duval	20	Male	Unknown		Yes	FL resident	05/31/20
38,016	Duval	65	Female	No		Yes	FL resident	05/31/20
38,017	Duval	24	Female	No		Yes	FL resident	05/31/20
38,018	Duval	17	Male	Unknown		Yes	FL resident	05/31/20
38,019	Duval	38	Female	No		No	FL resident	05/31/20
38,020	Duval	67	Female	No		Unknown	FL resident	05/31/20
38,021	Duval	34	Male	Unknown			FL resident	06/01/20
38,022	Duval	19	Female	Unknown			FL resident	06/01/20
38,023	Duval	58	Female	Unknown			FL resident	06/01/20
38,024	Duval	39	Male	No		No	FL resident	06/01/20
38,025	Duval	48	Male	Unknown			FL resident	06/01/20
38,026	Duval	79	Female	No		Unknown	FL resident	06/01/20
38,027	Duval	52	Male	Unknown			FL resident	06/01/20
38,028	Duval	52	Female	No		Yes	FL resident	06/01/20
38,029	Duval	51	Female	No		No	FL resident	06/01/20
38,030	Duval	36	Female	No		No	FL resident	06/01/20
38,031	Duval	54	Female	Unknown		No	FL resident	06/01/20
38,032	Duval	20	Male	No		No	FL resident	06/01/20
38,033	Duval	23	Male	No		Yes	FL resident	06/01/20
38,034	Duval	31	Male	Yes	AL; FL	Yes	FL resident	06/02/20
38,035	Duval	65	Female	No		Yes	FL resident	06/02/20
38,036	Duval	28	Male	No		Yes	FL resident	06/02/20
38,037	Duval	72	Male	No		No	FL resident	06/02/20
38,038	Duval	14	Female	No		Yes	FL resident	06/02/20
38,039	Duval	27	Female	Yes	NY	Yes	FL resident	06/02/20
38,040	Duval	49	Female	No		No	FL resident	06/02/20
38,041	Duval	28	Female	Unknown		Yes	FL resident	06/02/20
38,042	Duval	18	Female	Unknown		Yes	FL resident	06/02/20
38,043	Duval	37	Female	Unknown		Yes	FL resident	06/02/20
38,044	Duval	52	Female	Unknown			FL resident	06/02/20
38,045	Duval	43	Female	No		No	FL resident	06/02/20
38,046	Duval	11	Female	Yes	CO	Yes	FL resident	06/02/20
38,047	Duval	43	Female	Yes	CO	Yes	FL resident	06/02/20
38,048	Duval	29	Female	No		Yes	FL resident	06/02/20
38,049	Duval	50	Male	No		No	FL resident	06/02/20
38,050	Duval	64	Female	No		Yes	FL resident	06/02/20
38,051	Duval	38	Male	No		Yes	FL resident	06/02/20
38,052	Duval	56	Female	No		Yes	FL resident	06/02/20
38,053	Duval	24	Male	No		Yes	FL resident	06/02/20
38,054	Duval	64	Male	Yes	AL	Yes	FL resident	06/02/20
38,055	Duval	60	Female	Unknown			FL resident	06/02/20
38,056	Duval	57	Female	No		No	FL resident	06/02/20
38,057	Duval	37	Female	Unknown		Unknown	FL resident	06/03/20
38,058	Duval	48	Male	Unknown			FL resident	06/03/20
38,059	Duval	54	Female	No		Yes	FL resident	06/03/20
38,060	Duval	39	Female	Unknown			FL resident	06/03/20
38,061	Duval	86	Male	No		Unknown	FL resident	06/03/20
38,062	Duval	38	Female	No		No	FL resident	06/03/20
38,063	Duval	30	Female	No		No	FL resident	06/03/20
38,064	Duval	59	Male	Unknown			FL resident	06/03/20
38,065	Duval	25	Male	No		No	FL resident	06/03/20
38,066	Duval	66	Female	No		Yes	FL resident	06/03/20
38,067	Duval	29	Female	No		No	FL resident	06/03/20

Coronavirus: line list of cases

Data verified as of Jun 14, 2020 at 10 AM

Data in this report are provisional and subject to change.

Case	County	Age	Gender	Travel related	Travel detail	Contact with a confirmed case	Jurisdiction	Date case counted
38,068	Duval	34	Female	No			FL resident	06/03/20
38,069	Duval	91	Female	Unknown			FL resident	06/03/20
38,070	Duval	69	Female	Unknown		Yes	FL resident	06/03/20
38,071	Duval	39	Female	No		No	FL resident	06/03/20
38,072	Duval	25	Female	No		Yes	FL resident	06/03/20
38,073	Duval	53	Male	No		Yes	FL resident	06/03/20
38,074	Duval	38	Male	Unknown		Yes	FL resident	06/03/20
38,075	Duval	42	Female	No		Yes	FL resident	06/03/20
38,076	Duval	11	Male	Unknown		Yes	FL resident	06/03/20
38,077	Duval	63	Male	Unknown			FL resident	06/03/20
38,078	Duval	61	Female	No		Yes	FL resident	06/03/20
38,079	Duval	60	Male	No		Unknown	FL resident	06/04/20
38,080	Duval	31	Male	No		Yes	FL resident	06/04/20
38,081	Duval	31	Male	No		No	FL resident	06/04/20
38,082	Duval	29	Male	No		No	FL resident	06/04/20
38,083	Duval	49	Female	No		Yes	FL resident	06/04/20
38,084	Duval	28	Female	No		Unknown	FL resident	06/04/20
38,085	Duval	43	Male	Unknown			FL resident	06/04/20
38,086	Duval	37	Female	No		Yes	FL resident	06/04/20
38,087	Duval	23	Female	Unknown		Yes	FL resident	06/04/20
38,088	Duval	25	Male	Yes	GA	Yes	FL resident	06/04/20
38,089	Duval	55	Male	No		Yes	FL resident	06/04/20
38,090	Duval	69	Male	Unknown			FL resident	06/04/20
38,091	Duval	42	Male	Unknown			FL resident	06/04/20
38,092	Duval	33	Male	Unknown		Yes	FL resident	06/04/20
38,093	Duval	37	Male	No		Yes	FL resident	06/04/20
38,094	Duval	48	Female	No		Yes	FL resident	06/04/20
38,095	Duval	37	Female	No		Yes	FL resident	06/04/20
38,096	Duval	27	Female	Unknown			FL resident	06/04/20
38,097	Duval	57	Female	No		Yes	FL resident	06/04/20
38,098	Duval	46	Female	No		Yes	FL resident	06/04/20
38,099	Duval	77	Male	No		Yes	FL resident	06/04/20
38,100	Duval	63	Female	No		Yes	FL resident	06/04/20
38,101	Duval	32	Female	Unknown			FL resident	06/04/20
38,102	Duval	44	Female	Unknown			FL resident	06/04/20
38,103	Duval	32	Male	No		No	FL resident	06/04/20
38,104	Duval	59	Male	Unknown			FL resident	06/04/20
38,105	Duval	21	Female	No		No	FL resident	06/04/20
38,106	Duval	56	Male	No		Yes	FL resident	06/05/20
38,107	Duval	47	Male	No		No	FL resident	06/05/20
38,108	Duval	1	Female	No		Yes	FL resident	06/05/20
38,109	Duval	43	Male	No		Yes	FL resident	06/05/20
38,110	Duval	54	Female	No		Yes	FL resident	06/05/20
38,111	Duval	21	Male	No		Yes	FL resident	06/05/20
38,112	Duval	52	Female	No		Yes	FL resident	06/05/20
38,113	Duval	32	Female	Unknown			FL resident	06/05/20
38,114	Duval	44	Female	No		Yes	FL resident	06/05/20
38,115	Duval	49	Female	No		Yes	FL resident	06/05/20
38,116	Duval	64	Male	No		Yes	FL resident	06/05/20
38,117	Duval	25	Female	No		Yes	FL resident	06/05/20
38,118	Duval	45	Male	No		Yes	FL resident	06/05/20
38,119	Duval	41	Male	Unknown			FL resident	06/05/20
38,120	Duval	42	Male	No		Unknown	FL resident	06/05/20
38,121	Duval	35	Female	No		Unknown	FL resident	06/05/20
38,122	Duval	20	Male	No		Unknown	FL resident	06/05/20
38,123	Duval	29	Male	No		Unknown	FL resident	06/05/20
38,124	Duval	80	Male	No		Yes	FL resident	06/05/20
38,125	Duval	44	Male	No		Yes	FL resident	06/05/20
38,126	Duval	33	Female	No		No	FL resident	06/05/20
38,127	Duval	73	Female	No		Yes	FL resident	06/05/20
38,128	Duval	39	Female	No		Yes	FL resident	06/05/20
38,129	Duval	27	Female	No		Yes	FL resident	06/05/20

Coronavirus: line list of cases

Data verified as of Jun 14, 2020 at 10 AM

Data in this report are provisional and subject to change.

Case	County	Age	Gender	Travel related	Travel detail	Contact with a confirmed case	Jurisdiction	Date case counted
38,130	Duval	1	Male	No		Unknown	FL resident	06/05/20
38,131	Duval	34	Male	Unknown			FL resident	06/05/20
38,132	Duval	91	Female	Unknown			FL resident	06/05/20
38,133	Duval	58	Female	No		Yes	FL resident	06/05/20
38,134	Duval	68	Female	No		Yes	FL resident	06/05/20
38,135	Duval	3	Female	Unknown		Yes	FL resident	06/05/20
38,136	Duval	4	Female	No		Yes	FL resident	06/05/20
38,137	Duval	75	Male	No		Unknown	FL resident	06/06/20
38,138	Duval	24	Female	Unknown			FL resident	06/06/20
38,139	Duval	77	Female	No		Yes	FL resident	06/06/20
38,140	Duval	71	Male	No		Yes	FL resident	06/06/20
38,141	Duval	24	Female	No		Unknown	FL resident	06/06/20
38,142	Duval	48	Male	Unknown			FL resident	06/06/20
38,143	Duval	48	Male	Unknown			FL resident	06/06/20
38,144	Duval	34	Male	Unknown			FL resident	06/06/20
38,145	Duval	27	Female	Unknown			FL resident	06/06/20
38,146	Duval	34	Female	Unknown		Yes	FL resident	06/06/20
38,147	Duval	51	Male	Unknown			FL resident	06/06/20
38,148	Duval	21	Male	Unknown			FL resident	06/06/20
38,149	Duval	32	Male	Unknown			FL resident	06/06/20
38,150	Duval	32	Male	No		Unknown	FL resident	06/06/20
38,151	Duval	34	Female	No		Yes	FL resident	06/06/20
38,152	Duval	42	Female	No		Unknown	FL resident	06/06/20
38,153	Duval	31	Male	Unknown		Yes	FL resident	06/06/20
38,154	Duval	53	Male	No			FL resident	06/06/20
38,155	Duval	80	Female	Unknown		Yes	FL resident	06/06/20
38,156	Duval	63	Female	No		Yes	FL resident	06/06/20
38,157	Duval	29	Female	No		Unknown	FL resident	06/06/20
38,158	Duval	19	Female	Unknown		Yes	FL resident	06/06/20
38,159	Duval	46	Female	No		Yes	FL resident	06/06/20
38,160	Duval	27	Male	Yes	FL; GA	Yes	FL resident	06/06/20
38,161	Duval	68	Female	No		Yes	FL resident	06/06/20
38,162	Duval		Male	Unknown			FL resident	06/06/20
38,163	Duval	80	Female	No		Yes	FL resident	06/06/20
38,164	Duval	64	Male	Unknown			FL resident	06/06/20
38,165	Duval	35	Male	Unknown			FL resident	06/06/20
38,166	Duval	33	Male	No		Yes	FL resident	06/06/20
38,167	Duval	27	Female	Unknown			FL resident	06/06/20
38,168	Duval	54	Male	No		No	FL resident	06/07/20
38,169	Duval	38	Male	No		Unknown	FL resident	06/07/20
38,170	Duval	30	Male	No		Yes	FL resident	06/07/20
38,171	Duval	21	Male	No		Unknown	FL resident	06/07/20
38,172	Duval	35	Female	No		Yes	FL resident	06/07/20
38,173	Duval	56	Female	No		Unknown	FL resident	06/07/20
38,174	Duval	45	Male	No		Unknown	FL resident	06/07/20
38,175	Duval	44	Male	No		Unknown	FL resident	06/07/20
38,176	Duval	0	Female	No		Yes	FL resident	06/07/20
38,177	Duval	4	Female	No		Yes	FL resident	06/07/20
38,178	Duval	32	Female	Unknown		Unknown	FL resident	06/07/20
38,179	Duval	17	Female	Unknown			FL resident	06/07/20
38,180	Duval	15	Female	Unknown			FL resident	06/07/20
38,181	Duval	18	Male	No		Yes	FL resident	06/07/20
38,182	Duval	72	Male	No		Unknown	FL resident	06/08/20
38,183	Duval	16	Female	No		Yes	FL resident	06/08/20
38,184	Duval	15	Female	Unknown		Yes	FL resident	06/08/20
38,185	Duval	23	Female	No		Yes	FL resident	06/08/20
38,186	Duval	51	Male	No		Yes	FL resident	06/08/20
38,187	Duval	33	Female	Unknown			FL resident	06/08/20
38,188	Duval	32	Female	No		Yes	FL resident	06/08/20
38,189	Duval	34	Male	Unknown		Yes	FL resident	06/08/20
38,190	Duval	6	Male	No		Yes	FL resident	06/08/20
38,191	Duval	63	Female	No		Yes	FL resident	06/08/20

Coronavirus: line list of cases

Data verified as of Jun 14, 2020 at 10 AM

Data in this report are provisional and subject to change.

Case	County	Age	Gender	Travel related	Travel detail	Contact with a confirmed case	Jurisdiction	Date case counted
38,192	Duval	27	Female	No		No	FL resident	06/08/20
38,193	Duval	43	Female	No		No	FL resident	06/08/20
38,194	Duval	31	Female	No		Yes	FL resident	06/08/20
38,195	Duval	24	Male	Unknown			FL resident	06/08/20
38,196	Duval	36	Female	No		Unknown	FL resident	06/08/20
38,197	Duval	40	Male	No		Yes	FL resident	06/08/20
38,198	Duval	38	Female	No		No	FL resident	06/08/20
38,199	Duval	74	Female	Unknown			FL resident	06/08/20
38,200	Duval	77	Male	Unknown			FL resident	06/08/20
38,201	Duval	8	Female	Unknown			FL resident	06/08/20
38,202	Duval	1	Female	No		No	FL resident	06/08/20
38,203	Duval	20	Male	No		Unknown	FL resident	06/08/20
38,204	Duval	59	Female	No		Unknown	FL resident	06/08/20
38,205	Duval	45	Female	No		No	FL resident	06/08/20
38,206	Duval	42	Male	Unknown			FL resident	06/08/20
38,207	Duval	53	Female	No		No	FL resident	06/08/20
38,208	Duval	50	Male	No		Yes	FL resident	06/08/20
38,209	Duval	42	Female	Unknown		Unknown	FL resident	06/09/20
38,210	Duval	18	Male	No		Unknown	FL resident	06/09/20
38,211	Duval	38	Female	No		No	FL resident	06/09/20
38,212	Duval	40	Male	Unknown			FL resident	06/09/20
38,213	Duval	49	Female	Unknown			FL resident	06/09/20
38,214	Duval	43	Female	Unknown			FL resident	06/09/20
38,215	Duval	20	Male	Unknown		Yes	FL resident	06/09/20
38,216	Duval	28	Female	No		Yes	FL resident	06/09/20
38,217	Duval	62	Male	No		Yes	FL resident	06/09/20
38,218	Duval	36	Male	Unknown		Yes	FL resident	06/09/20
38,219	Duval	33	Male	No		Yes	FL resident	06/09/20
38,220	Duval	31	Male	No		No	FL resident	06/09/20
38,221	Duval	35	Female	No		No	FL resident	06/09/20
38,222	Duval	25	Female	No		No	FL resident	06/09/20
38,223	Duval	0	Female	Unknown		Yes	FL resident	06/09/20
38,224	Duval	27	Female	No		Yes	FL resident	06/10/20
38,225	Duval	20	Female	No		Yes	FL resident	06/10/20
38,226	Duval	26	Female	No		Yes	FL resident	06/10/20
38,227	Duval	4	Male	Yes	FL; GA	Yes	FL resident	06/10/20
38,228	Duval	32	Male	No		Yes	FL resident	06/10/20
38,229	Duval	51	Female	No		Yes	FL resident	06/10/20
38,230	Duval	2	Female	Yes	FL; GA	Yes	FL resident	06/10/20
38,231	Duval	34	Female	No		Yes	FL resident	06/10/20
38,232	Duval	41	Male	No		No	FL resident	06/10/20
38,233	Duval	17	Female	No		Unknown	FL resident	06/10/20
38,234	Duval	33	Male	No		No	FL resident	06/10/20
38,235	Duval	26	Female	Unknown			FL resident	06/10/20
38,236	Duval	23	Male	No		Yes	FL resident	06/10/20
38,237	Duval	35	Female	No		Yes	FL resident	06/10/20
38,238	Duval	55	Female	No		Yes	FL resident	06/10/20
38,239	Duval	55	Male	Unknown			FL resident	06/10/20
38,240	Duval	30	Male	Unknown		Yes	FL resident	06/10/20
38,241	Duval	23	Male	Unknown		Yes	FL resident	06/10/20
38,242	Duval	43	Female	Unknown			FL resident	06/10/20
38,243	Duval	61	Female	Unknown		Yes	FL resident	06/10/20
38,244	Duval	57	Male	Unknown		Unknown	FL resident	06/10/20
38,245	Duval	31	Female	No		Yes	FL resident	06/10/20
38,246	Duval	50	Male	Unknown			FL resident	06/10/20
38,247	Duval	41	Male	No		Yes	FL resident	06/10/20
38,248	Duval	27	Female	Unknown		Unknown	FL resident	06/10/20
38,249	Duval	47	Male	Unknown		Yes	FL resident	06/10/20
38,250	Duval	20	Female	No		No	FL resident	06/10/20
38,251	Duval	42	Male	No		Unknown	FL resident	06/10/20
38,252	Duval	38	Female	No		Yes	FL resident	06/10/20
38,253	Duval	26	Female	No		No	FL resident	06/10/20

Coronavirus: line list of cases

Data verified as of Jun 14, 2020 at 10 AM

Data in this report are provisional and subject to change.

Case	County	Age	Gender	Travel related	Travel detail	Contact with a confirmed case	Jurisdiction	Date case counted
38,254	Duval	41	Male	No			FL resident	06/10/20
38,255	Duval	44	Male	Unknown		Unknown	FL resident	06/10/20
38,256	Duval	34	Male	Unknown			FL resident	06/10/20
38,257	Duval	46	Female	No		Yes	FL resident	06/10/20
38,258	Duval	23	Male	No		Yes	FL resident	06/10/20
38,259	Duval	55	Male	Unknown			FL resident	06/10/20
38,260	Duval	29	Male	Unknown			FL resident	06/10/20
38,261	Duval	26	Male	No		Unknown	FL resident	06/10/20
38,262	Duval	61	Male	Unknown		Yes	FL resident	06/10/20
38,263	Duval	39	Female	No			FL resident	06/10/20
38,264	Duval	19	Female	No		No	FL resident	06/10/20
38,265	Duval	23	Male	No		No	FL resident	06/10/20
38,266	Duval	44	Female	Unknown			FL resident	06/10/20
38,267	Duval	28	Female	Unknown			FL resident	06/10/20
38,268	Duval	40	Female	Unknown			FL resident	06/10/20
38,269	Duval	30	Male	No		No	FL resident	06/10/20
38,270	Duval	26	Female	No		Yes	FL resident	06/10/20
38,271	Duval	49	Female	No		No	FL resident	06/10/20
38,272	Duval	49	Female	No		No	FL resident	06/10/20
38,273	Duval	40	Female	Unknown			FL resident	06/11/20
38,274	Duval	49	Male	No			FL resident	06/11/20
38,275	Duval	48	Male	No		Unknown	FL resident	06/11/20
38,276	Duval	33	Female	No		Unknown	FL resident	06/11/20
38,277	Duval	38	Male	No		Unknown	FL resident	06/11/20
38,278	Duval	25	Male	No		Unknown	FL resident	06/11/20
38,279	Duval	39	Female	Unknown			FL resident	06/11/20
38,280	Duval	46	Female	No		No	FL resident	06/11/20
38,281	Duval	34	Male	Unknown			FL resident	06/11/20
38,282	Duval	50	Male	No		No	FL resident	06/11/20
38,283	Duval	33	Male	Unknown		No	FL resident	06/11/20
38,284	Duval	37	Male	Unknown			FL resident	06/11/20
38,285	Duval	75	Male	Unknown		Yes	FL resident	06/11/20
38,286	Duval	30	Male	Unknown			FL resident	06/11/20
38,287	Duval	38	Male	Unknown			FL resident	06/11/20
38,288	Duval	22	Female	No			FL resident	06/11/20
38,289	Duval	39	Male	No		No	FL resident	06/11/20
38,290	Duval	78	Male	No		Yes	FL resident	06/11/20
38,291	Duval	57	Female	No		No	FL resident	06/11/20
38,292	Duval	34	Male	Unknown			FL resident	06/11/20
38,293	Duval	39	Male	Unknown			FL resident	06/11/20
38,294	Duval	5	Female	Unknown			FL resident	06/11/20
38,295	Duval	19	Female	Unknown			FL resident	06/11/20
38,296	Duval	52	Male	Unknown		Yes	FL resident	06/12/20
38,297	Duval	22	Female	No			FL resident	06/12/20
38,298	Duval	72	Female	No		No	FL resident	06/12/20
38,299	Duval	29	Female	No		No	FL resident	06/12/20
38,300	Duval	44	Female	No		No	FL resident	06/12/20
38,301	Duval	22	Male	No		No	FL resident	06/12/20
38,302	Duval	31	Female	No		Yes	FL resident	06/12/20
38,303	Duval	39	Female	No		Yes	FL resident	06/12/20
38,304	Duval	23	Male	Unknown			FL resident	06/12/20
38,305	Duval	34	Female	No		No	FL resident	06/12/20
38,306	Duval	34	Male	No		Unknown	FL resident	06/12/20
38,307	Duval	35	Female	No		No	FL resident	06/12/20
38,308	Duval	42	Female	No		Yes	FL resident	06/12/20
38,309	Duval	18	Female	No		Yes	FL resident	06/12/20
38,310	Duval	43	Male	Unknown		Yes	FL resident	06/12/20
38,311	Duval	21	Female	No		Yes	FL resident	06/12/20
38,312	Duval	27	Male	No			FL resident	06/12/20
38,313	Duval	51	Male	No		Unknown	FL resident	06/12/20
38,314	Duval	78	Male	No		No	FL resident	06/12/20
38,315	Duval	60	Male	Unknown		Yes	FL resident	06/12/20

Coronavirus: line list of cases

Data verified as of Jun 14, 2020 at 10 AM

Data in this report are provisional and subject to change.

Case	County	Age	Gender	Travel related	Travel detail	Contact with a confirmed case	Jurisdiction	Date case counted
38,316	Duval	28	Female	Unknown			FL resident	06/12/20
38,317	Duval	21	Female	Unknown			FL resident	06/12/20
38,318	Duval	21	Male	Unknown		No	FL resident	06/12/20
38,319	Duval	24	Female	Unknown		No	FL resident	06/12/20
38,320	Duval	24	Female	No		No	FL resident	06/12/20
38,321	Duval	10	Male	No		No	FL resident	06/12/20
38,322	Duval	22	Female	Unknown			FL resident	06/12/20
38,323	Duval	30	Female	No		Unknown	FL resident	06/12/20
38,324	Duval	27	Female	No		Unknown	FL resident	06/12/20
38,325	Duval	52	Male	No		Yes	FL resident	06/12/20
38,326	Duval	80	Female	Unknown		Yes	FL resident	06/12/20
38,327	Duval	31	Female	No		No	FL resident	06/12/20
38,328	Duval	26	Female	Unknown			FL resident	06/12/20
38,329	Duval	18	Male	No		No	FL resident	06/12/20
38,330	Duval	22	Female	No		Unknown	FL resident	06/12/20
38,331	Duval	65	Female	Unknown			FL resident	06/12/20
38,332	Duval	60	Male	Unknown			FL resident	06/12/20
38,333	Duval	42	Male	No		Unknown	FL resident	06/12/20
38,334	Duval	29	Male	Unknown			FL resident	06/12/20
38,335	Duval	20	Female	No		Yes	FL resident	06/13/20
38,336	Duval	18	Female	Unknown		Yes	FL resident	06/13/20
38,337	Duval	26	Female	No		Yes	FL resident	06/13/20
38,338	Duval	8	Female	No		Yes	FL resident	06/13/20
38,339	Duval	12	Male	No		Yes	FL resident	06/13/20
38,340	Duval	4	Female	No		Yes	FL resident	06/13/20
38,341	Duval	33	Male	Unknown			FL resident	06/13/20
38,342	Duval	60	Male	No			FL resident	06/13/20
38,343	Duval	68	Female	No			FL resident	06/13/20
38,344	Duval	22	Male	No		Unknown	FL resident	06/13/20
38,345	Duval	31	Female	No		Unknown	FL resident	06/13/20
38,346	Duval	46	Female	Unknown			FL resident	06/13/20
38,347	Duval	29	Male	Unknown			FL resident	06/13/20
38,348	Duval	33	Female	No		Unknown	FL resident	06/13/20
38,349	Duval	23	Female	No		Unknown	FL resident	06/13/20
38,350	Duval	59	Male	Unknown			FL resident	06/13/20
38,351	Duval	24	Female	Unknown		Yes	FL resident	06/13/20
38,352	Duval	27	Male	Unknown			FL resident	06/13/20
38,353	Duval	27	Female	Unknown			FL resident	06/13/20
38,354	Duval	25	Male	Unknown			FL resident	06/13/20
38,355	Duval	20	Female	Unknown		Yes	FL resident	06/13/20
38,356	Duval	34	Female	Unknown			FL resident	06/13/20
38,357	Duval	44	Female	Unknown			FL resident	06/13/20
38,358	Duval	5	Female	Unknown		Yes	FL resident	06/13/20
38,359	Duval	27	Female	Unknown			FL resident	06/13/20
38,360	Duval	58	Female	No		Yes	FL resident	06/13/20
38,361	Duval	34	Male	Unknown			FL resident	06/13/20
38,362	Duval	67	Male	Unknown			FL resident	06/13/20
38,363	Duval	57	Female	Unknown			FL resident	06/13/20
38,364	Duval	53	Male	Unknown			FL resident	06/13/20
38,365	Duval	47	Female	Unknown			FL resident	06/13/20
38,366	Duval	21	Female	Unknown			FL resident	06/13/20
38,367	Duval	22	Male	Unknown			FL resident	06/14/20
38,368	Duval	76	Male	Unknown			FL resident	06/14/20
38,369	Duval	48	Female	Unknown			FL resident	06/14/20
38,370	Duval	69	Female	Unknown			FL resident	06/14/20
38,371	Duval	51	Male	Unknown			FL resident	06/14/20
38,372	Duval	20	Male	Unknown			FL resident	06/14/20
38,373	Duval	76	Female	Unknown			FL resident	06/14/20
38,374	Duval	49	Male	Unknown			FL resident	06/14/20
38,375	Duval	50	Female	Unknown			FL resident	06/14/20
38,376	Duval	43	Male	Unknown			FL resident	06/14/20
38,377	Duval	26	Male	Unknown			FL resident	06/14/20

Coronavirus: line list of cases

Data verified as of Jun 14, 2020 at 10 AM

Data in this report are provisional and subject to change.

Case	County	Age	Gender	Travel related	Travel detail	Contact with a confirmed case	Jurisdiction	Date case counted
38,378	Duval	43	Male	Unknown			FL resident	06/14/20
38,379	Duval	25	Female	Unknown			FL resident	06/14/20
38,380	Duval	25	Female	Yes	AUSTRALIA; FL; TN	Unknown	Non-FL resident	03/17/20
38,381	Duval	27	Male	Unknown		Unknown	Non-FL resident	03/17/20
38,382	Duval	79	Female	No		Yes	Non-FL resident	03/22/20
38,383	Duval	83	Female	Yes	GA	Unknown	Non-FL resident	03/23/20
38,384	Duval	69	Unknown	Yes	GA	Unknown	Non-FL resident	03/23/20
38,385	Duval	65	Unknown	Yes	GA	Unknown	Non-FL resident	03/23/20
38,386	Duval	50	Male	No		Unknown	Non-FL resident	03/26/20
38,387	Duval	45	Male	Yes	FL; GA	No	Non-FL resident	03/26/20
38,388	Duval	84	Male	No		Yes	Non-FL resident	03/27/20
38,389	Duval	44	Male	Yes	MA; PA	No	Non-FL resident	03/29/20
38,390	Duval	54	Female	Yes	NY	Unknown	Non-FL resident	03/31/20
38,391	Duval	37	Male	Yes	FL; NY	No	Non-FL resident	03/31/20
38,392	Duval	61	Male	Yes	FL; NC	No	Non-FL resident	03/31/20
38,393	Duval	61	Male	Yes	NC	Unknown	Non-FL resident	04/01/20
38,394	Duval	68	Male	Yes	NJ	No	Non-FL resident	04/01/20
38,395	Duval	22	Female	No		Yes	Non-FL resident	04/01/20
38,396	Duval	25	Male	Unknown			Non-FL resident	04/02/20
38,397	Duval	40	Male	Yes	FL; GA	Unknown	Non-FL resident	04/02/20
38,398	Duval	75	Female	Unknown		Unknown	Non-FL resident	04/03/20
38,399	Duval	54	Female	Yes	NY	Yes	Non-FL resident	04/03/20
38,400	Duval	26	Female	No		Yes	Non-FL resident	04/03/20
38,401	Duval	45	Male	No		Unknown	Non-FL resident	04/04/20
38,402	Duval	61	Male	Unknown		Unknown	Non-FL resident	04/05/20
38,403	Duval	18	Male	No		Unknown	Non-FL resident	04/06/20
38,404	Duval	32	Female	No		Yes	Non-FL resident	04/06/20
38,405	Duval	61	Male	Yes	FL; GA; UT	No	Non-FL resident	04/07/20
38,406	Duval	31	Male	No		No	Non-FL resident	04/07/20
38,407	Duval	52	Male	No		Unknown	Non-FL resident	04/08/20
38,408	Duval	49	Female	Unknown		Unknown	Non-FL resident	04/12/20
38,409	Duval	37	Male	No			Non-FL resident	04/15/20
38,410	Duval	35	Male	No		Unknown	Non-FL resident	04/16/20
38,411	Duval	46	Male	No		Yes	Non-FL resident	04/17/20
38,412	Duval	63	Male	Yes	IN; INDONESIA	Yes	Non-FL resident	04/18/20
38,413	Duval	59	Female	Yes	FL; NY	No	Non-FL resident	04/19/20
38,414	Duval	19	Male	Unknown		Yes	Non-FL resident	04/20/20
38,415	Duval	26	Female	No			Non-FL resident	04/20/20
38,416	Duval	69	Female	Yes	GA	Yes	Non-FL resident	04/21/20
38,417	Duval	39	Male	Unknown		Unknown	Non-FL resident	04/22/20
38,418	Duval	19	Female	Unknown		Yes	Non-FL resident	04/23/20
38,419	Duval	58	Male	Unknown		Unknown	Non-FL resident	04/24/20
38,420	Duval	75	Male	Unknown		Unknown	Non-FL resident	04/24/20
38,421	Duval	72	Female	Unknown			Non-FL resident	04/26/20
38,422	Duval	76	Female	Yes	FL; IL	Yes	Non-FL resident	04/30/20
38,423	Duval	77	Female	Unknown			Non-FL resident	05/01/20
38,424	Duval	58	Female	Unknown			Non-FL resident	05/04/20
38,425	Duval	58	Male	Yes	FL; GA	Yes	Non-FL resident	05/04/20
38,426	Duval	19	Male	Unknown			Non-FL resident	05/06/20
38,427	Duval	94	Male	Unknown		Unknown	Non-FL resident	05/07/20
38,428	Duval	42	Female	Unknown			Non-FL resident	05/08/20
38,429	Duval	40	Female	Yes	FL; SC	No	Non-FL resident	05/08/20
38,430	Duval	62	Female	Unknown			Non-FL resident	05/09/20
38,431	Duval	20	Male	Unknown		Yes	Non-FL resident	05/09/20
38,432	Duval	19	Male	Unknown		Yes	Non-FL resident	05/09/20
38,433	Duval	20	Male	Unknown			Non-FL resident	05/09/20
38,434	Duval	54	Female	No			Non-FL resident	05/10/20
38,435	Duval	50	Female	Unknown			Non-FL resident	05/11/20
38,436	Duval	72	Male	Unknown			Non-FL resident	05/12/20
38,437	Duval	63	Male	Yes	CA; GA; MS	No	Non-FL resident	05/13/20
38,438	Duval	70	Female	Unknown			Non-FL resident	05/14/20
38,439	Duval	36	Female	Unknown		Unknown	Non-FL resident	05/15/20

Coronavirus: line list of cases

Data verified as of Jun 14, 2020 at 10 AM

Data in this report are provisional and subject to change.

Case	County	Age	Gender	Travel related	Travel detail	Contact with a confirmed case	Jurisdiction	Date case counted
38,440	Duval	88	Female	No			Non-FL resident	05/15/20
38,441	Duval	59	Female	Unknown		Unknown	Non-FL resident	05/15/20
38,442	Duval	54	Female	Unknown			Non-FL resident	05/16/20
38,443	Duval	49	Female	Yes	DC; FL	No	Non-FL resident	05/17/20
38,444	Duval	55	Female	Yes	GA	Unknown	Non-FL resident	05/19/20
38,445	Duval	18	Male	Unknown		Unknown	Non-FL resident	05/19/20
38,446	Duval	64	Male	Unknown			Non-FL resident	05/21/20
38,447	Duval	68	Female	Unknown			Non-FL resident	05/22/20
38,448	Duval	66	Male	Unknown		Unknown	Non-FL resident	05/23/20
38,449	Duval	40	Male	Unknown			Non-FL resident	05/25/20
38,450	Duval	35	Female	Yes	FL; GA	Unknown	Non-FL resident	05/26/20
38,451	Duval	50	Male	Yes	GA	Yes	Non-FL resident	06/03/20
38,452	Duval	35	Female	Yes	GA	Unknown	Non-FL resident	06/05/20
38,453	Duval	29	Female	Unknown			Non-FL resident	06/08/20
38,454	Escambia	53	Male	Yes	FRANCE	No	FL resident	03/16/20
38,455	Escambia	51	Male	No		No	FL resident	03/22/20
38,456	Escambia	25	Female	No		No	FL resident	03/22/20
38,457	Escambia	48	Male	Yes	FL; LA	Unknown	FL resident	03/22/20
38,458	Escambia	33	Female	No		No	FL resident	03/22/20
38,459	Escambia	60	Female	Yes	FL; IL	Unknown	FL resident	03/23/20
38,460	Escambia	56	Male	Yes	CO; FL	Unknown	FL resident	03/23/20
38,461	Escambia	32	Male	No		Unknown	FL resident	03/23/20
38,462	Escambia	76	Male	No		No	FL resident	03/23/20
38,463	Escambia	58	Male	No		No	FL resident	03/24/20
38,464	Escambia	22	Female	No		No	FL resident	03/24/20
38,465	Escambia	49	Female	No		Yes	FL resident	03/24/20
38,466	Escambia	56	Male	No		Yes	FL resident	03/24/20
38,467	Escambia	24	Female	No		No	FL resident	03/24/20
38,468	Escambia	36	Male	No		Unknown	FL resident	03/25/20
38,469	Escambia	24	Male	No		Unknown	FL resident	03/25/20
38,470	Escambia	63	Male	No		No	FL resident	03/25/20
38,471	Escambia	59	Female	Yes	FL; WI	Yes	FL resident	03/25/20
38,472	Escambia	73	Female	Yes	EGYPT	Unknown	FL resident	03/26/20
38,473	Escambia	52	Female	Yes	CA	Unknown	FL resident	03/26/20
38,474	Escambia	43	Male	No		No	FL resident	03/26/20
38,475	Escambia	44	Female	Yes	FL; GA	Unknown	FL resident	03/27/20
38,476	Escambia	53	Male	Yes	AL; FL; GA; MS; TN	Unknown	FL resident	03/27/20
38,477	Escambia	29	Female	Yes	FL; TN	Unknown	FL resident	03/27/20
38,478	Escambia	58	Female	No		Unknown	FL resident	03/27/20
38,479	Escambia	45	Female	No		Unknown	FL resident	03/27/20
38,480	Escambia	94	Female	No		No	FL resident	03/27/20
38,481	Escambia	20	Female	Unknown		Yes	FL resident	03/28/20
38,482	Escambia	65	Female	No		No	FL resident	03/29/20
38,483	Escambia	39	Female	No		Unknown	FL resident	03/29/20
38,484	Escambia	35	Male	Yes	AL	Unknown	FL resident	03/29/20
38,485	Escambia	26	Male	Unknown		Unknown	FL resident	03/29/20
38,486	Escambia	20	Male	No		Yes	FL resident	03/29/20
38,487	Escambia	59	Male	No		Yes	FL resident	03/29/20
38,488	Escambia	31	Male	No		Yes	FL resident	03/29/20
38,489	Escambia	65	Male	No		No	FL resident	03/30/20
38,490	Escambia	38	Female	Yes	FL; NY	No	FL resident	03/30/20
38,491	Escambia	47	Male	No		No	FL resident	03/30/20
38,492	Escambia	36	Female	No		No	FL resident	03/30/20
38,493	Escambia	24	Male	No		Yes	FL resident	03/30/20
38,494	Escambia	31	Male	No		No	FL resident	03/30/20
38,495	Escambia	20	Male	Unknown		Unknown	FL resident	03/30/20
38,496	Escambia	41	Female	No		No	FL resident	03/30/20
38,497	Escambia	37	Female	Yes	FL; LA	No	FL resident	03/30/20
38,498	Escambia	24	Male	Yes	FL; GA	No	FL resident	03/30/20
38,499	Escambia	37	Female	No		Unknown	FL resident	03/30/20
38,500	Escambia	56	Female	No		Yes	FL resident	03/30/20
38,501	Escambia	37	Male	No		Yes	FL resident	03/30/20

Coronavirus: line list of cases

Data verified as of Jun 14, 2020 at 10 AM

Data in this report are provisional and subject to change.

Case	County	Age	Gender	Travel related	Travel detail	Contact with a confirmed case	Jurisdiction	Date case counted
38,502	Escambia	2	Male	No		No	FL resident	03/30/20
38,503	Escambia	28	Female	Yes	CA; CO; FL; OH	No	FL resident	03/30/20
38,504	Escambia	24	Female	No		Yes	FL resident	03/30/20
38,505	Escambia	33	Male	No		Yes	FL resident	03/30/20
38,506	Escambia	27	Male	Yes	FL; GA	No	FL resident	03/30/20
38,507	Escambia	31	Male	No		Yes	FL resident	03/30/20
38,508	Escambia	79	Male	Unknown		Unknown	FL resident	03/30/20
38,509	Escambia	55	Male	No		Unknown	FL resident	03/30/20
38,510	Escambia	40	Female	No		Yes	FL resident	03/30/20
38,511	Escambia	21	Female	No		Unknown	FL resident	03/30/20
38,512	Escambia	70	Male	No		No	FL resident	03/30/20
38,513	Escambia	17	Male	No		No	FL resident	03/30/20
38,514	Escambia	47	Male	Yes	FL; GA; IRELAND	Unknown	FL resident	03/30/20
38,515	Escambia	21	Male	Yes	FL; LA	No	FL resident	03/30/20
38,516	Escambia	19	Female	No		Unknown	FL resident	03/30/20
38,517	Escambia	26	Female	Unknown		Unknown	FL resident	03/30/20
38,518	Escambia	37	Male	Yes	BERMUDA; FL; NJ; SC	No	FL resident	03/30/20
38,519	Escambia	34	Male	Yes	FL; MI	Unknown	FL resident	03/30/20
38,520	Escambia	37	Male	Yes	CARIBBEAN; FL; NC	No	FL resident	03/30/20
38,521	Escambia	35	Female	Yes	CARIBBEAN; FL; NC	No	FL resident	03/30/20
38,522	Escambia	38	Female	No		No	FL resident	03/30/20
38,523	Escambia	26	Male	Yes	CO; FL	Unknown	FL resident	03/30/20
38,524	Escambia	46	Male	Unknown		Unknown	FL resident	03/30/20
38,525	Escambia	39	Female	No		No	FL resident	03/30/20
38,526	Escambia	70	Male	No		No	FL resident	03/30/20
38,527	Escambia	21	Male	Yes	FL; LA	Yes	FL resident	03/30/20
38,528	Escambia	55	Male	Yes	BAHAMAS; FL; GA; KS; NC; OH; PUERTO RICO	Unknown	FL resident	03/30/20
38,529	Escambia	64	Male	No		Unknown	FL resident	03/30/20
38,530	Escambia	29	Male	Yes	FL; LA	No	FL resident	03/30/20
38,531	Escambia	24	Male	Yes	FL; MA	No	FL resident	03/30/20
38,532	Escambia	26	Female	No		Yes	FL resident	03/30/20
38,533	Escambia	66	Female	Yes	AL; CO; FL; LA; MS; NM; TX	No	FL resident	03/31/20
38,534	Escambia	26	Female	No		No	FL resident	03/31/20
38,535	Escambia	18	Female	No		Yes	FL resident	03/31/20
38,536	Escambia	28	Male	No		No	FL resident	03/31/20
38,537	Escambia	56	Female	Yes	BELIZE; FL; LA	No	FL resident	03/31/20
38,538	Escambia	23	Female	Yes	AL; LA	Unknown	FL resident	03/31/20
38,539	Escambia	52	Female	No		No	FL resident	04/01/20
38,540	Escambia	26	Male	No		No	FL resident	04/01/20
38,541	Escambia	36	Female	No		No	FL resident	04/02/20
38,542	Escambia	35	Female	No		Yes	FL resident	04/02/20
38,543	Escambia	65	Male	Yes	FL; GA	No	FL resident	04/02/20
38,544	Escambia	26	Male	No		No	FL resident	04/02/20
38,545	Escambia	79	Male	No		Unknown	FL resident	04/02/20
38,546	Escambia	45	Female	Yes	FL; LA	No	FL resident	04/02/20
38,547	Escambia	75	Male	No		No	FL resident	04/02/20
38,548	Escambia	58	Male	Unknown		Unknown	FL resident	04/02/20
38,549	Escambia	21	Male	Yes	LA	Yes	FL resident	04/02/20
38,550	Escambia	51	Male	Yes	FL; LA	Yes	FL resident	04/03/20
38,551	Escambia	75	Female	Unknown		No	FL resident	04/03/20
38,552	Escambia	67	Male	No		Unknown	FL resident	04/03/20
38,553	Escambia	20	Female	Unknown		Yes	FL resident	04/03/20
38,554	Escambia	59	Male	No		Unknown	FL resident	04/03/20
38,555	Escambia	40	Female	No		Yes	FL resident	04/03/20
38,556	Escambia	23	Male	No		No	FL resident	04/03/20
38,557	Escambia	71	Male	No		No	FL resident	04/03/20
38,558	Escambia	75	Female	No		No	FL resident	04/03/20
38,559	Escambia	84	Female	No		No	FL resident	04/03/20
38,560	Escambia	33	Male	No		Unknown	FL resident	04/03/20
38,561	Escambia	45	Female	Unknown		Unknown	FL resident	04/04/20
38,562	Escambia	76	Female	Yes	FL; GA	Yes	FL resident	04/04/20

Coronavirus: line list of cases

Data verified as of Jun 14, 2020 at 10 AM

Data in this report are provisional and subject to change.

Case	County	Age	Gender	Travel related	Travel detail	Contact with a confirmed case	Jurisdiction	Date case counted
38,563	Escambia	53	Female	Unknown		Unknown	FL resident	04/04/20
38,564	Escambia	42	Male	Unknown		No	FL resident	04/04/20
38,565	Escambia	71	Female	No		No	FL resident	04/04/20
38,566	Escambia	24	Male	No		Yes	FL resident	04/04/20
38,567	Escambia	31	Female	Yes	AL; FL; LA; MS	Unknown	FL resident	04/04/20
38,568	Escambia	18	Male	Unknown		Unknown	FL resident	04/04/20
38,569	Escambia	62	Female	Yes	FL; IN	No	FL resident	04/05/20
38,570	Escambia	54	Male	Unknown		Unknown	FL resident	04/05/20
38,571	Escambia	79	Male	Yes	FL; GA	Yes	FL resident	04/05/20
38,572	Escambia	26	Female	No		Yes	FL resident	04/05/20
38,573	Escambia	59	Male	No		Unknown	FL resident	04/05/20
38,574	Escambia	95	Female	No		Yes	FL resident	04/05/20
38,575	Escambia	55	Male	No		Yes	FL resident	04/05/20
38,576	Escambia	26	Female	No		Yes	FL resident	04/05/20
38,577	Escambia	94	Male	No		Yes	FL resident	04/05/20
38,578	Escambia	46	Female	No		Yes	FL resident	04/06/20
38,579	Escambia	48	Female	Unknown		Unknown	FL resident	04/06/20
38,580	Escambia	39	Male	No		No	FL resident	04/06/20
38,581	Escambia	64	Female	Unknown		Unknown	FL resident	04/06/20
38,582	Escambia	19	Female	No		Unknown	FL resident	04/06/20
38,583	Escambia	18	Female	No		Unknown	FL resident	04/06/20
38,584	Escambia	71	Female	No		No	FL resident	04/06/20
38,585	Escambia	21	Female	No		Yes	FL resident	04/06/20
38,586	Escambia	69	Male	Yes	AL; CO; FL; LA; MS; NM; TX	Yes	FL resident	04/06/20
38,587	Escambia	67	Female	Yes	FL; LA; MEXICO	Yes	FL resident	04/06/20
38,588	Escambia	40	Male	Yes	AL; FL; LA; MS	Unknown	FL resident	04/06/20
38,589	Escambia	78	Male	No		Yes	FL resident	04/06/20
38,590	Escambia	29	Male	No		No	FL resident	04/06/20
38,591	Escambia	60	Male	No		Unknown	FL resident	04/06/20
38,592	Escambia	45	Male	No		No	FL resident	04/06/20
38,593	Escambia	66	Female	No		Unknown	FL resident	04/06/20
38,594	Escambia	91	Female	No		Yes	FL resident	04/06/20
38,595	Escambia	81	Male	No		Yes	FL resident	04/06/20
38,596	Escambia	83	Female	No		Yes	FL resident	04/06/20
38,597	Escambia	60	Male	No		No	FL resident	04/07/20
38,598	Escambia	41	Male	No		No	FL resident	04/07/20
38,599	Escambia	39	Female	No		No	FL resident	04/07/20
38,600	Escambia	20	Male	No		Unknown	FL resident	04/07/20
38,601	Escambia	49	Male	No		No	FL resident	04/07/20
38,602	Escambia	62	Male	No		Unknown	FL resident	04/07/20
38,603	Escambia	52	Female	No		Yes	FL resident	04/07/20
38,604	Escambia	21	Female	No		Unknown	FL resident	04/07/20
38,605	Escambia	49	Male	Unknown		Yes	FL resident	04/07/20
38,606	Escambia	77	Female	No		Yes	FL resident	04/08/20
38,607	Escambia	69	Male	No		Yes	FL resident	04/08/20
38,608	Escambia	71	Female	No		Yes	FL resident	04/08/20
38,609	Escambia	83	Female	No		Yes	FL resident	04/08/20
38,610	Escambia	75	Female	No		Yes	FL resident	04/08/20
38,611	Escambia	95	Female	No		Yes	FL resident	04/08/20
38,612	Escambia	67	Male	No		Yes	FL resident	04/08/20
38,613	Escambia	61	Female	No		Yes	FL resident	04/08/20
38,614	Escambia	41	Female	No		Unknown	FL resident	04/08/20
38,615	Escambia	51	Female	No		Yes	FL resident	04/08/20
38,616	Escambia	36	Male	No		Unknown	FL resident	04/08/20
38,617	Escambia	69	Male	No		No	FL resident	04/08/20
38,618	Escambia	57	Female	Yes	FL; UNKNOWN	Unknown	FL resident	04/09/20
38,619	Escambia	38	Female	No		No	FL resident	04/09/20
38,620	Escambia	28	Male	Unknown		Unknown	FL resident	04/09/20
38,621	Escambia	3	Male	No		No	FL resident	04/09/20
38,622	Escambia	75	Female	No		Unknown	FL resident	04/09/20
38,623	Escambia	64	Male	No		Unknown	FL resident	04/09/20
38,624	Escambia	40	Female	No		Yes	FL resident	04/09/20

Coronavirus: line list of cases

Data verified as of Jun 14, 2020 at 10 AM

Data in this report are provisional and subject to change.

Case	County	Age	Gender	Travel related	Travel detail	Contact with a confirmed case	Jurisdiction	Date case counted
38,625	Escambia	36	Male	No		Unknown	FL resident	04/09/20
38,626	Escambia	68	Female	No		No	FL resident	04/09/20
38,627	Escambia	37	Female	No		Unknown	FL resident	04/09/20
38,628	Escambia	54	Female	Unknown		Unknown	FL resident	04/09/20
38,629	Escambia	65	Female	Yes	AL; FL	No	FL resident	04/09/20
38,630	Escambia	30	Female	No		Unknown	FL resident	04/09/20
38,631	Escambia	42	Female	No		Yes	FL resident	04/09/20
38,632	Escambia	53	Female	No		Yes	FL resident	04/09/20
38,633	Escambia	69	Male	No		Unknown	FL resident	04/10/20
38,634	Escambia	81	Male	No		No	FL resident	04/10/20
38,635	Escambia	24	Female	No		Unknown	FL resident	04/10/20
38,636	Escambia	58	Female	No		Yes	FL resident	04/10/20
38,637	Escambia	48	Female	No		No	FL resident	04/10/20
38,638	Escambia	58	Female	No		Yes	FL resident	04/10/20
38,639	Escambia	56	Female	Unknown		Unknown	FL resident	04/11/20
38,640	Escambia	52	Female	No		Yes	FL resident	04/11/20
38,641	Escambia	42	Female	No		Yes	FL resident	04/11/20
38,642	Escambia	36	Female	No		Yes	FL resident	04/11/20
38,643	Escambia	58	Female	No		Yes	FL resident	04/11/20
38,644	Escambia	24	Male	Unknown		Unknown	FL resident	04/11/20
38,645	Escambia	40	Female	No		Unknown	FL resident	04/11/20
38,646	Escambia	72	Male	No		Yes	FL resident	04/11/20
38,647	Escambia	56	Female	No		Yes	FL resident	04/11/20
38,648	Escambia	42	Male	Yes	FL; NC	Unknown	FL resident	04/11/20
38,649	Escambia	19	Male	Unknown		No	FL resident	04/11/20
38,650	Escambia	2	Male	No		Yes	FL resident	04/11/20
38,651	Escambia	36	Female	No		Yes	FL resident	04/11/20
38,652	Escambia	63	Male	No		Yes	FL resident	04/11/20
38,653	Escambia	67	Male	No		Yes	FL resident	04/12/20
38,654	Escambia	25	Female	Unknown		Yes	FL resident	04/12/20
38,655	Escambia	24	Female	No		Yes	FL resident	04/12/20
38,656	Escambia	63	Male	No		Unknown	FL resident	04/12/20
38,657	Escambia	72	Male	No		Yes	FL resident	04/12/20
38,658	Escambia	95	Female	No		No	FL resident	04/12/20
38,659	Escambia	87	Female	No		Yes	FL resident	04/12/20
38,660	Escambia	85	Male	No		Unknown	FL resident	04/12/20
38,661	Escambia	85	Female	No		Yes	FL resident	04/12/20
38,662	Escambia	72	Male	No		Yes	FL resident	04/12/20
38,663	Escambia	33	Male	No		Yes	FL resident	04/12/20
38,664	Escambia	63	Female	No		No	FL resident	04/12/20
38,665	Escambia	67	Male	No		Yes	FL resident	04/12/20
38,666	Escambia	85	Male	No		Yes	FL resident	04/12/20
38,667	Escambia	46	Male	No		Yes	FL resident	04/13/20
38,668	Escambia	63	Male	No		Yes	FL resident	04/13/20
38,669	Escambia	70	Male	No		Unknown	FL resident	04/13/20
38,670	Escambia	68	Female	Yes	FL; LA	Unknown	FL resident	04/13/20
38,671	Escambia	55	Female	No		Unknown	FL resident	04/13/20
38,672	Escambia	50	Male	Unknown		Unknown	FL resident	04/13/20
38,673	Escambia	65	Male	No			FL resident	04/13/20
38,674	Escambia	73	Male	Unknown		No	FL resident	04/13/20
38,675	Escambia	40	Female	No		Yes	FL resident	04/13/20
38,676	Escambia	77	Female	No		Unknown	FL resident	04/14/20
38,677	Escambia	24	Female	No		Yes	FL resident	04/14/20
38,678	Escambia	24	Female	No		Yes	FL resident	04/14/20
38,679	Escambia	44	Female	No		Yes	FL resident	04/14/20
38,680	Escambia	31	Female	No		No	FL resident	04/14/20
38,681	Escambia	39	Female	No		Unknown	FL resident	04/14/20
38,682	Escambia	70	Female	No		Unknown	FL resident	04/14/20
38,683	Escambia	75	Female	No		Unknown	FL resident	04/15/20
38,684	Escambia	47	Female	No		Yes	FL resident	04/15/20
38,685	Escambia	55	Female	Unknown		Yes	FL resident	04/15/20
38,686	Escambia	50	Female	No		Yes	FL resident	04/15/20

Coronavirus: line list of cases

Data verified as of Jun 14, 2020 at 10 AM

Data in this report are provisional and subject to change.

Case	County	Age	Gender	Travel related	Travel detail	Contact with a confirmed case	Jurisdiction	Date case counted
38,687	Escambia	42	Female	No		No	FL resident	04/15/20
38,688	Escambia	36	Female	No		Unknown	FL resident	04/15/20
38,689	Escambia	55	Female	Yes	AL; FL	Yes	FL resident	04/15/20
38,690	Escambia	41	Male	No		Unknown	FL resident	04/15/20
38,691	Escambia	95	Male	No		Yes	FL resident	04/15/20
38,692	Escambia	79	Female	No		Yes	FL resident	04/15/20
38,693	Escambia	62	Female	No		No	FL resident	04/16/20
38,694	Escambia	45	Male	No		Unknown	FL resident	04/16/20
38,695	Escambia	58	Male	No		Yes	FL resident	04/16/20
38,696	Escambia	58	Male	Unknown		Unknown	FL resident	04/16/20
38,697	Escambia	58	Male	Unknown		Unknown	FL resident	04/16/20
38,698	Escambia	44	Female	Yes	LA	Yes	FL resident	04/16/20
38,699	Escambia	78	Female	No		Unknown	FL resident	04/16/20
38,700	Escambia	68	Male	No		No	FL resident	04/16/20
38,701	Escambia	55	Female	No		Yes	FL resident	04/16/20
38,702	Escambia	36	Female	No		Unknown	FL resident	04/16/20
38,703	Escambia	66	Male	No		No	FL resident	04/16/20
38,704	Escambia	36	Female	No		Yes	FL resident	04/16/20
38,705	Escambia	40	Male	No		Yes	FL resident	04/16/20
38,706	Escambia	53	Female	No		Unknown	FL resident	04/16/20
38,707	Escambia	27	Female	No		No	FL resident	04/16/20
38,708	Escambia	45	Female	No		Yes	FL resident	04/16/20
38,709	Escambia	26	Male	No		Yes	FL resident	04/16/20
38,710	Escambia	18	Male	No		Yes	FL resident	04/17/20
38,711	Escambia	41	Male	No		Yes	FL resident	04/17/20
38,712	Escambia	30	Female	No		Yes	FL resident	04/17/20
38,713	Escambia	57	Female	No		No	FL resident	04/17/20
38,714	Escambia	35	Female	No		No	FL resident	04/17/20
38,715	Escambia	51	Female	No		Yes	FL resident	04/17/20
38,716	Escambia	77	Male	No		No	FL resident	04/17/20
38,717	Escambia	67	Female	No		Yes	FL resident	04/17/20
38,718	Escambia	52	Male	No		Yes	FL resident	04/17/20
38,719	Escambia	83	Female	No		Yes	FL resident	04/17/20
38,720	Escambia	95	Female	No		Yes	FL resident	04/17/20
38,721	Escambia	62	Male	No		Yes	FL resident	04/17/20
38,722	Escambia	21	Female	Unknown		No	FL resident	04/17/20
38,723	Escambia	73	Male	No		Yes	FL resident	04/17/20
38,724	Escambia	61	Female	No		Yes	FL resident	04/17/20
38,725	Escambia	98	Male	No		Yes	FL resident	04/17/20
38,726	Escambia	55	Male	No		Yes	FL resident	04/17/20
38,727	Escambia	81	Male	No		Yes	FL resident	04/17/20
38,728	Escambia	71	Male	No		Yes	FL resident	04/17/20
38,729	Escambia	60	Female	No		Yes	FL resident	04/18/20
38,730	Escambia	52	Female	No		Yes	FL resident	04/18/20
38,731	Escambia	58	Female	No		Yes	FL resident	04/18/20
38,732	Escambia	34	Female	No		Yes	FL resident	04/18/20
38,733	Escambia	0	Female	No		Yes	FL resident	04/18/20
38,734	Escambia	51	Male	No		Yes	FL resident	04/18/20
38,735	Escambia	70	Female	No		Unknown	FL resident	04/18/20
38,736	Escambia	23	Female	No		No	FL resident	04/18/20
38,737	Escambia	29	Female	No		Yes	FL resident	04/18/20
38,738	Escambia	28	Male	No		No	FL resident	04/19/20
38,739	Escambia	41	Male	No		Unknown	FL resident	04/19/20
38,740	Escambia	50	Male	Unknown		No	FL resident	04/19/20
38,741	Escambia	11	Male	Unknown		Yes	FL resident	04/19/20
38,742	Escambia	38	Male	Unknown		Yes	FL resident	04/19/20
38,743	Escambia	76	Male	No		Yes	FL resident	04/19/20
38,744	Escambia	69	Female	Yes	IA; KY	No	FL resident	04/19/20
38,745	Escambia	81	Female	No		Yes	FL resident	04/19/20
38,746	Escambia	48	Female	No		Yes	FL resident	04/20/20
38,747	Escambia	45	Female	No		Yes	FL resident	04/20/20
38,748	Escambia	92	Male	Unknown		Unknown	FL resident	04/20/20

Coronavirus: line list of cases

Data verified as of Jun 14, 2020 at 10 AM

Data in this report are provisional and subject to change.

Case	County	Age	Gender	Travel related	Travel detail	Contact with a confirmed case	Jurisdiction	Date case counted
38,749	Escambia	41	Female	No		Yes	FL resident	04/20/20
38,750	Escambia	60	Female	Unknown		Yes	FL resident	04/20/20
38,751	Escambia	15	Female	No		Yes	FL resident	04/20/20
38,752	Escambia	32	Male	Unknown		Unknown	FL resident	04/20/20
38,753	Escambia	34	Male	No		Unknown	FL resident	04/20/20
38,754	Escambia	69	Male	No		Unknown	FL resident	04/21/20
38,755	Escambia	83	Female	No		Unknown	FL resident	04/21/20
38,756	Escambia	68	Male	No		Unknown	FL resident	04/21/20
38,757	Escambia	84	Male	No		Unknown	FL resident	04/21/20
38,758	Escambia	97	Female	No		Unknown	FL resident	04/21/20
38,759	Escambia	55	Male	No		Yes	FL resident	04/21/20
38,760	Escambia	54	Female	No		Yes	FL resident	04/21/20
38,761	Escambia	85	Female	No		Unknown	FL resident	04/21/20
38,762	Escambia	54	Female	No		Yes	FL resident	04/21/20
38,763	Escambia	53	Male	No		Unknown	FL resident	04/21/20
38,764	Escambia	87	Female	No		Yes	FL resident	04/21/20
38,765	Escambia	51	Male	No		Yes	FL resident	04/21/20
38,766	Escambia	78	Female	No		Unknown	FL resident	04/21/20
38,767	Escambia	73	Female	No		Yes	FL resident	04/21/20
38,768	Escambia	70	Female	No		Unknown	FL resident	04/21/20
38,769	Escambia	67	Male	No		Yes	FL resident	04/21/20
38,770	Escambia	75	Female	No		Unknown	FL resident	04/21/20
38,771	Escambia	65	Male	Unknown		No	FL resident	04/21/20
38,772	Escambia	64	Female	No		Yes	FL resident	04/21/20
38,773	Escambia	94	Female	No		Unknown	FL resident	04/21/20
38,774	Escambia	80	Female	No		Unknown	FL resident	04/21/20
38,775	Escambia	66	Male	No		Yes	FL resident	04/21/20
38,776	Escambia	77	Female	No		Yes	FL resident	04/21/20
38,777	Escambia	78	Female	No		Unknown	FL resident	04/21/20
38,778	Escambia	90	Male	No		Yes	FL resident	04/21/20
38,779	Escambia	62	Female	No		Unknown	FL resident	04/21/20
38,780	Escambia	63	Male	No		Yes	FL resident	04/21/20
38,781	Escambia	59	Female	No		Yes	FL resident	04/21/20
38,782	Escambia	75	Female	No		Yes	FL resident	04/21/20
38,783	Escambia	70	Male	No		Unknown	FL resident	04/21/20
38,784	Escambia	64	Female	No		Unknown	FL resident	04/21/20
38,785	Escambia	79	Male	No		Unknown	FL resident	04/21/20
38,786	Escambia	100	Female	No		Unknown	FL resident	04/21/20
38,787	Escambia	80	Female	Unknown		Unknown	FL resident	04/21/20
38,788	Escambia	74	Female	No		Unknown	FL resident	04/21/20
38,789	Escambia	66	Male	No		Unknown	FL resident	04/21/20
38,790	Escambia	78	Male	Unknown		Unknown	FL resident	04/21/20
38,791	Escambia	73	Male	No		Unknown	FL resident	04/21/20
38,792	Escambia	66	Male	No		Unknown	FL resident	04/21/20
38,793	Escambia	58	Male	No		Yes	FL resident	04/21/20
38,794	Escambia	62	Male	No		Unknown	FL resident	04/21/20
38,795	Escambia	52	Male	No		Unknown	FL resident	04/21/20
38,796	Escambia	56	Female	No		Yes	FL resident	04/21/20
38,797	Escambia	84	Female	No		Yes	FL resident	04/21/20
38,798	Escambia	85	Female	No		Unknown	FL resident	04/21/20
38,799	Escambia	84	Male	No		Yes	FL resident	04/21/20
38,800	Escambia	59	Female	No		Yes	FL resident	04/21/20
38,801	Escambia	67	Male	No		Yes	FL resident	04/21/20
38,802	Escambia	65	Female	No		Yes	FL resident	04/21/20
38,803	Escambia	78	Female	No		Unknown	FL resident	04/21/20
38,804	Escambia	79	Female	No		Yes	FL resident	04/21/20
38,805	Escambia	67	Female	No		Yes	FL resident	04/21/20
38,806	Escambia	95	Female	No		Unknown	FL resident	04/22/20
38,807	Escambia	88	Female	No		Unknown	FL resident	04/22/20
38,808	Escambia	93	Female	No		Yes	FL resident	04/22/20
38,809	Escambia	90	Female	No		Yes	FL resident	04/22/20
38,810	Escambia	62	Male	No		Yes	FL resident	04/22/20

Coronavirus: line list of cases

Data verified as of Jun 14, 2020 at 10 AM

Data in this report are provisional and subject to change.

Case	County	Age	Gender	Travel related	Travel detail	Contact with a confirmed case	Jurisdiction	Date case counted
38,811	Escambia	77	Female	No		Unknown	FL resident	04/22/20
38,812	Escambia	79	Male	No		Yes	FL resident	04/22/20
38,813	Escambia	90	Female	No		Unknown	FL resident	04/22/20
38,814	Escambia	72	Male	No		Unknown	FL resident	04/22/20
38,815	Escambia	96	Female	No		Unknown	FL resident	04/22/20
38,816	Escambia	84	Male	No		Yes	FL resident	04/22/20
38,817	Escambia	75	Female	No		Yes	FL resident	04/22/20
38,818	Escambia	66	Female	No		Yes	FL resident	04/22/20
38,819	Escambia	56	Male	No		Unknown	FL resident	04/22/20
38,820	Escambia	86	Male	No		Yes	FL resident	04/22/20
38,821	Escambia	58	Female	No		Unknown	FL resident	04/22/20
38,822	Escambia	34	Female	No		Unknown	FL resident	04/22/20
38,823	Escambia	48	Male	No		Yes	FL resident	04/22/20
38,824	Escambia	58	Female	No		Unknown	FL resident	04/22/20
38,825	Escambia	55	Female	No		Yes	FL resident	04/22/20
38,826	Escambia	77	Male	No		Yes	FL resident	04/22/20
38,827	Escambia	86	Female	No		Unknown	FL resident	04/23/20
38,828	Escambia	58	Female	No		Unknown	FL resident	04/23/20
38,829	Escambia	57	Male	Unknown		No	FL resident	04/23/20
38,830	Escambia	40	Female	No		Yes	FL resident	04/24/20
38,831	Escambia	26	Female	No		Yes	FL resident	04/24/20
38,832	Escambia	48	Female	Unknown		Yes	FL resident	04/24/20
38,833	Escambia	61	Female	No		Yes	FL resident	04/24/20
38,834	Escambia	2	Female	No		Unknown	FL resident	04/24/20
38,835	Escambia	52	Male	No		No	FL resident	04/24/20
38,836	Escambia	16	Female	No		Yes	FL resident	04/24/20
38,837	Escambia	38	Female	No		Unknown	FL resident	04/25/20
38,838	Escambia	22	Male	No		Yes	FL resident	04/25/20
38,839	Escambia	36	Female	No		Yes	FL resident	04/25/20
38,840	Escambia	36	Female	No		Yes	FL resident	04/25/20
38,841	Escambia	23	Male	Unknown		Unknown	FL resident	04/25/20
38,842	Escambia	8	Female	No		Yes	FL resident	04/25/20
38,843	Escambia	11	Male	No		Yes	FL resident	04/25/20
38,844	Escambia	49	Male	Unknown		Yes	FL resident	04/25/20
38,845	Escambia	42	Female	No		Yes	FL resident	04/25/20
38,846	Escambia	13	Female	Unknown		Yes	FL resident	04/25/20
38,847	Escambia	43	Male	No		Yes	FL resident	04/25/20
38,848	Escambia	77	Female	Unknown		Yes	FL resident	04/26/20
38,849	Escambia	23	Female	No		Yes	FL resident	04/26/20
38,850	Escambia	82	Female	No		Yes	FL resident	04/26/20
38,851	Escambia	75	Male	No		Yes	FL resident	04/26/20
38,852	Escambia	83	Female	No		Yes	FL resident	04/26/20
38,853	Escambia	95	Female	No		Yes	FL resident	04/26/20
38,854	Escambia	89	Female	No		Yes	FL resident	04/26/20
38,855	Escambia	66	Male	No		Yes	FL resident	04/26/20
38,856	Escambia	71	Male	No		Yes	FL resident	04/26/20
38,857	Escambia	58	Male	No		Yes	FL resident	04/26/20
38,858	Escambia	48	Female	No		Yes	FL resident	04/26/20
38,859	Escambia	34	Male	No		Unknown	FL resident	04/27/20
38,860	Escambia	64	Female	No		Unknown	FL resident	04/27/20
38,861	Escambia	44	Male	No		Yes	FL resident	04/27/20
38,862	Escambia	63	Female	No		Unknown	FL resident	04/27/20
38,863	Escambia	68	Male	No		No	FL resident	04/27/20
38,864	Escambia	59	Female	No		Yes	FL resident	04/27/20
38,865	Escambia	76	Female	No		Yes	FL resident	04/27/20
38,866	Escambia	61	Female	No		Yes	FL resident	04/27/20
38,867	Escambia	37	Male	No		Yes	FL resident	04/27/20
38,868	Escambia	35	Female	No		Unknown	FL resident	04/27/20
38,869	Escambia	28	Female	No		Yes	FL resident	04/27/20
38,870	Escambia	36	Female	No		Yes	FL resident	04/27/20
38,871	Escambia	25	Male	No		Unknown	FL resident	04/28/20
38,872	Escambia	80	Female	Unknown		Yes	FL resident	04/28/20

Coronavirus: line list of cases

Data verified as of Jun 14, 2020 at 10 AM

Data in this report are provisional and subject to change.

Case	County	Age	Gender	Travel related	Travel detail	Contact with a confirmed case	Jurisdiction	Date case counted
38,873	Escambia	74	Male	No		Yes	FL resident	04/28/20
38,874	Escambia	57	Female	Unknown		Unknown	FL resident	04/29/20
38,875	Escambia	48	Female	No		Unknown	FL resident	04/29/20
38,876	Escambia	46	Male	Unknown		No	FL resident	04/29/20
38,877	Escambia	18	Female	Unknown		Yes	FL resident	04/29/20
38,878	Escambia	47	Male	No		Unknown	FL resident	04/29/20
38,879	Escambia	54	Female	No		Unknown	FL resident	04/29/20
38,880	Escambia	90	Male	No		Yes	FL resident	04/29/20
38,881	Escambia	51	Female	No		No	FL resident	04/29/20
38,882	Escambia	24	Male	No		Unknown	FL resident	04/29/20
38,883	Escambia	89	Female	No		Unknown	FL resident	04/29/20
38,884	Escambia	57	Female	No		Yes	FL resident	04/29/20
38,885	Escambia	64	Female	No		Yes	FL resident	04/30/20
38,886	Escambia	45	Male	No		Yes	FL resident	04/30/20
38,887	Escambia	95	Female	No		Yes	FL resident	04/30/20
38,888	Escambia	105	Female	No		Yes	FL resident	04/30/20
38,889	Escambia	71	Female	No		Yes	FL resident	04/30/20
38,890	Escambia	34	Female	No		Yes	FL resident	04/30/20
38,891	Escambia	65	Female	No		Yes	FL resident	04/30/20
38,892	Escambia	60	Female	No		Yes	FL resident	04/30/20
38,893	Escambia	61	Female	No		Unknown	FL resident	04/30/20
38,894	Escambia	52	Female	No		Yes	FL resident	04/30/20
38,895	Escambia	61	Female	Unknown		Unknown	FL resident	04/30/20
38,896	Escambia	71	Male	No			FL resident	04/30/20
38,897	Escambia	58	Female	No		Unknown	FL resident	04/30/20
38,898	Escambia	79	Female	No		Yes	FL resident	04/30/20
38,899	Escambia	24	Male	Unknown		Unknown	FL resident	04/30/20
38,900	Escambia	85	Male	No		Yes	FL resident	04/30/20
38,901	Escambia	87	Female	No		Unknown	FL resident	04/30/20
38,902	Escambia	87	Female	No		Yes	FL resident	04/30/20
38,903	Escambia	50	Male	Unknown		Unknown	FL resident	05/01/20
38,904	Escambia	76	Male	No		Unknown	FL resident	05/01/20
38,905	Escambia	45	Female	Unknown		Unknown	FL resident	05/01/20
38,906	Escambia	16	Female	No		Yes	FL resident	05/01/20
38,907	Escambia	19	Female	No		Yes	FL resident	05/01/20
38,908	Escambia	18	Male	No		Yes	FL resident	05/01/20
38,909	Escambia	66	Male	Unknown		Unknown	FL resident	05/01/20
38,910	Escambia	88	Female	No		Yes	FL resident	05/01/20
38,911	Escambia	31	Female	No		Unknown	FL resident	05/01/20
38,912	Escambia	66	Male	No		Yes	FL resident	05/01/20
38,913	Escambia	40	Male	Unknown		Unknown	FL resident	05/02/20
38,914	Escambia	60	Female	No		No	FL resident	05/02/20
38,915	Escambia	26	Female	No		Yes	FL resident	05/02/20
38,916	Escambia	83	Male	No		Yes	FL resident	05/02/20
38,917	Escambia	54	Female	No		Yes	FL resident	05/02/20
38,918	Escambia	80	Male	No		Yes	FL resident	05/02/20
38,919	Escambia	26	Female	No		Yes	FL resident	05/02/20
38,920	Escambia	84	Female	No		Yes	FL resident	05/02/20
38,921	Escambia	75	Female	No		Yes	FL resident	05/02/20
38,922	Escambia	72	Female	No		Yes	FL resident	05/02/20
38,923	Escambia	78	Male	No		Yes	FL resident	05/02/20
38,924	Escambia	95	Female	No		Yes	FL resident	05/02/20
38,925	Escambia	63	Male	No		Yes	FL resident	05/02/20
38,926	Escambia	92	Female	No		Yes	FL resident	05/02/20
38,927	Escambia	86	Female	No		Yes	FL resident	05/02/20
38,928	Escambia	81	Female	No		Yes	FL resident	05/02/20
38,929	Escambia	78	Male	No		Yes	FL resident	05/02/20
38,930	Escambia	78	Female	No		Yes	FL resident	05/02/20
38,931	Escambia	77	Female	No		Yes	FL resident	05/02/20
38,932	Escambia	78	Female	No		Yes	FL resident	05/02/20
38,933	Escambia	42	Female	No		Yes	FL resident	05/02/20
38,934	Escambia	77	Female	No		Yes	FL resident	05/02/20

Coronavirus: line list of cases

Data verified as of Jun 14, 2020 at 10 AM

Data in this report are provisional and subject to change.

Case	County	Age	Gender	Travel related	Travel detail	Contact with a confirmed case	Jurisdiction	Date case counted
38,935	Escambia	96	Female	No		Yes	FL resident	05/02/20
38,936	Escambia	68	Female	No		Yes	FL resident	05/02/20
38,937	Escambia	68	Female	No		Yes	FL resident	05/02/20
38,938	Escambia	85	Female	No		Yes	FL resident	05/02/20
38,939	Escambia	71	Male	No		Yes	FL resident	05/02/20
38,940	Escambia	90	Female	No		Yes	FL resident	05/02/20
38,941	Escambia	62	Male	No		Yes	FL resident	05/02/20
38,942	Escambia	71	Male	No		Yes	FL resident	05/02/20
38,943	Escambia	75	Female	No		Yes	FL resident	05/02/20
38,944	Escambia	90	Female	No		Yes	FL resident	05/02/20
38,945	Escambia	35	Female	No		Yes	FL resident	05/02/20
38,946	Escambia	69	Male	No		Yes	FL resident	05/02/20
38,947	Escambia	22	Female	No		Yes	FL resident	05/02/20
38,948	Escambia	79	Male	No		Yes	FL resident	05/02/20
38,949	Escambia	61	Female	No		Yes	FL resident	05/02/20
38,950	Escambia	86	Female	No		Yes	FL resident	05/02/20
38,951	Escambia	82	Male	No		Yes	FL resident	05/02/20
38,952	Escambia	83	Female	No		Yes	FL resident	05/02/20
38,953	Escambia	93	Male	No		Yes	FL resident	05/02/20
38,954	Escambia	37	Female	No		Yes	FL resident	05/02/20
38,955	Escambia	83	Female	No		Yes	FL resident	05/02/20
38,956	Escambia	82	Female	No		Yes	FL resident	05/02/20
38,957	Escambia	79	Female	No		Yes	FL resident	05/02/20
38,958	Escambia	69	Female	No		Yes	FL resident	05/02/20
38,959	Escambia	66	Male	No		Yes	FL resident	05/02/20
38,960	Escambia	80	Male	No		Yes	FL resident	05/02/20
38,961	Escambia	83	Female	No		Yes	FL resident	05/02/20
38,962	Escambia	74	Male	No		Yes	FL resident	05/03/20
38,963	Escambia	29	Female	No		Yes	FL resident	05/03/20
38,964	Escambia	39	Female	No		Yes	FL resident	05/03/20
38,965	Escambia	70	Female	No		Yes	FL resident	05/04/20
38,966	Escambia	74	Female	Unknown		Unknown	FL resident	05/04/20
38,967	Escambia	8	Male	No		Yes	FL resident	05/05/20
38,968	Escambia	54	Male	No		Unknown	FL resident	05/05/20
38,969	Escambia	61	Female	No		No	FL resident	05/05/20
38,970	Escambia	59	Male	No		Yes	FL resident	05/05/20
38,971	Escambia	40	Female	No		Yes	FL resident	05/05/20
38,972	Escambia	44	Male	No		Yes	FL resident	05/06/20
38,973	Escambia	57	Male	Yes	MA	Yes	FL resident	05/06/20
38,974	Escambia	69	Female	Unknown			FL resident	05/06/20
38,975	Escambia	44	Female	Unknown		Unknown	FL resident	05/06/20
38,976	Escambia	79	Female	No		Yes	FL resident	05/06/20
38,977	Escambia	99	Female	No		Yes	FL resident	05/06/20
38,978	Escambia	84	Female	No		Yes	FL resident	05/06/20
38,979	Escambia	86	Female	No		Yes	FL resident	05/06/20
38,980	Escambia	54	Female	Yes	AL; FL	Yes	FL resident	05/07/20
38,981	Escambia	70	Female	No		Yes	FL resident	05/07/20
38,982	Escambia	69	Male	No		Yes	FL resident	05/07/20
38,983	Escambia	103	Female	No		Yes	FL resident	05/07/20
38,984	Escambia	6	Female	No		Yes	FL resident	05/07/20
38,985	Escambia	24	Male	Unknown		Unknown	FL resident	05/08/20
38,986	Escambia	58	Male	No		Yes	FL resident	05/08/20
38,987	Escambia	67	Female	Unknown		Yes	FL resident	05/08/20
38,988	Escambia	47	Female	Yes	AL; FL	Unknown	FL resident	05/08/20
38,989	Escambia	51	Female	No		Unknown	FL resident	05/08/20
38,990	Escambia	28	Female	No		Unknown	FL resident	05/08/20
38,991	Escambia	84	Male	No		Yes	FL resident	05/08/20
38,992	Escambia	89	Female	No		Yes	FL resident	05/08/20
38,993	Escambia	29	Female	No		Yes	FL resident	05/08/20
38,994	Escambia	31	Male	No		Yes	FL resident	05/09/20
38,995	Escambia	70	Male	Unknown		Unknown	FL resident	05/09/20
38,996	Escambia	41	Male	No		Unknown	FL resident	05/09/20

Coronavirus: line list of cases

Data verified as of Jun 14, 2020 at 10 AM

Data in this report are provisional and subject to change.

Case	County	Age	Gender	Travel related	Travel detail	Contact with a confirmed case	Jurisdiction	Date case counted
38,997	Escambia	29	Male	Unknown		Unknown	FL resident	05/10/20
38,998	Escambia	29	Female	No		Yes	FL resident	05/10/20
38,999	Escambia	63	Female	No		Yes	FL resident	05/10/20
39,000	Escambia	55	Male	No		Yes	FL resident	05/11/20
39,001	Escambia	57	Female	No		Yes	FL resident	05/11/20
39,002	Escambia	5	Female	Unknown		Unknown	FL resident	05/11/20
39,003	Escambia	84	Male	Unknown		Unknown	FL resident	05/11/20
39,004	Escambia	15	Female	Unknown		Yes	FL resident	05/12/20
39,005	Escambia	28	Male	Unknown		No	FL resident	05/12/20
39,006	Escambia	63	Female	No		Unknown	FL resident	05/12/20
39,007	Escambia	60	Female	Unknown		Unknown	FL resident	05/12/20
39,008	Escambia	50	Female	No		Yes	FL resident	05/12/20
39,009	Escambia	32	Male	No		No	FL resident	05/12/20
39,010	Escambia	78	Male	Unknown		No	FL resident	05/12/20
39,011	Escambia	69	Female	No		Unknown	FL resident	05/12/20
39,012	Escambia	59	Female	Unknown		Yes	FL resident	05/12/20
39,013	Escambia	63	Male	Unknown		Unknown	FL resident	05/12/20
39,014	Escambia	38	Female	Unknown		Unknown	FL resident	05/12/20
39,015	Escambia	38	Female	Unknown		Unknown	FL resident	05/12/20
39,016	Escambia	65	Female	Unknown		Unknown	FL resident	05/12/20
39,017	Escambia	81	Female	No		Yes	FL resident	05/12/20
39,018	Escambia	82	Male	No		Yes	FL resident	05/12/20
39,019	Escambia	67	Female	No		Yes	FL resident	05/13/20
39,020	Escambia	45	Female	No		No	FL resident	05/13/20
39,021	Escambia	72	Male	No		Yes	FL resident	05/13/20
39,022	Escambia	29	Female	No		Unknown	FL resident	05/13/20
39,023	Escambia	17	Male	No		Unknown	FL resident	05/13/20
39,024	Escambia	69	Male	Unknown		Unknown	FL resident	05/14/20
39,025	Escambia	57	Male	No		Unknown	FL resident	05/14/20
39,026	Escambia	72	Female	No		Yes	FL resident	05/14/20
39,027	Escambia	60	Male	No		Yes	FL resident	05/14/20
39,028	Escambia	41	Female	No		No	FL resident	05/15/20
39,029	Escambia	43	Female	No		No	FL resident	05/15/20
39,030	Escambia	41	Male	Unknown		Unknown	FL resident	05/15/20
39,031	Escambia	30	Female	No		Yes	FL resident	05/16/20
39,032	Escambia	9	Female	No		Yes	FL resident	05/16/20
39,033	Escambia	7	Male	No		Yes	FL resident	05/16/20
39,034	Escambia	61	Female	Unknown		Unknown	FL resident	05/16/20
39,035	Escambia	90	Male	Unknown		Yes	FL resident	05/16/20
39,036	Escambia	12	Male	No		Yes	FL resident	05/17/20
39,037	Escambia	21	Female	No		Unknown	FL resident	05/17/20
39,038	Escambia	30	Male	No		Yes	FL resident	05/17/20
39,039	Escambia	48	Female	No		No	FL resident	05/17/20
39,040	Escambia	32	Female	No		Yes	FL resident	05/17/20
39,041	Escambia	36	Female	No		No	FL resident	05/17/20
39,042	Escambia	55	Female	No		No	FL resident	05/17/20
39,043	Escambia	27	Female	No		Yes	FL resident	05/17/20
39,044	Escambia	80	Female	No		Unknown	FL resident	05/18/20
39,045	Escambia	20	Female	No		Yes	FL resident	05/18/20
39,046	Escambia	20	Male	No		No	FL resident	05/18/20
39,047	Escambia	18	Female	No		Unknown	FL resident	05/18/20
39,048	Escambia	75	Female	No		Yes	FL resident	05/19/20
39,049	Escambia	30	Female	Unknown		No	FL resident	05/19/20
39,050	Escambia	20	Female	Unknown			FL resident	05/19/20
39,051	Escambia	53	Female	No		Unknown	FL resident	05/19/20
39,052	Escambia	52	Female	No		No	FL resident	05/20/20
39,053	Escambia	20	Female	No		Unknown	FL resident	05/20/20
39,054	Escambia	8	Male	No		Yes	FL resident	05/20/20
39,055	Escambia	30	Female	No		Yes	FL resident	05/20/20
39,056	Escambia	78	Female	No		No	FL resident	05/20/20
39,057	Escambia	25	Male	No		Unknown	FL resident	05/20/20
39,058	Escambia	59	Female	No		No	FL resident	05/20/20

Coronavirus: line list of cases

Data verified as of Jun 14, 2020 at 10 AM

Data in this report are provisional and subject to change.

Case	County	Age	Gender	Travel related	Travel detail	Contact with a confirmed case	Jurisdiction	Date case counted
39,059	Escambia	24	Male	No		Unknown	FL resident	05/20/20
39,060	Escambia	56	Male	No		No	FL resident	05/20/20
39,061	Escambia	62	Female	No		Unknown	FL resident	05/21/20
39,062	Escambia	35	Male	No		Unknown	FL resident	05/21/20
39,063	Escambia	57	Female	Unknown		No	FL resident	05/21/20
39,064	Escambia	25	Male	No		No	FL resident	05/21/20
39,065	Escambia	28	Female	No		Yes	FL resident	05/22/20
39,066	Escambia	29	Female	No		Yes	FL resident	05/22/20
39,067	Escambia	46	Female	No		Yes	FL resident	05/22/20
39,068	Escambia	16	Female	No		Yes	FL resident	05/22/20
39,069	Escambia	79	Female	Unknown		Yes	FL resident	05/22/20
39,070	Escambia	54	Male	No		No	FL resident	05/23/20
39,071	Escambia	50	Female	Unknown		Unknown	FL resident	05/23/20
39,072	Escambia	81	Female	No		Unknown	FL resident	05/23/20
39,073	Escambia	25	Female	No			FL resident	05/24/20
39,074	Escambia	57	Female	Unknown		No	FL resident	05/24/20
39,075	Escambia	63	Male	Unknown		Yes	FL resident	05/24/20
39,076	Escambia	48	Male	Unknown		Yes	FL resident	05/24/20
39,077	Escambia	39	Female	Yes	NJ	Yes	FL resident	05/24/20
39,078	Escambia	53	Female	No		No	FL resident	05/24/20
39,079	Escambia	43	Female	No		No	FL resident	05/24/20
39,080	Escambia	51	Male	No		Yes	FL resident	05/24/20
39,081	Escambia	58	Female	No		No	FL resident	05/24/20
39,082	Escambia	30	Female	Unknown		Yes	FL resident	05/25/20
39,083	Escambia	18	Female	No		Yes	FL resident	05/25/20
39,084	Escambia	34	Male	No		Yes	FL resident	05/26/20
39,085	Escambia	49	Male	No		Yes	FL resident	05/26/20
39,086	Escambia	25	Male	No		Yes	FL resident	05/27/20
39,087	Escambia	59	Female	Unknown		Yes	FL resident	05/27/20
39,088	Escambia	32	Female	No		Unknown	FL resident	05/27/20
39,089	Escambia	31	Male	Unknown		Yes	FL resident	05/27/20
39,090	Escambia	10	Male	Unknown		Yes	FL resident	05/28/20
39,091	Escambia	35	Female	No		Yes	FL resident	05/28/20
39,092	Escambia	25	Female	No		Yes	FL resident	05/28/20
39,093	Escambia	25	Female	Unknown		Yes	FL resident	05/28/20
39,094	Escambia	36	Male	Unknown		Yes	FL resident	05/28/20
39,095	Escambia	37	Female	No		Yes	FL resident	05/28/20
39,096	Escambia	32	Female	No		No	FL resident	05/28/20
39,097	Escambia	29	Female	No		Yes	FL resident	05/28/20
39,098	Escambia	28	Male	No		Yes	FL resident	05/28/20
39,099	Escambia	40	Female	No		Yes	FL resident	05/29/20
39,100	Escambia	7	Male	Unknown		Yes	FL resident	05/29/20
39,101	Escambia	7	Male	No		Yes	FL resident	05/29/20
39,102	Escambia	3	Female	No		Yes	FL resident	05/29/20
39,103	Escambia	29	Male	No		Yes	FL resident	05/29/20
39,104	Escambia	34	Male	Yes	KY	Yes	FL resident	05/29/20
39,105	Escambia	87	Male	No		Yes	FL resident	05/29/20
39,106	Escambia	31	Male	No		Yes	FL resident	05/30/20
39,107	Escambia	28	Female	No		Yes	FL resident	05/30/20
39,108	Escambia	50	Female	No		Yes	FL resident	05/30/20
39,109	Escambia	32	Female	No		Yes	FL resident	05/30/20
39,110	Escambia	17	Male	No		Unknown	FL resident	05/30/20
39,111	Escambia	23	Female	Unknown		No	FL resident	05/30/20
39,112	Escambia	85	Female	No		Yes	FL resident	05/30/20
39,113	Escambia	24	Female	No		No	FL resident	05/31/20
39,114	Escambia	44	Female	No		Yes	FL resident	05/31/20
39,115	Escambia	25	Female	Unknown			FL resident	05/31/20
39,116	Escambia	27	Female	Unknown		Yes	FL resident	05/31/20
39,117	Escambia	31	Female	No		Yes	FL resident	05/31/20
39,118	Escambia	19	Female	No		Yes	FL resident	05/31/20
39,119	Escambia	41	Female	No		Yes	FL resident	05/31/20
39,120	Escambia	47	Male	No		No	FL resident	05/31/20

Coronavirus: line list of cases

Data verified as of Jun 14, 2020 at 10 AM

Data in this report are provisional and subject to change.

Case	County	Age	Gender	Travel related	Travel detail	Contact with a confirmed case	Jurisdiction	Date case counted
39,121	Escambia	53	Female	No		No	FL resident	05/31/20
39,122	Escambia	56	Female	Unknown		No	FL resident	05/31/20
39,123	Escambia	54	Female	No		Unknown	FL resident	05/31/20
39,124	Escambia	52	Female	No		Yes	FL resident	06/01/20
39,125	Escambia	53	Female	Unknown		Unknown	FL resident	06/01/20
39,126	Escambia	28	Female	No		Yes	FL resident	06/01/20
39,127	Escambia	31	Male	No		Yes	FL resident	06/01/20
39,128	Escambia	59	Female	Yes	FL; KY	Yes	FL resident	06/01/20
39,129	Escambia	63	Male	No		Yes	FL resident	06/01/20
39,130	Escambia	18	Male	Unknown			FL resident	06/01/20
39,131	Escambia	23	Female	Unknown		Yes	FL resident	06/01/20
39,132	Escambia	1	Male	Unknown		Yes	FL resident	06/02/20
39,133	Escambia	54	Male	Yes	MI	Yes	FL resident	06/02/20
39,134	Escambia	18	Male	Unknown		Unknown	FL resident	06/02/20
39,135	Escambia	29	Female	Unknown		Unknown	FL resident	06/02/20
39,136	Escambia	56	Male	Unknown		No	FL resident	06/02/20
39,137	Escambia	6	Male	No		Unknown	FL resident	06/03/20
39,138	Escambia	32	Female	No		Yes	FL resident	06/03/20
39,139	Escambia	9	Female	No		Yes	FL resident	06/03/20
39,140	Escambia	11	Female	No		Yes	FL resident	06/03/20
39,141	Escambia	59	Male	No		No	FL resident	06/03/20
39,142	Escambia	13	Male	No		Yes	FL resident	06/03/20
39,143	Escambia	9	Male	No		Yes	FL resident	06/03/20
39,144	Escambia	6	Male	No		Yes	FL resident	06/03/20
39,145	Escambia	6	Male	No		Yes	FL resident	06/04/20
39,146	Escambia	33	Male	Unknown		Unknown	FL resident	06/04/20
39,147	Escambia	36	Male	No		Yes	FL resident	06/04/20
39,148	Escambia	55	Male	No		Unknown	FL resident	06/04/20
39,149	Escambia	50	Male	Unknown		No	FL resident	06/05/20
39,150	Escambia	25	Male	Unknown		Unknown	FL resident	06/06/20
39,151	Escambia	24	Female	Unknown		Unknown	FL resident	06/06/20
39,152	Escambia	23	Female	Unknown		Unknown	FL resident	06/06/20
39,153	Escambia	28	Female	Unknown		No	FL resident	06/06/20
39,154	Escambia	55	Female	Unknown		No	FL resident	06/06/20
39,155	Escambia	79	Female	No		Unknown	FL resident	06/07/20
39,156	Escambia	25	Female	Unknown		No	FL resident	06/07/20
39,157	Escambia	29	Male	Unknown		No	FL resident	06/08/20
39,158	Escambia	72	Male	Unknown		Unknown	FL resident	06/08/20
39,159	Escambia	22	Male	No		Unknown	FL resident	06/08/20
39,160	Escambia	82	Male	Unknown		Yes	FL resident	06/08/20
39,161	Escambia	16	Male	Unknown		No	FL resident	06/09/20
39,162	Escambia	6	Male	No		Yes	FL resident	06/09/20
39,163	Escambia	57	Female	No		Unknown	FL resident	06/09/20
39,164	Escambia	41	Female	No		Yes	FL resident	06/09/20
39,165	Escambia	48	Male	No		Yes	FL resident	06/09/20
39,166	Escambia	97	Female	No		Yes	FL resident	06/09/20
39,167	Escambia	88	Female	Unknown		Yes	FL resident	06/09/20
39,168	Escambia	4	Male	No		Yes	FL resident	06/09/20
39,169	Escambia	54	Male	Yes	MS	Unknown	FL resident	06/09/20
39,170	Escambia	23	Male	No		Unknown	FL resident	06/09/20
39,171	Escambia	26	Female	No		Yes	FL resident	06/09/20
39,172	Escambia	38	Male	Yes	FL; TX	No	FL resident	06/09/20
39,173	Escambia	23	Female	Unknown		No	FL resident	06/09/20
39,174	Escambia	89	Male	No		Yes	FL resident	06/10/20
39,175	Escambia	20	Female	Unknown			FL resident	06/10/20
39,176	Escambia	72	Male	No		Unknown	FL resident	06/10/20
39,177	Escambia	22	Male	Yes	AL	Yes	FL resident	06/10/20
39,178	Escambia	57	Female	Unknown			FL resident	06/10/20
39,179	Escambia	33	Male	No		Yes	FL resident	06/10/20
39,180	Escambia	88	Female	Unknown		Yes	FL resident	06/10/20
39,181	Escambia	61	Male	Unknown			FL resident	06/10/20
39,182	Escambia	59	Female	Unknown			FL resident	06/10/20

Coronavirus: line list of cases

Data verified as of Jun 14, 2020 at 10 AM

Data in this report are provisional and subject to change.

Case	County	Age	Gender	Travel related	Travel detail	Contact with a confirmed case	Jurisdiction	Date case counted
39,183	Escambia	19	Male	Unknown			FL resident	06/10/20
39,184	Escambia	81	Female	Unknown		Yes	FL resident	06/10/20
39,185	Escambia	89	Female	Unknown		Yes	FL resident	06/10/20
39,186	Escambia	83	Male	Unknown		Yes	FL resident	06/10/20
39,187	Escambia	62	Female	Unknown			FL resident	06/11/20
39,188	Escambia	77	Female	Unknown			FL resident	06/11/20
39,189	Escambia	48	Female	No		Yes	FL resident	06/11/20
39,190	Escambia	29	Female	No		Yes	FL resident	06/11/20
39,191	Escambia	40	Female	No		Yes	FL resident	06/11/20
39,192	Escambia	23	Male	No		Yes	FL resident	06/11/20
39,193	Escambia	17	Male	Unknown			FL resident	06/11/20
39,194	Escambia	18	Female	No		Yes	FL resident	06/11/20
39,195	Escambia	37	Female	Unknown			FL resident	06/11/20
39,196	Escambia	46	Male	No		Yes	FL resident	06/11/20
39,197	Escambia	42	Female	Unknown			FL resident	06/11/20
39,198	Escambia	27	Male	No		Yes	FL resident	06/11/20
39,199	Escambia	21	Female	No		Yes	FL resident	06/11/20
39,200	Escambia	4	Male	No		Yes	FL resident	06/11/20
39,201	Escambia	5	Female	No		Yes	FL resident	06/11/20
39,202	Escambia	3	Male	No		Yes	FL resident	06/11/20
39,203	Escambia	60	Female	No		Yes	FL resident	06/11/20
39,204	Escambia	20	Female	No		Yes	FL resident	06/11/20
39,205	Escambia	22	Female	Unknown			FL resident	06/11/20
39,206	Escambia	30	Female	Unknown			FL resident	06/11/20
39,207	Escambia	17	Male	No		Unknown	FL resident	06/11/20
39,208	Escambia	68	Male	Unknown		Unknown	FL resident	06/12/20
39,209	Escambia	25	Male	No		Yes	FL resident	06/12/20
39,210	Escambia	28	Female	Unknown		No	FL resident	06/12/20
39,211	Escambia	20	Male	Unknown			FL resident	06/12/20
39,212	Escambia	27	Male	Unknown			FL resident	06/12/20
39,213	Escambia	52	Female	Unknown			FL resident	06/12/20
39,214	Escambia	40	Male	Unknown			FL resident	06/13/20
39,215	Escambia	37	Male	No		No	FL resident	06/13/20
39,216	Escambia	50	Male	No		Yes	FL resident	06/13/20
39,217	Escambia	50	Female	No		No	FL resident	06/13/20
39,218	Escambia	23	Female	Unknown			FL resident	06/13/20
39,219	Escambia	34	Female	No		Yes	FL resident	06/13/20
39,220	Escambia	5	Male	No		Yes	FL resident	06/13/20
39,221	Escambia	59	Male	No		No	FL resident	06/13/20
39,222	Escambia	22	Female	No		Yes	FL resident	06/13/20
39,223	Escambia	27	Female	No		Yes	FL resident	06/13/20
39,224	Escambia	1	Male	Unknown			FL resident	06/13/20
39,225	Escambia	29	Male	Unknown			FL resident	06/13/20
39,226	Escambia	19	Male	Unknown		Yes	FL resident	06/13/20
39,227	Escambia	21	Female	Unknown			FL resident	06/13/20
39,228	Escambia	45	Female	Unknown			FL resident	06/13/20
39,229	Escambia	35	Male	Unknown			FL resident	06/13/20
39,230	Escambia	48	Female	Unknown			FL resident	06/14/20
39,231	Escambia	26	Male	Unknown			FL resident	06/14/20
39,232	Escambia	33	Male	Unknown			FL resident	06/14/20
39,233	Escambia	52	Female	Yes	FL; MI	No	Non-FL resident	03/26/20
39,234	Escambia	49	Female	Unknown		Unknown	Non-FL resident	03/29/20
39,235	Escambia	71	Male	Unknown		Unknown	Non-FL resident	03/30/20
39,236	Escambia	68	Female	Unknown		Unknown	Non-FL resident	03/30/20
39,237	Escambia	5	Female	Unknown		Unknown	Non-FL resident	03/30/20
39,238	Escambia	66	Female	Yes	AL	Unknown	Non-FL resident	03/30/20
39,239	Escambia	45	Female	Yes	LA	Unknown	Non-FL resident	03/30/20
39,240	Escambia	34	Female	Yes	FL; NY	Unknown	Non-FL resident	04/06/20
39,241	Escambia	86	Female	No		Unknown	Non-FL resident	04/06/20
39,242	Escambia	41	Male	Unknown		Unknown	Non-FL resident	04/07/20
39,243	Escambia	30	Female	Unknown		Unknown	Non-FL resident	04/07/20
39,244	Escambia	93	Female	Unknown		Unknown	Non-FL resident	04/07/20

Coronavirus: line list of cases

Data verified as of Jun 14, 2020 at 10 AM

Data in this report are provisional and subject to change.

Case	County	Age	Gender	Travel related	Travel detail	Contact with a confirmed case	Jurisdiction	Date case counted
39,245	Escambia	80	Male	Unknown		Unknown	Non-FL resident	04/07/20
39,246	Escambia	21	Male	Unknown		Unknown	Non-FL resident	04/07/20
39,247	Escambia	28	Male	Unknown		Unknown	Non-FL resident	04/07/20
39,248	Escambia	28	Male	Yes	FL; NY	Unknown	Non-FL resident	04/07/20
39,249	Escambia	41	Male	Unknown		Unknown	Non-FL resident	04/10/20
39,250	Escambia	19	Male	Unknown		Unknown	Non-FL resident	04/10/20
39,251	Escambia	35	Male	Unknown		Unknown	Non-FL resident	04/14/20
39,252	Escambia	48	Female	Unknown			Non-FL resident	04/21/20
39,253	Escambia	61	Female	Unknown			Non-FL resident	04/21/20
39,254	Escambia	68	Male	Unknown			Non-FL resident	04/21/20
39,255	Escambia	59	Female	Unknown			Non-FL resident	04/21/20
39,256	Escambia	63	Male	Unknown			Non-FL resident	04/21/20
39,257	Escambia	51	Female	Unknown			Non-FL resident	04/21/20
39,258	Escambia	35	Female	Unknown			Non-FL resident	04/21/20
39,259	Escambia	70	Male	Unknown			Non-FL resident	04/21/20
39,260	Escambia	28	Female	Unknown			Non-FL resident	04/21/20
39,261	Escambia	55	Female	Unknown			Non-FL resident	04/21/20
39,262	Escambia	78	Male	Unknown			Non-FL resident	04/21/20
39,263	Escambia	58	Female	Unknown			Non-FL resident	04/21/20
39,264	Escambia	63	Female	Unknown			Non-FL resident	04/21/20
39,265	Escambia	46	Female	Unknown			Non-FL resident	04/21/20
39,266	Escambia	93	Female	Unknown			Non-FL resident	04/21/20
39,267	Escambia	79	Male	Unknown			Non-FL resident	04/21/20
39,268	Escambia	79	Male	Unknown			Non-FL resident	04/21/20
39,269	Escambia	62	Female	Unknown			Non-FL resident	04/21/20
39,270	Escambia	84	Male	Unknown			Non-FL resident	04/21/20
39,271	Escambia	35	Female	Unknown			Non-FL resident	04/21/20
39,272	Escambia	95	Female	Unknown			Non-FL resident	04/21/20
39,273	Escambia	52	Female	Unknown			Non-FL resident	04/21/20
39,274	Escambia	77	Female	Unknown			Non-FL resident	04/22/20
39,275	Escambia	45	Female	Unknown			Non-FL resident	04/22/20
39,276	Escambia	36	Female	Unknown			Non-FL resident	04/23/20
39,277	Escambia	34	Female	Unknown			Non-FL resident	04/23/20
39,278	Escambia	71	Male	Unknown			Non-FL resident	04/23/20
39,279	Escambia	38	Male	Unknown			Non-FL resident	04/24/20
39,280	Escambia	44	Male	Unknown			Non-FL resident	04/24/20
39,281	Escambia	43	Male	No			Non-FL resident	04/24/20
39,282	Escambia	24	Male	No		No	Non-FL resident	04/24/20
39,283	Escambia	23	Male	Unknown			Non-FL resident	04/24/20
39,284	Escambia	22	Male	Unknown		Unknown	Non-FL resident	04/24/20
39,285	Escambia	61	Male	Unknown			Non-FL resident	04/24/20
39,286	Escambia	55	Male	Unknown			Non-FL resident	04/24/20
39,287	Escambia	41	Female	Unknown			Non-FL resident	04/25/20
39,288	Escambia	39	Female	Unknown			Non-FL resident	04/25/20
39,289	Escambia	34	Female	Unknown			Non-FL resident	04/25/20
39,290	Escambia	72	Female	Unknown			Non-FL resident	04/25/20
39,291	Escambia	30	Male	Unknown			Non-FL resident	04/26/20
39,292	Escambia	79	Female	Unknown			Non-FL resident	04/26/20
39,293	Escambia	78	Female	Unknown			Non-FL resident	04/27/20
39,294	Escambia	76	Female	Unknown			Non-FL resident	04/28/20
39,295	Escambia	20	Female	Unknown			Non-FL resident	04/28/20
39,296	Escambia	68	Female	Unknown			Non-FL resident	04/28/20
39,297	Escambia	75	Male	Unknown			Non-FL resident	04/28/20
39,298	Escambia	33	Female	Unknown			Non-FL resident	04/28/20
39,299	Escambia	66	Female	Unknown			Non-FL resident	04/28/20
39,300	Escambia	38	Female	No		Unknown	Non-FL resident	04/29/20
39,301	Escambia	21	Female	Unknown			Non-FL resident	04/29/20
39,302	Escambia	66	Male	No		Unknown	Non-FL resident	04/29/20
39,303	Escambia	28	Female	Unknown			Non-FL resident	04/29/20
39,304	Escambia	24	Female	Unknown			Non-FL resident	04/30/20
39,305	Escambia	22	Female	Unknown			Non-FL resident	04/30/20
39,306	Escambia	38	Female	Unknown			Non-FL resident	04/30/20

Coronavirus: line list of cases

Data verified as of Jun 14, 2020 at 10 AM

Data in this report are provisional and subject to change.

Case	County	Age	Gender	Travel related	Travel detail	Contact with a confirmed case	Jurisdiction	Date case counted
39,307	Escambia	60	Female	Unknown			Non-FL resident	05/01/20
39,308	Escambia	63	Female	Unknown			Non-FL resident	05/01/20
39,309	Escambia	35	Female	Unknown			Non-FL resident	05/01/20
39,310	Escambia	44	Female	No		Yes	Non-FL resident	05/02/20
39,311	Escambia	38	Female	No		Yes	Non-FL resident	05/02/20
39,312	Escambia	52	Male	Yes	AL	Yes	Non-FL resident	05/02/20
39,313	Escambia	54	Male	Unknown			Non-FL resident	05/04/20
39,314	Escambia	45	Male	Unknown			Non-FL resident	05/04/20
39,315	Escambia	16	Female	Unknown			Non-FL resident	05/04/20
39,316	Escambia	94	Female	Unknown			Non-FL resident	05/06/20
39,317	Escambia	64	Female	Unknown			Non-FL resident	05/06/20
39,318	Escambia	37	Male	Unknown			Non-FL resident	05/06/20
39,319	Escambia	66	Female	Unknown			Non-FL resident	05/06/20
39,320	Escambia	60	Male	Unknown			Non-FL resident	05/08/20
39,321	Escambia	26	Male	Unknown			Non-FL resident	05/09/20
39,322	Escambia	36	Female	Unknown			Non-FL resident	05/09/20
39,323	Escambia	65	Female	Unknown			Non-FL resident	05/09/20
39,324	Escambia	58	Male	Unknown			Non-FL resident	05/09/20
39,325	Escambia	21	Female	Unknown			Non-FL resident	05/09/20
39,326	Escambia	77	Male	Unknown			Non-FL resident	05/10/20
39,327	Escambia	35	Female	Unknown			Non-FL resident	05/11/20
39,328	Escambia	88	Female	Unknown			Non-FL resident	05/12/20
39,329	Escambia	42	Male	Unknown			Non-FL resident	05/12/20
39,330	Escambia	43	Male	Unknown			Non-FL resident	05/12/20
39,331	Escambia	79	Male	Unknown			Non-FL resident	05/12/20
39,332	Escambia	54	Female	Unknown			Non-FL resident	05/13/20
39,333	Escambia	79	Male	Unknown			Non-FL resident	05/14/20
39,334	Escambia	72	Male	Unknown			Non-FL resident	05/14/20
39,335	Escambia	81	Female	Unknown			Non-FL resident	05/14/20
39,336	Escambia	87	Female	Unknown			Non-FL resident	05/15/20
39,337	Escambia	54	Female	Unknown			Non-FL resident	05/15/20
39,338	Escambia	40	Female	Unknown			Non-FL resident	05/15/20
39,339	Escambia	58	Female	Unknown			Non-FL resident	05/16/20
39,340	Escambia	32	Female	Unknown			Non-FL resident	05/16/20
39,341	Escambia	64	Female	Unknown			Non-FL resident	05/17/20
39,342	Escambia	54	Female	Unknown			Non-FL resident	05/17/20
39,343	Escambia	22	Female	Unknown			Non-FL resident	05/17/20
39,344	Escambia	34	Female	Unknown			Non-FL resident	05/17/20
39,345	Escambia	81	Female	Unknown			Non-FL resident	05/17/20
39,346	Escambia	63	Female	Unknown			Non-FL resident	05/17/20
39,347	Escambia	18	Female	Unknown			Non-FL resident	05/17/20
39,348	Escambia	34	Female	Unknown			Non-FL resident	05/18/20
39,349	Escambia	57	Female	Unknown			Non-FL resident	05/18/20
39,350	Escambia	81	Female	Unknown			Non-FL resident	05/18/20
39,351	Escambia	22	Male	Unknown			Non-FL resident	05/18/20
39,352	Escambia	55	Male	Unknown			Non-FL resident	05/18/20
39,353	Escambia	20	Male	Unknown			Non-FL resident	05/18/20
39,354	Escambia	62	Female	Unknown			Non-FL resident	05/19/20
39,355	Escambia	81	Female	Unknown			Non-FL resident	05/19/20
39,356	Escambia	45	Female	Unknown			Non-FL resident	05/19/20
39,357	Escambia	72	Male	Unknown			Non-FL resident	05/20/20
39,358	Escambia	63	Female	Unknown			Non-FL resident	05/20/20
39,359	Escambia	31	Male	Unknown			Non-FL resident	05/20/20
39,360	Escambia	65	Female	Unknown			Non-FL resident	05/21/20
39,361	Escambia	34	Female	Unknown			Non-FL resident	05/22/20
39,362	Escambia	35	Female	Unknown			Non-FL resident	05/22/20
39,363	Escambia	39	Male	Unknown			Non-FL resident	05/22/20
39,364	Escambia	67	Male	Unknown			Non-FL resident	05/22/20
39,365	Escambia	83	Female	Unknown			Non-FL resident	05/23/20
39,366	Escambia	22	Female	Unknown			Non-FL resident	05/23/20
39,367	Escambia	11	Female	Unknown			Non-FL resident	05/23/20
39,368	Escambia	63	Male	Unknown			Non-FL resident	05/23/20

Coronavirus: line list of cases

Data verified as of Jun 14, 2020 at 10 AM

Data in this report are provisional and subject to change.

Case	County	Age	Gender	Travel related	Travel detail	Contact with a confirmed case	Jurisdiction	Date case counted
39,369	Escambia	53	Female	Unknown		Unknown	Non-FL resident	05/23/20
39,370	Escambia	23	Male	Unknown		Unknown	Non-FL resident	05/23/20
39,371	Escambia	60	Male	Unknown		Unknown	Non-FL resident	05/24/20
39,372	Escambia	31	Female	Unknown		Unknown	Non-FL resident	05/25/20
39,373	Escambia	51	Female	Unknown			Non-FL resident	05/26/20
39,374	Escambia	39	Female	Unknown			Non-FL resident	05/26/20
39,375	Escambia	69	Male	Unknown			Non-FL resident	05/27/20
39,376	Escambia	29	Female	Unknown			Non-FL resident	05/27/20
39,377	Escambia	83	Male	Unknown			Non-FL resident	05/27/20
39,378	Escambia	69	Female	Unknown			Non-FL resident	05/28/20
39,379	Escambia	50	Male	Unknown			Non-FL resident	05/28/20
39,380	Escambia	49	Male	Unknown			Non-FL resident	05/29/20
39,381	Escambia	69	Female	Unknown			Non-FL resident	05/29/20
39,382	Escambia	61	Male	Unknown			Non-FL resident	05/29/20
39,383	Escambia	2	Female	Unknown			Non-FL resident	05/29/20
39,384	Escambia	91	Female	Unknown			Non-FL resident	05/30/20
39,385	Escambia	52	Male	Unknown			Non-FL resident	05/30/20
39,386	Escambia	54	Female	Unknown			Non-FL resident	05/30/20
39,387	Escambia	31	Female	Unknown			Non-FL resident	05/31/20
39,388	Escambia	58	Female	Unknown			Non-FL resident	05/31/20
39,389	Escambia	32	Male	Unknown			Non-FL resident	05/31/20
39,390	Escambia	96	Female	Unknown			Non-FL resident	06/01/20
39,391	Escambia	39	Female	Unknown			Non-FL resident	06/01/20
39,392	Escambia	16	Female	Unknown		Unknown	Non-FL resident	06/01/20
39,393	Escambia	30	Female	Unknown		Unknown	Non-FL resident	06/01/20
39,394	Escambia	52	Female	Unknown		Unknown	Non-FL resident	06/01/20
39,395	Escambia	4	Male	Unknown		Unknown	Non-FL resident	06/01/20
39,396	Escambia	34	Female	Unknown		Unknown	Non-FL resident	06/01/20
39,397	Escambia	29	Female	Unknown		Unknown	Non-FL resident	06/01/20
39,398	Escambia	40	Male	Unknown		Unknown	Non-FL resident	06/01/20
39,399	Escambia	78	Female	Unknown		Unknown	Non-FL resident	06/01/20
39,400	Escambia	35	Female	Unknown		Unknown	Non-FL resident	06/02/20
39,401	Escambia	51	Male	Unknown		Unknown	Non-FL resident	06/02/20
39,402	Escambia	87	Female	Unknown		Unknown	Non-FL resident	06/03/20
39,403	Escambia	65	Male	Unknown		Unknown	Non-FL resident	06/03/20
39,404	Escambia	63	Male	Unknown		Unknown	Non-FL resident	06/03/20
39,405	Escambia	26	Male	Unknown		Unknown	Non-FL resident	06/04/20
39,406	Escambia	44	Male	Unknown		Unknown	Non-FL resident	06/04/20
39,407	Escambia	43	Male	Unknown		Unknown	Non-FL resident	06/05/20
39,408	Escambia	48	Male	Unknown		Unknown	Non-FL resident	06/06/20
39,409	Escambia	17	Male	Unknown		Unknown	Non-FL resident	06/06/20
39,410	Escambia	16	Female	Unknown		Unknown	Non-FL resident	06/06/20
39,411	Escambia	39	Male	Unknown		Unknown	Non-FL resident	06/06/20
39,412	Escambia	8	Female	Unknown		Unknown	Non-FL resident	06/06/20
39,413	Escambia	49	Male	Unknown		Unknown	Non-FL resident	06/06/20
39,414	Escambia	19	Female	Unknown		Unknown	Non-FL resident	06/06/20
39,415	Escambia	76	Female	Unknown		Unknown	Non-FL resident	06/06/20
39,416	Escambia	54	Male	Unknown		Unknown	Non-FL resident	06/06/20
39,417	Escambia	17	Female	Unknown		Unknown	Non-FL resident	06/07/20
39,418	Escambia	63	Female	Unknown		Unknown	Non-FL resident	06/08/20
39,419	Escambia	72	Female	Unknown		Unknown	Non-FL resident	06/08/20
39,420	Escambia	93	Female	Unknown		Unknown	Non-FL resident	06/08/20
39,421	Escambia	29	Male	Unknown		Unknown	Non-FL resident	06/08/20
39,422	Escambia	37	Female	Unknown		Unknown	Non-FL resident	06/08/20
39,423	Escambia	20	Male	Unknown		Unknown	Non-FL resident	06/09/20
39,424	Escambia	27	Female	Yes	AL	Unknown	Non-FL resident	06/09/20
39,425	Escambia	78	Female	Unknown		Unknown	Non-FL resident	06/09/20
39,426	Escambia	51	Female	Unknown		Unknown	Non-FL resident	06/10/20
39,427	Escambia	58	Female	Unknown		Unknown	Non-FL resident	06/11/20
39,428	Escambia	66	Female	Unknown			Non-FL resident	06/12/20
39,429	Escambia	66	Male	Unknown		Unknown	Non-FL resident	06/13/20
39,430	Escambia	48	Male	Unknown		Unknown	Non-FL resident	06/13/20

Coronavirus: line list of cases

Data verified as of Jun 14, 2020 at 10 AM

Data in this report are provisional and subject to change.

Case	County	Age	Gender	Travel related	Travel detail	Contact with a confirmed case	Jurisdiction	Date case counted
39,431	Escambia	77	Female	Unknown		Unknown	Non-FL resident	06/13/20
39,432	Escambia	76	Female	Unknown		Unknown	Non-FL resident	06/13/20
39,433	Escambia	68	Male	Unknown			Non-FL resident	06/13/20
39,434	Escambia	43	Female	Unknown			Non-FL resident	06/13/20
39,435	Escambia	20	Male	Unknown			Non-FL resident	06/13/20
39,436	Escambia	53	Male	Unknown			Non-FL resident	06/14/20
39,437	Escambia	66	Female	Unknown			Non-FL resident	06/14/20
39,438	Escambia	81	Male	Unknown			Non-FL resident	06/14/20
39,439	Flagler	72	Female	No		Yes	FL resident	03/22/20
39,440	Flagler	45	Male	No		Yes	FL resident	03/22/20
39,441	Flagler	59	Female	Unknown		Yes	FL resident	03/22/20
39,442	Flagler	68	Male	Yes	EUROPE	Unknown	FL resident	03/23/20
39,443	Flagler	63	Male	Unknown		Yes	FL resident	03/24/20
39,444	Flagler	65	Male	No		Yes	FL resident	03/25/20
39,445	Flagler	30	Female	Yes	NY	Unknown	FL resident	03/26/20
39,446	Flagler	17	Female	No		Yes	FL resident	03/26/20
39,447	Flagler	77	Male	Yes	NJ	Yes	FL resident	03/26/20
39,448	Flagler	55	Male	No		Unknown	FL resident	03/26/20
39,449	Flagler	64	Male	No		Yes	FL resident	03/27/20
39,450	Flagler	72	Male	Yes	RI	Yes	FL resident	03/27/20
39,451	Flagler	39	Female	No		Yes	FL resident	03/27/20
39,452	Flagler	36	Male	Yes	CO	Unknown	FL resident	03/28/20
39,453	Flagler	63	Female	Yes	SPAIN	No	FL resident	03/30/20
39,454	Flagler	56	Female	No		Yes	FL resident	03/30/20
39,455	Flagler	59	Female	No		Yes	FL resident	03/31/20
39,456	Flagler	63	Male	No		Yes	FL resident	03/31/20
39,457	Flagler	72	Male	Yes	AL	Yes	FL resident	04/01/20
39,458	Flagler	70	Female	Yes	AL	Yes	FL resident	04/01/20
39,459	Flagler	64	Male	Yes	NY	Yes	FL resident	04/01/20
39,460	Flagler	49	Male	No		Yes	FL resident	04/01/20
39,461	Flagler	70	Male	No		Unknown	FL resident	04/01/20
39,462	Flagler	34	Female	No		No	FL resident	04/01/20
39,463	Flagler	69	Female	Yes	NY	Unknown	FL resident	04/02/20
39,464	Flagler	63	Female	Yes	MA	Unknown	FL resident	04/02/20
39,465	Flagler	50	Female	Yes	LA	Yes	FL resident	04/02/20
39,466	Flagler	75	Female	No		Yes	FL resident	04/02/20
39,467	Flagler	54	Male	Yes	HAITI; MEXICO	Unknown	FL resident	04/03/20
39,468	Flagler	33	Male	No		No	FL resident	04/05/20
39,469	Flagler	55	Male	Unknown		Yes	FL resident	04/06/20
39,470	Flagler	68	Female	Yes	NY	Unknown	FL resident	04/06/20
39,471	Flagler	76	Male	Yes	GERMANY; SPAIN	Unknown	FL resident	04/06/20
39,472	Flagler	60	Female	No		Yes	FL resident	04/08/20
39,473	Flagler	62	Female	Yes	GERMANY; SPAIN	Yes	FL resident	04/08/20
39,474	Flagler	55	Female	No		Unknown	FL resident	04/09/20
39,475	Flagler	58	Male	No		Yes	FL resident	04/09/20
39,476	Flagler	32	Female	No		Yes	FL resident	04/09/20
39,477	Flagler	59	Female	No		Yes	FL resident	04/09/20
39,478	Flagler	67	Male	No		Yes	FL resident	04/09/20
39,479	Flagler	52	Female	No		Yes	FL resident	04/09/20
39,480	Flagler	43	Female	No		Yes	FL resident	04/09/20
39,481	Flagler	89	Female	No		Yes	FL resident	04/10/20
39,482	Flagler	23	Female	No		Yes	FL resident	04/11/20
39,483	Flagler	60	Female	Yes	NJ	Yes	FL resident	04/15/20
39,484	Flagler	51	Female	Yes	NY	Unknown	FL resident	04/16/20
39,485	Flagler	64	Male	No		Yes	FL resident	04/16/20
39,486	Flagler	59	Female	Yes	GA	Yes	FL resident	04/16/20
39,487	Flagler	43	Male	No		Unknown	FL resident	04/16/20
39,488	Flagler	41	Male	No		Yes	FL resident	04/16/20
39,489	Flagler	43	Male	No		No	FL resident	04/16/20
39,490	Flagler	69	Male	No		Unknown	FL resident	04/17/20
39,491	Flagler	69	Female	No		No	FL resident	04/17/20
39,492	Flagler	61	Female	Yes	NV	Unknown	FL resident	04/17/20

Coronavirus: line list of cases

Data verified as of Jun 14, 2020 at 10 AM

Data in this report are provisional and subject to change.

Case	County	Age	Gender	Travel related	Travel detail	Contact with a confirmed case	Jurisdiction	Date case counted
39,493	Flagler	69	Female	No		No	FL resident	04/18/20
39,494	Flagler	43	Female	No		Yes	FL resident	04/18/20
39,495	Flagler	19	Male	No			FL resident	04/18/20
39,496	Flagler	59	Female	No		No	FL resident	04/18/20
39,497	Flagler	73	Female	No		Unknown	FL resident	04/18/20
39,498	Flagler	32	Male	No		No	FL resident	04/18/20
39,499	Flagler	33	Female	No		No	FL resident	04/18/20
39,500	Flagler	68	Male	No		No	FL resident	04/18/20
39,501	Flagler	67	Male	No		No	FL resident	04/18/20
39,502	Flagler	75	Female	No		Unknown	FL resident	04/18/20
39,503	Flagler	31	Female	No			FL resident	04/18/20
39,504	Flagler	55	Female	No		No	FL resident	04/18/20
39,505	Flagler	68	Female	No		Yes	FL resident	04/18/20
39,506	Flagler	42	Female	No		Yes	FL resident	04/18/20
39,507	Flagler	56	Female	No		No	FL resident	04/18/20
39,508	Flagler	66	Female	No		No	FL resident	04/18/20
39,509	Flagler	47	Female	No		Yes	FL resident	04/18/20
39,510	Flagler	43	Female	No		No	FL resident	04/18/20
39,511	Flagler	42	Male	No			FL resident	04/18/20
39,512	Flagler	54	Male	Yes	MD	Unknown	FL resident	04/20/20
39,513	Flagler	77	Male	No		Yes	FL resident	04/20/20
39,514	Flagler	31	Female	No		Yes	FL resident	04/21/20
39,515	Flagler	44	Female	No		Yes	FL resident	04/23/20
39,516	Flagler	78	Female	No		Unknown	FL resident	04/23/20
39,517	Flagler	79	Male	No		No	FL resident	04/23/20
39,518	Flagler	70	Male	No		Yes	FL resident	04/23/20
39,519	Flagler	56	Male	No		No	FL resident	04/23/20
39,520	Flagler	62	Female	No		Yes	FL resident	04/23/20
39,521	Flagler	19	Female	No		No	FL resident	04/23/20
39,522	Flagler	53	Female	No		No	FL resident	04/23/20
39,523	Flagler	54	Female	No		No	FL resident	04/23/20
39,524	Flagler	52	Female	No		Yes	FL resident	04/23/20
39,525	Flagler	49	Female	No		Yes	FL resident	04/23/20
39,526	Flagler	58	Male	No		Unknown	FL resident	04/23/20
39,527	Flagler	53	Female	No		No	FL resident	04/23/20
39,528	Flagler	71	Male	No		No	FL resident	04/23/20
39,529	Flagler	58	Female	No		No	FL resident	04/23/20
39,530	Flagler	37	Male	No		No	FL resident	04/23/20
39,531	Flagler	33	Male	No		Unknown	FL resident	04/23/20
39,532	Flagler	65	Male	No		Unknown	FL resident	04/23/20
39,533	Flagler	81	Male	No			FL resident	04/23/20
39,534	Flagler	46	Male	No		Unknown	FL resident	04/23/20
39,535	Flagler	54	Female	No		Unknown	FL resident	04/23/20
39,536	Flagler	66	Female	Yes	FL; NJ	No	FL resident	04/23/20
39,537	Flagler	81	Male	No			FL resident	04/23/20
39,538	Flagler	33	Female	No		No	FL resident	04/23/20
39,539	Flagler	79	Female	No		Unknown	FL resident	04/23/20
39,540	Flagler	23	Male	No		Yes	FL resident	04/23/20
39,541	Flagler	43	Male	No		Yes	FL resident	04/23/20
39,542	Flagler	64	Male	No		Yes	FL resident	04/24/20
39,543	Flagler	19	Female	No		No	FL resident	04/24/20
39,544	Flagler	81	Male	No		Unknown	FL resident	04/24/20
39,545	Flagler	61	Female	No		No	FL resident	04/24/20
39,546	Flagler	53	Female	No		Yes	FL resident	04/24/20
39,547	Flagler	30	Female	No		No	FL resident	04/24/20
39,548	Flagler	60	Male	No		Yes	FL resident	04/24/20
39,549	Flagler	36	Female	No		Unknown	FL resident	04/24/20
39,550	Flagler	72	Female	No		Unknown	FL resident	04/24/20
39,551	Flagler	48	Female	No		No	FL resident	04/24/20
39,552	Flagler	67	Male	No		Unknown	FL resident	04/25/20
39,553	Flagler	49	Female	No		No	FL resident	04/25/20
39,554	Flagler	57	Female	No		No	FL resident	04/25/20

Coronavirus: line list of cases

Data verified as of Jun 14, 2020 at 10 AM

Data in this report are provisional and subject to change.

Case	County	Age	Gender	Travel related	Travel detail	Contact with a confirmed case	Jurisdiction	Date case counted
39,555	Flagler	44	Female	No		No	FL resident	04/25/20
39,556	Flagler	70	Female	No		No	FL resident	04/25/20
39,557	Flagler	53	Male	No		No	FL resident	04/25/20
39,558	Flagler	7	Male	No		Unknown	FL resident	04/26/20
39,559	Flagler	37	Female	No		Yes	FL resident	04/26/20
39,560	Flagler	72	Male	No		No	FL resident	04/26/20
39,561	Flagler	36	Female	No		Yes	FL resident	04/27/20
39,562	Flagler	39	Female	No		Yes	FL resident	04/27/20
39,563	Flagler	84	Female	No		No	FL resident	04/27/20
39,564	Flagler	74	Male	No		Yes	FL resident	04/27/20
39,565	Flagler	25	Male	No		Yes	FL resident	04/27/20
39,566	Flagler	30	Female	No		Yes	FL resident	04/27/20
39,567	Flagler	53	Female	No		Yes	FL resident	04/27/20
39,568	Flagler	26	Female	No		Yes	FL resident	04/28/20
39,569	Flagler	20	Female	No		Unknown	FL resident	04/28/20
39,570	Flagler	60	Male	Unknown		Yes	FL resident	04/30/20
39,571	Flagler	27	Female	No		No	FL resident	05/01/20
39,572	Flagler	68	Female	No		No	FL resident	05/01/20
39,573	Flagler	48	Male	No		Yes	FL resident	05/02/20
39,574	Flagler	57	Male	No		Yes	FL resident	05/02/20
39,575	Flagler	21	Male	No		Unknown	FL resident	05/02/20
39,576	Flagler	68	Female	No		Yes	FL resident	05/02/20
39,577	Flagler	54	Female	Yes	BAHAMAS	No	FL resident	05/03/20
39,578	Flagler	21	Female	No		Yes	FL resident	05/06/20
39,579	Flagler	63	Female	No		No	FL resident	05/07/20
39,580	Flagler	25	Female	No		Yes	FL resident	05/07/20
39,581	Flagler	66	Female	No		Yes	FL resident	05/07/20
39,582	Flagler	87	Male	No		No	FL resident	05/07/20
39,583	Flagler	49	Male	No		No	FL resident	05/12/20
39,584	Flagler	62	Female	No		No	FL resident	05/14/20
39,585	Flagler	39	Male	No		No	FL resident	05/14/20
39,586	Flagler	43	Male	No		Yes	FL resident	05/14/20
39,587	Flagler	64	Male	No		No	FL resident	05/14/20
39,588	Flagler	51	Female	No		No	FL resident	05/14/20
39,589	Flagler	36	Male	No		Yes	FL resident	05/14/20
39,590	Flagler	72	Male	No		No	FL resident	05/14/20
39,591	Flagler	94	Male	No		Unknown	FL resident	05/14/20
39,592	Flagler	52	Female	Yes	FL; PA	No	FL resident	05/15/20
39,593	Flagler	59	Male	No		Yes	FL resident	05/15/20
39,594	Flagler	64	Female	No		No	FL resident	05/15/20
39,595	Flagler	72	Male	No		No	FL resident	05/17/20
39,596	Flagler	49	Female	No		No	FL resident	05/17/20
39,597	Flagler	43	Female	No		Yes	FL resident	05/17/20
39,598	Flagler	31	Female	No		Yes	FL resident	05/17/20
39,599	Flagler	64	Female	No		Yes	FL resident	05/18/20
39,600	Flagler	25	Male	No		No	FL resident	05/18/20
39,601	Flagler	79	Male	No		No	FL resident	05/19/20
39,602	Flagler	53	Female	No		No	FL resident	05/19/20
39,603	Flagler	56	Female	No		No	FL resident	05/20/20
39,604	Flagler	18	Female	No		Yes	FL resident	05/20/20
39,605	Flagler	76	Female	No		No	FL resident	05/20/20
39,606	Flagler	61	Female	No		No	FL resident	05/21/20
39,607	Flagler	25	Male	No		No	FL resident	05/23/20
39,608	Flagler	63	Female	No		Yes	FL resident	05/23/20
39,609	Flagler	23	Female	No		Yes	FL resident	05/24/20
39,610	Flagler	30	Female	No		Yes	FL resident	05/24/20
39,611	Flagler	47	Female	No		No	FL resident	05/26/20
39,612	Flagler	46	Male	No		Yes	FL resident	05/27/20
39,613	Flagler	15	Female	No		No	FL resident	05/28/20
39,614	Flagler	49	Male	No		Yes	FL resident	05/28/20
39,615	Flagler	45	Female	No		Yes	FL resident	05/28/20
39,616	Flagler	5	Female	No		Yes	FL resident	05/29/20

Coronavirus: line list of cases

Data verified as of Jun 14, 2020 at 10 AM

Data in this report are provisional and subject to change.

Case	County	Age	Gender	Travel related	Travel detail	Contact with a confirmed case	Jurisdiction	Date case counted
39,617	Flagler	41	Female	No		Yes	FL resident	05/29/20
39,618	Flagler	57	Female	No		Yes	FL resident	05/30/20
39,619	Flagler	33	Male	No		Yes	FL resident	05/30/20
39,620	Flagler	11	Male	No		Yes	FL resident	05/30/20
39,621	Flagler	11	Female	No		Yes	FL resident	05/30/20
39,622	Flagler	18	Female	No		Yes	FL resident	05/30/20
39,623	Flagler	62	Male	No		Yes	FL resident	05/30/20
39,624	Flagler	68	Male	No		Yes	FL resident	06/02/20
39,625	Flagler	80	Male	No		No	FL resident	06/03/20
39,626	Flagler	68	Female	No		No	FL resident	06/04/20
39,627	Flagler	57	Female	No		No	FL resident	06/04/20
39,628	Flagler	59	Female	No		No	FL resident	06/04/20
39,629	Flagler	72	Female	No		No	FL resident	06/09/20
39,630	Flagler	75	Female	No		No	FL resident	06/09/20
39,631	Flagler	40	Female	No		No	FL resident	06/09/20
39,632	Flagler	54	Female	No		No	FL resident	06/09/20
39,633	Flagler	56	Male	No		No	FL resident	06/09/20
39,634	Flagler	72	Female	No		No	FL resident	06/09/20
39,635	Flagler	51	Male	No		Yes	FL resident	06/10/20
39,636	Flagler	73	Female	No		No	FL resident	06/11/20
39,637	Flagler	90	Female	No		No	FL resident	06/12/20
39,638	Flagler	31	Male	Unknown			FL resident	06/13/20
39,639	Flagler	18	Female	Unknown			FL resident	06/13/20
39,640	Flagler	73	Male	Unknown			FL resident	06/14/20
39,641	Flagler	64	Female	Yes	NY	Unknown	Non-FL resident	03/26/20
39,642	Flagler	64	Male	Yes	CA; NE	Unknown	Non-FL resident	04/01/20
39,643	Flagler	26	Female	Yes	NY	Unknown	Non-FL resident	04/13/20
39,644	Flagler	70	Female	Yes	FL; NY	Unknown	Non-FL resident	04/21/20
39,645	Flagler	33	Male	Yes	VA	Yes	Non-FL resident	05/18/20
39,646	Franklin	60	Female	Yes	ARGENTINA; CA; SOUTH AMERICA	Unknown	FL resident	04/04/20
39,647	Franklin	25	Female	Yes	NY	No	Non-FL resident	04/01/20
39,648	Gadsden	32	Female	Yes	LA	Yes	FL resident	04/02/20
39,649	Gadsden	34	Female	No		Yes	FL resident	04/02/20
39,650	Gadsden	81	Male	No		Yes	FL resident	04/04/20
39,651	Gadsden	24	Female	No		Yes	FL resident	04/06/20
39,652	Gadsden	68	Male	No		Unknown	FL resident	04/07/20
39,653	Gadsden	46	Male	No		Yes	FL resident	04/07/20
39,654	Gadsden	55	Female	No		Yes	FL resident	04/07/20
39,655	Gadsden	42	Female	Yes	GA	Yes	FL resident	04/08/20
39,656	Gadsden	32	Female	No		Yes	FL resident	04/08/20
39,657	Gadsden	53	Female	No		Unknown	FL resident	04/09/20
39,658	Gadsden	55	Male	No		Yes	FL resident	04/09/20
39,659	Gadsden	60	Female	Yes	FL; UNKNOWN	Yes	FL resident	04/09/20
39,660	Gadsden	50	Male	No		Unknown	FL resident	04/10/20
39,661	Gadsden	48	Female	No		Yes	FL resident	04/11/20
39,662	Gadsden	45	Female	No		No	FL resident	04/11/20
39,663	Gadsden	38	Female	Unknown		Yes	FL resident	04/12/20
39,664	Gadsden	33	Female	No		Yes	FL resident	04/12/20
39,665	Gadsden	20	Female	Unknown		Yes	FL resident	04/12/20
39,666	Gadsden	53	Female	No		Yes	FL resident	04/12/20
39,667	Gadsden	26	Female	Unknown		Yes	FL resident	04/12/20
39,668	Gadsden	31	Male	Unknown		Yes	FL resident	04/12/20
39,669	Gadsden	40	Female	No		Yes	FL resident	04/12/20
39,670	Gadsden	43	Female	No		Yes	FL resident	04/12/20
39,671	Gadsden	57	Female	No		Yes	FL resident	04/12/20
39,672	Gadsden	28	Male	No		Yes	FL resident	04/12/20
39,673	Gadsden	43	Female	Unknown		Yes	FL resident	04/12/20
39,674	Gadsden	41	Female	No		Yes	FL resident	04/12/20
39,675	Gadsden	50	Female	Unknown		Yes	FL resident	04/12/20
39,676	Gadsden	21	Male	No		Yes	FL resident	04/12/20
39,677	Gadsden	60	Female	No		Yes	FL resident	04/12/20

Coronavirus: line list of cases

Data verified as of Jun 14, 2020 at 10 AM

Data in this report are provisional and subject to change.

Case	County	Age	Gender	Travel related	Travel detail	Contact with a confirmed case	Jurisdiction	Date case counted
39,678	Gadsden	60	Male	No		Unknown	FL resident	04/13/20
39,679	Gadsden	27	Male	No		Yes	FL resident	04/13/20
39,680	Gadsden	69	Female	No		Yes	FL resident	04/13/20
39,681	Gadsden	39	Female	No		Yes	FL resident	04/13/20
39,682	Gadsden	39	Female	No		Yes	FL resident	04/13/20
39,683	Gadsden	73	Female	No		Unknown	FL resident	04/14/20
39,684	Gadsden	60	Female	Unknown		No	FL resident	04/15/20
39,685	Gadsden	70	Female	No		Unknown	FL resident	04/15/20
39,686	Gadsden	49	Male	No		Yes	FL resident	04/16/20
39,687	Gadsden	45	Female	No		Yes	FL resident	04/16/20
39,688	Gadsden	36	Female	No		Yes	FL resident	04/16/20
39,689	Gadsden	57	Female	No		Yes	FL resident	04/16/20
39,690	Gadsden	48	Female	No		Unknown	FL resident	04/16/20
39,691	Gadsden	50	Female	No		Yes	FL resident	04/17/20
39,692	Gadsden	53	Female	Yes	FL; MI	Yes	FL resident	04/17/20
39,693	Gadsden	23	Male	Unknown		No	FL resident	04/18/20
39,694	Gadsden	47	Male	Unknown		Yes	FL resident	04/18/20
39,695	Gadsden	34	Male	Unknown		No	FL resident	04/18/20
39,696	Gadsden	60	Male	No		Yes	FL resident	04/19/20
39,697	Gadsden	35	Female	No		Unknown	FL resident	04/19/20
39,698	Gadsden	45	Female	No		Yes	FL resident	04/20/20
39,699	Gadsden	33	Female	No		Unknown	FL resident	04/20/20
39,700	Gadsden	42	Male	No		Yes	FL resident	04/20/20
39,701	Gadsden	53	Female	No		Yes	FL resident	04/20/20
39,702	Gadsden	29	Male	No		Yes	FL resident	04/20/20
39,703	Gadsden	59	Male	No		Yes	FL resident	04/20/20
39,704	Gadsden	43	Male	Unknown		Yes	FL resident	04/21/20
39,705	Gadsden	75	Female	No		Yes	FL resident	04/21/20
39,706	Gadsden	46	Male	No		Yes	FL resident	04/22/20
39,707	Gadsden	47	Female	No		Yes	FL resident	04/22/20
39,708	Gadsden	57	Male	No		Yes	FL resident	04/23/20
39,709	Gadsden	37	Female	No		Unknown	FL resident	04/23/20
39,710	Gadsden	41	Female	No		Yes	FL resident	04/23/20
39,711	Gadsden	65	Female	No		Yes	FL resident	04/23/20
39,712	Gadsden	26	Female	No		Yes	FL resident	04/23/20
39,713	Gadsden	40	Female	No		Yes	FL resident	04/23/20
39,714	Gadsden	39	Female	Unknown		Unknown	FL resident	04/23/20
39,715	Gadsden	54	Male	No		Yes	FL resident	04/23/20
39,716	Gadsden	20	Female	No		Yes	FL resident	04/23/20
39,717	Gadsden	50	Female	No		Yes	FL resident	04/24/20
39,718	Gadsden	50	Female	No		Yes	FL resident	04/24/20
39,719	Gadsden	43	Female	No		Yes	FL resident	04/24/20
39,720	Gadsden	44	Female	No		Yes	FL resident	04/24/20
39,721	Gadsden	33	Female	No		Yes	FL resident	04/24/20
39,722	Gadsden	36	Female	No		No	FL resident	04/24/20
39,723	Gadsden	28	Female	No		Unknown	FL resident	04/24/20
39,724	Gadsden	45	Female	No		No	FL resident	04/24/20
39,725	Gadsden	73	Female	No		Yes	FL resident	04/25/20
39,726	Gadsden	47	Female	Unknown		Yes	FL resident	04/25/20
39,727	Gadsden	51	Female	No		Unknown	FL resident	04/26/20
39,728	Gadsden	15	Female	Unknown		Yes	FL resident	04/26/20
39,729	Gadsden	56	Male	Unknown		Yes	FL resident	04/26/20
39,730	Gadsden	35	Female	No		Yes	FL resident	04/26/20
39,731	Gadsden	83	Male	No		Unknown	FL resident	04/26/20
39,732	Gadsden	36	Male	No		Yes	FL resident	04/27/20
39,733	Gadsden	71	Female	No		Unknown	FL resident	04/27/20
39,734	Gadsden	76	Female	No		Unknown	FL resident	04/27/20
39,735	Gadsden	32	Male	No		No	FL resident	04/27/20
39,736	Gadsden	55	Female	No		Unknown	FL resident	04/27/20
39,737	Gadsden	12	Male	No		Yes	FL resident	04/28/20
39,738	Gadsden	33	Female	No		Yes	FL resident	04/28/20
39,739	Gadsden	4	Male	No		Yes	FL resident	04/28/20

Coronavirus: line list of cases

Data verified as of Jun 14, 2020 at 10 AM

Data in this report are provisional and subject to change.

Case	County	Age	Gender	Travel related	Travel detail	Contact with a confirmed case	Jurisdiction	Date case counted
39,740	Gadsden	66	Female	No		Yes	FL resident	04/29/20
39,741	Gadsden	64	Female	No		Yes	FL resident	04/30/20
39,742	Gadsden	53	Male	No		Yes	FL resident	04/30/20
39,743	Gadsden	66	Female	No		Yes	FL resident	04/30/20
39,744	Gadsden	69	Male	No		Yes	FL resident	04/30/20
39,745	Gadsden	45	Male	No		Yes	FL resident	04/30/20
39,746	Gadsden	75	Female	No		Yes	FL resident	04/30/20
39,747	Gadsden	48	Female	No		Yes	FL resident	04/30/20
39,748	Gadsden	21	Female	No		Yes	FL resident	04/30/20
39,749	Gadsden	53	Male	No		Unknown	FL resident	05/02/20
39,750	Gadsden	52	Male	No		Unknown	FL resident	05/02/20
39,751	Gadsden	44	Female	No		Yes	FL resident	05/03/20
39,752	Gadsden	47	Female	No		Yes	FL resident	05/03/20
39,753	Gadsden	36	Female	No		Yes	FL resident	05/03/20
39,754	Gadsden	54	Male	No		No	FL resident	05/03/20
39,755	Gadsden	67	Male	No		Yes	FL resident	05/03/20
39,756	Gadsden	57	Female	Yes	FL; UNKNOWN	Yes	FL resident	05/03/20
39,757	Gadsden	42	Female	No		Unknown	FL resident	05/03/20
39,758	Gadsden	15	Male	No		Yes	FL resident	05/04/20
39,759	Gadsden	14	Female	No		Yes	FL resident	05/04/20
39,760	Gadsden	65	Female	No		Yes	FL resident	05/04/20
39,761	Gadsden	46	Female	No		Unknown	FL resident	05/05/20
39,762	Gadsden	43	Female	No		Unknown	FL resident	05/05/20
39,763	Gadsden	60	Male	No		No	FL resident	05/05/20
39,764	Gadsden	53	Male	No		Yes	FL resident	05/05/20
39,765	Gadsden	81	Female	No		Yes	FL resident	05/05/20
39,766	Gadsden	80	Female	No		Yes	FL resident	05/07/20
39,767	Gadsden	59	Female	No		Unknown	FL resident	05/07/20
39,768	Gadsden	64	Male	No		Unknown	FL resident	05/07/20
39,769	Gadsden	60	Female	No		Yes	FL resident	05/08/20
39,770	Gadsden	86	Male	No		Yes	FL resident	05/08/20
39,771	Gadsden	61	Female	No		Yes	FL resident	05/08/20
39,772	Gadsden	27	Female	No		Yes	FL resident	05/08/20
39,773	Gadsden	37	Female	No		Yes	FL resident	05/08/20
39,774	Gadsden	69	Female	No		Yes	FL resident	05/10/20
39,775	Gadsden	73	Female	No		Yes	FL resident	05/11/20
39,776	Gadsden	78	Female	No		Yes	FL resident	05/11/20
39,777	Gadsden	91	Female	No		Yes	FL resident	05/11/20
39,778	Gadsden	39	Female	No		Unknown	FL resident	05/11/20
39,779	Gadsden	20	Male	No		Yes	FL resident	05/11/20
39,780	Gadsden	32	Male	No		Yes	FL resident	05/11/20
39,781	Gadsden	54	Male	No		Yes	FL resident	05/12/20
39,782	Gadsden	66	Female	No		No	FL resident	05/12/20
39,783	Gadsden	65	Male	Unknown		Unknown	FL resident	05/12/20
39,784	Gadsden	80	Male	Unknown		Unknown	FL resident	05/12/20
39,785	Gadsden	62	Female	No		Unknown	FL resident	05/13/20
39,786	Gadsden	63	Male	No		Yes	FL resident	05/14/20
39,787	Gadsden	73	Female	No		Yes	FL resident	05/14/20
39,788	Gadsden	98	Female	No		Yes	FL resident	05/14/20
39,789	Gadsden	94	Female	No		Yes	FL resident	05/14/20
39,790	Gadsden	68	Female	No		Yes	FL resident	05/14/20
39,791	Gadsden	74	Male	No		Yes	FL resident	05/14/20
39,792	Gadsden	86	Female	No		Yes	FL resident	05/14/20
39,793	Gadsden	88	Female	No		Yes	FL resident	05/14/20
39,794	Gadsden	91	Female	No		Yes	FL resident	05/14/20
39,795	Gadsden	74	Female	No		Yes	FL resident	05/14/20
39,796	Gadsden	81	Male	No		Yes	FL resident	05/14/20
39,797	Gadsden	30	Female	No		Yes	FL resident	05/14/20
39,798	Gadsden	29	Female	No		Yes	FL resident	05/14/20
39,799	Gadsden	31	Female	Unknown		Unknown	FL resident	05/14/20
39,800	Gadsden	40	Female	No		Unknown	FL resident	05/14/20
39,801	Gadsden	45	Female	No		Unknown	FL resident	05/14/20

Coronavirus: line list of cases

Data verified as of Jun 14, 2020 at 10 AM

Data in this report are provisional and subject to change.

Case	County	Age	Gender	Travel related	Travel detail	Contact with a confirmed case	Jurisdiction	Date case counted
39,802	Gadsden	41	Female	No		Unknown	FL resident	05/14/20
39,803	Gadsden	31	Female	No		Unknown	FL resident	05/14/20
39,804	Gadsden	52	Female	No		Unknown	FL resident	05/14/20
39,805	Gadsden	33	Female	No		Unknown	FL resident	05/14/20
39,806	Gadsden	59	Female	Unknown		Unknown	FL resident	05/14/20
39,807	Gadsden	25	Female	No		Unknown	FL resident	05/14/20
39,808	Gadsden	42	Female	No		Unknown	FL resident	05/14/20
39,809	Gadsden	41	Female	No		Unknown	FL resident	05/14/20
39,810	Gadsden	26	Female	No		Unknown	FL resident	05/14/20
39,811	Gadsden	31	Female	No		Unknown	FL resident	05/14/20
39,812	Gadsden	42	Female	No		Unknown	FL resident	05/14/20
39,813	Gadsden	47	Female	No		Unknown	FL resident	05/14/20
39,814	Gadsden	41	Female	No		Unknown	FL resident	05/14/20
39,815	Gadsden	39	Female	No		Unknown	FL resident	05/14/20
39,816	Gadsden	60	Female	No		Unknown	FL resident	05/14/20
39,817	Gadsden	44	Female	No		Unknown	FL resident	05/14/20
39,818	Gadsden	27	Female	No		Unknown	FL resident	05/14/20
39,819	Gadsden	35	Female	No		Unknown	FL resident	05/14/20
39,820	Gadsden	45	Female	No		Unknown	FL resident	05/14/20
39,821	Gadsden	36	Female	No		Unknown	FL resident	05/14/20
39,822	Gadsden	24	Male	No		Yes	FL resident	05/15/20
39,823	Gadsden	39	Female	No		Unknown	FL resident	05/16/20
39,824	Gadsden	35	Female	No		Unknown	FL resident	05/16/20
39,825	Gadsden	37	Female	No		Unknown	FL resident	05/16/20
39,826	Gadsden	38	Female	No		Unknown	FL resident	05/16/20
39,827	Gadsden	30	Female	No		Unknown	FL resident	05/16/20
39,828	Gadsden	27	Female	No		Unknown	FL resident	05/16/20
39,829	Gadsden	35	Female	No		Unknown	FL resident	05/16/20
39,830	Gadsden	43	Female	No		Unknown	FL resident	05/16/20
39,831	Gadsden	36	Female	No		Unknown	FL resident	05/16/20
39,832	Gadsden	34	Female	No		Unknown	FL resident	05/16/20
39,833	Gadsden	38	Female	No		Unknown	FL resident	05/16/20
39,834	Gadsden	32	Female	No		Unknown	FL resident	05/16/20
39,835	Gadsden	45	Female	No		Unknown	FL resident	05/16/20
39,836	Gadsden	49	Female	No		Unknown	FL resident	05/16/20
39,837	Gadsden	33	Female	No		Unknown	FL resident	05/16/20
39,838	Gadsden	37	Female	No		Unknown	FL resident	05/16/20
39,839	Gadsden	29	Female	No		Unknown	FL resident	05/16/20
39,840	Gadsden	41	Female	No		Unknown	FL resident	05/16/20
39,841	Gadsden	49	Female	No		Unknown	FL resident	05/16/20
39,842	Gadsden	47	Female	No		Unknown	FL resident	05/16/20
39,843	Gadsden	28	Female	No		Unknown	FL resident	05/16/20
39,844	Gadsden	36	Female	No		Unknown	FL resident	05/16/20
39,845	Gadsden	60	Female	No		Unknown	FL resident	05/16/20
39,846	Gadsden	33	Female	No		Unknown	FL resident	05/16/20
39,847	Gadsden	32	Female	No		Unknown	FL resident	05/16/20
39,848	Gadsden	47	Female	No		Unknown	FL resident	05/16/20
39,849	Gadsden	33	Female	No		Unknown	FL resident	05/16/20
39,850	Gadsden	44	Female	Unknown		Unknown	FL resident	05/16/20
39,851	Gadsden	26	Female	No		Unknown	FL resident	05/16/20
39,852	Gadsden	57	Female	No		Unknown	FL resident	05/16/20
39,853	Gadsden	27	Female	No		Unknown	FL resident	05/16/20
39,854	Gadsden	65	Female	No		Unknown	FL resident	05/16/20
39,855	Gadsden	51	Female	No		Yes	FL resident	05/16/20
39,856	Gadsden	19	Male	No		No	FL resident	05/16/20
39,857	Gadsden	0	Female	No		Yes	FL resident	05/16/20
39,858	Gadsden	5	Female	No		Yes	FL resident	05/16/20
39,859	Gadsden	26	Female	No		Yes	FL resident	05/16/20
39,860	Gadsden	30	Female	No		Unknown	FL resident	05/16/20
39,861	Gadsden	32	Female	No		Unknown	FL resident	05/16/20
39,862	Gadsden	38	Female	Unknown		Unknown	FL resident	05/16/20
39,863	Gadsden	44	Female	Unknown		Unknown	FL resident	05/16/20

Coronavirus: line list of cases

Data verified as of Jun 14, 2020 at 10 AM

Data in this report are provisional and subject to change.

Case	County	Age	Gender	Travel related	Travel detail	Contact with a confirmed case	Jurisdiction	Date case counted
39,864	Gadsden	9	Female	No		Yes	FL resident	05/16/20
39,865	Gadsden	27	Female	No		Unknown	FL resident	05/16/20
39,866	Gadsden	62	Female	No		Unknown	FL resident	05/17/20
39,867	Gadsden	40	Female	No		Unknown	FL resident	05/17/20
39,868	Gadsden	61	Female	Yes	FL; GA	No	FL resident	05/17/20
39,869	Gadsden	68	Female	No		No	FL resident	05/17/20
39,870	Gadsden	36	Female	No		Yes	FL resident	05/17/20
39,871	Gadsden	69	Female	No		No	FL resident	05/17/20
39,872	Gadsden	26	Female	No		Unknown	FL resident	05/17/20
39,873	Gadsden	29	Female	No		Unknown	FL resident	05/17/20
39,874	Gadsden	36	Male	No		No	FL resident	05/17/20
39,875	Gadsden	29	Female	No		Unknown	FL resident	05/17/20
39,876	Gadsden	44	Female	Unknown		Yes	FL resident	05/17/20
39,877	Gadsden	29	Female	Unknown		Yes	FL resident	05/17/20
39,878	Gadsden	37	Female	Unknown		Yes	FL resident	05/18/20
39,879	Gadsden	31	Female	No		Unknown	FL resident	05/18/20
39,880	Gadsden	28	Female	Unknown		Unknown	FL resident	05/18/20
39,881	Gadsden	47	Female	No		Unknown	FL resident	05/18/20
39,882	Gadsden	28	Female	No		Unknown	FL resident	05/18/20
39,883	Gadsden	23	Female	Unknown		Unknown	FL resident	05/18/20
39,884	Gadsden	64	Female	No		No	FL resident	05/18/20
39,885	Gadsden	48	Female	Unknown		Yes	FL resident	05/19/20
39,886	Gadsden	32	Female	Unknown		Yes	FL resident	05/19/20
39,887	Gadsden	33	Female	Unknown		Yes	FL resident	05/19/20
39,888	Gadsden	71	Female	No		Yes	FL resident	05/20/20
39,889	Gadsden	51	Male	No		Yes	FL resident	05/20/20
39,890	Gadsden	27	Female	No		No	FL resident	05/20/20
39,891	Gadsden	47	Male	Unknown		Yes	FL resident	05/20/20
39,892	Gadsden	75	Male	No		Yes	FL resident	05/21/20
39,893	Gadsden	96	Male	No		Yes	FL resident	05/21/20
39,894	Gadsden	32	Female	No		Yes	FL resident	05/22/20
39,895	Gadsden	36	Female	No		No	FL resident	05/22/20
39,896	Gadsden	87	Female	No		Yes	FL resident	05/23/20
39,897	Gadsden	49	Female	No		Yes	FL resident	05/23/20
39,898	Gadsden	42	Female	No		Yes	FL resident	05/24/20
39,899	Gadsden	49	Female	No		No	FL resident	05/24/20
39,900	Gadsden	39	Female	No		Yes	FL resident	05/24/20
39,901	Gadsden	17	Female	No		No	FL resident	05/24/20
39,902	Gadsden	69	Female	No		No	FL resident	05/24/20
39,903	Gadsden	40	Female	No		No	FL resident	05/24/20
39,904	Gadsden	22	Male	No		Yes	FL resident	05/24/20
39,905	Gadsden	66	Female	No		No	FL resident	05/24/20
39,906	Gadsden	28	Male	No		No	FL resident	05/24/20
39,907	Gadsden	34	Female	No		Yes	FL resident	05/25/20
39,908	Gadsden	62	Male	No		Yes	FL resident	05/26/20
39,909	Gadsden	29	Male	No		Yes	FL resident	05/26/20
39,910	Gadsden	53	Female	No		Unknown	FL resident	05/26/20
39,911	Gadsden	40	Male	No		No	FL resident	05/28/20
39,912	Gadsden	51	Female	No		Unknown	FL resident	05/29/20
39,913	Gadsden	41	Female	No		Unknown	FL resident	05/30/20
39,914	Gadsden	30	Male	No		Yes	FL resident	05/30/20
39,915	Gadsden	33	Male	Unknown		Unknown	FL resident	05/30/20
39,916	Gadsden	29	Male	Unknown		Unknown	FL resident	05/30/20
39,917	Gadsden	18	Male	Unknown		Unknown	FL resident	05/31/20
39,918	Gadsden	39	Female	Unknown		Yes	FL resident	05/31/20
39,919	Gadsden	52	Male	Unknown		Unknown	FL resident	05/31/20
39,920	Gadsden	31	Female	No		Yes	FL resident	06/01/20
39,921	Gadsden	49	Female	No		Unknown	FL resident	06/01/20
39,922	Gadsden	27	Female	Yes	FL; GA	Yes	FL resident	06/02/20
39,923	Gadsden	10	Female	No		Yes	FL resident	06/02/20
39,924	Gadsden	3	Female	No		Yes	FL resident	06/02/20
39,925	Gadsden	84	Female	No		No	FL resident	06/02/20

Coronavirus: line list of cases

Data verified as of Jun 14, 2020 at 10 AM

Data in this report are provisional and subject to change.

Case	County	Age	Gender	Travel related	Travel detail	Contact with a confirmed case	Jurisdiction	Date case counted
39,926	Gadsden	29	Female	No		Yes	FL resident	06/02/20
39,927	Gadsden	13	Male	No		Yes	FL resident	06/02/20
39,928	Gadsden	45	Male	No		Yes	FL resident	06/02/20
39,929	Gadsden	77	Male	No		No	FL resident	06/03/20
39,930	Gadsden	50	Female	No		Unknown	FL resident	06/03/20
39,931	Gadsden	28	Male	Unknown			FL resident	06/04/20
39,932	Gadsden	37	Male	No		No	FL resident	06/05/20
39,933	Gadsden	71	Female	No		Yes	FL resident	06/05/20
39,934	Gadsden	51	Female	Unknown		Unknown	FL resident	06/06/20
39,935	Gadsden	46	Female	No		Yes	FL resident	06/06/20
39,936	Gadsden	91	Male	No		Unknown	FL resident	06/07/20
39,937	Gadsden	44	Male	No		No	FL resident	06/08/20
39,938	Gadsden	22	Male	No		Yes	FL resident	06/08/20
39,939	Gadsden	22	Male	No		Yes	FL resident	06/09/20
39,940	Gadsden	24	Female	No		Unknown	FL resident	06/09/20
39,941	Gadsden	52	Male	No		Unknown	FL resident	06/10/20
39,942	Gadsden	61	Male	Unknown		Unknown	FL resident	06/11/20
39,943	Gadsden	43	Female	Unknown		Unknown	FL resident	06/11/20
39,944	Gadsden	75	Male	Unknown			FL resident	06/13/20
39,945	Gadsden	37	Female	Unknown			FL resident	06/13/20
39,946	Gadsden	39	Female	Unknown			FL resident	06/14/20
39,947	Gadsden	35	Female	No		Yes	Non-FL resident	04/13/20
39,948	Gadsden	44	Female	Yes	FL; GA	Yes	Non-FL resident	05/14/20
39,949	Gadsden	39	Female	Yes	FL; GA	Yes	Non-FL resident	05/14/20
39,950	Gadsden	49	Female	Yes	FL; GA	Yes	Non-FL resident	05/14/20
39,951	Gadsden	54	Male	Yes	Japan	Unknown	Not diagnosed/isola	03/03/20
39,952	Gilchrist	56	Male	Yes	NY	No	FL resident	04/06/20
39,953	Gilchrist	52	Female	No		Unknown	FL resident	04/07/20
39,954	Gilchrist	38	Male	No		No	FL resident	04/08/20
39,955	Gilchrist	47	Female	Unknown		Unknown	FL resident	04/16/20
39,956	Gilchrist	25	Female	No		Unknown	FL resident	04/29/20
39,957	Gilchrist	64	Female	No		Yes	FL resident	05/11/20
39,958	Gilchrist	73	Male	No		Yes	FL resident	05/12/20
39,959	Gilchrist	21	Male	No		Yes	FL resident	05/18/20
39,960	Gilchrist	55	Female	No		No	FL resident	05/21/20
39,961	Gilchrist	79	Female	No		No	FL resident	05/21/20
39,962	Gilchrist	22	Male	No		Yes	FL resident	05/24/20
39,963	Gilchrist	45	Female	No		Yes	FL resident	05/24/20
39,964	Gilchrist	40	Male	Unknown		No	FL resident	05/31/20
39,965	Gilchrist	44	Male	Unknown		Yes	FL resident	05/31/20
39,966	Gilchrist	18	Male	No		Yes	FL resident	05/31/20
39,967	Gilchrist	58	Female	Unknown		Yes	FL resident	06/04/20
39,968	Gilchrist	17	Male	No		No	FL resident	06/04/20
39,969	Gilchrist	25	Male	No		Yes	FL resident	06/04/20
39,970	Gilchrist	52	Male	Unknown		Yes	FL resident	06/04/20
39,971	Gilchrist	59	Male	Unknown			FL resident	06/09/20
39,972	Gilchrist	31	Female	No		Yes	FL resident	06/10/20
39,973	Gilchrist	60	Male	Unknown			FL resident	06/12/20
39,974	Gilchrist	19	Female	No		Yes	FL resident	06/12/20
39,975	Gilchrist	58	Female	Unknown			FL resident	06/12/20
39,976	Gilchrist	1	Male	No		Yes	FL resident	06/12/20
39,977	Gilchrist	72	Female	Unknown			FL resident	06/12/20
39,978	Glades	67	Male	No		Unknown	FL resident	03/29/20
39,979	Glades	82	Female	No		Yes	FL resident	03/29/20
39,980	Glades	89	Male	No		Yes	FL resident	03/29/20
39,981	Glades	30	Male	No		No	FL resident	04/04/20
39,982	Glades	55	Female	No		No	FL resident	04/13/20
39,983	Glades	45	Female	No		Yes	FL resident	04/28/20
39,984	Glades	34	Male	No		Unknown	FL resident	05/08/20
39,985	Glades	34	Male	No		No	FL resident	05/12/20
39,986	Glades	55	Female	No		Unknown	FL resident	05/13/20
39,987	Glades	17	Male	No		Yes	FL resident	05/17/20

Coronavirus: line list of cases

Data verified as of Jun 14, 2020 at 10 AM

Data in this report are provisional and subject to change.

Case	County	Age	Gender	Travel related	Travel detail	Contact with a confirmed case	Jurisdiction	Date case counted
39,988	Glades	38	Male	No		Yes	FL resident	05/18/20
39,989	Glades	69	Female	No		No	FL resident	05/18/20
39,990	Glades	44	Male	No		Yes	FL resident	05/18/20
39,991	Glades	33	Male	No		Yes	FL resident	05/19/20
39,992	Glades	32	Female	No		Yes	FL resident	05/19/20
39,993	Glades	49	Male	No		Unknown	FL resident	05/19/20
39,994	Glades	11	Female	No		Yes	FL resident	05/20/20
39,995	Glades	9	Female	No		Yes	FL resident	05/20/20
39,996	Glades	3	Male	No		Yes	FL resident	05/20/20
39,997	Glades	30	Male	No		Yes	FL resident	05/20/20
39,998	Glades	49	Female	No		Yes	FL resident	05/25/20
39,999	Glades	22	Male	No		Yes	FL resident	05/25/20
40,000	Glades	37	Male	No		Yes	FL resident	05/25/20
40,001	Glades	70	Female	No		Yes	FL resident	05/25/20
40,002	Glades	39	Male	No		Unknown	FL resident	05/27/20
40,003	Glades	19	Female	No		No	FL resident	05/28/20
40,004	Glades	40	Male	No		No	FL resident	05/28/20
40,005	Glades	62	Female	No		Yes	FL resident	05/28/20
40,006	Glades	58	Male	No		Yes	FL resident	05/29/20
40,007	Glades	62	Male	No		Yes	FL resident	05/30/20
40,008	Glades	44	Female	No		Yes	FL resident	05/31/20
40,009	Glades	34	Male	No		Yes	FL resident	05/31/20
40,010	Glades	30	Male	No		Unknown	FL resident	06/01/20
40,011	Glades	64	Male	No		No	FL resident	06/01/20
40,012	Glades	21	Male	No		No	FL resident	06/01/20
40,013	Glades	40	Male	No		Unknown	FL resident	06/01/20
40,014	Glades	39	Male	No		Unknown	FL resident	06/01/20
40,015	Glades	31	Male	No		Unknown	FL resident	06/01/20
40,016	Glades	49	Male	No		Unknown	FL resident	06/01/20
40,017	Glades	39	Male	No		No	FL resident	06/01/20
40,018	Glades	27	Male	No		Unknown	FL resident	06/01/20
40,019	Glades	25	Male	No		Unknown	FL resident	06/01/20
40,020	Glades	19	Male	No		Unknown	FL resident	06/01/20
40,021	Glades	43	Male	No		Unknown	FL resident	06/01/20
40,022	Glades	53	Male	No		Unknown	FL resident	06/01/20
40,023	Glades	31	Male	No		Unknown	FL resident	06/01/20
40,024	Glades	44	Male	No		Unknown	FL resident	06/01/20
40,025	Glades	30	Male	No		Unknown	FL resident	06/01/20
40,026	Glades	29	Male	No		Unknown	FL resident	06/01/20
40,027	Glades	55	Male	No		Unknown	FL resident	06/01/20
40,028	Glades	56	Male	No		Unknown	FL resident	06/01/20
40,029	Glades	37	Male	No		Unknown	FL resident	06/01/20
40,030	Glades	47	Male	No		Unknown	FL resident	06/01/20
40,031	Glades	47	Male	No		Unknown	FL resident	06/01/20
40,032	Glades	67	Male	No		Unknown	FL resident	06/01/20
40,033	Glades	50	Male	No		No	FL resident	06/01/20
40,034	Glades	40	Male	No		Unknown	FL resident	06/01/20
40,035	Glades	39	Male	No		Unknown	FL resident	06/01/20
40,036	Glades	26	Male	No		Unknown	FL resident	06/01/20
40,037	Glades	31	Male	No		Unknown	FL resident	06/01/20
40,038	Glades	46	Male	No		No	FL resident	06/01/20
40,039	Glades	38	Male	No		No	FL resident	06/01/20
40,040	Glades	26	Male	No		Unknown	FL resident	06/01/20
40,041	Glades	46	Male	No		Unknown	FL resident	06/01/20
40,042	Glades	25	Male	No		Unknown	FL resident	06/01/20
40,043	Glades	25	Male	No		Unknown	FL resident	06/01/20
40,044	Glades	27	Male	No		Unknown	FL resident	06/01/20
40,045	Glades	25	Male	No		Unknown	FL resident	06/01/20
40,046	Glades	23	Male	No		Unknown	FL resident	06/01/20
40,047	Glades	44	Male	No		Unknown	FL resident	06/01/20
40,048	Glades	24	Male	No		Unknown	FL resident	06/01/20
40,049	Glades	37	Male	No		Unknown	FL resident	06/01/20

Coronavirus: line list of cases

Data verified as of Jun 14, 2020 at 10 AM

Data in this report are provisional and subject to change.

Case	County	Age	Gender	Travel related	Travel detail	Contact with a confirmed case	Jurisdiction	Date case counted
40,050	Glades	50	Male	No		No	FL resident	06/01/20
40,051	Glades	54	Male	No		Unknown	FL resident	06/01/20
40,052	Glades	31	Male	No		Unknown	FL resident	06/01/20
40,053	Glades	31	Male	No		Unknown	FL resident	06/01/20
40,054	Glades	23	Male	No		Unknown	FL resident	06/01/20
40,055	Glades	40	Male	No		Unknown	FL resident	06/02/20
40,056	Glades	43	Male	No		Yes	FL resident	06/02/20
40,057	Glades	38	Female	No		Yes	FL resident	06/03/20
40,058	Glades	37	Female	No		No	FL resident	06/03/20
40,059	Glades	37	Male	No		Yes	FL resident	06/03/20
40,060	Glades	36	Male	No		No	FL resident	06/03/20
40,061	Glades	23	Male	No		Unknown	FL resident	06/03/20
40,062	Glades	35	Male	No		No	FL resident	06/03/20
40,063	Glades	38	Male	No		No	FL resident	06/03/20
40,064	Glades	62	Male	No		Unknown	FL resident	06/03/20
40,065	Glades	38	Male	No		Yes	FL resident	06/04/20
40,066	Glades	59	Male	No		Yes	FL resident	06/04/20
40,067	Glades	32	Male	No		Unknown	FL resident	06/04/20
40,068	Glades	48	Male	No		Unknown	FL resident	06/04/20
40,069	Glades	32	Male	No		No	FL resident	06/04/20
40,070	Glades	23	Male	No		Unknown	FL resident	06/04/20
40,071	Glades	26	Male	No		Unknown	FL resident	06/04/20
40,072	Glades	67	Male	No		Unknown	FL resident	06/05/20
40,073	Glades	47	Female	No		Yes	FL resident	06/05/20
40,074	Glades	48	Male	No		Yes	FL resident	06/05/20
40,075	Glades	17	Female	No		Yes	FL resident	06/05/20
40,076	Glades	14	Female	No		Yes	FL resident	06/05/20
40,077	Glades	40	Male	No		No	FL resident	06/05/20
40,078	Glades	31	Male	No		No	FL resident	06/07/20
40,079	Glades	32	Male	No		Unknown	FL resident	06/07/20
40,080	Glades	23	Female	No		Yes	FL resident	06/08/20
40,081	Glades	27	Male	No		Unknown	FL resident	06/09/20
40,082	Glades	56	Male	Unknown			FL resident	06/09/20
40,083	Glades	57	Male	No		Unknown	FL resident	06/09/20
40,084	Glades	42	Female	No		Yes	FL resident	06/10/20
40,085	Glades	23	Female	No		No	FL resident	06/11/20
40,086	Glades	42	Male	No		No	FL resident	06/11/20
40,087	Glades	23	Male	No		Unknown	FL resident	06/12/20
40,088	Glades	38	Female	No		Yes	FL resident	06/12/20
40,089	Glades	29	Male	No		Yes	FL resident	06/13/20
40,090	Glades	34	Male	No		No	FL resident	06/13/20
40,091	Glades	25	Male	Unknown			FL resident	06/13/20
40,092	Gulf	42	Female	Unknown		Unknown	FL resident	03/31/20
40,093	Gulf	40	Female	No		Yes	FL resident	06/01/20
40,094	Gulf	48	Male	No		Yes	FL resident	06/03/20
40,095	Gulf	45	Female	No		Yes	FL resident	06/06/20
40,096	Gulf	52	Male	No		Yes	FL resident	06/06/20
40,097	Gulf	9	Male	No		Yes	FL resident	06/07/20
40,098	Gulf	27	Male	Yes	FL; NC	Yes	FL resident	06/07/20
40,099	Gulf	67	Male	Yes	FL; KY	No	Non-FL resident	06/11/20
40,100	Hamilton	56	Female	No		Yes	FL resident	04/05/20
40,101	Hamilton	62	Female	No		Yes	FL resident	04/09/20
40,102	Hamilton	32	Female	Yes	GA	Yes	FL resident	04/16/20
40,103	Hamilton	32	Female	No		Yes	FL resident	04/21/20
40,104	Hamilton	64	Female	No		Yes	FL resident	04/21/20
40,105	Hamilton	43	Female	No		No	FL resident	04/22/20
40,106	Hamilton	27	Male	No		Unknown	FL resident	05/08/20
40,107	Hamilton	40	Male	No		Yes	FL resident	05/09/20
40,108	Hamilton	43	Male	No		Yes	FL resident	05/09/20
40,109	Hamilton	25	Male	No		Yes	FL resident	05/09/20
40,110	Hamilton	27	Male	No		Yes	FL resident	05/09/20
40,111	Hamilton	23	Male	No		Yes	FL resident	05/09/20

Coronavirus: line list of cases

Data verified as of Jun 14, 2020 at 10 AM

Data in this report are provisional and subject to change.

Case	County	Age	Gender	Travel related	Travel detail	Contact with a confirmed case	Jurisdiction	Date case counted
40,112	Hamilton	22	Male	No		Yes	FL resident	05/09/20
40,113	Hamilton	28	Male	No		Yes	FL resident	05/09/20
40,114	Hamilton	52	Male	No		No	FL resident	05/09/20
40,115	Hamilton	23	Male	No		Yes	FL resident	05/09/20
40,116	Hamilton	25	Male	No		Yes	FL resident	05/09/20
40,117	Hamilton	31	Male	No		Unknown	FL resident	05/10/20
40,118	Hamilton	42	Male	No		No	FL resident	05/12/20
40,119	Hamilton	49	Male	No		No	FL resident	05/12/20
40,120	Hamilton	57	Male	No		No	FL resident	05/12/20
40,121	Hamilton	51	Male	No		No	FL resident	05/12/20
40,122	Hamilton	71	Male	No		No	FL resident	05/12/20
40,123	Hamilton	30	Male	No		Unknown	FL resident	05/12/20
40,124	Hamilton	26	Male	No		No	FL resident	05/12/20
40,125	Hamilton	49	Male	No		Unknown	FL resident	05/12/20
40,126	Hamilton	32	Male	No		Unknown	FL resident	05/12/20
40,127	Hamilton	27	Male	No		Unknown	FL resident	05/12/20
40,128	Hamilton	50	Male	No		Unknown	FL resident	05/12/20
40,129	Hamilton	60	Male	No		Unknown	FL resident	05/12/20
40,130	Hamilton	56	Male	No		Unknown	FL resident	05/12/20
40,131	Hamilton	46	Male	No		Unknown	FL resident	05/12/20
40,132	Hamilton	62	Male	No		Unknown	FL resident	05/12/20
40,133	Hamilton	35	Male	No		Unknown	FL resident	05/12/20
40,134	Hamilton	41	Male	No		Unknown	FL resident	05/12/20
40,135	Hamilton	44	Male	No		Unknown	FL resident	05/12/20
40,136	Hamilton	31	Male	No		Unknown	FL resident	05/12/20
40,137	Hamilton	51	Male	No		Unknown	FL resident	05/12/20
40,138	Hamilton	43	Male	No		Unknown	FL resident	05/12/20
40,139	Hamilton	48	Male	No		Unknown	FL resident	05/12/20
40,140	Hamilton	34	Male	No		Unknown	FL resident	05/12/20
40,141	Hamilton	68	Male	No		Unknown	FL resident	05/12/20
40,142	Hamilton	40	Male	No		Unknown	FL resident	05/12/20
40,143	Hamilton	56	Male	No		No	FL resident	05/12/20
40,144	Hamilton	62	Male	No		Unknown	FL resident	05/12/20
40,145	Hamilton	27	Male	No		Unknown	FL resident	05/12/20
40,146	Hamilton	55	Male	No		Unknown	FL resident	05/12/20
40,147	Hamilton	31	Male	No		Unknown	FL resident	05/12/20
40,148	Hamilton	45	Male	No		Yes	FL resident	05/12/20
40,149	Hamilton	40	Male	No		Yes	FL resident	05/12/20
40,150	Hamilton	68	Male	No		Unknown	FL resident	05/12/20
40,151	Hamilton	55	Male	No		Yes	FL resident	05/12/20
40,152	Hamilton	45	Male	No		Yes	FL resident	05/12/20
40,153	Hamilton	41	Male	No		Unknown	FL resident	05/12/20
40,154	Hamilton	38	Male	No		Unknown	FL resident	05/12/20
40,155	Hamilton	37	Male	No		Unknown	FL resident	05/12/20
40,156	Hamilton	34	Male	No		Unknown	FL resident	05/12/20
40,157	Hamilton	35	Male	No		Unknown	FL resident	05/12/20
40,158	Hamilton	35	Male	No		Unknown	FL resident	05/12/20
40,159	Hamilton	30	Male	No		Unknown	FL resident	05/12/20
40,160	Hamilton	51	Male	No		Unknown	FL resident	05/12/20
40,161	Hamilton	57	Male	No		Unknown	FL resident	05/12/20
40,162	Hamilton	46	Male	No		Unknown	FL resident	05/12/20
40,163	Hamilton	54	Male	No		Unknown	FL resident	05/12/20
40,164	Hamilton	28	Male	No		Unknown	FL resident	05/12/20
40,165	Hamilton	35	Male	No		Unknown	FL resident	05/12/20
40,166	Hamilton	42	Male	No		Unknown	FL resident	05/12/20
40,167	Hamilton	45	Male	No		Unknown	FL resident	05/12/20
40,168	Hamilton	31	Male	No		Unknown	FL resident	05/12/20
40,169	Hamilton	29	Male	No		Unknown	FL resident	05/12/20
40,170	Hamilton	23	Male	No		Unknown	FL resident	05/12/20
40,171	Hamilton	35	Male	No		Unknown	FL resident	05/12/20
40,172	Hamilton	38	Male	No		Unknown	FL resident	05/12/20
40,173	Hamilton	50	Male	No		Unknown	FL resident	05/12/20

Coronavirus: line list of cases

Data verified as of Jun 14, 2020 at 10 AM

Data in this report are provisional and subject to change.

Case	County	Age	Gender	Travel related	Travel detail	Contact with a confirmed case	Jurisdiction	Date case counted
40,174	Hamilton	30	Male	No		Unknown	FL resident	05/12/20
40,175	Hamilton	29	Male	No		Unknown	FL resident	05/12/20
40,176	Hamilton	46	Male	No		Unknown	FL resident	05/12/20
40,177	Hamilton	55	Male	No		Unknown	FL resident	05/12/20
40,178	Hamilton	37	Male	No		Unknown	FL resident	05/12/20
40,179	Hamilton	35	Male	No		Unknown	FL resident	05/12/20
40,180	Hamilton	56	Male	No		Unknown	FL resident	05/12/20
40,181	Hamilton	20	Male	No		Unknown	FL resident	05/12/20
40,182	Hamilton	34	Male	No		Unknown	FL resident	05/12/20
40,183	Hamilton	30	Male	No		Unknown	FL resident	05/12/20
40,184	Hamilton	28	Male	No		Unknown	FL resident	05/12/20
40,185	Hamilton	26	Male	No		Unknown	FL resident	05/13/20
40,186	Hamilton	51	Male	No		Unknown	FL resident	05/13/20
40,187	Hamilton	74	Male	No		Unknown	FL resident	05/13/20
40,188	Hamilton	32	Male	No		Unknown	FL resident	05/13/20
40,189	Hamilton	35	Male	No		Unknown	FL resident	05/13/20
40,190	Hamilton	54	Male	Unknown		Unknown	FL resident	05/13/20
40,191	Hamilton	59	Male	No		Unknown	FL resident	05/13/20
40,192	Hamilton	26	Male	No		Unknown	FL resident	05/13/20
40,193	Hamilton	56	Male	No		Unknown	FL resident	05/13/20
40,194	Hamilton	61	Male	Unknown		Unknown	FL resident	05/13/20
40,195	Hamilton	47	Male	No		Unknown	FL resident	05/13/20
40,196	Hamilton	36	Male	No		Unknown	FL resident	05/13/20
40,197	Hamilton	58	Male	No		Unknown	FL resident	05/13/20
40,198	Hamilton	62	Male	No		Unknown	FL resident	05/13/20
40,199	Hamilton	50	Male	No		Unknown	FL resident	05/13/20
40,200	Hamilton	36	Male	No		Unknown	FL resident	05/13/20
40,201	Hamilton	26	Male	No		Unknown	FL resident	05/13/20
40,202	Hamilton	58	Male	No		Yes	FL resident	05/13/20
40,203	Hamilton	37	Male	No		Unknown	FL resident	05/13/20
40,204	Hamilton	56	Male	No		Unknown	FL resident	05/13/20
40,205	Hamilton	46	Male	No		Unknown	FL resident	05/13/20
40,206	Hamilton	32	Male	No		Unknown	FL resident	05/13/20
40,207	Hamilton	29	Male	No		Unknown	FL resident	05/13/20
40,208	Hamilton	30	Male	No		Yes	FL resident	05/13/20
40,209	Hamilton	30	Male	No		Unknown	FL resident	05/13/20
40,210	Hamilton	57	Male	No		Unknown	FL resident	05/13/20
40,211	Hamilton	27	Male	No		Yes	FL resident	05/13/20
40,212	Hamilton	43	Male	No		Unknown	FL resident	05/13/20
40,213	Hamilton	31	Male	No		Yes	FL resident	05/13/20
40,214	Hamilton	54	Male	No		Unknown	FL resident	05/13/20
40,215	Hamilton	44	Male	No		Yes	FL resident	05/13/20
40,216	Hamilton	38	Male	No		Unknown	FL resident	05/13/20
40,217	Hamilton	54	Male	No		Yes	FL resident	05/13/20
40,218	Hamilton	58	Male	No		Unknown	FL resident	05/13/20
40,219	Hamilton	53	Male	No		Unknown	FL resident	05/13/20
40,220	Hamilton	31	Male	No		No	FL resident	05/13/20
40,221	Hamilton	53	Male	No		Unknown	FL resident	05/13/20
40,222	Hamilton	43	Male	No		No	FL resident	05/13/20
40,223	Hamilton	52	Male	No		Unknown	FL resident	05/13/20
40,224	Hamilton	32	Male	No		Unknown	FL resident	05/13/20
40,225	Hamilton	35	Male	No		Unknown	FL resident	05/13/20
40,226	Hamilton	39	Male	Unknown		Unknown	FL resident	05/13/20
40,227	Hamilton	56	Male	No		Unknown	FL resident	05/13/20
40,228	Hamilton	31	Male	No		Unknown	FL resident	05/13/20
40,229	Hamilton	31	Male	No		Unknown	FL resident	05/13/20
40,230	Hamilton	30	Male	No		Unknown	FL resident	05/13/20
40,231	Hamilton	75	Female	No		Yes	FL resident	05/13/20
40,232	Hamilton	84	Female	No		Yes	FL resident	05/13/20
40,233	Hamilton	42	Male	No		Unknown	FL resident	05/14/20
40,234	Hamilton	58	Male	No		Unknown	FL resident	05/14/20
40,235	Hamilton	33	Male	No		Unknown	FL resident	05/14/20

Coronavirus: line list of cases

Data verified as of Jun 14, 2020 at 10 AM

Data in this report are provisional and subject to change.

Case	County	Age	Gender	Travel related	Travel detail	Contact with a confirmed case	Jurisdiction	Date case counted
40,236	Hamilton	39	Male	No		Unknown	FL resident	05/14/20
40,237	Hamilton	45	Male	No		Unknown	FL resident	05/14/20
40,238	Hamilton	26	Male	No		Unknown	FL resident	05/14/20
40,239	Hamilton	45	Male	No		Unknown	FL resident	05/14/20
40,240	Hamilton	41	Male	No		Unknown	FL resident	05/14/20
40,241	Hamilton	30	Male	No		Unknown	FL resident	05/14/20
40,242	Hamilton	44	Male	No		Unknown	FL resident	05/14/20
40,243	Hamilton	71	Male	Yes	GA	Yes	FL resident	05/16/20
40,244	Hamilton	68	Male	No		Yes	FL resident	05/16/20
40,245	Hamilton	51	Male	No		Yes	FL resident	05/16/20
40,246	Hamilton	59	Male	No		Unknown	FL resident	05/19/20
40,247	Hamilton	49	Male	No		Unknown	FL resident	05/19/20
40,248	Hamilton	38	Male	No		Unknown	FL resident	05/19/20
40,249	Hamilton	51	Male	No		Unknown	FL resident	05/19/20
40,250	Hamilton	28	Male	No		Unknown	FL resident	05/19/20
40,251	Hamilton	81	Male	No		Yes	FL resident	05/19/20
40,252	Hamilton	42	Male	No		Unknown	FL resident	05/20/20
40,253	Hamilton	25	Male	No		Unknown	FL resident	05/20/20
40,254	Hamilton	29	Male	No		Unknown	FL resident	05/20/20
40,255	Hamilton	61	Male	No		Unknown	FL resident	05/21/20
40,256	Hamilton	25	Male	No		Unknown	FL resident	05/21/20
40,257	Hamilton	58	Male	No		Unknown	FL resident	05/21/20
40,258	Hamilton	22	Male	No		Unknown	FL resident	05/22/20
40,259	Hamilton	39	Male	No		Unknown	FL resident	05/22/20
40,260	Hamilton	52	Male	No		Unknown	FL resident	05/23/20
40,261	Hamilton	49	Male	No		Unknown	FL resident	05/23/20
40,262	Hamilton	32	Male	No		No	FL resident	05/23/20
40,263	Hamilton	53	Male	No		Unknown	FL resident	05/23/20
40,264	Hamilton	47	Male	No		Unknown	FL resident	05/23/20
40,265	Hamilton	26	Male	No		No	FL resident	05/23/20
40,266	Hamilton	48	Male	No		Unknown	FL resident	05/23/20
40,267	Hamilton	39	Male	No		No	FL resident	05/23/20
40,268	Hamilton	38	Male	No		Unknown	FL resident	05/23/20
40,269	Hamilton	31	Male	No		No	FL resident	05/23/20
40,270	Hamilton	43	Male	No		No	FL resident	05/23/20
40,271	Hamilton	38	Male	No		Unknown	FL resident	05/23/20
40,272	Hamilton	61	Male	No		Unknown	FL resident	05/23/20
40,273	Hamilton	53	Male	No		No	FL resident	05/23/20
40,274	Hamilton	55	Male	No		No	FL resident	05/23/20
40,275	Hamilton	51	Male	No		Unknown	FL resident	05/23/20
40,276	Hamilton	43	Male	Unknown		Unknown	FL resident	05/23/20
40,277	Hamilton	30	Male	No		Unknown	FL resident	05/23/20
40,278	Hamilton	45	Male	No		Unknown	FL resident	05/23/20
40,279	Hamilton	28	Male	No		Unknown	FL resident	05/23/20
40,280	Hamilton	34	Male	Unknown		Unknown	FL resident	05/23/20
40,281	Hamilton	41	Male	No		Unknown	FL resident	05/23/20
40,282	Hamilton	27	Male	No		Unknown	FL resident	05/23/20
40,283	Hamilton	29	Male	No		Unknown	FL resident	05/23/20
40,284	Hamilton	59	Male	No		Unknown	FL resident	05/23/20
40,285	Hamilton	56	Male	No		No	FL resident	05/23/20
40,286	Hamilton	31	Male	No		Unknown	FL resident	05/23/20
40,287	Hamilton	25	Male	No		Unknown	FL resident	05/23/20
40,288	Hamilton	43	Male	No		Unknown	FL resident	05/23/20
40,289	Hamilton	32	Male	No		Unknown	FL resident	05/23/20
40,290	Hamilton	31	Male	No		Unknown	FL resident	05/23/20
40,291	Hamilton	52	Male	Unknown		Unknown	FL resident	05/23/20
40,292	Hamilton	23	Male	No		No	FL resident	05/23/20
40,293	Hamilton	21	Male	No		Unknown	FL resident	05/24/20
40,294	Hamilton	29	Male	No		Unknown	FL resident	05/24/20
40,295	Hamilton	25	Male	No		Unknown	FL resident	05/24/20
40,296	Hamilton	32	Male	No		Unknown	FL resident	05/24/20
40,297	Hamilton	37	Male	No		Unknown	FL resident	05/24/20

Coronavirus: line list of cases

Data verified as of Jun 14, 2020 at 10 AM

Data in this report are provisional and subject to change.

Case	County	Age	Gender	Travel related	Travel detail	Contact with a confirmed case	Jurisdiction	Date case counted
40,298	Hamilton	57	Male	No		No	FL resident	05/24/20
40,299	Hamilton	62	Male	No		Unknown	FL resident	05/24/20
40,300	Hamilton	39	Male	No		Unknown	FL resident	05/24/20
40,301	Hamilton	27	Male	No		Unknown	FL resident	05/24/20
40,302	Hamilton	31	Female	No		Unknown	FL resident	05/25/20
40,303	Hamilton	57	Female	No		Unknown	FL resident	05/25/20
40,304	Hamilton	31	Female	No		Yes	FL resident	05/25/20
40,305	Hamilton	17	Male	No		Yes	FL resident	05/27/20
40,306	Hamilton	47	Male	No		Yes	FL resident	05/27/20
40,307	Hamilton	46	Female	No		Yes	FL resident	05/27/20
40,308	Hamilton	72	Female	Unknown		Yes	FL resident	05/28/20
40,309	Hamilton	48	Male	No		Unknown	FL resident	05/28/20
40,310	Hamilton	29	Male	No		Unknown	FL resident	05/28/20
40,311	Hamilton	52	Male	No		Unknown	FL resident	05/28/20
40,312	Hamilton	49	Male	Unknown		Unknown	FL resident	05/28/20
40,313	Hamilton	27	Male	No		Unknown	FL resident	05/28/20
40,314	Hamilton	25	Male	No		Unknown	FL resident	05/28/20
40,315	Hamilton	57	Male	No		Unknown	FL resident	05/28/20
40,316	Hamilton	49	Male	No		Unknown	FL resident	05/28/20
40,317	Hamilton	33	Male	No		No	FL resident	05/28/20
40,318	Hamilton	38	Male	No		Unknown	FL resident	05/28/20
40,319	Hamilton	17	Male	No		Unknown	FL resident	05/29/20
40,320	Hamilton	17	Male	No		Unknown	FL resident	05/29/20
40,321	Hamilton	17	Male	No		Unknown	FL resident	05/29/20
40,322	Hamilton	16	Female	No		Yes	FL resident	05/29/20
40,323	Hamilton	54	Male	No		Yes	FL resident	05/29/20
40,324	Hamilton	36	Male	No		Yes	FL resident	05/29/20
40,325	Hamilton	25	Male	No		Yes	FL resident	05/29/20
40,326	Hamilton	20	Female	No		Yes	FL resident	05/30/20
40,327	Hamilton	24	Male	No		Unknown	FL resident	05/30/20
40,328	Hamilton	40	Male	No		Unknown	FL resident	05/30/20
40,329	Hamilton	65	Male	No		Yes	FL resident	05/30/20
40,330	Hamilton	26	Female	No		Unknown	FL resident	05/30/20
40,331	Hamilton	22	Female	No		Yes	FL resident	05/30/20
40,332	Hamilton	66	Female	No		Yes	FL resident	05/31/20
40,333	Hamilton	24	Male	No		Yes	FL resident	05/31/20
40,334	Hamilton	49	Female	No		Yes	FL resident	05/31/20
40,335	Hamilton	13	Male	No		Yes	FL resident	05/31/20
40,336	Hamilton	16	Female	No		Yes	FL resident	06/01/20
40,337	Hamilton	58	Female	No		No	FL resident	06/01/20
40,338	Hamilton	14	Female	No		Yes	FL resident	06/02/20
40,339	Hamilton	55	Male	No		Yes	FL resident	06/02/20
40,340	Hamilton	39	Male	No		Unknown	FL resident	06/02/20
40,341	Hamilton	57	Male	No		Unknown	FL resident	06/02/20
40,342	Hamilton	18	Male	No		No	FL resident	06/03/20
40,343	Hamilton	16	Male	No		Unknown	FL resident	06/03/20
40,344	Hamilton	18	Male	No		Yes	FL resident	06/03/20
40,345	Hamilton	16	Male	No		Unknown	FL resident	06/03/20
40,346	Hamilton	23	Male	Unknown		Yes	FL resident	06/03/20
40,347	Hamilton	43	Male	No		Yes	FL resident	06/03/20
40,348	Hamilton	60	Male	No		Unknown	FL resident	06/03/20
40,349	Hamilton	19	Male	No		Yes	FL resident	06/04/20
40,350	Hamilton	15	Male	No		Yes	FL resident	06/04/20
40,351	Hamilton	17	Male	No		Unknown	FL resident	06/04/20
40,352	Hamilton	52	Male	No		Yes	FL resident	06/04/20
40,353	Hamilton	44	Female	No		Yes	FL resident	06/04/20
40,354	Hamilton	13	Male	No		Yes	FL resident	06/05/20
40,355	Hamilton	11	Female	No		Yes	FL resident	06/05/20
40,356	Hamilton	3	Female	No		Yes	FL resident	06/05/20
40,357	Hamilton	31	Female	No		Yes	FL resident	06/05/20
40,358	Hamilton	31	Male	No		Unknown	FL resident	06/06/20
40,359	Hamilton	32	Male	No		Unknown	FL resident	06/08/20

Coronavirus: line list of cases

Data verified as of Jun 14, 2020 at 10 AM

Data in this report are provisional and subject to change.

Case	County	Age	Gender	Travel related	Travel detail	Contact with a confirmed case	Jurisdiction	Date case counted
40,360	Hamilton	30	Female	No		Yes	FL resident	06/09/20
40,361	Hamilton	0	Female	No		Yes	FL resident	06/09/20
40,362	Hamilton	27	Male	No		Unknown	FL resident	06/09/20
40,363	Hamilton	49	Female	No		Unknown	FL resident	06/10/20
40,364	Hamilton	33	Male	No		Unknown	FL resident	06/11/20
40,365	Hamilton	44	Female	No		Yes	FL resident	06/11/20
40,366	Hamilton	30	Male	No		Yes	FL resident	06/12/20
40,367	Hamilton	34	Male	No		Unknown	FL resident	06/12/20
40,368	Hamilton	41	Female	Yes	GA	Unknown	Non-FL resident	04/30/20
40,369	Hamilton	27	Male	No		Yes	Non-FL resident	06/03/20
40,370	Hamilton	27	Male	No		Yes	Non-FL resident	06/03/20
40,371	Hardee	39	Female	No		No	FL resident	04/04/20
40,372	Hardee	70	Male	No		No	FL resident	04/15/20
40,373	Hardee	50	Female	No		Yes	FL resident	04/23/20
40,374	Hardee	74	Male	No		Yes	FL resident	04/23/20
40,375	Hardee	46	Female	No		Yes	FL resident	04/23/20
40,376	Hardee	50	Male	No		Yes	FL resident	04/24/20
40,377	Hardee	35	Female	No		No	FL resident	04/24/20
40,378	Hardee	72	Female	No		Yes	FL resident	04/24/20
40,379	Hardee	23	Female	No		Yes	FL resident	04/26/20
40,380	Hardee	45	Female	No		No	FL resident	04/26/20
40,381	Hardee	83	Female	No		No	FL resident	04/26/20
40,382	Hardee	55	Female	No		Yes	FL resident	04/27/20
40,383	Hardee	47	Male	No		Yes	FL resident	04/27/20
40,384	Hardee	63	Female	No		Unknown	FL resident	04/28/20
40,385	Hardee	27	Female	No		Yes	FL resident	04/28/20
40,386	Hardee	29	Female	No		Yes	FL resident	04/29/20
40,387	Hardee	20	Male	No		Yes	FL resident	04/29/20
40,388	Hardee	73	Female	Unknown		Yes	FL resident	04/29/20
40,389	Hardee	27	Female	No		Yes	FL resident	04/30/20
40,390	Hardee	25	Male	No		Unknown	FL resident	04/30/20
40,391	Hardee	58	Male	No		Yes	FL resident	05/01/20
40,392	Hardee	10	Female	No		Yes	FL resident	05/02/20
40,393	Hardee	47	Female	No		Yes	FL resident	05/02/20
40,394	Hardee	57	Female	No		Yes	FL resident	05/02/20
40,395	Hardee	11	Female	No		Yes	FL resident	05/02/20
40,396	Hardee	17	Male	No		Yes	FL resident	05/02/20
40,397	Hardee	11	Female	No		Yes	FL resident	05/02/20
40,398	Hardee	27	Male	No		Yes	FL resident	05/02/20
40,399	Hardee	12	Female	No		Yes	FL resident	05/02/20
40,400	Hardee	28	Female	No		Yes	FL resident	05/02/20
40,401	Hardee	28	Male	No		Yes	FL resident	05/02/20
40,402	Hardee	20	Male	No		Yes	FL resident	05/03/20
40,403	Hardee	29	Female	No		Unknown	FL resident	05/06/20
40,404	Hardee	20	Male	No		Yes	FL resident	05/08/20
40,405	Hardee	60	Female	No		Yes	FL resident	05/10/20
40,406	Hardee	37	Female	No		Yes	FL resident	05/12/20
40,407	Hardee	46	Female	No		Yes	FL resident	05/13/20
40,408	Hardee	25	Male	No		Unknown	FL resident	05/14/20
40,409	Hardee	28	Male	No		Yes	FL resident	05/16/20
40,410	Hardee	62	Male	No		No	FL resident	05/17/20
40,411	Hardee	21	Male	No		Yes	FL resident	05/18/20
40,412	Hardee	21	Male	No		Yes	FL resident	05/18/20
40,413	Hardee	61	Female	No		Yes	FL resident	05/19/20
40,414	Hardee	30	Female	No		Yes	FL resident	05/19/20
40,415	Hardee	22	Male	No		Yes	FL resident	05/19/20
40,416	Hardee	50	Female	No		Yes	FL resident	05/19/20
40,417	Hardee	70	Male	No		Yes	FL resident	05/20/20
40,418	Hardee	42	Female	No		Yes	FL resident	05/20/20
40,419	Hardee	26	Female	No		Yes	FL resident	05/20/20
40,420	Hardee	69	Male	No		Yes	FL resident	05/20/20
40,421	Hardee	28	Male	No		Yes	FL resident	05/21/20

Coronavirus: line list of cases

Data verified as of Jun 14, 2020 at 10 AM

Data in this report are provisional and subject to change.

Case	County	Age	Gender	Travel related	Travel detail	Contact with a confirmed case	Jurisdiction	Date case counted
40,422	Hardee	7	Female	No		Yes	FL resident	05/21/20
40,423	Hardee	12	Female	No		Yes	FL resident	05/21/20
40,424	Hardee	2	Male	No		Yes	FL resident	05/21/20
40,425	Hardee	15	Female	No		Yes	FL resident	05/21/20
40,426	Hardee	66	Female	No		Yes	FL resident	05/21/20
40,427	Hardee	62	Female	No		Yes	FL resident	05/21/20
40,428	Hardee	32	Male	No		Yes	FL resident	05/21/20
40,429	Hardee	22	Male	No		No	FL resident	05/22/20
40,430	Hardee	47	Female	No		Yes	FL resident	05/22/20
40,431	Hardee	40	Male	No		Yes	FL resident	05/22/20
40,432	Hardee	19	Male	No		Yes	FL resident	05/22/20
40,433	Hardee	29	Male	No		Yes	FL resident	05/23/20
40,434	Hardee	31	Male	No		Yes	FL resident	05/23/20
40,435	Hardee	20	Male	No		Yes	FL resident	05/23/20
40,436	Hardee	50	Male	No		Yes	FL resident	05/23/20
40,437	Hardee	31	Male	No		Yes	FL resident	05/23/20
40,438	Hardee	28	Male	No		Yes	FL resident	05/23/20
40,439	Hardee	20	Male	No		Yes	FL resident	05/23/20
40,440	Hardee	20	Male	No		Yes	FL resident	05/23/20
40,441	Hardee	26	Male	No		Yes	FL resident	05/23/20
40,442	Hardee	34	Male	No		Yes	FL resident	05/23/20
40,443	Hardee	26	Male	No		Yes	FL resident	05/23/20
40,444	Hardee	32	Male	No		Yes	FL resident	05/23/20
40,445	Hardee	60	Female	No		Yes	FL resident	05/24/20
40,446	Hardee	23	Female	No		Yes	FL resident	05/24/20
40,447	Hardee	25	Male	No		Yes	FL resident	05/24/20
40,448	Hardee	30	Male	No		Yes	FL resident	05/24/20
40,449	Hardee	27	Male	No		Yes	FL resident	05/24/20
40,450	Hardee	26	Male	No		Yes	FL resident	05/24/20
40,451	Hardee	35	Male	No		Yes	FL resident	05/24/20
40,452	Hardee	26	Male	No		Yes	FL resident	05/24/20
40,453	Hardee	23	Male	No		Yes	FL resident	05/24/20
40,454	Hardee	26	Male	No		Yes	FL resident	05/24/20
40,455	Hardee	39	Female	No		Yes	FL resident	05/25/20
40,456	Hardee	31	Female	No		Unknown	FL resident	05/26/20
40,457	Hardee	58	Male	No		No	FL resident	05/26/20
40,458	Hardee	58	Male	Unknown		No	FL resident	05/28/20
40,459	Hardee	30	Female	No		Yes	FL resident	05/28/20
40,460	Hardee	43	Male	No		Yes	FL resident	05/29/20
40,461	Hardee	34	Male	No		Yes	FL resident	05/29/20
40,462	Hardee	47	Female	No		Yes	FL resident	05/29/20
40,463	Hardee	31	Female	No		No	FL resident	05/30/20
40,464	Hardee	42	Male	No		No	FL resident	05/30/20
40,465	Hardee	9	Female	No		No	FL resident	05/30/20
40,466	Hardee	32	Female	No		Yes	FL resident	05/30/20
40,467	Hardee	14	Female	No		No	FL resident	05/30/20
40,468	Hardee	35	Female	No		Unknown	FL resident	05/30/20
40,469	Hardee	63	Male	No		Unknown	FL resident	05/31/20
40,470	Hardee	55	Female	No		Yes	FL resident	05/31/20
40,471	Hardee	85	Male	No		Yes	FL resident	06/01/20
40,472	Hardee	40	Male	No		Yes	FL resident	06/01/20
40,473	Hardee	60	Male	No		No	FL resident	06/01/20
40,474	Hardee	76	Female	No		Unknown	FL resident	06/01/20
40,475	Hardee	39	Male	No		Yes	FL resident	06/03/20
40,476	Hardee	37	Female	No		Yes	FL resident	06/03/20
40,477	Hardee	28	Female	No		No	FL resident	06/03/20
40,478	Hardee	39	Male	No		Unknown	FL resident	06/03/20
40,479	Hardee	65	Male	No		Yes	FL resident	06/03/20
40,480	Hardee	52	Male	No		Yes	FL resident	06/03/20
40,481	Hardee	64	Male	No		No	FL resident	06/03/20
40,482	Hardee	0	Female	No		Unknown	FL resident	06/03/20
40,483	Hardee	16	Male	No		Yes	FL resident	06/03/20

Coronavirus: line list of cases

Data verified as of Jun 14, 2020 at 10 AM

Data in this report are provisional and subject to change.

Case	County	Age	Gender	Travel related	Travel detail	Contact with a confirmed case	Jurisdiction	Date case counted
40,484	Hardee	21	Female	No		Yes	FL resident	06/03/20
40,485	Hardee	35	Female	Yes	FL; NC	No	FL resident	06/03/20
40,486	Hardee	78	Female	No		Yes	FL resident	06/03/20
40,487	Hardee	68	Female	No		Yes	FL resident	06/04/20
40,488	Hardee	24	Male	No		Unknown	FL resident	06/04/20
40,489	Hardee	42	Male	No		Yes	FL resident	06/04/20
40,490	Hardee	77	Female	No		Yes	FL resident	06/04/20
40,491	Hardee	19	Female	No		Yes	FL resident	06/04/20
40,492	Hardee	24	Female	No		Yes	FL resident	06/04/20
40,493	Hardee	41	Female	No		Yes	FL resident	06/04/20
40,494	Hardee	47	Female	No		Yes	FL resident	06/04/20
40,495	Hardee	47	Male	No		Yes	FL resident	06/04/20
40,496	Hardee	57	Male	No		Yes	FL resident	06/04/20
40,497	Hardee	80	Male	No		Unknown	FL resident	06/04/20
40,498	Hardee	20	Female	No		Yes	FL resident	06/05/20
40,499	Hardee	54	Male	No		Yes	FL resident	06/05/20
40,500	Hardee	68	Male	No		Yes	FL resident	06/05/20
40,501	Hardee	69	Male	No		No	FL resident	06/05/20
40,502	Hardee	9	Male	No		Yes	FL resident	06/05/20
40,503	Hardee	4	Male	No		Yes	FL resident	06/05/20
40,504	Hardee	38	Male	No		No	FL resident	06/05/20
40,505	Hardee	70	Female	No		Yes	FL resident	06/05/20
40,506	Hardee	68	Male	No		Yes	FL resident	06/05/20
40,507	Hardee	18	Male	No		Yes	FL resident	06/05/20
40,508	Hardee	85	Male	No		No	FL resident	06/05/20
40,509	Hardee	47	Male	No		No	FL resident	06/05/20
40,510	Hardee	25	Male	No		No	FL resident	06/06/20
40,511	Hardee	14	Female	No		Yes	FL resident	06/07/20
40,512	Hardee	41	Female	No		Yes	FL resident	06/07/20
40,513	Hardee	86	Male	No		Yes	FL resident	06/07/20
40,514	Hardee	78	Male	No		Yes	FL resident	06/07/20
40,515	Hardee	37	Male	No		Yes	FL resident	06/07/20
40,516	Hardee	70	Female	No		Yes	FL resident	06/07/20
40,517	Hardee	59	Male	No		Unknown	FL resident	06/08/20
40,518	Hardee	30	Female	No		Yes	FL resident	06/08/20
40,519	Hardee	54	Female	No		Yes	FL resident	06/08/20
40,520	Hardee	38	Female	No		No	FL resident	06/08/20
40,521	Hardee	22	Female	No		Yes	FL resident	06/08/20
40,522	Hardee	29	Female	No		Yes	FL resident	06/09/20
40,523	Hardee	18	Female	No		Yes	FL resident	06/09/20
40,524	Hardee	86	Female	No		Yes	FL resident	06/09/20
40,525	Hardee	74	Female	No		Unknown	FL resident	06/09/20
40,526	Hardee	26	Male	No		Unknown	FL resident	06/09/20
40,527	Hardee	53	Female	No		Yes	FL resident	06/09/20
40,528	Hardee	30	Female	No		Yes	FL resident	06/09/20
40,529	Hardee	40	Female	No		Yes	FL resident	06/10/20
40,530	Hardee	78	Male	No		Yes	FL resident	06/10/20
40,531	Hardee	47	Female	No		Yes	FL resident	06/10/20
40,532	Hardee	40	Male	No		Yes	FL resident	06/11/20
40,533	Hardee	26	Female	No		Yes	FL resident	06/11/20
40,534	Hardee	26	Female	No		Yes	FL resident	06/11/20
40,535	Hardee	82	Male	No		No	FL resident	06/11/20
40,536	Hardee	74	Female	No		Unknown	FL resident	06/11/20
40,537	Hardee	50	Female	No		Yes	FL resident	06/11/20
40,538	Hardee	51	Male	No		Unknown	FL resident	06/11/20
40,539	Hardee	31	Male	No		Yes	FL resident	06/11/20
40,540	Hardee	21	Male	No		Yes	FL resident	06/11/20
40,541	Hardee	43	Female	No		No	FL resident	06/11/20
40,542	Hardee	40	Male	No		Yes	FL resident	06/11/20
40,543	Hardee	72	Male	No		No	FL resident	06/11/20
40,544	Hardee	26	Male	Unknown			FL resident	06/12/20
40,545	Hardee	29	Male	No		No	FL resident	06/12/20

Coronavirus: line list of cases

Data verified as of Jun 14, 2020 at 10 AM

Data in this report are provisional and subject to change.

Case	County	Age	Gender	Travel related	Travel detail	Contact with a confirmed case	Jurisdiction	Date case counted
40,546	Hardee	77	Male	No		Unknown	FL resident	06/12/20
40,547	Hardee	17	Female	No		Yes	FL resident	06/12/20
40,548	Hardee	45	Male	No		Yes	FL resident	06/12/20
40,549	Hardee	67	Female	No		Yes	FL resident	06/12/20
40,550	Hardee	3	Female	No		Yes	FL resident	06/12/20
40,551	Hardee	2	Male	No		Yes	FL resident	06/12/20
40,552	Hardee	43	Male	No		Unknown	FL resident	06/12/20
40,553	Hardee	11	Male	No		Yes	FL resident	06/12/20
40,554	Hardee	30	Female	No		Yes	FL resident	06/12/20
40,555	Hardee	41	Male	No		No	FL resident	06/13/20
40,556	Hardee	20	Female	Yes	CA		FL resident	06/13/20
40,557	Hardee	8	Male	Unknown			FL resident	06/13/20
40,558	Hardee	30	Female	Unknown			FL resident	06/13/20
40,559	Hardee	70	Female	Unknown			FL resident	06/13/20
40,560	Hardee	33	Male	Unknown			FL resident	06/13/20
40,561	Hardee	22	Male	Unknown		Yes	FL resident	06/13/20
40,562	Hardee	57	Male	Unknown		Yes	FL resident	06/13/20
40,563	Hardee	71	Male	Yes	CENTRAL AMERICA; FL	Yes	Non-FL resident	03/30/20
40,564	Hardee	73	Female	Yes	CENTRAL AMERICA	Yes	Non-FL resident	04/01/20
40,565	Hardee	88	Male	No		Yes	Non-FL resident	06/02/20
40,566	Hardee	60	Male	No		Yes	Non-FL resident	06/06/20
40,567	Hendry	39	Female	No		Unknown	FL resident	03/28/20
40,568	Hendry	70	Female	No		No	FL resident	03/29/20
40,569	Hendry	28	Male	Unknown		Yes	FL resident	03/29/20
40,570	Hendry	46	Male	No		No	FL resident	03/31/20
40,571	Hendry	38	Male	No		Yes	FL resident	04/03/20
40,572	Hendry	34	Female	No		Yes	FL resident	04/03/20
40,573	Hendry	30	Male	No		Yes	FL resident	04/04/20
40,574	Hendry	40	Female	No		No	FL resident	04/05/20
40,575	Hendry	58	Female	No		Yes	FL resident	04/05/20
40,576	Hendry	40	Female	No		No	FL resident	04/08/20
40,577	Hendry	60	Male	No		Unknown	FL resident	04/08/20
40,578	Hendry	28	Male	No		Yes	FL resident	04/09/20
40,579	Hendry	60	Male	No		Yes	FL resident	04/09/20
40,580	Hendry	72	Female	No		No	FL resident	04/09/20
40,581	Hendry	43	Male	No		Yes	FL resident	04/10/20
40,582	Hendry	55	Female	No		Yes	FL resident	04/10/20
40,583	Hendry	46	Female	No		Unknown	FL resident	04/11/20
40,584	Hendry	64	Female	No		Yes	FL resident	04/11/20
40,585	Hendry	33	Male	No		Yes	FL resident	04/12/20
40,586	Hendry	64	Female	No		Unknown	FL resident	04/12/20
40,587	Hendry	11	Male	No		Yes	FL resident	04/13/20
40,588	Hendry	29	Female	No		Yes	FL resident	04/13/20
40,589	Hendry	77	Male	No		Yes	FL resident	04/13/20
40,590	Hendry	38	Female	No		Yes	FL resident	04/15/20
40,591	Hendry	61	Female	No		Unknown	FL resident	04/15/20
40,592	Hendry	47	Female	No		Unknown	FL resident	04/15/20
40,593	Hendry	48	Male	No		Yes	FL resident	04/16/20
40,594	Hendry	40	Female	No		Yes	FL resident	04/16/20
40,595	Hendry	41	Female	No		Yes	FL resident	04/17/20
40,596	Hendry	19	Male	No		No	FL resident	04/17/20
40,597	Hendry	33	Female	No		No	FL resident	04/17/20
40,598	Hendry	24	Male	Yes	NC	Unknown	FL resident	04/17/20
40,599	Hendry	101	Male	No		Unknown	FL resident	04/18/20
40,600	Hendry	37	Male	No		Yes	FL resident	04/18/20
40,601	Hendry	96	Male	No		Unknown	FL resident	04/18/20
40,602	Hendry	58	Male	No		Yes	FL resident	04/18/20
40,603	Hendry	53	Male	No		No	FL resident	04/18/20
40,604	Hendry	38	Female	No		Yes	FL resident	04/18/20
40,605	Hendry	45	Male	No		Yes	FL resident	04/18/20
40,606	Hendry	49	Female	No		No	FL resident	04/18/20
40,607	Hendry	60	Female	No		No	FL resident	04/19/20

Coronavirus: line list of cases

Data verified as of Jun 14, 2020 at 10 AM

Data in this report are provisional and subject to change.

Case	County	Age	Gender	Travel related	Travel detail	Contact with a confirmed case	Jurisdiction	Date case counted
40,608	Hendry	61	Female	No		No	FL resident	04/19/20
40,609	Hendry	82	Male	No		Yes	FL resident	04/20/20
40,610	Hendry	35	Female	No		Yes	FL resident	04/20/20
40,611	Hendry	42	Male	No		Yes	FL resident	04/21/20
40,612	Hendry	67	Male	No		Yes	FL resident	04/21/20
40,613	Hendry	60	Female	No		Yes	FL resident	04/21/20
40,614	Hendry	66	Male	No		Yes	FL resident	04/21/20
40,615	Hendry	52	Female	No		Yes	FL resident	04/21/20
40,616	Hendry	86	Female	No		Yes	FL resident	04/21/20
40,617	Hendry	37	Female	No		No	FL resident	04/21/20
40,618	Hendry	89	Female	No		Unknown	FL resident	04/21/20
40,619	Hendry	54	Male	No		Yes	FL resident	04/21/20
40,620	Hendry	2	Male	No		Yes	FL resident	04/22/20
40,621	Hendry	6	Female	No		Yes	FL resident	04/22/20
40,622	Hendry	31	Female	No		Yes	FL resident	04/22/20
40,623	Hendry	53	Female	No		Yes	FL resident	04/23/20
40,624	Hendry	42	Female	No		Yes	FL resident	04/23/20
40,625	Hendry	63	Male	No		Yes	FL resident	04/23/20
40,626	Hendry	55	Female	No		No	FL resident	04/23/20
40,627	Hendry	67	Male	No		Yes	FL resident	04/24/20
40,628	Hendry	75	Male	No		Unknown	FL resident	04/24/20
40,629	Hendry	45	Male	No		Yes	FL resident	04/24/20
40,630	Hendry	16	Male	No		No	FL resident	04/24/20
40,631	Hendry	37	Female	No		Yes	FL resident	04/25/20
40,632	Hendry	84	Female	No		Yes	FL resident	04/26/20
40,633	Hendry	27	Female	No		Yes	FL resident	04/26/20
40,634	Hendry	79	Female	No		No	FL resident	04/26/20
40,635	Hendry	20	Male	No		Unknown	FL resident	04/27/20
40,636	Hendry	72	Male	No		Unknown	FL resident	04/27/20
40,637	Hendry	77	Male	No		Unknown	FL resident	04/27/20
40,638	Hendry	77	Female	No		Unknown	FL resident	04/27/20
40,639	Hendry	39	Female	No		Unknown	FL resident	04/27/20
40,640	Hendry	35	Female	No		Yes	FL resident	04/28/20
40,641	Hendry	75	Male	No		Unknown	FL resident	04/28/20
40,642	Hendry	64	Female	No		Unknown	FL resident	04/28/20
40,643	Hendry	42	Female	No		Unknown	FL resident	04/28/20
40,644	Hendry	90	Female	No		Unknown	FL resident	04/28/20
40,645	Hendry	72	Male	No		Unknown	FL resident	04/28/20
40,646	Hendry	57	Female	No		Unknown	FL resident	04/28/20
40,647	Hendry	64	Male	No		Unknown	FL resident	04/29/20
40,648	Hendry	89	Female	No		Unknown	FL resident	04/29/20
40,649	Hendry	34	Male	No		Unknown	FL resident	04/29/20
40,650	Hendry	81	Female	No		Yes	FL resident	04/30/20
40,651	Hendry	55	Male	No		Yes	FL resident	04/30/20
40,652	Hendry	21	Female	No		No	FL resident	04/30/20
40,653	Hendry	70	Male	No		No	FL resident	04/30/20
40,654	Hendry	51	Male	No		No	FL resident	04/30/20
40,655	Hendry	36	Male	No		Yes	FL resident	04/30/20
40,656	Hendry	52	Female	No		Unknown	FL resident	04/30/20
40,657	Hendry	29	Male	No		Yes	FL resident	04/30/20
40,658	Hendry	29	Male	No		Yes	FL resident	04/30/20
40,659	Hendry	60	Male	No		Unknown	FL resident	05/01/20
40,660	Hendry	65	Female	No		Yes	FL resident	05/01/20
40,661	Hendry	42	Male	No		Unknown	FL resident	05/01/20
40,662	Hendry	48	Female	No		Unknown	FL resident	05/01/20
40,663	Hendry	87	Male	No		Unknown	FL resident	05/02/20
40,664	Hendry	55	Female	No		Unknown	FL resident	05/02/20
40,665	Hendry	65	Male	No		Yes	FL resident	05/02/20
40,666	Hendry	88	Female	No		Unknown	FL resident	05/02/20
40,667	Hendry	85	Female	No		Yes	FL resident	05/02/20
40,668	Hendry	51	Male	No		No	FL resident	05/03/20
40,669	Hendry	72	Female	No		Yes	FL resident	05/03/20

Coronavirus: line list of cases

Data verified as of Jun 14, 2020 at 10 AM

Data in this report are provisional and subject to change.

Case	County	Age	Gender	Travel related	Travel detail	Contact with a confirmed case	Jurisdiction	Date case counted
40,670	Hendry	30	Female	No		Unknown	FL resident	05/03/20
40,671	Hendry	40	Male	No		Yes	FL resident	05/03/20
40,672	Hendry	25	Male	No		Yes	FL resident	05/03/20
40,673	Hendry	26	Female	No		Unknown	FL resident	05/03/20
40,674	Hendry	40	Female	No		Yes	FL resident	05/03/20
40,675	Hendry	28	Female	No		Yes	FL resident	05/03/20
40,676	Hendry	55	Female	No		Yes	FL resident	05/03/20
40,677	Hendry	59	Female	No		Yes	FL resident	05/04/20
40,678	Hendry	52	Female	No		No	FL resident	05/04/20
40,679	Hendry	27	Female	No		No	FL resident	05/04/20
40,680	Hendry	67	Female	No		Yes	FL resident	05/04/20
40,681	Hendry	61	Female	No		Yes	FL resident	05/04/20
40,682	Hendry	29	Female	No		Yes	FL resident	05/05/20
40,683	Hendry	67	Male	No		Yes	FL resident	05/05/20
40,684	Hendry	12	Female	No		Yes	FL resident	05/05/20
40,685	Hendry	8	Female	No		Yes	FL resident	05/05/20
40,686	Hendry	75	Male	No		Unknown	FL resident	05/05/20
40,687	Hendry	1	Male	No		Yes	FL resident	05/06/20
40,688	Hendry	35	Female	No		Yes	FL resident	05/06/20
40,689	Hendry	24	Male	No		Yes	FL resident	05/06/20
40,690	Hendry	30	Male	No		Unknown	FL resident	05/06/20
40,691	Hendry	21	Male	No		Unknown	FL resident	05/06/20
40,692	Hendry	20	Female	No		Yes	FL resident	05/06/20
40,693	Hendry	42	Male	No		Yes	FL resident	05/06/20
40,694	Hendry	23	Male	No		Yes	FL resident	05/06/20
40,695	Hendry	29	Male	No		Yes	FL resident	05/06/20
40,696	Hendry	35	Male	No		Yes	FL resident	05/07/20
40,697	Hendry	35	Male	No		Yes	FL resident	05/07/20
40,698	Hendry	4	Female	No		Yes	FL resident	05/07/20
40,699	Hendry	21	Male	No		Yes	FL resident	05/08/20
40,700	Hendry	29	Male	No		Yes	FL resident	05/08/20
40,701	Hendry	4	Male	No		Yes	FL resident	05/08/20
40,702	Hendry	27	Female	No		Yes	FL resident	05/08/20
40,703	Hendry	69	Male	No		Unknown	FL resident	05/09/20
40,704	Hendry	60	Female	No		Yes	FL resident	05/09/20
40,705	Hendry	51	Female	No		No	FL resident	05/09/20
40,706	Hendry	48	Female	No		Yes	FL resident	05/09/20
40,707	Hendry	83	Male	No		Unknown	FL resident	05/09/20
40,708	Hendry	54	Female	No		Unknown	FL resident	05/10/20
40,709	Hendry	79	Male	No		Unknown	FL resident	05/10/20
40,710	Hendry	46	Male	No		Unknown	FL resident	05/10/20
40,711	Hendry	86	Female	No		Unknown	FL resident	05/10/20
40,712	Hendry	59	Female	No		No	FL resident	05/10/20
40,713	Hendry	42	Female	No		Yes	FL resident	05/10/20
40,714	Hendry	72	Female	No		Yes	FL resident	05/10/20
40,715	Hendry	59	Male	No		Yes	FL resident	05/10/20
40,716	Hendry	22	Male	No		No	FL resident	05/10/20
40,717	Hendry	44	Male	No		Yes	FL resident	05/11/20
40,718	Hendry	26	Male	No		Yes	FL resident	05/11/20
40,719	Hendry	53	Male	No		Yes	FL resident	05/11/20
40,720	Hendry	34	Male	No		No	FL resident	05/11/20
40,721	Hendry	25	Male	No		Unknown	FL resident	05/11/20
40,722	Hendry	17	Male	No		Yes	FL resident	05/12/20
40,723	Hendry	19	Female	No		Yes	FL resident	05/12/20
40,724	Hendry	21	Male	No		Yes	FL resident	05/12/20
40,725	Hendry	50	Female	No		Yes	FL resident	05/12/20
40,726	Hendry	33	Female	No		Yes	FL resident	05/12/20
40,727	Hendry	44	Male	No		Unknown	FL resident	05/12/20
40,728	Hendry	34	Male	No		Unknown	FL resident	05/12/20
40,729	Hendry	45	Male	No		Unknown	FL resident	05/12/20
40,730	Hendry	48	Male	No		Unknown	FL resident	05/12/20
40,731	Hendry	48	Male	No		Unknown	FL resident	05/12/20

Coronavirus: line list of cases

Data verified as of Jun 14, 2020 at 10 AM

Data in this report are provisional and subject to change.

Case	County	Age	Gender	Travel related	Travel detail	Contact with a confirmed case	Jurisdiction	Date case counted
40,732	Hendry	26	Male	No		Unknown	FL resident	05/13/20
40,733	Hendry	21	Male	No		Unknown	FL resident	05/13/20
40,734	Hendry	44	Male	No		Unknown	FL resident	05/13/20
40,735	Hendry	21	Male	No		Unknown	FL resident	05/13/20
40,736	Hendry	40	Male	No		Unknown	FL resident	05/13/20
40,737	Hendry	45	Female	No		No	FL resident	05/13/20
40,738	Hendry	60	Female	No		Yes	FL resident	05/13/20
40,739	Hendry	47	Female	No		Unknown	FL resident	05/13/20
40,740	Hendry	28	Female	No		No	FL resident	05/13/20
40,741	Hendry	19	Female	No		Yes	FL resident	05/13/20
40,742	Hendry	42	Female	No		Yes	FL resident	05/13/20
40,743	Hendry	17	Female	No		Unknown	FL resident	05/14/20
40,744	Hendry	38	Female	No		No	FL resident	05/14/20
40,745	Hendry	93	Female	No		Unknown	FL resident	05/14/20
40,746	Hendry	75	Male	No		Unknown	FL resident	05/14/20
40,747	Hendry	71	Male	No		Unknown	FL resident	05/14/20
40,748	Hendry	81	Male	No		Unknown	FL resident	05/15/20
40,749	Hendry	81	Female	No		Unknown	FL resident	05/15/20
40,750	Hendry	82	Male	No		Unknown	FL resident	05/15/20
40,751	Hendry	93	Female	No		Unknown	FL resident	05/15/20
40,752	Hendry	84	Male	No		Unknown	FL resident	05/15/20
40,753	Hendry	73	Male	No		Unknown	FL resident	05/15/20
40,754	Hendry	86	Female	No		Unknown	FL resident	05/15/20
40,755	Hendry	0	Male	No		Yes	FL resident	05/15/20
40,756	Hendry	61	Female	No		Yes	FL resident	05/15/20
40,757	Hendry	86	Female	No		Unknown	FL resident	05/15/20
40,758	Hendry	75	Male	No		Unknown	FL resident	05/15/20
40,759	Hendry	42	Male	No		Yes	FL resident	05/15/20
40,760	Hendry	81	Female	No		Unknown	FL resident	05/15/20
40,761	Hendry	81	Female	No		Unknown	FL resident	05/15/20
40,762	Hendry	88	Female	No		Unknown	FL resident	05/15/20
40,763	Hendry	59	Female	No		Yes	FL resident	05/15/20
40,764	Hendry	33	Male	No		Yes	FL resident	05/15/20
40,765	Hendry	26	Male	No		Yes	FL resident	05/15/20
40,766	Hendry	55	Male	No		Unknown	FL resident	05/15/20
40,767	Hendry	37	Male	No		Unknown	FL resident	05/15/20
40,768	Hendry	91	Female	No		Unknown	FL resident	05/15/20
40,769	Hendry	81	Male	No		Unknown	FL resident	05/15/20
40,770	Hendry	45	Male	No		No	FL resident	05/15/20
40,771	Hendry	28	Female	No		Yes	FL resident	05/16/20
40,772	Hendry	39	Male	Unknown		Yes	FL resident	05/16/20
40,773	Hendry	29	Male	No		Yes	FL resident	05/16/20
40,774	Hendry	31	Male	No		Unknown	FL resident	05/16/20
40,775	Hendry	51	Male	No		Unknown	FL resident	05/16/20
40,776	Hendry	72	Female	No		Unknown	FL resident	05/16/20
40,777	Hendry	85	Female	No		Unknown	FL resident	05/16/20
40,778	Hendry	40	Male	No		Yes	FL resident	05/17/20
40,779	Hendry	26	Female	No		Yes	FL resident	05/17/20
40,780	Hendry	23	Male	No		No	FL resident	05/17/20
40,781	Hendry	23	Male	No		No	FL resident	05/17/20
40,782	Hendry	42	Male	No		Unknown	FL resident	05/17/20
40,783	Hendry	33	Male	No		Unknown	FL resident	05/17/20
40,784	Hendry	42	Male	No		Yes	FL resident	05/17/20
40,785	Hendry	41	Male	No		Yes	FL resident	05/17/20
40,786	Hendry	38	Male	No		Yes	FL resident	05/17/20
40,787	Hendry	27	Male	No		Yes	FL resident	05/18/20
40,788	Hendry	29	Male	No		No	FL resident	05/18/20
40,789	Hendry	43	Female	No		Yes	FL resident	05/18/20
40,790	Hendry	77	Female	No		Yes	FL resident	05/18/20
40,791	Hendry	45	Female	No		Yes	FL resident	05/19/20
40,792	Hendry	11	Male	No		Yes	FL resident	05/19/20
40,793	Hendry	50	Female	No		Yes	FL resident	05/19/20

Coronavirus: line list of cases

Data verified as of Jun 14, 2020 at 10 AM

Data in this report are provisional and subject to change.

Case	County	Age	Gender	Travel related	Travel detail	Contact with a confirmed case	Jurisdiction	Date case counted
40,794	Hendry	0	Male	No		Yes	FL resident	05/19/20
40,795	Hendry	26	Male	No		Yes	FL resident	05/20/20
40,796	Hendry	31	Male	No		No	FL resident	05/20/20
40,797	Hendry	81	Female	No		Yes	FL resident	05/20/20
40,798	Hendry	57	Male	No		Yes	FL resident	05/20/20
40,799	Hendry	0	Male	No		Yes	FL resident	05/20/20
40,800	Hendry	36	Female	No		No	FL resident	05/20/20
40,801	Hendry	28	Female	No		No	FL resident	05/20/20
40,802	Hendry	54	Male	No		Yes	FL resident	05/20/20
40,803	Hendry	18	Male	No		Yes	FL resident	05/20/20
40,804	Hendry	23	Male	No		Yes	FL resident	05/20/20
40,805	Hendry	4	Female	No		Yes	FL resident	05/20/20
40,806	Hendry	49	Female	No		Yes	FL resident	05/21/20
40,807	Hendry	22	Female	No		Yes	FL resident	05/21/20
40,808	Hendry	31	Male	No		Yes	FL resident	05/21/20
40,809	Hendry	27	Female	No		Yes	FL resident	05/21/20
40,810	Hendry	53	Male	No		Yes	FL resident	05/21/20
40,811	Hendry	56	Male	No		Yes	FL resident	05/21/20
40,812	Hendry	28	Male	No		No	FL resident	05/21/20
40,813	Hendry	39	Female	No		Yes	FL resident	05/21/20
40,814	Hendry	60	Female	No		Yes	FL resident	05/22/20
40,815	Hendry	60	Male	No		Yes	FL resident	05/22/20
40,816	Hendry	32	Male	No		Unknown	FL resident	05/23/20
40,817	Hendry	46	Female	No		Yes	FL resident	05/23/20
40,818	Hendry	57	Male	No		Unknown	FL resident	05/23/20
40,819	Hendry	32	Male	No		Unknown	FL resident	05/23/20
40,820	Hendry	51	Male	No		Unknown	FL resident	05/23/20
40,821	Hendry	19	Male	No		Yes	FL resident	05/23/20
40,822	Hendry	15	Male	No		Yes	FL resident	05/23/20
40,823	Hendry	46	Female	No		Yes	FL resident	05/23/20
40,824	Hendry	27	Male	No		No	FL resident	05/24/20
40,825	Hendry	30	Male	No		Unknown	FL resident	05/24/20
40,826	Hendry	42	Male	No		Unknown	FL resident	05/24/20
40,827	Hendry	36	Male	No		Yes	FL resident	05/24/20
40,828	Hendry	37	Male	No		Unknown	FL resident	05/24/20
40,829	Hendry	39	Male	No		Unknown	FL resident	05/24/20
40,830	Hendry	33	Male	No		Unknown	FL resident	05/24/20
40,831	Hendry	20	Male	Unknown		Yes	FL resident	05/24/20
40,832	Hendry	34	Male	No		Unknown	FL resident	05/24/20
40,833	Hendry	25	Male	No		Yes	FL resident	05/24/20
40,834	Hendry	31	Male	No		Yes	FL resident	05/24/20
40,835	Hendry	38	Male	No		Unknown	FL resident	05/24/20
40,836	Hendry	26	Male	No		Unknown	FL resident	05/24/20
40,837	Hendry	25	Male	No		No	FL resident	05/24/20
40,838	Hendry	23	Male	No		No	FL resident	05/24/20
40,839	Hendry	24	Male	No		Unknown	FL resident	05/24/20
40,840	Hendry	38	Male	No		Yes	FL resident	05/24/20
40,841	Hendry	54	Male	No		Yes	FL resident	05/24/20
40,842	Hendry	50	Male	No		Yes	FL resident	05/24/20
40,843	Hendry	36	Male	No		Yes	FL resident	05/24/20
40,844	Hendry	28	Male	No		Yes	FL resident	05/24/20
40,845	Hendry	26	Male	No		Yes	FL resident	05/24/20
40,846	Hendry	23	Male	No		Yes	FL resident	05/24/20
40,847	Hendry	25	Male	No		Yes	FL resident	05/24/20
40,848	Hendry	50	Female	No		Yes	FL resident	05/24/20
40,849	Hendry	48	Male	No		Yes	FL resident	05/24/20
40,850	Hendry	19	Male	No		Yes	FL resident	05/24/20
40,851	Hendry	34	Male	No		No	FL resident	05/24/20
40,852	Hendry	21	Male	No		Unknown	FL resident	05/24/20
40,853	Hendry	52	Male	No		Yes	FL resident	05/24/20
40,854	Hendry	34	Female	No		Unknown	FL resident	05/24/20
40,855	Hendry	41	Female	No		No	FL resident	05/24/20

Coronavirus: line list of cases

Data verified as of Jun 14, 2020 at 10 AM

Data in this report are provisional and subject to change.

Case	County	Age	Gender	Travel related	Travel detail	Contact with a confirmed case	Jurisdiction	Date case counted
40,856	Hendry	19	Male	No		Unknown	FL resident	05/24/20
40,857	Hendry	38	Male	No		Unknown	FL resident	05/24/20
40,858	Hendry	42	Male	No		Unknown	FL resident	05/24/20
40,859	Hendry	41	Male	No		No	FL resident	05/24/20
40,860	Hendry	30	Male	No		No	FL resident	05/24/20
40,861	Hendry	32	Male	No		No	FL resident	05/24/20
40,862	Hendry	30	Female	No		Yes	FL resident	05/24/20
40,863	Hendry	38	Male	No		Unknown	FL resident	05/24/20
40,864	Hendry	44	Male	No		Unknown	FL resident	05/24/20
40,865	Hendry	28	Male	No		Unknown	FL resident	05/24/20
40,866	Hendry	40	Male	No		Unknown	FL resident	05/24/20
40,867	Hendry	26	Male	No		Unknown	FL resident	05/24/20
40,868	Hendry	22	Male	No		Unknown	FL resident	05/24/20
40,869	Hendry	24	Male	No		Unknown	FL resident	05/24/20
40,870	Hendry	28	Male	No		Unknown	FL resident	05/24/20
40,871	Hendry	34	Male	No		Unknown	FL resident	05/24/20
40,872	Hendry	25	Male	No		Unknown	FL resident	05/24/20
40,873	Hendry	18	Male	No		Unknown	FL resident	05/24/20
40,874	Hendry	35	Male	No		Unknown	FL resident	05/24/20
40,875	Hendry	29	Male	No		Unknown	FL resident	05/24/20
40,876	Hendry	34	Male	No		Unknown	FL resident	05/24/20
40,877	Hendry	40	Male	No		Unknown	FL resident	05/24/20
40,878	Hendry	25	Male	No		Unknown	FL resident	05/24/20
40,879	Hendry	32	Male	No		Unknown	FL resident	05/24/20
40,880	Hendry	27	Male	No		No	FL resident	05/24/20
40,881	Hendry	33	Male	No		Unknown	FL resident	05/24/20
40,882	Hendry	43	Male	No		Unknown	FL resident	05/24/20
40,883	Hendry	21	Male	No		Unknown	FL resident	05/24/20
40,884	Hendry	29	Male	No		Unknown	FL resident	05/24/20
40,885	Hendry	35	Male	No		Unknown	FL resident	05/25/20
40,886	Hendry	45	Male	No		Unknown	FL resident	05/25/20
40,887	Hendry	39	Male	No		Unknown	FL resident	05/25/20
40,888	Hendry	51	Male	No		No	FL resident	05/25/20
40,889	Hendry	34	Female	No		Unknown	FL resident	05/25/20
40,890	Hendry	65	Male	No		Unknown	FL resident	05/25/20
40,891	Hendry	49	Female	No		Yes	FL resident	05/25/20
40,892	Hendry	28	Male	No		Unknown	FL resident	05/25/20
40,893	Hendry	36	Male	No		Unknown	FL resident	05/25/20
40,894	Hendry	45	Male	No		Unknown	FL resident	05/25/20
40,895	Hendry	29	Male	No		Unknown	FL resident	05/25/20
40,896	Hendry	27	Male	No		Unknown	FL resident	05/25/20
40,897	Hendry	24	Male	No		Unknown	FL resident	05/25/20
40,898	Hendry	40	Male	No		Unknown	FL resident	05/25/20
40,899	Hendry	35	Male	No		Unknown	FL resident	05/25/20
40,900	Hendry	31	Male	No		Unknown	FL resident	05/25/20
40,901	Hendry	39	Male	No		Yes	FL resident	05/25/20
40,902	Hendry	35	Female	Unknown		Yes	FL resident	05/25/20
40,903	Hendry	29	Male	No		Yes	FL resident	05/26/20
40,904	Hendry	68	Male	No		No	FL resident	05/26/20
40,905	Hendry	30	Male	No		Unknown	FL resident	05/26/20
40,906	Hendry	43	Female	No		Yes	FL resident	05/27/20
40,907	Hendry	62	Female	No		No	FL resident	05/27/20
40,908	Hendry	59	Female	No		Yes	FL resident	05/27/20
40,909	Hendry	41	Male	No		No	FL resident	05/27/20
40,910	Hendry	39	Male	No		Unknown	FL resident	05/27/20
40,911	Hendry	23	Male	No		Unknown	FL resident	05/27/20
40,912	Hendry	24	Male	No		Unknown	FL resident	05/27/20
40,913	Hendry	29	Male	No		Unknown	FL resident	05/27/20
40,914	Hendry	44	Male	No		Unknown	FL resident	05/27/20
40,915	Hendry	24	Male	No		Unknown	FL resident	05/27/20
40,916	Hendry	36	Male	No		Unknown	FL resident	05/27/20
40,917	Hendry	48	Male	No		Unknown	FL resident	05/27/20

Coronavirus: line list of cases

Data verified as of Jun 14, 2020 at 10 AM

Data in this report are provisional and subject to change.

Case	County	Age	Gender	Travel related	Travel detail	Contact with a confirmed case	Jurisdiction	Date case counted
40,918	Hendry	36	Male	No		Unknown	FL resident	05/27/20
40,919	Hendry	55	Female	No		Yes	FL resident	05/28/20
40,920	Hendry	19	Male	No		Yes	FL resident	05/28/20
40,921	Hendry	49	Male	No		No	FL resident	05/28/20
40,922	Hendry	49	Male	No		Yes	FL resident	05/28/20
40,923	Hendry	52	Male	No		Yes	FL resident	05/28/20
40,924	Hendry	51	Female	No		Yes	FL resident	05/28/20
40,925	Hendry	14	Female	No		Yes	FL resident	05/28/20
40,926	Hendry	6	Male	No		Yes	FL resident	05/28/20
40,927	Hendry	26	Female	No		Yes	FL resident	05/28/20
40,928	Hendry	64	Female	No		Yes	FL resident	05/28/20
40,929	Hendry	49	Male	No		No	FL resident	05/28/20
40,930	Hendry	26	Female	No		Unknown	FL resident	05/28/20
40,931	Hendry	43	Male	No		Yes	FL resident	05/28/20
40,932	Hendry	56	Male	No		Yes	FL resident	05/28/20
40,933	Hendry	40	Male	No		No	FL resident	05/28/20
40,934	Hendry	35	Male	No		Yes	FL resident	05/28/20
40,935	Hendry	28	Male	No		Unknown	FL resident	05/28/20
40,936	Hendry	22	Male	No		Unknown	FL resident	05/28/20
40,937	Hendry	29	Male	No		Unknown	FL resident	05/28/20
40,938	Hendry	34	Male	No		Unknown	FL resident	05/28/20
40,939	Hendry	45	Female	No		Yes	FL resident	05/28/20
40,940	Hendry	39	Male	No		No	FL resident	05/28/20
40,941	Hendry	30	Male	No		Unknown	FL resident	05/28/20
40,942	Hendry	23	Male	No		Unknown	FL resident	05/29/20
40,943	Hendry	56	Male	No		Unknown	FL resident	05/29/20
40,944	Hendry	43	Male	No		Unknown	FL resident	05/29/20
40,945	Hendry	50	Male	No		Unknown	FL resident	05/29/20
40,946	Hendry	20	Male	No		Unknown	FL resident	05/29/20
40,947	Hendry	34	Male	No		Unknown	FL resident	05/29/20
40,948	Hendry	21	Male	No		Unknown	FL resident	05/29/20
40,949	Hendry	27	Male	No		Unknown	FL resident	05/29/20
40,950	Hendry	32	Male	No		Unknown	FL resident	05/29/20
40,951	Hendry	41	Male	No		No	FL resident	05/29/20
40,952	Hendry	55	Female	No		No	FL resident	05/29/20
40,953	Hendry	61	Female	No		Yes	FL resident	05/29/20
40,954	Hendry	65	Male	No		Yes	FL resident	05/29/20
40,955	Hendry	41	Male	No		No	FL resident	05/29/20
40,956	Hendry	28	Female	No		Yes	FL resident	05/29/20
40,957	Hendry	18	Male	No		Yes	FL resident	05/29/20
40,958	Hendry	33	Male	No		No	FL resident	05/29/20
40,959	Hendry	48	Male	No		Unknown	FL resident	05/29/20
40,960	Hendry	28	Male	No		Unknown	FL resident	05/29/20
40,961	Hendry	29	Female	No		No	FL resident	05/29/20
40,962	Hendry	43	Female	No		Yes	FL resident	05/29/20
40,963	Hendry	31	Male	No		No	FL resident	05/29/20
40,964	Hendry	40	Male	No		Yes	FL resident	05/29/20
40,965	Hendry	44	Male	No		Yes	FL resident	05/29/20
40,966	Hendry	30	Male	No		No	FL resident	05/29/20
40,967	Hendry	39	Female	No		Yes	FL resident	05/29/20
40,968	Hendry	21	Male	No		Yes	FL resident	05/29/20
40,969	Hendry	53	Male	No		Unknown	FL resident	05/30/20
40,970	Hendry	1	Female	No		Yes	FL resident	05/30/20
40,971	Hendry	29	Male	No		No	FL resident	05/30/20
40,972	Hendry	39	Female	No		No	FL resident	05/30/20
40,973	Hendry	13	Female	No		Yes	FL resident	05/30/20
40,974	Hendry	68	Male	No		No	FL resident	05/30/20
40,975	Hendry	27	Female	No		Yes	FL resident	05/30/20
40,976	Hendry	63	Male	No		No	FL resident	05/30/20
40,977	Hendry	26	Female	No		Yes	FL resident	05/30/20
40,978	Hendry	54	Male	No		Yes	FL resident	05/30/20
40,979	Hendry	59	Male	No		Yes	FL resident	05/30/20

Coronavirus: line list of cases

Data verified as of Jun 14, 2020 at 10 AM

Data in this report are provisional and subject to change.

Case	County	Age	Gender	Travel related	Travel detail	Contact with a confirmed case	Jurisdiction	Date case counted
40,980	Hendry	62	Male	No		No	FL resident	05/30/20
40,981	Hendry	69	Male	No		Unknown	FL resident	05/30/20
40,982	Hendry	47	Male	No		No	FL resident	05/31/20
40,983	Hendry	48	Male	No		Yes	FL resident	05/31/20
40,984	Hendry	37	Male	No		No	FL resident	05/31/20
40,985	Hendry	44	Male	No		Yes	FL resident	05/31/20
40,986	Hendry	18	Male	No		Yes	FL resident	05/31/20
40,987	Hendry	29	Male	No		Yes	FL resident	05/31/20
40,988	Hendry	57	Male	Unknown		Yes	FL resident	05/31/20
40,989	Hendry	30	Male	No		Yes	FL resident	05/31/20
40,990	Hendry	27	Male	No		No	FL resident	05/31/20
40,991	Hendry	48	Male	No		Unknown	FL resident	05/31/20
40,992	Hendry	45	Female	No		Yes	FL resident	05/31/20
40,993	Hendry	55	Female	No		Yes	FL resident	05/31/20
40,994	Hendry	23	Male	No		Yes	FL resident	05/31/20
40,995	Hendry	19	Female	No		Yes	FL resident	05/31/20
40,996	Hendry	42	Male	No		Unknown	FL resident	05/31/20
40,997	Hendry	18	Male	No		Yes	FL resident	06/01/20
40,998	Hendry	45	Male	No		Yes	FL resident	06/01/20
40,999	Hendry	73	Female	No		No	FL resident	06/01/20
41,000	Hendry	69	Female	No		No	FL resident	06/01/20
41,001	Hendry	49	Male	No		Yes	FL resident	06/01/20
41,002	Hendry	44	Female	No		Yes	FL resident	06/01/20
41,003	Hendry	28	Female	No		Yes	FL resident	06/01/20
41,004	Hendry	53	Male	No		No	FL resident	06/01/20
41,005	Hendry	26	Female	No		Yes	FL resident	06/01/20
41,006	Hendry	62	Male	No		Yes	FL resident	06/01/20
41,007	Hendry	28	Male	No		Yes	FL resident	06/01/20
41,008	Hendry	41	Male	No		Yes	FL resident	06/01/20
41,009	Hendry	22	Male	No		Yes	FL resident	06/01/20
41,010	Hendry	53	Male	No		Yes	FL resident	06/01/20
41,011	Hendry	33	Female	No		Yes	FL resident	06/01/20
41,012	Hendry	46	Male	No		Yes	FL resident	06/02/20
41,013	Hendry	57	Male	No		No	FL resident	06/02/20
41,014	Hendry	20	Male	No		Yes	FL resident	06/02/20
41,015	Hendry	42	Female	No		Yes	FL resident	06/02/20
41,016	Hendry	31	Male	No		Unknown	FL resident	06/02/20
41,017	Hendry	27	Male	No		Yes	FL resident	06/02/20
41,018	Hendry	61	Female	No		Yes	FL resident	06/02/20
41,019	Hendry	28	Female	No		Yes	FL resident	06/02/20
41,020	Hendry	69	Female	No		Yes	FL resident	06/02/20
41,021	Hendry	68	Male	No		Yes	FL resident	06/02/20
41,022	Hendry	22	Female	No		Yes	FL resident	06/02/20
41,023	Hendry	13	Male	No		Yes	FL resident	06/02/20
41,024	Hendry	53	Male	No		Yes	FL resident	06/02/20
41,025	Hendry	47	Female	No		No	FL resident	06/02/20
41,026	Hendry	43	Male	No		Yes	FL resident	06/02/20
41,027	Hendry	17	Male	No		Yes	FL resident	06/02/20
41,028	Hendry	42	Male	No		Unknown	FL resident	06/02/20
41,029	Hendry	18	Male	No		Yes	FL resident	06/02/20
41,030	Hendry	47	Male	No		Yes	FL resident	06/02/20
41,031	Hendry	28	Female	No		Yes	FL resident	06/02/20
41,032	Hendry	30	Female	No		Yes	FL resident	06/02/20
41,033	Hendry	57	Female	No		No	FL resident	06/02/20
41,034	Hendry	23	Male	No		Yes	FL resident	06/02/20
41,035	Hendry	56	Male	No		Yes	FL resident	06/02/20
41,036	Hendry	75	Female	No		Yes	FL resident	06/03/20
41,037	Hendry	27	Male	No		Yes	FL resident	06/03/20
41,038	Hendry	35	Female	No		No	FL resident	06/03/20
41,039	Hendry	30	Male	No		Yes	FL resident	06/03/20
41,040	Hendry	26	Male	No		Yes	FL resident	06/03/20
41,041	Hendry	35	Female	No		Yes	FL resident	06/03/20

Coronavirus: line list of cases

Data verified as of Jun 14, 2020 at 10 AM

Data in this report are provisional and subject to change.

Case	County	Age	Gender	Travel related	Travel detail	Contact with a confirmed case	Jurisdiction	Date case counted
41,042	Hendry	30	Male	No		No	FL resident	06/03/20
41,043	Hendry	30	Female	No		Yes	FL resident	06/03/20
41,044	Hendry	33	Male	No		Yes	FL resident	06/03/20
41,045	Hendry	31	Male	No		No	FL resident	06/03/20
41,046	Hendry	49	Female	No		No	FL resident	06/03/20
41,047	Hendry	51	Male	No		Yes	FL resident	06/03/20
41,048	Hendry	38	Male	No		Yes	FL resident	06/03/20
41,049	Hendry	82	Female	No		No	FL resident	06/03/20
41,050	Hendry	20	Male	No		Yes	FL resident	06/03/20
41,051	Hendry	12	Male	No		Yes	FL resident	06/03/20
41,052	Hendry	63	Male	No		No	FL resident	06/03/20
41,053	Hendry	35	Female	No		Yes	FL resident	06/03/20
41,054	Hendry	32	Male	No		No	FL resident	06/03/20
41,055	Hendry	34	Female	No		Yes	FL resident	06/03/20
41,056	Hendry	8	Male	No		Yes	FL resident	06/03/20
41,057	Hendry	65	Female	No		No	FL resident	06/03/20
41,058	Hendry	65	Male	No		No	FL resident	06/03/20
41,059	Hendry	29	Female	No		Yes	FL resident	06/03/20
41,060	Hendry	1	Male	No		Yes	FL resident	06/03/20
41,061	Hendry	4	Male	No		Yes	FL resident	06/03/20
41,062	Hendry	3	Male	No		Yes	FL resident	06/03/20
41,063	Hendry	16	Male	No		Yes	FL resident	06/04/20
41,064	Hendry	49	Male	No		No	FL resident	06/04/20
41,065	Hendry	40	Male	No		Yes	FL resident	06/04/20
41,066	Hendry	32	Female	No		No	FL resident	06/04/20
41,067	Hendry	43	Male	No		Yes	FL resident	06/04/20
41,068	Hendry	16	Female	No		Yes	FL resident	06/04/20
41,069	Hendry	48	Female	No		Yes	FL resident	06/04/20
41,070	Hendry	56	Female	No		Yes	FL resident	06/04/20
41,071	Hendry	66	Male	No		No	FL resident	06/04/20
41,072	Hendry	7	Male	Unknown		Unknown	FL resident	06/04/20
41,073	Hendry	41	Female	No		No	FL resident	06/04/20
41,074	Hendry	34	Female	No		Yes	FL resident	06/04/20
41,075	Hendry	54	Male	No		Yes	FL resident	06/04/20
41,076	Hendry	44	Male	No		Yes	FL resident	06/04/20
41,077	Hendry	52	Female	No		Yes	FL resident	06/05/20
41,078	Hendry	46	Male	No		No	FL resident	06/05/20
41,079	Hendry	17	Female	No		No	FL resident	06/05/20
41,080	Hendry	56	Male	No		No	FL resident	06/05/20
41,081	Hendry	72	Female	No		Yes	FL resident	06/05/20
41,082	Hendry	32	Male	No		Yes	FL resident	06/05/20
41,083	Hendry	34	Male	No		Yes	FL resident	06/05/20
41,084	Hendry	46	Female	No		Unknown	FL resident	06/05/20
41,085	Hendry	54	Female	No		No	FL resident	06/05/20
41,086	Hendry	21	Male	No		Yes	FL resident	06/05/20
41,087	Hendry	38	Female	No		Yes	FL resident	06/05/20
41,088	Hendry	45	Female	No		Yes	FL resident	06/05/20
41,089	Hendry	31	Female	No		Yes	FL resident	06/05/20
41,090	Hendry	59	Female	No		Yes	FL resident	06/05/20
41,091	Hendry	18	Female	No		Yes	FL resident	06/05/20
41,092	Hendry	22	Male	No		Unknown	FL resident	06/05/20
41,093	Hendry	74	Male	No		No	FL resident	06/05/20
41,094	Hendry	36	Male	No		Yes	FL resident	06/05/20
41,095	Hendry	26	Male	No		Yes	FL resident	06/05/20
41,096	Hendry	58	Female	No		No	FL resident	06/05/20
41,097	Hendry	15	Female	No		Yes	FL resident	06/05/20
41,098	Hendry	39	Female	No		Yes	FL resident	06/05/20
41,099	Hendry	41	Male	No		No	FL resident	06/05/20
41,100	Hendry	26	Male	No		No	FL resident	06/05/20
41,101	Hendry	19	Female	No		No	FL resident	06/05/20
41,102	Hendry	50	Male	No		Unknown	FL resident	06/05/20
41,103	Hendry	18	Male	No		Yes	FL resident	06/05/20

Coronavirus: line list of cases

Data verified as of Jun 14, 2020 at 10 AM

Data in this report are provisional and subject to change.

Case	County	Age	Gender	Travel related	Travel detail	Contact with a confirmed case	Jurisdiction	Date case counted
41,104	Hendry	50	Male	No		No	FL resident	06/05/20
41,105	Hendry	42	Female	No		Unknown	FL resident	06/05/20
41,106	Hendry	41	Male	No		Yes	FL resident	06/05/20
41,107	Hendry	33	Female	No		No	FL resident	06/05/20
41,108	Hendry	14	Female	No		Yes	FL resident	06/05/20
41,109	Hendry	14	Female	No		Yes	FL resident	06/05/20
41,110	Hendry	40	Female	No		Yes	FL resident	06/06/20
41,111	Hendry	25	Male	No		No	FL resident	06/06/20
41,112	Hendry	45	Female	No		Yes	FL resident	06/06/20
41,113	Hendry	22	Female	No		Yes	FL resident	06/06/20
41,114	Hendry	38	Male	No		Yes	FL resident	06/06/20
41,115	Hendry	56	Male	No		Yes	FL resident	06/06/20
41,116	Hendry	13	Female	No		Yes	FL resident	06/06/20
41,117	Hendry	62	Female	No		Yes	FL resident	06/06/20
41,118	Hendry	25	Female	No		Yes	FL resident	06/06/20
41,119	Hendry	22	Female	No		Yes	FL resident	06/06/20
41,120	Hendry	45	Male	No		Unknown	FL resident	06/06/20
41,121	Hendry	41	Female	No		No	FL resident	06/07/20
41,122	Hendry	26	Male	No		No	FL resident	06/07/20
41,123	Hendry	15	Male	No		Yes	FL resident	06/07/20
41,124	Hendry	21	Female	No		Yes	FL resident	06/07/20
41,125	Hendry	49	Female	No		Yes	FL resident	06/07/20
41,126	Hendry	29	Male	No		Yes	FL resident	06/08/20
41,127	Hendry	18	Male	No		Yes	FL resident	06/08/20
41,128	Hendry	21	Female	No		Yes	FL resident	06/08/20
41,129	Hendry	54	Female	No		Yes	FL resident	06/08/20
41,130	Hendry	60	Female	No		No	FL resident	06/08/20
41,131	Hendry	36	Female	No		Yes	FL resident	06/08/20
41,132	Hendry	52	Male	No		Yes	FL resident	06/08/20
41,133	Hendry	36	Female	No		Yes	FL resident	06/08/20
41,134	Hendry	37	Male	No		Yes	FL resident	06/08/20
41,135	Hendry	46	Female	No		No	FL resident	06/08/20
41,136	Hendry	34	Female	No		Yes	FL resident	06/09/20
41,137	Hendry	48	Female	Unknown		No	FL resident	06/09/20
41,138	Hendry	42	Male	No		No	FL resident	06/09/20
41,139	Hendry	58	Female	No		No	FL resident	06/09/20
41,140	Hendry	40	Female	No		Yes	FL resident	06/09/20
41,141	Hendry	27	Female	No		No	FL resident	06/09/20
41,142	Hendry	4	Female	No		Yes	FL resident	06/09/20
41,143	Hendry	32	Female	No		Yes	FL resident	06/09/20
41,144	Hendry	41	Male	No		No	FL resident	06/10/20
41,145	Hendry	4	Male	No		Yes	FL resident	06/10/20
41,146	Hendry	26	Male	No		Yes	FL resident	06/10/20
41,147	Hendry	37	Male	No		Yes	FL resident	06/10/20
41,148	Hendry	48	Male	No		Yes	FL resident	06/10/20
41,149	Hendry	21	Female	No		No	FL resident	06/10/20
41,150	Hendry	17	Male	No		Yes	FL resident	06/10/20
41,151	Hendry	53	Male	No		No	FL resident	06/10/20
41,152	Hendry	69	Female	No		No	FL resident	06/10/20
41,153	Hendry	47	Male	No		Yes	FL resident	06/10/20
41,154	Hendry	3	Male	No		Yes	FL resident	06/10/20
41,155	Hendry	0	Male	No		Yes	FL resident	06/10/20
41,156	Hendry	29	Male	No		No	FL resident	06/11/20
41,157	Hendry	33	Male	No		No	FL resident	06/11/20
41,158	Hendry	48	Male	No		No	FL resident	06/11/20
41,159	Hendry	23	Female	No		Yes	FL resident	06/11/20
41,160	Hendry	36	Male	No		Yes	FL resident	06/11/20
41,161	Hendry	4	Female	No		Yes	FL resident	06/11/20
41,162	Hendry	10	Female	No		Yes	FL resident	06/11/20
41,163	Hendry	15	Female	No		Yes	FL resident	06/11/20
41,164	Hendry	36	Male	No		No	FL resident	06/12/20
41,165	Hendry	19	Male	No		No	FL resident	06/12/20

Coronavirus: line list of cases

Data verified as of Jun 14, 2020 at 10 AM

Data in this report are provisional and subject to change.

Case	County	Age	Gender	Travel related	Travel detail	Contact with a confirmed case	Jurisdiction	Date case counted
41,166	Hendry	27	Female	No		No	FL resident	06/12/20
41,167	Hendry	34	Female	No		No	FL resident	06/12/20
41,168	Hendry	2	Female	No		No	FL resident	06/12/20
41,169	Hendry	76	Male	No		No	FL resident	06/12/20
41,170	Hendry	49	Male	No		No	FL resident	06/12/20
41,171	Hendry	54	Male	No		Unknown	FL resident	06/12/20
41,172	Hendry	35	Male	No		No	FL resident	06/12/20
41,173	Hendry	91	Female	No		Yes	FL resident	06/12/20
41,174	Hendry	32	Female	No		No	FL resident	06/12/20
41,175	Hendry	28	Male	No		No	FL resident	06/12/20
41,176	Hendry	17	Male	Unknown			FL resident	06/12/20
41,177	Hendry	41	Male	No		Yes	FL resident	06/12/20
41,178	Hendry	66	Female	No		Yes	FL resident	06/12/20
41,179	Hendry	0	Male	No		Yes	FL resident	06/12/20
41,180	Hendry	27	Male	No		No	FL resident	06/12/20
41,181	Hendry	38	Female	No		Yes	FL resident	06/12/20
41,182	Hendry	39	Female	No		Yes	FL resident	06/12/20
41,183	Hendry	59	Male	Unknown		Yes	FL resident	06/13/20
41,184	Hendry	17	Male	Unknown			FL resident	06/13/20
41,185	Hendry	15	Male	No		Yes	FL resident	06/13/20
41,186	Hendry	36	Male	No		Yes	FL resident	06/13/20
41,187	Hendry	68	Male	No		Yes	FL resident	06/13/20
41,188	Hendry	40	Male	No		Yes	FL resident	06/13/20
41,189	Hendry	33	Male	No		Yes	FL resident	06/13/20
41,190	Hendry	62	Male	No		Yes	FL resident	06/13/20
41,191	Hendry	17	Male	Unknown			FL resident	06/13/20
41,192	Hendry	37	Female	No		Yes	FL resident	06/13/20
41,193	Hendry	30	Male	No		No	FL resident	06/13/20
41,194	Hendry	26	Male	No		No	FL resident	06/13/20
41,195	Hendry	46	Male	No		No	FL resident	06/13/20
41,196	Hendry	48	Male	No		No	FL resident	06/13/20
41,197	Hendry	55	Female	No		No	FL resident	06/13/20
41,198	Hendry	40	Male	No		No	FL resident	06/13/20
41,199	Hendry	28	Male	Unknown		Yes	FL resident	06/13/20
41,200	Hendry	29	Male	Unknown			FL resident	06/13/20
41,201	Hendry	30	Male	Unknown			FL resident	06/13/20
41,202	Hendry	28	Male	Unknown			FL resident	06/13/20
41,203	Hendry	12	Female	Unknown			FL resident	06/13/20
41,204	Hendry	20	Female	No			FL resident	06/14/20
41,205	Hernando	20	Male	Yes	SPAIN	Yes	FL resident	03/19/20
41,206	Hernando	19	Female	Yes	SPAIN	Yes	FL resident	03/19/20
41,207	Hernando	70	Female	No		Yes	FL resident	03/19/20
41,208	Hernando	68	Male	No		No	FL resident	03/19/20
41,209	Hernando	73	Female	No		Yes	FL resident	03/21/20
41,210	Hernando	29	Male	Yes	CO	Yes	FL resident	03/24/20
41,211	Hernando	29	Female	Yes	CO	Yes	FL resident	03/24/20
41,212	Hernando	74	Male	No		Yes	FL resident	03/24/20
41,213	Hernando	33	Female	No		Yes	FL resident	03/26/20
41,214	Hernando	79	Female	No		Yes	FL resident	03/27/20
41,215	Hernando	68	Male	No		No	FL resident	03/27/20
41,216	Hernando	55	Male	No		Unknown	FL resident	03/27/20
41,217	Hernando	85	Female	No		Yes	FL resident	03/27/20
41,218	Hernando	25	Female	Yes	CT	Unknown	FL resident	03/28/20
41,219	Hernando	65	Female	No		Yes	FL resident	03/29/20
41,220	Hernando	61	Female	Yes	NY	Yes	FL resident	03/29/20
41,221	Hernando	21	Female	No		No	FL resident	03/29/20
41,222	Hernando	39	Female	Yes	MI	Yes	FL resident	03/29/20
41,223	Hernando	49	Female	No		Yes	FL resident	03/29/20
41,224	Hernando	29	Female	No		No	FL resident	03/30/20
41,225	Hernando	75	Male	Yes	SPAIN	Yes	FL resident	03/31/20
41,226	Hernando	38	Male	Yes	NY; PUERTO RICO	Unknown	FL resident	03/31/20
41,227	Hernando	33	Female	No		Yes	FL resident	03/31/20

Coronavirus: line list of cases

Data verified as of Jun 14, 2020 at 10 AM

Data in this report are provisional and subject to change.

Case	County	Age	Gender	Travel related	Travel detail	Contact with a confirmed case	Jurisdiction	Date case counted
41,228	Hernando	48	Male	Yes	SPAIN	Yes	FL resident	04/01/20
41,229	Hernando	59	Male	No		Yes	FL resident	04/01/20
41,230	Hernando	60	Male	No		Yes	FL resident	04/01/20
41,231	Hernando	73	Male	No		Yes	FL resident	04/01/20
41,232	Hernando	28	Male	No		Unknown	FL resident	04/01/20
41,233	Hernando	29	Female	No		No	FL resident	04/01/20
41,234	Hernando	46	Female	Yes	IL	Yes	FL resident	04/02/20
41,235	Hernando	75	Male	No		Yes	FL resident	04/02/20
41,236	Hernando	57	Female	No		Yes	FL resident	04/02/20
41,237	Hernando	67	Female	No		Yes	FL resident	04/02/20
41,238	Hernando	64	Male	No		Yes	FL resident	04/02/20
41,239	Hernando	40	Male	No		No	FL resident	04/03/20
41,240	Hernando	68	Male	No		No	FL resident	04/03/20
41,241	Hernando	64	Male	No		Unknown	FL resident	04/03/20
41,242	Hernando	25	Male	No		Yes	FL resident	04/03/20
41,243	Hernando	48	Male	No		Yes	FL resident	04/04/20
41,244	Hernando	46	Female	No		No	FL resident	04/05/20
41,245	Hernando	83	Female	Yes	IL	Yes	FL resident	04/05/20
41,246	Hernando	56	Female	No		Yes	FL resident	04/05/20
41,247	Hernando	36	Male	No		No	FL resident	04/05/20
41,248	Hernando	34	Male	No		Yes	FL resident	04/06/20
41,249	Hernando	59	Female	No		Yes	FL resident	04/06/20
41,250	Hernando	67	Female	Yes	CT	No	FL resident	04/07/20
41,251	Hernando	46	Male	No		Yes	FL resident	04/07/20
41,252	Hernando	29	Male	No		Unknown	FL resident	04/07/20
41,253	Hernando	48	Male	No		Yes	FL resident	04/07/20
41,254	Hernando	32	Female	No		Yes	FL resident	04/07/20
41,255	Hernando	40	Male	No		Unknown	FL resident	04/07/20
41,256	Hernando	68	Male	Yes	NY	Yes	FL resident	04/08/20
41,257	Hernando	59	Female	No		Unknown	FL resident	04/08/20
41,258	Hernando	73	Male	No		Yes	FL resident	04/08/20
41,259	Hernando	61	Female	No		Unknown	FL resident	04/08/20
41,260	Hernando	32	Female	No		Yes	FL resident	04/09/20
41,261	Hernando	35	Male	No		Yes	FL resident	04/09/20
41,262	Hernando	54	Male	No		Yes	FL resident	04/09/20
41,263	Hernando	27	Female	No		Yes	FL resident	04/09/20
41,264	Hernando	49	Male	No		Yes	FL resident	04/10/20
41,265	Hernando	18	Male	No		Yes	FL resident	04/11/20
41,266	Hernando	63	Female	Yes	NY	Yes	FL resident	04/11/20
41,267	Hernando	57	Female	No		Yes	FL resident	04/11/20
41,268	Hernando	54	Male	No		No	FL resident	04/12/20
41,269	Hernando	82	Male	No		No	FL resident	04/15/20
41,270	Hernando	67	Female	No		Unknown	FL resident	04/15/20
41,271	Hernando	37	Male	Yes	AZ	Unknown	FL resident	04/15/20
41,272	Hernando	73	Female	No		No	FL resident	04/16/20
41,273	Hernando	41	Male	Yes	NJ; NY	Unknown	FL resident	04/16/20
41,274	Hernando	62	Male	No		Yes	FL resident	04/16/20
41,275	Hernando	41	Female	No		Yes	FL resident	04/16/20
41,276	Hernando	13	Female	No		Yes	FL resident	04/16/20
41,277	Hernando	9	Female	No		Yes	FL resident	04/16/20
41,278	Hernando	80	Female	No		Unknown	FL resident	04/17/20
41,279	Hernando	49	Male	No		Unknown	FL resident	04/17/20
41,280	Hernando	39	Female	No		Yes	FL resident	04/17/20
41,281	Hernando	55	Female	No		Unknown	FL resident	04/17/20
41,282	Hernando	46	Female	No		Yes	FL resident	04/23/20
41,283	Hernando	54	Male	No		No	FL resident	04/24/20
41,284	Hernando	39	Female	No		No	FL resident	04/24/20
41,285	Hernando	1	Male	No		No	FL resident	04/24/20
41,286	Hernando	34	Male	No		Yes	FL resident	04/25/20
41,287	Hernando	39	Male	No		Yes	FL resident	04/26/20
41,288	Hernando	6	Female	No		No	FL resident	04/30/20
41,289	Hernando	24	Male	No		Yes	FL resident	04/30/20

Coronavirus: line list of cases

Data verified as of Jun 14, 2020 at 10 AM

Data in this report are provisional and subject to change.

Case	County	Age	Gender	Travel related	Travel detail	Contact with a confirmed case	Jurisdiction	Date case counted
41,290	Hernando	14	Female	No		Yes	FL resident	04/30/20
41,291	Hernando	34	Male	No		Yes	FL resident	05/01/20
41,292	Hernando	61	Male	No		No	FL resident	05/02/20
41,293	Hernando	53	Male	Yes	NY	Unknown	FL resident	05/03/20
41,294	Hernando	19	Female	No		No	FL resident	05/03/20
41,295	Hernando	31	Male	No		Yes	FL resident	05/03/20
41,296	Hernando	32	Female	No		Yes	FL resident	05/07/20
41,297	Hernando	9	Male	No		Yes	FL resident	05/10/20
41,298	Hernando	13	Male	No		Yes	FL resident	05/10/20
41,299	Hernando	31	Female	No		Yes	FL resident	05/10/20
41,300	Hernando	30	Female	No		No	FL resident	05/13/20
41,301	Hernando	59	Female	No		Yes	FL resident	05/13/20
41,302	Hernando	63	Male	No		Unknown	FL resident	05/14/20
41,303	Hernando	32	Male	No		No	FL resident	05/14/20
41,304	Hernando	76	Female	No		No	FL resident	05/15/20
41,305	Hernando	59	Male	Yes	MA	No	FL resident	05/15/20
41,306	Hernando	29	Female	No		No	FL resident	05/15/20
41,307	Hernando	82	Female	Yes	CT	Yes	FL resident	05/16/20
41,308	Hernando	43	Male	No		No	FL resident	05/18/20
41,309	Hernando	81	Male	No		Yes	FL resident	05/20/20
41,310	Hernando	41	Female	No		Yes	FL resident	05/21/20
41,311	Hernando	18	Female	No		No	FL resident	05/23/20
41,312	Hernando	51	Female	No		No	FL resident	05/24/20
41,313	Hernando	34	Male	No		Yes	FL resident	05/25/20
41,314	Hernando	65	Male	No		Unknown	FL resident	05/30/20
41,315	Hernando	58	Female	No		Unknown	FL resident	05/30/20
41,316	Hernando	50	Male	No		Unknown	FL resident	06/01/20
41,317	Hernando	27	Male	No		Unknown	FL resident	06/01/20
41,318	Hernando	55	Male	No		No	FL resident	06/01/20
41,319	Hernando	88	Male	No		Unknown	FL resident	06/01/20
41,320	Hernando	47	Female	No		Yes	FL resident	06/03/20
41,321	Hernando	25	Female	No		Yes	FL resident	06/03/20
41,322	Hernando	50	Male	No		Yes	FL resident	06/06/20
41,323	Hernando	37	Male	No		No	FL resident	06/06/20
41,324	Hernando	59	Female	No		Yes	FL resident	06/07/20
41,325	Hernando	59	Male	No		Yes	FL resident	06/07/20
41,326	Hernando	18	Male	No		No	FL resident	06/08/20
41,327	Hernando	32	Male	Yes	AL	No	FL resident	06/09/20
41,328	Hernando	42	Female	No		No	FL resident	06/09/20
41,329	Hernando	25	Female	No		Yes	FL resident	06/11/20
41,330	Hernando	30	Female	No		Yes	FL resident	06/11/20
41,331	Hernando	47	Male	No		Unknown	FL resident	06/11/20
41,332	Hernando	46	Female	No		Unknown	FL resident	06/12/20
41,333	Hernando	55	Male	Unknown		Unknown	FL resident	06/12/20
41,334	Hernando	32	Female	No		Yes	FL resident	06/13/20
41,335	Hernando	19	Female	Unknown		Yes	FL resident	06/13/20
41,336	Hernando	32	Male	Unknown			FL resident	06/13/20
41,337	Hernando	27	Male	Unknown			FL resident	06/14/20
41,338	Hernando	59	Male	Unknown			FL resident	06/14/20
41,339	Hernando	63	Male	Yes	FL; WI	Unknown	Non-FL resident	03/29/20
41,340	Hernando	60	Female	Yes	NY	Yes	Non-FL resident	04/02/20
41,341	Hernando	67	Female	Yes	NJ	No	Non-FL resident	04/10/20
41,342	Hernando	41	Female	Yes	NY	Yes	Non-FL resident	04/13/20
41,343	Hernando	28	Female	Unknown			Non-FL resident	05/24/20
41,344	Hernando	43	Male	Unknown		Unknown	Non-FL resident	06/12/20
41,345	Highlands	78	Female	No		No	FL resident	03/21/20
41,346	Highlands	77	Female	No		Yes	FL resident	03/22/20
41,347	Highlands	56	Female	Yes	CARIBBEAN; FL	Yes	FL resident	03/23/20
41,348	Highlands	39	Male	Yes	FL; NY	Yes	FL resident	03/24/20
41,349	Highlands	78	Female	Yes	CARIBBEAN; FL	Yes	FL resident	03/24/20
41,350	Highlands	63	Male	No		Unknown	FL resident	03/25/20
41,351	Highlands	30	Male	No		Yes	FL resident	03/27/20

Coronavirus: line list of cases

Data verified as of Jun 14, 2020 at 10 AM

Data in this report are provisional and subject to change.

Case	County	Age	Gender	Travel related	Travel detail	Contact with a confirmed case	Jurisdiction	Date case counted
41,352	Highlands	29	Female	Yes	FL; NY; RI	Yes	FL resident	03/27/20
41,353	Highlands	71	Female	Yes	FL; JAMAICA; MEXICO	Yes	FL resident	03/27/20
41,354	Highlands	28	Male	Yes	FL; NY; RI	Yes	FL resident	03/27/20
41,355	Highlands	75	Male	No		No	FL resident	03/27/20
41,356	Highlands	53	Male	No		No	FL resident	03/29/20
41,357	Highlands	82	Male	No		Yes	FL resident	03/29/20
41,358	Highlands	23	Female	No		Yes	FL resident	03/30/20
41,359	Highlands	33	Male	Yes	FL; NY	No	FL resident	03/30/20
41,360	Highlands	39	Male	Yes	FL; NY	No	FL resident	03/30/20
41,361	Highlands	0	Male	No		Unknown	FL resident	03/31/20
41,362	Highlands	26	Male	Yes	FL; NY	No	FL resident	03/31/20
41,363	Highlands	50	Male	No		No	FL resident	03/31/20
41,364	Highlands	34	Male	No		No	FL resident	04/01/20
41,365	Highlands	62	Female	No		No	FL resident	04/01/20
41,366	Highlands	71	Female	Unknown		Yes	FL resident	04/01/20
41,367	Highlands	77	Male	No		Yes	FL resident	04/02/20
41,368	Highlands	67	Male	No		Yes	FL resident	04/02/20
41,369	Highlands	21	Female	No		Yes	FL resident	04/02/20
41,370	Highlands	85	Male	Unknown		Yes	FL resident	04/02/20
41,371	Highlands	36	Female	No		Yes	FL resident	04/02/20
41,372	Highlands	74	Male	No		Yes	FL resident	04/03/20
41,373	Highlands	74	Male	Unknown		No	FL resident	04/03/20
41,374	Highlands	52	Female	Unknown		Yes	FL resident	04/03/20
41,375	Highlands	55	Female	No		Unknown	FL resident	04/03/20
41,376	Highlands	63	Female	Unknown		Yes	FL resident	04/04/20
41,377	Highlands	26	Male	Unknown		Yes	FL resident	04/04/20
41,378	Highlands	21	Female	Unknown		Yes	FL resident	04/04/20
41,379	Highlands	83	Male	Unknown		Yes	FL resident	04/05/20
41,380	Highlands	79	Male	Unknown		No	FL resident	04/06/20
41,381	Highlands	81	Male	No		No	FL resident	04/07/20
41,382	Highlands	61	Male	Yes	FL; NJ	Unknown	FL resident	04/08/20
41,383	Highlands	33	Male	No		Yes	FL resident	04/08/20
41,384	Highlands	29	Female	No		Yes	FL resident	04/08/20
41,385	Highlands	70	Female	Unknown		Yes	FL resident	04/08/20
41,386	Highlands	59	Male	Unknown		Yes	FL resident	04/08/20
41,387	Highlands	7	Female	No		Yes	FL resident	04/08/20
41,388	Highlands	47	Female	Unknown		Yes	FL resident	04/09/20
41,389	Highlands	81	Female	No		Yes	FL resident	04/09/20
41,390	Highlands	59	Male	No		Yes	FL resident	04/09/20
41,391	Highlands	51	Male	Yes	FL; NJ	No	FL resident	04/10/20
41,392	Highlands	62	Male	No		No	FL resident	04/10/20
41,393	Highlands	66	Female	No		Yes	FL resident	04/10/20
41,394	Highlands	62	Female	No		Unknown	FL resident	04/11/20
41,395	Highlands	71	Male	Yes	FL; NY	No	FL resident	04/11/20
41,396	Highlands	23	Female	No		No	FL resident	04/11/20
41,397	Highlands	54	Male	No		Yes	FL resident	04/11/20
41,398	Highlands	65	Female	No		No	FL resident	04/12/20
41,399	Highlands	55	Female	No		Yes	FL resident	04/12/20
41,400	Highlands	44	Female	No		Yes	FL resident	04/12/20
41,401	Highlands	43	Male	No		No	FL resident	04/12/20
41,402	Highlands	64	Female	Unknown		Unknown	FL resident	04/13/20
41,403	Highlands	28	Female	No		Yes	FL resident	04/13/20
41,404	Highlands	71	Female	No		Yes	FL resident	04/14/20
41,405	Highlands	79	Male	No		Yes	FL resident	04/15/20
41,406	Highlands	49	Female	No		No	FL resident	04/15/20
41,407	Highlands	52	Female	No		Unknown	FL resident	04/15/20
41,408	Highlands	54	Male	No		Yes	FL resident	04/16/20
41,409	Highlands	79	Male	No		Yes	FL resident	04/18/20
41,410	Highlands	62	Female	No		No	FL resident	04/18/20
41,411	Highlands	68	Female	No		No	FL resident	04/18/20
41,412	Highlands	20	Male	No		No	FL resident	04/18/20
41,413	Highlands	59	Male	No		Yes	FL resident	04/20/20

Coronavirus: line list of cases

Data verified as of Jun 14, 2020 at 10 AM

Data in this report are provisional and subject to change.

Case	County	Age	Gender	Travel related	Travel detail	Contact with a confirmed case	Jurisdiction	Date case counted
41,414	Highlands	73	Male	No		No	FL resident	04/22/20
41,415	Highlands	42	Male	No		Yes	FL resident	04/23/20
41,416	Highlands	60	Female	No		Unknown	FL resident	04/23/20
41,417	Highlands	55	Male	No		No	FL resident	04/24/20
41,418	Highlands	12	Female	No		Yes	FL resident	04/26/20
41,419	Highlands	16	Female	No		Yes	FL resident	04/26/20
41,420	Highlands	38	Male	Yes	FL; MS	Yes	FL resident	04/26/20
41,421	Highlands	57	Male	No		No	FL resident	04/27/20
41,422	Highlands	41	Female	No		Yes	FL resident	04/28/20
41,423	Highlands	40	Male	No		No	FL resident	04/30/20
41,424	Highlands	35	Female	No		Yes	FL resident	04/30/20
41,425	Highlands	42	Female	No		Yes	FL resident	04/30/20
41,426	Highlands	82	Female	No		No	FL resident	05/01/20
41,427	Highlands	55	Female	No		Yes	FL resident	05/01/20
41,428	Highlands	49	Male	No		Unknown	FL resident	05/03/20
41,429	Highlands	35	Male	No		No	FL resident	05/04/20
41,430	Highlands	79	Female	Unknown		Unknown	FL resident	05/05/20
41,431	Highlands	31	Female	No		Yes	FL resident	05/07/20
41,432	Highlands	83	Female	No		No	FL resident	05/07/20
41,433	Highlands	61	Female	No		Yes	FL resident	05/07/20
41,434	Highlands	61	Male	No		Yes	FL resident	05/07/20
41,435	Highlands	27	Female	No		Yes	FL resident	05/07/20
41,436	Highlands	59	Male	No		No	FL resident	05/08/20
41,437	Highlands	64	Female	No		Unknown	FL resident	05/08/20
41,438	Highlands	67	Female	No		Unknown	FL resident	05/08/20
41,439	Highlands	59	Male	No		Yes	FL resident	05/09/20
41,440	Highlands	11	Female	No		Yes	FL resident	05/10/20
41,441	Highlands	63	Female	No		Yes	FL resident	05/11/20
41,442	Highlands	51	Male	Unknown		Yes	FL resident	05/11/20
41,443	Highlands	56	Male	No		No	FL resident	05/12/20
41,444	Highlands	53	Female	No		Yes	FL resident	05/13/20
41,445	Highlands	45	Male	No		Yes	FL resident	05/13/20
41,446	Highlands	62	Male	No		Yes	FL resident	05/14/20
41,447	Highlands	63	Female	No		Unknown	FL resident	05/15/20
41,448	Highlands	77	Male	No		Unknown	FL resident	05/18/20
41,449	Highlands	24	Male	No		Yes	FL resident	05/18/20
41,450	Highlands	36	Female	No		Unknown	FL resident	05/19/20
41,451	Highlands	29	Male	No		Yes	FL resident	05/20/20
41,452	Highlands	27	Male	No		Yes	FL resident	05/21/20
41,453	Highlands	27	Male	No		Yes	FL resident	05/21/20
41,454	Highlands	36	Female	No		Yes	FL resident	05/21/20
41,455	Highlands	7	Female	No		No	FL resident	05/22/20
41,456	Highlands	48	Male	No		Yes	FL resident	05/24/20
41,457	Highlands	60	Female	No		Yes	FL resident	05/27/20
41,458	Highlands	45	Female	Yes	FL; GA; MI	Yes	FL resident	05/27/20
41,459	Highlands	56	Female	No		No	FL resident	05/27/20
41,460	Highlands	74	Male	No		No	FL resident	05/27/20
41,461	Highlands	61	Male	No		Unknown	FL resident	05/27/20
41,462	Highlands	58	Female	No		Yes	FL resident	05/28/20
41,463	Highlands	77	Female	No		No	FL resident	05/28/20
41,464	Highlands	54	Male	No		Yes	FL resident	05/29/20
41,465	Highlands	48	Female	No		Yes	FL resident	05/29/20
41,466	Highlands	30	Female	No		Yes	FL resident	05/29/20
41,467	Highlands	37	Female	No		Yes	FL resident	05/29/20
41,468	Highlands	8	Female	No		Yes	FL resident	05/29/20
41,469	Highlands	13	Female	No		Yes	FL resident	05/29/20
41,470	Highlands	6	Female	No		Yes	FL resident	05/29/20
41,471	Highlands	15	Female	Yes	AZ; FL	Yes	FL resident	05/29/20
41,472	Highlands	6	Female	No		Yes	FL resident	05/29/20
41,473	Highlands	32	Female	No		Unknown	FL resident	05/30/20
41,474	Highlands	24	Male	No		Yes	FL resident	05/31/20
41,475	Highlands	55	Female	Yes	CA; FL	Unknown	FL resident	05/31/20

Coronavirus: line list of cases

Data verified as of Jun 14, 2020 at 10 AM

Data in this report are provisional and subject to change.

Case	County	Age	Gender	Travel related	Travel detail	Contact with a confirmed case	Jurisdiction	Date case counted
41,476	Highlands	36	Male	No		No	FL resident	06/02/20
41,477	Highlands	61	Male	No		Yes	FL resident	06/03/20
41,478	Highlands	59	Female	Unknown		Unknown	FL resident	06/03/20
41,479	Highlands	27	Male	No		No	FL resident	06/04/20
41,480	Highlands	39	Male	No		Unknown	FL resident	06/05/20
41,481	Highlands	87	Male	No		Unknown	FL resident	06/05/20
41,482	Highlands	27	Male	No		Unknown	FL resident	06/05/20
41,483	Highlands	35	Male	No		Unknown	FL resident	06/05/20
41,484	Highlands	36	Male	No		No	FL resident	06/05/20
41,485	Highlands	51	Male	No		Yes	FL resident	06/06/20
41,486	Highlands	76	Male	No		Unknown	FL resident	06/07/20
41,487	Highlands	75	Male	No		Yes	FL resident	06/07/20
41,488	Highlands	54	Female	No		Yes	FL resident	06/07/20
41,489	Highlands	60	Female	No		Yes	FL resident	06/07/20
41,490	Highlands	66	Male	No		No	FL resident	06/07/20
41,491	Highlands	54	Male	No		Unknown	FL resident	06/07/20
41,492	Highlands	53	Female	No		No	FL resident	06/09/20
41,493	Highlands	91	Male	No		No	FL resident	06/09/20
41,494	Highlands	46	Female	No		Yes	FL resident	06/09/20
41,495	Highlands	47	Female	No		No	FL resident	06/09/20
41,496	Highlands	57	Male	No		No	FL resident	06/10/20
41,497	Highlands	50	Female	No		Yes	FL resident	06/10/20
41,498	Highlands	37	Female	No		No	FL resident	06/10/20
41,499	Highlands	71	Female	No		Yes	FL resident	06/10/20
41,500	Highlands	41	Female	No		No	FL resident	06/11/20
41,501	Highlands	45	Female	No		Yes	FL resident	06/11/20
41,502	Highlands	11	Female	No		No	FL resident	06/11/20
41,503	Highlands	34	Male	No		Yes	FL resident	06/11/20
41,504	Highlands	69	Male	No		Yes	FL resident	06/11/20
41,505	Highlands	69	Male	No		No	FL resident	06/12/20
41,506	Highlands	65	Female	No		Yes	FL resident	06/12/20
41,507	Highlands	85	Female	No		No	FL resident	06/12/20
41,508	Highlands	28	Male	No		No	FL resident	06/12/20
41,509	Highlands	57	Female	No		No	FL resident	06/12/20
41,510	Highlands	54	Male	No		No	FL resident	06/12/20
41,511	Highlands	67	Male	Unknown		Yes	FL resident	06/12/20
41,512	Highlands	21	Male	Unknown			FL resident	06/12/20
41,513	Highlands	19	Female	Unknown		Yes	FL resident	06/13/20
41,514	Highlands	72	Male	Yes	NJ	Unknown	Non-FL resident	04/04/20
41,515	Highlands	24	Male	No		Unknown	Non-FL resident	05/25/20
41,516	Hillsborough	29	Female	Yes	ITALY	Yes	FL resident	03/02/20
41,517	Hillsborough	49	Female	Yes	FL; IRELAND	Yes	FL resident	03/13/20
41,518	Hillsborough	17	Male	No		No	FL resident	03/14/20
41,519	Hillsborough	47	Male	Yes	CO	Unknown	FL resident	03/14/20
41,520	Hillsborough	32	Female	Yes	CO	Yes	FL resident	03/14/20
41,521	Hillsborough	23	Male	No		Yes	FL resident	03/17/20
41,522	Hillsborough	30	Male	Yes	FL; NY	No	FL resident	03/17/20
41,523	Hillsborough	74	Female	No		Yes	FL resident	03/17/20
41,524	Hillsborough	38	Female	Yes	BOSNIA AND HERZEGOVINA; GERMANY	Yes	FL resident	03/17/20
41,525	Hillsborough	60	Male	No		Unknown	FL resident	03/17/20
41,526	Hillsborough	33	Male	Yes	KY	Yes	FL resident	03/18/20
41,527	Hillsborough	43	Male	No		Yes	FL resident	03/18/20
41,528	Hillsborough	31	Male	Yes	NY	Yes	FL resident	03/19/20
41,529	Hillsborough	36	Male	No		No	FL resident	03/19/20
41,530	Hillsborough	28	Male	No		Yes	FL resident	03/19/20
41,531	Hillsborough	50	Male	Yes	UNITED KINGDOM	Yes	FL resident	03/19/20
41,532	Hillsborough	27	Female	Yes	CA	Yes	FL resident	03/19/20
41,533	Hillsborough	72	Female	Yes	FL; TN	Yes	FL resident	03/20/20
41,534	Hillsborough	30	Female	No		Unknown	FL resident	03/20/20
41,535	Hillsborough	52	Male	No		No	FL resident	03/20/20
41,536	Hillsborough	40	Female	No		Yes	FL resident	03/20/20

Coronavirus: line list of cases

Data verified as of Jun 14, 2020 at 10 AM

Data in this report are provisional and subject to change.

Case	County	Age	Gender	Travel related	Travel detail	Contact with a confirmed case	Jurisdiction	Date case counted
41,537	Hillsborough	51	Male	Yes	NY	Yes	FL resident	03/20/20
41,538	Hillsborough	31	Female	Yes	BAHAMAS	No	FL resident	03/20/20
41,539	Hillsborough	28	Male	Yes	KY	Yes	FL resident	03/20/20
41,540	Hillsborough	33	Male	No		Yes	FL resident	03/20/20
41,541	Hillsborough	60	Female	No		Yes	FL resident	03/20/20
41,542	Hillsborough	32	Female	No		Yes	FL resident	03/20/20
41,543	Hillsborough	46	Female	Yes	EGYPT	No	FL resident	03/20/20
41,544	Hillsborough	60	Male	Yes	CA	No	FL resident	03/20/20
41,545	Hillsborough	54	Male	No		No	FL resident	03/20/20
41,546	Hillsborough	50	Male	Yes	SPAIN	Unknown	FL resident	03/20/20
41,547	Hillsborough	38	Female	No		Yes	FL resident	03/21/20
41,548	Hillsborough	62	Male	Yes	FL; NY	Yes	FL resident	03/21/20
41,549	Hillsborough	54	Female	Yes	FL; NY	Yes	FL resident	03/21/20
41,550	Hillsborough	38	Female	Yes	FL; NJ; NY	No	FL resident	03/21/20
41,551	Hillsborough	26	Female	Yes	FL; NY	No	FL resident	03/21/20
41,552	Hillsborough	33	Female	Yes	EGYPT	Yes	FL resident	03/21/20
41,553	Hillsborough	42	Male	Yes	CO; FL	Yes	FL resident	03/21/20
41,554	Hillsborough	20	Female	Yes	VENEZUELA	No	FL resident	03/21/20
41,555	Hillsborough	57	Male	Yes	LA	No	FL resident	03/21/20
41,556	Hillsborough	21	Female	No		Yes	FL resident	03/21/20
41,557	Hillsborough	19	Female	No		Yes	FL resident	03/21/20
41,558	Hillsborough	20	Female	No		Yes	FL resident	03/21/20
41,559	Hillsborough	62	Male	Yes	FL; NY	No	FL resident	03/21/20
41,560	Hillsborough	18	Male	No		Yes	FL resident	03/21/20
41,561	Hillsborough	27	Female	No		Yes	FL resident	03/21/20
41,562	Hillsborough	21	Female	No		Unknown	FL resident	03/22/20
41,563	Hillsborough	29	Male	No		No	FL resident	03/22/20
41,564	Hillsborough	28	Male	No		Yes	FL resident	03/22/20
41,565	Hillsborough	46	Male	No		Yes	FL resident	03/22/20
41,566	Hillsborough	51	Female	Yes	ITALY; NY	Yes	FL resident	03/22/20
41,567	Hillsborough	36	Female	No		Yes	FL resident	03/22/20
41,568	Hillsborough	35	Male	No		Yes	FL resident	03/22/20
41,569	Hillsborough	21	Male	Unknown		Unknown	FL resident	03/22/20
41,570	Hillsborough	19	Female	No		No	FL resident	03/22/20
41,571	Hillsborough	60	Male	Yes	CA	No	FL resident	03/22/20
41,572	Hillsborough	39	Male	Yes	QATAR	No	FL resident	03/22/20
41,573	Hillsborough	38	Male	Unknown		No	FL resident	03/22/20
41,574	Hillsborough	43	Female	No		Yes	FL resident	03/22/20
41,575	Hillsborough	69	Female	No		Yes	FL resident	03/22/20
41,576	Hillsborough	10	Male	No		Yes	FL resident	03/23/20
41,577	Hillsborough	6	Male	No		Yes	FL resident	03/23/20
41,578	Hillsborough	39	Female	No		No	FL resident	03/23/20
41,579	Hillsborough	79	Female	No		Yes	FL resident	03/23/20
41,580	Hillsborough	56	Female	Unknown		Yes	FL resident	03/23/20
41,581	Hillsborough	79	Female	No		No	FL resident	03/23/20
41,582	Hillsborough	49	Female	No		No	FL resident	03/23/20
41,583	Hillsborough	30	Female	No		No	FL resident	03/23/20
41,584	Hillsborough	30	Female	No		No	FL resident	03/23/20
41,585	Hillsborough	36	Male	No		No	FL resident	03/23/20
41,586	Hillsborough	64	Male	No		Unknown	FL resident	03/23/20
41,587	Hillsborough	36	Female	No		Yes	FL resident	03/23/20
41,588	Hillsborough	39	Male	No		Yes	FL resident	03/23/20
41,589	Hillsborough	33	Female	No		Yes	FL resident	03/23/20
41,590	Hillsborough	16	Male	No		Yes	FL resident	03/23/20
41,591	Hillsborough	41	Male	Unknown		Yes	FL resident	03/23/20
41,592	Hillsborough	69	Male	Unknown		No	FL resident	03/23/20
41,593	Hillsborough	52	Male	Unknown		No	FL resident	03/24/20
41,594	Hillsborough	46	Female	Unknown		Yes	FL resident	03/24/20
41,595	Hillsborough	15	Female	No		Yes	FL resident	03/24/20
41,596	Hillsborough	6	Male	No		Yes	FL resident	03/24/20
41,597	Hillsborough	14	Female	No		Yes	FL resident	03/24/20
41,598	Hillsborough	3	Male	No		Yes	FL resident	03/24/20

Coronavirus: line list of cases

Data verified as of Jun 14, 2020 at 10 AM

Data in this report are provisional and subject to change.

Case	County	Age	Gender	Travel related	Travel detail	Contact with a confirmed case	Jurisdiction	Date case counted
41,599	Hillsborough	73	Male	Yes	ISRAEL	Unknown	FL resident	03/24/20
41,600	Hillsborough	32	Female	No		Yes	FL resident	03/24/20
41,601	Hillsborough	57	Female	Yes	NY	Unknown	FL resident	03/24/20
41,602	Hillsborough	48	Female	Yes	IL	Yes	FL resident	03/24/20
41,603	Hillsborough	52	Male	Yes	ECUADOR; FL	No	FL resident	03/24/20
41,604	Hillsborough	26	Male	No		No	FL resident	03/24/20
41,605	Hillsborough	43	Male	No		No	FL resident	03/24/20
41,606	Hillsborough	63	Male	Unknown		Yes	FL resident	03/24/20
41,607	Hillsborough	48	Female	Yes	NV	Unknown	FL resident	03/24/20
41,608	Hillsborough	56	Female	Unknown		No	FL resident	03/24/20
41,609	Hillsborough	86	Female	No		Yes	FL resident	03/24/20
41,610	Hillsborough	41	Female	No		Yes	FL resident	03/25/20
41,611	Hillsborough	51	Female	Unknown		Unknown	FL resident	03/25/20
41,612	Hillsborough	38	Male	Yes	NY	No	FL resident	03/25/20
41,613	Hillsborough	73	Male	No		No	FL resident	03/25/20
41,614	Hillsborough	22	Female	Unknown		No	FL resident	03/25/20
41,615	Hillsborough	83	Female	Yes	ISRAEL	Yes	FL resident	03/25/20
41,616	Hillsborough	45	Male	Unknown		Yes	FL resident	03/25/20
41,617	Hillsborough	56	Female	Yes	FL; NY	Unknown	FL resident	03/25/20
41,618	Hillsborough	21	Male	Unknown		Unknown	FL resident	03/25/20
41,619	Hillsborough	53	Female	Yes	DOMINICAN REPUBLIC	No	FL resident	03/25/20
41,620	Hillsborough	31	Female	Yes	FL; MEXICO	Unknown	FL resident	03/25/20
41,621	Hillsborough	33	Male	Yes	FL; MEXICO	Unknown	FL resident	03/25/20
41,622	Hillsborough	33	Male	Yes	FL; MI	Unknown	FL resident	03/25/20
41,623	Hillsborough	41	Male	No		Yes	FL resident	03/25/20
41,624	Hillsborough	34	Male	No		Yes	FL resident	03/25/20
41,625	Hillsborough	61	Female	Yes	BELGIUM; UNITED KINGDOM	No	FL resident	03/25/20
41,626	Hillsborough	49	Male	No		No	FL resident	03/25/20
41,627	Hillsborough	65	Female	No		Unknown	FL resident	03/25/20
41,628	Hillsborough	62	Male	Unknown		Unknown	FL resident	03/25/20
41,629	Hillsborough	68	Male	Unknown		Unknown	FL resident	03/25/20
41,630	Hillsborough	53	Female	No		No	FL resident	03/25/20
41,631	Hillsborough	31	Male	Unknown		Unknown	FL resident	03/25/20
41,632	Hillsborough	35	Female	No		No	FL resident	03/25/20
41,633	Hillsborough	71	Male	No		Yes	FL resident	03/25/20
41,634	Hillsborough	61	Male	Yes	FL; SOUTH AFRICA	Yes	FL resident	03/25/20
41,635	Hillsborough	60	Male	Unknown		Unknown	FL resident	03/25/20
41,636	Hillsborough	36	Female	No		Yes	FL resident	03/25/20
41,637	Hillsborough	80	Female	No		Yes	FL resident	03/25/20
41,638	Hillsborough	68	Female	Yes	EGYPT	No	FL resident	03/25/20
41,639	Hillsborough	80	Male	No		No	FL resident	03/25/20
41,640	Hillsborough	42	Female	No		Yes	FL resident	03/25/20
41,641	Hillsborough	45	Female	Yes	FL; UT	No	FL resident	03/25/20
41,642	Hillsborough	20	Female	Yes	EUROPE; SPAIN	No	FL resident	03/25/20
41,643	Hillsborough	39	Female	Unknown		Unknown	FL resident	03/26/20
41,644	Hillsborough	25	Female	No		No	FL resident	03/26/20
41,645	Hillsborough	65	Male	No		No	FL resident	03/26/20
41,646	Hillsborough	21	Female	Yes	FRANCE	No	FL resident	03/26/20
41,647	Hillsborough	20	Male	Unknown		Unknown	FL resident	03/26/20
41,648	Hillsborough	61	Male	Yes	ECUADOR; FL	Yes	FL resident	03/26/20
41,649	Hillsborough	62	Male	Yes	NY	Unknown	FL resident	03/26/20
41,650	Hillsborough	48	Male	Yes	FL; NC	No	FL resident	03/26/20
41,651	Hillsborough	50	Male	Yes	LA	Yes	FL resident	03/26/20
41,652	Hillsborough	62	Male	No		Yes	FL resident	03/26/20
41,653	Hillsborough	47	Male	No		No	FL resident	03/26/20
41,654	Hillsborough	58	Female	Yes	FL; OR	No	FL resident	03/26/20
41,655	Hillsborough	71	Female	No		No	FL resident	03/26/20
41,656	Hillsborough	14	Male	No		No	FL resident	03/26/20
41,657	Hillsborough	16	Female	Yes	UNITED KINGDOM	Unknown	FL resident	03/26/20
41,658	Hillsborough	66	Male	No		Yes	FL resident	03/26/20
41,659	Hillsborough	30	Male	No		No	FL resident	03/26/20
41,660	Hillsborough	26	Female	No		No	FL resident	03/26/20

Coronavirus: line list of cases

Data verified as of Jun 14, 2020 at 10 AM

Data in this report are provisional and subject to change.

Case	County	Age	Gender	Travel related	Travel detail	Contact with a confirmed case	Jurisdiction	Date case counted
41,661	Hillsborough	41	Male	Unknown		Unknown	FL resident	03/26/20
41,662	Hillsborough	69	Male	Unknown		Yes	FL resident	03/26/20
41,663	Hillsborough	52	Male	Unknown		Yes	FL resident	03/26/20
41,664	Hillsborough	62	Female	Yes	INDIA	Unknown	FL resident	03/27/20
41,665	Hillsborough	72	Male	No		Yes	FL resident	03/27/20
41,666	Hillsborough	23	Male	Yes	NY	Yes	FL resident	03/27/20
41,667	Hillsborough	79	Female	No		Yes	FL resident	03/27/20
41,668	Hillsborough	28	Male	Unknown		Unknown	FL resident	03/27/20
41,669	Hillsborough	68	Male	No		No	FL resident	03/27/20
41,670	Hillsborough	33	Female	No		No	FL resident	03/27/20
41,671	Hillsborough	31	Male	No		Yes	FL resident	03/27/20
41,672	Hillsborough	32	Female	No		No	FL resident	03/27/20
41,673	Hillsborough	29	Male	Yes	NY	Yes	FL resident	03/27/20
41,674	Hillsborough	31	Female	Unknown		Unknown	FL resident	03/27/20
41,675	Hillsborough	42	Male	Yes	FL; NY	No	FL resident	03/27/20
41,676	Hillsborough	26	Female	Yes	NY	Yes	FL resident	03/27/20
41,677	Hillsborough	24	Female	No		Unknown	FL resident	03/27/20
41,678	Hillsborough	48	Female	Yes	FL; NY	No	FL resident	03/27/20
41,679	Hillsborough	74	Male	No		No	FL resident	03/27/20
41,680	Hillsborough	44	Male	Yes	BAHAMAS	Yes	FL resident	03/27/20
41,681	Hillsborough	41	Male	Yes	OH; PUERTO RICO	No	FL resident	03/27/20
41,682	Hillsborough	62	Male	Yes	NJ	Yes	FL resident	03/27/20
41,683	Hillsborough	73	Male	No		No	FL resident	03/27/20
41,684	Hillsborough	51	Male	No		Yes	FL resident	03/27/20
41,685	Hillsborough	39	Male	Yes	BRAZIL; MEXICO	Yes	FL resident	03/27/20
41,686	Hillsborough	49	Female	Yes	FL; MI	No	FL resident	03/27/20
41,687	Hillsborough	30	Female	No		No	FL resident	03/27/20
41,688	Hillsborough	65	Female	Unknown		Yes	FL resident	03/27/20
41,689	Hillsborough	32	Female	Unknown		Unknown	FL resident	03/27/20
41,690	Hillsborough	20	Male	Yes	PA; PUERTO RICO	Yes	FL resident	03/28/20
41,691	Hillsborough	60	Male	No		Yes	FL resident	03/28/20
41,692	Hillsborough	16	Male	No		Yes	FL resident	03/28/20
41,693	Hillsborough	11	Male	No		Yes	FL resident	03/28/20
41,694	Hillsborough	0	Female	No		Yes	FL resident	03/28/20
41,695	Hillsborough	13	Male	No		Yes	FL resident	03/28/20
41,696	Hillsborough	39	Male	No		No	FL resident	03/28/20
41,697	Hillsborough	47	Female	Yes	NY	Yes	FL resident	03/28/20
41,698	Hillsborough	32	Female	Yes	BAHAMAS	Yes	FL resident	03/28/20
41,699	Hillsborough	55	Female	Yes	EUROPE	No	FL resident	03/28/20
41,700	Hillsborough	28	Male	Yes	NY	No	FL resident	03/28/20
41,701	Hillsborough	26	Female	Yes	NY	Unknown	FL resident	03/28/20
41,702	Hillsborough	25	Male	No		Unknown	FL resident	03/28/20
41,703	Hillsborough	49	Male	Yes	NY	Yes	FL resident	03/28/20
41,704	Hillsborough	82	Female	No		No	FL resident	03/28/20
41,705	Hillsborough	55	Male	No		No	FL resident	03/28/20
41,706	Hillsborough	40	Male	Yes	UNITED KINGDOM	Unknown	FL resident	03/28/20
41,707	Hillsborough	61	Female	No		Yes	FL resident	03/28/20
41,708	Hillsborough	25	Male	No		No	FL resident	03/28/20
41,709	Hillsborough	45	Female	Yes	CUBA	Unknown	FL resident	03/28/20
41,710	Hillsborough	35	Male	Yes	NY	No	FL resident	03/28/20
41,711	Hillsborough	59	Male	No		Yes	FL resident	03/28/20
41,712	Hillsborough	46	Female	Yes	MS	Yes	FL resident	03/28/20
41,713	Hillsborough	56	Female	No		Yes	FL resident	03/28/20
41,714	Hillsborough	57	Male	No		No	FL resident	03/28/20
41,715	Hillsborough	30	Male	Unknown		Unknown	FL resident	03/28/20
41,716	Hillsborough	60	Female	No		No	FL resident	03/28/20
41,717	Hillsborough	57	Female	Yes	U.S. VIRGIN ISLANDS	Unknown	FL resident	03/29/20
41,718	Hillsborough	32	Male	Unknown		Yes	FL resident	03/29/20
41,719	Hillsborough	36	Female	No		Yes	FL resident	03/29/20
41,720	Hillsborough	44	Male	No		Yes	FL resident	03/29/20
41,721	Hillsborough	29	Female	Yes	FL; NY	No	FL resident	03/29/20
41,722	Hillsborough	34	Female	Unknown		Yes	FL resident	03/29/20

Coronavirus: line list of cases

Data verified as of Jun 14, 2020 at 10 AM

Data in this report are provisional and subject to change.

Case	County	Age	Gender	Travel related	Travel detail	Contact with a confirmed case	Jurisdiction	Date case counted
41,723	Hillsborough	73	Female	Unknown		Yes	FL resident	03/29/20
41,724	Hillsborough	62	Male	No		Yes	FL resident	03/29/20
41,725	Hillsborough	77	Male	Unknown		Unknown	FL resident	03/29/20
41,726	Hillsborough	24	Female	Yes	NY	No	FL resident	03/29/20
41,727	Hillsborough	75	Male	No		Yes	FL resident	03/29/20
41,728	Hillsborough	40	Female	No		Yes	FL resident	03/29/20
41,729	Hillsborough	57	Female	No		No	FL resident	03/29/20
41,730	Hillsborough	33	Male	No		No	FL resident	03/29/20
41,731	Hillsborough	25	Female	No		Yes	FL resident	03/29/20
41,732	Hillsborough	19	Male	No		No	FL resident	03/29/20
41,733	Hillsborough	33	Female	Unknown		Unknown	FL resident	03/29/20
41,734	Hillsborough	65	Male	No		Yes	FL resident	03/29/20
41,735	Hillsborough	93	Female	Unknown		Yes	FL resident	03/30/20
41,736	Hillsborough	56	Male	Yes	FL; NY	Unknown	FL resident	03/30/20
41,737	Hillsborough	56	Male	No		No	FL resident	03/30/20
41,738	Hillsborough	65	Male	Unknown		No	FL resident	03/30/20
41,739	Hillsborough	45	Male	No		No	FL resident	03/30/20
41,740	Hillsborough	53	Male	Unknown		No	FL resident	03/30/20
41,741	Hillsborough	30	Female	Unknown		No	FL resident	03/30/20
41,742	Hillsborough	49	Female	Unknown		No	FL resident	03/30/20
41,743	Hillsborough	60	Male	Unknown		Yes	FL resident	03/30/20
41,744	Hillsborough	33	Male	Unknown		Unknown	FL resident	03/30/20
41,745	Hillsborough	28	Female	Unknown		No	FL resident	03/30/20
41,746	Hillsborough	38	Female	Unknown		Yes	FL resident	03/30/20
41,747	Hillsborough	31	Female	No		No	FL resident	03/30/20
41,748	Hillsborough	22	Male	No		No	FL resident	03/30/20
41,749	Hillsborough	41	Male	Unknown		Yes	FL resident	03/30/20
41,750	Hillsborough	56	Female	Unknown		Yes	FL resident	03/30/20
41,751	Hillsborough	30	Female	Unknown		No	FL resident	03/30/20
41,752	Hillsborough	42	Male	Unknown		Yes	FL resident	03/30/20
41,753	Hillsborough	47	Female	No		Yes	FL resident	03/30/20
41,754	Hillsborough	21	Female	Yes	FL; UNITED KINGDOM	No	FL resident	03/30/20
41,755	Hillsborough	57	Female	No		No	FL resident	03/30/20
41,756	Hillsborough	35	Male	No		No	FL resident	03/30/20
41,757	Hillsborough	28	Female	No		Yes	FL resident	03/30/20
41,758	Hillsborough	92	Female	No		No	FL resident	03/30/20
41,759	Hillsborough	46	Female	No		No	FL resident	03/30/20
41,760	Hillsborough	34	Male	Yes	FL; UNITED KINGDOM	No	FL resident	03/30/20
41,761	Hillsborough	58	Female	No		Yes	FL resident	03/30/20
41,762	Hillsborough	40	Female	No		No	FL resident	03/30/20
41,763	Hillsborough	46	Male	Unknown		No	FL resident	03/30/20
41,764	Hillsborough	41	Male	Yes	AR; FL	No	FL resident	03/30/20
41,765	Hillsborough	61	Male	Unknown		No	FL resident	03/30/20
41,766	Hillsborough	24	Male	Yes	COLOMBIA	No	FL resident	03/30/20
41,767	Hillsborough	24	Male	Unknown		No	FL resident	03/30/20
41,768	Hillsborough	45	Male	Yes	UNITED KINGDOM	Yes	FL resident	03/30/20
41,769	Hillsborough	26	Female	Unknown		Unknown	FL resident	03/30/20
41,770	Hillsborough	49	Male	Unknown		No	FL resident	03/30/20
41,771	Hillsborough	61	Male	No		Yes	FL resident	03/30/20
41,772	Hillsborough	35	Female	No		Yes	FL resident	03/30/20
41,773	Hillsborough	22	Male	No		Yes	FL resident	03/30/20
41,774	Hillsborough	21	Female	Yes	AL; FL	No	FL resident	03/30/20
41,775	Hillsborough	40	Male	Unknown		No	FL resident	03/30/20
41,776	Hillsborough	49	Male	No		No	FL resident	03/30/20
41,777	Hillsborough	36	Female	Yes	FL; IL	No	FL resident	03/30/20
41,778	Hillsborough	33	Male	Unknown		Unknown	FL resident	03/30/20
41,779	Hillsborough	85	Male	No		No	FL resident	03/30/20
41,780	Hillsborough	77	Female	No		Yes	FL resident	03/30/20
41,781	Hillsborough	66	Female	Yes	NY	Unknown	FL resident	03/30/20
41,782	Hillsborough	47	Female	Unknown		Unknown	FL resident	03/30/20
41,783	Hillsborough	26	Female	Unknown		No	FL resident	03/30/20
41,784	Hillsborough	56	Female	No		No	FL resident	03/31/20

Coronavirus: line list of cases

Data verified as of Jun 14, 2020 at 10 AM

Data in this report are provisional and subject to change.

Case	County	Age	Gender	Travel related	Travel detail	Contact with a confirmed case	Jurisdiction	Date case counted
41,785	Hillsborough	74	Male	Unknown		Yes	FL resident	03/31/20
41,786	Hillsborough	47	Female	No		Yes	FL resident	03/31/20
41,787	Hillsborough	52	Female	No		No	FL resident	03/31/20
41,788	Hillsborough	39	Female	Yes	NY	No	FL resident	03/31/20
41,789	Hillsborough	44	Female	No		No	FL resident	03/31/20
41,790	Hillsborough	70	Male	No		No	FL resident	03/31/20
41,791	Hillsborough	52	Female	Yes	FL; FRANCE	No	FL resident	03/31/20
41,792	Hillsborough	21	Male	No		Yes	FL resident	03/31/20
41,793	Hillsborough	49	Male	Unknown		No	FL resident	03/31/20
41,794	Hillsborough	48	Female	Unknown		Unknown	FL resident	03/31/20
41,795	Hillsborough	31	Female	Unknown		No	FL resident	03/31/20
41,796	Hillsborough	18	Female	No		No	FL resident	03/31/20
41,797	Hillsborough	54	Male	No		No	FL resident	03/31/20
41,798	Hillsborough	70	Female	Yes	ISRAEL; UNITED KINGDOM	Yes	FL resident	03/31/20
41,799	Hillsborough	49	Male	Yes	FL; NY	No	FL resident	03/31/20
41,800	Hillsborough	42	Male	No		No	FL resident	03/31/20
41,801	Hillsborough	78	Male	No		Yes	FL resident	03/31/20
41,802	Hillsborough	45	Female	No		No	FL resident	03/31/20
41,803	Hillsborough	47	Male	Yes	FL; NY	No	FL resident	03/31/20
41,804	Hillsborough	24	Female	No		Yes	FL resident	03/31/20
41,805	Hillsborough	43	Male	Yes	FL; NY	Yes	FL resident	03/31/20
41,806	Hillsborough	55	Male	Yes	FL; NY	Yes	FL resident	03/31/20
41,807	Hillsborough	24	Male	No		No	FL resident	03/31/20
41,808	Hillsborough	50	Female	Unknown		Yes	FL resident	03/31/20
41,809	Hillsborough	52	Female	No		Yes	FL resident	03/31/20
41,810	Hillsborough	1	Female	Yes	FL; IRAQ	Unknown	FL resident	03/31/20
41,811	Hillsborough	30	Male	No		No	FL resident	03/31/20
41,812	Hillsborough	41	Female	No		No	FL resident	03/31/20
41,813	Hillsborough	48	Female	Yes	COLOMBIA; ECUADOR; FL	Unknown	FL resident	03/31/20
41,814	Hillsborough	91	Male	Unknown		No	FL resident	04/01/20
41,815	Hillsborough	35	Female	No		Yes	FL resident	04/01/20
41,816	Hillsborough	39	Male	Yes	FL; IRELAND	No	FL resident	04/01/20
41,817	Hillsborough	35	Male	No		No	FL resident	04/01/20
41,818	Hillsborough	39	Male	Unknown		Unknown	FL resident	04/01/20
41,819	Hillsborough	56	Female	No		No	FL resident	04/01/20
41,820	Hillsborough	27	Female	Unknown		Unknown	FL resident	04/01/20
41,821	Hillsborough	56	Female	No		Yes	FL resident	04/01/20
41,822	Hillsborough	60	Male	Yes	CANADA	Yes	FL resident	04/01/20
41,823	Hillsborough	35	Male	No		No	FL resident	04/01/20
41,824	Hillsborough	20	Female	Unknown		No	FL resident	04/01/20
41,825	Hillsborough	27	Female	No		No	FL resident	04/01/20
41,826	Hillsborough	69	Female	No		Unknown	FL resident	04/01/20
41,827	Hillsborough	20	Female	Yes	FL; UKRAINE	No	FL resident	04/01/20
41,828	Hillsborough	57	Female	Yes	FL; SAUDI ARABIA	Yes	FL resident	04/01/20
41,829	Hillsborough	45	Female	Yes	SPAIN; UNITED KINGDOM	No	FL resident	04/01/20
41,830	Hillsborough	32	Male	No		Yes	FL resident	04/01/20
41,831	Hillsborough	47	Male	Yes	FL; NV	Unknown	FL resident	04/01/20
41,832	Hillsborough	17	Male	No		No	FL resident	04/01/20
41,833	Hillsborough	57	Female	No		No	FL resident	04/01/20
41,834	Hillsborough	49	Male	No		No	FL resident	04/01/20
41,835	Hillsborough	21	Female	Yes	SPAIN	No	FL resident	04/01/20
41,836	Hillsborough	22	Male	No		Unknown	FL resident	04/01/20
41,837	Hillsborough	49	Male	Yes	EUROPE; FL	No	FL resident	04/01/20
41,838	Hillsborough	49	Female	No		Yes	FL resident	04/01/20
41,839	Hillsborough	48	Male	No		No	FL resident	04/01/20
41,840	Hillsborough	56	Female	Unknown		Unknown	FL resident	04/01/20
41,841	Hillsborough	58	Female	Yes	CA; FL	No	FL resident	04/01/20
41,842	Hillsborough	22	Female	Yes	CO	Unknown	FL resident	04/01/20
41,843	Hillsborough	53	Male	Yes	GERMANY	Unknown	FL resident	04/01/20
41,844	Hillsborough	73	Female	Unknown		Unknown	FL resident	04/01/20
41,845	Hillsborough	18	Female	Yes	FRANCE	No	FL resident	04/01/20
41,846	Hillsborough	38	Male	Unknown		Yes	FL resident	04/01/20

Coronavirus: line list of cases

Data verified as of Jun 14, 2020 at 10 AM

Data in this report are provisional and subject to change.

Case	County	Age	Gender	Travel related	Travel detail	Contact with a confirmed case	Jurisdiction	Date case counted
41,847	Hillsborough	33	Male	Yes	UNITED KINGDOM	No	FL resident	04/01/20
41,848	Hillsborough	71	Male	Yes	CUBA; FL	Yes	FL resident	04/01/20
41,849	Hillsborough	47	Male	Yes	NY	No	FL resident	04/01/20
41,850	Hillsborough	24	Female	Unknown		Yes	FL resident	04/01/20
41,851	Hillsborough	41	Female	Unknown		No	FL resident	04/01/20
41,852	Hillsborough	24	Male	No		Yes	FL resident	04/01/20
41,853	Hillsborough	29	Female	Yes	NY	Unknown	FL resident	04/01/20
41,854	Hillsborough	51	Male	Yes	FL; NY	Unknown	FL resident	04/01/20
41,855	Hillsborough	81	Male	No		Unknown	FL resident	04/01/20
41,856	Hillsborough	62	Male	Yes	FL; ISRAEL	Unknown	FL resident	04/01/20
41,857	Hillsborough	28	Male	No		Yes	FL resident	04/01/20
41,858	Hillsborough	21	Male	No		Yes	FL resident	04/01/20
41,859	Hillsborough	37	Female	No		Yes	FL resident	04/01/20
41,860	Hillsborough	21	Female	No		Unknown	FL resident	04/01/20
41,861	Hillsborough	43	Female	Yes	UNITED KINGDOM	Yes	FL resident	04/01/20
41,862	Hillsborough	64	Female	Yes	NY	No	FL resident	04/01/20
41,863	Hillsborough	29	Male	Unknown		Yes	FL resident	04/01/20
41,864	Hillsborough	23	Female	Yes	PUERTO RICO	Unknown	FL resident	04/01/20
41,865	Hillsborough	21	Female	Yes	TN	Yes	FL resident	04/01/20
41,866	Hillsborough	15	Male	No		Yes	FL resident	04/01/20
41,867	Hillsborough	57	Male	No		Unknown	FL resident	04/01/20
41,868	Hillsborough	79	Female	Yes	FL; ISRAEL; UNITED KINGDOM	Unknown	FL resident	04/01/20
41,869	Hillsborough	54	Male	No		No	FL resident	04/01/20
41,870	Hillsborough	79	Female	No		Yes	FL resident	04/01/20
41,871	Hillsborough	11	Male	No		Yes	FL resident	04/01/20
41,872	Hillsborough	17	Male	No		Yes	FL resident	04/01/20
41,873	Hillsborough	60	Female	No		Unknown	FL resident	04/01/20
41,874	Hillsborough	36	Female	No		No	FL resident	04/01/20
41,875	Hillsborough	24	Male	No		Unknown	FL resident	04/01/20
41,876	Hillsborough	45	Male	No		No	FL resident	04/01/20
41,877	Hillsborough	0	Male	No		Yes	FL resident	04/01/20
41,878	Hillsborough	47	Male	No		No	FL resident	04/02/20
41,879	Hillsborough	49	Female	No		Yes	FL resident	04/02/20
41,880	Hillsborough	70	Female	No		Yes	FL resident	04/02/20
41,881	Hillsborough	29	Female	Yes	UNITED KINGDOM	No	FL resident	04/02/20
41,882	Hillsborough	61	Male	Yes	AL; NY; NIGER	No	FL resident	04/02/20
41,883	Hillsborough	39	Female	No		No	FL resident	04/02/20
41,884	Hillsborough	69	Female	Yes	GA	No	FL resident	04/02/20
41,885	Hillsborough	36	Male	No		No	FL resident	04/02/20
41,886	Hillsborough	79	Male	No		Unknown	FL resident	04/02/20
41,887	Hillsborough	62	Female	No		Yes	FL resident	04/02/20
41,888	Hillsborough	65	Male	No		Yes	FL resident	04/02/20
41,889	Hillsborough	52	Female	No		Unknown	FL resident	04/02/20
41,890	Hillsborough	43	Male	Unknown		No	FL resident	04/02/20
41,891	Hillsborough	50	Female	Unknown		Yes	FL resident	04/02/20
41,892	Hillsborough	19	Female	No		Yes	FL resident	04/02/20
41,893	Hillsborough	74	Male	Yes	FL; MEXICO	Unknown	FL resident	04/02/20
41,894	Hillsborough	55	Female	No		Unknown	FL resident	04/02/20
41,895	Hillsborough	19	Female	Yes	NY	Yes	FL resident	04/02/20
41,896	Hillsborough	41	Female	Unknown		Unknown	FL resident	04/02/20
41,897	Hillsborough	43	Female	Unknown		No	FL resident	04/02/20
41,898	Hillsborough	60	Male	No		Unknown	FL resident	04/02/20
41,899	Hillsborough	44	Female	No		No	FL resident	04/02/20
41,900	Hillsborough	50	Male	Unknown		No	FL resident	04/02/20
41,901	Hillsborough	55	Male	Yes	NY	Unknown	FL resident	04/02/20
41,902	Hillsborough	31	Female	No		Unknown	FL resident	04/02/20
41,903	Hillsborough	28	Female	Yes	NY	Unknown	FL resident	04/02/20
41,904	Hillsborough	62	Female	No		Yes	FL resident	04/02/20
41,905	Hillsborough	35	Female	No		No	FL resident	04/02/20
41,906	Hillsborough	57	Female	No		Unknown	FL resident	04/02/20
41,907	Hillsborough	34	Female	No		Unknown	FL resident	04/02/20
41,908	Hillsborough	48	Male	Yes	NY	No	FL resident	04/02/20

Coronavirus: line list of cases

Data verified as of Jun 14, 2020 at 10 AM

Data in this report are provisional and subject to change.

Case	County	Age	Gender	Travel related	Travel detail	Contact with a confirmed case	Jurisdiction	Date case counted
41,909	Hillsborough	24	Female	No		No	FL resident	04/02/20
41,910	Hillsborough	15	Male	Unknown		No	FL resident	04/02/20
41,911	Hillsborough	47	Male	No		No	FL resident	04/02/20
41,912	Hillsborough	33	Male	No		No	FL resident	04/02/20
41,913	Hillsborough	23	Female	No		No	FL resident	04/02/20
41,914	Hillsborough	30	Male	Yes	FL; NY	No	FL resident	04/02/20
41,915	Hillsborough	50	Female	No		Yes	FL resident	04/03/20
41,916	Hillsborough	18	Male	No		No	FL resident	04/03/20
41,917	Hillsborough	46	Male	No		Unknown	FL resident	04/03/20
41,918	Hillsborough	21	Female	No		Unknown	FL resident	04/03/20
41,919	Hillsborough	55	Male	Yes	MI; NETHERLANDS	Yes	FL resident	04/03/20
41,920	Hillsborough	33	Female	Yes	WA	Unknown	FL resident	04/03/20
41,921	Hillsborough	46	Male	Yes	CO	Yes	FL resident	04/03/20
41,922	Hillsborough	25	Male	No		Yes	FL resident	04/03/20
41,923	Hillsborough	29	Male	No		Unknown	FL resident	04/03/20
41,924	Hillsborough	63	Male	No		Yes	FL resident	04/03/20
41,925	Hillsborough	48	Male	Unknown		Unknown	FL resident	04/03/20
41,926	Hillsborough	34	Female	No		Yes	FL resident	04/03/20
41,927	Hillsborough	59	Female	No		Yes	FL resident	04/03/20
41,928	Hillsborough	39	Male	Yes	NY	Unknown	FL resident	04/03/20
41,929	Hillsborough	58	Male	Yes	NY	Unknown	FL resident	04/03/20
41,930	Hillsborough	41	Female	No		Yes	FL resident	04/03/20
41,931	Hillsborough	33	Female	No		No	FL resident	04/03/20
41,932	Hillsborough	78	Male	Unknown		Unknown	FL resident	04/03/20
41,933	Hillsborough	29	Male	No		No	FL resident	04/03/20
41,934	Hillsborough	50	Female	No		No	FL resident	04/03/20
41,935	Hillsborough	56	Female	No		Unknown	FL resident	04/03/20
41,936	Hillsborough	39	Male	Unknown		Yes	FL resident	04/03/20
41,937	Hillsborough	68	Female	No		No	FL resident	04/03/20
41,938	Hillsborough	43	Male	No		Yes	FL resident	04/03/20
41,939	Hillsborough	51	Female	No		Yes	FL resident	04/03/20
41,940	Hillsborough	38	Female	Yes	COLOMBIA	Unknown	FL resident	04/03/20
41,941	Hillsborough	31	Female	No		No	FL resident	04/03/20
41,942	Hillsborough	38	Female	No		Unknown	FL resident	04/03/20
41,943	Hillsborough	32	Female	No		Unknown	FL resident	04/03/20
41,944	Hillsborough	18	Male	No		Yes	FL resident	04/03/20
41,945	Hillsborough	13	Female	No		Yes	FL resident	04/03/20
41,946	Hillsborough	62	Male	No		Yes	FL resident	04/03/20
41,947	Hillsborough	64	Female	Yes	NY	Yes	FL resident	04/03/20
41,948	Hillsborough	77	Male	No		No	FL resident	04/03/20
41,949	Hillsborough	82	Female	No		Yes	FL resident	04/03/20
41,950	Hillsborough	73	Female	Yes	INDIA	Yes	FL resident	04/03/20
41,951	Hillsborough	25	Male	Unknown		Unknown	FL resident	04/03/20
41,952	Hillsborough	19	Male	Yes	NY	Yes	FL resident	04/03/20
41,953	Hillsborough	32	Female	No		Unknown	FL resident	04/03/20
41,954	Hillsborough	38	Male	No		Yes	FL resident	04/03/20
41,955	Hillsborough	26	Female	No		Unknown	FL resident	04/03/20
41,956	Hillsborough	62	Male	Yes	NY	Unknown	FL resident	04/03/20
41,957	Hillsborough	41	Male	Yes	PUERTO RICO	No	FL resident	04/03/20
41,958	Hillsborough	66	Male	Yes	UNITED ARAB EMIRATES	No	FL resident	04/03/20
41,959	Hillsborough	22	Female	No		Unknown	FL resident	04/03/20
41,960	Hillsborough	67	Male	Yes	NY	Unknown	FL resident	04/03/20
41,961	Hillsborough	80	Male	Yes	CARIBBEAN	Yes	FL resident	04/03/20
41,962	Hillsborough	76	Female	Yes	CARIBBEAN	Yes	FL resident	04/03/20
41,963	Hillsborough	49	Female	No		Yes	FL resident	04/03/20
41,964	Hillsborough	39	Male	No		Unknown	FL resident	04/03/20
41,965	Hillsborough	73	Male	Yes	NY	Yes	FL resident	04/03/20
41,966	Hillsborough	75	Male	No		Unknown	FL resident	04/03/20
41,967	Hillsborough	48	Male	Yes	CARIBBEAN	Yes	FL resident	04/03/20
41,968	Hillsborough	45	Female	No		Yes	FL resident	04/03/20
41,969	Hillsborough	31	Female	No		No	FL resident	04/03/20
41,970	Hillsborough	1	Male	No		No	FL resident	04/03/20

Coronavirus: line list of cases

Data verified as of Jun 14, 2020 at 10 AM

Data in this report are provisional and subject to change.

Case	County	Age	Gender	Travel related	Travel detail	Contact with a confirmed case	Jurisdiction	Date case counted
41,971	Hillsborough	20	Male	No		Unknown	FL resident	04/03/20
41,972	Hillsborough	82	Female	No		Unknown	FL resident	04/03/20
41,973	Hillsborough	32	Female	No		Unknown	FL resident	04/03/20
41,974	Hillsborough	36	Female	No		Yes	FL resident	04/03/20
41,975	Hillsborough	55	Male	Unknown		Unknown	FL resident	04/03/20
41,976	Hillsborough	71	Male	No		No	FL resident	04/03/20
41,977	Hillsborough	63	Female	No		Yes	FL resident	04/03/20
41,978	Hillsborough	70	Male	No		Yes	FL resident	04/03/20
41,979	Hillsborough	62	Male	No		Unknown	FL resident	04/03/20
41,980	Hillsborough	61	Female	Yes	NJ	Yes	FL resident	04/03/20
41,981	Hillsborough	42	Male	Unknown		Unknown	FL resident	04/04/20
41,982	Hillsborough	59	Male	No		No	FL resident	04/04/20
41,983	Hillsborough	21	Female	Yes	CARIBBEAN	No	FL resident	04/04/20
41,984	Hillsborough	32	Male	Yes	NY	Yes	FL resident	04/04/20
41,985	Hillsborough	46	Male	No		Yes	FL resident	04/04/20
41,986	Hillsborough	69	Male	Yes	NY	Unknown	FL resident	04/04/20
41,987	Hillsborough	22	Male	Unknown		Yes	FL resident	04/04/20
41,988	Hillsborough	23	Male	Yes	CARIBBEAN; FL	Unknown	FL resident	04/04/20
41,989	Hillsborough	22	Male	Yes	AZ; CT	Unknown	FL resident	04/04/20
41,990	Hillsborough	31	Female	Yes	FL; JAMAICA	Unknown	FL resident	04/04/20
41,991	Hillsborough	44	Male	Yes	NY	Yes	FL resident	04/04/20
41,992	Hillsborough	67	Female	No		No	FL resident	04/04/20
41,993	Hillsborough	73	Male	No		Unknown	FL resident	04/04/20
41,994	Hillsborough	51	Female	No		Yes	FL resident	04/04/20
41,995	Hillsborough	36	Male	No		Yes	FL resident	04/04/20
41,996	Hillsborough	72	Female	No		Unknown	FL resident	04/04/20
41,997	Hillsborough	22	Male	Yes	NY	Unknown	FL resident	04/04/20
41,998	Hillsborough	49	Male	Yes	LA	Unknown	FL resident	04/04/20
41,999	Hillsborough	43	Female	Yes	NY	Yes	FL resident	04/04/20
42,000	Hillsborough	55	Male	Yes	FL; NY	No	FL resident	04/04/20
42,001	Hillsborough	51	Female	No		Unknown	FL resident	04/04/20
42,002	Hillsborough	63	Male	No		No	FL resident	04/04/20
42,003	Hillsborough	75	Female	Unknown		No	FL resident	04/04/20
42,004	Hillsborough	82	Male	No		Unknown	FL resident	04/04/20
42,005	Hillsborough	53	Female	Yes	AL; FL; MI	No	FL resident	04/04/20
42,006	Hillsborough	47	Male	Yes	FL; NY	No	FL resident	04/04/20
42,007	Hillsborough	45	Male	No		No	FL resident	04/04/20
42,008	Hillsborough	27	Female	No		Yes	FL resident	04/04/20
42,009	Hillsborough	36	Male	No		Yes	FL resident	04/04/20
42,010	Hillsborough	34	Female	No		Yes	FL resident	04/05/20
42,011	Hillsborough	2	Female	No		Yes	FL resident	04/05/20
42,012	Hillsborough	43	Male	Unknown		Unknown	FL resident	04/05/20
42,013	Hillsborough	46	Female	No		Yes	FL resident	04/05/20
42,014	Hillsborough	67	Female	No		Yes	FL resident	04/05/20
42,015	Hillsborough	51	Male	Unknown		No	FL resident	04/05/20
42,016	Hillsborough	56	Female	No		No	FL resident	04/05/20
42,017	Hillsborough	47	Male	No		Yes	FL resident	04/05/20
42,018	Hillsborough	19	Female	Yes	TN	Yes	FL resident	04/05/20
42,019	Hillsborough	28	Female	Yes	FL; WI	Unknown	FL resident	04/05/20
42,020	Hillsborough	30	Female	Unknown		No	FL resident	04/05/20
42,021	Hillsborough	10	Male	Yes	FL; NY	Unknown	FL resident	04/05/20
42,022	Hillsborough	66	Female	No		No	FL resident	04/05/20
42,023	Hillsborough	49	Male	Yes	CA; FL	Yes	FL resident	04/05/20
42,024	Hillsborough	59	Male	Yes	AZ; DC; FL; LA; NY; PA; TN	Unknown	FL resident	04/05/20
42,025	Hillsborough	44	Female	Unknown		No	FL resident	04/05/20
42,026	Hillsborough	72	Female	Unknown		Yes	FL resident	04/05/20
42,027	Hillsborough	72	Male	Unknown		Unknown	FL resident	04/05/20
42,028	Hillsborough	54	Male	Yes	NY	Unknown	FL resident	04/05/20
42,029	Hillsborough	51	Female	Unknown		No	FL resident	04/05/20
42,030	Hillsborough	48	Female	No		Yes	FL resident	04/05/20
42,031	Hillsborough	28	Female	Unknown		Unknown	FL resident	04/05/20
42,032	Hillsborough	20	Male	No		Yes	FL resident	04/05/20

Coronavirus: line list of cases

Data verified as of Jun 14, 2020 at 10 AM

Data in this report are provisional and subject to change.

Case	County	Age	Gender	Travel related	Travel detail	Contact with a confirmed case	Jurisdiction	Date case counted
42,033	Hillsborough	47	Male	Unknown		Yes	FL resident	04/05/20
42,034	Hillsborough	76	Male	No		Yes	FL resident	04/05/20
42,035	Hillsborough	38	Male	No		Yes	FL resident	04/05/20
42,036	Hillsborough	57	Male	No		No	FL resident	04/05/20
42,037	Hillsborough	36	Male	Unknown		Yes	FL resident	04/05/20
42,038	Hillsborough	45	Female	Unknown		Unknown	FL resident	04/05/20
42,039	Hillsborough	38	Male	No		No	FL resident	04/05/20
42,040	Hillsborough	46	Male	Yes	FL; MEXICO; TX	Unknown	FL resident	04/05/20
42,041	Hillsborough	72	Male	No		Yes	FL resident	04/05/20
42,042	Hillsborough	62	Female	No		Unknown	FL resident	04/06/20
42,043	Hillsborough	56	Female	No		Yes	FL resident	04/06/20
42,044	Hillsborough	73	Female	No		Yes	FL resident	04/06/20
42,045	Hillsborough	73	Male	No		Yes	FL resident	04/06/20
42,046	Hillsborough	43	Female	No		No	FL resident	04/06/20
42,047	Hillsborough	27	Female	No		No	FL resident	04/06/20
42,048	Hillsborough	56	Male	Unknown		No	FL resident	04/06/20
42,049	Hillsborough	54	Female	No		No	FL resident	04/06/20
42,050	Hillsborough	35	Male	Yes	COLOMBIA	No	FL resident	04/06/20
42,051	Hillsborough	65	Female	Unknown		No	FL resident	04/06/20
42,052	Hillsborough	68	Female	Unknown		Yes	FL resident	04/06/20
42,053	Hillsborough	56	Male	Yes	NY	No	FL resident	04/06/20
42,054	Hillsborough	39	Female	Yes	NY	Yes	FL resident	04/06/20
42,055	Hillsborough	50	Male	Yes	CA	No	FL resident	04/06/20
42,056	Hillsborough	34	Male	No		No	FL resident	04/06/20
42,057	Hillsborough	9	Female	Yes	FL; NY	Yes	FL resident	04/06/20
42,058	Hillsborough	34	Female	No		No	FL resident	04/06/20
42,059	Hillsborough	39	Female	Unknown		Yes	FL resident	04/06/20
42,060	Hillsborough	34	Female	Yes	FL; NY	No	FL resident	04/06/20
42,061	Hillsborough	36	Female	Yes	FL; NY	Yes	FL resident	04/06/20
42,062	Hillsborough	35	Female	Unknown		Yes	FL resident	04/06/20
42,063	Hillsborough	47	Female	Yes	IRELAND; NY	Unknown	FL resident	04/06/20
42,064	Hillsborough	33	Female	No		Yes	FL resident	04/06/20
42,065	Hillsborough	21	Male	Unknown		Unknown	FL resident	04/06/20
42,066	Hillsborough	34	Female	Unknown		No	FL resident	04/06/20
42,067	Hillsborough	49	Female	Unknown		No	FL resident	04/06/20
42,068	Hillsborough	16	Male	Unknown		No	FL resident	04/06/20
42,069	Hillsborough	57	Female	Yes	NY	Yes	FL resident	04/06/20
42,070	Hillsborough	45	Female	Unknown		No	FL resident	04/06/20
42,071	Hillsborough	82	Male	Unknown		Unknown	FL resident	04/06/20
42,072	Hillsborough	24	Female	Unknown		Yes	FL resident	04/06/20
42,073	Hillsborough	78	Male	Unknown		Yes	FL resident	04/06/20
42,074	Hillsborough	36	Female	No		Yes	FL resident	04/06/20
42,075	Hillsborough	23	Female	Yes	NC	Yes	FL resident	04/06/20
42,076	Hillsborough	59	Male	No		No	FL resident	04/06/20
42,077	Hillsborough	60	Female	Unknown		No	FL resident	04/06/20
42,078	Hillsborough	45	Male	Unknown		Yes	FL resident	04/06/20
42,079	Hillsborough	55	Male	Unknown		Yes	FL resident	04/06/20
42,080	Hillsborough	49	Female	Unknown		Yes	FL resident	04/06/20
42,081	Hillsborough	32	Female	No		Yes	FL resident	04/07/20
42,082	Hillsborough	2	Male	No		Unknown	FL resident	04/07/20
42,083	Hillsborough	56	Female	Yes	FL; LA; TX	No	FL resident	04/07/20
42,084	Hillsborough	63	Female	No		Yes	FL resident	04/07/20
42,085	Hillsborough	52	Female	No		No	FL resident	04/07/20
42,086	Hillsborough	40	Female	Unknown		No	FL resident	04/07/20
42,087	Hillsborough	64	Female	No		No	FL resident	04/07/20
42,088	Hillsborough	28	Male	No		Yes	FL resident	04/07/20
42,089	Hillsborough	53	Male	Yes	EUROPE; FL	No	FL resident	04/07/20
42,090	Hillsborough	42	Female	Yes	FL; FRANCE	No	FL resident	04/07/20
42,091	Hillsborough	42	Male	Unknown		Yes	FL resident	04/07/20
42,092	Hillsborough	59	Female	Unknown		No	FL resident	04/07/20
42,093	Hillsborough	55	Male	Unknown		Unknown	FL resident	04/07/20
42,094	Hillsborough	31	Female	Unknown		Unknown	FL resident	04/07/20

Coronavirus: line list of cases

Data verified as of Jun 14, 2020 at 10 AM

Data in this report are provisional and subject to change.

Case	County	Age	Gender	Travel related	Travel detail	Contact with a confirmed case	Jurisdiction	Date case counted
42,095	Hillsborough	70	Female	Unknown		Yes	FL resident	04/07/20
42,096	Hillsborough	55	Female	Unknown		No	FL resident	04/07/20
42,097	Hillsborough	28	Female	No		No	FL resident	04/07/20
42,098	Hillsborough	7	Female	Unknown		Unknown	FL resident	04/07/20
42,099	Hillsborough	34	Male	No		Yes	FL resident	04/07/20
42,100	Hillsborough	37	Female	No		No	FL resident	04/07/20
42,101	Hillsborough	78	Female	No		No	FL resident	04/07/20
42,102	Hillsborough	21	Female	Yes	FL; TX	Yes	FL resident	04/07/20
42,103	Hillsborough	43	Male	Unknown		Yes	FL resident	04/07/20
42,104	Hillsborough	35	Female	No		Yes	FL resident	04/07/20
42,105	Hillsborough	61	Male	Unknown		Unknown	FL resident	04/07/20
42,106	Hillsborough	70	Male	No		Yes	FL resident	04/07/20
42,107	Hillsborough	23	Female	No		Unknown	FL resident	04/07/20
42,108	Hillsborough	58	Male	Unknown		No	FL resident	04/07/20
42,109	Hillsborough	48	Male	Unknown		No	FL resident	04/07/20
42,110	Hillsborough	47	Female	Unknown		No	FL resident	04/07/20
42,111	Hillsborough	65	Male	No		No	FL resident	04/08/20
42,112	Hillsborough	44	Male	Yes	MD; NY	No	FL resident	04/08/20
42,113	Hillsborough	24	Female	No		Unknown	FL resident	04/08/20
42,114	Hillsborough	14	Female	No		No	FL resident	04/08/20
42,115	Hillsborough	54	Female	No		No	FL resident	04/08/20
42,116	Hillsborough	72	Female	Unknown		Yes	FL resident	04/08/20
42,117	Hillsborough	29	Female	No		No	FL resident	04/08/20
42,118	Hillsborough	46	Male	No		Unknown	FL resident	04/08/20
42,119	Hillsborough	34	Female	Yes	NJ	Yes	FL resident	04/08/20
42,120	Hillsborough	41	Male	No		No	FL resident	04/08/20
42,121	Hillsborough	54	Female	Unknown		No	FL resident	04/08/20
42,122	Hillsborough	24	Female	Yes	CANADA	Yes	FL resident	04/08/20
42,123	Hillsborough	39	Female	Unknown		Yes	FL resident	04/08/20
42,124	Hillsborough	57	Female	Unknown		No	FL resident	04/08/20
42,125	Hillsborough	21	Female	No		Yes	FL resident	04/08/20
42,126	Hillsborough	85	Male	No		Yes	FL resident	04/08/20
42,127	Hillsborough	29	Male	No		Unknown	FL resident	04/08/20
42,128	Hillsborough	64	Female	No		Yes	FL resident	04/08/20
42,129	Hillsborough	36	Male	Yes	GERMANY; IRAN; IRAQ; QATAR; SPAIN	Unknown	FL resident	04/08/20
42,130	Hillsborough	65	Female	Yes	MI	No	FL resident	04/08/20
42,131	Hillsborough	32	Female	No		No	FL resident	04/08/20
42,132	Hillsborough	46	Male	No		Yes	FL resident	04/08/20
42,133	Hillsborough	46	Male	No		Yes	FL resident	04/08/20
42,134	Hillsborough	27	Male	Unknown		No	FL resident	04/08/20
42,135	Hillsborough	24	Female	Unknown		Unknown	FL resident	04/08/20
42,136	Hillsborough	42	Male	Unknown		Unknown	FL resident	04/08/20
42,137	Hillsborough	87	Male	Unknown		Yes	FL resident	04/08/20
42,138	Hillsborough	65	Female	Unknown		Yes	FL resident	04/08/20
42,139	Hillsborough	71	Male	No		Unknown	FL resident	04/08/20
42,140	Hillsborough	41	Female	No		Yes	FL resident	04/09/20
42,141	Hillsborough	66	Male	No		Yes	FL resident	04/09/20
42,142	Hillsborough	64	Female	No		Yes	FL resident	04/09/20
42,143	Hillsborough	65	Male	No		Yes	FL resident	04/09/20
42,144	Hillsborough	36	Male	No		Yes	FL resident	04/09/20
42,145	Hillsborough	49	Male	No		Unknown	FL resident	04/09/20
42,146	Hillsborough	53	Male	No		Yes	FL resident	04/09/20
42,147	Hillsborough	70	Female	No		Unknown	FL resident	04/09/20
42,148	Hillsborough	55	Male	No	FL; FL	Yes	FL resident	04/09/20
42,149	Hillsborough	3	Female	No		Yes	FL resident	04/09/20
42,150	Hillsborough	46	Female	No		Unknown	FL resident	04/09/20
42,151	Hillsborough	35	Male	No		Yes	FL resident	04/09/20
42,152	Hillsborough	78	Female	No		No	FL resident	04/09/20
42,153	Hillsborough	27	Female	No		Unknown	FL resident	04/09/20
42,154	Hillsborough	58	Male	No		Yes	FL resident	04/09/20
42,155	Hillsborough	75	Female	No		Yes	FL resident	04/09/20

Coronavirus: line list of cases

Data verified as of Jun 14, 2020 at 10 AM

Data in this report are provisional and subject to change.

Case	County	Age	Gender	Travel related	Travel detail	Contact with a confirmed case	Jurisdiction	Date case counted
42,156	Hillsborough	88	Female	Yes	CT	Yes	FL resident	04/09/20
42,157	Hillsborough	47	Female	No		Unknown	FL resident	04/09/20
42,158	Hillsborough	52	Female	No		No	FL resident	04/09/20
42,159	Hillsborough	56	Male	Unknown		Unknown	FL resident	04/09/20
42,160	Hillsborough	73	Female	No		Yes	FL resident	04/09/20
42,161	Hillsborough	23	Male	No		Yes	FL resident	04/09/20
42,162	Hillsborough	49	Female	No		Yes	FL resident	04/10/20
42,163	Hillsborough	66	Female	Unknown		Yes	FL resident	04/10/20
42,164	Hillsborough	69	Male	Yes	NY	Yes	FL resident	04/10/20
42,165	Hillsborough	62	Female	Yes	NY	Yes	FL resident	04/10/20
42,166	Hillsborough	52	Female	No		Yes	FL resident	04/10/20
42,167	Hillsborough	48	Female	No		Yes	FL resident	04/10/20
42,168	Hillsborough	85	Male	No		Yes	FL resident	04/10/20
42,169	Hillsborough	20	Male	No		No	FL resident	04/10/20
42,170	Hillsborough	57	Male	No		Unknown	FL resident	04/10/20
42,171	Hillsborough	64	Female	Yes	NJ	Yes	FL resident	04/10/20
42,172	Hillsborough	53	Male	Yes	NY	No	FL resident	04/10/20
42,173	Hillsborough	53	Male	Unknown		No	FL resident	04/10/20
42,174	Hillsborough	68	Female	Yes	FL; NY	Unknown	FL resident	04/10/20
42,175	Hillsborough	45	Male	Unknown		Yes	FL resident	04/10/20
42,176	Hillsborough	65	Male	Yes	SOUTH AMERICA	Yes	FL resident	04/10/20
42,177	Hillsborough	36	Female	Yes	FL; NY	No	FL resident	04/10/20
42,178	Hillsborough	32	Male	No		Yes	FL resident	04/11/20
42,179	Hillsborough	90	Male	No		Yes	FL resident	04/11/20
42,180	Hillsborough	65	Male	No		Yes	FL resident	04/11/20
42,181	Hillsborough	50	Male	No		Unknown	FL resident	04/11/20
42,182	Hillsborough	98	Female	No		Yes	FL resident	04/11/20
42,183	Hillsborough	51	Male	No		Unknown	FL resident	04/11/20
42,184	Hillsborough	87	Male	No		Yes	FL resident	04/11/20
42,185	Hillsborough	53	Male	Yes	GA	Unknown	FL resident	04/11/20
42,186	Hillsborough	43	Female	No		Yes	FL resident	04/11/20
42,187	Hillsborough	22	Male	No		Yes	FL resident	04/11/20
42,188	Hillsborough	59	Female	No		Yes	FL resident	04/11/20
42,189	Hillsborough	21	Male	No		Unknown	FL resident	04/11/20
42,190	Hillsborough	52	Male	No		Yes	FL resident	04/11/20
42,191	Hillsborough	41	Female	Unknown		Yes	FL resident	04/11/20
42,192	Hillsborough	40	Male	Unknown		Yes	FL resident	04/11/20
42,193	Hillsborough	64	Male	No		No	FL resident	04/11/20
42,194	Hillsborough	35	Male	No		Yes	FL resident	04/11/20
42,195	Hillsborough	21	Female	Unknown			FL resident	04/11/20
42,196	Hillsborough	73	Female	Yes	ARGENTINA; CHILE; FL; SOUTH AMERICA	Unknown	FL resident	04/11/20
42,197	Hillsborough	61	Female	No		No	FL resident	04/11/20
42,198	Hillsborough	30	Female	Yes	NY	No	FL resident	04/11/20
42,199	Hillsborough	54	Male	Unknown		Unknown	FL resident	04/11/20
42,200	Hillsborough	62	Male	Yes	UNITED KINGDOM	Yes	FL resident	04/11/20
42,201	Hillsborough	37	Female	Yes	FL; MI	No	FL resident	04/11/20
42,202	Hillsborough	29	Male	No		Yes	FL resident	04/11/20
42,203	Hillsborough	70	Male	No		No	FL resident	04/11/20
42,204	Hillsborough	14	Male	No		Yes	FL resident	04/11/20
42,205	Hillsborough	1	Female	Unknown		Yes	FL resident	04/11/20
42,206	Hillsborough	34	Female	Unknown		Yes	FL resident	04/11/20
42,207	Hillsborough	28	Female	Unknown		Yes	FL resident	04/11/20
42,208	Hillsborough	77	Male	No		No	FL resident	04/11/20
42,209	Hillsborough	29	Female	Unknown		Yes	FL resident	04/11/20
42,210	Hillsborough	47	Male	Unknown		Unknown	FL resident	04/11/20
42,211	Hillsborough	68	Male	No		Yes	FL resident	04/11/20
42,212	Hillsborough	49	Male	No		Yes	FL resident	04/11/20
42,213	Hillsborough	36	Female	No		Yes	FL resident	04/11/20
42,214	Hillsborough	35	Female	No		Yes	FL resident	04/11/20
42,215	Hillsborough	34	Male	No		No	FL resident	04/11/20
42,216	Hillsborough	58	Female	Yes	NEW ZEALAND	Unknown	FL resident	04/11/20

Coronavirus: line list of cases

Data verified as of Jun 14, 2020 at 10 AM

Data in this report are provisional and subject to change.

Case	County	Age	Gender	Travel related	Travel detail	Contact with a confirmed case	Jurisdiction	Date case counted
42,217	Hillsborough	12	Female	No		Yes	FL resident	04/11/20
42,218	Hillsborough	44	Female	No		Yes	FL resident	04/11/20
42,219	Hillsborough	34	Male	No		Yes	FL resident	04/11/20
42,220	Hillsborough	55	Male	Unknown		Unknown	FL resident	04/11/20
42,221	Hillsborough	18	Female	No		Yes	FL resident	04/11/20
42,222	Hillsborough	54	Female	No		Yes	FL resident	04/11/20
42,223	Hillsborough	62	Female	No		Yes	FL resident	04/11/20
42,224	Hillsborough	59	Female	No		No	FL resident	04/11/20
42,225	Hillsborough	15	Female	No		Yes	FL resident	04/11/20
42,226	Hillsborough	41	Male	No		Unknown	FL resident	04/11/20
42,227	Hillsborough	74	Male	No		Unknown	FL resident	04/11/20
42,228	Hillsborough	79	Female	No		Yes	FL resident	04/11/20
42,229	Hillsborough	57	Female	No		Yes	FL resident	04/11/20
42,230	Hillsborough	25	Female	No		Yes	FL resident	04/11/20
42,231	Hillsborough	42	Male	No		Yes	FL resident	04/11/20
42,232	Hillsborough	19	Male	Unknown		Yes	FL resident	04/11/20
42,233	Hillsborough	24	Female	Unknown		No	FL resident	04/11/20
42,234	Hillsborough	67	Male	Yes	OR	No	FL resident	04/11/20
42,235	Hillsborough	62	Female	Yes	FL; OR	Yes	FL resident	04/12/20
42,236	Hillsborough	34	Male	Unknown		Unknown	FL resident	04/12/20
42,237	Hillsborough	36	Male	Unknown		Unknown	FL resident	04/12/20
42,238	Hillsborough	42	Male	Unknown		No	FL resident	04/12/20
42,239	Hillsborough	33	Male	Unknown		Unknown	FL resident	04/12/20
42,240	Hillsborough	8	Female	No		No	FL resident	04/12/20
42,241	Hillsborough	43	Female	Yes	FL; NY	No	FL resident	04/12/20
42,242	Hillsborough	46	Female	Unknown		Unknown	FL resident	04/12/20
42,243	Hillsborough	32	Male	No		No	FL resident	04/12/20
42,244	Hillsborough	41	Male	No		Yes	FL resident	04/12/20
42,245	Hillsborough	45	Female	No		Yes	FL resident	04/12/20
42,246	Hillsborough	59	Female	Yes	FL; NY	No	FL resident	04/12/20
42,247	Hillsborough	59	Male	Yes	NY	Yes	FL resident	04/12/20
42,248	Hillsborough	57	Female	Yes	FL; NJ	Yes	FL resident	04/12/20
42,249	Hillsborough	68	Male	Unknown		Unknown	FL resident	04/12/20
42,250	Hillsborough	66	Male	Unknown		Unknown	FL resident	04/12/20
42,251	Hillsborough	100	Female	Unknown		Yes	FL resident	04/12/20
42,252	Hillsborough	21	Male	Unknown		No	FL resident	04/12/20
42,253	Hillsborough	41	Male	Unknown		Unknown	FL resident	04/12/20
42,254	Hillsborough	77	Female	No		Yes	FL resident	04/12/20
42,255	Hillsborough	79	Male	No		Yes	FL resident	04/12/20
42,256	Hillsborough	17	Male	No		Yes	FL resident	04/12/20
42,257	Hillsborough	19	Male	No		Yes	FL resident	04/12/20
42,258	Hillsborough	14	Female	Yes	FL; IN	Yes	FL resident	04/12/20
42,259	Hillsborough	22	Female	Yes	AL; FL	Yes	FL resident	04/12/20
42,260	Hillsborough	54	Female	No		Yes	FL resident	04/12/20
42,261	Hillsborough	40	Male	No		Yes	FL resident	04/12/20
42,262	Hillsborough	94	Female	Unknown		No	FL resident	04/12/20
42,263	Hillsborough	63	Male	Unknown		Yes	FL resident	04/12/20
42,264	Hillsborough	55	Male	No		Yes	FL resident	04/12/20
42,265	Hillsborough	76	Female	Unknown		Yes	FL resident	04/12/20
42,266	Hillsborough	25	Male	Unknown		Yes	FL resident	04/13/20
42,267	Hillsborough	26	Female	Unknown		Yes	FL resident	04/13/20
42,268	Hillsborough	29	Male	Unknown		Yes	FL resident	04/13/20
42,269	Hillsborough	62	Female	No		No	FL resident	04/13/20
42,270	Hillsborough	20	Male	No		Yes	FL resident	04/13/20
42,271	Hillsborough	49	Female	No		Yes	FL resident	04/13/20
42,272	Hillsborough	56	Male	Unknown		No	FL resident	04/13/20
42,273	Hillsborough	28	Male	Unknown		Yes	FL resident	04/13/20
42,274	Hillsborough	57	Male	Unknown		Yes	FL resident	04/13/20
42,275	Hillsborough	31	Female	Unknown		No	FL resident	04/13/20
42,276	Hillsborough	30	Male	No		No	FL resident	04/13/20
42,277	Hillsborough	41	Male	Unknown		Yes	FL resident	04/13/20
42,278	Hillsborough	73	Male	Unknown		Yes	FL resident	04/13/20

Coronavirus: line list of cases

Data verified as of Jun 14, 2020 at 10 AM

Data in this report are provisional and subject to change.

Case	County	Age	Gender	Travel related	Travel detail	Contact with a confirmed case	Jurisdiction	Date case counted
42,279	Hillsborough	47	Male	Unknown		Unknown	FL resident	04/13/20
42,280	Hillsborough	51	Male	Unknown		Unknown	FL resident	04/13/20
42,281	Hillsborough	21	Female	No		Yes	FL resident	04/13/20
42,282	Hillsborough	89	Female	No		Yes	FL resident	04/13/20
42,283	Hillsborough	9	Male	No		Unknown	FL resident	04/13/20
42,284	Hillsborough	48	Male	No		Yes	FL resident	04/13/20
42,285	Hillsborough	56	Female	No		Yes	FL resident	04/13/20
42,286	Hillsborough	35	Female	Unknown		No	FL resident	04/13/20
42,287	Hillsborough	28	Male	No		Yes	FL resident	04/13/20
42,288	Hillsborough	67	Female	Unknown		Unknown	FL resident	04/13/20
42,289	Hillsborough	62	Male	Unknown		Unknown	FL resident	04/14/20
42,290	Hillsborough	27	Female	Unknown		Unknown	FL resident	04/14/20
42,291	Hillsborough	53	Male	No		No	FL resident	04/14/20
42,292	Hillsborough	41	Female	Unknown		Unknown	FL resident	04/14/20
42,293	Hillsborough	56	Female	No		Yes	FL resident	04/14/20
42,294	Hillsborough	65	Female	Unknown		Yes	FL resident	04/14/20
42,295	Hillsborough	21	Male	No		Yes	FL resident	04/14/20
42,296	Hillsborough	72	Female	No		No	FL resident	04/14/20
42,297	Hillsborough	85	Male	No		Yes	FL resident	04/15/20
42,298	Hillsborough	48	Female	Unknown		No	FL resident	04/15/20
42,299	Hillsborough	33	Female	No		No	FL resident	04/15/20
42,300	Hillsborough	56	Female	Unknown		Yes	FL resident	04/15/20
42,301	Hillsborough	18	Female	No		Unknown	FL resident	04/15/20
42,302	Hillsborough	60	Male	Yes	PHILIPPINES	No	FL resident	04/15/20
42,303	Hillsborough	42	Male	No		Unknown	FL resident	04/15/20
42,304	Hillsborough	89	Female	Unknown		No	FL resident	04/15/20
42,305	Hillsborough	31	Female	Yes	NY	Unknown	FL resident	04/15/20
42,306	Hillsborough	75	Male	No		Yes	FL resident	04/15/20
42,307	Hillsborough	38	Male	No		No	FL resident	04/15/20
42,308	Hillsborough	64	Male	No		Unknown	FL resident	04/15/20
42,309	Hillsborough	42	Female	No		Yes	FL resident	04/15/20
42,310	Hillsborough	67	Male	No		No	FL resident	04/15/20
42,311	Hillsborough	73	Female	No		No	FL resident	04/15/20
42,312	Hillsborough	34	Male	No		Yes	FL resident	04/15/20
42,313	Hillsborough	30	Male	No		No	FL resident	04/15/20
42,314	Hillsborough	54	Male	No		Yes	FL resident	04/15/20
42,315	Hillsborough	28	Female	Unknown		No	FL resident	04/15/20
42,316	Hillsborough	29	Male	Unknown		No	FL resident	04/15/20
42,317	Hillsborough	56	Female	Unknown		No	FL resident	04/15/20
42,318	Hillsborough	45	Female	Unknown		No	FL resident	04/15/20
42,319	Hillsborough	24	Female	Unknown		Yes	FL resident	04/15/20
42,320	Hillsborough	35	Female	No		Yes	FL resident	04/15/20
42,321	Hillsborough	72	Female	Unknown		Unknown	FL resident	04/15/20
42,322	Hillsborough	42	Male	Unknown		Yes	FL resident	04/15/20
42,323	Hillsborough	38	Female	Unknown		Yes	FL resident	04/15/20
42,324	Hillsborough	64	Female	Unknown		Unknown	FL resident	04/15/20
42,325	Hillsborough	26	Male	Unknown		Unknown	FL resident	04/15/20
42,326	Hillsborough	27	Male	No		Yes	FL resident	04/15/20
42,327	Hillsborough	42	Female	No		No	FL resident	04/15/20
42,328	Hillsborough	30	Female	No		Yes	FL resident	04/15/20
42,329	Hillsborough	68	Female	No		No	FL resident	04/15/20
42,330	Hillsborough	77	Male	No		No	FL resident	04/15/20
42,331	Hillsborough	38	Female	Unknown		No	FL resident	04/15/20
42,332	Hillsborough	28	Male	Unknown		Unknown	FL resident	04/15/20
42,333	Hillsborough	28	Male	No		Yes	FL resident	04/15/20
42,334	Hillsborough	46	Male	Unknown		Unknown	FL resident	04/15/20
42,335	Hillsborough	48	Female	No		Unknown	FL resident	04/15/20
42,336	Hillsborough	46	Female	Unknown		No	FL resident	04/15/20
42,337	Hillsborough	46	Female	Unknown		Yes	FL resident	04/15/20
42,338	Hillsborough	19	Female	No		No	FL resident	04/15/20
42,339	Hillsborough	57	Female	Yes	NY	Unknown	FL resident	04/15/20
42,340	Hillsborough	65	Male	Yes	FL; NY	Yes	FL resident	04/15/20

Coronavirus: line list of cases

Data verified as of Jun 14, 2020 at 10 AM

Data in this report are provisional and subject to change.

Case	County	Age	Gender	Travel related	Travel detail	Contact with a confirmed case	Jurisdiction	Date case counted
42,341	Hillsborough	28	Female	No		Yes	FL resident	04/15/20
42,342	Hillsborough	22	Female	No		Yes	FL resident	04/15/20
42,343	Hillsborough	22	Male	No		Unknown	FL resident	04/15/20
42,344	Hillsborough	53	Male	No		Yes	FL resident	04/15/20
42,345	Hillsborough	56	Female	No		Unknown	FL resident	04/15/20
42,346	Hillsborough	37	Male	No		Unknown	FL resident	04/16/20
42,347	Hillsborough	33	Male	No		No	FL resident	04/16/20
42,348	Hillsborough	44	Male	No		Yes	FL resident	04/16/20
42,349	Hillsborough	3	Female	No		No	FL resident	04/16/20
42,350	Hillsborough	66	Female	No		Yes	FL resident	04/16/20
42,351	Hillsborough	27	Male	Unknown		Yes	FL resident	04/16/20
42,352	Hillsborough	40	Female	No		No	FL resident	04/16/20
42,353	Hillsborough	78	Female	Unknown		Unknown	FL resident	04/16/20
42,354	Hillsborough	49	Male	No		Yes	FL resident	04/16/20
42,355	Hillsborough	54	Male	No		Yes	FL resident	04/16/20
42,356	Hillsborough	78	Female	No		Yes	FL resident	04/16/20
42,357	Hillsborough	43	Female	Unknown		No	FL resident	04/16/20
42,358	Hillsborough	58	Male	No		No	FL resident	04/16/20
42,359	Hillsborough	27	Male	Unknown		Unknown	FL resident	04/16/20
42,360	Hillsborough	50	Female	No		Yes	FL resident	04/16/20
42,361	Hillsborough	65	Female	No		Yes	FL resident	04/16/20
42,362	Hillsborough	57	Male	No		Yes	FL resident	04/16/20
42,363	Hillsborough	40	Male	No		Yes	FL resident	04/16/20
42,364	Hillsborough	42	Male	No		Unknown	FL resident	04/16/20
42,365	Hillsborough	43	Male	No		Yes	FL resident	04/16/20
42,366	Hillsborough	46	Male	Unknown		No	FL resident	04/16/20
42,367	Hillsborough	42	Male	No		Unknown	FL resident	04/16/20
42,368	Hillsborough	38	Male	No		Yes	FL resident	04/16/20
42,369	Hillsborough	37	Male	No		Yes	FL resident	04/16/20
42,370	Hillsborough	33	Female	Unknown		Unknown	FL resident	04/16/20
42,371	Hillsborough	23	Female	No		Yes	FL resident	04/16/20
42,372	Hillsborough	40	Female	No		Yes	FL resident	04/16/20
42,373	Hillsborough	54	Male	No		Yes	FL resident	04/16/20
42,374	Hillsborough	32	Female	No		Yes	FL resident	04/16/20
42,375	Hillsborough	72	Male	No		Unknown	FL resident	04/16/20
42,376	Hillsborough	56	Female	No		Yes	FL resident	04/16/20
42,377	Hillsborough	26	Female	No		Yes	FL resident	04/16/20
42,378	Hillsborough	43	Female	No		Yes	FL resident	04/16/20
42,379	Hillsborough	26	Female	No		No	FL resident	04/16/20
42,380	Hillsborough	25	Female	No		Yes	FL resident	04/16/20
42,381	Hillsborough	52	Male	Yes	NJ; PA	Unknown	FL resident	04/16/20
42,382	Hillsborough	22	Male	No		No	FL resident	04/16/20
42,383	Hillsborough	57	Male	No		Yes	FL resident	04/16/20
42,384	Hillsborough	57	Male	No		No	FL resident	04/16/20
42,385	Hillsborough	23	Female	No		Yes	FL resident	04/16/20
42,386	Hillsborough	70	Female	Unknown		Yes	FL resident	04/17/20
42,387	Hillsborough	60	Female	No		No	FL resident	04/17/20
42,388	Hillsborough	71	Female	No		Unknown	FL resident	04/17/20
42,389	Hillsborough	57	Female	Unknown			FL resident	04/17/20
42,390	Hillsborough	76	Female	No		Unknown	FL resident	04/17/20
42,391	Hillsborough	59	Female	No		Unknown	FL resident	04/17/20
42,392	Hillsborough	9	Female	No		No	FL resident	04/17/20
42,393	Hillsborough	63	Female	Yes	SOUTH AMERICA	Yes	FL resident	04/17/20
42,394	Hillsborough	44	Male	No		No	FL resident	04/17/20
42,395	Hillsborough	89	Male	No		Unknown	FL resident	04/17/20
42,396	Hillsborough	82	Female	Unknown		No	FL resident	04/17/20
42,397	Hillsborough	57	Male	No		Yes	FL resident	04/17/20
42,398	Hillsborough	59	Female	No		Yes	FL resident	04/17/20
42,399	Hillsborough	64	Male	Yes	FL; IL	Unknown	FL resident	04/17/20
42,400	Hillsborough	44	Male	Yes	PA	Unknown	FL resident	04/17/20
42,401	Hillsborough	49	Female	No		No	FL resident	04/18/20
42,402	Hillsborough	49	Female	No		Unknown	FL resident	04/18/20

Coronavirus: line list of cases

Data verified as of Jun 14, 2020 at 10 AM

Data in this report are provisional and subject to change.

Case	County	Age	Gender	Travel related	Travel detail	Contact with a confirmed case	Jurisdiction	Date case counted
42,403	Hillsborough	23	Male	No		Yes	FL resident	04/18/20
42,404	Hillsborough	45	Male	Unknown		Yes	FL resident	04/18/20
42,405	Hillsborough	31	Female	No		No	FL resident	04/18/20
42,406	Hillsborough	24	Female	No		Unknown	FL resident	04/18/20
42,407	Hillsborough	28	Female	No		Unknown	FL resident	04/18/20
42,408	Hillsborough	31	Male	Yes	FL; NY	Yes	FL resident	04/18/20
42,409	Hillsborough	42	Female	No		Unknown	FL resident	04/18/20
42,410	Hillsborough	21	Female	No		Yes	FL resident	04/18/20
42,411	Hillsborough	49	Male	Yes	FL; MI	Yes	FL resident	04/18/20
42,412	Hillsborough	29	Female	No		Yes	FL resident	04/18/20
42,413	Hillsborough	32	Male	No		Yes	FL resident	04/18/20
42,414	Hillsborough	37	Female	Unknown		No	FL resident	04/18/20
42,415	Hillsborough	72	Female	No		No	FL resident	04/18/20
42,416	Hillsborough	44	Female	No		Yes	FL resident	04/18/20
42,417	Hillsborough	19	Female	No		Yes	FL resident	04/18/20
42,418	Hillsborough	73	Female	No		Yes	FL resident	04/18/20
42,419	Hillsborough	44	Male	Unknown		Yes	FL resident	04/18/20
42,420	Hillsborough	58	Female	No		Yes	FL resident	04/18/20
42,421	Hillsborough	39	Female	Unknown			FL resident	04/19/20
42,422	Hillsborough	57	Male	No		No	FL resident	04/19/20
42,423	Hillsborough	28	Female	Unknown		Unknown	FL resident	04/19/20
42,424	Hillsborough	20	Male	No		Yes	FL resident	04/19/20
42,425	Hillsborough	41	Female	Unknown		No	FL resident	04/19/20
42,426	Hillsborough	63	Female	No		No	FL resident	04/19/20
42,427	Hillsborough	22	Male	No		Yes	FL resident	04/19/20
42,428	Hillsborough	80	Male	No		No	FL resident	04/19/20
42,429	Hillsborough	50	Female	No		No	FL resident	04/19/20
42,430	Hillsborough	43	Female	Yes	NY	Yes	FL resident	04/19/20
42,431	Hillsborough	77	Female	Yes	FL; NY	No	FL resident	04/19/20
42,432	Hillsborough	58	Female	No		Unknown	FL resident	04/19/20
42,433	Hillsborough	36	Female	Unknown		Yes	FL resident	04/19/20
42,434	Hillsborough	30	Male	No		No	FL resident	04/19/20
42,435	Hillsborough	50	Female	No		Yes	FL resident	04/19/20
42,436	Hillsborough	58	Female	No		No	FL resident	04/20/20
42,437	Hillsborough	43	Male	No		Yes	FL resident	04/20/20
42,438	Hillsborough	13	Female	Unknown		No	FL resident	04/20/20
42,439	Hillsborough	80	Male	Unknown		Unknown	FL resident	04/20/20
42,440	Hillsborough	70	Male	Unknown		Yes	FL resident	04/20/20
42,441	Hillsborough	27	Female	No		Yes	FL resident	04/20/20
42,442	Hillsborough	22	Male	No		No	FL resident	04/20/20
42,443	Hillsborough	53	Male	No		No	FL resident	04/20/20
42,444	Hillsborough	27	Male	Unknown		Unknown	FL resident	04/20/20
42,445	Hillsborough	38	Male	No		Yes	FL resident	04/20/20
42,446	Hillsborough	69	Male	No		Yes	FL resident	04/20/20
42,447	Hillsborough	41	Female	No		Yes	FL resident	04/20/20
42,448	Hillsborough	92	Female	Unknown		Yes	FL resident	04/21/20
42,449	Hillsborough	77	Male	No		Yes	FL resident	04/21/20
42,450	Hillsborough	74	Male	Yes	FL; INDIA	Yes	FL resident	04/21/20
42,451	Hillsborough	71	Male	No		Yes	FL resident	04/21/20
42,452	Hillsborough	46	Female	No		Yes	FL resident	04/21/20
42,453	Hillsborough	52	Male	No		Yes	FL resident	04/22/20
42,454	Hillsborough	58	Male	Yes	FL; NC; SC	Yes	FL resident	04/22/20
42,455	Hillsborough	53	Male	Unknown		Unknown	FL resident	04/22/20
42,456	Hillsborough	45	Female	Yes	MI	Yes	FL resident	04/22/20
42,457	Hillsborough	83	Female	No		Yes	FL resident	04/22/20
42,458	Hillsborough	37	Female	No		Unknown	FL resident	04/23/20
42,459	Hillsborough	33	Female	Yes	NY	Unknown	FL resident	04/23/20
42,460	Hillsborough	36	Male	Unknown		Unknown	FL resident	04/23/20
42,461	Hillsborough	50	Male	No		Yes	FL resident	04/23/20
42,462	Hillsborough	51	Female	No		Yes	FL resident	04/23/20
42,463	Hillsborough	59	Female	No		Yes	FL resident	04/23/20
42,464	Hillsborough	22	Female	No		Yes	FL resident	04/23/20

Coronavirus: line list of cases

Data verified as of Jun 14, 2020 at 10 AM

Data in this report are provisional and subject to change.

Case	County	Age	Gender	Travel related	Travel detail	Contact with a confirmed case	Jurisdiction	Date case counted
42,465	Hillsborough	23	Female	No		Unknown	FL resident	04/23/20
42,466	Hillsborough	49	Female	No		Yes	FL resident	04/23/20
42,467	Hillsborough	41	Female	No		Yes	FL resident	04/23/20
42,468	Hillsborough	24	Female	No		Yes	FL resident	04/23/20
42,469	Hillsborough	31	Female	No		No	FL resident	04/23/20
42,470	Hillsborough	81	Male	No		Yes	FL resident	04/23/20
42,471	Hillsborough	33	Female	No		Yes	FL resident	04/23/20
42,472	Hillsborough	24	Female	No		Yes	FL resident	04/23/20
42,473	Hillsborough	14	Male	No		Yes	FL resident	04/23/20
42,474	Hillsborough	52	Female	No		Yes	FL resident	04/23/20
42,475	Hillsborough	56	Female	No		Yes	FL resident	04/23/20
42,476	Hillsborough	41	Male	No		Yes	FL resident	04/23/20
42,477	Hillsborough	21	Male	No		Unknown	FL resident	04/23/20
42,478	Hillsborough	52	Female	No		Yes	FL resident	04/23/20
42,479	Hillsborough	68	Male	No		Unknown	FL resident	04/23/20
42,480	Hillsborough	73	Male	No		Yes	FL resident	04/23/20
42,481	Hillsborough	65	Female	No		Yes	FL resident	04/23/20
42,482	Hillsborough	38	Male	No		Unknown	FL resident	04/23/20
42,483	Hillsborough	30	Male	No		Yes	FL resident	04/24/20
42,484	Hillsborough	36	Male	No		Yes	FL resident	04/24/20
42,485	Hillsborough	81	Female	No		No	FL resident	04/24/20
42,486	Hillsborough	6	Female	No		Yes	FL resident	04/24/20
42,487	Hillsborough	16	Male	No		Yes	FL resident	04/24/20
42,488	Hillsborough	22	Female	No		Unknown	FL resident	04/24/20
42,489	Hillsborough	38	Male	No		Yes	FL resident	04/24/20
42,490	Hillsborough	46	Male	No		No	FL resident	04/24/20
42,491	Hillsborough	67	Male	No		No	FL resident	04/24/20
42,492	Hillsborough	56	Female	No		Yes	FL resident	04/24/20
42,493	Hillsborough	30	Female	No		Yes	FL resident	04/24/20
42,494	Hillsborough	9	Female	No		Yes	FL resident	04/24/20
42,495	Hillsborough	11	Female	No		Yes	FL resident	04/24/20
42,496	Hillsborough	48	Female	Unknown		Yes	FL resident	04/24/20
42,497	Hillsborough	75	Male	Yes	FL; NY	Yes	FL resident	04/24/20
42,498	Hillsborough	32	Male	Unknown		Unknown	FL resident	04/24/20
42,499	Hillsborough	21	Male	No		Yes	FL resident	04/25/20
42,500	Hillsborough	17	Male	Unknown		Unknown	FL resident	04/25/20
42,501	Hillsborough	36	Male	Unknown		Unknown	FL resident	04/25/20
42,502	Hillsborough	57	Male	No		Unknown	FL resident	04/25/20
42,503	Hillsborough	54	Male	No		Yes	FL resident	04/25/20
42,504	Hillsborough	31	Male	No		Yes	FL resident	04/25/20
42,505	Hillsborough	48	Female	No		Yes	FL resident	04/25/20
42,506	Hillsborough	59	Male	No		Yes	FL resident	04/25/20
42,507	Hillsborough	33	Male	No		Yes	FL resident	04/25/20
42,508	Hillsborough	32	Female	No		Yes	FL resident	04/25/20
42,509	Hillsborough	52	Female	No		No	FL resident	04/25/20
42,510	Hillsborough	86	Female	No		Yes	FL resident	04/25/20
42,511	Hillsborough	58	Female	No		Yes	FL resident	04/25/20
42,512	Hillsborough	22	Male	No		Yes	FL resident	04/25/20
42,513	Hillsborough	37	Male	No		Yes	FL resident	04/25/20
42,514	Hillsborough	21	Female	No		Yes	FL resident	04/25/20
42,515	Hillsborough	26	Male	Unknown		Unknown	FL resident	04/26/20
42,516	Hillsborough	38	Male	Unknown		Unknown	FL resident	04/26/20
42,517	Hillsborough	38	Female	No		Yes	FL resident	04/26/20
42,518	Hillsborough	46	Male	No		No	FL resident	04/26/20
42,519	Hillsborough	26	Female	No		Yes	FL resident	04/26/20
42,520	Hillsborough	53	Male	No		Unknown	FL resident	04/26/20
42,521	Hillsborough	28	Male	Yes	CANADA; FL	No	FL resident	04/26/20
42,522	Hillsborough	62	Male	Unknown		Unknown	FL resident	04/26/20
42,523	Hillsborough	61	Female	Unknown		Yes	FL resident	04/26/20
42,524	Hillsborough	52	Female	No		Yes	FL resident	04/26/20
42,525	Hillsborough	40	Male	Unknown		Yes	FL resident	04/26/20
42,526	Hillsborough	33	Male	No		No	FL resident	04/26/20

Coronavirus: line list of cases

Data verified as of Jun 14, 2020 at 10 AM

Data in this report are provisional and subject to change.

Case	County	Age	Gender	Travel related	Travel detail	Contact with a confirmed case	Jurisdiction	Date case counted
42,527	Hillsborough	83	Male	No		Unknown	FL resident	04/26/20
42,528	Hillsborough	23	Female	No		No	FL resident	04/27/20
42,529	Hillsborough	27	Male	No		Yes	FL resident	04/27/20
42,530	Hillsborough	39	Female	No		Yes	FL resident	04/27/20
42,531	Hillsborough	62	Male	No		No	FL resident	04/27/20
42,532	Hillsborough	33	Female	No		Yes	FL resident	04/27/20
42,533	Hillsborough	54	Female	No		Unknown	FL resident	04/27/20
42,534	Hillsborough	67	Female	No		Unknown	FL resident	04/27/20
42,535	Hillsborough	23	Male	No		Unknown	FL resident	04/27/20
42,536	Hillsborough	20	Male	Unknown		Unknown	FL resident	04/27/20
42,537	Hillsborough	80	Male	No		No	FL resident	04/27/20
42,538	Hillsborough	69	Female	No		No	FL resident	04/27/20
42,539	Hillsborough	75	Male	No		Yes	FL resident	04/27/20
42,540	Hillsborough	79	Female	No		Unknown	FL resident	04/27/20
42,541	Hillsborough	30	Male	Unknown		Yes	FL resident	04/28/20
42,542	Hillsborough	28	Female	No		No	FL resident	04/28/20
42,543	Hillsborough	46	Female	No		No	FL resident	04/28/20
42,544	Hillsborough	34	Male	Unknown			FL resident	04/28/20
42,545	Hillsborough	63	Female	No		Unknown	FL resident	04/28/20
42,546	Hillsborough	60	Male	No		Unknown	FL resident	04/28/20
42,547	Hillsborough	58	Male	Unknown		No	FL resident	04/28/20
42,548	Hillsborough	72	Female	No		Yes	FL resident	04/28/20
42,549	Hillsborough	55	Male	No		No	FL resident	04/28/20
42,550	Hillsborough	79	Female	No		Unknown	FL resident	04/28/20
42,551	Hillsborough	68	Female	No		Yes	FL resident	04/28/20
42,552	Hillsborough	67	Male	No		Yes	FL resident	04/28/20
42,553	Hillsborough	94	Female	No		Unknown	FL resident	04/28/20
42,554	Hillsborough	70	Female	No		Unknown	FL resident	04/28/20
42,555	Hillsborough	65	Female	No		Yes	FL resident	04/28/20
42,556	Hillsborough	82	Male	No		Yes	FL resident	04/28/20
42,557	Hillsborough	55	Male	No		Yes	FL resident	04/28/20
42,558	Hillsborough	61	Female	No		Yes	FL resident	04/28/20
42,559	Hillsborough	89	Male	No		Yes	FL resident	04/28/20
42,560	Hillsborough	88	Male	No		Yes	FL resident	04/28/20
42,561	Hillsborough	47	Female	No		Yes	FL resident	04/28/20
42,562	Hillsborough	60	Female	Unknown		Unknown	FL resident	04/28/20
42,563	Hillsborough	56	Male	No		Yes	FL resident	04/28/20
42,564	Hillsborough	25	Male	No		Yes	FL resident	04/28/20
42,565	Hillsborough	66	Female	No		Unknown	FL resident	04/28/20
42,566	Hillsborough	43	Female	No		Yes	FL resident	04/28/20
42,567	Hillsborough	63	Female	No		Yes	FL resident	04/29/20
42,568	Hillsborough	76	Female	No		Yes	FL resident	04/29/20
42,569	Hillsborough	34	Female	No		Yes	FL resident	04/29/20
42,570	Hillsborough	83	Male	No		Unknown	FL resident	04/29/20
42,571	Hillsborough	48	Male	No		Yes	FL resident	04/29/20
42,572	Hillsborough	88	Male	No		Yes	FL resident	04/29/20
42,573	Hillsborough	16	Female	No		Yes	FL resident	04/29/20
42,574	Hillsborough	83	Male	No		Yes	FL resident	04/29/20
42,575	Hillsborough	38	Male	No		Yes	FL resident	04/29/20
42,576	Hillsborough	64	Female	No		Yes	FL resident	04/29/20
42,577	Hillsborough	54	Male	No		No	FL resident	04/29/20
42,578	Hillsborough	64	Male	No		Unknown	FL resident	04/29/20
42,579	Hillsborough	29	Female	No		Yes	FL resident	04/29/20
42,580	Hillsborough	38	Male	No		Yes	FL resident	04/29/20
42,581	Hillsborough	60	Female	No		Yes	FL resident	04/29/20
42,582	Hillsborough	40	Male	No		Yes	FL resident	04/29/20
42,583	Hillsborough	73	Male	No		Yes	FL resident	04/29/20
42,584	Hillsborough	21	Male	No		Unknown	FL resident	04/29/20
42,585	Hillsborough	30	Female	No		Yes	FL resident	04/29/20
42,586	Hillsborough	67	Female	No		Yes	FL resident	04/29/20
42,587	Hillsborough	55	Male	No		Yes	FL resident	04/29/20
42,588	Hillsborough	41	Female	No		Yes	FL resident	04/30/20

Coronavirus: line list of cases

Data verified as of Jun 14, 2020 at 10 AM

Data in this report are provisional and subject to change.

Case	County	Age	Gender	Travel related	Travel detail	Contact with a confirmed case	Jurisdiction	Date case counted
42,589	Hillsborough	43	Male	No		Yes	FL resident	04/30/20
42,590	Hillsborough	71	Female	No		Yes	FL resident	04/30/20
42,591	Hillsborough	75	Male	No		Yes	FL resident	04/30/20
42,592	Hillsborough	73	Female	No		Yes	FL resident	04/30/20
42,593	Hillsborough	80	Male	No		Yes	FL resident	04/30/20
42,594	Hillsborough	73	Female	No		Yes	FL resident	04/30/20
42,595	Hillsborough	31	Female	No		Yes	FL resident	04/30/20
42,596	Hillsborough	31	Male	No		Yes	FL resident	04/30/20
42,597	Hillsborough	54	Female	No		Yes	FL resident	04/30/20
42,598	Hillsborough	16	Female	No		Yes	FL resident	04/30/20
42,599	Hillsborough	75	Female	No		Yes	FL resident	04/30/20
42,600	Hillsborough	74	Female	Yes	NY	Yes	FL resident	04/30/20
42,601	Hillsborough	34	Male	No		No	FL resident	04/30/20
42,602	Hillsborough	70	Male	Yes	UNKNOWN COUNTRY	Unknown	FL resident	04/30/20
42,603	Hillsborough	31	Male	No		No	FL resident	04/30/20
42,604	Hillsborough	44	Male	No		No	FL resident	04/30/20
42,605	Hillsborough	51	Female	No		Unknown	FL resident	04/30/20
42,606	Hillsborough	20	Female	No		Unknown	FL resident	04/30/20
42,607	Hillsborough	28	Female	No		No	FL resident	04/30/20
42,608	Hillsborough	86	Female	No		Yes	FL resident	04/30/20
42,609	Hillsborough	95	Female	No		Yes	FL resident	04/30/20
42,610	Hillsborough	51	Female	Unknown		Unknown	FL resident	04/30/20
42,611	Hillsborough	40	Male	No		Yes	FL resident	04/30/20
42,612	Hillsborough	45	Male	No		Unknown	FL resident	04/30/20
42,613	Hillsborough	83	Female	No		Yes	FL resident	04/30/20
42,614	Hillsborough	4	Female	No		Yes	FL resident	04/30/20
42,615	Hillsborough	58	Female	Yes	FL; NJ	Yes	FL resident	04/30/20
42,616	Hillsborough	31	Male	Yes	FL; NJ	Yes	FL resident	04/30/20
42,617	Hillsborough	54	Male	No		No	FL resident	04/30/20
42,618	Hillsborough	23	Female	No		Yes	FL resident	04/30/20
42,619	Hillsborough	67	Female	No		Yes	FL resident	05/01/20
42,620	Hillsborough	8	Female	No		Yes	FL resident	05/01/20
42,621	Hillsborough	50	Female	No		Yes	FL resident	05/01/20
42,622	Hillsborough	41	Male	Yes	NY	Yes	FL resident	05/01/20
42,623	Hillsborough	51	Female	No		No	FL resident	05/01/20
42,624	Hillsborough	59	Male	No		Yes	FL resident	05/01/20
42,625	Hillsborough	34	Female	No		No	FL resident	05/01/20
42,626	Hillsborough	39	Female	No		Yes	FL resident	05/01/20
42,627	Hillsborough	80	Female	No		Yes	FL resident	05/01/20
42,628	Hillsborough	56	Female	No		Unknown	FL resident	05/01/20
42,629	Hillsborough	58	Female	No		Unknown	FL resident	05/01/20
42,630	Hillsborough	61	Female	No		Yes	FL resident	05/01/20
42,631	Hillsborough	27	Female	No		Yes	FL resident	05/01/20
42,632	Hillsborough	54	Female	Unknown		Unknown	FL resident	05/01/20
42,633	Hillsborough	44	Male	No		Yes	FL resident	05/01/20
42,634	Hillsborough	38	Female	No		Yes	FL resident	05/01/20
42,635	Hillsborough	30	Female	No		Unknown	FL resident	05/01/20
42,636	Hillsborough	29	Female	No		Unknown	FL resident	05/01/20
42,637	Hillsborough	57	Male	Unknown		Unknown	FL resident	05/01/20
42,638	Hillsborough	36	Female	No		Yes	FL resident	05/01/20
42,639	Hillsborough	46	Female	No		Yes	FL resident	05/01/20
42,640	Hillsborough	51	Female	No		Yes	FL resident	05/01/20
42,641	Hillsborough	60	Male	No		Yes	FL resident	05/01/20
42,642	Hillsborough	42	Male	No		Yes	FL resident	05/01/20
42,643	Hillsborough	28	Female	No		No	FL resident	05/01/20
42,644	Hillsborough	73	Male	No		Yes	FL resident	05/01/20
42,645	Hillsborough	70	Male	No		Yes	FL resident	05/01/20
42,646	Hillsborough	68	Female	No		Yes	FL resident	05/01/20
42,647	Hillsborough	86	Male	No		Unknown	FL resident	05/01/20
42,648	Hillsborough	60	Male	No			FL resident	05/01/20
42,649	Hillsborough	94	Female	No			FL resident	05/01/20
42,650	Hillsborough	76	Female	No			FL resident	05/01/20

Coronavirus: line list of cases

Data verified as of Jun 14, 2020 at 10 AM

Data in this report are provisional and subject to change.

Case	County	Age	Gender	Travel related	Travel detail	Contact with a confirmed case	Jurisdiction	Date case counted
42,651	Hillsborough	69	Male	No			FL resident	05/01/20
42,652	Hillsborough	70	Female	Unknown			FL resident	05/01/20
42,653	Hillsborough	71	Female	Unknown			FL resident	05/01/20
42,654	Hillsborough	66	Male	No		Unknown	FL resident	05/01/20
42,655	Hillsborough	86	Male	No			FL resident	05/01/20
42,656	Hillsborough	64	Male	No			FL resident	05/01/20
42,657	Hillsborough	65	Male	No			FL resident	05/01/20
42,658	Hillsborough	88	Female	Unknown		Unknown	FL resident	05/01/20
42,659	Hillsborough	74	Female	No		Yes	FL resident	05/01/20
42,660	Hillsborough	61	Male	No			FL resident	05/01/20
42,661	Hillsborough	76	Male	No			FL resident	05/01/20
42,662	Hillsborough	70	Female	No			FL resident	05/01/20
42,663	Hillsborough	68	Female	Unknown		Yes	FL resident	05/01/20
42,664	Hillsborough	83	Female	Unknown		Yes	FL resident	05/01/20
42,665	Hillsborough	49	Female	No		Yes	FL resident	05/01/20
42,666	Hillsborough	32	Male	No		Yes	FL resident	05/01/20
42,667	Hillsborough	40	Male	Unknown		Yes	FL resident	05/01/20
42,668	Hillsborough	70	Female	Unknown		Unknown	FL resident	05/01/20
42,669	Hillsborough	90	Female	Unknown		Yes	FL resident	05/01/20
42,670	Hillsborough	58	Female	No		Yes	FL resident	05/01/20
42,671	Hillsborough	67	Female	Unknown		Yes	FL resident	05/01/20
42,672	Hillsborough	95	Female	Unknown		Yes	FL resident	05/01/20
42,673	Hillsborough	78	Female	No			FL resident	05/01/20
42,674	Hillsborough	69	Male	No		Yes	FL resident	05/01/20
42,675	Hillsborough	82	Female	Unknown		Yes	FL resident	05/01/20
42,676	Hillsborough	88	Female	Unknown		Yes	FL resident	05/01/20
42,677	Hillsborough	76	Female	Unknown			FL resident	05/01/20
42,678	Hillsborough	30	Female	Unknown		Yes	FL resident	05/01/20
42,679	Hillsborough	84	Male	No		Yes	FL resident	05/01/20
42,680	Hillsborough	36	Male	No		Unknown	FL resident	05/01/20
42,681	Hillsborough	37	Male	Yes	FL; NY	Unknown	FL resident	05/01/20
42,682	Hillsborough	58	Male	No		Yes	FL resident	05/01/20
42,683	Hillsborough	77	Female	No		Yes	FL resident	05/01/20
42,684	Hillsborough	68	Female	No			FL resident	05/01/20
42,685	Hillsborough	76	Female	No			FL resident	05/01/20
42,686	Hillsborough	67	Male	No		Yes	FL resident	05/01/20
42,687	Hillsborough	76	Male	No		Unknown	FL resident	05/01/20
42,688	Hillsborough	68	Female	No			FL resident	05/01/20
42,689	Hillsborough	76	Female	No		Yes	FL resident	05/01/20
42,690	Hillsborough	75	Male	No		Yes	FL resident	05/01/20
42,691	Hillsborough	66	Male	No			FL resident	05/01/20
42,692	Hillsborough	73	Female	No			FL resident	05/01/20
42,693	Hillsborough	33	Male	No		Unknown	FL resident	05/01/20
42,694	Hillsborough	49	Female	Yes	NY	No	FL resident	05/01/20
42,695	Hillsborough	55	Female	No		Unknown	FL resident	05/02/20
42,696	Hillsborough	78	Male	No			FL resident	05/02/20
42,697	Hillsborough	60	Female	No		Unknown	FL resident	05/02/20
42,698	Hillsborough	84	Female	No			FL resident	05/02/20
42,699	Hillsborough	88	Female	No			FL resident	05/02/20
42,700	Hillsborough	37	Female	No		Unknown	FL resident	05/02/20
42,701	Hillsborough	51	Female	Unknown		Unknown	FL resident	05/02/20
42,702	Hillsborough	49	Female	No		Yes	FL resident	05/02/20
42,703	Hillsborough	61	Female	No			FL resident	05/02/20
42,704	Hillsborough	44	Male	No		Unknown	FL resident	05/02/20
42,705	Hillsborough	28	Female	Unknown		Unknown	FL resident	05/02/20
42,706	Hillsborough	78	Female	No		Yes	FL resident	05/02/20
42,707	Hillsborough	84	Male	No			FL resident	05/02/20
42,708	Hillsborough	33	Female	No		Yes	FL resident	05/02/20
42,709	Hillsborough	66	Female	No		Yes	FL resident	05/02/20
42,710	Hillsborough	46	Male	No		Yes	FL resident	05/02/20
42,711	Hillsborough	24	Male	Unknown		Yes	FL resident	05/02/20
42,712	Hillsborough	25	Male	No		Unknown	FL resident	05/02/20

Coronavirus: line list of cases

Data verified as of Jun 14, 2020 at 10 AM

Data in this report are provisional and subject to change.

Case	County	Age	Gender	Travel related	Travel detail	Contact with a confirmed case	Jurisdiction	Date case counted
42,713	Hillsborough	59	Female	Unknown		Unknown	FL resident	05/02/20
42,714	Hillsborough	30	Female	No		Yes	FL resident	05/02/20
42,715	Hillsborough	48	Female	No		Unknown	FL resident	05/02/20
42,716	Hillsborough	82	Female	No		Yes	FL resident	05/02/20
42,717	Hillsborough	33	Male	No		No	FL resident	05/02/20
42,718	Hillsborough	52	Female	No		No	FL resident	05/02/20
42,719	Hillsborough	46	Male	Unknown		Yes	FL resident	05/02/20
42,720	Hillsborough	49	Male	No		Yes	FL resident	05/02/20
42,721	Hillsborough	93	Female	No		No	FL resident	05/02/20
42,722	Hillsborough	88	Male	No		Yes	FL resident	05/02/20
42,723	Hillsborough	92	Female	No		Yes	FL resident	05/02/20
42,724	Hillsborough	82	Female	No		Yes	FL resident	05/02/20
42,725	Hillsborough	70	Female	No		Yes	FL resident	05/02/20
42,726	Hillsborough	61	Female	No		Yes	FL resident	05/02/20
42,727	Hillsborough	57	Female	No		Unknown	FL resident	05/02/20
42,728	Hillsborough	30	Female	No		Unknown	FL resident	05/02/20
42,729	Hillsborough	60	Male	No		No	FL resident	05/02/20
42,730	Hillsborough	48	Male	No		Yes	FL resident	05/02/20
42,731	Hillsborough	57	Female	No		Yes	FL resident	05/02/20
42,732	Hillsborough	2	Male	No		Unknown	FL resident	05/03/20
42,733	Hillsborough	30	Female	No		Yes	FL resident	05/03/20
42,734	Hillsborough	42	Male	No		Yes	FL resident	05/03/20
42,735	Hillsborough	35	Male	No		No	FL resident	05/03/20
42,736	Hillsborough	1	Female	No		Yes	FL resident	05/03/20
42,737	Hillsborough	34	Male	No		No	FL resident	05/03/20
42,738	Hillsborough	91	Female	No		Unknown	FL resident	05/03/20
42,739	Hillsborough	82	Female	No		No	FL resident	05/03/20
42,740	Hillsborough	19	Female	No		Yes	FL resident	05/03/20
42,741	Hillsborough	9	Female	No		No	FL resident	05/03/20
42,742	Hillsborough	45	Male	No		Yes	FL resident	05/03/20
42,743	Hillsborough	59	Male	No		No	FL resident	05/03/20
42,744	Hillsborough	59	Female	Yes	CO	Yes	FL resident	05/03/20
42,745	Hillsborough	71	Male	No		Unknown	FL resident	05/03/20
42,746	Hillsborough	79	Male	No		Unknown	FL resident	05/03/20
42,747	Hillsborough	40	Male	No		No	FL resident	05/03/20
42,748	Hillsborough	31	Male	Yes	FL; NY	No	FL resident	05/03/20
42,749	Hillsborough	88	Female	No		Yes	FL resident	05/03/20
42,750	Hillsborough	79	Male	No		Yes	FL resident	05/03/20
42,751	Hillsborough	83	Male	No		Yes	FL resident	05/03/20
42,752	Hillsborough	78	Male	No		Yes	FL resident	05/03/20
42,753	Hillsborough	75	Female	No		Yes	FL resident	05/03/20
42,754	Hillsborough	63	Male	No		Unknown	FL resident	05/03/20
42,755	Hillsborough	68	Female	No		Yes	FL resident	05/03/20
42,756	Hillsborough	49	Female	No		Unknown	FL resident	05/03/20
42,757	Hillsborough	91	Female	No		Unknown	FL resident	05/03/20
42,758	Hillsborough	63	Female	No		Yes	FL resident	05/03/20
42,759	Hillsborough	64	Female	No		Yes	FL resident	05/03/20
42,760	Hillsborough	68	Female	No		Yes	FL resident	05/03/20
42,761	Hillsborough	39	Male	No		Unknown	FL resident	05/03/20
42,762	Hillsborough	76	Female	Unknown		Unknown	FL resident	05/04/20
42,763	Hillsborough	60	Male	No		No	FL resident	05/04/20
42,764	Hillsborough	84	Male	No		Yes	FL resident	05/04/20
42,765	Hillsborough	60	Male	No		Unknown	FL resident	05/04/20
42,766	Hillsborough	56	Female	No		Yes	FL resident	05/04/20
42,767	Hillsborough	55	Female	No		Unknown	FL resident	05/04/20
42,768	Hillsborough	29	Male	No		Yes	FL resident	05/04/20
42,769	Hillsborough	83	Female	No		Yes	FL resident	05/04/20
42,770	Hillsborough	84	Male	No		No	FL resident	05/04/20
42,771	Hillsborough	85	Female	No		Yes	FL resident	05/04/20
42,772	Hillsborough	64	Female	No		Unknown	FL resident	05/04/20
42,773	Hillsborough	58	Female	No		Unknown	FL resident	05/04/20
42,774	Hillsborough	67	Female	No		Yes	FL resident	05/04/20

Coronavirus: line list of cases

Data verified as of Jun 14, 2020 at 10 AM

Data in this report are provisional and subject to change.

Case	County	Age	Gender	Travel related	Travel detail	Contact with a confirmed case	Jurisdiction	Date case counted
42,775	Hillsborough	87	Male	No		Yes	FL resident	05/04/20
42,776	Hillsborough	80	Female	No			FL resident	05/04/20
42,777	Hillsborough	73	Female	No		Yes	FL resident	05/04/20
42,778	Hillsborough	96	Female	No		Yes	FL resident	05/04/20
42,779	Hillsborough	44	Male	No		Unknown	FL resident	05/04/20
42,780	Hillsborough	22	Male	No		No	FL resident	05/04/20
42,781	Hillsborough	32	Male	No		Yes	FL resident	05/05/20
42,782	Hillsborough	31	Female	Unknown		Unknown	FL resident	05/05/20
42,783	Hillsborough	77	Female	Unknown		Unknown	FL resident	05/05/20
42,784	Hillsborough	56	Female	No		No	FL resident	05/05/20
42,785	Hillsborough	57	Female	No		Yes	FL resident	05/05/20
42,786	Hillsborough	90	Female	No		Unknown	FL resident	05/05/20
42,787	Hillsborough	27	Male	No		No	FL resident	05/05/20
42,788	Hillsborough	83	Male	Unknown		Unknown	FL resident	05/05/20
42,789	Hillsborough	89	Male	No		Unknown	FL resident	05/05/20
42,790	Hillsborough	30	Female	No		Yes	FL resident	05/05/20
42,791	Hillsborough	40	Male	No		Unknown	FL resident	05/05/20
42,792	Hillsborough	64	Male	No		Yes	FL resident	05/05/20
42,793	Hillsborough	77	Female	No		Yes	FL resident	05/05/20
42,794	Hillsborough	38	Female	No		Yes	FL resident	05/06/20
42,795	Hillsborough	37	Male	No		Unknown	FL resident	05/06/20
42,796	Hillsborough	62	Female	No			FL resident	05/06/20
42,797	Hillsborough	29	Male	Yes	FL; NY	Yes	FL resident	05/06/20
42,798	Hillsborough	57	Male	No		Yes	FL resident	05/06/20
42,799	Hillsborough	44	Female	No			FL resident	05/06/20
42,800	Hillsborough	27	Female	No		No	FL resident	05/06/20
42,801	Hillsborough	71	Male	No		Unknown	FL resident	05/06/20
42,802	Hillsborough	45	Male	No		No	FL resident	05/06/20
42,803	Hillsborough	18	Female	No		Yes	FL resident	05/06/20
42,804	Hillsborough	104	Female	No		Yes	FL resident	05/06/20
42,805	Hillsborough	89	Female	No		Yes	FL resident	05/06/20
42,806	Hillsborough	86	Female	No		Yes	FL resident	05/06/20
42,807	Hillsborough	88	Male	No		Yes	FL resident	05/06/20
42,808	Hillsborough	82	Female	No		Yes	FL resident	05/06/20
42,809	Hillsborough	39	Male	No			FL resident	05/06/20
42,810	Hillsborough	31	Male	No			FL resident	05/06/20
42,811	Hillsborough	31	Male	No			FL resident	05/06/20
42,812	Hillsborough	31	Male	No			FL resident	05/06/20
42,813	Hillsborough	31	Male	No			FL resident	05/06/20
42,814	Hillsborough	79	Female	No		No	FL resident	05/06/20
42,815	Hillsborough	30	Female	No		No	FL resident	05/07/20
42,816	Hillsborough	79	Female	No		Unknown	FL resident	05/07/20
42,817	Hillsborough	27	Male	No			FL resident	05/07/20
42,818	Hillsborough	32	Male	No			FL resident	05/07/20
42,819	Hillsborough	35	Male	No			FL resident	05/07/20
42,820	Hillsborough	37	Male	No			FL resident	05/07/20
42,821	Hillsborough	62	Male	No			FL resident	05/07/20
42,822	Hillsborough	56	Male	No		Yes	FL resident	05/07/20
42,823	Hillsborough	31	Female	No		Yes	FL resident	05/07/20
42,824	Hillsborough	34	Male	No		Yes	FL resident	05/07/20
42,825	Hillsborough	87	Female	Unknown		Unknown	FL resident	05/07/20
42,826	Hillsborough	51	Female	No		Yes	FL resident	05/07/20
42,827	Hillsborough	68	Female	Unknown		Unknown	FL resident	05/07/20
42,828	Hillsborough	20	Male	No		No	FL resident	05/07/20
42,829	Hillsborough	30	Female	Unknown		Unknown	FL resident	05/07/20
42,830	Hillsborough	46	Female	No		No	FL resident	05/07/20
42,831	Hillsborough	50	Male	No		Yes	FL resident	05/07/20
42,832	Hillsborough	28	Female	No		Yes	FL resident	05/07/20
42,833	Hillsborough	64	Male	No		No	FL resident	05/07/20
42,834	Hillsborough	69	Male	No		Yes	FL resident	05/07/20
42,835	Hillsborough	32	Male	No		Yes	FL resident	05/08/20
42,836	Hillsborough	83	Female	No			FL resident	05/08/20

Coronavirus: line list of cases

Data verified as of Jun 14, 2020 at 10 AM

Data in this report are provisional and subject to change.

Case	County	Age	Gender	Travel related	Travel detail	Contact with a confirmed case	Jurisdiction	Date case counted
42,837	Hillsborough	89	Female	No			FL resident	05/08/20
42,838	Hillsborough	84	Female	No			FL resident	05/08/20
42,839	Hillsborough	86	Female	No		Yes	FL resident	05/08/20
42,840	Hillsborough	33	Female	No		Yes	FL resident	05/08/20
42,841	Hillsborough	65	Female	No			FL resident	05/08/20
42,842	Hillsborough	80	Female	Unknown		Unknown	FL resident	05/08/20
42,843	Hillsborough	66	Male	No		Yes	FL resident	05/08/20
42,844	Hillsborough	24	Male	No		Unknown	FL resident	05/08/20
42,845	Hillsborough	37	Male	No		No	FL resident	05/08/20
42,846	Hillsborough	87	Female	No			FL resident	05/08/20
42,847	Hillsborough	31	Female	No		Yes	FL resident	05/08/20
42,848	Hillsborough	27	Female	No		Unknown	FL resident	05/08/20
42,849	Hillsborough	72	Female	Unknown		Unknown	FL resident	05/08/20
42,850	Hillsborough	75	Male	No			FL resident	05/08/20
42,851	Hillsborough	48	Male	Unknown		Unknown	FL resident	05/08/20
42,852	Hillsborough	47	Female	No		Yes	FL resident	05/08/20
42,853	Hillsborough	24	Female	No		No	FL resident	05/08/20
42,854	Hillsborough	58	Female	Unknown		Unknown	FL resident	05/08/20
42,855	Hillsborough	70	Male	No			FL resident	05/08/20
42,856	Hillsborough	72	Female	Unknown			FL resident	05/09/20
42,857	Hillsborough	86	Female	No			FL resident	05/09/20
42,858	Hillsborough	45	Male	No		Yes	FL resident	05/09/20
42,859	Hillsborough	58	Female	Unknown		Yes	FL resident	05/09/20
42,860	Hillsborough	39	Female	No		No	FL resident	05/09/20
42,861	Hillsborough	67	Female	No			FL resident	05/09/20
42,862	Hillsborough	54	Female	No		Yes	FL resident	05/09/20
42,863	Hillsborough	1	Female	No		Yes	FL resident	05/09/20
42,864	Hillsborough	85	Male	No		Unknown	FL resident	05/09/20
42,865	Hillsborough	26	Female	No		Unknown	FL resident	05/09/20
42,866	Hillsborough	56	Female	No		Yes	FL resident	05/09/20
42,867	Hillsborough	88	Male	No		Unknown	FL resident	05/09/20
42,868	Hillsborough	76	Male	No		No	FL resident	05/09/20
42,869	Hillsborough	26	Female	No		Unknown	FL resident	05/09/20
42,870	Hillsborough	31	Female	No		Yes	FL resident	05/09/20
42,871	Hillsborough	48	Male	No		Yes	FL resident	05/09/20
42,872	Hillsborough	80	Female	No		Unknown	FL resident	05/09/20
42,873	Hillsborough	80	Female	No			FL resident	05/09/20
42,874	Hillsborough	77	Male	No			FL resident	05/09/20
42,875	Hillsborough	77	Female	No			FL resident	05/09/20
42,876	Hillsborough	94	Female	No			FL resident	05/09/20
42,877	Hillsborough	71	Female	No			FL resident	05/09/20
42,878	Hillsborough	74	Male	No			FL resident	05/09/20
42,879	Hillsborough	82	Female	No			FL resident	05/09/20
42,880	Hillsborough	44	Female	Unknown		Yes	FL resident	05/09/20
42,881	Hillsborough	79	Female	No		Unknown	FL resident	05/09/20
42,882	Hillsborough	51	Female	No		Unknown	FL resident	05/09/20
42,883	Hillsborough	64	Male	No			FL resident	05/09/20
42,884	Hillsborough	39	Female	No		Yes	FL resident	05/10/20
42,885	Hillsborough	31	Male	Yes	FL; GA	Yes	FL resident	05/10/20
42,886	Hillsborough	67	Male	No		Unknown	FL resident	05/10/20
42,887	Hillsborough	53	Female	Unknown		Yes	FL resident	05/10/20
42,888	Hillsborough	59	Female	Unknown		Unknown	FL resident	05/10/20
42,889	Hillsborough	45	Female	No		Unknown	FL resident	05/10/20
42,890	Hillsborough	39	Female	Unknown		Unknown	FL resident	05/10/20
42,891	Hillsborough	87	Male	No		Yes	FL resident	05/10/20
42,892	Hillsborough	75	Male	No		Yes	FL resident	05/10/20
42,893	Hillsborough	32	Female	Unknown		Unknown	FL resident	05/10/20
42,894	Hillsborough	87	Female	No		Unknown	FL resident	05/10/20
42,895	Hillsborough	46	Female	No		No	FL resident	05/10/20
42,896	Hillsborough	69	Male	No		Yes	FL resident	05/10/20
42,897	Hillsborough	56	Male	No		No	FL resident	05/10/20
42,898	Hillsborough	49	Female	Unknown		Yes	FL resident	05/10/20

Coronavirus: line list of cases

Data verified as of Jun 14, 2020 at 10 AM

Data in this report are provisional and subject to change.

Case	County	Age	Gender	Travel related	Travel detail	Contact with a confirmed case	Jurisdiction	Date case counted
42,899	Hillsborough	55	Female	No		Yes	FL resident	05/10/20
42,900	Hillsborough	47	Female	No		Yes	FL resident	05/10/20
42,901	Hillsborough	39	Female	No		No	FL resident	05/10/20
42,902	Hillsborough	69	Male	No		No	FL resident	05/10/20
42,903	Hillsborough	21	Female	Yes	IL	Unknown	FL resident	05/10/20
42,904	Hillsborough	88	Male	Unknown		Unknown	FL resident	05/11/20
42,905	Hillsborough	48	Female	No		No	FL resident	05/11/20
42,906	Hillsborough	93	Female	Unknown		No	FL resident	05/11/20
42,907	Hillsborough	68	Female	Unknown		Unknown	FL resident	05/11/20
42,908	Hillsborough	26	Female	No		Yes	FL resident	05/11/20
42,909	Hillsborough	41	Male	No		Yes	FL resident	05/11/20
42,910	Hillsborough	44	Female	No		No	FL resident	05/11/20
42,911	Hillsborough	73	Male	No		Unknown	FL resident	05/11/20
42,912	Hillsborough	70	Male	No		Unknown	FL resident	05/11/20
42,913	Hillsborough	86	Female	No		Unknown	FL resident	05/11/20
42,914	Hillsborough	20	Female	No		Yes	FL resident	05/11/20
42,915	Hillsborough	58	Female	Unknown		No	FL resident	05/11/20
42,916	Hillsborough	62	Male	No		Yes	FL resident	05/11/20
42,917	Hillsborough	33	Female	Yes	AL; CA; CO; FL; LA; MS; NM; TN	Unknown	FL resident	05/11/20
42,918	Hillsborough	19	Female	No		Yes	FL resident	05/11/20
42,919	Hillsborough	82	Female	No		Yes	FL resident	05/11/20
42,920	Hillsborough	78	Female	No		Yes	FL resident	05/11/20
42,921	Hillsborough	53	Male	Unknown		Yes	FL resident	05/11/20
42,922	Hillsborough	56	Male	No		Yes	FL resident	05/11/20
42,923	Hillsborough	12	Male	No		Yes	FL resident	05/11/20
42,924	Hillsborough	53	Male	No		No	FL resident	05/11/20
42,925	Hillsborough	37	Female	Yes	FL; GEORGIA	Yes	FL resident	05/11/20
42,926	Hillsborough	16	Male	Unknown			FL resident	05/11/20
42,927	Hillsborough	49	Male	No		Unknown	FL resident	05/11/20
42,928	Hillsborough	28	Male	Unknown		Yes	FL resident	05/11/20
42,929	Hillsborough	21	Female	Unknown		Yes	FL resident	05/11/20
42,930	Hillsborough	44	Female	Unknown		Unknown	FL resident	05/11/20
42,931	Hillsborough	22	Female	Unknown		Unknown	FL resident	05/12/20
42,932	Hillsborough	45	Male	No		Yes	FL resident	05/12/20
42,933	Hillsborough	46	Male	Unknown		Unknown	FL resident	05/12/20
42,934	Hillsborough	37	Female	No		Yes	FL resident	05/12/20
42,935	Hillsborough	32	Female	No		No	FL resident	05/12/20
42,936	Hillsborough	50	Female	No		Unknown	FL resident	05/12/20
42,937	Hillsborough	14	Male	No		Yes	FL resident	05/12/20
42,938	Hillsborough	55	Female	No		Unknown	FL resident	05/12/20
42,939	Hillsborough	91	Female	No		Unknown	FL resident	05/12/20
42,940	Hillsborough	73	Female	No		Unknown	FL resident	05/12/20
42,941	Hillsborough	55	Male	No		Yes	FL resident	05/12/20
42,942	Hillsborough	35	Male	No		Yes	FL resident	05/12/20
42,943	Hillsborough	66	Male	No		Unknown	FL resident	05/12/20
42,944	Hillsborough	88	Female	No			FL resident	05/12/20
42,945	Hillsborough	73	Female	Unknown		Unknown	FL resident	05/12/20
42,946	Hillsborough	67	Female	No		Unknown	FL resident	05/12/20
42,947	Hillsborough	2	Male	No		No	FL resident	05/12/20
42,948	Hillsborough	72	Male	No		Unknown	FL resident	05/12/20
42,949	Hillsborough	24	Female	No		Yes	FL resident	05/12/20
42,950	Hillsborough	31	Female	Unknown		Unknown	FL resident	05/13/20
42,951	Hillsborough	68	Male	No		No	FL resident	05/13/20
42,952	Hillsborough	53	Female	Unknown		Unknown	FL resident	05/13/20
42,953	Hillsborough	67	Female	Unknown		Yes	FL resident	05/13/20
42,954	Hillsborough	62	Female	No		No	FL resident	05/13/20
42,955	Hillsborough	41	Female	Unknown		Unknown	FL resident	05/13/20
42,956	Hillsborough	60	Male	Unknown		Unknown	FL resident	05/13/20
42,957	Hillsborough	50	Male	No		Unknown	FL resident	05/13/20
42,958	Hillsborough	76	Male	Unknown			FL resident	05/13/20
42,959	Hillsborough	77	Female	No			FL resident	05/13/20
42,960	Hillsborough	80	Male	Unknown			FL resident	05/13/20

Coronavirus: line list of cases

Data verified as of Jun 14, 2020 at 10 AM

Data in this report are provisional and subject to change.

Case	County	Age	Gender	Travel related	Travel detail	Contact with a confirmed case	Jurisdiction	Date case counted
42,961	Hillsborough	79	Male	Unknown			FL resident	05/13/20
42,962	Hillsborough	65	Male	No		No	FL resident	05/13/20
42,963	Hillsborough	38	Female	No		Yes	FL resident	05/13/20
42,964	Hillsborough	51	Female	No		Yes	FL resident	05/13/20
42,965	Hillsborough	40	Male	No		Yes	FL resident	05/13/20
42,966	Hillsborough	33	Female	No		Yes	FL resident	05/13/20
42,967	Hillsborough	61	Male	No		Unknown	FL resident	05/13/20
42,968	Hillsborough	52	Female	No		Unknown	FL resident	05/13/20
42,969	Hillsborough	66	Female	No		Yes	FL resident	05/13/20
42,970	Hillsborough	27	Male	No		Yes	FL resident	05/13/20
42,971	Hillsborough	40	Female	No		Unknown	FL resident	05/13/20
42,972	Hillsborough	96	Female	No		Yes	FL resident	05/13/20
42,973	Hillsborough	56	Female	No		No	FL resident	05/13/20
42,974	Hillsborough	53	Female	No			FL resident	05/13/20
42,975	Hillsborough	80	Male	No			FL resident	05/13/20
42,976	Hillsborough	64	Female	No		Yes	FL resident	05/13/20
42,977	Hillsborough	52	Female	Unknown		Unknown	FL resident	05/13/20
42,978	Hillsborough	24	Female	No		Yes	FL resident	05/13/20
42,979	Hillsborough	52	Female	Yes	FL; KY	Yes	FL resident	05/13/20
42,980	Hillsborough	80	Male	No		No	FL resident	05/13/20
42,981	Hillsborough	67	Female	No		No	FL resident	05/13/20
42,982	Hillsborough	64	Female	No		Unknown	FL resident	05/13/20
42,983	Hillsborough	59	Female	No		Yes	FL resident	05/13/20
42,984	Hillsborough	41	Female	No		Unknown	FL resident	05/13/20
42,985	Hillsborough	53	Female	No		Unknown	FL resident	05/14/20
42,986	Hillsborough	30	Female	No		Yes	FL resident	05/14/20
42,987	Hillsborough	46	Female	No		Yes	FL resident	05/14/20
42,988	Hillsborough	59	Female	No		Unknown	FL resident	05/14/20
42,989	Hillsborough	32	Male	No		No	FL resident	05/14/20
42,990	Hillsborough	44	Female	No		Unknown	FL resident	05/14/20
42,991	Hillsborough	29	Male	Yes	UNKNOWN COUNTRY	Unknown	FL resident	05/14/20
42,992	Hillsborough	55	Male	No		Unknown	FL resident	05/14/20
42,993	Hillsborough	68	Female	No		No	FL resident	05/14/20
42,994	Hillsborough	91	Male	No		Unknown	FL resident	05/14/20
42,995	Hillsborough	70	Male	No		No	FL resident	05/14/20
42,996	Hillsborough	36	Female	Unknown		Unknown	FL resident	05/14/20
42,997	Hillsborough	4	Male	No		Yes	FL resident	05/14/20
42,998	Hillsborough	42	Male	No		Yes	FL resident	05/14/20
42,999	Hillsborough	35	Female	No		Yes	FL resident	05/14/20
43,000	Hillsborough	11	Male	No		Yes	FL resident	05/14/20
43,001	Hillsborough	9	Male	No		Yes	FL resident	05/14/20
43,002	Hillsborough	13	Female	No		Yes	FL resident	05/14/20
43,003	Hillsborough	40	Male	No		No	FL resident	05/14/20
43,004	Hillsborough	66	Female	No		Yes	FL resident	05/14/20
43,005	Hillsborough	68	Male	No		Unknown	FL resident	05/14/20
43,006	Hillsborough	37	Male	No		No	FL resident	05/14/20
43,007	Hillsborough	1	Female	No		Yes	FL resident	05/14/20
43,008	Hillsborough	80	Female	No		No	FL resident	05/14/20
43,009	Hillsborough	50	Male	No		No	FL resident	05/14/20
43,010	Hillsborough	34	Female	No		Yes	FL resident	05/14/20
43,011	Hillsborough	46	Female	Unknown			FL resident	05/14/20
43,012	Hillsborough	37	Female	No		Unknown	FL resident	05/14/20
43,013	Hillsborough	27	Male	No		Yes	FL resident	05/14/20
43,014	Hillsborough	74	Female	No		Yes	FL resident	05/15/20
43,015	Hillsborough	27	Female	No		Unknown	FL resident	05/15/20
43,016	Hillsborough	39	Male	No		Yes	FL resident	05/15/20
43,017	Hillsborough	30	Female	No		Yes	FL resident	05/15/20
43,018	Hillsborough	32	Female	No		Yes	FL resident	05/15/20
43,019	Hillsborough	47	Male	No		Yes	FL resident	05/15/20
43,020	Hillsborough	60	Male	No		Yes	FL resident	05/15/20
43,021	Hillsborough	10	Male	No		Yes	FL resident	05/15/20
43,022	Hillsborough	71	Female	No			FL resident	05/15/20

Coronavirus: line list of cases

Data verified as of Jun 14, 2020 at 10 AM

Data in this report are provisional and subject to change.

Case	County	Age	Gender	Travel related	Travel detail	Contact with a confirmed case	Jurisdiction	Date case counted
43,023	Hillsborough	47	Female	No		No	FL resident	05/15/20
43,024	Hillsborough	68	Male	No			FL resident	05/15/20
43,025	Hillsborough	38	Male	No		Unknown	FL resident	05/15/20
43,026	Hillsborough	91	Female	No			FL resident	05/15/20
43,027	Hillsborough	84	Female	No			FL resident	05/15/20
43,028	Hillsborough	79	Male	No			FL resident	05/15/20
43,029	Hillsborough	37	Female	No		Yes	FL resident	05/15/20
43,030	Hillsborough	57	Male	Unknown			FL resident	05/15/20
43,031	Hillsborough	31	Female	No		Unknown	FL resident	05/15/20
43,032	Hillsborough	67	Male	No			FL resident	05/15/20
43,033	Hillsborough	50	Female	Unknown			FL resident	05/15/20
43,034	Hillsborough	54	Female	No		Unknown	FL resident	05/15/20
43,035	Hillsborough	48	Female	No		Yes	FL resident	05/15/20
43,036	Hillsborough	95	Female	No			FL resident	05/15/20
43,037	Hillsborough	48	Female	No		Unknown	FL resident	05/15/20
43,038	Hillsborough	57	Female	No			FL resident	05/15/20
43,039	Hillsborough	70	Male	No			FL resident	05/15/20
43,040	Hillsborough	72	Female	No		Unknown	FL resident	05/15/20
43,041	Hillsborough	28	Female	No		Unknown	FL resident	05/15/20
43,042	Hillsborough	54	Male	Yes	TX	No	FL resident	05/15/20
43,043	Hillsborough	63	Female	No		No	FL resident	05/15/20
43,044	Hillsborough	45	Male	Unknown		Unknown	FL resident	05/15/20
43,045	Hillsborough	26	Male	No		Yes	FL resident	05/16/20
43,046	Hillsborough	39	Male	Yes	FL; NC	Unknown	FL resident	05/16/20
43,047	Hillsborough	87	Female	No		Yes	FL resident	05/16/20
43,048	Hillsborough	21	Female	No		No	FL resident	05/16/20
43,049	Hillsborough	20	Female	Yes	FL; NY	Unknown	FL resident	05/16/20
43,050	Hillsborough	75	Female	No		Unknown	FL resident	05/16/20
43,051	Hillsborough	59	Female	No		Yes	FL resident	05/16/20
43,052	Hillsborough	82	Female	No			FL resident	05/16/20
43,053	Hillsborough	35	Female	No		No	FL resident	05/16/20
43,054	Hillsborough	41	Male	No		Yes	FL resident	05/16/20
43,055	Hillsborough	20	Female	No		Yes	FL resident	05/16/20
43,056	Hillsborough	13	Male	Unknown			FL resident	05/16/20
43,057	Hillsborough	77	Male	No		Unknown	FL resident	05/16/20
43,058	Hillsborough	27	Male	Unknown			FL resident	05/16/20
43,059	Hillsborough	20	Female	Unknown		Unknown	FL resident	05/16/20
43,060	Hillsborough	70	Male	No		Yes	FL resident	05/16/20
43,061	Hillsborough	57	Male	No		Yes	FL resident	05/16/20
43,062	Hillsborough	77	Female	No		Yes	FL resident	05/16/20
43,063	Hillsborough	59	Male	No		Yes	FL resident	05/16/20
43,064	Hillsborough	47	Male	No		Unknown	FL resident	05/16/20
43,065	Hillsborough	60	Female	No		Unknown	FL resident	05/16/20
43,066	Hillsborough	92	Male	No		Unknown	FL resident	05/16/20
43,067	Hillsborough	72	Female	No		No	FL resident	05/16/20
43,068	Hillsborough	55	Female	No		Yes	FL resident	05/16/20
43,069	Hillsborough	41	Female	No		Unknown	FL resident	05/16/20
43,070	Hillsborough	53	Female	No		Unknown	FL resident	05/16/20
43,071	Hillsborough	24	Female	No		Unknown	FL resident	05/16/20
43,072	Hillsborough	37	Male	No		Yes	FL resident	05/16/20
43,073	Hillsborough	42	Male	No		No	FL resident	05/16/20
43,074	Hillsborough	24	Female	No		Unknown	FL resident	05/16/20
43,075	Hillsborough	72	Female	No		Yes	FL resident	05/16/20
43,076	Hillsborough	20	Male	Unknown		Unknown	FL resident	05/17/20
43,077	Hillsborough	69	Female	No		Yes	FL resident	05/17/20
43,078	Hillsborough	23	Female	No		Yes	FL resident	05/17/20
43,079	Hillsborough	20	Female	No		Yes	FL resident	05/17/20
43,080	Hillsborough	51	Female	Unknown		No	FL resident	05/17/20
43,081	Hillsborough	49	Female	No		Yes	FL resident	05/17/20
43,082	Hillsborough	41	Female	Unknown		Yes	FL resident	05/17/20
43,083	Hillsborough	35	Male	No		Unknown	FL resident	05/17/20
43,084	Hillsborough	41	Male	No		Yes	FL resident	05/17/20

Coronavirus: line list of cases

Data verified as of Jun 14, 2020 at 10 AM

Data in this report are provisional and subject to change.

Case	County	Age	Gender	Travel related	Travel detail	Contact with a confirmed case	Jurisdiction	Date case counted
43,085	Hillsborough	36	Male	No		No	FL resident	05/17/20
43,086	Hillsborough	42	Female	No		No	FL resident	05/17/20
43,087	Hillsborough	46	Male	No		Yes	FL resident	05/17/20
43,088	Hillsborough	81	Female	No		No	FL resident	05/17/20
43,089	Hillsborough	38	Male	No		No	FL resident	05/17/20
43,090	Hillsborough	29	Male	Unknown		Yes	FL resident	05/17/20
43,091	Hillsborough	70	Male	No		Unknown	FL resident	05/17/20
43,092	Hillsborough	49	Female	No		Unknown	FL resident	05/17/20
43,093	Hillsborough	62	Male	Unknown		Unknown	FL resident	05/17/20
43,094	Hillsborough	87	Female	No		Unknown	FL resident	05/17/20
43,095	Hillsborough	57	Female	No		Yes	FL resident	05/17/20
43,096	Hillsborough	63	Male	No		Unknown	FL resident	05/17/20
43,097	Hillsborough	44	Female	No		Unknown	FL resident	05/17/20
43,098	Hillsborough	56	Male	No			FL resident	05/17/20
43,099	Hillsborough	39	Female	No		Yes	FL resident	05/17/20
43,100	Hillsborough	63	Female	No		Yes	FL resident	05/17/20
43,101	Hillsborough	46	Female	Unknown		Unknown	FL resident	05/17/20
43,102	Hillsborough	22	Male	Unknown		Unknown	FL resident	05/17/20
43,103	Hillsborough	81	Male	No		No	FL resident	05/17/20
43,104	Hillsborough	21	Female	No		Unknown	FL resident	05/17/20
43,105	Hillsborough	54	Female	No		Yes	FL resident	05/17/20
43,106	Hillsborough	48	Male	No		No	FL resident	05/17/20
43,107	Hillsborough	25	Male	No		Yes	FL resident	05/18/20
43,108	Hillsborough	61	Female	No		Unknown	FL resident	05/18/20
43,109	Hillsborough	5	Male	No		No	FL resident	05/18/20
43,110	Hillsborough	56	Male	No		No	FL resident	05/18/20
43,111	Hillsborough	56	Female	No		Unknown	FL resident	05/18/20
43,112	Hillsborough	42	Male	Unknown		Unknown	FL resident	05/18/20
43,113	Hillsborough	23	Female	No		Yes	FL resident	05/18/20
43,114	Hillsborough	15	Male	No		No	FL resident	05/18/20
43,115	Hillsborough	49	Male	Unknown		No	FL resident	05/18/20
43,116	Hillsborough	61	Female	Unknown		Unknown	FL resident	05/18/20
43,117	Hillsborough	49	Male	No		No	FL resident	05/18/20
43,118	Hillsborough	50	Female	No		Yes	FL resident	05/18/20
43,119	Hillsborough	22	Female	No		Unknown	FL resident	05/18/20
43,120	Hillsborough	38	Male	No		Unknown	FL resident	05/18/20
43,121	Hillsborough	2	Male	No		Yes	FL resident	05/18/20
43,122	Hillsborough	31	Male	Unknown		Unknown	FL resident	05/18/20
43,123	Hillsborough	60	Female	No		No	FL resident	05/18/20
43,124	Hillsborough	44	Female	No		Yes	FL resident	05/19/20
43,125	Hillsborough	51	Male	No		No	FL resident	05/19/20
43,126	Hillsborough	32	Female	No		Yes	FL resident	05/19/20
43,127	Hillsborough	42	Male	No		No	FL resident	05/19/20
43,128	Hillsborough	30	Male	No		Yes	FL resident	05/19/20
43,129	Hillsborough	70	Female	Unknown		Unknown	FL resident	05/19/20
43,130	Hillsborough	64	Female	No		No	FL resident	05/19/20
43,131	Hillsborough	36	Female	Unknown		Unknown	FL resident	05/19/20
43,132	Hillsborough	54	Male	No		Yes	FL resident	05/19/20
43,133	Hillsborough	56	Female	No		Unknown	FL resident	05/19/20
43,134	Hillsborough	24	Male	No		Unknown	FL resident	05/19/20
43,135	Hillsborough	0	Male	No		Unknown	FL resident	05/19/20
43,136	Hillsborough	68	Female	No		Unknown	FL resident	05/19/20
43,137	Hillsborough	22	Male	No		No	FL resident	05/19/20
43,138	Hillsborough	45	Male	No		Unknown	FL resident	05/19/20
43,139	Hillsborough	20	Female	No		Yes	FL resident	05/19/20
43,140	Hillsborough	22	Female	No		Unknown	FL resident	05/19/20
43,141	Hillsborough	88	Female	No		Unknown	FL resident	05/19/20
43,142	Hillsborough	32	Female	No		No	FL resident	05/19/20
43,143	Hillsborough	56	Male	No		No	FL resident	05/19/20
43,144	Hillsborough	21	Female	Unknown			FL resident	05/19/20
43,145	Hillsborough	23	Male	No		Yes	FL resident	05/19/20
43,146	Hillsborough	35	Female	No		No	FL resident	05/20/20

Coronavirus: line list of cases

Data verified as of Jun 14, 2020 at 10 AM

Data in this report are provisional and subject to change.

Case	County	Age	Gender	Travel related	Travel detail	Contact with a confirmed case	Jurisdiction	Date case counted
43,147	Hillsborough	49	Female	No		No	FL resident	05/20/20
43,148	Hillsborough	28	Female	No		Yes	FL resident	05/20/20
43,149	Hillsborough	36	Male	No		Yes	FL resident	05/20/20
43,150	Hillsborough	83	Male	No		Yes	FL resident	05/20/20
43,151	Hillsborough	53	Female	No		Yes	FL resident	05/20/20
43,152	Hillsborough	75	Female	Unknown		No	FL resident	05/20/20
43,153	Hillsborough	48	Female	No		Unknown	FL resident	05/20/20
43,154	Hillsborough	23	Male	No		Unknown	FL resident	05/20/20
43,155	Hillsborough	68	Female	Unknown		Yes	FL resident	05/20/20
43,156	Hillsborough	42	Male	No		Unknown	FL resident	05/20/20
43,157	Hillsborough	43	Female	No		Yes	FL resident	05/20/20
43,158	Hillsborough	35	Female	No		Yes	FL resident	05/20/20
43,159	Hillsborough	31	Male	No		Yes	FL resident	05/20/20
43,160	Hillsborough	38	Female	No		Yes	FL resident	05/20/20
43,161	Hillsborough	85	Male	No		Yes	FL resident	05/20/20
43,162	Hillsborough	80	Male	No		Yes	FL resident	05/20/20
43,163	Hillsborough	49	Female	No		Yes	FL resident	05/20/20
43,164	Hillsborough	44	Female	Yes	PA	Yes	FL resident	05/20/20
43,165	Hillsborough	25	Male	No		Unknown	FL resident	05/20/20
43,166	Hillsborough	35	Male	No		Unknown	FL resident	05/20/20
43,167	Hillsborough	51	Female	No		Yes	FL resident	05/20/20
43,168	Hillsborough	43	Female	No		Yes	FL resident	05/20/20
43,169	Hillsborough	61	Male	No		Yes	FL resident	05/20/20
43,170	Hillsborough	47	Female	No		Yes	FL resident	05/20/20
43,171	Hillsborough	27	Male	No		Unknown	FL resident	05/20/20
43,172	Hillsborough	48	Male	No		Yes	FL resident	05/20/20
43,173	Hillsborough	4	Female	No		Yes	FL resident	05/20/20
43,174	Hillsborough	50	Female	No		Yes	FL resident	05/20/20
43,175	Hillsborough	70	Female	No		Yes	FL resident	05/20/20
43,176	Hillsborough	29	Male	Unknown		Unknown	FL resident	05/20/20
43,177	Hillsborough	55	Female	No		Yes	FL resident	05/20/20
43,178	Hillsborough	25	Female	No		Yes	FL resident	05/20/20
43,179	Hillsborough	61	Female	No		Unknown	FL resident	05/20/20
43,180	Hillsborough	40	Male	No		Unknown	FL resident	05/20/20
43,181	Hillsborough	42	Female	No		Yes	FL resident	05/20/20
43,182	Hillsborough	49	Male	No		Unknown	FL resident	05/20/20
43,183	Hillsborough	59	Female	No		Yes	FL resident	05/20/20
43,184	Hillsborough	89	Female	No		Unknown	FL resident	05/20/20
43,185	Hillsborough	88	Male	No			FL resident	05/20/20
43,186	Hillsborough	78	Female	No			FL resident	05/20/20
43,187	Hillsborough	50	Male	No		Unknown	FL resident	05/20/20
43,188	Hillsborough	89	Female	No		Unknown	FL resident	05/20/20
43,189	Hillsborough	58	Female	Unknown			FL resident	05/20/20
43,190	Hillsborough	41	Female	No		Unknown	FL resident	05/20/20
43,191	Hillsborough	89	Female	No		Unknown	FL resident	05/20/20
43,192	Hillsborough	81	Male	No		Unknown	FL resident	05/20/20
43,193	Hillsborough	78	Male	No		Unknown	FL resident	05/20/20
43,194	Hillsborough	45	Female	No		No	FL resident	05/20/20
43,195	Hillsborough	34	Female	No		No	FL resident	05/20/20
43,196	Hillsborough	33	Male	No		Unknown	FL resident	05/20/20
43,197	Hillsborough	92	Male	No		Unknown	FL resident	05/20/20
43,198	Hillsborough	78	Female	No		Unknown	FL resident	05/20/20
43,199	Hillsborough	64	Male	No		Unknown	FL resident	05/20/20
43,200	Hillsborough	37	Female	No		Yes	FL resident	05/20/20
43,201	Hillsborough	59	Female	No		Unknown	FL resident	05/20/20
43,202	Hillsborough	38	Female	No		Yes	FL resident	05/20/20
43,203	Hillsborough	67	Male	No		Unknown	FL resident	05/20/20
43,204	Hillsborough	55	Female	Unknown		Unknown	FL resident	05/20/20
43,205	Hillsborough	82	Male	No		Yes	FL resident	05/20/20
43,206	Hillsborough	83	Female	No		Yes	FL resident	05/20/20
43,207	Hillsborough	91	Female	No		Unknown	FL resident	05/20/20
43,208	Hillsborough	65	Male	No		Unknown	FL resident	05/20/20

Coronavirus: line list of cases

Data verified as of Jun 14, 2020 at 10 AM

Data in this report are provisional and subject to change.

Case	County	Age	Gender	Travel related	Travel detail	Contact with a confirmed case	Jurisdiction	Date case counted
43,209	Hillsborough	90	Female	Unknown		Unknown	FL resident	05/20/20
43,210	Hillsborough	49	Female	No		Yes	FL resident	05/20/20
43,211	Hillsborough	85	Female	No			FL resident	05/20/20
43,212	Hillsborough	29	Male	No		No	FL resident	05/20/20
43,213	Hillsborough	49	Female	No		No	FL resident	05/20/20
43,214	Hillsborough	39	Male	Unknown		Unknown	FL resident	05/21/20
43,215	Hillsborough	69	Female	No		Yes	FL resident	05/21/20
43,216	Hillsborough	55	Male	No		Yes	FL resident	05/21/20
43,217	Hillsborough	46	Female	No		Yes	FL resident	05/21/20
43,218	Hillsborough	48	Female	No		Unknown	FL resident	05/21/20
43,219	Hillsborough	69	Male	No		Yes	FL resident	05/21/20
43,220	Hillsborough	24	Male	No		Yes	FL resident	05/21/20
43,221	Hillsborough	71	Male	No		Unknown	FL resident	05/21/20
43,222	Hillsborough	41	Male	No		Yes	FL resident	05/21/20
43,223	Hillsborough	67	Male	No		Yes	FL resident	05/21/20
43,224	Hillsborough	40	Male	No		Yes	FL resident	05/21/20
43,225	Hillsborough	54	Male	No		Yes	FL resident	05/21/20
43,226	Hillsborough	24	Male	Unknown			FL resident	05/21/20
43,227	Hillsborough	26	Male	No		Unknown	FL resident	05/21/20
43,228	Hillsborough	23	Female	No		Unknown	FL resident	05/21/20
43,229	Hillsborough	57	Male	No		Unknown	FL resident	05/21/20
43,230	Hillsborough	59	Female	No		Yes	FL resident	05/21/20
43,231	Hillsborough	34	Male	No		Yes	FL resident	05/21/20
43,232	Hillsborough	72	Male	No		No	FL resident	05/21/20
43,233	Hillsborough	49	Male	Unknown			FL resident	05/21/20
43,234	Hillsborough	25	Male	No		Yes	FL resident	05/21/20
43,235	Hillsborough	57	Male	No		Yes	FL resident	05/21/20
43,236	Hillsborough	27	Female	No		Yes	FL resident	05/21/20
43,237	Hillsborough	18	Male	No		Yes	FL resident	05/21/20
43,238	Hillsborough	24	Female	No		Yes	FL resident	05/21/20
43,239	Hillsborough	35	Female	Unknown		Yes	FL resident	05/22/20
43,240	Hillsborough	38	Female	No		Unknown	FL resident	05/22/20
43,241	Hillsborough	47	Male	No		Yes	FL resident	05/22/20
43,242	Hillsborough	49	Male	No		Yes	FL resident	05/22/20
43,243	Hillsborough	33	Male	No		Yes	FL resident	05/22/20
43,244	Hillsborough	46	Female	No		Yes	FL resident	05/22/20
43,245	Hillsborough	37	Female	No		No	FL resident	05/22/20
43,246	Hillsborough	19	Male	No		Yes	FL resident	05/22/20
43,247	Hillsborough	49	Female	No		No	FL resident	05/22/20
43,248	Hillsborough	44	Male	No		Yes	FL resident	05/22/20
43,249	Hillsborough	35	Female	No		No	FL resident	05/22/20
43,250	Hillsborough	90	Female	No		Yes	FL resident	05/22/20
43,251	Hillsborough	64	Female	No		Yes	FL resident	05/22/20
43,252	Hillsborough	54	Male	No		Yes	FL resident	05/22/20
43,253	Hillsborough	53	Female	No		Yes	FL resident	05/22/20
43,254	Hillsborough	88	Male	No		Unknown	FL resident	05/22/20
43,255	Hillsborough	22	Male	No		No	FL resident	05/22/20
43,256	Hillsborough	54	Female	No		Yes	FL resident	05/22/20
43,257	Hillsborough	19	Male	No		Unknown	FL resident	05/22/20
43,258	Hillsborough	15	Female	No		Unknown	FL resident	05/22/20
43,259	Hillsborough	68	Female	No		Unknown	FL resident	05/22/20
43,260	Hillsborough	87	Female	No		Unknown	FL resident	05/22/20
43,261	Hillsborough	58	Female	No		Unknown	FL resident	05/22/20
43,262	Hillsborough	65	Female	No		Unknown	FL resident	05/22/20
43,263	Hillsborough	33	Female	No		Unknown	FL resident	05/22/20
43,264	Hillsborough	78	Female	No		Unknown	FL resident	05/22/20
43,265	Hillsborough	61	Male	Unknown		Yes	FL resident	05/22/20
43,266	Hillsborough	69	Male	No		Yes	FL resident	05/22/20
43,267	Hillsborough	45	Female	Unknown		Unknown	FL resident	05/22/20
43,268	Hillsborough	29	Male	No		Yes	FL resident	05/22/20
43,269	Hillsborough	2	Female	No		Yes	FL resident	05/22/20
43,270	Hillsborough	37	Female	No		Yes	FL resident	05/22/20

Coronavirus: line list of cases

Data verified as of Jun 14, 2020 at 10 AM

Data in this report are provisional and subject to change.

Case	County	Age	Gender	Travel related	Travel detail	Contact with a confirmed case	Jurisdiction	Date case counted
43,271	Hillsborough	76	Male	No			FL resident	05/22/20
43,272	Hillsborough	72	Male	No		Unknown	FL resident	05/23/20
43,273	Hillsborough	86	Female	No		Unknown	FL resident	05/23/20
43,274	Hillsborough	42	Male	Unknown		Unknown	FL resident	05/23/20
43,275	Hillsborough	57	Female	No		No	FL resident	05/23/20
43,276	Hillsborough	32	Male	No		Unknown	FL resident	05/23/20
43,277	Hillsborough	18	Male	No		Yes	FL resident	05/23/20
43,278	Hillsborough	25	Male	No		No	FL resident	05/23/20
43,279	Hillsborough	47	Male	No		Unknown	FL resident	05/23/20
43,280	Hillsborough	65	Female	No		Unknown	FL resident	05/23/20
43,281	Hillsborough	84	Male	No		Unknown	FL resident	05/23/20
43,282	Hillsborough	35	Male	No		Yes	FL resident	05/23/20
43,283	Hillsborough	58	Male	No		Yes	FL resident	05/23/20
43,284	Hillsborough	75	Female	No			FL resident	05/23/20
43,285	Hillsborough	82	Male	No		Unknown	FL resident	05/23/20
43,286	Hillsborough	43	Male	No		Unknown	FL resident	05/23/20
43,287	Hillsborough	42	Male	No		Unknown	FL resident	05/23/20
43,288	Hillsborough	43	Male	No		No	FL resident	05/23/20
43,289	Hillsborough	21	Male	No		Unknown	FL resident	05/23/20
43,290	Hillsborough	43	Male	Unknown		Unknown	FL resident	05/23/20
43,291	Hillsborough	70	Male	Unknown			FL resident	05/23/20
43,292	Hillsborough	31	Male	No		No	FL resident	05/23/20
43,293	Hillsborough	45	Female	No		Unknown	FL resident	05/24/20
43,294	Hillsborough	56	Male	No		Yes	FL resident	05/24/20
43,295	Hillsborough	14	Male	No		Unknown	FL resident	05/24/20
43,296	Hillsborough	56	Male	No		Yes	FL resident	05/24/20
43,297	Hillsborough	36	Male	No		Yes	FL resident	05/24/20
43,298	Hillsborough	40	Female	No		Yes	FL resident	05/24/20
43,299	Hillsborough	34	Female	Unknown		Unknown	FL resident	05/24/20
43,300	Hillsborough	33	Male	No		Yes	FL resident	05/24/20
43,301	Hillsborough	80	Male	No		Unknown	FL resident	05/24/20
43,302	Hillsborough	40	Female	No		Yes	FL resident	05/24/20
43,303	Hillsborough	57	Male	No		No	FL resident	05/24/20
43,304	Hillsborough	89	Female	No			FL resident	05/24/20
43,305	Hillsborough	30	Female	No		Yes	FL resident	05/24/20
43,306	Hillsborough	7	Female	No		Yes	FL resident	05/24/20
43,307	Hillsborough	46	Female	Unknown		Unknown	FL resident	05/24/20
43,308	Hillsborough	9	Male	No		Yes	FL resident	05/24/20
43,309	Hillsborough	38	Female	No		Yes	FL resident	05/24/20
43,310	Hillsborough	31	Female	No		Yes	FL resident	05/24/20
43,311	Hillsborough	38	Female	Unknown		Yes	FL resident	05/24/20
43,312	Hillsborough	56	Male	No		Yes	FL resident	05/24/20
43,313	Hillsborough	85	Male	No			FL resident	05/24/20
43,314	Hillsborough	25	Female	No		Yes	FL resident	05/24/20
43,315	Hillsborough	65	Female	No		No	FL resident	05/24/20
43,316	Hillsborough	89	Female	No			FL resident	05/24/20
43,317	Hillsborough	78	Female	No			FL resident	05/24/20
43,318	Hillsborough	35	Male	No		Yes	FL resident	05/24/20
43,319	Hillsborough	72	Female	No			FL resident	05/24/20
43,320	Hillsborough	49	Female	No		Yes	FL resident	05/24/20
43,321	Hillsborough	67	Male	No			FL resident	05/24/20
43,322	Hillsborough	40	Male	Unknown		Unknown	FL resident	05/24/20
43,323	Hillsborough	16	Male	Unknown		Yes	FL resident	05/24/20
43,324	Hillsborough	66	Male	Unknown		Yes	FL resident	05/24/20
43,325	Hillsborough	11	Female	No		Yes	FL resident	05/24/20
43,326	Hillsborough	36	Male	Unknown		Yes	FL resident	05/24/20
43,327	Hillsborough	35	Male	Unknown		Unknown	FL resident	05/24/20
43,328	Hillsborough	35	Female	No		Unknown	FL resident	05/24/20
43,329	Hillsborough	31	Male	No		Yes	FL resident	05/24/20
43,330	Hillsborough	29	Female	No		Yes	FL resident	05/24/20
43,331	Hillsborough	13	Female	No		Yes	FL resident	05/24/20
43,332	Hillsborough	22	Male	No		Yes	FL resident	05/24/20

Coronavirus: line list of cases

Data verified as of Jun 14, 2020 at 10 AM

Data in this report are provisional and subject to change.

Case	County	Age	Gender	Travel related	Travel detail	Contact with a confirmed case	Jurisdiction	Date case counted
43,333	Hillsborough	44	Female	No		Yes	FL resident	05/24/20
43,334	Hillsborough	26	Female	No		Yes	FL resident	05/24/20
43,335	Hillsborough	19	Female	No		Yes	FL resident	05/24/20
43,336	Hillsborough	35	Female	No		Unknown	FL resident	05/24/20
43,337	Hillsborough	49	Male	No		Yes	FL resident	05/24/20
43,338	Hillsborough	46	Male	No		Yes	FL resident	05/24/20
43,339	Hillsborough	24	Male	No		Yes	FL resident	05/24/20
43,340	Hillsborough	57	Male	No		No	FL resident	05/24/20
43,341	Hillsborough	0	Female	No		Yes	FL resident	05/24/20
43,342	Hillsborough	72	Female	No		Unknown	FL resident	05/24/20
43,343	Hillsborough	64	Male	No			FL resident	05/24/20
43,344	Hillsborough	72	Female	No			FL resident	05/24/20
43,345	Hillsborough	58	Male	No			FL resident	05/24/20
43,346	Hillsborough	36	Female	No		Yes	FL resident	05/24/20
43,347	Hillsborough	37	Female	No		Yes	FL resident	05/24/20
43,348	Hillsborough	24	Male	No		Yes	FL resident	05/24/20
43,349	Hillsborough	50	Female	Unknown		Yes	FL resident	05/24/20
43,350	Hillsborough	20	Male	Unknown		Unknown	FL resident	05/24/20
43,351	Hillsborough	83	Male	Unknown		Unknown	FL resident	05/24/20
43,352	Hillsborough	33	Male	Unknown		Unknown	FL resident	05/24/20
43,353	Hillsborough	8	Female	No		Yes	FL resident	05/24/20
43,354	Hillsborough	36	Female	No		Yes	FL resident	05/24/20
43,355	Hillsborough	75	Male	Unknown		Unknown	FL resident	05/24/20
43,356	Hillsborough	56	Male	Unknown		Yes	FL resident	05/24/20
43,357	Hillsborough	18	Female	No		Yes	FL resident	05/24/20
43,358	Hillsborough	22	Male	No		Unknown	FL resident	05/24/20
43,359	Hillsborough	5	Female	No		Yes	FL resident	05/24/20
43,360	Hillsborough	54	Female	No		Yes	FL resident	05/24/20
43,361	Hillsborough	26	Female	No		Unknown	FL resident	05/24/20
43,362	Hillsborough	16	Female	Unknown			FL resident	05/24/20
43,363	Hillsborough	22	Male	Unknown		Unknown	FL resident	05/24/20
43,364	Hillsborough	34	Female	Unknown		Yes	FL resident	05/24/20
43,365	Hillsborough	48	Male	No		Yes	FL resident	05/24/20
43,366	Hillsborough	50	Male	No		Yes	FL resident	05/24/20
43,367	Hillsborough	77	Female	No		Unknown	FL resident	05/24/20
43,368	Hillsborough	20	Male	Unknown		Yes	FL resident	05/24/20
43,369	Hillsborough	27	Male	Unknown		Unknown	FL resident	05/24/20
43,370	Hillsborough	32	Female	No		Yes	FL resident	05/25/20
43,371	Hillsborough	51	Female	No		Yes	FL resident	05/25/20
43,372	Hillsborough	22	Male	No		Yes	FL resident	05/25/20
43,373	Hillsborough	40	Female	No		Yes	FL resident	05/25/20
43,374	Hillsborough	34	Male	No		Yes	FL resident	05/25/20
43,375	Hillsborough	13	Male	No		Yes	FL resident	05/25/20
43,376	Hillsborough	26	Female	No		Yes	FL resident	05/25/20
43,377	Hillsborough	18	Male	Unknown		Yes	FL resident	05/25/20
43,378	Hillsborough	24	Male	No		Yes	FL resident	05/25/20
43,379	Hillsborough	32	Male	No		Yes	FL resident	05/25/20
43,380	Hillsborough	66	Female	No		Yes	FL resident	05/25/20
43,381	Hillsborough	70	Male	No		Unknown	FL resident	05/25/20
43,382	Hillsborough	46	Female	Unknown		Yes	FL resident	05/25/20
43,383	Hillsborough	36	Male	No		Yes	FL resident	05/25/20
43,384	Hillsborough	44	Male	No		Yes	FL resident	05/25/20
43,385	Hillsborough	20	Female	No		Yes	FL resident	05/25/20
43,386	Hillsborough	61	Female	Unknown			FL resident	05/25/20
43,387	Hillsborough	18	Female	Unknown		Yes	FL resident	05/25/20
43,388	Hillsborough	19	Male	No		Yes	FL resident	05/25/20
43,389	Hillsborough	34	Male	No		Yes	FL resident	05/25/20
43,390	Hillsborough	36	Male	No		Yes	FL resident	05/25/20
43,391	Hillsborough	15	Male	No		Yes	FL resident	05/25/20
43,392	Hillsborough	27	Female	Unknown		Unknown	FL resident	05/25/20
43,393	Hillsborough	38	Female	Unknown		Unknown	FL resident	05/25/20
43,394	Hillsborough	0	Male	Unknown		Unknown	FL resident	05/25/20

Coronavirus: line list of cases

Data verified as of Jun 14, 2020 at 10 AM

Data in this report are provisional and subject to change.

Case	County	Age	Gender	Travel related	Travel detail	Contact with a confirmed case	Jurisdiction	Date case counted
43,395	Hillsborough	39	Male	Unknown		Unknown	FL resident	05/25/20
43,396	Hillsborough	85	Female	No		Unknown	FL resident	05/25/20
43,397	Hillsborough	30	Male	No		No	FL resident	05/25/20
43,398	Hillsborough	24	Female	No		Unknown	FL resident	05/25/20
43,399	Hillsborough	38	Male	No		No	FL resident	05/25/20
43,400	Hillsborough	70	Female	No		Unknown	FL resident	05/25/20
43,401	Hillsborough	26	Male	No		Yes	FL resident	05/25/20
43,402	Hillsborough	52	Male	No		Yes	FL resident	05/25/20
43,403	Hillsborough	19	Female	Unknown		Unknown	FL resident	05/25/20
43,404	Hillsborough	43	Female	No		Yes	FL resident	05/25/20
43,405	Hillsborough	51	Female	No		Yes	FL resident	05/25/20
43,406	Hillsborough	65	Female	No		Unknown	FL resident	05/25/20
43,407	Hillsborough	69	Female	No		No	FL resident	05/25/20
43,408	Hillsborough	52	Female	Unknown			FL resident	05/25/20
43,409	Hillsborough	44	Male	No		Unknown	FL resident	05/25/20
43,410	Hillsborough	30	Female	No		Yes	FL resident	05/25/20
43,411	Hillsborough	55	Female	No		Yes	FL resident	05/25/20
43,412	Hillsborough	56	Male	No		Unknown	FL resident	05/25/20
43,413	Hillsborough	22	Female	Unknown		Unknown	FL resident	05/25/20
43,414	Hillsborough	48	Male	No		No	FL resident	05/25/20
43,415	Hillsborough	66	Female	No		Unknown	FL resident	05/25/20
43,416	Hillsborough	34	Male	Unknown			FL resident	05/25/20
43,417	Hillsborough	68	Male	No		No	FL resident	05/25/20
43,418	Hillsborough	24	Female	Unknown		Yes	FL resident	05/25/20
43,419	Hillsborough	24	Female	Unknown		Yes	FL resident	05/25/20
43,420	Hillsborough	42	Female	No		Unknown	FL resident	05/25/20
43,421	Hillsborough	1	Female	No		Unknown	FL resident	05/25/20
43,422	Hillsborough	30	Male	No		Yes	FL resident	05/26/20
43,423	Hillsborough	32	Male	No		Unknown	FL resident	05/26/20
43,424	Hillsborough	66	Male	No		Unknown	FL resident	05/26/20
43,425	Hillsborough	31	Female	No		Yes	FL resident	05/26/20
43,426	Hillsborough	70	Male	No		Unknown	FL resident	05/26/20
43,427	Hillsborough	67	Female	No		Yes	FL resident	05/26/20
43,428	Hillsborough	25	Male	No		Yes	FL resident	05/26/20
43,429	Hillsborough	79	Male	No		Unknown	FL resident	05/26/20
43,430	Hillsborough	64	Female	No		Yes	FL resident	05/26/20
43,431	Hillsborough	29	Female	No		Yes	FL resident	05/26/20
43,432	Hillsborough	29	Female	No		Yes	FL resident	05/26/20
43,433	Hillsborough	22	Female	No		Yes	FL resident	05/26/20
43,434	Hillsborough	32	Female	Unknown		Yes	FL resident	05/26/20
43,435	Hillsborough	26	Male	No		Yes	FL resident	05/26/20
43,436	Hillsborough	54	Female	No		Yes	FL resident	05/26/20
43,437	Hillsborough	56	Male	No		Yes	FL resident	05/26/20
43,438	Hillsborough	93	Male	No		No	FL resident	05/26/20
43,439	Hillsborough	34	Female	Unknown		Unknown	FL resident	05/26/20
43,440	Hillsborough	84	Male	Unknown			FL resident	05/26/20
43,441	Hillsborough	37	Male	No		Yes	FL resident	05/26/20
43,442	Hillsborough	95	Female	Unknown			FL resident	05/26/20
43,443	Hillsborough	64	Male	No		Yes	FL resident	05/26/20
43,444	Hillsborough	61	Female	No		Yes	FL resident	05/27/20
43,445	Hillsborough	67	Female	No		Unknown	FL resident	05/27/20
43,446	Hillsborough	28	Female	No		Yes	FL resident	05/27/20
43,447	Hillsborough	33	Female	No		Unknown	FL resident	05/27/20
43,448	Hillsborough	19	Male	No		Unknown	FL resident	05/27/20
43,449	Hillsborough	30	Male	No		Unknown	FL resident	05/27/20
43,450	Hillsborough	25	Male	No		Unknown	FL resident	05/27/20
43,451	Hillsborough	50	Male	No		Unknown	FL resident	05/27/20
43,452	Hillsborough	27	Female	No		Unknown	FL resident	05/27/20
43,453	Hillsborough	81	Male	No		Yes	FL resident	05/27/20
43,454	Hillsborough	32	Male	Unknown		Yes	FL resident	05/27/20
43,455	Hillsborough	33	Female	No		Yes	FL resident	05/27/20
43,456	Hillsborough	46	Female	No		Unknown	FL resident	05/27/20

Coronavirus: line list of cases

Data verified as of Jun 14, 2020 at 10 AM

Data in this report are provisional and subject to change.

Case	County	Age	Gender	Travel related	Travel detail	Contact with a confirmed case	Jurisdiction	Date case counted
43,457	Hillsborough	88	Female	No		Unknown	FL resident	05/27/20
43,458	Hillsborough	62	Female	No		Yes	FL resident	05/27/20
43,459	Hillsborough	72	Female	No		Unknown	FL resident	05/27/20
43,460	Hillsborough	1	Female	No		Yes	FL resident	05/27/20
43,461	Hillsborough	30	Male	No		Yes	FL resident	05/27/20
43,462	Hillsborough	30	Female	Unknown			FL resident	05/27/20
43,463	Hillsborough	18	Male	No		Unknown	FL resident	05/27/20
43,464	Hillsborough	78	Male	No		Yes	FL resident	05/27/20
43,465	Hillsborough	66	Female	No		Unknown	FL resident	05/27/20
43,466	Hillsborough	89	Male	Unknown			FL resident	05/27/20
43,467	Hillsborough	9	Female	No		Yes	FL resident	05/27/20
43,468	Hillsborough	79	Male	Unknown			FL resident	05/27/20
43,469	Hillsborough	30	Female	No		Yes	FL resident	05/27/20
43,470	Hillsborough	57	Female	No		Unknown	FL resident	05/27/20
43,471	Hillsborough	19	Female	Unknown		Unknown	FL resident	05/27/20
43,472	Hillsborough	23	Female	No		No	FL resident	05/28/20
43,473	Hillsborough	45	Male	No		Unknown	FL resident	05/28/20
43,474	Hillsborough	59	Female	No		Yes	FL resident	05/28/20
43,475	Hillsborough	99	Female	Unknown			FL resident	05/28/20
43,476	Hillsborough	46	Female	No		Unknown	FL resident	05/28/20
43,477	Hillsborough	60	Female	No		No	FL resident	05/28/20
43,478	Hillsborough	38	Female	Yes	IL	Yes	FL resident	05/28/20
43,479	Hillsborough	26	Female	Unknown		Unknown	FL resident	05/28/20
43,480	Hillsborough	71	Female	No			FL resident	05/28/20
43,481	Hillsborough	53	Female	No		Yes	FL resident	05/28/20
43,482	Hillsborough	21	Male	No		Yes	FL resident	05/28/20
43,483	Hillsborough	41	Male	No		Yes	FL resident	05/28/20
43,484	Hillsborough	24	Female	No		Yes	FL resident	05/28/20
43,485	Hillsborough	6	Male	No		Unknown	FL resident	05/28/20
43,486	Hillsborough	42	Female	No		Yes	FL resident	05/28/20
43,487	Hillsborough	65	Male	No		No	FL resident	05/28/20
43,488	Hillsborough	41	Female	No		Yes	FL resident	05/28/20
43,489	Hillsborough	60	Male	No			FL resident	05/28/20
43,490	Hillsborough	34	Male	No		Yes	FL resident	05/28/20
43,491	Hillsborough	100	Female	No		Unknown	FL resident	05/28/20
43,492	Hillsborough	54	Female	No		Yes	FL resident	05/28/20
43,493	Hillsborough	71	Male	No		No	FL resident	05/28/20
43,494	Hillsborough	11	Female	No		Unknown	FL resident	05/28/20
43,495	Hillsborough	90	Female	No			FL resident	05/28/20
43,496	Hillsborough	46	Male	No		Yes	FL resident	05/28/20
43,497	Hillsborough	60	Female	No		Yes	FL resident	05/28/20
43,498	Hillsborough	16	Female	No		Unknown	FL resident	05/28/20
43,499	Hillsborough	23	Male	No		No	FL resident	05/28/20
43,500	Hillsborough	40	Male	No		Unknown	FL resident	05/28/20
43,501	Hillsborough	44	Female	No		No	FL resident	05/28/20
43,502	Hillsborough	19	Female	No		No	FL resident	05/28/20
43,503	Hillsborough	61	Female	No		Yes	FL resident	05/28/20
43,504	Hillsborough	44	Male	No		Yes	FL resident	05/28/20
43,505	Hillsborough	38	Female	No		Yes	FL resident	05/28/20
43,506	Hillsborough	28	Female	No		Yes	FL resident	05/28/20
43,507	Hillsborough	58	Male	No		No	FL resident	05/28/20
43,508	Hillsborough	53	Female	No		Yes	FL resident	05/28/20
43,509	Hillsborough	30	Male	No		Yes	FL resident	05/28/20
43,510	Hillsborough	62	Male	No		Yes	FL resident	05/28/20
43,511	Hillsborough	60	Female	Unknown		Unknown	FL resident	05/28/20
43,512	Hillsborough	27	Female	No		Yes	FL resident	05/28/20
43,513	Hillsborough	5	Male	No		Yes	FL resident	05/28/20
43,514	Hillsborough	2	Female	No		Yes	FL resident	05/28/20
43,515	Hillsborough	21	Male	No		No	FL resident	05/28/20
43,516	Hillsborough	43	Male	No		Yes	FL resident	05/28/20
43,517	Hillsborough	28	Female	Unknown		Unknown	FL resident	05/28/20
43,518	Hillsborough	96	Female	No		Unknown	FL resident	05/28/20

Coronavirus: line list of cases

Data verified as of Jun 14, 2020 at 10 AM

Data in this report are provisional and subject to change.

Case	County	Age	Gender	Travel related	Travel detail	Contact with a confirmed case	Jurisdiction	Date case counted
43,519	Hillsborough	47	Male	No		Yes	FL resident	05/28/20
43,520	Hillsborough	41	Male	No		Unknown	FL resident	05/28/20
43,521	Hillsborough	57	Female	No		Unknown	FL resident	05/28/20
43,522	Hillsborough	58	Male	No		Unknown	FL resident	05/28/20
43,523	Hillsborough	84	Female	Unknown		Unknown	FL resident	05/28/20
43,524	Hillsborough	29	Male	No		Yes	FL resident	05/28/20
43,525	Hillsborough	21	Male	No		Yes	FL resident	05/28/20
43,526	Hillsborough	22	Male	No			FL resident	05/28/20
43,527	Hillsborough	22	Female	No		Unknown	FL resident	05/29/20
43,528	Hillsborough	78	Female	No		Yes	FL resident	05/29/20
43,529	Hillsborough	97	Male	No			FL resident	05/29/20
43,530	Hillsborough	83	Male	No		Yes	FL resident	05/29/20
43,531	Hillsborough	57	Female	No		Yes	FL resident	05/29/20
43,532	Hillsborough	47	Female	No		Yes	FL resident	05/29/20
43,533	Hillsborough	30	Male	Unknown		Unknown	FL resident	05/29/20
43,534	Hillsborough	33	Female	No		Yes	FL resident	05/29/20
43,535	Hillsborough	35	Female	No		Yes	FL resident	05/29/20
43,536	Hillsborough	26	Female	No		Yes	FL resident	05/29/20
43,537	Hillsborough	76	Female	No			FL resident	05/29/20
43,538	Hillsborough	80	Female	No			FL resident	05/29/20
43,539	Hillsborough	16	Male	No		Yes	FL resident	05/29/20
43,540	Hillsborough	36	Male	No		Yes	FL resident	05/29/20
43,541	Hillsborough	29	Male	No		No	FL resident	05/29/20
43,542	Hillsborough	86	Female	No		No	FL resident	05/29/20
43,543	Hillsborough	74	Female	No		Yes	FL resident	05/29/20
43,544	Hillsborough	76	Male	No		Unknown	FL resident	05/29/20
43,545	Hillsborough	76	Female	No		Yes	FL resident	05/29/20
43,546	Hillsborough	22	Male	No		No	FL resident	05/29/20
43,547	Hillsborough	48	Female	No		Yes	FL resident	05/29/20
43,548	Hillsborough	57	Female	No		Unknown	FL resident	05/29/20
43,549	Hillsborough	61	Male	No		Yes	FL resident	05/29/20
43,550	Hillsborough	28	Male	No		Yes	FL resident	05/29/20
43,551	Hillsborough	67	Male	No		Yes	FL resident	05/29/20
43,552	Hillsborough	31	Male	No		Unknown	FL resident	05/29/20
43,553	Hillsborough	31	Male	Yes	FL; NC	Unknown	FL resident	05/29/20
43,554	Hillsborough	59	Female	No		Unknown	FL resident	05/29/20
43,555	Hillsborough	58	Male	Unknown		Unknown	FL resident	05/29/20
43,556	Hillsborough	12	Female	No		Yes	FL resident	05/29/20
43,557	Hillsborough	4	Female	No		Yes	FL resident	05/29/20
43,558	Hillsborough	37	Female	No		Yes	FL resident	05/29/20
43,559	Hillsborough	7	Male	No		Unknown	FL resident	05/29/20
43,560	Hillsborough	1	Male	No		Unknown	FL resident	05/29/20
43,561	Hillsborough	24	Female	No		Unknown	FL resident	05/29/20
43,562	Hillsborough	24	Female	No		Yes	FL resident	05/30/20
43,563	Hillsborough	45	Male	Unknown		No	FL resident	05/30/20
43,564	Hillsborough	32	Male	No		No	FL resident	05/30/20
43,565	Hillsborough	84	Female	No		Yes	FL resident	05/30/20
43,566	Hillsborough	35	Male	No		Yes	FL resident	05/30/20
43,567	Hillsborough	54	Female	No		No	FL resident	05/30/20
43,568	Hillsborough	12	Male	No		No	FL resident	05/30/20
43,569	Hillsborough	36	Male	No		Unknown	FL resident	05/30/20
43,570	Hillsborough	27	Female	No		Unknown	FL resident	05/30/20
43,571	Hillsborough	38	Female	Unknown		Unknown	FL resident	05/30/20
43,572	Hillsborough	16	Female	Unknown		Yes	FL resident	05/30/20
43,573	Hillsborough	36	Male	No		Yes	FL resident	05/30/20
43,574	Hillsborough	26	Male	No		No	FL resident	05/30/20
43,575	Hillsborough	25	Male	No		Yes	FL resident	05/30/20
43,576	Hillsborough	22	Male	No		No	FL resident	05/30/20
43,577	Hillsborough	51	Female	No		Yes	FL resident	05/30/20
43,578	Hillsborough	21	Male	Unknown		Yes	FL resident	05/30/20
43,579	Hillsborough	35	Male	Unknown		Yes	FL resident	05/30/20
43,580	Hillsborough	16	Female	No		Yes	FL resident	05/30/20

Coronavirus: line list of cases

Data verified as of Jun 14, 2020 at 10 AM

Data in this report are provisional and subject to change.

Case	County	Age	Gender	Travel related	Travel detail	Contact with a confirmed case	Jurisdiction	Date case counted
43,581	Hillsborough	24	Female	No		No	FL resident	05/30/20
43,582	Hillsborough	41	Female	No		No	FL resident	05/30/20
43,583	Hillsborough	53	Male	No		No	FL resident	05/30/20
43,584	Hillsborough	59	Female	No		Yes	FL resident	05/30/20
43,585	Hillsborough	24	Female	No		Yes	FL resident	05/30/20
43,586	Hillsborough	13	Female	No		Yes	FL resident	05/30/20
43,587	Hillsborough	62	Male	No		No	FL resident	05/30/20
43,588	Hillsborough	53	Female	No		No	FL resident	05/30/20
43,589	Hillsborough	73	Female	Unknown			FL resident	05/30/20
43,590	Hillsborough	56	Male	No		No	FL resident	05/30/20
43,591	Hillsborough	35	Female	Unknown		Yes	FL resident	05/30/20
43,592	Hillsborough	62	Female	No		Yes	FL resident	05/30/20
43,593	Hillsborough	4	Female	No		Yes	FL resident	05/30/20
43,594	Hillsborough	33	Female	No		Unknown	FL resident	05/30/20
43,595	Hillsborough	34	Male	Unknown		Unknown	FL resident	05/30/20
43,596	Hillsborough	42	Male	Unknown		Unknown	FL resident	05/30/20
43,597	Hillsborough	39	Female	No		Unknown	FL resident	05/30/20
43,598	Hillsborough	62	Male	No		Yes	FL resident	05/30/20
43,599	Hillsborough	13	Female	No		Yes	FL resident	05/30/20
43,600	Hillsborough	65	Female	Unknown		Unknown	FL resident	05/30/20
43,601	Hillsborough	61	Male	No		No	FL resident	05/30/20
43,602	Hillsborough	23	Male	No		Unknown	FL resident	05/30/20
43,603	Hillsborough	13	Male	No		No	FL resident	05/30/20
43,604	Hillsborough	46	Female	Unknown		Unknown	FL resident	05/30/20
43,605	Hillsborough	63	Male	No		Yes	FL resident	05/30/20
43,606	Hillsborough	41	Female	Yes	NC	Yes	FL resident	05/30/20
43,607	Hillsborough	35	Male	No		No	FL resident	05/30/20
43,608	Hillsborough	30	Male	Unknown		Unknown	FL resident	05/30/20
43,609	Hillsborough	16	Male	No		Yes	FL resident	05/30/20
43,610	Hillsborough	15	Female	No		Yes	FL resident	05/30/20
43,611	Hillsborough	43	Female	No		Yes	FL resident	05/30/20
43,612	Hillsborough	33	Male	Unknown		Unknown	FL resident	05/30/20
43,613	Hillsborough	20	Male	Unknown		Yes	FL resident	05/30/20
43,614	Hillsborough	70	Male	Unknown			FL resident	05/30/20
43,615	Hillsborough	72	Female	Unknown		Unknown	FL resident	05/30/20
43,616	Hillsborough	72	Male	Unknown		Unknown	FL resident	05/30/20
43,617	Hillsborough	52	Female	No		Yes	FL resident	05/30/20
43,618	Hillsborough	22	Male	Unknown		Yes	FL resident	05/30/20
43,619	Hillsborough	52	Male	No		Unknown	FL resident	05/30/20
43,620	Hillsborough	26	Male	Unknown		Yes	FL resident	05/30/20
43,621	Hillsborough	93	Female	Unknown		Yes	FL resident	05/30/20
43,622	Hillsborough	9	Female	No		Yes	FL resident	05/30/20
43,623	Hillsborough	12	Female	No		Yes	FL resident	05/30/20
43,624	Hillsborough	8	Female	Unknown		Unknown	FL resident	05/30/20
43,625	Hillsborough	18	Female	No		Unknown	FL resident	05/30/20
43,626	Hillsborough	26	Female	No		Yes	FL resident	05/30/20
43,627	Hillsborough	54	Female	Unknown		Yes	FL resident	05/30/20
43,628	Hillsborough	47	Female	No		Unknown	FL resident	05/30/20
43,629	Hillsborough	30	Female	Unknown		Unknown	FL resident	05/30/20
43,630	Hillsborough	33	Male	No		Yes	FL resident	05/30/20
43,631	Hillsborough	103	Female	No		No	FL resident	05/30/20
43,632	Hillsborough	34	Female	No		Yes	FL resident	05/30/20
43,633	Hillsborough	25	Male	No		No	FL resident	05/30/20
43,634	Hillsborough	92	Female	No		Unknown	FL resident	05/30/20
43,635	Hillsborough	48	Male	No		No	FL resident	05/30/20
43,636	Hillsborough	60	Male	Unknown		Unknown	FL resident	05/30/20
43,637	Hillsborough	50	Female	No		Yes	FL resident	05/30/20
43,638	Hillsborough	6	Male	No		Yes	FL resident	05/30/20
43,639	Hillsborough	75	Female	No		Unknown	FL resident	05/30/20
43,640	Hillsborough	45	Female	Unknown			FL resident	05/30/20
43,641	Hillsborough	41	Male	Unknown		Yes	FL resident	05/30/20
43,642	Hillsborough	50	Male	No		Unknown	FL resident	05/30/20

Coronavirus: line list of cases

Data verified as of Jun 14, 2020 at 10 AM

Data in this report are provisional and subject to change.

Case	County	Age	Gender	Travel related	Travel detail	Contact with a confirmed case	Jurisdiction	Date case counted
43,643	Hillsborough	29	Male	No		Yes	FL resident	05/31/20
43,644	Hillsborough	94	Male	No		Unknown	FL resident	05/31/20
43,645	Hillsborough	12	Male	Unknown		Yes	FL resident	05/31/20
43,646	Hillsborough	89	Female	No		Unknown	FL resident	05/31/20
43,647	Hillsborough	24	Female	No		Unknown	FL resident	05/31/20
43,648	Hillsborough	89	Female	No			FL resident	05/31/20
43,649	Hillsborough	68	Female	Unknown		Unknown	FL resident	05/31/20
43,650	Hillsborough	90	Female	No		Unknown	FL resident	05/31/20
43,651	Hillsborough	13	Female	Unknown		Yes	FL resident	05/31/20
43,652	Hillsborough	28	Female	No		Yes	FL resident	05/31/20
43,653	Hillsborough	53	Female	Unknown		Unknown	FL resident	05/31/20
43,654	Hillsborough	43	Male	No		Unknown	FL resident	05/31/20
43,655	Hillsborough	37	Male	No		No	FL resident	05/31/20
43,656	Hillsborough	52	Female	Unknown		Unknown	FL resident	05/31/20
43,657	Hillsborough	85	Male	No		Yes	FL resident	05/31/20
43,658	Hillsborough	22	Female	No		No	FL resident	05/31/20
43,659	Hillsborough	65	Male	No		No	FL resident	05/31/20
43,660	Hillsborough	76	Female	Unknown		Yes	FL resident	05/31/20
43,661	Hillsborough	10	Female	Unknown		Yes	FL resident	05/31/20
43,662	Hillsborough	24	Male	No		Unknown	FL resident	05/31/20
43,663	Hillsborough	39	Male	Unknown		Unknown	FL resident	05/31/20
43,664	Hillsborough	49	Female	No		Unknown	FL resident	05/31/20
43,665	Hillsborough	50	Male	No		Unknown	FL resident	05/31/20
43,666	Hillsborough	30	Female	No		No	FL resident	05/31/20
43,667	Hillsborough	52	Female	No		Yes	FL resident	05/31/20
43,668	Hillsborough	28	Female	Unknown		Unknown	FL resident	05/31/20
43,669	Hillsborough	52	Male	No		Yes	FL resident	05/31/20
43,670	Hillsborough	32	Female	No		Yes	FL resident	05/31/20
43,671	Hillsborough	23	Female	No		Unknown	FL resident	05/31/20
43,672	Hillsborough	73	Male	No		Unknown	FL resident	05/31/20
43,673	Hillsborough	37	Male	Unknown		Yes	FL resident	05/31/20
43,674	Hillsborough	50	Female	No		Unknown	FL resident	05/31/20
43,675	Hillsborough	75	Female	No		Yes	FL resident	05/31/20
43,676	Hillsborough	24	Female	Unknown		Unknown	FL resident	05/31/20
43,677	Hillsborough	22	Female	No		Yes	FL resident	05/31/20
43,678	Hillsborough	25	Male	Unknown		Unknown	FL resident	05/31/20
43,679	Hillsborough	79	Male	No		Yes	FL resident	05/31/20
43,680	Hillsborough	49	Male	No		Yes	FL resident	05/31/20
43,681	Hillsborough	64	Male	No		Yes	FL resident	05/31/20
43,682	Hillsborough	30	Female	Unknown		No	FL resident	05/31/20
43,683	Hillsborough	38	Female	Unknown		Yes	FL resident	05/31/20
43,684	Hillsborough	31	Male	No		Unknown	FL resident	05/31/20
43,685	Hillsborough	24	Female	Unknown		No	FL resident	05/31/20
43,686	Hillsborough	24	Female	No		Unknown	FL resident	05/31/20
43,687	Hillsborough	37	Male	Yes	AZ; FL	Unknown	FL resident	05/31/20
43,688	Hillsborough	28	Female	No		Yes	FL resident	05/31/20
43,689	Hillsborough	0	Male	No		No	FL resident	05/31/20
43,690	Hillsborough	73	Male	Unknown		Unknown	FL resident	05/31/20
43,691	Hillsborough	28	Female	No		Yes	FL resident	05/31/20
43,692	Hillsborough	66	Female	Unknown		Yes	FL resident	05/31/20
43,693	Hillsborough	66	Male	No		No	FL resident	05/31/20
43,694	Hillsborough	26	Female	No		No	FL resident	06/01/20
43,695	Hillsborough	62	Female	No		Yes	FL resident	06/01/20
43,696	Hillsborough	36	Male	No		Unknown	FL resident	06/01/20
43,697	Hillsborough	39	Female	Unknown		Unknown	FL resident	06/01/20
43,698	Hillsborough	37	Male	Unknown		No	FL resident	06/01/20
43,699	Hillsborough	35	Female	No		No	FL resident	06/01/20
43,700	Hillsborough	65	Male	Unknown		Unknown	FL resident	06/01/20
43,701	Hillsborough	36	Female	No		Yes	FL resident	06/01/20
43,702	Hillsborough	58	Female	No		Unknown	FL resident	06/01/20
43,703	Hillsborough	8	Male	Unknown		Yes	FL resident	06/01/20
43,704	Hillsborough	42	Male	No		Yes	FL resident	06/01/20

Coronavirus: line list of cases

Data verified as of Jun 14, 2020 at 10 AM

Data in this report are provisional and subject to change.

Case	County	Age	Gender	Travel related	Travel detail	Contact with a confirmed case	Jurisdiction	Date case counted
43,705	Hillsborough	62	Male	No		Unknown	FL resident	06/01/20
43,706	Hillsborough	54	Male	No		Unknown	FL resident	06/01/20
43,707	Hillsborough	70	Male	No		Yes	FL resident	06/01/20
43,708	Hillsborough	39	Male	Unknown		No	FL resident	06/01/20
43,709	Hillsborough	47	Female	No		Unknown	FL resident	06/01/20
43,710	Hillsborough	68	Female	No		No	FL resident	06/01/20
43,711	Hillsborough	57	Male	No		Unknown	FL resident	06/01/20
43,712	Hillsborough	50	Female	No		Unknown	FL resident	06/01/20
43,713	Hillsborough	63	Female	No		No	FL resident	06/01/20
43,714	Hillsborough	53	Male	No		No	FL resident	06/01/20
43,715	Hillsborough	63	Female	No		Yes	FL resident	06/01/20
43,716	Hillsborough	44	Female	No		Yes	FL resident	06/01/20
43,717	Hillsborough	4	Female	No		No	FL resident	06/01/20
43,718	Hillsborough	54	Female	No		Unknown	FL resident	06/01/20
43,719	Hillsborough	46	Male	No		Unknown	FL resident	06/01/20
43,720	Hillsborough	36	Female	Unknown		Unknown	FL resident	06/01/20
43,721	Hillsborough	66	Male	No		Yes	FL resident	06/01/20
43,722	Hillsborough	24	Male	No		Yes	FL resident	06/01/20
43,723	Hillsborough	68	Female	Unknown		Unknown	FL resident	06/01/20
43,724	Hillsborough	96	Female	No		Unknown	FL resident	06/01/20
43,725	Hillsborough	38	Male	No		Unknown	FL resident	06/01/20
43,726	Hillsborough	0	Female	No		Unknown	FL resident	06/02/20
43,727	Hillsborough	90	Male	No		Unknown	FL resident	06/02/20
43,728	Hillsborough	37	Male	No		No	FL resident	06/02/20
43,729	Hillsborough	36	Female	No		Unknown	FL resident	06/02/20
43,730	Hillsborough	83	Female	No		Yes	FL resident	06/02/20
43,731	Hillsborough	20	Male	No		Yes	FL resident	06/02/20
43,732	Hillsborough	44	Male	Unknown		Unknown	FL resident	06/02/20
43,733	Hillsborough	56	Male	No		Unknown	FL resident	06/02/20
43,734	Hillsborough	19	Female	No		Unknown	FL resident	06/02/20
43,735	Hillsborough	22	Female	Unknown		Unknown	FL resident	06/02/20
43,736	Hillsborough	25	Male	Unknown		Unknown	FL resident	06/02/20
43,737	Hillsborough	2	Female	Unknown		Unknown	FL resident	06/02/20
43,738	Hillsborough	4	Female	Unknown		Unknown	FL resident	06/02/20
43,739	Hillsborough	42	Male	No		Yes	FL resident	06/02/20
43,740	Hillsborough	24	Male	No		Unknown	FL resident	06/02/20
43,741	Hillsborough	60	Female	No		No	FL resident	06/02/20
43,742	Hillsborough	45	Female	Unknown		No	FL resident	06/02/20
43,743	Hillsborough	30	Female	No		No	FL resident	06/02/20
43,744	Hillsborough	62	Female	No		Unknown	FL resident	06/02/20
43,745	Hillsborough	36	Male	No		No	FL resident	06/02/20
43,746	Hillsborough	23	Female	Unknown		Yes	FL resident	06/02/20
43,747	Hillsborough	20	Male	No		Yes	FL resident	06/02/20
43,748	Hillsborough	27	Male	Unknown		Unknown	FL resident	06/02/20
43,749	Hillsborough	24	Male	Unknown		No	FL resident	06/02/20
43,750	Hillsborough	29	Female	Unknown		Yes	FL resident	06/02/20
43,751	Hillsborough	74	Female	No		No	FL resident	06/02/20
43,752	Hillsborough	79	Male	Unknown		Unknown	FL resident	06/02/20
43,753	Hillsborough	55	Female	No		Yes	FL resident	06/02/20
43,754	Hillsborough	57	Female	No		Yes	FL resident	06/02/20
43,755	Hillsborough	57	Male	No		Yes	FL resident	06/02/20
43,756	Hillsborough	36	Male	No		Unknown	FL resident	06/02/20
43,757	Hillsborough	70	Female	No		Yes	FL resident	06/02/20
43,758	Hillsborough	43	Male	No		Unknown	FL resident	06/02/20
43,759	Hillsborough	43	Female	No		Yes	FL resident	06/02/20
43,760	Hillsborough	61	Female	No		Unknown	FL resident	06/02/20
43,761	Hillsborough	68	Male	No		No	FL resident	06/02/20
43,762	Hillsborough	83	Female	No		Yes	FL resident	06/02/20
43,763	Hillsborough	28	Male	No		Unknown	FL resident	06/02/20
43,764	Hillsborough	48	Male	No		Yes	FL resident	06/02/20
43,765	Hillsborough	64	Female	Unknown		Yes	FL resident	06/02/20
43,766	Hillsborough	33	Male	Unknown		Unknown	FL resident	06/02/20

Coronavirus: line list of cases

Data verified as of Jun 14, 2020 at 10 AM

Data in this report are provisional and subject to change.

Case	County	Age	Gender	Travel related	Travel detail	Contact with a confirmed case	Jurisdiction	Date case counted
43,767	Hillsborough	27	Female	No		No	FL resident	06/02/20
43,768	Hillsborough	30	Male	No		No	FL resident	06/02/20
43,769	Hillsborough	51	Male	No		Yes	FL resident	06/02/20
43,770	Hillsborough	43	Female	No		Yes	FL resident	06/02/20
43,771	Hillsborough	48	Female	No		Yes	FL resident	06/02/20
43,772	Hillsborough	26	Male	Unknown		Unknown	FL resident	06/02/20
43,773	Hillsborough	46	Male	No		Yes	FL resident	06/02/20
43,774	Hillsborough	61	Male	No		Yes	FL resident	06/02/20
43,775	Hillsborough	27	Female	No		Yes	FL resident	06/02/20
43,776	Hillsborough	65	Female	No		Yes	FL resident	06/02/20
43,777	Hillsborough	27	Male	No		Unknown	FL resident	06/02/20
43,778	Hillsborough	48	Male	No		No	FL resident	06/02/20
43,779	Hillsborough	61	Female	No		Unknown	FL resident	06/02/20
43,780	Hillsborough	16	Female	No		Unknown	FL resident	06/02/20
43,781	Hillsborough	25	Female	No		Unknown	FL resident	06/02/20
43,782	Hillsborough	34	Female	No		Unknown	FL resident	06/02/20
43,783	Hillsborough	25	Female	No		Unknown	FL resident	06/02/20
43,784	Hillsborough	68	Female	No		Unknown	FL resident	06/02/20
43,785	Hillsborough	0	Male	No		Yes	FL resident	06/02/20
43,786	Hillsborough	52	Male	No		Yes	FL resident	06/02/20
43,787	Hillsborough	18	Female	No		Yes	FL resident	06/02/20
43,788	Hillsborough	4	Male	No		Yes	FL resident	06/02/20
43,789	Hillsborough	7	Female	No		Yes	FL resident	06/02/20
43,790	Hillsborough	26	Male	No		Yes	FL resident	06/02/20
43,791	Hillsborough	15	Male	No		Yes	FL resident	06/02/20
43,792	Hillsborough	9	Female	No		Yes	FL resident	06/02/20
43,793	Hillsborough	39	Female	Unknown		Yes	FL resident	06/02/20
43,794	Hillsborough	63	Male	No		Yes	FL resident	06/02/20
43,795	Hillsborough	23	Male	No		Yes	FL resident	06/02/20
43,796	Hillsborough	29	Male	No		Yes	FL resident	06/02/20
43,797	Hillsborough	21	Female	Unknown		Yes	FL resident	06/02/20
43,798	Hillsborough	17	Male	No		Yes	FL resident	06/02/20
43,799	Hillsborough	0	Male	No		Yes	FL resident	06/02/20
43,800	Hillsborough	28	Male	No		Yes	FL resident	06/03/20
43,801	Hillsborough	33	Female	No		Unknown	FL resident	06/03/20
43,802	Hillsborough	68	Female	No		Yes	FL resident	06/03/20
43,803	Hillsborough	40	Female	Unknown		Unknown	FL resident	06/03/20
43,804	Hillsborough	27	Female	No		Yes	FL resident	06/03/20
43,805	Hillsborough	36	Female	No		Yes	FL resident	06/03/20
43,806	Hillsborough	46	Female	Unknown		Unknown	FL resident	06/03/20
43,807	Hillsborough	65	Male	No		Yes	FL resident	06/03/20
43,808	Hillsborough	87	Female	No		Unknown	FL resident	06/03/20
43,809	Hillsborough	72	Female	No		Yes	FL resident	06/03/20
43,810	Hillsborough	81	Male	No		Unknown	FL resident	06/03/20
43,811	Hillsborough	27	Male	No		No	FL resident	06/03/20
43,812	Hillsborough	68	Male	No		Yes	FL resident	06/03/20
43,813	Hillsborough	77	Male	Unknown		Yes	FL resident	06/03/20
43,814	Hillsborough	45	Female	Unknown		Yes	FL resident	06/03/20
43,815	Hillsborough	1	Male	Unknown		Yes	FL resident	06/03/20
43,816	Hillsborough	40	Male	No		Yes	FL resident	06/03/20
43,817	Hillsborough	12	Female	No		Yes	FL resident	06/03/20
43,818	Hillsborough	11	Female	No		Yes	FL resident	06/03/20
43,819	Hillsborough	38	Female	Unknown		Yes	FL resident	06/03/20
43,820	Hillsborough	32	Female	No		No	FL resident	06/03/20
43,821	Hillsborough	54	Male	Unknown		Unknown	FL resident	06/03/20
43,822	Hillsborough	35	Female	No		Yes	FL resident	06/03/20
43,823	Hillsborough	25	Female	No		Yes	FL resident	06/03/20
43,824	Hillsborough	44	Male	Unknown		Yes	FL resident	06/03/20
43,825	Hillsborough	39	Male	Unknown		Unknown	FL resident	06/03/20
43,826	Hillsborough	35	Male	No		Yes	FL resident	06/03/20
43,827	Hillsborough	32	Male	No		Yes	FL resident	06/03/20
43,828	Hillsborough	49	Female	No		Yes	FL resident	06/03/20

Coronavirus: line list of cases

Data verified as of Jun 14, 2020 at 10 AM

Data in this report are provisional and subject to change.

Case	County	Age	Gender	Travel related	Travel detail	Contact with a confirmed case	Jurisdiction	Date case counted
43,829	Hillsborough	44	Female	Unknown		Unknown	FL resident	06/03/20
43,830	Hillsborough	61	Female	Unknown		Unknown	FL resident	06/03/20
43,831	Hillsborough	27	Female	Unknown		Yes	FL resident	06/03/20
43,832	Hillsborough	25	Male	No		Yes	FL resident	06/03/20
43,833	Hillsborough	38	Male	No		Yes	FL resident	06/03/20
43,834	Hillsborough	53	Male	No		Yes	FL resident	06/03/20
43,835	Hillsborough	40	Female	No		Yes	FL resident	06/03/20
43,836	Hillsborough	53	Male	No		No	FL resident	06/03/20
43,837	Hillsborough	42	Female	No		Unknown	FL resident	06/03/20
43,838	Hillsborough	84	Female	No		Unknown	FL resident	06/03/20
43,839	Hillsborough	36	Female	No		Unknown	FL resident	06/03/20
43,840	Hillsborough	15	Male	No		Unknown	FL resident	06/03/20
43,841	Hillsborough	60	Female	No		Unknown	FL resident	06/03/20
43,842	Hillsborough	22	Female	No		Yes	FL resident	06/03/20
43,843	Hillsborough	26	Female	No		No	FL resident	06/03/20
43,844	Hillsborough	70	Female	Unknown		Unknown	FL resident	06/03/20
43,845	Hillsborough	21	Female	No		Unknown	FL resident	06/03/20
43,846	Hillsborough	54	Male	No		Yes	FL resident	06/03/20
43,847	Hillsborough	30	Male	Unknown		Unknown	FL resident	06/03/20
43,848	Hillsborough	29	Male	No		Unknown	FL resident	06/03/20
43,849	Hillsborough	25	Male	No		Yes	FL resident	06/03/20
43,850	Hillsborough	22	Female	No		Unknown	FL resident	06/03/20
43,851	Hillsborough	89	Male	No		Yes	FL resident	06/03/20
43,852	Hillsborough	64	Female	No		Yes	FL resident	06/03/20
43,853	Hillsborough	49	Female	Unknown		Unknown	FL resident	06/03/20
43,854	Hillsborough	24	Female	No		Yes	FL resident	06/03/20
43,855	Hillsborough	54	Male	No		Yes	FL resident	06/03/20
43,856	Hillsborough	46	Female	No		Yes	FL resident	06/03/20
43,857	Hillsborough	29	Female	No		Yes	FL resident	06/03/20
43,858	Hillsborough	10	Male	No		Yes	FL resident	06/03/20
43,859	Hillsborough	43	Female	Unknown		Yes	FL resident	06/03/20
43,860	Hillsborough	59	Male	No		Yes	FL resident	06/03/20
43,861	Hillsborough	31	Female	No		Yes	FL resident	06/03/20
43,862	Hillsborough	12	Female	No		Yes	FL resident	06/03/20
43,863	Hillsborough	29	Female	No		Yes	FL resident	06/03/20
43,864	Hillsborough	29	Female	Unknown		Unknown	FL resident	06/03/20
43,865	Hillsborough	47	Male	Unknown		Unknown	FL resident	06/03/20
43,866	Hillsborough	22	Male	Yes	AL; FL; GA; TN	Unknown	FL resident	06/03/20
43,867	Hillsborough	45	Female	No		Yes	FL resident	06/03/20
43,868	Hillsborough	47	Male	No		No	FL resident	06/03/20
43,869	Hillsborough	52	Female	No		No	FL resident	06/03/20
43,870	Hillsborough	19	Female	No		Unknown	FL resident	06/03/20
43,871	Hillsborough	64	Male	No		No	FL resident	06/03/20
43,872	Hillsborough	20	Female	Unknown		Yes	FL resident	06/03/20
43,873	Hillsborough	20	Male	Unknown		Yes	FL resident	06/03/20
43,874	Hillsborough	54	Female	No		Unknown	FL resident	06/03/20
43,875	Hillsborough	26	Male	No		No	FL resident	06/03/20
43,876	Hillsborough	48	Male	No		Yes	FL resident	06/03/20
43,877	Hillsborough	43	Female	Unknown		Yes	FL resident	06/03/20
43,878	Hillsborough	14	Male	No		Yes	FL resident	06/03/20
43,879	Hillsborough	43	Female	Unknown		Unknown	FL resident	06/03/20
43,880	Hillsborough	57	Male	No		No	FL resident	06/03/20
43,881	Hillsborough	36	Female	Unknown		Unknown	FL resident	06/03/20
43,882	Hillsborough	71	Male	Unknown		Yes	FL resident	06/03/20
43,883	Hillsborough	63	Female	No		Unknown	FL resident	06/03/20
43,884	Hillsborough	91	Female	No		Unknown	FL resident	06/03/20
43,885	Hillsborough	81	Female	No		Unknown	FL resident	06/03/20
43,886	Hillsborough	89	Female	No		Unknown	FL resident	06/03/20
43,887	Hillsborough	78	Female	No		No	FL resident	06/03/20
43,888	Hillsborough	69	Female	Unknown		Unknown	FL resident	06/03/20
43,889	Hillsborough	35	Male	No		Unknown	FL resident	06/03/20
43,890	Hillsborough	22	Female	Unknown		Yes	FL resident	06/03/20

Coronavirus: line list of cases

Data verified as of Jun 14, 2020 at 10 AM

Data in this report are provisional and subject to change.

Case	County	Age	Gender	Travel related	Travel detail	Contact with a confirmed case	Jurisdiction	Date case counted
43,891	Hillsborough	64	Female	No		Unknown	FL resident	06/03/20
43,892	Hillsborough	0	Female	Unknown		Yes	FL resident	06/03/20
43,893	Hillsborough	31	Female	No		No	FL resident	06/03/20
43,894	Hillsborough	45	Female	Unknown		Unknown	FL resident	06/03/20
43,895	Hillsborough	46	Male	No		Unknown	FL resident	06/03/20
43,896	Hillsborough	24	Female	Unknown		Unknown	FL resident	06/03/20
43,897	Hillsborough	30	Female	No		Yes	FL resident	06/03/20
43,898	Hillsborough	35	Female	No		Yes	FL resident	06/03/20
43,899	Hillsborough	32	Female	Unknown		Unknown	FL resident	06/03/20
43,900	Hillsborough	43	Male	No		Yes	FL resident	06/03/20
43,901	Hillsborough	1	Male	No		Yes	FL resident	06/03/20
43,902	Hillsborough	41	Female	Unknown		Yes	FL resident	06/03/20
43,903	Hillsborough	33	Female	Unknown		Unknown	FL resident	06/03/20
43,904	Hillsborough	51	Male	No		Yes	FL resident	06/03/20
43,905	Hillsborough	33	Male	No		Yes	FL resident	06/03/20
43,906	Hillsborough	16	Female	No		Yes	FL resident	06/03/20
43,907	Hillsborough	32	Female	No		Yes	FL resident	06/03/20
43,908	Hillsborough	26	Female	No		Unknown	FL resident	06/03/20
43,909	Hillsborough	85	Female	Unknown		Yes	FL resident	06/03/20
43,910	Hillsborough	38	Male	Unknown		Yes	FL resident	06/03/20
43,911	Hillsborough	68	Male	No		Yes	FL resident	06/03/20
43,912	Hillsborough	31	Male	Unknown		Unknown	FL resident	06/03/20
43,913	Hillsborough	19	Female	Yes	FL; TN	Unknown	FL resident	06/04/20
43,914	Hillsborough	34	Female	Unknown		Unknown	FL resident	06/04/20
43,915	Hillsborough	53	Female	No		Yes	FL resident	06/04/20
43,916	Hillsborough	94	Female	Unknown		Yes	FL resident	06/04/20
43,917	Hillsborough	19	Male	Unknown		Yes	FL resident	06/04/20
43,918	Hillsborough	90	Female	Unknown		Yes	FL resident	06/04/20
43,919	Hillsborough	18	Female	Unknown		Yes	FL resident	06/04/20
43,920	Hillsborough	58	Male	No		Yes	FL resident	06/04/20
43,921	Hillsborough	44	Female	No		Yes	FL resident	06/04/20
43,922	Hillsborough	28	Female	No		Yes	FL resident	06/04/20
43,923	Hillsborough	26	Male	Unknown		No	FL resident	06/04/20
43,924	Hillsborough	74	Male	Unknown		Unknown	FL resident	06/04/20
43,925	Hillsborough	28	Male	Unknown		Yes	FL resident	06/04/20
43,926	Hillsborough	26	Female	Unknown		No	FL resident	06/04/20
43,927	Hillsborough	19	Female	Unknown		Unknown	FL resident	06/04/20
43,928	Hillsborough	51	Female	Unknown		Unknown	FL resident	06/04/20
43,929	Hillsborough	43	Female	No		Yes	FL resident	06/04/20
43,930	Hillsborough	32	Female	No		Unknown	FL resident	06/04/20
43,931	Hillsborough	35	Male	No		No	FL resident	06/04/20
43,932	Hillsborough	55	Female	No		No	FL resident	06/04/20
43,933	Hillsborough	31	Male	Unknown		Yes	FL resident	06/04/20
43,934	Hillsborough	37	Male	Unknown		Unknown	FL resident	06/04/20
43,935	Hillsborough	61	Male	No		Yes	FL resident	06/04/20
43,936	Hillsborough	51	Male	No		Yes	FL resident	06/04/20
43,937	Hillsborough	21	Female	No		Yes	FL resident	06/04/20
43,938	Hillsborough	0	Male	No		Yes	FL resident	06/04/20
43,939	Hillsborough	37	Female	No		Yes	FL resident	06/04/20
43,940	Hillsborough	22	Male	No		Yes	FL resident	06/04/20
43,941	Hillsborough	12	Female	Unknown		Unknown	FL resident	06/04/20
43,942	Hillsborough	31	Male	Unknown		Yes	FL resident	06/04/20
43,943	Hillsborough	8	Female	No		Unknown	FL resident	06/04/20
43,944	Hillsborough	29	Female	No		Yes	FL resident	06/04/20
43,945	Hillsborough	33	Male	Unknown		Unknown	FL resident	06/04/20
43,946	Hillsborough	29	Female	No		Unknown	FL resident	06/04/20
43,947	Hillsborough	88	Male	Unknown		Unknown	FL resident	06/04/20
43,948	Hillsborough	66	Male	No		Unknown	FL resident	06/04/20
43,949	Hillsborough	30	Female	Unknown		Unknown	FL resident	06/04/20
43,950	Hillsborough	73	Male	Unknown		Yes	FL resident	06/04/20
43,951	Hillsborough	27	Male	No		Yes	FL resident	06/04/20
43,952	Hillsborough	32	Female	No		Yes	FL resident	06/04/20

Coronavirus: line list of cases

Data verified as of Jun 14, 2020 at 10 AM

Data in this report are provisional and subject to change.

Case	County	Age	Gender	Travel related	Travel detail	Contact with a confirmed case	Jurisdiction	Date case counted
43,953	Hillsborough	26	Male	No		Yes	FL resident	06/04/20
43,954	Hillsborough	62	Female	No		Yes	FL resident	06/04/20
43,955	Hillsborough	48	Male	No		Unknown	FL resident	06/04/20
43,956	Hillsborough	13	Male	No		Yes	FL resident	06/04/20
43,957	Hillsborough	55	Male	No		Yes	FL resident	06/04/20
43,958	Hillsborough	14	Female	No		Yes	FL resident	06/04/20
43,959	Hillsborough	24	Male	No		Yes	FL resident	06/04/20
43,960	Hillsborough	61	Male	No		Unknown	FL resident	06/04/20
43,961	Hillsborough	27	Female	Unknown		No	FL resident	06/04/20
43,962	Hillsborough	14	Female	No		Yes	FL resident	06/04/20
43,963	Hillsborough	41	Male	No		Yes	FL resident	06/04/20
43,964	Hillsborough	1	Female	No		Yes	FL resident	06/04/20
43,965	Hillsborough	82	Female	No		Unknown	FL resident	06/04/20
43,966	Hillsborough	6	Male	Unknown		Yes	FL resident	06/04/20
43,967	Hillsborough	22	Female	Unknown		Yes	FL resident	06/04/20
43,968	Hillsborough	31	Male	No		Unknown	FL resident	06/05/20
43,969	Hillsborough	44	Male	Unknown		Yes	FL resident	06/05/20
43,970	Hillsborough	29	Male	Unknown		Yes	FL resident	06/05/20
43,971	Hillsborough	17	Male	No		Yes	FL resident	06/05/20
43,972	Hillsborough	22	Female	No		Yes	FL resident	06/05/20
43,973	Hillsborough	59	Male	No		Unknown	FL resident	06/05/20
43,974	Hillsborough	52	Female	Unknown		Yes	FL resident	06/05/20
43,975	Hillsborough	23	Female	Unknown		Yes	FL resident	06/05/20
43,976	Hillsborough	29	Male	No		Yes	FL resident	06/05/20
43,977	Hillsborough	32	Male	No		Yes	FL resident	06/05/20
43,978	Hillsborough	18	Female	Unknown		Yes	FL resident	06/05/20
43,979	Hillsborough	45	Female	No		No	FL resident	06/05/20
43,980	Hillsborough	22	Female	Unknown		Unknown	FL resident	06/05/20
43,981	Hillsborough	59	Male	Unknown		Unknown	FL resident	06/05/20
43,982	Hillsborough	26	Female	Unknown		Unknown	FL resident	06/05/20
43,983	Hillsborough	40	Female	Unknown		Unknown	FL resident	06/05/20
43,984	Hillsborough	1	Female	No		Yes	FL resident	06/05/20
43,985	Hillsborough	2	Male	Unknown		Yes	FL resident	06/05/20
43,986	Hillsborough	72	Male	Unknown		Unknown	FL resident	06/05/20
43,987	Hillsborough	19	Male	No		No	FL resident	06/05/20
43,988	Hillsborough	37	Male	No		Yes	FL resident	06/05/20
43,989	Hillsborough	15	Male	No		Yes	FL resident	06/05/20
43,990	Hillsborough	16	Male	No		Yes	FL resident	06/05/20
43,991	Hillsborough	11	Male	No		No	FL resident	06/05/20
43,992	Hillsborough	18	Female	No		Yes	FL resident	06/05/20
43,993	Hillsborough	24	Female	No		Yes	FL resident	06/05/20
43,994	Hillsborough	37	Female	No		Yes	FL resident	06/05/20
43,995	Hillsborough	32	Female	Unknown		Unknown	FL resident	06/05/20
43,996	Hillsborough	12	Female	No		Yes	FL resident	06/05/20
43,997	Hillsborough	55	Female	No		Unknown	FL resident	06/05/20
43,998	Hillsborough	5	Male	No		Yes	FL resident	06/05/20
43,999	Hillsborough	17	Female	Unknown		Unknown	FL resident	06/05/20
44,000	Hillsborough	62	Male	No		No	FL resident	06/05/20
44,001	Hillsborough	34	Male	No		Unknown	FL resident	06/05/20
44,002	Hillsborough	61	Female	No		Yes	FL resident	06/05/20
44,003	Hillsborough	8	Female	No		Yes	FL resident	06/05/20
44,004	Hillsborough	65	Male	Unknown		Unknown	FL resident	06/05/20
44,005	Hillsborough	14	Female	No		Yes	FL resident	06/05/20
44,006	Hillsborough	66	Male	No		Unknown	FL resident	06/05/20
44,007	Hillsborough	40	Female	No		Yes	FL resident	06/05/20
44,008	Hillsborough	25	Male	No		No	FL resident	06/05/20
44,009	Hillsborough	12	Female	No		Unknown	FL resident	06/05/20
44,010	Hillsborough	37	Male	No		Unknown	FL resident	06/05/20
44,011	Hillsborough	34	Male	No		Yes	FL resident	06/05/20
44,012	Hillsborough	48	Male	No		Yes	FL resident	06/05/20
44,013	Hillsborough	26	Male	No		Yes	FL resident	06/05/20
44,014	Hillsborough	39	Female	No		Yes	FL resident	06/05/20

Coronavirus: line list of cases

Data verified as of Jun 14, 2020 at 10 AM

Data in this report are provisional and subject to change.

Case	County	Age	Gender	Travel related	Travel detail	Contact with a confirmed case	Jurisdiction	Date case counted
44,015	Hillsborough	21	Male	Unknown		Yes	FL resident	06/05/20
44,016	Hillsborough	55	Female	No		Yes	FL resident	06/05/20
44,017	Hillsborough	28	Male	No		Yes	FL resident	06/05/20
44,018	Hillsborough	50	Male	No		Unknown	FL resident	06/05/20
44,019	Hillsborough	66	Male	Unknown		Unknown	FL resident	06/05/20
44,020	Hillsborough	25	Male	Unknown		Yes	FL resident	06/05/20
44,021	Hillsborough	44	Male	Unknown		Unknown	FL resident	06/05/20
44,022	Hillsborough	29	Female	Unknown		Yes	FL resident	06/05/20
44,023	Hillsborough	2	Male	No		Yes	FL resident	06/05/20
44,024	Hillsborough	46	Female	Unknown		Yes	FL resident	06/05/20
44,025	Hillsborough	3	Female	No		Yes	FL resident	06/05/20
44,026	Hillsborough	62	Male	Unknown		Unknown	FL resident	06/05/20
44,027	Hillsborough	42	Female	Unknown		Yes	FL resident	06/05/20
44,028	Hillsborough	25	Female	No		Unknown	FL resident	06/05/20
44,029	Hillsborough	22	Male	No		Yes	FL resident	06/05/20
44,030	Hillsborough	11	Male	No		Yes	FL resident	06/05/20
44,031	Hillsborough	35	Male	Unknown		Unknown	FL resident	06/05/20
44,032	Hillsborough	25	Female	Unknown		Yes	FL resident	06/05/20
44,033	Hillsborough	36	Male	Unknown		Unknown	FL resident	06/05/20
44,034	Hillsborough	24	Male	No		Yes	FL resident	06/05/20
44,035	Hillsborough	64	Male	No		Yes	FL resident	06/05/20
44,036	Hillsborough	46	Male	Yes	GA	No	FL resident	06/05/20
44,037	Hillsborough	42	Male	No		No	FL resident	06/05/20
44,038	Hillsborough	16	Female	Unknown		Yes	FL resident	06/05/20
44,039	Hillsborough	8	Female	Unknown		Yes	FL resident	06/05/20
44,040	Hillsborough	16	Male	No		Yes	FL resident	06/05/20
44,041	Hillsborough	37	Female	No		No	FL resident	06/05/20
44,042	Hillsborough	29	Male	No		No	FL resident	06/05/20
44,043	Hillsborough	31	Male	No		Unknown	FL resident	06/05/20
44,044	Hillsborough	90	Female	No		Unknown	FL resident	06/05/20
44,045	Hillsborough	21	Female	No		Yes	FL resident	06/05/20
44,046	Hillsborough	21	Female	No		Unknown	FL resident	06/05/20
44,047	Hillsborough	91	Male	No		Unknown	FL resident	06/05/20
44,048	Hillsborough	61	Male	No		Unknown	FL resident	06/05/20
44,049	Hillsborough	49	Female	No		No	FL resident	06/05/20
44,050	Hillsborough	20	Female	Unknown		Unknown	FL resident	06/05/20
44,051	Hillsborough	49	Female	No		Yes	FL resident	06/05/20
44,052	Hillsborough	54	Female	Unknown		Yes	FL resident	06/05/20
44,053	Hillsborough	18	Female	Unknown		Yes	FL resident	06/05/20
44,054	Hillsborough	20	Female	No		Yes	FL resident	06/05/20
44,055	Hillsborough	31	Female	No		Yes	FL resident	06/05/20
44,056	Hillsborough	25	Female	No		Unknown	FL resident	06/05/20
44,057	Hillsborough	2	Female	No		Yes	FL resident	06/05/20
44,058	Hillsborough	23	Female	No		Yes	FL resident	06/05/20
44,059	Hillsborough	9	Male	No		Yes	FL resident	06/05/20
44,060	Hillsborough	31	Female	Unknown		Unknown	FL resident	06/05/20
44,061	Hillsborough	38	Female	Unknown		No	FL resident	06/05/20
44,062	Hillsborough	51	Female	Unknown		Unknown	FL resident	06/05/20
44,063	Hillsborough	27	Female	No		Unknown	FL resident	06/05/20
44,064	Hillsborough	21	Male	Unknown		Unknown	FL resident	06/05/20
44,065	Hillsborough	44	Female	No		Unknown	FL resident	06/05/20
44,066	Hillsborough	38	Male	No		Unknown	FL resident	06/05/20
44,067	Hillsborough	47	Male	Unknown		Unknown	FL resident	06/05/20
44,068	Hillsborough	29	Male	No		Yes	FL resident	06/05/20
44,069	Hillsborough	39	Male	Unknown		Unknown	FL resident	06/05/20
44,070	Hillsborough	27	Male	Unknown		Yes	FL resident	06/06/20
44,071	Hillsborough	46	Female	No		Yes	FL resident	06/06/20
44,072	Hillsborough	64	Female	Unknown		Unknown	FL resident	06/06/20
44,073	Hillsborough	48	Female	No		Yes	FL resident	06/06/20
44,074	Hillsborough	26	Female	No		No	FL resident	06/06/20
44,075	Hillsborough	26	Female	No		Unknown	FL resident	06/06/20
44,076	Hillsborough	27	Male	No		Yes	FL resident	06/06/20

Coronavirus: line list of cases

Data verified as of Jun 14, 2020 at 10 AM

Data in this report are provisional and subject to change.

Case	County	Age	Gender	Travel related	Travel detail	Contact with a confirmed case	Jurisdiction	Date case counted
44,077	Hillsborough	45	Male	No		No	FL resident	06/06/20
44,078	Hillsborough	40	Male	Unknown		Unknown	FL resident	06/06/20
44,079	Hillsborough	66	Male	Unknown		Unknown	FL resident	06/06/20
44,080	Hillsborough	19	Female	No		Yes	FL resident	06/06/20
44,081	Hillsborough	7	Female	No		Yes	FL resident	06/06/20
44,082	Hillsborough	73	Female	Unknown		Unknown	FL resident	06/06/20
44,083	Hillsborough	81	Female	No		Unknown	FL resident	06/06/20
44,084	Hillsborough	50	Female	No		Yes	FL resident	06/06/20
44,085	Hillsborough	30	Male	No		No	FL resident	06/06/20
44,086	Hillsborough	29	Male	No		Yes	FL resident	06/06/20
44,087	Hillsborough	57	Female	Unknown		Unknown	FL resident	06/06/20
44,088	Hillsborough	21	Female	Unknown		No	FL resident	06/06/20
44,089	Hillsborough	26	Female	Unknown		No	FL resident	06/06/20
44,090	Hillsborough	28	Female	Unknown		Yes	FL resident	06/06/20
44,091	Hillsborough	64	Male	Unknown		Yes	FL resident	06/06/20
44,092	Hillsborough	26	Female	Unknown		Unknown	FL resident	06/06/20
44,093	Hillsborough	21	Female	Unknown		Unknown	FL resident	06/06/20
44,094	Hillsborough	48	Male	Unknown		Yes	FL resident	06/06/20
44,095	Hillsborough	32	Male	Unknown		Unknown	FL resident	06/06/20
44,096	Hillsborough	21	Female	Unknown		No	FL resident	06/06/20
44,097	Hillsborough	21	Female	Unknown		Yes	FL resident	06/06/20
44,098	Hillsborough	29	Male	No		No	FL resident	06/06/20
44,099	Hillsborough	45	Female	Unknown		Unknown	FL resident	06/06/20
44,100	Hillsborough	27	Female	Unknown		No	FL resident	06/06/20
44,101	Hillsborough	28	Female	Unknown		Yes	FL resident	06/06/20
44,102	Hillsborough	23	Male	Unknown		No	FL resident	06/06/20
44,103	Hillsborough	38	Male	Unknown		Unknown	FL resident	06/06/20
44,104	Hillsborough	26	Male	Unknown		No	FL resident	06/06/20
44,105	Hillsborough	58	Female	Unknown		Yes	FL resident	06/06/20
44,106	Hillsborough	34	Male	No		No	FL resident	06/06/20
44,107	Hillsborough	41	Female	No		Yes	FL resident	06/06/20
44,108	Hillsborough	26	Male	No		No	FL resident	06/06/20
44,109	Hillsborough	37	Female	No		Yes	FL resident	06/06/20
44,110	Hillsborough	20	Female	No		Unknown	FL resident	06/06/20
44,111	Hillsborough	51	Female	Unknown		Yes	FL resident	06/06/20
44,112	Hillsborough	36	Male	No		Yes	FL resident	06/06/20
44,113	Hillsborough	39	Male	No		No	FL resident	06/06/20
44,114	Hillsborough	19	Female	No		Unknown	FL resident	06/06/20
44,115	Hillsborough	37	Female	No		Unknown	FL resident	06/06/20
44,116	Hillsborough	48	Male	No		Yes	FL resident	06/06/20
44,117	Hillsborough	18	Male	No		Yes	FL resident	06/06/20
44,118	Hillsborough	61	Female	No		Yes	FL resident	06/06/20
44,119	Hillsborough	34	Male	Unknown		Unknown	FL resident	06/06/20
44,120	Hillsborough	27	Male	Unknown		Unknown	FL resident	06/06/20
44,121	Hillsborough	57	Male	No		Unknown	FL resident	06/06/20
44,122	Hillsborough	71	Female	Unknown		Unknown	FL resident	06/06/20
44,123	Hillsborough	27	Female	Unknown		Unknown	FL resident	06/06/20
44,124	Hillsborough	49	Female	Unknown		Unknown	FL resident	06/06/20
44,125	Hillsborough	67	Male	Unknown		Unknown	FL resident	06/06/20
44,126	Hillsborough	38	Female	Unknown		Unknown	FL resident	06/06/20
44,127	Hillsborough	32	Female	Unknown		Yes	FL resident	06/06/20
44,128	Hillsborough	21	Female	No		Yes	FL resident	06/06/20
44,129	Hillsborough	30	Female	Unknown		No	FL resident	06/06/20
44,130	Hillsborough	30	Male	No		Yes	FL resident	06/06/20
44,131	Hillsborough	22	Female	Unknown		Yes	FL resident	06/06/20
44,132	Hillsborough	68	Female	No		Yes	FL resident	06/06/20
44,133	Hillsborough	26	Female	No		Yes	FL resident	06/06/20
44,134	Hillsborough	44	Female	Unknown		Unknown	FL resident	06/06/20
44,135	Hillsborough	60	Female	No		Yes	FL resident	06/06/20
44,136	Hillsborough	69	Female	No		Unknown	FL resident	06/06/20
44,137	Hillsborough	52	Male	No		Yes	FL resident	06/06/20
44,138	Hillsborough	18	Male	No		Unknown	FL resident	06/06/20

Coronavirus: line list of cases

Data verified as of Jun 14, 2020 at 10 AM

Data in this report are provisional and subject to change.

Case	County	Age	Gender	Travel related	Travel detail	Contact with a confirmed case	Jurisdiction	Date case counted
44,139	Hillsborough	59	Female	No		Yes	FL resident	06/06/20
44,140	Hillsborough	13	Female	No		Yes	FL resident	06/06/20
44,141	Hillsborough	53	Female	No		Yes	FL resident	06/06/20
44,142	Hillsborough	50	Male	No		Yes	FL resident	06/06/20
44,143	Hillsborough	74	Female	Unknown		Unknown	FL resident	06/06/20
44,144	Hillsborough	58	Female	No		Yes	FL resident	06/06/20
44,145	Hillsborough	42	Male	No		Yes	FL resident	06/06/20
44,146	Hillsborough	18	Male	No		Unknown	FL resident	06/06/20
44,147	Hillsborough	18	Female	Unknown		Yes	FL resident	06/06/20
44,148	Hillsborough	55	Female	No		Yes	FL resident	06/06/20
44,149	Hillsborough	5	Female	No		Yes	FL resident	06/06/20
44,150	Hillsborough	36	Male	No		No	FL resident	06/06/20
44,151	Hillsborough	54	Male	No		Yes	FL resident	06/06/20
44,152	Hillsborough	34	Male	Unknown		Unknown	FL resident	06/06/20
44,153	Hillsborough	3	Female	No		Yes	FL resident	06/06/20
44,154	Hillsborough	25	Female	No		No	FL resident	06/06/20
44,155	Hillsborough	57	Male	Unknown		Yes	FL resident	06/06/20
44,156	Hillsborough	55	Female	Unknown		Yes	FL resident	06/06/20
44,157	Hillsborough	42	Male	No		Yes	FL resident	06/06/20
44,158	Hillsborough	46	Female	Unknown		Yes	FL resident	06/06/20
44,159	Hillsborough	57	Male	Unknown		Unknown	FL resident	06/06/20
44,160	Hillsborough	93	Female	Unknown		Unknown	FL resident	06/06/20
44,161	Hillsborough	0	Male	No		Yes	FL resident	06/06/20
44,162	Hillsborough	82	Female	Unknown		Unknown	FL resident	06/06/20
44,163	Hillsborough	44	Male	Unknown		Yes	FL resident	06/06/20
44,164	Hillsborough	21	Female	No		Unknown	FL resident	06/06/20
44,165	Hillsborough	30	Male	Unknown		Unknown	FL resident	06/06/20
44,166	Hillsborough	40	Female	Unknown		Unknown	FL resident	06/06/20
44,167	Hillsborough	44	Male	No		Yes	FL resident	06/06/20
44,168	Hillsborough	32	Female	No		No	FL resident	06/06/20
44,169	Hillsborough	51	Female	No		Yes	FL resident	06/06/20
44,170	Hillsborough	37	Male	Unknown		Unknown	FL resident	06/06/20
44,171	Hillsborough	34	Female	Unknown		Unknown	FL resident	06/06/20
44,172	Hillsborough	27	Female	Unknown		Unknown	FL resident	06/07/20
44,173	Hillsborough	42	Female	No		Unknown	FL resident	06/07/20
44,174	Hillsborough	58	Male	No		Yes	FL resident	06/07/20
44,175	Hillsborough	53	Female	No		Yes	FL resident	06/07/20
44,176	Hillsborough	9	Female	No		Yes	FL resident	06/07/20
44,177	Hillsborough	59	Male	No		Yes	FL resident	06/07/20
44,178	Hillsborough	28	Male	No		Yes	FL resident	06/07/20
44,179	Hillsborough	39	Female	Unknown		Yes	FL resident	06/07/20
44,180	Hillsborough	67	Female	Unknown		Yes	FL resident	06/07/20
44,181	Hillsborough	28	Male	Unknown		Unknown	FL resident	06/07/20
44,182	Hillsborough	64	Female	Unknown		Unknown	FL resident	06/07/20
44,183	Hillsborough	27	Female	Unknown		Yes	FL resident	06/07/20
44,184	Hillsborough	33	Male	Unknown		Unknown	FL resident	06/07/20
44,185	Hillsborough	65	Female	Unknown		Yes	FL resident	06/07/20
44,186	Hillsborough	19	Male	Unknown		Yes	FL resident	06/07/20
44,187	Hillsborough	60	Male	No		Yes	FL resident	06/07/20
44,188	Hillsborough	37	Male	Unknown		Yes	FL resident	06/07/20
44,189	Hillsborough	58	Female	No		No	FL resident	06/07/20
44,190	Hillsborough	32	Female	Unknown		Unknown	FL resident	06/07/20
44,191	Hillsborough	22	Female	No		Unknown	FL resident	06/07/20
44,192	Hillsborough	26	Female	No		Yes	FL resident	06/07/20
44,193	Hillsborough	49	Male	No		No	FL resident	06/07/20
44,194	Hillsborough	37	Male	No		No	FL resident	06/07/20
44,195	Hillsborough	50	Female	No		Yes	FL resident	06/07/20
44,196	Hillsborough	25	Male	No		Unknown	FL resident	06/07/20
44,197	Hillsborough	21	Female	No		No	FL resident	06/07/20
44,198	Hillsborough	12	Male	Unknown		Yes	FL resident	06/07/20
44,199	Hillsborough	29	Female	No		Unknown	FL resident	06/07/20
44,200	Hillsborough	32	Male	No		Yes	FL resident	06/07/20

Coronavirus: line list of cases

Data verified as of Jun 14, 2020 at 10 AM

Data in this report are provisional and subject to change.

Case	County	Age	Gender	Travel related	Travel detail	Contact with a confirmed case	Jurisdiction	Date case counted
44,201	Hillsborough	27	Female	No		Yes	FL resident	06/07/20
44,202	Hillsborough	42	Male	No		Yes	FL resident	06/07/20
44,203	Hillsborough	20	Female	No		Unknown	FL resident	06/07/20
44,204	Hillsborough	43	Male	No		No	FL resident	06/07/20
44,205	Hillsborough	21	Male	No		Unknown	FL resident	06/07/20
44,206	Hillsborough	24	Female	No		Yes	FL resident	06/07/20
44,207	Hillsborough	26	Female	Unknown		Unknown	FL resident	06/07/20
44,208	Hillsborough	21	Male	No		Yes	FL resident	06/07/20
44,209	Hillsborough	64	Male	Unknown		Unknown	FL resident	06/07/20
44,210	Hillsborough	54	Female	No		Yes	FL resident	06/07/20
44,211	Hillsborough	32	Male	No		Yes	FL resident	06/07/20
44,212	Hillsborough	26	Female	Unknown		Unknown	FL resident	06/07/20
44,213	Hillsborough	50	Female	No		Yes	FL resident	06/07/20
44,214	Hillsborough	82	Male	No		Yes	FL resident	06/07/20
44,215	Hillsborough	26	Male	No		Unknown	FL resident	06/07/20
44,216	Hillsborough	34	Female	No		No	FL resident	06/07/20
44,217	Hillsborough	14	Female	No		Yes	FL resident	06/07/20
44,218	Hillsborough	62	Female	No		Unknown	FL resident	06/07/20
44,219	Hillsborough	31	Male	No		Yes	FL resident	06/07/20
44,220	Hillsborough	71	Female	No		Unknown	FL resident	06/07/20
44,221	Hillsborough	2	Female	No		Yes	FL resident	06/07/20
44,222	Hillsborough	4	Female	Unknown		Yes	FL resident	06/07/20
44,223	Hillsborough	18	Female	No		Yes	FL resident	06/07/20
44,224	Hillsborough	47	Male	No		Unknown	FL resident	06/07/20
44,225	Hillsborough	36	Female	No		Unknown	FL resident	06/07/20
44,226	Hillsborough	58	Female	Unknown		Yes	FL resident	06/07/20
44,227	Hillsborough	49	Female	Unknown		Yes	FL resident	06/07/20
44,228	Hillsborough	35	Male	Unknown		Unknown	FL resident	06/07/20
44,229	Hillsborough	77	Female	Unknown		Yes	FL resident	06/07/20
44,230	Hillsborough	42	Female	Unknown		Yes	FL resident	06/07/20
44,231	Hillsborough	24	Male	Unknown		Unknown	FL resident	06/07/20
44,232	Hillsborough	26	Female	Unknown		No	FL resident	06/07/20
44,233	Hillsborough	47	Female	Unknown		Unknown	FL resident	06/07/20
44,234	Hillsborough	25	Female	Unknown		Unknown	FL resident	06/07/20
44,235	Hillsborough	26	Male	Unknown		Unknown	FL resident	06/07/20
44,236	Hillsborough	22	Male	Unknown		Unknown	FL resident	06/07/20
44,237	Hillsborough	21	Female	Unknown		Yes	FL resident	06/07/20
44,238	Hillsborough	10	Male	No		Yes	FL resident	06/07/20
44,239	Hillsborough	22	Female	No		No	FL resident	06/07/20
44,240	Hillsborough	31	Female	No		Yes	FL resident	06/07/20
44,241	Hillsborough	36	Female	No		Yes	FL resident	06/07/20
44,242	Hillsborough	75	Female	Unknown		Unknown	FL resident	06/07/20
44,243	Hillsborough	53	Male	Unknown		Unknown	FL resident	06/07/20
44,244	Hillsborough	29	Female	Unknown		Unknown	FL resident	06/07/20
44,245	Hillsborough	21	Female	Unknown		Unknown	FL resident	06/07/20
44,246	Hillsborough	47	Male	No		Unknown	FL resident	06/07/20
44,247	Hillsborough	23	Female	Unknown		Unknown	FL resident	06/07/20
44,248	Hillsborough	41	Male	Unknown		Unknown	FL resident	06/07/20
44,249	Hillsborough	33	Male	Unknown		Unknown	FL resident	06/07/20
44,250	Hillsborough	30	Male	Unknown		Unknown	FL resident	06/07/20
44,251	Hillsborough	29	Female	Unknown		Yes	FL resident	06/07/20
44,252	Hillsborough	45	Female	Unknown		Unknown	FL resident	06/07/20
44,253	Hillsborough	59	Male	Unknown		Unknown	FL resident	06/07/20
44,254	Hillsborough	21	Male	Unknown		Yes	FL resident	06/07/20
44,255	Hillsborough	71	Female	Unknown		Unknown	FL resident	06/07/20
44,256	Hillsborough	48	Female	Unknown		Unknown	FL resident	06/07/20
44,257	Hillsborough	57	Male	Unknown		Yes	FL resident	06/07/20
44,258	Hillsborough	1	Male	Unknown		Yes	FL resident	06/07/20
44,259	Hillsborough	29	Female	Unknown		Yes	FL resident	06/07/20
44,260	Hillsborough	27	Male	Unknown		Yes	FL resident	06/07/20
44,261	Hillsborough	2	Male	Unknown		Yes	FL resident	06/07/20
44,262	Hillsborough	66	Female	Unknown		Yes	FL resident	06/07/20

Coronavirus: line list of cases

Data verified as of Jun 14, 2020 at 10 AM

Data in this report are provisional and subject to change.

Case	County	Age	Gender	Travel related	Travel detail	Contact with a confirmed case	Jurisdiction	Date case counted
44,263	Hillsborough	92	Male	Unknown		Yes	FL resident	06/07/20
44,264	Hillsborough	89	Female	Unknown		No	FL resident	06/07/20
44,265	Hillsborough	29	Female	Unknown		Unknown	FL resident	06/08/20
44,266	Hillsborough	79	Female	Unknown		Yes	FL resident	06/08/20
44,267	Hillsborough	25	Female	No		Yes	FL resident	06/08/20
44,268	Hillsborough	21	Male	No		Unknown	FL resident	06/08/20
44,269	Hillsborough	57	Female	No		No	FL resident	06/08/20
44,270	Hillsborough	9	Male	No		No	FL resident	06/08/20
44,271	Hillsborough	21	Male	No		No	FL resident	06/08/20
44,272	Hillsborough	22	Female	No		No	FL resident	06/08/20
44,273	Hillsborough	35	Male	Unknown		Yes	FL resident	06/08/20
44,274	Hillsborough	44	Female	No		No	FL resident	06/08/20
44,275	Hillsborough	34	Female	No		Yes	FL resident	06/08/20
44,276	Hillsborough	21	Male	No		No	FL resident	06/08/20
44,277	Hillsborough	35	Female	Unknown		No	FL resident	06/08/20
44,278	Hillsborough	60	Male	Unknown			FL resident	06/08/20
44,279	Hillsborough	25	Male	Unknown		Unknown	FL resident	06/08/20
44,280	Hillsborough	22	Female	Unknown		Unknown	FL resident	06/08/20
44,281	Hillsborough	29	Male	No		Yes	FL resident	06/08/20
44,282	Hillsborough	78	Female	Unknown		Unknown	FL resident	06/08/20
44,283	Hillsborough	39	Female	No		Yes	FL resident	06/08/20
44,284	Hillsborough	56	Female	No		Yes	FL resident	06/08/20
44,285	Hillsborough	27	Female	No		No	FL resident	06/08/20
44,286	Hillsborough	81	Male	No		Yes	FL resident	06/08/20
44,287	Hillsborough	30	Male	No		Unknown	FL resident	06/08/20
44,288	Hillsborough	33	Female	No		Yes	FL resident	06/08/20
44,289	Hillsborough	72	Female	Unknown		Yes	FL resident	06/08/20
44,290	Hillsborough	27	Female	Unknown		Unknown	FL resident	06/08/20
44,291	Hillsborough	25	Male	No		Yes	FL resident	06/08/20
44,292	Hillsborough	60	Female	Unknown		No	FL resident	06/08/20
44,293	Hillsborough	81	Male	No		Yes	FL resident	06/08/20
44,294	Hillsborough	64	Male	No		Yes	FL resident	06/08/20
44,295	Hillsborough	47	Female	No		Yes	FL resident	06/08/20
44,296	Hillsborough		Female	No		Unknown	FL resident	06/08/20
44,297	Hillsborough	50	Male	No		Unknown	FL resident	06/08/20
44,298	Hillsborough	29	Female	No		Unknown	FL resident	06/08/20
44,299	Hillsborough	68	Male	No		Yes	FL resident	06/08/20
44,300	Hillsborough	69	Female	No		Unknown	FL resident	06/08/20
44,301	Hillsborough	32	Male	No		No	FL resident	06/08/20
44,302	Hillsborough	27	Female	Unknown		Unknown	FL resident	06/08/20
44,303	Hillsborough	61	Female	No		Yes	FL resident	06/08/20
44,304	Hillsborough	56	Female	Unknown		Yes	FL resident	06/08/20
44,305	Hillsborough	57	Male	No		Yes	FL resident	06/08/20
44,306	Hillsborough	31	Male	No		Yes	FL resident	06/08/20
44,307	Hillsborough	21	Female	No		No	FL resident	06/08/20
44,308	Hillsborough	66	Male	No		Unknown	FL resident	06/08/20
44,309	Hillsborough	48	Male	No		Yes	FL resident	06/08/20
44,310	Hillsborough	88	Female	No		Unknown	FL resident	06/08/20
44,311	Hillsborough	36	Female	No		Yes	FL resident	06/08/20
44,312	Hillsborough	82	Female	No		Unknown	FL resident	06/08/20
44,313	Hillsborough	54	Female	No		Unknown	FL resident	06/08/20
44,314	Hillsborough	21	Female	No		Unknown	FL resident	06/08/20
44,315	Hillsborough	28	Female	No		No	FL resident	06/08/20
44,316	Hillsborough	41	Male	Unknown		Unknown	FL resident	06/08/20
44,317	Hillsborough	32	Female	Unknown		Unknown	FL resident	06/08/20
44,318	Hillsborough	36	Male	Unknown		Unknown	FL resident	06/08/20
44,319	Hillsborough	50	Female	Unknown		Unknown	FL resident	06/08/20
44,320	Hillsborough	80	Male	Unknown		Unknown	FL resident	06/08/20
44,321	Hillsborough	24	Female	Unknown		Unknown	FL resident	06/08/20
44,322	Hillsborough	12	Female	Unknown		Unknown	FL resident	06/08/20
44,323	Hillsborough	35	Female	No		Unknown	FL resident	06/08/20
44,324	Hillsborough	36	Male	No		Unknown	FL resident	06/08/20

Coronavirus: line list of cases

Data verified as of Jun 14, 2020 at 10 AM

Data in this report are provisional and subject to change.

Case	County	Age	Gender	Travel related	Travel detail	Contact with a confirmed case	Jurisdiction	Date case counted
44,325	Hillsborough	25	Female	No		Yes	FL resident	06/08/20
44,326	Hillsborough	48	Male	Unknown		Yes	FL resident	06/08/20
44,327	Hillsborough	3	Male	No		Unknown	FL resident	06/08/20
44,328	Hillsborough	21	Female	No		Unknown	FL resident	06/08/20
44,329	Hillsborough	63	Female	Unknown		Unknown	FL resident	06/08/20
44,330	Hillsborough	76	Female	No		Unknown	FL resident	06/08/20
44,331	Hillsborough	26	Male	Yes	FL; MS; TX; WA	Unknown	FL resident	06/08/20
44,332	Hillsborough	57	Female	Unknown		Yes	FL resident	06/08/20
44,333	Hillsborough	50	Male	Unknown		Yes	FL resident	06/08/20
44,334	Hillsborough	87	Male	No		Unknown	FL resident	06/08/20
44,335	Hillsborough	26	Female	No		Yes	FL resident	06/08/20
44,336	Hillsborough	50	Female	Unknown		No	FL resident	06/08/20
44,337	Hillsborough	47	Male	Yes	FL; WI	Unknown	FL resident	06/08/20
44,338	Hillsborough	68	Male	Unknown		Yes	FL resident	06/08/20
44,339	Hillsborough	47	Female	Unknown		Unknown	FL resident	06/08/20
44,340	Hillsborough	23	Female	No		Unknown	FL resident	06/08/20
44,341	Hillsborough	55	Female	No		Yes	FL resident	06/08/20
44,342	Hillsborough	63	Male	Unknown		Unknown	FL resident	06/08/20
44,343	Hillsborough	32	Female	Unknown		Unknown	FL resident	06/08/20
44,344	Hillsborough	52	Female	No		Yes	FL resident	06/08/20
44,345	Hillsborough	21	Female	Unknown		Unknown	FL resident	06/08/20
44,346	Hillsborough	29	Male	Unknown		Unknown	FL resident	06/08/20
44,347	Hillsborough	44	Male	No		No	FL resident	06/09/20
44,348	Hillsborough	26	Female	Unknown		Unknown	FL resident	06/09/20
44,349	Hillsborough	3	Male	Unknown			FL resident	06/09/20
44,350	Hillsborough	6	Male	Unknown		Unknown	FL resident	06/09/20
44,351	Hillsborough	61	Male	No		Unknown	FL resident	06/09/20
44,352	Hillsborough	59	Male	No		Yes	FL resident	06/09/20
44,353	Hillsborough	23	Female	Unknown		Unknown	FL resident	06/09/20
44,354	Hillsborough	25	Female	No		Unknown	FL resident	06/09/20
44,355	Hillsborough	28	Female	No		Yes	FL resident	06/09/20
44,356	Hillsborough	32	Male	No		Yes	FL resident	06/09/20
44,357	Hillsborough	57	Female	No		Unknown	FL resident	06/09/20
44,358	Hillsborough	83	Male	No		Unknown	FL resident	06/09/20
44,359	Hillsborough	5	Female	No		Yes	FL resident	06/09/20
44,360	Hillsborough	51	Female	No		Unknown	FL resident	06/09/20
44,361	Hillsborough	27	Male	Unknown		Unknown	FL resident	06/09/20
44,362	Hillsborough	27	Female	No		Yes	FL resident	06/09/20
44,363	Hillsborough	28	Male	No		Yes	FL resident	06/09/20
44,364	Hillsborough	21	Female	No		Yes	FL resident	06/09/20
44,365	Hillsborough	20	Female	No		Yes	FL resident	06/09/20
44,366	Hillsborough	22	Female	Unknown		No	FL resident	06/09/20
44,367	Hillsborough	59	Female	Unknown		No	FL resident	06/09/20
44,368	Hillsborough	25	Male	Unknown		Unknown	FL resident	06/09/20
44,369	Hillsborough	56	Female	No		Yes	FL resident	06/09/20
44,370	Hillsborough	65	Female	Unknown		Yes	FL resident	06/09/20
44,371	Hillsborough	9	Female	Unknown		Unknown	FL resident	06/09/20
44,372	Hillsborough	15	Female	Unknown		Unknown	FL resident	06/09/20
44,373	Hillsborough	34	Male	Unknown		Unknown	FL resident	06/09/20
44,374	Hillsborough	29	Female	Unknown		Unknown	FL resident	06/09/20
44,375	Hillsborough	35	Male	No		Yes	FL resident	06/09/20
44,376	Hillsborough	31	Female	Unknown		Yes	FL resident	06/09/20
44,377	Hillsborough	63	Male	No		Unknown	FL resident	06/09/20
44,378	Hillsborough	59	Male	No		Unknown	FL resident	06/09/20
44,379	Hillsborough	59	Female	Unknown		Unknown	FL resident	06/09/20
44,380	Hillsborough	84	Female	No		Unknown	FL resident	06/09/20
44,381	Hillsborough	46	Female	No		Yes	FL resident	06/09/20
44,382	Hillsborough	73	Female	Unknown			FL resident	06/09/20
44,383	Hillsborough	88	Male	No		Unknown	FL resident	06/09/20
44,384	Hillsborough	73	Male	Unknown		Unknown	FL resident	06/09/20
44,385	Hillsborough	66	Male	Unknown		Unknown	FL resident	06/09/20
44,386	Hillsborough	24	Male	Unknown		Unknown	FL resident	06/09/20

Coronavirus: line list of cases

Data verified as of Jun 14, 2020 at 10 AM

Data in this report are provisional and subject to change.

Case	County	Age	Gender	Travel related	Travel detail	Contact with a confirmed case	Jurisdiction	Date case counted
44,387	Hillsborough	26	Female	Unknown		Unknown	FL resident	06/09/20
44,388	Hillsborough	32	Male	Unknown		Yes	FL resident	06/09/20
44,389	Hillsborough	44	Male	No		Unknown	FL resident	06/09/20
44,390	Hillsborough	52	Female	Unknown		Unknown	FL resident	06/09/20
44,391	Hillsborough	42	Female	Unknown		Unknown	FL resident	06/09/20
44,392	Hillsborough	61	Male	No		Unknown	FL resident	06/09/20
44,393	Hillsborough	21	Female	Unknown		No	FL resident	06/09/20
44,394	Hillsborough	41	Male	No		No	FL resident	06/09/20
44,395	Hillsborough	50	Female	No		Yes	FL resident	06/09/20
44,396	Hillsborough	52	Female	Unknown		Yes	FL resident	06/09/20
44,397	Hillsborough	28	Male	No		Unknown	FL resident	06/09/20
44,398	Hillsborough	58	Female	No		Yes	FL resident	06/09/20
44,399	Hillsborough	23	Female	No		Yes	FL resident	06/09/20
44,400	Hillsborough	25	Male	No		Unknown	FL resident	06/09/20
44,401	Hillsborough	51	Male	Unknown		Unknown	FL resident	06/09/20
44,402	Hillsborough	61	Female	No		Yes	FL resident	06/09/20
44,403	Hillsborough	67	Female	No		Unknown	FL resident	06/09/20
44,404	Hillsborough	61	Male	Unknown		Yes	FL resident	06/09/20
44,405	Hillsborough	75	Female	No		Unknown	FL resident	06/09/20
44,406	Hillsborough	79	Female	No		Unknown	FL resident	06/09/20
44,407	Hillsborough	64	Female	No		Unknown	FL resident	06/09/20
44,408	Hillsborough	55	Female	No		Unknown	FL resident	06/09/20
44,409	Hillsborough	63	Male	No		Unknown	FL resident	06/09/20
44,410	Hillsborough	93	Male	Unknown		Unknown	FL resident	06/09/20
44,411	Hillsborough	25	Female	Unknown		Unknown	FL resident	06/09/20
44,412	Hillsborough	34	Female	Unknown		Yes	FL resident	06/09/20
44,413	Hillsborough	26	Male	Unknown		Unknown	FL resident	06/09/20
44,414	Hillsborough	45	Female	No		Unknown	FL resident	06/09/20
44,415	Hillsborough	37	Male	Unknown		Unknown	FL resident	06/09/20
44,416	Hillsborough	51	Female	No		Yes	FL resident	06/09/20
44,417	Hillsborough	86	Female	No		Unknown	FL resident	06/09/20
44,418	Hillsborough	93	Female	Unknown		Unknown	FL resident	06/09/20
44,419	Hillsborough	89	Female	No		Unknown	FL resident	06/09/20
44,420	Hillsborough	84	Female	No		Unknown	FL resident	06/09/20
44,421	Hillsborough	66	Male	No		Unknown	FL resident	06/09/20
44,422	Hillsborough	59	Male	No		Unknown	FL resident	06/09/20
44,423	Hillsborough	35	Female	No		Unknown	FL resident	06/09/20
44,424	Hillsborough	69	Female	No		Unknown	FL resident	06/09/20
44,425	Hillsborough	43	Male	No		Unknown	FL resident	06/09/20
44,426	Hillsborough	84	Female	No		Unknown	FL resident	06/09/20
44,427	Hillsborough	74	Male	No		Unknown	FL resident	06/09/20
44,428	Hillsborough	56	Male	Unknown		Unknown	FL resident	06/09/20
44,429	Hillsborough	13	Female	Unknown		Yes	FL resident	06/09/20
44,430	Hillsborough	41	Male	Unknown		Yes	FL resident	06/09/20
44,431	Hillsborough	36	Male	Unknown		Unknown	FL resident	06/09/20
44,432	Hillsborough	21	Female	Unknown		No	FL resident	06/09/20
44,433	Hillsborough	29	Male	Unknown		Unknown	FL resident	06/09/20
44,434	Hillsborough	67	Female	Unknown		Unknown	FL resident	06/09/20
44,435	Hillsborough	51	Female	Unknown		Yes	FL resident	06/09/20
44,436	Hillsborough	12	Male	Unknown		Yes	FL resident	06/09/20
44,437	Hillsborough	10	Male	Unknown		Yes	FL resident	06/09/20
44,438	Hillsborough	31	Female	Unknown		Yes	FL resident	06/09/20
44,439	Hillsborough	28	Female	Unknown		Unknown	FL resident	06/09/20
44,440	Hillsborough	26	Male	Unknown			FL resident	06/10/20
44,441	Hillsborough	26	Male	Unknown		Unknown	FL resident	06/10/20
44,442	Hillsborough	23	Male	Unknown		Yes	FL resident	06/10/20
44,443	Hillsborough	54	Female	Unknown		Unknown	FL resident	06/10/20
44,444	Hillsborough	34	Male	No		Yes	FL resident	06/10/20
44,445	Hillsborough	37	Male	No		No	FL resident	06/10/20
44,446	Hillsborough	28	Male	No		Yes	FL resident	06/10/20
44,447	Hillsborough	30	Female	No		Unknown	FL resident	06/10/20
44,448	Hillsborough	22	Male	No		No	FL resident	06/10/20

Coronavirus: line list of cases

Data verified as of Jun 14, 2020 at 10 AM

Data in this report are provisional and subject to change.

Case	County	Age	Gender	Travel related	Travel detail	Contact with a confirmed case	Jurisdiction	Date case counted
44,449	Hillsborough	75	Female	Unknown		Unknown	FL resident	06/10/20
44,450	Hillsborough	68	Female	No		Unknown	FL resident	06/10/20
44,451	Hillsborough	87	Female	No		Yes	FL resident	06/10/20
44,452	Hillsborough	22	Male	No		Unknown	FL resident	06/10/20
44,453	Hillsborough	33	Male	No		Unknown	FL resident	06/10/20
44,454	Hillsborough	90	Male	Unknown		Yes	FL resident	06/10/20
44,455	Hillsborough	64	Female	No		Unknown	FL resident	06/10/20
44,456	Hillsborough	58	Male	No		No	FL resident	06/10/20
44,457	Hillsborough	74	Female	No		Unknown	FL resident	06/10/20
44,458	Hillsborough	33	Male	No		Yes	FL resident	06/10/20
44,459	Hillsborough	23	Female	No		No	FL resident	06/10/20
44,460	Hillsborough	32	Female	No		Yes	FL resident	06/10/20
44,461	Hillsborough	33	Male	No		Yes	FL resident	06/10/20
44,462	Hillsborough	22	Male	No		No	FL resident	06/10/20
44,463	Hillsborough	29	Male	Unknown		Unknown	FL resident	06/10/20
44,464	Hillsborough	27	Female	Unknown		Unknown	FL resident	06/10/20
44,465	Hillsborough	34	Male	No		No	FL resident	06/10/20
44,466	Hillsborough	35	Male	Unknown			FL resident	06/10/20
44,467	Hillsborough	13	Female	Unknown		Unknown	FL resident	06/10/20
44,468	Hillsborough	43	Male	No		No	FL resident	06/10/20
44,469	Hillsborough	58	Female	Unknown		Unknown	FL resident	06/10/20
44,470	Hillsborough	24	Male	No		No	FL resident	06/10/20
44,471	Hillsborough	58	Female	No		Yes	FL resident	06/10/20
44,472	Hillsborough	83	Male	No		Unknown	FL resident	06/10/20
44,473	Hillsborough	47	Male	No		Unknown	FL resident	06/10/20
44,474	Hillsborough	27	Male	Unknown		Unknown	FL resident	06/10/20
44,475	Hillsborough	31	Male	No		Unknown	FL resident	06/10/20
44,476	Hillsborough	51	Female	No		Unknown	FL resident	06/10/20
44,477	Hillsborough	89	Male	No		Unknown	FL resident	06/10/20
44,478	Hillsborough	43	Male	No		Unknown	FL resident	06/10/20
44,479	Hillsborough	21	Female	Unknown			FL resident	06/10/20
44,480	Hillsborough	28	Male	Unknown		Yes	FL resident	06/10/20
44,481	Hillsborough	18	Male	Unknown			FL resident	06/10/20
44,482	Hillsborough	66	Male	Unknown			FL resident	06/10/20
44,483	Hillsborough	31	Female	No		Yes	FL resident	06/10/20
44,484	Hillsborough	45	Male	Unknown		Unknown	FL resident	06/10/20
44,485	Hillsborough	35	Male	No		No	FL resident	06/10/20
44,486	Hillsborough	22	Male	No		No	FL resident	06/10/20
44,487	Hillsborough	55	Female	Unknown		Unknown	FL resident	06/10/20
44,488	Hillsborough	28	Male	No		No	FL resident	06/10/20
44,489	Hillsborough	26	Male	No		Yes	FL resident	06/10/20
44,490	Hillsborough	59	Female	No		No	FL resident	06/10/20
44,491	Hillsborough	47	Male	Unknown		Unknown	FL resident	06/10/20
44,492	Hillsborough	30	Male	Unknown		Unknown	FL resident	06/10/20
44,493	Hillsborough	28	Male	Unknown		Unknown	FL resident	06/10/20
44,494	Hillsborough	27	Male	No		Unknown	FL resident	06/10/20
44,495	Hillsborough	69	Male	Unknown		Unknown	FL resident	06/10/20
44,496	Hillsborough	25	Female	Unknown			FL resident	06/10/20
44,497	Hillsborough	23	Male	Unknown			FL resident	06/10/20
44,498	Hillsborough	50	Male	Unknown			FL resident	06/10/20
44,499	Hillsborough	26	Female	Unknown			FL resident	06/10/20
44,500	Hillsborough	47	Female	Unknown			FL resident	06/10/20
44,501	Hillsborough	48	Female	Unknown		Yes	FL resident	06/10/20
44,502	Hillsborough	26	Male	Unknown			FL resident	06/10/20
44,503	Hillsborough	29	Male	No		No	FL resident	06/10/20
44,504	Hillsborough	28	Female	Unknown			FL resident	06/10/20
44,505	Hillsborough	44	Female	Unknown			FL resident	06/10/20
44,506	Hillsborough	82	Male	Unknown			FL resident	06/10/20
44,507	Hillsborough	32	Male	No		No	FL resident	06/10/20
44,508	Hillsborough	34	Female	Unknown		Unknown	FL resident	06/10/20
44,509	Hillsborough	44	Female	No		No	FL resident	06/10/20
44,510	Hillsborough	48	Female	Unknown		Unknown	FL resident	06/10/20

Coronavirus: line list of cases

Data verified as of Jun 14, 2020 at 10 AM

Data in this report are provisional and subject to change.

Case	County	Age	Gender	Travel related	Travel detail	Contact with a confirmed case	Jurisdiction	Date case counted
44,511	Hillsborough	51	Male	No		No	FL resident	06/10/20
44,512	Hillsborough	35	Female	No		No	FL resident	06/10/20
44,513	Hillsborough	27	Male	Unknown		Unknown	FL resident	06/10/20
44,514	Hillsborough	28	Female	No		Unknown	FL resident	06/10/20
44,515	Hillsborough	31	Female	Unknown			FL resident	06/10/20
44,516	Hillsborough	28	Female	Unknown			FL resident	06/10/20
44,517	Hillsborough	32	Female	No		Yes	FL resident	06/10/20
44,518	Hillsborough	37	Male	No		Unknown	FL resident	06/10/20
44,519	Hillsborough	7	Male	Unknown			FL resident	06/10/20
44,520	Hillsborough	29	Female	No		No	FL resident	06/10/20
44,521	Hillsborough	32	Male	Unknown		Unknown	FL resident	06/10/20
44,522	Hillsborough	20	Male	Unknown			FL resident	06/10/20
44,523	Hillsborough	16	Female	Unknown			FL resident	06/10/20
44,524	Hillsborough	11	Female	No		Unknown	FL resident	06/10/20
44,525	Hillsborough	16	Female	Unknown		Unknown	FL resident	06/10/20
44,526	Hillsborough	25	Male	Unknown			FL resident	06/10/20
44,527	Hillsborough	38	Female	No		No	FL resident	06/10/20
44,528	Hillsborough	15	Female	No		Yes	FL resident	06/10/20
44,529	Hillsborough	16	Female	Unknown			FL resident	06/10/20
44,530	Hillsborough	53	Female	Unknown			FL resident	06/10/20
44,531	Hillsborough	64	Female	Unknown			FL resident	06/10/20
44,532	Hillsborough	43	Female	Unknown			FL resident	06/10/20
44,533	Hillsborough	68	Female	Unknown			FL resident	06/10/20
44,534	Hillsborough	56	Female	Unknown			FL resident	06/10/20
44,535	Hillsborough	75	Female	Unknown			FL resident	06/10/20
44,536	Hillsborough	61	Female	Unknown		Unknown	FL resident	06/10/20
44,537	Hillsborough	25	Male	Unknown			FL resident	06/10/20
44,538	Hillsborough	93	Male	No		Yes	FL resident	06/10/20
44,539	Hillsborough	53	Male	Unknown			FL resident	06/10/20
44,540	Hillsborough	62	Female	Unknown			FL resident	06/10/20
44,541	Hillsborough	34	Male	Unknown			FL resident	06/10/20
44,542	Hillsborough	67	Male	Unknown			FL resident	06/10/20
44,543	Hillsborough	58	Male	Unknown			FL resident	06/10/20
44,544	Hillsborough		Male	Unknown			FL resident	06/10/20
44,545	Hillsborough	28	Male	Unknown			FL resident	06/10/20
44,546	Hillsborough	23	Female	Unknown			FL resident	06/10/20
44,547	Hillsborough	45	Female	Unknown			FL resident	06/10/20
44,548	Hillsborough	23	Female	Unknown		Unknown	FL resident	06/10/20
44,549	Hillsborough	44	Male	Unknown			FL resident	06/10/20
44,550	Hillsborough	24	Female	Unknown			FL resident	06/10/20
44,551	Hillsborough	23	Female	Unknown		Yes	FL resident	06/10/20
44,552	Hillsborough	22	Male	Unknown			FL resident	06/10/20
44,553	Hillsborough	30	Female	Unknown		Yes	FL resident	06/10/20
44,554	Hillsborough	63	Female	Unknown			FL resident	06/10/20
44,555	Hillsborough	26	Female	Unknown			FL resident	06/10/20
44,556	Hillsborough	46	Female	No		No	FL resident	06/10/20
44,557	Hillsborough	85	Female	Unknown			FL resident	06/10/20
44,558	Hillsborough	65	Male	Unknown			FL resident	06/10/20
44,559	Hillsborough	27	Female	Unknown			FL resident	06/10/20
44,560	Hillsborough	48	Male	Unknown			FL resident	06/10/20
44,561	Hillsborough	17	Female	Unknown			FL resident	06/10/20
44,562	Hillsborough	22	Female	Unknown			FL resident	06/10/20
44,563	Hillsborough	9	Male	Unknown			FL resident	06/10/20
44,564	Hillsborough	7	Male	Unknown			FL resident	06/10/20
44,565	Hillsborough	1	Female	Unknown			FL resident	06/10/20
44,566	Hillsborough	86	Male	Unknown			FL resident	06/10/20
44,567	Hillsborough	47	Female	Unknown			FL resident	06/10/20
44,568	Hillsborough	66	Female	Unknown			FL resident	06/10/20
44,569	Hillsborough	54	Male	No		Yes	FL resident	06/10/20
44,570	Hillsborough	34	Male	Unknown			FL resident	06/10/20
44,571	Hillsborough	41	Male	Unknown			FL resident	06/10/20
44,572	Hillsborough	25	Female	Unknown			FL resident	06/10/20

Coronavirus: line list of cases

Data verified as of Jun 14, 2020 at 10 AM

Data in this report are provisional and subject to change.

Case	County	Age	Gender	Travel related	Travel detail	Contact with a confirmed case	Jurisdiction	Date case counted
44,573	Hillsborough	31	Female	Unknown			FL resident	06/10/20
44,574	Hillsborough	34	Female	Unknown			FL resident	06/10/20
44,575	Hillsborough	19	Male	Unknown			FL resident	06/10/20
44,576	Hillsborough	22	Female	Unknown			FL resident	06/10/20
44,577	Hillsborough	44	Male	No		Yes	FL resident	06/10/20
44,578	Hillsborough	24	Male	Unknown			FL resident	06/10/20
44,579	Hillsborough	20	Female	Unknown			FL resident	06/10/20
44,580	Hillsborough	78	Female	Unknown			FL resident	06/10/20
44,581	Hillsborough	29	Female	Unknown			FL resident	06/10/20
44,582	Hillsborough	35	Male	Unknown			FL resident	06/10/20
44,583	Hillsborough	29	Male	Unknown			FL resident	06/10/20
44,584	Hillsborough	53	Male	Unknown			FL resident	06/10/20
44,585	Hillsborough	39	Female	Unknown			FL resident	06/11/20
44,586	Hillsborough	42	Female	No		Yes	FL resident	06/11/20
44,587	Hillsborough	18	Male	No		Yes	FL resident	06/11/20
44,588	Hillsborough	0	Female	Unknown			FL resident	06/11/20
44,589	Hillsborough	52	Female	Unknown			FL resident	06/11/20
44,590	Hillsborough	94	Male	Unknown			FL resident	06/11/20
44,591	Hillsborough	22	Male	Unknown			FL resident	06/11/20
44,592	Hillsborough	26	Female	Unknown			FL resident	06/11/20
44,593	Hillsborough	53	Female	Unknown			FL resident	06/11/20
44,594	Hillsborough	67	Female	Unknown			FL resident	06/11/20
44,595	Hillsborough	76	Female	Unknown			FL resident	06/11/20
44,596	Hillsborough	50	Male	Unknown			FL resident	06/11/20
44,597	Hillsborough	17	Female	Unknown			FL resident	06/11/20
44,598	Hillsborough	47	Male	No		Yes	FL resident	06/11/20
44,599	Hillsborough	33	Male	Unknown			FL resident	06/11/20
44,600	Hillsborough	38	Male	No		Yes	FL resident	06/11/20
44,601	Hillsborough	29	Female	Unknown			FL resident	06/11/20
44,602	Hillsborough	28	Male	Unknown			FL resident	06/11/20
44,603	Hillsborough	6	Female	No		Yes	FL resident	06/11/20
44,604	Hillsborough	36	Male	Unknown			FL resident	06/11/20
44,605	Hillsborough	29	Female	Unknown			FL resident	06/11/20
44,606	Hillsborough	35	Male	Unknown			FL resident	06/11/20
44,607	Hillsborough	27	Male	Unknown			FL resident	06/11/20
44,608	Hillsborough	36	Female	Unknown			FL resident	06/11/20
44,609	Hillsborough	34	Female	Unknown			FL resident	06/11/20
44,610	Hillsborough	25	Male	No		Yes	FL resident	06/11/20
44,611	Hillsborough	12	Female	Unknown			FL resident	06/11/20
44,612	Hillsborough	29	Male	Unknown			FL resident	06/11/20
44,613	Hillsborough	31	Female	Unknown			FL resident	06/11/20
44,614	Hillsborough	28	Male	Unknown			FL resident	06/11/20
44,615	Hillsborough	66	Female	Unknown			FL resident	06/11/20
44,616	Hillsborough	37	Male	Unknown			FL resident	06/11/20
44,617	Hillsborough	32	Female	Unknown			FL resident	06/11/20
44,618	Hillsborough	20	Female	Unknown			FL resident	06/11/20
44,619	Hillsborough	20	Female	Unknown			FL resident	06/11/20
44,620	Hillsborough	19	Female	Unknown			FL resident	06/11/20
44,621	Hillsborough	22	Male	Unknown		Yes	FL resident	06/11/20
44,622	Hillsborough	27	Female	Unknown			FL resident	06/11/20
44,623	Hillsborough	27	Female	No		Yes	FL resident	06/11/20
44,624	Hillsborough	29	Male	Unknown			FL resident	06/11/20
44,625	Hillsborough	70	Female	Unknown			FL resident	06/11/20
44,626	Hillsborough	19	Female	Unknown		Yes	FL resident	06/11/20
44,627	Hillsborough	39	Male	Unknown			FL resident	06/11/20
44,628	Hillsborough	34	Female	Unknown			FL resident	06/11/20
44,629	Hillsborough	19	Male	Unknown			FL resident	06/11/20
44,630	Hillsborough	51	Female	No		Yes	FL resident	06/11/20
44,631	Hillsborough	41	Female	Unknown			FL resident	06/11/20
44,632	Hillsborough	30	Male	Unknown			FL resident	06/11/20
44,633	Hillsborough	17	Male	Unknown			FL resident	06/11/20
44,634	Hillsborough	89	Female	No		Unknown	FL resident	06/11/20

Coronavirus: line list of cases

Data verified as of Jun 14, 2020 at 10 AM

Data in this report are provisional and subject to change.

Case	County	Age	Gender	Travel related	Travel detail	Contact with a confirmed case	Jurisdiction	Date case counted
44,635	Hillsborough	48	Male	No		Yes	FL resident	06/11/20
44,636	Hillsborough	28	Female	Unknown			FL resident	06/11/20
44,637	Hillsborough	35	Female	Unknown			FL resident	06/11/20
44,638	Hillsborough	40	Female	Unknown			FL resident	06/11/20
44,639	Hillsborough	43	Female	Unknown		Yes	FL resident	06/11/20
44,640	Hillsborough	30	Male	Unknown			FL resident	06/11/20
44,641	Hillsborough	28	Female	No		Yes	FL resident	06/11/20
44,642	Hillsborough	29	Male	Unknown			FL resident	06/11/20
44,643	Hillsborough	27	Female	Unknown			FL resident	06/11/20
44,644	Hillsborough	75	Female	Unknown			FL resident	06/11/20
44,645	Hillsborough	19	Male	Unknown			FL resident	06/11/20
44,646	Hillsborough	25	Male	Unknown			FL resident	06/11/20
44,647	Hillsborough	62	Female	No		Unknown	FL resident	06/11/20
44,648	Hillsborough	54	Female	Unknown			FL resident	06/11/20
44,649	Hillsborough	23	Male	Unknown			FL resident	06/11/20
44,650	Hillsborough	57	Female	Unknown			FL resident	06/11/20
44,651	Hillsborough	19	Male	Unknown			FL resident	06/11/20
44,652	Hillsborough	55	Female	No		Yes	FL resident	06/11/20
44,653	Hillsborough	27	Male	No		Yes	FL resident	06/11/20
44,654	Hillsborough	36	Male	Unknown		Yes	FL resident	06/11/20
44,655	Hillsborough	78	Female	Unknown			FL resident	06/11/20
44,656	Hillsborough	47	Male	Unknown			FL resident	06/11/20
44,657	Hillsborough	39	Male	Unknown			FL resident	06/11/20
44,658	Hillsborough	22	Male	Unknown			FL resident	06/11/20
44,659	Hillsborough	20	Female	Unknown			FL resident	06/11/20
44,660	Hillsborough	41	Female	Unknown			FL resident	06/11/20
44,661	Hillsborough	49	Male	Unknown			FL resident	06/11/20
44,662	Hillsborough	22	Female	No		Yes	FL resident	06/11/20
44,663	Hillsborough	0	Male	Unknown			FL resident	06/11/20
44,664	Hillsborough	24	Male	Unknown			FL resident	06/11/20
44,665	Hillsborough	60	Male	Unknown			FL resident	06/11/20
44,666	Hillsborough	36	Female	Unknown			FL resident	06/11/20
44,667	Hillsborough	33	Female	Unknown			FL resident	06/11/20
44,668	Hillsborough	29	Female	Unknown			FL resident	06/11/20
44,669	Hillsborough	53	Male	Unknown			FL resident	06/11/20
44,670	Hillsborough	79	Male	Unknown			FL resident	06/11/20
44,671	Hillsborough	46	Male	Unknown			FL resident	06/11/20
44,672	Hillsborough	10	Female	Unknown			FL resident	06/11/20
44,673	Hillsborough	77	Female	Unknown			FL resident	06/11/20
44,674	Hillsborough	27	Male	Unknown			FL resident	06/11/20
44,675	Hillsborough	19	Male	Unknown			FL resident	06/11/20
44,676	Hillsborough	28	Male	Unknown			FL resident	06/11/20
44,677	Hillsborough	62	Female	Unknown			FL resident	06/11/20
44,678	Hillsborough	20	Female	Unknown			FL resident	06/11/20
44,679	Hillsborough	22	Female	Unknown			FL resident	06/11/20
44,680	Hillsborough		Unknown	Unknown			FL resident	06/11/20
44,681	Hillsborough	25	Male	Unknown			FL resident	06/11/20
44,682	Hillsborough	21	Male	Unknown			FL resident	06/11/20
44,683	Hillsborough	50	Female	Unknown			FL resident	06/11/20
44,684	Hillsborough	71	Male	Unknown			FL resident	06/11/20
44,685	Hillsborough	35	Female	Unknown			FL resident	06/11/20
44,686	Hillsborough	21	Female	Unknown			FL resident	06/11/20
44,687	Hillsborough	35	Male	Unknown			FL resident	06/11/20
44,688	Hillsborough	61	Male	Unknown			FL resident	06/11/20
44,689	Hillsborough	36	Male	Unknown			FL resident	06/11/20
44,690	Hillsborough	72	Male	Unknown			FL resident	06/11/20
44,691	Hillsborough	36	Male	Unknown			FL resident	06/11/20
44,692	Hillsborough	25	Female	Unknown			FL resident	06/11/20
44,693	Hillsborough	22	Male	Unknown			FL resident	06/11/20
44,694	Hillsborough	24	Female	Unknown			FL resident	06/11/20
44,695	Hillsborough	26	Male	Unknown			FL resident	06/11/20
44,696	Hillsborough	40	Male	Unknown		Yes	FL resident	06/11/20

Coronavirus: line list of cases

Data verified as of Jun 14, 2020 at 10 AM

Data in this report are provisional and subject to change.

Case	County	Age	Gender	Travel related	Travel detail	Contact with a confirmed case	Jurisdiction	Date case counted
44,697	Hillsborough	26	Female	Unknown			FL resident	06/11/20
44,698	Hillsborough	25	Male	Unknown			FL resident	06/11/20
44,699	Hillsborough	20	Female	Unknown			FL resident	06/11/20
44,700	Hillsborough	67	Male	Unknown			FL resident	06/11/20
44,701	Hillsborough	61	Male	Unknown			FL resident	06/11/20
44,702	Hillsborough	59	Female	Unknown			FL resident	06/11/20
44,703	Hillsborough	44	Male	Unknown			FL resident	06/11/20
44,704	Hillsborough	39	Female	Unknown		Unknown	FL resident	06/11/20
44,705	Hillsborough	33	Female	Unknown			FL resident	06/11/20
44,706	Hillsborough	25	Female	Unknown			FL resident	06/12/20
44,707	Hillsborough	20	Female	Unknown			FL resident	06/12/20
44,708	Hillsborough	24	Male	Unknown			FL resident	06/12/20
44,709	Hillsborough	43	Male	Unknown			FL resident	06/12/20
44,710	Hillsborough	30	Male	Unknown			FL resident	06/12/20
44,711	Hillsborough	22	Female	Unknown			FL resident	06/12/20
44,712	Hillsborough	27	Male	Unknown			FL resident	06/12/20
44,713	Hillsborough	16	Female	Unknown			FL resident	06/12/20
44,714	Hillsborough	25	Male	Unknown			FL resident	06/12/20
44,715	Hillsborough	21	Female	Unknown			FL resident	06/12/20
44,716	Hillsborough	29	Male	Unknown			FL resident	06/12/20
44,717	Hillsborough	14	Female	Unknown			FL resident	06/12/20
44,718	Hillsborough	11	Male	Unknown			FL resident	06/12/20
44,719	Hillsborough	22	Female	Unknown			FL resident	06/12/20
44,720	Hillsborough	22	Male	Unknown			FL resident	06/12/20
44,721	Hillsborough	27	Male	Unknown			FL resident	06/12/20
44,722	Hillsborough	27	Female	Unknown		Yes	FL resident	06/12/20
44,723	Hillsborough	55	Male	Unknown			FL resident	06/12/20
44,724	Hillsborough	19	Female	Unknown			FL resident	06/12/20
44,725	Hillsborough	58	Female	Unknown		Unknown	FL resident	06/12/20
44,726	Hillsborough	51	Male	Unknown			FL resident	06/12/20
44,727	Hillsborough	33	Female	Unknown			FL resident	06/12/20
44,728	Hillsborough	33	Male	Unknown			FL resident	06/12/20
44,729	Hillsborough	58	Female	Unknown			FL resident	06/12/20
44,730	Hillsborough	22	Female	Unknown			FL resident	06/12/20
44,731	Hillsborough		Female	Unknown			FL resident	06/12/20
44,732	Hillsborough	47	Female	Unknown			FL resident	06/12/20
44,733	Hillsborough	3	Male	Unknown			FL resident	06/12/20
44,734	Hillsborough	81	Male	Unknown			FL resident	06/12/20
44,735	Hillsborough	89	Female	No		Yes	FL resident	06/12/20
44,736	Hillsborough	7	Male	No		Yes	FL resident	06/12/20
44,737	Hillsborough	77	Female	Unknown			FL resident	06/12/20
44,738	Hillsborough	29	Female	Unknown			FL resident	06/12/20
44,739	Hillsborough	55	Female	Unknown			FL resident	06/12/20
44,740	Hillsborough	30	Female	No		Yes	FL resident	06/12/20
44,741	Hillsborough	35	Female	Unknown			FL resident	06/12/20
44,742	Hillsborough	25	Female	Unknown			FL resident	06/12/20
44,743	Hillsborough	21	Female	Unknown			FL resident	06/12/20
44,744	Hillsborough	21	Male	Unknown		Unknown	FL resident	06/12/20
44,745	Hillsborough	54	Female	Unknown			FL resident	06/12/20
44,746	Hillsborough	62	Male	Unknown			FL resident	06/12/20
44,747	Hillsborough	34	Female	Unknown			FL resident	06/12/20
44,748	Hillsborough	48	Female	Unknown			FL resident	06/12/20
44,749	Hillsborough	24	Female	Unknown		Unknown	FL resident	06/12/20
44,750	Hillsborough	54	Male	Unknown			FL resident	06/12/20
44,751	Hillsborough	30	Male	Unknown			FL resident	06/12/20
44,752	Hillsborough	79	Female	Unknown			FL resident	06/12/20
44,753	Hillsborough	28	Male	Unknown			FL resident	06/12/20
44,754	Hillsborough	35	Female	Unknown			FL resident	06/12/20
44,755	Hillsborough	38	Male	Unknown			FL resident	06/12/20
44,756	Hillsborough	42	Male	Unknown			FL resident	06/12/20
44,757	Hillsborough	53	Male	Unknown			FL resident	06/12/20
44,758	Hillsborough	30	Female	Unknown			FL resident	06/12/20

Coronavirus: line list of cases

Data verified as of Jun 14, 2020 at 10 AM

Data in this report are provisional and subject to change.

Case	County	Age	Gender	Travel related	Travel detail	Contact with a confirmed case	Jurisdiction	Date case counted
44,759	Hillsborough	32	Female	Unknown			FL resident	06/12/20
44,760	Hillsborough	45	Female	Unknown			FL resident	06/12/20
44,761	Hillsborough	26	Female	Unknown			FL resident	06/12/20
44,762	Hillsborough	23	Male	Unknown			FL resident	06/12/20
44,763	Hillsborough	32	Male	Unknown			FL resident	06/12/20
44,764	Hillsborough	26	Female	Unknown			FL resident	06/12/20
44,765	Hillsborough	23	Female	Unknown			FL resident	06/12/20
44,766	Hillsborough	35	Female	Unknown			FL resident	06/12/20
44,767	Hillsborough	27	Female	Unknown			FL resident	06/12/20
44,768	Hillsborough	24	Female	Unknown			FL resident	06/12/20
44,769	Hillsborough	53	Male	Unknown			FL resident	06/12/20
44,770	Hillsborough	24	Female	Unknown			FL resident	06/12/20
44,771	Hillsborough	38	Male	Unknown			FL resident	06/12/20
44,772	Hillsborough	44	Male	Unknown			FL resident	06/12/20
44,773	Hillsborough	26	Female	Unknown			FL resident	06/12/20
44,774	Hillsborough	56	Male	Unknown			FL resident	06/12/20
44,775	Hillsborough	19	Female	Unknown			FL resident	06/12/20
44,776	Hillsborough	43	Male	Unknown			FL resident	06/12/20
44,777	Hillsborough	32	Male	Unknown			FL resident	06/12/20
44,778	Hillsborough	54	Male	Unknown			FL resident	06/12/20
44,779	Hillsborough	66	Male	Unknown			FL resident	06/12/20
44,780	Hillsborough	33	Male	Unknown			FL resident	06/12/20
44,781	Hillsborough	1	Female	Unknown			FL resident	06/12/20
44,782	Hillsborough	31	Female	Unknown			FL resident	06/12/20
44,783	Hillsborough	45	Male	Unknown			FL resident	06/12/20
44,784	Hillsborough	25	Female	Unknown			FL resident	06/12/20
44,785	Hillsborough	19	Female	Unknown			FL resident	06/12/20
44,786	Hillsborough	12	Female	Unknown			FL resident	06/12/20
44,787	Hillsborough	73	Male	Unknown			FL resident	06/12/20
44,788	Hillsborough	52	Female	Unknown			FL resident	06/12/20
44,789	Hillsborough	19	Female	Unknown			FL resident	06/12/20
44,790	Hillsborough	19	Female	Unknown			FL resident	06/12/20
44,791	Hillsborough	9	Female	Unknown			FL resident	06/12/20
44,792	Hillsborough	6	Male	Unknown			FL resident	06/12/20
44,793	Hillsborough	22	Male	Unknown			FL resident	06/12/20
44,794	Hillsborough	53	Male	Unknown			FL resident	06/12/20
44,795	Hillsborough	39	Male	Unknown			FL resident	06/12/20
44,796	Hillsborough	28	Male	Unknown			FL resident	06/12/20
44,797	Hillsborough	27	Male	Unknown			FL resident	06/12/20
44,798	Hillsborough	23	Female	Unknown			FL resident	06/12/20
44,799	Hillsborough	27	Female	Unknown			FL resident	06/12/20
44,800	Hillsborough	42	Female	Unknown			FL resident	06/12/20
44,801	Hillsborough	6	Female	Unknown			FL resident	06/12/20
44,802	Hillsborough	12	Male	Unknown			FL resident	06/12/20
44,803	Hillsborough	25	Female	Unknown			FL resident	06/12/20
44,804	Hillsborough	33	Female	Unknown			FL resident	06/12/20
44,805	Hillsborough	25	Female	Unknown		Unknown	FL resident	06/12/20
44,806	Hillsborough	35	Female	Unknown		Unknown	FL resident	06/12/20
44,807	Hillsborough	36	Male	Unknown		Unknown	FL resident	06/12/20
44,808	Hillsborough	55	Female	Unknown		Unknown	FL resident	06/12/20
44,809	Hillsborough	64	Female	Unknown		Unknown	FL resident	06/12/20
44,810	Hillsborough	64	Female	Unknown		Unknown	FL resident	06/12/20
44,811	Hillsborough	32	Male	Unknown		Unknown	FL resident	06/12/20
44,812	Hillsborough	42	Male	Unknown		Unknown	FL resident	06/12/20
44,813	Hillsborough	39	Female	Unknown		Unknown	FL resident	06/12/20
44,814	Hillsborough	55	Female	Unknown			FL resident	06/12/20
44,815	Hillsborough	47	Female	Unknown			FL resident	06/12/20
44,816	Hillsborough	55	Male	Unknown			FL resident	06/12/20
44,817	Hillsborough	33	Male	Unknown			FL resident	06/12/20
44,818	Hillsborough	71	Female	Unknown			FL resident	06/12/20
44,819	Hillsborough	23	Female	Unknown			FL resident	06/12/20
44,820	Hillsborough	9	Male	Unknown			FL resident	06/12/20

Coronavirus: line list of cases

Data verified as of Jun 14, 2020 at 10 AM

Data in this report are provisional and subject to change.

Case	County	Age	Gender	Travel related	Travel detail	Contact with a confirmed case	Jurisdiction	Date case counted
44,821	Hillsborough	40	Female	Unknown			FL resident	06/12/20
44,822	Hillsborough	20	Female	Unknown		Yes	FL resident	06/12/20
44,823	Hillsborough	54	Female	Unknown			FL resident	06/12/20
44,824	Hillsborough	58	Male	Unknown			FL resident	06/12/20
44,825	Hillsborough	36	Female	Unknown			FL resident	06/12/20
44,826	Hillsborough	24	Male	Unknown			FL resident	06/12/20
44,827	Hillsborough	62	Female	Unknown		Unknown	FL resident	06/12/20
44,828	Hillsborough	51	Male	Unknown			FL resident	06/12/20
44,829	Hillsborough	39	Female	Unknown			FL resident	06/12/20
44,830	Hillsborough	24	Female	Unknown			FL resident	06/12/20
44,831	Hillsborough	35	Female	Unknown			FL resident	06/12/20
44,832	Hillsborough	30	Male	Unknown			FL resident	06/12/20
44,833	Hillsborough	24	Female	Unknown			FL resident	06/12/20
44,834	Hillsborough	48	Female	Unknown			FL resident	06/12/20
44,835	Hillsborough	27	Male	Unknown			FL resident	06/12/20
44,836	Hillsborough	87	Female	Unknown			FL resident	06/12/20
44,837	Hillsborough	25	Female	Unknown			FL resident	06/12/20
44,838	Hillsborough	3	Female	Unknown			FL resident	06/12/20
44,839	Hillsborough	43	Female	No		Unknown	FL resident	06/12/20
44,840	Hillsborough	18	Female	Unknown			FL resident	06/12/20
44,841	Hillsborough	46	Female	Unknown			FL resident	06/12/20
44,842	Hillsborough	20	Female	Unknown			FL resident	06/12/20
44,843	Hillsborough	26	Male	Unknown			FL resident	06/12/20
44,844	Hillsborough	25	Male	Unknown			FL resident	06/12/20
44,845	Hillsborough	50	Male	Unknown			FL resident	06/12/20
44,846	Hillsborough	26	Female	Unknown			FL resident	06/12/20
44,847	Hillsborough	33	Male	Unknown			FL resident	06/12/20
44,848	Hillsborough	9	Female	Unknown			FL resident	06/12/20
44,849	Hillsborough	13	Male	No		Yes	FL resident	06/12/20
44,850	Hillsborough	26	Female	Unknown			FL resident	06/12/20
44,851	Hillsborough	28	Female	Unknown			FL resident	06/12/20
44,852	Hillsborough	55	Male	Unknown			FL resident	06/12/20
44,853	Hillsborough	27	Female	Unknown			FL resident	06/12/20
44,854	Hillsborough	25	Female	Unknown			FL resident	06/12/20
44,855	Hillsborough	32	Female	Unknown			FL resident	06/12/20
44,856	Hillsborough	22	Male	Unknown			FL resident	06/12/20
44,857	Hillsborough	26	Male	Unknown			FL resident	06/12/20
44,858	Hillsborough	19	Male	Unknown			FL resident	06/12/20
44,859	Hillsborough	49	Male	Unknown			FL resident	06/12/20
44,860	Hillsborough	37	Female	Unknown			FL resident	06/12/20
44,861	Hillsborough	53	Female	Unknown			FL resident	06/12/20
44,862	Hillsborough	20	Male	Unknown			FL resident	06/12/20
44,863	Hillsborough	32	Female	Unknown			FL resident	06/12/20
44,864	Hillsborough	50	Female	Unknown			FL resident	06/13/20
44,865	Hillsborough	61	Female	Unknown		Yes	FL resident	06/13/20
44,866	Hillsborough	67	Male	Unknown			FL resident	06/13/20
44,867	Hillsborough	89	Male	Unknown			FL resident	06/13/20
44,868	Hillsborough	74	Female	Unknown			FL resident	06/13/20
44,869	Hillsborough	35	Male	Unknown			FL resident	06/13/20
44,870	Hillsborough	22	Male	Unknown			FL resident	06/13/20
44,871	Hillsborough	32	Male	Unknown			FL resident	06/13/20
44,872	Hillsborough	52	Female	Unknown			FL resident	06/13/20
44,873	Hillsborough	28	Female	Unknown			FL resident	06/13/20
44,874	Hillsborough	85	Female	Unknown			FL resident	06/13/20
44,875	Hillsborough	81	Female	Unknown			FL resident	06/13/20
44,876	Hillsborough	9	Male	Unknown			FL resident	06/13/20
44,877	Hillsborough	27	Male	Unknown		Yes	FL resident	06/13/20
44,878	Hillsborough	5	Female	Unknown			FL resident	06/13/20
44,879	Hillsborough	23	Female	Unknown			FL resident	06/13/20
44,880	Hillsborough	27	Male	Unknown			FL resident	06/13/20
44,881	Hillsborough	52	Male	Unknown			FL resident	06/13/20
44,882	Hillsborough	23	Female	Unknown			FL resident	06/13/20

Coronavirus: line list of cases

Data verified as of Jun 14, 2020 at 10 AM

Data in this report are provisional and subject to change.

Case	County	Age	Gender	Travel related	Travel detail	Contact with a confirmed case	Jurisdiction	Date case counted
44,883	Hillsborough	0	Male	Unknown			FL resident	06/13/20
44,884	Hillsborough	44	Female	Unknown			FL resident	06/13/20
44,885	Hillsborough	28	Female	No		No	FL resident	06/13/20
44,886	Hillsborough	33	Female	Unknown			FL resident	06/13/20
44,887	Hillsborough	28	Female	Unknown			FL resident	06/13/20
44,888	Hillsborough	24	Female	Unknown			FL resident	06/13/20
44,889	Hillsborough	23	Female	Unknown			FL resident	06/13/20
44,890	Hillsborough	55	Male	Unknown			FL resident	06/13/20
44,891	Hillsborough	23	Female	Unknown			FL resident	06/13/20
44,892	Hillsborough	54	Female	Unknown			FL resident	06/13/20
44,893	Hillsborough	39	Female	Unknown			FL resident	06/13/20
44,894	Hillsborough	58	Male	Unknown			FL resident	06/13/20
44,895	Hillsborough	58	Female	Unknown			FL resident	06/13/20
44,896	Hillsborough	25	Male	Unknown			FL resident	06/13/20
44,897	Hillsborough	21	Female	Unknown			FL resident	06/13/20
44,898	Hillsborough	43	Male	Unknown			FL resident	06/13/20
44,899	Hillsborough	28	Female	Unknown			FL resident	06/13/20
44,900	Hillsborough	22	Female	Unknown			FL resident	06/13/20
44,901	Hillsborough	54	Male	Unknown			FL resident	06/13/20
44,902	Hillsborough	36	Female	Unknown			FL resident	06/13/20
44,903	Hillsborough	23	Female	Unknown			FL resident	06/13/20
44,904	Hillsborough	23	Male	Unknown			FL resident	06/13/20
44,905	Hillsborough	63	Female	Unknown		Unknown	FL resident	06/13/20
44,906	Hillsborough	21	Male	Unknown			FL resident	06/13/20
44,907	Hillsborough	56	Female	Unknown			FL resident	06/13/20
44,908	Hillsborough	4	Male	Unknown			FL resident	06/13/20
44,909	Hillsborough	2	Female	Unknown			FL resident	06/13/20
44,910	Hillsborough	33	Male	Unknown			FL resident	06/13/20
44,911	Hillsborough	51	Female	Unknown			FL resident	06/13/20
44,912	Hillsborough	31	Male	Unknown			FL resident	06/13/20
44,913	Hillsborough	70	Male	Unknown			FL resident	06/13/20
44,914	Hillsborough	2	Male	Unknown			FL resident	06/13/20
44,915	Hillsborough	47	Female	Unknown			FL resident	06/13/20
44,916	Hillsborough	86	Male	No		Unknown	FL resident	06/13/20
44,917	Hillsborough	54	Male	Unknown			FL resident	06/13/20
44,918	Hillsborough	91	Male	Unknown			FL resident	06/13/20
44,919	Hillsborough	58	Female	Unknown			FL resident	06/13/20
44,920	Hillsborough	23	Male	Unknown			FL resident	06/13/20
44,921	Hillsborough	17	Male	Unknown			FL resident	06/13/20
44,922	Hillsborough	28	Female	Unknown			FL resident	06/13/20
44,923	Hillsborough	20	Male	Unknown			FL resident	06/13/20
44,924	Hillsborough	45	Female	Unknown			FL resident	06/13/20
44,925	Hillsborough	25	Male	Unknown			FL resident	06/13/20
44,926	Hillsborough	28	Female	Unknown			FL resident	06/13/20
44,927	Hillsborough	26	Male	Unknown			FL resident	06/13/20
44,928	Hillsborough	29	Male	Unknown			FL resident	06/13/20
44,929	Hillsborough	23	Female	Unknown			FL resident	06/13/20
44,930	Hillsborough	37	Male	Unknown			FL resident	06/13/20
44,931	Hillsborough	36	Female	Unknown			FL resident	06/13/20
44,932	Hillsborough	42	Female	Unknown			FL resident	06/13/20
44,933	Hillsborough	24	Male	Unknown			FL resident	06/13/20
44,934	Hillsborough	26	Male	Unknown			FL resident	06/13/20
44,935	Hillsborough	78	Female	Unknown		Yes	FL resident	06/13/20
44,936	Hillsborough	25	Male	Unknown			FL resident	06/13/20
44,937	Hillsborough	68	Male	Unknown			FL resident	06/13/20
44,938	Hillsborough	26	Male	Unknown			FL resident	06/13/20
44,939	Hillsborough	62	Female	Unknown			FL resident	06/13/20
44,940	Hillsborough	28	Female	Unknown			FL resident	06/13/20
44,941	Hillsborough	36	Male	Unknown			FL resident	06/13/20
44,942	Hillsborough	16	Female	Unknown			FL resident	06/13/20
44,943	Hillsborough	75	Female	Unknown		Unknown	FL resident	06/13/20
44,944	Hillsborough	58	Male	Unknown			FL resident	06/13/20

Coronavirus: line list of cases

Data verified as of Jun 14, 2020 at 10 AM

Data in this report are provisional and subject to change.

Case	County	Age	Gender	Travel related	Travel detail	Contact with a confirmed case	Jurisdiction	Date case counted
44,945	Hillsborough	40	Male	Unknown			FL resident	06/13/20
44,946	Hillsborough	41	Female	Unknown			FL resident	06/13/20
44,947	Hillsborough	19	Male	Unknown			FL resident	06/13/20
44,948	Hillsborough	20	Female	Unknown			FL resident	06/13/20
44,949	Hillsborough	43	Female	Unknown			FL resident	06/13/20
44,950	Hillsborough	26	Female	Unknown			FL resident	06/13/20
44,951	Hillsborough	27	Female	Unknown			FL resident	06/13/20
44,952	Hillsborough	90	Male	Unknown			FL resident	06/13/20
44,953	Hillsborough	4	Male	Unknown			FL resident	06/13/20
44,954	Hillsborough	30	Female	Unknown			FL resident	06/13/20
44,955	Hillsborough	48	Female	Unknown			FL resident	06/13/20
44,956	Hillsborough	26	Female	Unknown			FL resident	06/13/20
44,957	Hillsborough	20	Female	Unknown			FL resident	06/13/20
44,958	Hillsborough	23	Male	Unknown			FL resident	06/13/20
44,959	Hillsborough	32	Female	Unknown			FL resident	06/13/20
44,960	Hillsborough	8	Male	Unknown			FL resident	06/13/20
44,961	Hillsborough	19	Male	Unknown			FL resident	06/13/20
44,962	Hillsborough	24	Female	Unknown			FL resident	06/13/20
44,963	Hillsborough	22	Male	Unknown			FL resident	06/13/20
44,964	Hillsborough	31	Male	Unknown			FL resident	06/13/20
44,965	Hillsborough	22	Male	Unknown			FL resident	06/13/20
44,966	Hillsborough	34	Male	Unknown			FL resident	06/13/20
44,967	Hillsborough	26	Male	Unknown			FL resident	06/13/20
44,968	Hillsborough	23	Male	Unknown			FL resident	06/13/20
44,969	Hillsborough	26	Male	Unknown			FL resident	06/13/20
44,970	Hillsborough	45	Female	Unknown			FL resident	06/13/20
44,971	Hillsborough	35	Female	Unknown			FL resident	06/13/20
44,972	Hillsborough	48	Female	Unknown			FL resident	06/13/20
44,973	Hillsborough	22	Female	Unknown			FL resident	06/13/20
44,974	Hillsborough	42	Male	Unknown			FL resident	06/13/20
44,975	Hillsborough	25	Male	Unknown			FL resident	06/13/20
44,976	Hillsborough		Male	Unknown			FL resident	06/13/20
44,977	Hillsborough	76	Female	Unknown			FL resident	06/13/20
44,978	Hillsborough	23	Female	Unknown			FL resident	06/13/20
44,979	Hillsborough	66	Female	Unknown			FL resident	06/13/20
44,980	Hillsborough	6	Male	Unknown			FL resident	06/13/20
44,981	Hillsborough	33	Male	Unknown			FL resident	06/13/20
44,982	Hillsborough	78	Male	Unknown			FL resident	06/13/20
44,983	Hillsborough	76	Female	Unknown			FL resident	06/13/20
44,984	Hillsborough	63	Female	Unknown			FL resident	06/13/20
44,985	Hillsborough	3	Female	Unknown			FL resident	06/13/20
44,986	Hillsborough	46	Female	Unknown			FL resident	06/13/20
44,987	Hillsborough	33	Male	Unknown			FL resident	06/13/20
44,988	Hillsborough	56	Female	Unknown			FL resident	06/13/20
44,989	Hillsborough	1	Female	Unknown			FL resident	06/13/20
44,990	Hillsborough	52	Male	Unknown			FL resident	06/13/20
44,991	Hillsborough	21	Female	Unknown			FL resident	06/13/20
44,992	Hillsborough	29	Female	Unknown			FL resident	06/13/20
44,993	Hillsborough	20	Male	Unknown			FL resident	06/13/20
44,994	Hillsborough	33	Male	Unknown			FL resident	06/13/20
44,995	Hillsborough	30	Female	Unknown			FL resident	06/13/20
44,996	Hillsborough	31	Female	Unknown			FL resident	06/13/20
44,997	Hillsborough	20	Female	Unknown			FL resident	06/13/20
44,998	Hillsborough	38	Female	Unknown			FL resident	06/13/20
44,999	Hillsborough	7	Male	Unknown			FL resident	06/13/20
45,000	Hillsborough	8	Female	Unknown			FL resident	06/13/20
45,001	Hillsborough	31	Female	Unknown			FL resident	06/13/20
45,002	Hillsborough	48	Female	Unknown			FL resident	06/13/20
45,003	Hillsborough	20	Female	Unknown			FL resident	06/13/20
45,004	Hillsborough	7	Male	Unknown			FL resident	06/13/20
45,005	Hillsborough	64	Female	Unknown			FL resident	06/13/20
45,006	Hillsborough	54	Male	Unknown			FL resident	06/13/20

Coronavirus: line list of cases

Data verified as of Jun 14, 2020 at 10 AM

Data in this report are provisional and subject to change.

Case	County	Age	Gender	Travel related	Travel detail	Contact with a confirmed case	Jurisdiction	Date case counted
45,007	Hillsborough	68	Female	Unknown			FL resident	06/13/20
45,008	Hillsborough	34	Male	Unknown			FL resident	06/13/20
45,009	Hillsborough	28	Female	Unknown			FL resident	06/13/20
45,010	Hillsborough	40	Male	Unknown			FL resident	06/13/20
45,011	Hillsborough	84	Male	Unknown			FL resident	06/13/20
45,012	Hillsborough	89	Female	Unknown			FL resident	06/13/20
45,013	Hillsborough	79	Male	Unknown		Yes	FL resident	06/13/20
45,014	Hillsborough	61	Female	Unknown			FL resident	06/13/20
45,015	Hillsborough	38	Female	Unknown			FL resident	06/13/20
45,016	Hillsborough	76	Female	Unknown			FL resident	06/13/20
45,017	Hillsborough	51	Male	Unknown			FL resident	06/13/20
45,018	Hillsborough	29	Male	Unknown			FL resident	06/13/20
45,019	Hillsborough	95	Female	Unknown			FL resident	06/13/20
45,020	Hillsborough	49	Female	Unknown			FL resident	06/13/20
45,021	Hillsborough	62	Male	Unknown			FL resident	06/13/20
45,022	Hillsborough	25	Female	Unknown			FL resident	06/13/20
45,023	Hillsborough	21	Male	Unknown			FL resident	06/13/20
45,024	Hillsborough	45	Male	Unknown			FL resident	06/13/20
45,025	Hillsborough	28	Male	Unknown			FL resident	06/13/20
45,026	Hillsborough	21	Male	Unknown			FL resident	06/13/20
45,027	Hillsborough	32	Male	Unknown			FL resident	06/13/20
45,028	Hillsborough	42	Male	Unknown			FL resident	06/13/20
45,029	Hillsborough	31	Female	Unknown			FL resident	06/13/20
45,030	Hillsborough	23	Female	Unknown			FL resident	06/13/20
45,031	Hillsborough	29	Male	Unknown			FL resident	06/13/20
45,032	Hillsborough	61	Male	Unknown			FL resident	06/13/20
45,033	Hillsborough	42	Female	Unknown			FL resident	06/14/20
45,034	Hillsborough	68	Male	Unknown			FL resident	06/14/20
45,035	Hillsborough	34	Male	Unknown			FL resident	06/14/20
45,036	Hillsborough	32	Male	Unknown			FL resident	06/14/20
45,037	Hillsborough	21	Female	Unknown			FL resident	06/14/20
45,038	Hillsborough	18	Female	Unknown			FL resident	06/14/20
45,039	Hillsborough	59	Male	Unknown			FL resident	06/14/20
45,040	Hillsborough	34	Male	Unknown			FL resident	06/14/20
45,041	Hillsborough	37	Female	Unknown			FL resident	06/14/20
45,042	Hillsborough	70	Male	Unknown			FL resident	06/14/20
45,043	Hillsborough	26	Female	Unknown			FL resident	06/14/20
45,044	Hillsborough	43	Female	Unknown			FL resident	06/14/20
45,045	Hillsborough	25	Male	Unknown			FL resident	06/14/20
45,046	Hillsborough	76	Female	Unknown			FL resident	06/14/20
45,047	Hillsborough	1	Female	Unknown			FL resident	06/14/20
45,048	Hillsborough	75	Male	Unknown			FL resident	06/14/20
45,049	Hillsborough	51	Female	Unknown			FL resident	06/14/20
45,050	Hillsborough	18	Female	Unknown			FL resident	06/14/20
45,051	Hillsborough	46	Female	Unknown			FL resident	06/14/20
45,052	Hillsborough	40	Female	Unknown			FL resident	06/14/20
45,053	Hillsborough	26	Male	Unknown			FL resident	06/14/20
45,054	Hillsborough	78	Male	Unknown			FL resident	06/14/20
45,055	Hillsborough	23	Female	Unknown			FL resident	06/14/20
45,056	Hillsborough	53	Male	Unknown			FL resident	06/14/20
45,057	Hillsborough	31	Male	Unknown			FL resident	06/14/20
45,058	Hillsborough	41	Male	Unknown			FL resident	06/14/20
45,059	Hillsborough	29	Male	Unknown			FL resident	06/14/20
45,060	Hillsborough	35	Male	Unknown			FL resident	06/14/20
45,061	Hillsborough	35	Male	Unknown			FL resident	06/14/20
45,062	Hillsborough	52	Female	Unknown			FL resident	06/14/20
45,063	Hillsborough	23	Female	Unknown			FL resident	06/14/20
45,064	Hillsborough	20	Male	Unknown			FL resident	06/14/20
45,065	Hillsborough	40	Female	Unknown			FL resident	06/14/20
45,066	Hillsborough	25	Female	Unknown			FL resident	06/14/20
45,067	Hillsborough	39	Male	Unknown			FL resident	06/14/20
45,068	Hillsborough	22	Female	Yes	ITALY	Yes	Non-FL resident	03/03/20

Coronavirus: line list of cases

Data verified as of Jun 14, 2020 at 10 AM

Data in this report are provisional and subject to change.

Case	County	Age	Gender	Travel related	Travel detail	Contact with a confirmed case	Jurisdiction	Date case counted
45,069	Hillsborough	28	Male	Unknown		Unknown	Non-FL resident	03/17/20
45,070	Hillsborough	61	Male	Yes	GA	Unknown	Non-FL resident	03/21/20
45,071	Hillsborough	20	Female	No		Yes	Non-FL resident	03/21/20
45,072	Hillsborough	50	Female	Yes	NY	Unknown	Non-FL resident	03/22/20
45,073	Hillsborough	38	Female	Yes	IL	Unknown	Non-FL resident	03/23/20
45,074	Hillsborough	53	Male	Yes	FL; GA; SC; VA	Unknown	Non-FL resident	03/26/20
45,075	Hillsborough	42	Male	Unknown		Unknown	Non-FL resident	03/29/20
45,076	Hillsborough	90	Male	No		Yes	Non-FL resident	03/31/20
45,077	Hillsborough	38	Male	Unknown		Unknown	Non-FL resident	03/31/20
45,078	Hillsborough	50	Male	Yes	FL; IL	No	Non-FL resident	04/01/20
45,079	Hillsborough	39	Female	Unknown		Yes	Non-FL resident	04/01/20
45,080	Hillsborough	21	Male	Yes	UNITED KINGDOM	No	Non-FL resident	04/02/20
45,081	Hillsborough	42	Male	Unknown		No	Non-FL resident	04/04/20
45,082	Hillsborough	48	Male	Yes	CA	No	Non-FL resident	04/04/20
45,083	Hillsborough	12	Female	Yes	GA	Yes	Non-FL resident	04/05/20
45,084	Hillsborough	60	Female	Yes	GA	Yes	Non-FL resident	04/05/20
45,085	Hillsborough	76	Male	Unknown		Unknown	Non-FL resident	04/06/20
45,086	Hillsborough	30	Male	Yes	CARIBBEAN	Unknown	Non-FL resident	04/08/20
45,087	Hillsborough	42	Male	Yes	IL	Unknown	Non-FL resident	04/10/20
45,088	Hillsborough	92	Male	Unknown		Yes	Non-FL resident	04/10/20
45,089	Hillsborough	89	Female	Unknown		Yes	Non-FL resident	04/10/20
45,090	Hillsborough	55	Female	Unknown		Unknown	Non-FL resident	04/13/20
45,091	Hillsborough	41	Female	Unknown		Unknown	Non-FL resident	04/13/20
45,092	Hillsborough	59	Female	Unknown		Unknown	Non-FL resident	04/13/20
45,093	Hillsborough	23	Female	Unknown		Unknown	Non-FL resident	04/13/20
45,094	Hillsborough	78	Female	Unknown		Unknown	Non-FL resident	04/13/20
45,095	Hillsborough	48	Female	Unknown		Unknown	Non-FL resident	04/13/20
45,096	Hillsborough	70	Male	Unknown		Unknown	Non-FL resident	04/13/20
45,097	Hillsborough	40	Female	Unknown		Unknown	Non-FL resident	04/13/20
45,098	Hillsborough	49	Male	Unknown		Unknown	Non-FL resident	04/13/20
45,099	Hillsborough	43	Female	Unknown		Unknown	Non-FL resident	04/13/20
45,100	Hillsborough	51	Female	Unknown		Unknown	Non-FL resident	04/13/20
45,101	Hillsborough	59	Male	Unknown		Unknown	Non-FL resident	04/13/20
45,102	Hillsborough	57	Female	Unknown		Unknown	Non-FL resident	04/13/20
45,103	Hillsborough	43	Female	Unknown		Unknown	Non-FL resident	04/13/20
45,104	Hillsborough	52	Female	Unknown		Unknown	Non-FL resident	04/13/20
45,105	Hillsborough	51	Male	Unknown		Unknown	Non-FL resident	04/13/20
45,106	Hillsborough	39	Female	Unknown		Unknown	Non-FL resident	04/13/20
45,107	Hillsborough	41	Male	Yes	CT	Yes	Non-FL resident	04/13/20
45,108	Hillsborough	51	Female	Unknown		Yes	Non-FL resident	04/14/20
45,109	Hillsborough	78	Male	Unknown		Yes	Non-FL resident	04/15/20
45,110	Hillsborough	89	Female	Unknown		Unknown	Non-FL resident	04/16/20
45,111	Hillsborough	93	Female	Unknown		Unknown	Non-FL resident	04/21/20
45,112	Hillsborough	53	Male	Unknown			Non-FL resident	04/22/20
45,113	Hillsborough	40	Female	Yes	NE	Unknown	Non-FL resident	04/24/20
45,114	Hillsborough	53	Male	Yes	NY	Yes	Non-FL resident	04/24/20
45,115	Hillsborough	69	Female	Yes	NY		Non-FL resident	04/25/20
45,116	Hillsborough	36	Male	No		No	Non-FL resident	04/29/20
45,117	Hillsborough	54	Male	Yes	CO	Yes	Non-FL resident	05/02/20
45,118	Hillsborough	29	Male	Unknown		Unknown	Non-FL resident	05/05/20
45,119	Hillsborough	43	Female	Unknown		Unknown	Non-FL resident	05/05/20
45,120	Hillsborough	47	Female	Unknown		Unknown	Non-FL resident	05/11/20
45,121	Hillsborough	30	Male	Unknown			Non-FL resident	05/12/20
45,122	Hillsborough	45	Female	No		Unknown	Non-FL resident	05/18/20
45,123	Hillsborough	33	Female	Unknown		Unknown	Non-FL resident	05/19/20
45,124	Hillsborough	68	Female	Yes	FL; NJ	Unknown	Non-FL resident	05/19/20
45,125	Hillsborough	40	Male	Yes	FL; GA	Unknown	Non-FL resident	05/21/20
45,126	Hillsborough	25	Female	Unknown		Unknown	Non-FL resident	05/26/20
45,127	Hillsborough	40	Female	Yes	TX	Unknown	Non-FL resident	06/01/20
45,128	Hillsborough	52	Male	Unknown			Non-FL resident	06/10/20
45,129	Holmes	27	Male	Yes	AL	Unknown	FL resident	03/30/20
45,130	Holmes	39	Male	No		Unknown	FL resident	04/06/20

Coronavirus: line list of cases

Data verified as of Jun 14, 2020 at 10 AM

Data in this report are provisional and subject to change.

Case	County	Age	Gender	Travel related	Travel detail	Contact with a confirmed case	Jurisdiction	Date case counted
45,131	Holmes	73	Male	No		Yes	FL resident	04/13/20
45,132	Holmes	45	Female	No		Yes	FL resident	04/13/20
45,133	Holmes	44	Male	No		Yes	FL resident	04/16/20
45,134	Holmes	48	Male	No		Unknown	FL resident	04/18/20
45,135	Holmes	63	Female	No		Yes	FL resident	04/20/20
45,136	Holmes	32	Female	No		Unknown	FL resident	04/20/20
45,137	Holmes	40	Female	No		Yes	FL resident	04/23/20
45,138	Holmes	1	Male	No		No	FL resident	04/29/20
45,139	Holmes	32	Female	No		No	FL resident	05/19/20
45,140	Holmes	36	Male	No		Unknown	FL resident	05/20/20
45,141	Holmes	33	Male	No		Yes	FL resident	05/20/20
45,142	Holmes	52	Female	Yes	AL; FL	Yes	FL resident	05/21/20
45,143	Holmes	74	Female	No		Yes	FL resident	05/25/20
45,144	Holmes	79	Male	Yes	AL; FL	Yes	FL resident	05/25/20
45,145	Holmes	35	Female	No		Unknown	FL resident	05/25/20
45,146	Holmes	49	Male	No		No	FL resident	05/26/20
45,147	Holmes	38	Male	No		Yes	FL resident	05/28/20
45,148	Holmes	19	Male	No		Unknown	FL resident	06/01/20
45,149	Holmes	24	Female	No		Yes	FL resident	06/01/20
45,150	Holmes	42	Female	No		Yes	FL resident	06/01/20
45,151	Holmes	50	Female	No		Yes	FL resident	06/01/20
45,152	Holmes	42	Male	No		Yes	FL resident	06/02/20
45,153	Holmes	59	Female	No		Yes	FL resident	06/03/20
45,154	Holmes	54	Female	No		Yes	FL resident	06/03/20
45,155	Holmes	40	Female	No		Yes	FL resident	06/04/20
45,156	Holmes	51	Male	No		Yes	FL resident	06/04/20
45,157	Holmes	43	Male	No		Yes	FL resident	06/05/20
45,158	Holmes	29	Female	Yes	AL; FL	Yes	FL resident	06/09/20
45,159	Holmes	70	Female	No		Unknown	Non-FL resident	06/05/20
45,160	Indian River	77	Female	Yes	FL; MO	No	FL resident	03/19/20
45,161	Indian River	69	Male	Yes	EGYPT; GERMANY	No	FL resident	03/20/20
45,162	Indian River	84	Female	No		No	FL resident	03/20/20
45,163	Indian River	30	Female	Yes	PORTUGAL; SPAIN; UNITED KINGDOM	No	FL resident	03/21/20
45,164	Indian River	54	Male	No		No	FL resident	03/21/20
45,165	Indian River	81	Female	No		No	FL resident	03/22/20
45,166	Indian River	58	Female	Yes	IRELAND	No	FL resident	03/22/20
45,167	Indian River	56	Male	Yes	CO	Yes	FL resident	03/23/20
45,168	Indian River	49	Male	No		No	FL resident	03/23/20
45,169	Indian River	68	Female	No		No	FL resident	03/24/20
45,170	Indian River	61	Female	Yes	LA	No	FL resident	03/24/20
45,171	Indian River	69	Male	Yes	CO; NY	No	FL resident	03/26/20
45,172	Indian River	70	Female	No		Yes	FL resident	03/28/20
45,173	Indian River	40	Male	No		Yes	FL resident	03/29/20
45,174	Indian River	67	Male	No		No	FL resident	03/29/20
45,175	Indian River	61	Male	Yes	ID	No	FL resident	03/30/20
45,176	Indian River	33	Male	No		No	FL resident	03/30/20
45,177	Indian River	65	Male	Yes	NY	No	FL resident	03/30/20
45,178	Indian River	48	Male	No		Yes	FL resident	03/30/20
45,179	Indian River	50	Male	Yes	FL; OK	No	FL resident	03/30/20
45,180	Indian River	51	Female	No		No	FL resident	03/31/20
45,181	Indian River	8	Male	Yes	ID	Yes	FL resident	03/31/20
45,182	Indian River	30	Female	Yes	ID	Yes	FL resident	03/31/20
45,183	Indian River	21	Male	No		No	FL resident	03/31/20
45,184	Indian River	70	Male	Yes	NJ	No	FL resident	03/31/20
45,185	Indian River	48	Female	No		Yes	FL resident	03/31/20
45,186	Indian River	73	Male	No		No	FL resident	03/31/20
45,187	Indian River	48	Female	Yes	FL; MO	No	FL resident	04/01/20
45,188	Indian River	46	Male	No		No	FL resident	04/01/20
45,189	Indian River	64	Male	No		No	FL resident	04/01/20
45,190	Indian River	57	Male	Yes	FL; IN	Yes	FL resident	04/01/20
45,191	Indian River	65	Male	Yes	NJ; PA	No	FL resident	04/01/20

Coronavirus: line list of cases

Data verified as of Jun 14, 2020 at 10 AM

Data in this report are provisional and subject to change.

Case	County	Age	Gender	Travel related	Travel detail	Contact with a confirmed case	Jurisdiction	Date case counted
45,192	Indian River	21	Female	Yes	FL; TX	Yes	FL resident	04/02/20
45,193	Indian River	60	Male	No		No	FL resident	04/02/20
45,194	Indian River	47	Male	No		Yes	FL resident	04/02/20
45,195	Indian River	68	Male	Yes	NJ; NY	No	FL resident	04/02/20
45,196	Indian River	62	Female	No		No	FL resident	04/02/20
45,197	Indian River	88	Female	No		No	FL resident	04/02/20
45,198	Indian River	81	Male	No		No	FL resident	04/03/20
45,199	Indian River	78	Male	No		Yes	FL resident	04/03/20
45,200	Indian River	40	Female	No		Yes	FL resident	04/03/20
45,201	Indian River	62	Female	Yes	CA; COLOMBIA; U.S. VIRGIN ISLANDS	No	FL resident	04/03/20
45,202	Indian River	78	Male	No		Yes	FL resident	04/04/20
45,203	Indian River	47	Male	Yes	NY	No	FL resident	04/04/20
45,204	Indian River	64	Male	Yes	BRAZIL; FL; NC; NJ	No	FL resident	04/04/20
45,205	Indian River	94	Female	No		No	FL resident	04/05/20
45,206	Indian River	55	Female	No		Yes	FL resident	04/05/20
45,207	Indian River	66	Male	Yes	NY	Yes	FL resident	04/05/20
45,208	Indian River	42	Male	No		No	FL resident	04/05/20
45,209	Indian River	82	Female	No		No	FL resident	04/06/20
45,210	Indian River	20	Female	Yes	CO; FL; ID	Yes	FL resident	04/06/20
45,211	Indian River	73	Male	Yes	FL; HI; IL	Yes	FL resident	04/06/20
45,212	Indian River	68	Male	No		Yes	FL resident	04/07/20
45,213	Indian River	70	Female	No		Yes	FL resident	04/07/20
45,214	Indian River	64	Female	No		Yes	FL resident	04/07/20
45,215	Indian River	67	Female	No		Yes	FL resident	04/08/20
45,216	Indian River	60	Male	No		Yes	FL resident	04/08/20
45,217	Indian River	40	Female	No		Unknown	FL resident	04/08/20
45,218	Indian River	34	Male	No		Yes	FL resident	04/10/20
45,219	Indian River	23	Female	No		No	FL resident	04/10/20
45,220	Indian River	73	Female	No		Yes	FL resident	04/10/20
45,221	Indian River	83	Male	No		Yes	FL resident	04/11/20
45,222	Indian River	81	Male	No		Yes	FL resident	04/11/20
45,223	Indian River	90	Male	No		Yes	FL resident	04/11/20
45,224	Indian River	93	Male	No		Yes	FL resident	04/11/20
45,225	Indian River	67	Female	No		No	FL resident	04/12/20
45,226	Indian River	63	Female	No		Yes	FL resident	04/13/20
45,227	Indian River	49	Male	Yes	HI	No	FL resident	04/13/20
45,228	Indian River	87	Male	No		Yes	FL resident	04/15/20
45,229	Indian River	92	Male	No		Yes	FL resident	04/15/20
45,230	Indian River	23	Female	No		Yes	FL resident	04/16/20
45,231	Indian River	24	Male	No		Yes	FL resident	04/16/20
45,232	Indian River	91	Male	No		Yes	FL resident	04/16/20
45,233	Indian River	56	Female	No		Yes	FL resident	04/16/20
45,234	Indian River	30	Female	No		No	FL resident	04/17/20
45,235	Indian River	76	Female	No		Yes	FL resident	04/19/20
45,236	Indian River	72	Female	No		Unknown	FL resident	04/20/20
45,237	Indian River	81	Male	No		No	FL resident	04/22/20
45,238	Indian River	65	Male	No		No	FL resident	04/23/20
45,239	Indian River	90	Female	No		No	FL resident	04/26/20
45,240	Indian River	25	Male	No		No	FL resident	04/30/20
45,241	Indian River	70	Male	No		No	FL resident	05/01/20
45,242	Indian River	35	Female	No		Unknown	FL resident	05/02/20
45,243	Indian River	48	Female	No		Yes	FL resident	05/02/20
45,244	Indian River	34	Female	No		No	FL resident	05/02/20
45,245	Indian River	54	Female	No		No	FL resident	05/02/20
45,246	Indian River	81	Male	No		Yes	FL resident	05/03/20
45,247	Indian River	54	Female	No		No	FL resident	05/04/20
45,248	Indian River	37	Female	No		Yes	FL resident	05/07/20
45,249	Indian River	35	Female	No		No	FL resident	05/11/20
45,250	Indian River	95	Female	No		Unknown	FL resident	05/11/20
45,251	Indian River	81	Female	No		Unknown	FL resident	05/14/20
45,252	Indian River	35	Female	No		Yes	FL resident	05/15/20

Coronavirus: line list of cases

Data verified as of Jun 14, 2020 at 10 AM

Data in this report are provisional and subject to change.

Case	County	Age	Gender	Travel related	Travel detail	Contact with a confirmed case	Jurisdiction	Date case counted
45,253	Indian River	58	Female	No		No	FL resident	05/16/20
45,254	Indian River	36	Female	No		Yes	FL resident	05/16/20
45,255	Indian River	89	Female	No		Yes	FL resident	05/18/20
45,256	Indian River	47	Female	No		No	FL resident	05/18/20
45,257	Indian River	5	Male	No		No	FL resident	05/20/20
45,258	Indian River	31	Female	No		Yes	FL resident	05/21/20
45,259	Indian River	69	Male	No		Yes	FL resident	05/21/20
45,260	Indian River	68	Female	No		No	FL resident	05/21/20
45,261	Indian River	47	Male	No		Yes	FL resident	05/21/20
45,262	Indian River	68	Male	No		No	FL resident	05/22/20
45,263	Indian River	27	Male	No		Yes	FL resident	05/23/20
45,264	Indian River	22	Female	No		Yes	FL resident	05/24/20
45,265	Indian River	68	Female	No		Yes	FL resident	05/24/20
45,266	Indian River	31	Female	No		Yes	FL resident	05/25/20
45,267	Indian River	74	Female	No		Yes	FL resident	05/26/20
45,268	Indian River	81	Female	Yes	NJ	Yes	FL resident	05/26/20
45,269	Indian River	30	Male	No		No	FL resident	05/28/20
45,270	Indian River	76	Male	No		No	FL resident	05/28/20
45,271	Indian River	48	Female	No		Yes	FL resident	05/29/20
45,272	Indian River	40	Female	No		Unknown	FL resident	05/29/20
45,273	Indian River	90	Female	No		Unknown	FL resident	05/30/20
45,274	Indian River	84	Female	No		Unknown	FL resident	05/30/20
45,275	Indian River	23	Male	No		Yes	FL resident	05/30/20
45,276	Indian River	41	Female	No		Yes	FL resident	05/30/20
45,277	Indian River	77	Female	No		No	FL resident	05/30/20
45,278	Indian River	82	Male	No		Yes	FL resident	05/30/20
45,279	Indian River	81	Male	No		Unknown	FL resident	05/30/20
45,280	Indian River	84	Female	No		Unknown	FL resident	05/31/20
45,281	Indian River	20	Female	No		Yes	FL resident	05/31/20
45,282	Indian River	72	Female	No		Unknown	FL resident	06/01/20
45,283	Indian River	51	Female	No		Yes	FL resident	06/01/20
45,284	Indian River	12	Female	No		Yes	FL resident	06/01/20
45,285	Indian River	5	Female	No		Yes	FL resident	06/01/20
45,286	Indian River	45	Female	No		Yes	FL resident	06/01/20
45,287	Indian River	33	Female	No		Yes	FL resident	06/01/20
45,288	Indian River	42	Female	No		Yes	FL resident	06/03/20
45,289	Indian River	36	Male	No		Unknown	FL resident	06/03/20
45,290	Indian River	27	Male	No		Yes	FL resident	06/03/20
45,291	Indian River	24	Male	No		Unknown	FL resident	06/03/20
45,292	Indian River	34	Female	Unknown			FL resident	06/04/20
45,293	Indian River	58	Male	No		Yes	FL resident	06/04/20
45,294	Indian River	19	Male	No		Unknown	FL resident	06/04/20
45,295	Indian River	30	Male	No		Yes	FL resident	06/04/20
45,296	Indian River	43	Male	No		Yes	FL resident	06/04/20
45,297	Indian River	20	Male	No		Yes	FL resident	06/04/20
45,298	Indian River	12	Male	No		Yes	FL resident	06/04/20
45,299	Indian River	55	Male	Unknown		Yes	FL resident	06/04/20
45,300	Indian River	23	Female	No		Yes	FL resident	06/05/20
45,301	Indian River	45	Female	No		Yes	FL resident	06/05/20
45,302	Indian River	44	Female	No		Yes	FL resident	06/05/20
45,303	Indian River	0	Female	No		Yes	FL resident	06/05/20
45,304	Indian River	33	Male	No		Yes	FL resident	06/05/20
45,305	Indian River	28	Male	No		Yes	FL resident	06/05/20
45,306	Indian River	30	Female	No		Unknown	FL resident	06/05/20
45,307	Indian River	52	Male	No		Yes	FL resident	06/05/20
45,308	Indian River	37	Female	No		No	FL resident	06/06/20
45,309	Indian River	35	Female	No		Yes	FL resident	06/06/20
45,310	Indian River	17	Male	No		Yes	FL resident	06/06/20
45,311	Indian River	40	Male	No		Yes	FL resident	06/06/20
45,312	Indian River	27	Female	Unknown			FL resident	06/06/20
45,313	Indian River	45	Female	No		Yes	FL resident	06/07/20
45,314	Indian River	35	Female	No		Yes	FL resident	06/07/20

Coronavirus: line list of cases

Data verified as of Jun 14, 2020 at 10 AM

Data in this report are provisional and subject to change.

Case	County	Age	Gender	Travel related	Travel detail	Contact with a confirmed case	Jurisdiction	Date case counted
45,315	Indian River	58	Male	Unknown		Unknown	FL resident	06/07/20
45,316	Indian River	41	Female	No		Yes	FL resident	06/09/20
45,317	Indian River	3	Female	No		Yes	FL resident	06/09/20
45,318	Indian River	49	Female	No		Yes	FL resident	06/09/20
45,319	Indian River	15	Female	No		Yes	FL resident	06/10/20
45,320	Indian River	19	Female	No		Yes	FL resident	06/10/20
45,321	Indian River	59	Female	No		Unknown	FL resident	06/10/20
45,322	Indian River	29	Male	No		Yes	FL resident	06/10/20
45,323	Indian River	33	Female	Unknown		Yes	FL resident	06/10/20
45,324	Indian River	55	Male	No			FL resident	06/11/20
45,325	Indian River	30	Female	No			FL resident	06/11/20
45,326	Indian River	36	Female	No		No	FL resident	06/11/20
45,327	Indian River	41	Female	No		Yes	FL resident	06/11/20
45,328	Indian River	5	Female	No		Yes	FL resident	06/11/20
45,329	Indian River	61	Female	Unknown			FL resident	06/11/20
45,330	Indian River	11	Male	No		Yes	FL resident	06/11/20
45,331	Indian River	75	Male	Unknown		Unknown	FL resident	06/11/20
45,332	Indian River	74	Female	No		No	FL resident	06/11/20
45,333	Indian River	56	Male	Unknown			FL resident	06/11/20
45,334	Indian River	37	Female	No		Unknown	FL resident	06/11/20
45,335	Indian River	48	Female	Unknown			FL resident	06/12/20
45,336	Indian River	15	Female	No		Yes	FL resident	06/12/20
45,337	Indian River	71	Female	No		Yes	FL resident	06/12/20
45,338	Indian River	16	Male	No		Yes	FL resident	06/12/20
45,339	Indian River	26	Female	No		Unknown	FL resident	06/12/20
45,340	Indian River	68	Female	No		No	FL resident	06/12/20
45,341	Indian River	68	Male	No			FL resident	06/12/20
45,342	Indian River	40	Male	Unknown			FL resident	06/12/20
45,343	Indian River	40	Female	No		Unknown	FL resident	06/12/20
45,344	Indian River	3	Male	No		Yes	FL resident	06/13/20
45,345	Indian River	45	Female	No		Yes	FL resident	06/13/20
45,346	Indian River	16	Female	No		Yes	FL resident	06/13/20
45,347	Indian River	25	Female	No			FL resident	06/13/20
45,348	Indian River	50	Female	No			FL resident	06/13/20
45,349	Indian River	80	Male	No			FL resident	06/13/20
45,350	Indian River	26	Female	Unknown			FL resident	06/13/20
45,351	Indian River	24	Female	Unknown			FL resident	06/14/20
45,352	Indian River	76	Male	Unknown			FL resident	06/14/20
45,353	Indian River	80	Male	Unknown			FL resident	06/14/20
45,354	Indian River	25	Female	Yes	NY	No	Non-FL resident	03/21/20
45,355	Indian River	81	Female	No		Yes	Non-FL resident	03/26/20
45,356	Indian River	34	Male	Yes	DC	No	Non-FL resident	03/27/20
45,357	Indian River	73	Male	Yes	NY	No	Non-FL resident	03/27/20
45,358	Indian River	79	Male	No		Yes	Non-FL resident	03/29/20
45,359	Indian River	66	Female	No		Yes	Non-FL resident	03/31/20
45,360	Indian River	29	Male	Yes	NY	Yes	Non-FL resident	04/03/20
45,361	Indian River	56	Male	No		No	Non-FL resident	04/05/20
45,362	Indian River	66	Female	Yes	NY	Yes	Non-FL resident	04/08/20
45,363	Indian River	96	Male	Yes	CT	Unknown	Non-FL resident	04/23/20
45,364	Indian River	77	Male	Yes	CO	Yes	Non-FL resident	04/23/20
45,365	Jackson	28	Female	No		Yes	FL resident	03/29/20
45,366	Jackson	30	Female	No		Yes	FL resident	04/01/20
45,367	Jackson	38	Female	No		Yes	FL resident	04/01/20
45,368	Jackson	37	Female	No		Yes	FL resident	04/08/20
45,369	Jackson	47	Female	No		Yes	FL resident	04/11/20
45,370	Jackson	57	Female	No		Yes	FL resident	04/16/20
45,371	Jackson	34	Female	No		Yes	FL resident	04/16/20
45,372	Jackson	16	Male	No		Yes	FL resident	04/19/20
45,373	Jackson	13	Male	No		Yes	FL resident	04/21/20
45,374	Jackson	11	Female	No		Yes	FL resident	04/21/20
45,375	Jackson	41	Male	No		Yes	FL resident	04/23/20
45,376	Jackson	60	Female	No	FL; FL	Yes	FL resident	04/23/20

Coronavirus: line list of cases

Data verified as of Jun 14, 2020 at 10 AM

Data in this report are provisional and subject to change.

Case	County	Age	Gender	Travel related	Travel detail	Contact with a confirmed case	Jurisdiction	Date case counted
45,377	Jackson	38	Male	No		Unknown	FL resident	04/28/20
45,378	Jackson	4	Male	No		Yes	FL resident	05/02/20
45,379	Jackson	38	Female	No		Yes	FL resident	05/05/20
45,380	Jackson	39	Male	No		Yes	FL resident	05/05/20
45,381	Jackson	31	Male	No		Yes	FL resident	05/05/20
45,382	Jackson	39	Male	Unknown		Yes	FL resident	05/05/20
45,383	Jackson	36	Male	No		Yes	FL resident	05/05/20
45,384	Jackson	46	Male	No		Yes	FL resident	05/05/20
45,385	Jackson	50	Male	No		Yes	FL resident	05/05/20
45,386	Jackson	58	Male	No		Yes	FL resident	05/05/20
45,387	Jackson	28	Male	No		Yes	FL resident	05/06/20
45,388	Jackson	33	Male	No		Yes	FL resident	05/06/20
45,389	Jackson	52	Male	No		Yes	FL resident	05/06/20
45,390	Jackson	58	Male	Unknown		Yes	FL resident	05/06/20
45,391	Jackson	27	Male	Unknown		Yes	FL resident	05/06/20
45,392	Jackson	44	Male	Unknown		Yes	FL resident	05/06/20
45,393	Jackson	46	Male	No		Yes	FL resident	05/06/20
45,394	Jackson	76	Female	No		Yes	FL resident	05/07/20
45,395	Jackson	35	Female	No		Yes	FL resident	05/07/20
45,396	Jackson	61	Male	No		Yes	FL resident	05/08/20
45,397	Jackson	28	Male	No		Yes	FL resident	05/08/20
45,398	Jackson	48	Male	No		Yes	FL resident	05/08/20
45,399	Jackson	51	Male	No		Yes	FL resident	05/08/20
45,400	Jackson	32	Male	No		Yes	FL resident	05/08/20
45,401	Jackson	44	Male	No		Yes	FL resident	05/08/20
45,402	Jackson	42	Male	No		Yes	FL resident	05/08/20
45,403	Jackson	30	Male	No		Yes	FL resident	05/08/20
45,404	Jackson	31	Male	Unknown		Yes	FL resident	05/08/20
45,405	Jackson	31	Male	No		Yes	FL resident	05/08/20
45,406	Jackson	48	Male	No		Yes	FL resident	05/08/20
45,407	Jackson	52	Male	No		Yes	FL resident	05/08/20
45,408	Jackson	33	Male	Unknown		Yes	FL resident	05/08/20
45,409	Jackson	33	Male	No		Yes	FL resident	05/08/20
45,410	Jackson	35	Male	No		Yes	FL resident	05/08/20
45,411	Jackson	29	Male	No		Yes	FL resident	05/08/20
45,412	Jackson	40	Male	No		Yes	FL resident	05/08/20
45,413	Jackson	49	Male	No		Yes	FL resident	05/08/20
45,414	Jackson	38	Male	Unknown		Yes	FL resident	05/08/20
45,415	Jackson	44	Male	No		Yes	FL resident	05/08/20
45,416	Jackson	31	Male	Unknown		Yes	FL resident	05/08/20
45,417	Jackson	41	Male	No		Yes	FL resident	05/08/20
45,418	Jackson	57	Male	No		Yes	FL resident	05/08/20
45,419	Jackson	25	Male	No		Yes	FL resident	05/08/20
45,420	Jackson	30	Male	No		Yes	FL resident	05/08/20
45,421	Jackson	43	Male	No		Yes	FL resident	05/08/20
45,422	Jackson	28	Male	No		Yes	FL resident	05/08/20
45,423	Jackson	59	Male	No		Yes	FL resident	05/08/20
45,424	Jackson	32	Male	No		Yes	FL resident	05/08/20
45,425	Jackson	63	Male	No		Yes	FL resident	05/08/20
45,426	Jackson	35	Male	No		Yes	FL resident	05/08/20
45,427	Jackson	61	Male	No		Yes	FL resident	05/08/20
45,428	Jackson	46	Male	No		Yes	FL resident	05/08/20
45,429	Jackson	56	Male	No		Yes	FL resident	05/08/20
45,430	Jackson	45	Male	Unknown		Yes	FL resident	05/08/20
45,431	Jackson	42	Male	No		Yes	FL resident	05/08/20
45,432	Jackson	55	Male	No		Yes	FL resident	05/08/20
45,433	Jackson	29	Male	No		Yes	FL resident	05/08/20
45,434	Jackson	39	Male	No		Yes	FL resident	05/08/20
45,435	Jackson	82	Male	No		Yes	FL resident	05/08/20
45,436	Jackson	26	Male	No		Yes	FL resident	05/09/20
45,437	Jackson	24	Male	No		Yes	FL resident	05/09/20
45,438	Jackson	45	Male	No		Yes	FL resident	05/09/20

Coronavirus: line list of cases

Data verified as of Jun 14, 2020 at 10 AM

Data in this report are provisional and subject to change.

Case	County	Age	Gender	Travel related	Travel detail	Contact with a confirmed case	Jurisdiction	Date case counted
45,439	Jackson	57	Male	No		Yes	FL resident	05/09/20
45,440	Jackson	40	Male	No		Yes	FL resident	05/09/20
45,441	Jackson	64	Male	No		Yes	FL resident	05/09/20
45,442	Jackson	42	Male	No		Yes	FL resident	05/09/20
45,443	Jackson	61	Male	Unknown		Yes	FL resident	05/09/20
45,444	Jackson	26	Male	No		Yes	FL resident	05/09/20
45,445	Jackson	40	Male	No		Yes	FL resident	05/09/20
45,446	Jackson	22	Male	No		Yes	FL resident	05/09/20
45,447	Jackson	30	Male	No		Yes	FL resident	05/09/20
45,448	Jackson	54	Male	No		Yes	FL resident	05/09/20
45,449	Jackson	32	Male	Unknown		Yes	FL resident	05/09/20
45,450	Jackson	52	Male	No		Yes	FL resident	05/09/20
45,451	Jackson	19	Female	No		Yes	FL resident	05/09/20
45,452	Jackson	47	Male	Unknown		Yes	FL resident	05/09/20
45,453	Jackson	48	Female	Yes	NV	Unknown	FL resident	05/10/20
45,454	Jackson	31	Male	No		Yes	FL resident	05/10/20
45,455	Jackson	50	Male	No		Yes	FL resident	05/10/20
45,456	Jackson	24	Male	No		Yes	FL resident	05/10/20
45,457	Jackson	51	Male	No		Yes	FL resident	05/10/20
45,458	Jackson	25	Male	No		Yes	FL resident	05/10/20
45,459	Jackson	68	Male	No		Unknown	FL resident	05/11/20
45,460	Jackson	70	Male	No		Yes	FL resident	05/11/20
45,461	Jackson	54	Female	No		Unknown	FL resident	05/12/20
45,462	Jackson	38	Female	No		Yes	FL resident	05/12/20
45,463	Jackson	71	Male	No		Yes	FL resident	05/12/20
45,464	Jackson	50	Male	No		Yes	FL resident	05/12/20
45,465	Jackson	47	Female	No		Unknown	FL resident	05/14/20
45,466	Jackson	65	Male	No		Yes	FL resident	05/14/20
45,467	Jackson	75	Male	No		Yes	FL resident	05/14/20
45,468	Jackson	40	Male	Unknown		Yes	FL resident	05/14/20
45,469	Jackson	60	Male	No		Yes	FL resident	05/14/20
45,470	Jackson	51	Male	No		Yes	FL resident	05/14/20
45,471	Jackson	66	Male	No		Yes	FL resident	05/15/20
45,472	Jackson	55	Male	No		Yes	FL resident	05/15/20
45,473	Jackson	61	Male	No		Yes	FL resident	05/15/20
45,474	Jackson	56	Male	No		Yes	FL resident	05/15/20
45,475	Jackson	55	Female	No		Yes	FL resident	05/15/20
45,476	Jackson	45	Female	Unknown		Yes	FL resident	05/15/20
45,477	Jackson	52	Male	No		Yes	FL resident	05/15/20
45,478	Jackson	20	Female	No		Yes	FL resident	05/15/20
45,479	Jackson	47	Male	No		Yes	FL resident	05/15/20
45,480	Jackson	25	Female	Unknown		Yes	FL resident	05/15/20
45,481	Jackson	24	Male	No		Yes	FL resident	05/15/20
45,482	Jackson	62	Female	No		Yes	FL resident	05/15/20
45,483	Jackson	69	Male	No		Yes	FL resident	05/15/20
45,484	Jackson	66	Male	Unknown		Yes	FL resident	05/15/20
45,485	Jackson	61	Male	No		Yes	FL resident	05/15/20
45,486	Jackson	35	Female	Unknown		Yes	FL resident	05/15/20
45,487	Jackson	61	Male	No		Yes	FL resident	05/16/20
45,488	Jackson	29	Male	No		Yes	FL resident	05/16/20
45,489	Jackson	29	Female	No		Unknown	FL resident	05/16/20
45,490	Jackson	29	Male	No		Yes	FL resident	05/17/20
45,491	Jackson	22	Female	No		Yes	FL resident	05/17/20
45,492	Jackson	64	Female	No		Yes	FL resident	05/18/20
45,493	Jackson	18	Female	No		Yes	FL resident	05/18/20
45,494	Jackson	36	Male	No		Yes	FL resident	05/18/20
45,495	Jackson	37	Male	No		Yes	FL resident	05/18/20
45,496	Jackson	30	Male	No		Yes	FL resident	05/18/20
45,497	Jackson	52	Male	No		Yes	FL resident	05/18/20
45,498	Jackson	39	Male	No		Yes	FL resident	05/18/20
45,499	Jackson	23	Female	No		Yes	FL resident	05/18/20
45,500	Jackson	73	Male	No		Yes	FL resident	05/18/20

Coronavirus: line list of cases

Data verified as of Jun 14, 2020 at 10 AM

Data in this report are provisional and subject to change.

Case	County	Age	Gender	Travel related	Travel detail	Contact with a confirmed case	Jurisdiction	Date case counted
45,501	Jackson	46	Male	No		Yes	FL resident	05/18/20
45,502	Jackson	28	Male	No		Unknown	FL resident	05/18/20
45,503	Jackson	20	Male	Unknown		Unknown	FL resident	05/18/20
45,504	Jackson	20	Male	No		Yes	FL resident	05/18/20
45,505	Jackson	73	Male	No		Yes	FL resident	05/18/20
45,506	Jackson	44	Female	No		Unknown	FL resident	05/19/20
45,507	Jackson	55	Male	No		Yes	FL resident	05/19/20
45,508	Jackson	59	Male	No		Yes	FL resident	05/19/20
45,509	Jackson	40	Male	No		Yes	FL resident	05/19/20
45,510	Jackson	55	Male	No		Yes	FL resident	05/19/20
45,511	Jackson	24	Male	No		Yes	FL resident	05/19/20
45,512	Jackson	35	Male	No		Yes	FL resident	05/19/20
45,513	Jackson	46	Male	No		Yes	FL resident	05/19/20
45,514	Jackson	52	Male	No		Yes	FL resident	05/19/20
45,515	Jackson	39	Male	No		Yes	FL resident	05/19/20
45,516	Jackson	21	Male	No		Unknown	FL resident	05/19/20
45,517	Jackson	34	Male	No		Yes	FL resident	05/19/20
45,518	Jackson	50	Male	No		Yes	FL resident	05/19/20
45,519	Jackson	25	Male	Unknown		Yes	FL resident	05/19/20
45,520	Jackson	44	Male	No		Yes	FL resident	05/19/20
45,521	Jackson	36	Male	No		Yes	FL resident	05/19/20
45,522	Jackson	47	Male	No		Yes	FL resident	05/19/20
45,523	Jackson	30	Male	No		Yes	FL resident	05/19/20
45,524	Jackson	52	Male	No		Yes	FL resident	05/19/20
45,525	Jackson	38	Male	No		Yes	FL resident	05/19/20
45,526	Jackson	23	Male	Unknown		Yes	FL resident	05/19/20
45,527	Jackson	29	Male	No		Yes	FL resident	05/19/20
45,528	Jackson	46	Male	No		Yes	FL resident	05/19/20
45,529	Jackson	34	Male	No		Yes	FL resident	05/19/20
45,530	Jackson	28	Male	Unknown		Yes	FL resident	05/20/20
45,531	Jackson	39	Male	No		Yes	FL resident	05/20/20
45,532	Jackson	54	Male	No		Unknown	FL resident	05/21/20
45,533	Jackson	45	Male	No		Yes	FL resident	05/21/20
45,534	Jackson	45	Male	No		Yes	FL resident	05/21/20
45,535	Jackson	55	Male	No		Yes	FL resident	05/21/20
45,536	Jackson	56	Male	No		Yes	FL resident	05/21/20
45,537	Jackson	56	Male	No		Yes	FL resident	05/21/20
45,538	Jackson	49	Male	No		Yes	FL resident	05/21/20
45,539	Jackson	33	Male	No		Yes	FL resident	05/21/20
45,540	Jackson	43	Male	No		Yes	FL resident	05/21/20
45,541	Jackson	23	Male	No		Yes	FL resident	05/21/20
45,542	Jackson	30	Male	No		Yes	FL resident	05/21/20
45,543	Jackson	36	Male	No		Yes	FL resident	05/21/20
45,544	Jackson	57	Male	Unknown		Yes	FL resident	05/21/20
45,545	Jackson	46	Male	No		Yes	FL resident	05/21/20
45,546	Jackson	62	Male	No		Yes	FL resident	05/21/20
45,547	Jackson	41	Male	No		Yes	FL resident	05/21/20
45,548	Jackson	74	Male	No		Yes	FL resident	05/21/20
45,549	Jackson	31	Male	Unknown		Yes	FL resident	05/21/20
45,550	Jackson	56	Male	No		Yes	FL resident	05/21/20
45,551	Jackson	40	Male	No		Yes	FL resident	05/21/20
45,552	Jackson	38	Male	No		Yes	FL resident	05/21/20
45,553	Jackson	41	Male	No		Yes	FL resident	05/21/20
45,554	Jackson	57	Male	No		Yes	FL resident	05/21/20
45,555	Jackson	31	Male	No		Yes	FL resident	05/21/20
45,556	Jackson	47	Male	No		Yes	FL resident	05/21/20
45,557	Jackson	37	Male	No		Yes	FL resident	05/21/20
45,558	Jackson	54	Male	No		Yes	FL resident	05/21/20
45,559	Jackson	74	Male	No		Yes	FL resident	05/21/20
45,560	Jackson	37	Male	No		Yes	FL resident	05/21/20
45,561	Jackson	38	Male	No		Yes	FL resident	05/21/20
45,562	Jackson	26	Male	No		Yes	FL resident	05/21/20

Coronavirus: line list of cases

Data verified as of Jun 14, 2020 at 10 AM

Data in this report are provisional and subject to change.

Case	County	Age	Gender	Travel related	Travel detail	Contact with a confirmed case	Jurisdiction	Date case counted
45,563	Jackson	30	Male	No		Yes	FL resident	05/21/20
45,564	Jackson	27	Male	No		Yes	FL resident	05/21/20
45,565	Jackson	52	Male	Unknown		Yes	FL resident	05/21/20
45,566	Jackson	61	Male	No		Yes	FL resident	05/21/20
45,567	Jackson	35	Male	No		Yes	FL resident	05/21/20
45,568	Jackson	59	Male	No		Yes	FL resident	05/21/20
45,569	Jackson	51	Male	No		Yes	FL resident	05/21/20
45,570	Jackson	50	Male	No		Yes	FL resident	05/21/20
45,571	Jackson	46	Male	No		Yes	FL resident	05/21/20
45,572	Jackson	27	Male	No		Yes	FL resident	05/21/20
45,573	Jackson	26	Male	No		Yes	FL resident	05/21/20
45,574	Jackson	50	Male	No		Yes	FL resident	05/21/20
45,575	Jackson	42	Male	Unknown		Yes	FL resident	05/21/20
45,576	Jackson	59	Male	No		Yes	FL resident	05/21/20
45,577	Jackson	34	Female	No		Yes	FL resident	05/21/20
45,578	Jackson	56	Female	No		Yes	FL resident	05/22/20
45,579	Jackson	50	Male	No		Yes	FL resident	05/22/20
45,580	Jackson	26	Female	No		Yes	FL resident	05/22/20
45,581	Jackson	12	Male	No		Yes	FL resident	05/22/20
45,582	Jackson	11	Male	No		Yes	FL resident	05/22/20
45,583	Jackson	6	Male	No		Yes	FL resident	05/22/20
45,584	Jackson	34	Male	Unknown		Yes	FL resident	05/23/20
45,585	Jackson	33	Female	No		Yes	FL resident	05/24/20
45,586	Jackson	21	Male	No		Yes	FL resident	05/24/20
45,587	Jackson	67	Male	No		Yes	FL resident	05/24/20
45,588	Jackson	48	Female	No		Yes	FL resident	05/24/20
45,589	Jackson	55	Male	No		Yes	FL resident	05/24/20
45,590	Jackson	33	Female	No		Yes	FL resident	05/24/20
45,591	Jackson	50	Female	No		Yes	FL resident	05/24/20
45,592	Jackson	29	Male	No		Unknown	FL resident	05/24/20
45,593	Jackson	26	Male	No		Unknown	FL resident	05/24/20
45,594	Jackson	31	Female	No		Unknown	FL resident	05/24/20
45,595	Jackson	38	Female	No		Unknown	FL resident	05/25/20
45,596	Jackson	37	Male	No		Yes	FL resident	05/25/20
45,597	Jackson	34	Female	No		Yes	FL resident	05/25/20
45,598	Jackson	0	Female	Unknown		Yes	FL resident	05/26/20
45,599	Jackson	63	Female	No		Yes	FL resident	05/27/20
45,600	Jackson	52	Male	No		Yes	FL resident	05/28/20
45,601	Jackson	35	Male	No		Yes	FL resident	05/28/20
45,602	Jackson	48	Female	No		Yes	FL resident	05/28/20
45,603	Jackson	40	Female	No		Unknown	FL resident	05/28/20
45,604	Jackson	52	Male	No		Yes	FL resident	05/28/20
45,605	Jackson	10	Male	No		Yes	FL resident	05/28/20
45,606	Jackson	40	Male	No		Yes	FL resident	05/29/20
45,607	Jackson	81	Female	No		Yes	FL resident	05/30/20
45,608	Jackson	58	Male	No		Yes	FL resident	05/31/20
45,609	Jackson	21	Female	No		Yes	FL resident	05/31/20
45,610	Jackson	46	Male	Unknown		Yes	FL resident	05/31/20
45,611	Jackson	23	Female	No		Unknown	FL resident	05/31/20
45,612	Jackson	37	Male	No		Yes	FL resident	05/31/20
45,613	Jackson	87	Female	No		Yes	FL resident	06/01/20
45,614	Jackson	24	Male	No		Yes	FL resident	06/01/20
45,615	Jackson	59	Male	No		Yes	FL resident	06/01/20
45,616	Jackson	38	Male	No		Unknown	FL resident	06/01/20
45,617	Jackson	28	Female	No		Unknown	FL resident	06/01/20
45,618	Jackson	25	Female	No		Yes	FL resident	06/01/20
45,619	Jackson	45	Male	No		Yes	FL resident	06/01/20
45,620	Jackson	43	Male	No		Unknown	FL resident	06/01/20
45,621	Jackson	22	Male	No		Yes	FL resident	06/01/20
45,622	Jackson	55	Male	No		Yes	FL resident	06/02/20
45,623	Jackson	18	Female	No		Yes	FL resident	06/02/20
45,624	Jackson	20	Male	No		Unknown	FL resident	06/02/20

Coronavirus: line list of cases

Data verified as of Jun 14, 2020 at 10 AM

Data in this report are provisional and subject to change.

Case	County	Age	Gender	Travel related	Travel detail	Contact with a confirmed case	Jurisdiction	Date case counted
45,625	Jackson	43	Male	No		Yes	FL resident	06/03/20
45,626	Jackson	84	Male	No		Yes	FL resident	06/03/20
45,627	Jackson	21	Female	No		Yes	FL resident	06/03/20
45,628	Jackson	49	Female	No		Yes	FL resident	06/03/20
45,629	Jackson	46	Female	No		Yes	FL resident	06/03/20
45,630	Jackson	22	Male	Unknown		Yes	FL resident	06/04/20
45,631	Jackson	35	Male	Unknown		Yes	FL resident	06/04/20
45,632	Jackson	39	Male	Unknown		Yes	FL resident	06/04/20
45,633	Jackson	28	Male	Unknown		Yes	FL resident	06/04/20
45,634	Jackson	37	Male	Unknown		Yes	FL resident	06/04/20
45,635	Jackson	36	Male	No		Unknown	FL resident	06/04/20
45,636	Jackson	57	Male	No		Yes	FL resident	06/04/20
45,637	Jackson	52	Male	Unknown		Yes	FL resident	06/04/20
45,638	Jackson	31	Male	Unknown		Yes	FL resident	06/04/20
45,639	Jackson	31	Male	Unknown		Yes	FL resident	06/04/20
45,640	Jackson	23	Male	No		Yes	FL resident	06/04/20
45,641	Jackson	26	Male	No		Yes	FL resident	06/04/20
45,642	Jackson	38	Male	Unknown		Yes	FL resident	06/04/20
45,643	Jackson	43	Female	No		Yes	FL resident	06/04/20
45,644	Jackson	37	Male	Unknown		Yes	FL resident	06/04/20
45,645	Jackson	30	Male	No		Yes	FL resident	06/04/20
45,646	Jackson	41	Female	Unknown		Yes	FL resident	06/04/20
45,647	Jackson	71	Female	No		Yes	FL resident	06/05/20
45,648	Jackson	29	Female	No		Yes	FL resident	06/05/20
45,649	Jackson	17	Male	No		Yes	FL resident	06/05/20
45,650	Jackson	60	Male	No		Yes	FL resident	06/05/20
45,651	Jackson	37	Female	No		Yes	FL resident	06/05/20
45,652	Jackson	30	Male	No		Yes	FL resident	06/05/20
45,653	Jackson	29	Male	Unknown		Unknown	FL resident	06/06/20
45,654	Jackson	48	Male	Unknown		Unknown	FL resident	06/06/20
45,655	Jackson	31	Male	Unknown		Unknown	FL resident	06/06/20
45,656	Jackson	55	Female	Unknown		Unknown	FL resident	06/06/20
45,657	Jackson	28	Male	Unknown		Unknown	FL resident	06/06/20
45,658	Jackson	16	Male	Unknown		Unknown	FL resident	06/06/20
45,659	Jackson	62	Male	No		Unknown	FL resident	06/06/20
45,660	Jackson	44	Male	No		Unknown	FL resident	06/06/20
45,661	Jackson	18	Female	No		Yes	FL resident	06/07/20
45,662	Jackson	72	Male	No		No	FL resident	06/07/20
45,663	Jackson	51	Female	No		Yes	FL resident	06/07/20
45,664	Jackson	63	Female	Yes	AL; FL	Unknown	FL resident	06/08/20
45,665	Jackson	40	Female	No		Yes	FL resident	06/08/20
45,666	Jackson	39	Male	No		Unknown	FL resident	06/09/20
45,667	Jackson	67	Male	No		Yes	FL resident	06/10/20
45,668	Jackson	34	Male	No		Yes	FL resident	06/10/20
45,669	Jackson	50	Male	No		Yes	FL resident	06/10/20
45,670	Jackson	62	Male	No		Yes	FL resident	06/10/20
45,671	Jackson	17	Male	No		Yes	FL resident	06/11/20
45,672	Jackson	10	Female	No		Unknown	FL resident	06/13/20
45,673	Jackson	32	Female	No		Yes	FL resident	06/13/20
45,674	Jackson	54	Female	Unknown			FL resident	06/13/20
45,675	Jackson	33	Male	Yes	AL; FL; GA; LA; MEXICO; TX	Unknown	Non-FL resident	03/19/20
45,676	Jackson	26	Female	No		Yes	Non-FL resident	05/02/20
45,677	Jackson	32	Female	Yes	FL; GA	Yes	Non-FL resident	05/10/20
45,678	Jackson	28	Male	Yes	AL; FL	Unknown	Non-FL resident	05/10/20
45,679	Jackson	41	Male	Yes	FL; TX	Yes	Non-FL resident	05/13/20
45,680	Jackson	34	Female	No		Yes	Non-FL resident	05/18/20
45,681	Jackson	43	Female	Yes	AL	Yes	Non-FL resident	05/31/20
45,682	Jackson	48	Female	Unknown			Non-FL resident	05/31/20
45,683	Jackson	30	Male	Unknown		Yes	Non-FL resident	06/04/20
45,684	Jefferson	76	Male	No		Yes	FL resident	04/04/20
45,685	Jefferson	93	Female	No		Yes	FL resident	04/05/20
45,686	Jefferson	76	Male	No		Yes	FL resident	04/05/20

Coronavirus: line list of cases

Data verified as of Jun 14, 2020 at 10 AM

Data in this report are provisional and subject to change.

Case	County	Age	Gender	Travel related	Travel detail	Contact with a confirmed case	Jurisdiction	Date case counted
45,687	Jefferson	29	Female	No		Yes	FL resident	04/06/20
45,688	Jefferson	54	Female	No		Yes	FL resident	04/07/20
45,689	Jefferson	67	Male	No		Yes	FL resident	04/07/20
45,690	Jefferson	58	Female	No		Yes	FL resident	04/08/20
45,691	Jefferson	67	Female	Yes	AR	No	FL resident	04/09/20
45,692	Jefferson	67	Male	No		Yes	FL resident	04/11/20
45,693	Jefferson	95	Male	No		Yes	FL resident	04/11/20
45,694	Jefferson	89	Female	No		Yes	FL resident	04/11/20
45,695	Jefferson	47	Female	No		Yes	FL resident	04/15/20
45,696	Jefferson	57	Male	No		Yes	FL resident	04/15/20
45,697	Jefferson	81	Female	No		Yes	FL resident	04/15/20
45,698	Jefferson	58	Male	No		Yes	FL resident	04/15/20
45,699	Jefferson	77	Female	No		Yes	FL resident	04/15/20
45,700	Jefferson	66	Female	No		Yes	FL resident	04/15/20
45,701	Jefferson	66	Male	No		Yes	FL resident	04/15/20
45,702	Jefferson	58	Female	No		Yes	FL resident	04/15/20
45,703	Jefferson	73	Female	No		Yes	FL resident	04/15/20
45,704	Jefferson	55	Male	Yes	FL; GA	Unknown	FL resident	04/16/20
45,705	Jefferson	87	Female	No		Yes	FL resident	04/17/20
45,706	Jefferson	67	Male	No		Yes	FL resident	04/18/20
45,707	Jefferson	56	Male	No		Yes	FL resident	04/18/20
45,708	Jefferson	55	Male	No		Yes	FL resident	04/24/20
45,709	Jefferson	52	Female	No		Yes	FL resident	04/27/20
45,710	Jefferson	31	Female	No		No	FL resident	05/20/20
45,711	Jefferson	35	Female	No		Unknown	FL resident	06/05/20
45,712	Jefferson	49	Female	No		No	FL resident	06/06/20
45,713	Jefferson	1	Female	No		Yes	FL resident	06/13/20
45,714	Jefferson	37	Male	Yes	AL	Unknown	Non-FL resident	04/07/20
45,715	Jefferson	22	Male	Unknown		No	Non-FL resident	04/13/20
45,716	Lafayette	47	Female	No		Unknown	FL resident	04/08/20
45,717	Lafayette	27	Male	No		Unknown	FL resident	04/30/20
45,718	Lafayette	98	Female	No		Unknown	FL resident	05/04/20
45,719	Lafayette	22	Male	No		Unknown	FL resident	05/11/20
45,720	Lafayette	19	Male	No		Yes	FL resident	05/11/20
45,721	Lafayette	59	Male	Unknown		Unknown	FL resident	05/15/20
45,722	Lafayette	32	Male	Yes	TN	Unknown	FL resident	05/21/20
45,723	Lafayette	93	Female	No		No	FL resident	05/22/20
45,724	Lafayette	46	Female	No		Yes	FL resident	06/04/20
45,725	Lafayette	26	Male	Unknown		No	FL resident	06/05/20
45,726	Lafayette	72	Male	No		Yes	FL resident	06/08/20
45,727	Lafayette	69	Female	Unknown		Yes	FL resident	06/08/20
45,728	Lafayette	19	Male	Unknown		Unknown	FL resident	06/13/20
45,729	Lake	75	Female	Yes	FL; NY	Yes	FL resident	03/13/20
45,730	Lake	56	Male	Yes	CO; FL	Yes	FL resident	03/17/20
45,731	Lake	26	Male	No		Yes	FL resident	03/19/20
45,732	Lake	80	Male	Yes	BELIZE; CARIBBEAN; FL	No	FL resident	03/21/20
45,733	Lake	48	Male	No		No	FL resident	03/21/20
45,734	Lake	34	Male	No		Unknown	FL resident	03/22/20
45,735	Lake	75	Male	Yes	SPAIN	Unknown	FL resident	03/22/20
45,736	Lake	43	Female	No		Yes	FL resident	03/22/20
45,737	Lake	63	Female	No		No	FL resident	03/23/20
45,738	Lake	70	Female	Yes	FL; NY	Yes	FL resident	03/23/20
45,739	Lake	21	Female	No		No	FL resident	03/23/20
45,740	Lake	37	Male	Yes	EUROPE	No	FL resident	03/24/20
45,741	Lake	74	Male	Yes	FL; MEXICO	Yes	FL resident	03/24/20
45,742	Lake	63	Female	Yes	AFRICA; NETHERLANDS; ZIMBABWE	Yes	FL resident	03/24/20
45,743	Lake	55	Female	No		Yes	FL resident	03/24/20
45,744	Lake	74	Female	Yes	EUROPE	Yes	FL resident	03/25/20
45,745	Lake	48	Female	Yes	DOMINICAN REPUBLIC; FL	No	FL resident	03/25/20
45,746	Lake	76	Male	No		No	FL resident	03/25/20
45,747	Lake	81	Female	Yes	EUROPE	Unknown	FL resident	03/26/20

Coronavirus: line list of cases

Data verified as of Jun 14, 2020 at 10 AM

Data in this report are provisional and subject to change.

Case	County	Age	Gender	Travel related	Travel detail	Contact with a confirmed case	Jurisdiction	Date case counted
45,748	Lake	56	Male	No		Yes	FL resident	03/27/20
45,749	Lake	78	Male	No		No	FL resident	03/27/20
45,750	Lake	51	Male	Yes	FL; LA; MI; NY	Yes	FL resident	03/27/20
45,751	Lake	40	Female	No		No	FL resident	03/27/20
45,752	Lake	37	Male	No		Yes	FL resident	03/27/20
45,753	Lake	55	Female	No		No	FL resident	03/27/20
45,754	Lake	22	Female	No		Yes	FL resident	03/28/20
45,755	Lake	66	Male	No		Yes	FL resident	03/28/20
45,756	Lake	60	Female	Yes	TN	Yes	FL resident	03/28/20
45,757	Lake	48	Male	No		Unknown	FL resident	03/28/20
45,758	Lake	58	Female	No		Yes	FL resident	03/28/20
45,759	Lake	75	Male	Yes	NY	Yes	FL resident	03/28/20
45,760	Lake	68	Female	Yes	AUSTRALIA	Unknown	FL resident	03/29/20
45,761	Lake	77	Female	Yes	ECUADOR; FL	Yes	FL resident	03/29/20
45,762	Lake	62	Male	Yes	CA; FL; NV; WA	No	FL resident	03/29/20
45,763	Lake	39	Female	No		Yes	FL resident	03/29/20
45,764	Lake	84	Male	Yes	ECUADOR; FL	Yes	FL resident	03/29/20
45,765	Lake	61	Female	No		Yes	FL resident	03/29/20
45,766	Lake	54	Male	No		Unknown	FL resident	03/29/20
45,767	Lake	70	Female	No		No	FL resident	03/29/20
45,768	Lake	77	Male	Yes	CT; FL; VA	No	FL resident	03/30/20
45,769	Lake	78	Male	No		Yes	FL resident	03/30/20
45,770	Lake	62	Female	Yes	FL; NY	No	FL resident	03/30/20
45,771	Lake	17	Male	No		Yes	FL resident	03/30/20
45,772	Lake	61	Female	No		No	FL resident	03/30/20
45,773	Lake	49	Female	No		No	FL resident	03/30/20
45,774	Lake	32	Female	Yes	FL; MA	No	FL resident	03/30/20
45,775	Lake	79	Female	No		Yes	FL resident	03/30/20
45,776	Lake	51	Female	Yes	ECUADOR; FL	Yes	FL resident	03/31/20
45,777	Lake	51	Male	No		Yes	FL resident	03/31/20
45,778	Lake	72	Female	Yes	FL; NJ	Yes	FL resident	03/31/20
45,779	Lake	52	Male	No		Yes	FL resident	03/31/20
45,780	Lake	64	Male	No		Yes	FL resident	03/31/20
45,781	Lake	54	Female	No		No	FL resident	03/31/20
45,782	Lake	58	Female	Yes	CO; FL	No	FL resident	03/31/20
45,783	Lake	69	Male	Yes	FL; NJ	Yes	FL resident	03/31/20
45,784	Lake	64	Male	Yes	FRANCE; NETHERLANDS; SOUTH AFRICA; ZAMBIA; ZIMBABWE	Yes	FL resident	04/01/20
45,785	Lake	47	Female	No		No	FL resident	04/01/20
45,786	Lake	48	Male	No		No	FL resident	04/01/20
45,787	Lake	64	Female	No		Yes	FL resident	04/01/20
45,788	Lake	82	Female	Yes	FL; FRANCE; PUERTO RICO	Yes	FL resident	04/01/20
45,789	Lake	72	Male	No		Yes	FL resident	04/01/20
45,790	Lake	31	Male	No		Yes	FL resident	04/01/20
45,791	Lake	45	Female	Unknown		Unknown	FL resident	04/01/20
45,792	Lake	74	Male	No		Yes	FL resident	04/01/20
45,793	Lake	86	Male	Yes	FL; FRANCE; PUERTO RICO	Yes	FL resident	04/01/20
45,794	Lake	70	Female	No		Yes	FL resident	04/01/20
45,795	Lake	67	Male	No		Yes	FL resident	04/01/20
45,796	Lake	44	Female	Yes	FL; NY	No	FL resident	04/02/20
45,797	Lake	72	Male	No		No	FL resident	04/02/20
45,798	Lake	49	Female	No		Yes	FL resident	04/02/20
45,799	Lake	51	Male	No		No	FL resident	04/02/20
45,800	Lake	74	Female	No		Yes	FL resident	04/02/20
45,801	Lake	69	Female	No		Yes	FL resident	04/02/20
45,802	Lake	53	Male	Yes	FL; NY	No	FL resident	04/02/20
45,803	Lake	75	Female	No		Yes	FL resident	04/02/20
45,804	Lake	50	Male	No		Yes	FL resident	04/02/20
45,805	Lake	50	Female	Yes	FL; NY	Yes	FL resident	04/03/20
45,806	Lake	38	Female	No		Yes	FL resident	04/03/20
45,807	Lake	51	Female	Yes	EUROPE	Yes	FL resident	04/03/20
45,808	Lake	38	Female	No		Yes	FL resident	04/03/20

Coronavirus: line list of cases

Data verified as of Jun 14, 2020 at 10 AM

Data in this report are provisional and subject to change.

Case	County	Age	Gender	Travel related	Travel detail	Contact with a confirmed case	Jurisdiction	Date case counted
45,809	Lake	52	Male	No		No	FL resident	04/03/20
45,810	Lake	64	Male	No		Unknown	FL resident	04/03/20
45,811	Lake	67	Male	No		Unknown	FL resident	04/03/20
45,812	Lake	71	Male	No		Yes	FL resident	04/04/20
45,813	Lake	71	Male	No		Yes	FL resident	04/04/20
45,814	Lake	32	Female	No		Yes	FL resident	04/04/20
45,815	Lake	73	Male	Yes	FL; NY	No	FL resident	04/04/20
45,816	Lake	61	Female	No		Yes	FL resident	04/04/20
45,817	Lake	68	Male	Yes	FL; NY	Yes	FL resident	04/04/20
45,818	Lake	64	Male	No		Yes	FL resident	04/04/20
45,819	Lake	59	Female	No		Yes	FL resident	04/04/20
45,820	Lake	69	Female	No		Yes	FL resident	04/05/20
45,821	Lake	39	Female	No		No	FL resident	04/05/20
45,822	Lake	37	Female	No		No	FL resident	04/05/20
45,823	Lake	56	Female	No		Yes	FL resident	04/05/20
45,824	Lake	53	Female	Yes	DC; FL; NY; UNKNOWN	Unknown	FL resident	04/06/20
45,825	Lake	35	Female	No		No	FL resident	04/06/20
45,826	Lake	49	Female	No		Yes	FL resident	04/06/20
45,827	Lake	78	Male	Yes	FL; MA	No	FL resident	04/06/20
45,828	Lake	35	Female	No		Yes	FL resident	04/06/20
45,829	Lake	82	Female	No		Yes	FL resident	04/06/20
45,830	Lake	77	Male	No		No	FL resident	04/06/20
45,831	Lake	79	Male	No		Yes	FL resident	04/06/20
45,832	Lake	40	Female	No		Yes	FL resident	04/06/20
45,833	Lake	78	Male	Yes	ECUADOR	Yes	FL resident	04/06/20
45,834	Lake	63	Male	No		Yes	FL resident	04/07/20
45,835	Lake	59	Male	No		Yes	FL resident	04/07/20
45,836	Lake	21	Male	No		Unknown	FL resident	04/07/20
45,837	Lake	68	Female	No		Yes	FL resident	04/07/20
45,838	Lake	49	Male	Yes	FL; PUERTO RICO	Yes	FL resident	04/07/20
45,839	Lake	42	Female	No		Yes	FL resident	04/07/20
45,840	Lake	45	Male	Yes	FL; NY	Yes	FL resident	04/07/20
45,841	Lake	55	Male	No		Unknown	FL resident	04/08/20
45,842	Lake	11	Male	No		Yes	FL resident	04/08/20
45,843	Lake	30	Male	No		Yes	FL resident	04/08/20
45,844	Lake	41	Female	Yes	FL; NY	Yes	FL resident	04/08/20
45,845	Lake	69	Male	No		Yes	FL resident	04/08/20
45,846	Lake	69	Female	Yes	FL; NY	Yes	FL resident	04/08/20
45,847	Lake	48	Male	No		No	FL resident	04/08/20
45,848	Lake	79	Female	No		Yes	FL resident	04/08/20
45,849	Lake	35	Female	Yes	FL; NY	Yes	FL resident	04/08/20
45,850	Lake	30	Female	No		Yes	FL resident	04/08/20
45,851	Lake	25	Female	No		Yes	FL resident	04/08/20
45,852	Lake	31	Male	No		Yes	FL resident	04/08/20
45,853	Lake	11	Male	No		Yes	FL resident	04/09/20
45,854	Lake	39	Female	Yes	MA	Yes	FL resident	04/09/20
45,855	Lake	44	Male	No		Yes	FL resident	04/09/20
45,856	Lake	36	Male	No		No	FL resident	04/09/20
45,857	Lake	13	Male	No		Yes	FL resident	04/09/20
45,858	Lake	64	Male	Yes	FL; NY	Yes	FL resident	04/09/20
45,859	Lake	69	Female	No		Yes	FL resident	04/10/20
45,860	Lake	74	Female	Yes	ECUADOR; FL	Yes	FL resident	04/10/20
45,861	Lake	61	Male	Yes	FL; NY	Yes	FL resident	04/10/20
45,862	Lake	55	Male	No		No	FL resident	04/10/20
45,863	Lake	60	Male	Yes	FL; NC	Yes	FL resident	04/10/20
45,864	Lake	41	Male	No		Yes	FL resident	04/10/20
45,865	Lake	36	Female	No		Yes	FL resident	04/10/20
45,866	Lake	79	Female	No		Yes	FL resident	04/10/20
45,867	Lake	81	Female	No		Yes	FL resident	04/10/20
45,868	Lake	39	Female	No		No	FL resident	04/11/20
45,869	Lake	44	Female	No		Yes	FL resident	04/11/20
45,870	Lake	79	Female	No		No	FL resident	04/12/20

Coronavirus: line list of cases

Data verified as of Jun 14, 2020 at 10 AM

Data in this report are provisional and subject to change.

Case	County	Age	Gender	Travel related	Travel detail	Contact with a confirmed case	Jurisdiction	Date case counted
45,871	Lake	51	Female	No		No	FL resident	04/12/20
45,872	Lake	31	Female	No		Yes	FL resident	04/12/20
45,873	Lake	45	Male	No		Yes	FL resident	04/12/20
45,874	Lake	82	Female	Yes	NY	No	FL resident	04/12/20
45,875	Lake	29	Male	No		Yes	FL resident	04/13/20
45,876	Lake	52	Male	No		Yes	FL resident	04/13/20
45,877	Lake	32	Male	No		Yes	FL resident	04/13/20
45,878	Lake	83	Female	No		No	FL resident	04/13/20
45,879	Lake	41	Male	Yes	FL; SC	No	FL resident	04/13/20
45,880	Lake	75	Female	No		Yes	FL resident	04/13/20
45,881	Lake	45	Female	No		Yes	FL resident	04/13/20
45,882	Lake	72	Female	Yes	FL; NY	Yes	FL resident	04/14/20
45,883	Lake	24	Female	No		Yes	FL resident	04/14/20
45,884	Lake	24	Female	No		Yes	FL resident	04/14/20
45,885	Lake	48	Male	No		Yes	FL resident	04/14/20
45,886	Lake	66	Female	No		No	FL resident	04/15/20
45,887	Lake	77	Male	No		Yes	FL resident	04/15/20
45,888	Lake	13	Male	No		Yes	FL resident	04/15/20
45,889	Lake	72	Male	No		No	FL resident	04/15/20
45,890	Lake	71	Male	No		Yes	FL resident	04/15/20
45,891	Lake	57	Male	No		Yes	FL resident	04/15/20
45,892	Lake	36	Female	No		Yes	FL resident	04/15/20
45,893	Lake	28	Female	No		Yes	FL resident	04/15/20
45,894	Lake	48	Male	No		No	FL resident	04/15/20
45,895	Lake	83	Male	No		No	FL resident	04/15/20
45,896	Lake	56	Female	No		No	FL resident	04/15/20
45,897	Lake	42	Female	No		Yes	FL resident	04/15/20
45,898	Lake	47	Male	No		Yes	FL resident	04/15/20
45,899	Lake	40	Female	No		No	FL resident	04/16/20
45,900	Lake	1	Male	No		No	FL resident	04/16/20
45,901	Lake	47	Female	No		Yes	FL resident	04/16/20
45,902	Lake	85	Male	No		No	FL resident	04/17/20
45,903	Lake	49	Female	No		No	FL resident	04/17/20
45,904	Lake	57	Female	Yes	CA; FL	Yes	FL resident	04/17/20
45,905	Lake	28	Female	No		Yes	FL resident	04/17/20
45,906	Lake	19	Female	No		Yes	FL resident	04/17/20
45,907	Lake	35	Male	No		Yes	FL resident	04/17/20
45,908	Lake	41	Male	No		Yes	FL resident	04/17/20
45,909	Lake	16	Male	No		Yes	FL resident	04/17/20
45,910	Lake	46	Female	No		Yes	FL resident	04/17/20
45,911	Lake	13	Female	No		Yes	FL resident	04/17/20
45,912	Lake	25	Female	No		Yes	FL resident	04/17/20
45,913	Lake	22	Male	No		Yes	FL resident	04/17/20
45,914	Lake	27	Female	No		Yes	FL resident	04/18/20
45,915	Lake	36	Female	No		No	FL resident	04/18/20
45,916	Lake	43	Female	No		Yes	FL resident	04/18/20
45,917	Lake	21	Male	No		Yes	FL resident	04/18/20
45,918	Lake	31	Female	No		Yes	FL resident	04/18/20
45,919	Lake	67	Female	No		Yes	FL resident	04/18/20
45,920	Lake	34	Male	No		Yes	FL resident	04/18/20
45,921	Lake	20	Male	No		No	FL resident	04/19/20
45,922	Lake	69	Male	No		Yes	FL resident	04/19/20
45,923	Lake	33	Female	No		Yes	FL resident	04/19/20
45,924	Lake	60	Male	No		No	FL resident	04/20/20
45,925	Lake	33	Male	No		Yes	FL resident	04/20/20
45,926	Lake	11	Male	No		Yes	FL resident	04/20/20
45,927	Lake	41	Male	No		Yes	FL resident	04/21/20
45,928	Lake	51	Female	No		Yes	FL resident	04/21/20
45,929	Lake	39	Female	No		No	FL resident	04/21/20
45,930	Lake	55	Male	No		Yes	FL resident	04/21/20
45,931	Lake	50	Male	Yes	UT; WY	Yes	FL resident	04/21/20
45,932	Lake	28	Female	No		Yes	FL resident	04/22/20

Coronavirus: line list of cases

Data verified as of Jun 14, 2020 at 10 AM

Data in this report are provisional and subject to change.

Case	County	Age	Gender	Travel related	Travel detail	Contact with a confirmed case	Jurisdiction	Date case counted
45,933	Lake	45	Male	No		Yes	FL resident	04/23/20
45,934	Lake	53	Female	No		Yes	FL resident	04/24/20
45,935	Lake	45	Male	No		Yes	FL resident	04/24/20
45,936	Lake	34	Female	No		Yes	FL resident	04/24/20
45,937	Lake	27	Female	No		Unknown	FL resident	04/24/20
45,938	Lake	66	Male	Yes	FL; NJ	Yes	FL resident	04/25/20
45,939	Lake	71	Male	No		No	FL resident	04/26/20
45,940	Lake	26	Female	No		Yes	FL resident	04/27/20
45,941	Lake	19	Female	No		Yes	FL resident	04/27/20
45,942	Lake	31	Male	No		Yes	FL resident	04/27/20
45,943	Lake	55	Male	No		Yes	FL resident	04/29/20
45,944	Lake	31	Male	No		No	FL resident	04/30/20
45,945	Lake	14	Male	No		Yes	FL resident	04/30/20
45,946	Lake	30	Male	Yes	FL; LA; MA; MI; OH	No	FL resident	04/30/20
45,947	Lake	73	Male	No		Yes	FL resident	04/30/20
45,948	Lake	69	Female	No		Yes	FL resident	04/30/20
45,949	Lake	64	Male	No		Yes	FL resident	04/30/20
45,950	Lake	77	Male	No		No	FL resident	05/01/20
45,951	Lake	39	Male	No		No	FL resident	05/04/20
45,952	Lake	49	Female	No		No	FL resident	05/05/20
45,953	Lake	65	Female	No		No	FL resident	05/05/20
45,954	Lake	63	Male	Yes	FL; KY	Yes	FL resident	05/07/20
45,955	Lake	55	Female	No		Unknown	FL resident	05/08/20
45,956	Lake	72	Female	No		No	FL resident	05/08/20
45,957	Lake	75	Female	No		No	FL resident	05/09/20
45,958	Lake	72	Female	No		No	FL resident	05/10/20
45,959	Lake	52	Female	No		Yes	FL resident	05/10/20
45,960	Lake	45	Female	No		No	FL resident	05/11/20
45,961	Lake	24	Male	No		No	FL resident	05/11/20
45,962	Lake	51	Male	No		No	FL resident	05/11/20
45,963	Lake	30	Male	No		No	FL resident	05/12/20
45,964	Lake	64	Female	No		No	FL resident	05/14/20
45,965	Lake	43	Female	No		No	FL resident	05/15/20
45,966	Lake	42	Female	Yes	UT; WY	Yes	FL resident	05/15/20
45,967	Lake	45	Female	No		No	FL resident	05/16/20
45,968	Lake	79	Male	No		No	FL resident	05/16/20
45,969	Lake	35	Male	Yes	FL; MD; UT	Unknown	FL resident	05/17/20
45,970	Lake	20	Male	No		No	FL resident	05/18/20
45,971	Lake	53	Female	No		No	FL resident	05/18/20
45,972	Lake	51	Male	No		No	FL resident	05/19/20
45,973	Lake	57	Female	No		Yes	FL resident	05/19/20
45,974	Lake	67	Male	No		No	FL resident	05/19/20
45,975	Lake	51	Male	No		Unknown	FL resident	05/20/20
45,976	Lake	51	Male	Yes	CO; FL	Yes	FL resident	05/20/20
45,977	Lake	28	Male	Yes	FL; MEXICO	No	FL resident	05/20/20
45,978	Lake	76	Male	No		No	FL resident	05/20/20
45,979	Lake	66	Male	Unknown		No	FL resident	05/20/20
45,980	Lake	21	Male	Yes	FL; NY	Yes	FL resident	05/21/20
45,981	Lake	98	Female	No		Yes	FL resident	05/21/20
45,982	Lake	48	Female	No		No	FL resident	05/22/20
45,983	Lake	38	Female	Yes	FL; IN	Unknown	FL resident	05/22/20
45,984	Lake	59	Male	Yes	GA	Yes	FL resident	05/22/20
45,985	Lake	67	Male	No		No	FL resident	05/22/20
45,986	Lake	64	Female	No		No	FL resident	05/23/20
45,987	Lake	36	Female	No		No	FL resident	05/23/20
45,988	Lake	41	Female	No		No	FL resident	05/23/20
45,989	Lake	58	Male	No		Yes	FL resident	05/25/20
45,990	Lake	23	Female	No		No	FL resident	05/25/20
45,991	Lake	30	Female	No		Yes	FL resident	05/25/20
45,992	Lake	46	Female	No		Yes	FL resident	05/25/20
45,993	Lake	74	Female	No		No	FL resident	05/26/20
45,994	Lake	51	Male	No		Yes	FL resident	05/27/20

Coronavirus: line list of cases

Data verified as of Jun 14, 2020 at 10 AM

Data in this report are provisional and subject to change.

Case	County	Age	Gender	Travel related	Travel detail	Contact with a confirmed case	Jurisdiction	Date case counted
45,995	Lake	71	Female	No		Yes	FL resident	05/27/20
45,996	Lake	82	Male	No		Yes	FL resident	05/28/20
45,997	Lake	75	Male	No		Yes	FL resident	05/28/20
45,998	Lake	27	Female	No		No	FL resident	05/28/20
45,999	Lake	48	Male	No		Unknown	FL resident	05/28/20
46,000	Lake	55	Female	No		No	FL resident	05/28/20
46,001	Lake	32	Male	No		Yes	FL resident	05/28/20
46,002	Lake	90	Female	No		Yes	FL resident	05/28/20
46,003	Lake	54	Female	No		Yes	FL resident	05/28/20
46,004	Lake	93	Female	No		Yes	FL resident	05/28/20
46,005	Lake	81	Female	No		Yes	FL resident	05/28/20
46,006	Lake	56	Female	No		Yes	FL resident	05/28/20
46,007	Lake	38	Female	No		No	FL resident	05/29/20
46,008	Lake	81	Male	No		Yes	FL resident	05/29/20
46,009	Lake	59	Male	No		Yes	FL resident	05/29/20
46,010	Lake	92	Male	No		No	FL resident	05/29/20
46,011	Lake	76	Female	No		No	FL resident	05/29/20
46,012	Lake	42	Female	No		Unknown	FL resident	05/29/20
46,013	Lake	73	Female	No		Yes	FL resident	05/29/20
46,014	Lake	20	Female	No		Yes	FL resident	05/30/20
46,015	Lake	79	Female	No		No	FL resident	05/30/20
46,016	Lake	63	Female	No		Yes	FL resident	05/31/20
46,017	Lake	70	Female	No		No	FL resident	05/31/20
46,018	Lake	37	Female	No		No	FL resident	05/31/20
46,019	Lake	26	Female	No		Yes	FL resident	05/31/20
46,020	Lake	62	Female	No		No	FL resident	06/01/20
46,021	Lake	49	Female	No		No	FL resident	06/02/20
46,022	Lake	33	Male	Unknown		Unknown	FL resident	06/02/20
46,023	Lake	33	Female	No		No	FL resident	06/02/20
46,024	Lake	78	Male	No		No	FL resident	06/04/20
46,025	Lake	72	Male	No		Unknown	FL resident	06/04/20
46,026	Lake	55	Male	No		Yes	FL resident	06/04/20
46,027	Lake	44	Male	Unknown		No	FL resident	06/04/20
46,028	Lake	63	Male	No		Yes	FL resident	06/05/20
46,029	Lake	15	Female	No		No	FL resident	06/05/20
46,030	Lake	41	Female	No		No	FL resident	06/05/20
46,031	Lake	38	Female	No		Unknown	FL resident	06/05/20
46,032	Lake	59	Male	Unknown		Unknown	FL resident	06/05/20
46,033	Lake	21	Female	No		Unknown	FL resident	06/05/20
46,034	Lake	28	Male	Unknown		Unknown	FL resident	06/06/20
46,035	Lake	75	Female	No		No	FL resident	06/06/20
46,036	Lake	64	Male	No		No	FL resident	06/06/20
46,037	Lake	53	Male	No		No	FL resident	06/06/20
46,038	Lake	25	Female	No		No	FL resident	06/06/20
46,039	Lake	47	Male	Unknown		Yes	FL resident	06/06/20
46,040	Lake	31	Male	No		No	FL resident	06/06/20
46,041	Lake	65	Male	No		No	FL resident	06/07/20
46,042	Lake	85	Male	No		Unknown	FL resident	06/07/20
46,043	Lake	57	Male	Yes	CO	No	FL resident	06/07/20
46,044	Lake	1	Male	No		Yes	FL resident	06/07/20
46,045	Lake	20	Female	No		No	FL resident	06/07/20
46,046	Lake	70	Female	No		Unknown	FL resident	06/08/20
46,047	Lake	30	Female	No		Yes	FL resident	06/08/20
46,048	Lake	55	Male	No		No	FL resident	06/08/20
46,049	Lake	31	Female	No		Yes	FL resident	06/09/20
46,050	Lake	52	Female	Unknown		Unknown	FL resident	06/09/20
46,051	Lake	30	Male	Unknown		Unknown	FL resident	06/09/20
46,052	Lake	89	Female	No		No	FL resident	06/09/20
46,053	Lake	48	Female	No		Yes	FL resident	06/10/20
46,054	Lake	34	Female	No		No	FL resident	06/10/20
46,055	Lake	35	Female	No		No	FL resident	06/10/20
46,056	Lake	26	Male	Unknown		Unknown	FL resident	06/10/20

Coronavirus: line list of cases

Data verified as of Jun 14, 2020 at 10 AM

Data in this report are provisional and subject to change.

Case	County	Age	Gender	Travel related	Travel detail	Contact with a confirmed case	Jurisdiction	Date case counted
46,057	Lake	21	Male	No		Yes	FL resident	06/10/20
46,058	Lake	79	Female	No		No	FL resident	06/10/20
46,059	Lake	65	Female	Unknown		Yes	FL resident	06/10/20
46,060	Lake	32	Male	No		Yes	FL resident	06/10/20
46,061	Lake	16	Male	Unknown		Yes	FL resident	06/10/20
46,062	Lake	21	Female	Unknown		Yes	FL resident	06/10/20
46,063	Lake	19	Female	Unknown		Yes	FL resident	06/10/20
46,064	Lake	47	Male	No		Yes	FL resident	06/10/20
46,065	Lake	55	Female	No		Yes	FL resident	06/10/20
46,066	Lake	19	Male	Unknown		Unknown	FL resident	06/10/20
46,067	Lake	72	Male	Unknown		Unknown	FL resident	06/11/20
46,068	Lake	45	Female	Unknown		No	FL resident	06/11/20
46,069	Lake	65	Female	Unknown		Unknown	FL resident	06/11/20
46,070	Lake	103	Female	Unknown		Unknown	FL resident	06/11/20
46,071	Lake	30	Male	No		No	FL resident	06/11/20
46,072	Lake	25	Female	No		Yes	FL resident	06/11/20
46,073	Lake	30	Female	No		Yes	FL resident	06/11/20
46,074	Lake	24	Male	Unknown		Unknown	FL resident	06/11/20
46,075	Lake	14	Male	Unknown		Yes	FL resident	06/11/20
46,076	Lake	29	Female	No		Unknown	FL resident	06/11/20
46,077	Lake	57	Male	No		No	FL resident	06/11/20
46,078	Lake	25	Female	No		No	FL resident	06/11/20
46,079	Lake	58	Female	No		Yes	FL resident	06/11/20
46,080	Lake	27	Male	No		Unknown	FL resident	06/11/20
46,081	Lake	43	Female	No		Unknown	FL resident	06/11/20
46,082	Lake	21	Male	No		Unknown	FL resident	06/11/20
46,083	Lake	39	Male	No		Unknown	FL resident	06/11/20
46,084	Lake	24	Male	No		Unknown	FL resident	06/11/20
46,085	Lake	39	Male	No		Unknown	FL resident	06/11/20
46,086	Lake	32	Male	No		Unknown	FL resident	06/11/20
46,087	Lake	36	Male	No		Unknown	FL resident	06/11/20
46,088	Lake	48	Male	No		Unknown	FL resident	06/11/20
46,089	Lake	25	Male	No		Unknown	FL resident	06/11/20
46,090	Lake	19	Male	Unknown		Unknown	FL resident	06/11/20
46,091	Lake	46	Male	Unknown		Unknown	FL resident	06/11/20
46,092	Lake	7	Female	No		Yes	FL resident	06/11/20
46,093	Lake	9	Male	No		Yes	FL resident	06/11/20
46,094	Lake	50	Female	No		No	FL resident	06/11/20
46,095	Lake	82	Female	No		Unknown	FL resident	06/12/20
46,096	Lake	34	Male	No		No	FL resident	06/12/20
46,097	Lake	42	Male	No		No	FL resident	06/12/20
46,098	Lake	53	Male	No		Yes	FL resident	06/12/20
46,099	Lake	26	Male	No		Unknown	FL resident	06/12/20
46,100	Lake	30	Male	No		Unknown	FL resident	06/12/20
46,101	Lake	40	Male	No		Unknown	FL resident	06/12/20
46,102	Lake	46	Male	No		Unknown	FL resident	06/12/20
46,103	Lake	27	Male	No		Unknown	FL resident	06/12/20
46,104	Lake	32	Male	No		Unknown	FL resident	06/12/20
46,105	Lake	30	Male	No		Unknown	FL resident	06/12/20
46,106	Lake	25	Male	No		Unknown	FL resident	06/12/20
46,107	Lake	37	Male	No		Unknown	FL resident	06/12/20
46,108	Lake	41	Male	No		Unknown	FL resident	06/12/20
46,109	Lake	37	Male	No		Unknown	FL resident	06/12/20
46,110	Lake	38	Male	No		Unknown	FL resident	06/12/20
46,111	Lake	38	Male	No		Unknown	FL resident	06/12/20
46,112	Lake	43	Male	No		Unknown	FL resident	06/12/20
46,113	Lake	24	Male	No		Unknown	FL resident	06/12/20
46,114	Lake	62	Male	No		Unknown	FL resident	06/12/20
46,115	Lake	20	Male	No		Unknown	FL resident	06/12/20
46,116	Lake	19	Male	No		Unknown	FL resident	06/12/20
46,117	Lake	53	Male	No		Unknown	FL resident	06/12/20
46,118	Lake	21	Male	No		Unknown	FL resident	06/12/20

Coronavirus: line list of cases

Data verified as of Jun 14, 2020 at 10 AM

Data in this report are provisional and subject to change.

Case	County	Age	Gender	Travel related	Travel detail	Contact with a confirmed case	Jurisdiction	Date case counted
46,119	Lake	59	Female	No		Unknown	FL resident	06/12/20
46,120	Lake	53	Male	No		Unknown	FL resident	06/12/20
46,121	Lake	64	Male	No		No	FL resident	06/12/20
46,122	Lake	40	Male	No		No	FL resident	06/12/20
46,123	Lake	26	Male	No		Unknown	FL resident	06/12/20
46,124	Lake	24	Male	No		Unknown	FL resident	06/12/20
46,125	Lake	30	Male	No		Unknown	FL resident	06/12/20
46,126	Lake	55	Male	No		Unknown	FL resident	06/12/20
46,127	Lake	30	Male	No		Unknown	FL resident	06/12/20
46,128	Lake	31	Male	No		Unknown	FL resident	06/12/20
46,129	Lake	45	Male	No		Unknown	FL resident	06/12/20
46,130	Lake	32	Male	No		Unknown	FL resident	06/12/20
46,131	Lake	29	Female	No		Yes	FL resident	06/12/20
46,132	Lake	39	Male	No		Unknown	FL resident	06/12/20
46,133	Lake	19	Male	No		Unknown	FL resident	06/12/20
46,134	Lake	40	Female	No		Unknown	FL resident	06/12/20
46,135	Lake	30	Male	No		Yes	FL resident	06/12/20
46,136	Lake	29	Male	No		Unknown	FL resident	06/12/20
46,137	Lake	30	Male	No		Unknown	FL resident	06/12/20
46,138	Lake	32	Male	No		Unknown	FL resident	06/12/20
46,139	Lake	38	Female	Unknown			FL resident	06/12/20
46,140	Lake	62	Male	Unknown			FL resident	06/12/20
46,141	Lake	45	Male	No		Unknown	FL resident	06/12/20
46,142	Lake	28	Male	No		Unknown	FL resident	06/12/20
46,143	Lake	39	Male	No		Unknown	FL resident	06/12/20
46,144	Lake	18	Male	No		Unknown	FL resident	06/12/20
46,145	Lake	36	Male	No		Unknown	FL resident	06/12/20
46,146	Lake	31	Male	No		Unknown	FL resident	06/12/20
46,147	Lake	19	Male	No		Unknown	FL resident	06/12/20
46,148	Lake	48	Male	No		Unknown	FL resident	06/12/20
46,149	Lake	43	Male	No		Unknown	FL resident	06/12/20
46,150	Lake	48	Male	No		Unknown	FL resident	06/12/20
46,151	Lake	29	Female	Unknown			FL resident	06/12/20
46,152	Lake	21	Male	Unknown			FL resident	06/12/20
46,153	Lake	72	Male	Unknown			FL resident	06/12/20
46,154	Lake	20	Male	Unknown			FL resident	06/12/20
46,155	Lake	24	Female	Unknown		Unknown	FL resident	06/12/20
46,156	Lake	22	Male	Unknown			FL resident	06/12/20
46,157	Lake	33	Male	Unknown			FL resident	06/13/20
46,158	Lake	26	Female	Unknown			FL resident	06/13/20
46,159	Lake	31	Male	Unknown			FL resident	06/13/20
46,160	Lake	24	Female	Unknown			FL resident	06/13/20
46,161	Lake	68	Female	No		Yes	FL resident	06/13/20
46,162	Lake	19	Unknown	Unknown			FL resident	06/13/20
46,163	Lake	16	Unknown	Unknown			FL resident	06/13/20
46,164	Lake	62	Male	Unknown			FL resident	06/13/20
46,165	Lake	76	Female	Unknown			FL resident	06/13/20
46,166	Lake	52	Male	Unknown			FL resident	06/13/20
46,167	Lake	54	Male	Unknown			FL resident	06/13/20
46,168	Lake	48	Female	Unknown			FL resident	06/13/20
46,169	Lake	52	Male	Unknown			FL resident	06/13/20
46,170	Lake	50	Female	Unknown			FL resident	06/13/20
46,171	Lake	22	Female	Unknown			FL resident	06/13/20
46,172	Lake	13	Male	Unknown			FL resident	06/13/20
46,173	Lake	43	Male	Unknown			FL resident	06/14/20
46,174	Lake	74	Female	Unknown			FL resident	06/14/20
46,175	Lake	56	Male	Unknown			FL resident	06/14/20
46,176	Lake	33	Female	Unknown			FL resident	06/14/20
46,177	Lake	35	Female	Unknown			FL resident	06/14/20
46,178	Lake	72	Male	No		No	Non-FL resident	03/24/20
46,179	Lake	69	Female	Yes	TX	Yes	Non-FL resident	03/25/20
46,180	Lake	78	Female	No		Yes	Non-FL resident	03/26/20

Coronavirus: line list of cases

Data verified as of Jun 14, 2020 at 10 AM

Data in this report are provisional and subject to change.

Case	County	Age	Gender	Travel related	Travel detail	Contact with a confirmed case	Jurisdiction	Date case counted
46,181	Lake	57	Male	Yes	FL; NY	No	Non-FL resident	03/26/20
46,182	Lake	72	Male	Yes	TX	Yes	Non-FL resident	03/26/20
46,183	Lake	81	Male	Yes	FL; NJ	Yes	Non-FL resident	03/31/20
46,184	Lake	21	Female	Yes	FL; MA	No	Non-FL resident	03/31/20
46,185	Lake	77	Male	Yes	NY	Yes	Non-FL resident	03/31/20
46,186	Lake	45	Female	Yes	FL; NY	Yes	Non-FL resident	04/05/20
46,187	Lake	68	Female	Yes	FL; NY	Unknown	Non-FL resident	04/10/20
46,188	Lake	76	Male	No		Yes	Non-FL resident	04/12/20
46,189	Lake	6	Male	Yes	FL; NY	Yes	Non-FL resident	04/15/20
46,190	Lake	52	Male	Yes	FL; NY	Yes	Non-FL resident	04/16/20
46,191	Lake	19	Female	Yes	NC	Yes	Non-FL resident	05/23/20
46,192	Lake	29	Male	No		No	Non-FL resident	05/25/20
46,193	Lee	77	Female	Yes	DOMINICAN REPUBLIC	Yes	FL resident	03/07/20
46,194	Lee	77	Male	Yes	DOMINICAN REPUBLIC	Yes	FL resident	03/07/20
46,195	Lee	77	Male	No		Yes	FL resident	03/13/20
46,196	Lee	72	Female	Yes	MA; NH	Yes	FL resident	03/14/20
46,197	Lee	65	Female	Yes	FL; JAMAICA	Yes	FL resident	03/15/20
46,198	Lee	66	Male	Yes	COLOMBIA; ECUADOR	Unknown	FL resident	03/16/20
46,199	Lee	79	Male	No		Yes	FL resident	03/17/20
46,200	Lee	67	Male	No		No	FL resident	03/17/20
46,201	Lee	69	Male	No		Yes	FL resident	03/18/20
46,202	Lee	80	Male	No		Yes	FL resident	03/18/20
46,203	Lee	72	Female	No		Yes	FL resident	03/19/20
46,204	Lee	67	Male	No		Yes	FL resident	03/19/20
46,205	Lee	23	Male	Yes	TN	Yes	FL resident	03/20/20
46,206	Lee	60	Male	No		Yes	FL resident	03/21/20
46,207	Lee	73	Male	Unknown		Yes	FL resident	03/21/20
46,208	Lee	59	Female	No		No	FL resident	03/21/20
46,209	Lee	89	Female	Yes	FL; NY	No	FL resident	03/21/20
46,210	Lee	21	Female	Yes	SPAIN	No	FL resident	03/22/20
46,211	Lee	57	Female	No		Yes	FL resident	03/22/20
46,212	Lee	67	Male	No		Yes	FL resident	03/22/20
46,213	Lee	70	Male	No		Yes	FL resident	03/22/20
46,214	Lee	90	Female	No		Yes	FL resident	03/22/20
46,215	Lee	65	Female	No		Yes	FL resident	03/22/20
46,216	Lee	75	Female	No		Yes	FL resident	03/22/20
46,217	Lee	75	Male	No		Yes	FL resident	03/22/20
46,218	Lee	32	Male	No		No	FL resident	03/22/20
46,219	Lee	75	Female	No		No	FL resident	03/22/20
46,220	Lee	35	Male	No		No	FL resident	03/23/20
46,221	Lee	56	Male	No		No	FL resident	03/24/20
46,222	Lee	67	Male	No		No	FL resident	03/24/20
46,223	Lee	82	Male	No		Yes	FL resident	03/24/20
46,224	Lee	40	Male	No		No	FL resident	03/24/20
46,225	Lee	65	Male	No		Yes	FL resident	03/24/20
46,226	Lee	79	Male	No		Yes	FL resident	03/24/20
46,227	Lee	75	Female	No		Yes	FL resident	03/24/20
46,228	Lee	75	Male	No		Yes	FL resident	03/24/20
46,229	Lee	50	Female	No		Yes	FL resident	03/24/20
46,230	Lee	32	Female	Yes	NY	Yes	FL resident	03/25/20
46,231	Lee	36	Male	No		No	FL resident	03/25/20
46,232	Lee	56	Male	Yes	CO	Yes	FL resident	03/25/20
46,233	Lee	10	Male	Yes	CO; FL	No	FL resident	03/25/20
46,234	Lee	39	Male	No		Yes	FL resident	03/25/20
46,235	Lee	67	Male	No		No	FL resident	03/25/20
46,236	Lee	30	Female	No		No	FL resident	03/25/20
46,237	Lee	51	Male	No		No	FL resident	03/25/20
46,238	Lee	36	Male	No		Yes	FL resident	03/25/20
46,239	Lee	33	Female	No		Yes	FL resident	03/25/20
46,240	Lee	52	Male	Unknown		Yes	FL resident	03/25/20
46,241	Lee	68	Male	No		Yes	FL resident	03/25/20
46,242	Lee	79	Male	No		Yes	FL resident	03/25/20

Coronavirus: line list of cases

Data verified as of Jun 14, 2020 at 10 AM

Data in this report are provisional and subject to change.

Case	County	Age	Gender	Travel related	Travel detail	Contact with a confirmed case	Jurisdiction	Date case counted
46,243	Lee	61	Female	No		Yes	FL resident	03/26/20
46,244	Lee	61	Male	No		No	FL resident	03/26/20
46,245	Lee	63	Female	No		Yes	FL resident	03/26/20
46,246	Lee	35	Male	No		Yes	FL resident	03/26/20
46,247	Lee	32	Female	Yes	CO; FL	No	FL resident	03/26/20
46,248	Lee	19	Female	Yes	FL; FRANCE; UNITED KINGDOM	No	FL resident	03/26/20
46,249	Lee	79	Female	No		Yes	FL resident	03/26/20
46,250	Lee	66	Male	No		Yes	FL resident	03/26/20
46,251	Lee	94	Male	No		No	FL resident	03/26/20
46,252	Lee	34	Male	No		Yes	FL resident	03/26/20
46,253	Lee	55	Female	No		No	FL resident	03/26/20
46,254	Lee	23	Female	No		Yes	FL resident	03/26/20
46,255	Lee	66	Female	No		Yes	FL resident	03/26/20
46,256	Lee	76	Male	Yes	AUSTRALIA	No	FL resident	03/26/20
46,257	Lee	38	Female	No		No	FL resident	03/26/20
46,258	Lee	76	Male	No		Unknown	FL resident	03/26/20
46,259	Lee	54	Female	No		Yes	FL resident	03/26/20
46,260	Lee	70	Female	No		Yes	FL resident	03/26/20
46,261	Lee	37	Male	No		No	FL resident	03/26/20
46,262	Lee	80	Male	No		Yes	FL resident	03/26/20
46,263	Lee	71	Male	No		Yes	FL resident	03/26/20
46,264	Lee	64	Female	No		Yes	FL resident	03/27/20
46,265	Lee	72	Male	No		Unknown	FL resident	03/27/20
46,266	Lee	30	Male	Yes	NY	Yes	FL resident	03/27/20
46,267	Lee	22	Female	Yes	FL; TN	Yes	FL resident	03/27/20
46,268	Lee	64	Male	Yes	CARIBBEAN; FL; JAMAICA	No	FL resident	03/27/20
46,269	Lee	75	Male	Yes	CARIBBEAN; FL	Yes	FL resident	03/27/20
46,270	Lee	65	Male	No		Yes	FL resident	03/27/20
46,271	Lee	36	Male	Unknown		Yes	FL resident	03/27/20
46,272	Lee	48	Female	No		Yes	FL resident	03/27/20
46,273	Lee	75	Male	No		Yes	FL resident	03/27/20
46,274	Lee	60	Male	No		Yes	FL resident	03/27/20
46,275	Lee	54	Female	No		Yes	FL resident	03/27/20
46,276	Lee	57	Female	No		Yes	FL resident	03/27/20
46,277	Lee	64	Male	No		Yes	FL resident	03/27/20
46,278	Lee	69	Female	Yes	ECUADOR	Yes	FL resident	03/27/20
46,279	Lee	83	Male	No		No	FL resident	03/27/20
46,280	Lee	76	Female	No		No	FL resident	03/27/20
46,281	Lee	44	Female	No		Yes	FL resident	03/27/20
46,282	Lee	77	Male	Yes	FL; NY	Yes	FL resident	03/27/20
46,283	Lee	72	Male	No		Yes	FL resident	03/28/20
46,284	Lee	50	Male	No		No	FL resident	03/28/20
46,285	Lee	29	Male	Yes	HAITI; MEXICO	No	FL resident	03/28/20
46,286	Lee	57	Male	No		Yes	FL resident	03/28/20
46,287	Lee	75	Male	No		Yes	FL resident	03/28/20
46,288	Lee	21	Female	Yes	FL; MI	No	FL resident	03/28/20
46,289	Lee	39	Female	No		Yes	FL resident	03/28/20
46,290	Lee	78	Male	Yes	FL; OH	No	FL resident	03/28/20
46,291	Lee	77	Female	No		Yes	FL resident	03/28/20
46,292	Lee	80	Female	No		No	FL resident	03/28/20
46,293	Lee	90	Male	Yes	BAHAMAS; BELIZE; FL; HONDURAS; MEXICO	Yes	FL resident	03/28/20
46,294	Lee	79	Female	No		No	FL resident	03/28/20
46,295	Lee	62	Female	No		Yes	FL resident	03/28/20
46,296	Lee	62	Male	No		Yes	FL resident	03/28/20
46,297	Lee	43	Female	No		Yes	FL resident	03/28/20
46,298	Lee	41	Female	No		No	FL resident	03/28/20
46,299	Lee	64	Female	Yes	FL; IN	No	FL resident	03/28/20
46,300	Lee	76	Female	No		Yes	FL resident	03/28/20
46,301	Lee	69	Male	No		Yes	FL resident	03/28/20
46,302	Lee	20	Female	Yes	CUBA	Yes	FL resident	03/28/20
46,303	Lee	68	Male	No		No	FL resident	03/28/20

Coronavirus: line list of cases

Data verified as of Jun 14, 2020 at 10 AM

Data in this report are provisional and subject to change.

Case	County	Age	Gender	Travel related	Travel detail	Contact with a confirmed case	Jurisdiction	Date case counted
46,304	Lee	75	Female	Yes	FL; UNKNOWN	Yes	FL resident	03/28/20
46,305	Lee	28	Female	No		Yes	FL resident	03/28/20
46,306	Lee	22	Female	No		Yes	FL resident	03/28/20
46,307	Lee	52	Male	No		No	FL resident	03/28/20
46,308	Lee	29	Male	No		No	FL resident	03/28/20
46,309	Lee	56	Female	No		Yes	FL resident	03/29/20
46,310	Lee	77	Male	No		No	FL resident	03/29/20
46,311	Lee	71	Male	Yes	FL; GA; MA	No	FL resident	03/29/20
46,312	Lee	84	Female	Yes	CARIBBEAN; FL	Yes	FL resident	03/29/20
46,313	Lee	22	Female	Yes	FL; MEXICO	No	FL resident	03/29/20
46,314	Lee	25	Female	Yes	FL; MA	No	FL resident	03/29/20
46,315	Lee	57	Female	No		Yes	FL resident	03/29/20
46,316	Lee	40	Male	No		Yes	FL resident	03/29/20
46,317	Lee	52	Male	Yes	FL; MA	No	FL resident	03/29/20
46,318	Lee	57	Female	No		Yes	FL resident	03/29/20
46,319	Lee	53	Female	Yes	CARIBBEAN; FL	Yes	FL resident	03/29/20
46,320	Lee	33	Female	No		Yes	FL resident	03/29/20
46,321	Lee	57	Male	No		Yes	FL resident	03/29/20
46,322	Lee	63	Male	No		No	FL resident	03/29/20
46,323	Lee	60	Male	No		No	FL resident	03/29/20
46,324	Lee	75	Male	No		No	FL resident	03/29/20
46,325	Lee	72	Female	Unknown		Yes	FL resident	03/29/20
46,326	Lee	57	Female	Yes	NJ	Yes	FL resident	03/29/20
46,327	Lee	70	Female	Yes	FL; MD; NC	No	FL resident	03/29/20
46,328	Lee	61	Female	No		Yes	FL resident	03/29/20
46,329	Lee	28	Male	Yes	CARIBBEAN; FL	Unknown	FL resident	03/29/20
46,330	Lee	56	Male	No		No	FL resident	03/29/20
46,331	Lee	46	Male	No		Yes	FL resident	03/29/20
46,332	Lee	46	Female	No		Yes	FL resident	03/29/20
46,333	Lee	70	Female	No		Yes	FL resident	03/29/20
46,334	Lee	33	Male	Unknown		No	FL resident	03/29/20
46,335	Lee	44	Female	Yes	CO; FL	Yes	FL resident	03/29/20
46,336	Lee	51	Male	No		Yes	FL resident	03/30/20
46,337	Lee	72	Female	No		Yes	FL resident	03/30/20
46,338	Lee	79	Female	Yes	FL; NJ	No	FL resident	03/30/20
46,339	Lee	72	Male	No		No	FL resident	03/30/20
46,340	Lee	54	Female	No		Yes	FL resident	03/30/20
46,341	Lee	52	Female	Yes	FL; INDIA	Yes	FL resident	03/30/20
46,342	Lee	71	Male	No		Yes	FL resident	03/30/20
46,343	Lee	63	Male	Yes	EUROPE	Unknown	FL resident	03/30/20
46,344	Lee	22	Female	Yes	FL; NY	Yes	FL resident	03/30/20
46,345	Lee	72	Female	No		Unknown	FL resident	03/30/20
46,346	Lee	37	Female	Yes	FL; NY	No	FL resident	03/30/20
46,347	Lee	29	Female	Yes	BAHAMAS; FL	No	FL resident	03/30/20
46,348	Lee	85	Male	No		Yes	FL resident	03/30/20
46,349	Lee	71	Male	No		Yes	FL resident	03/30/20
46,350	Lee	73	Male	No		Yes	FL resident	03/30/20
46,351	Lee	96	Male	No		Yes	FL resident	03/30/20
46,352	Lee	34	Male	No		Yes	FL resident	03/30/20
46,353	Lee	55	Female	No		Yes	FL resident	03/30/20
46,354	Lee	59	Female	No		Yes	FL resident	03/30/20
46,355	Lee	65	Female	Yes	FL; MA	No	FL resident	03/30/20
46,356	Lee	74	Male	No		Yes	FL resident	03/30/20
46,357	Lee	83	Male	No		No	FL resident	03/30/20
46,358	Lee	72	Female	No		Yes	FL resident	03/30/20
46,359	Lee	72	Female	No		Yes	FL resident	03/31/20
46,360	Lee	76	Female	Yes	ARGENTINA; CHILE	No	FL resident	03/31/20
46,361	Lee	64	Male	No		Yes	FL resident	03/31/20
46,362	Lee	29	Female	No		Yes	FL resident	03/31/20
46,363	Lee	59	Female	No		No	FL resident	03/31/20
46,364	Lee	26	Female	No		Yes	FL resident	03/31/20
46,365	Lee	49	Female	No		No	FL resident	03/31/20

Coronavirus: line list of cases

Data verified as of Jun 14, 2020 at 10 AM

Data in this report are provisional and subject to change.

Case	County	Age	Gender	Travel related	Travel detail	Contact with a confirmed case	Jurisdiction	Date case counted
46,366	Lee	34	Female	No		No	FL resident	03/31/20
46,367	Lee	32	Male	No		Yes	FL resident	03/31/20
46,368	Lee	37	Female	No		Yes	FL resident	03/31/20
46,369	Lee	96	Female	No		Unknown	FL resident	03/31/20
46,370	Lee	44	Female	No		Yes	FL resident	03/31/20
46,371	Lee	50	Female	No		Yes	FL resident	03/31/20
46,372	Lee	51	Male	No		Yes	FL resident	03/31/20
46,373	Lee	23	Female	No		No	FL resident	03/31/20
46,374	Lee	70	Male	No		No	FL resident	03/31/20
46,375	Lee	75	Male	No		Yes	FL resident	03/31/20
46,376	Lee	77	Female	No		No	FL resident	03/31/20
46,377	Lee	58	Male	Yes	CA; FL	No	FL resident	03/31/20
46,378	Lee	30	Female	No		Yes	FL resident	03/31/20
46,379	Lee	62	Male	Yes	FL; NY	Yes	FL resident	03/31/20
46,380	Lee	37	Female	No		Yes	FL resident	03/31/20
46,381	Lee	86	Female	No		Yes	FL resident	03/31/20
46,382	Lee	46	Male	Unknown		Unknown	FL resident	03/31/20
46,383	Lee	28	Female	No		Unknown	FL resident	03/31/20
46,384	Lee	40	Male	No		No	FL resident	03/31/20
46,385	Lee	59	Female	No		Yes	FL resident	03/31/20
46,386	Lee	65	Male	No		No	FL resident	03/31/20
46,387	Lee	74	Female	Yes	FL; NH	Yes	FL resident	03/31/20
46,388	Lee	31	Male	No		No	FL resident	03/31/20
46,389	Lee	45	Female	Unknown		Unknown	FL resident	03/31/20
46,390	Lee	26	Female	No		Yes	FL resident	03/31/20
46,391	Lee	36	Female	Unknown		Yes	FL resident	03/31/20
46,392	Lee	32	Female	No		Yes	FL resident	03/31/20
46,393	Lee	55	Female	No		No	FL resident	04/01/20
46,394	Lee	66	Male	Yes	FL; NJ; NY	No	FL resident	04/01/20
46,395	Lee	54	Female	No		No	FL resident	04/01/20
46,396	Lee	62	Female	No		Yes	FL resident	04/01/20
46,397	Lee	74	Male	Yes	NY	No	FL resident	04/01/20
46,398	Lee	33	Female	No		Yes	FL resident	04/01/20
46,399	Lee	85	Male	No		No	FL resident	04/01/20
46,400	Lee	61	Male	Yes	CA; FL; LA; MEXICO	No	FL resident	04/01/20
46,401	Lee	54	Female	No		Yes	FL resident	04/01/20
46,402	Lee	35	Male	Unknown		Yes	FL resident	04/01/20
46,403	Lee	72	Male	No		No	FL resident	04/01/20
46,404	Lee	53	Male	No		No	FL resident	04/01/20
46,405	Lee	77	Female	Yes	EUROPE; FL	Yes	FL resident	04/01/20
46,406	Lee	78	Male	No		Yes	FL resident	04/01/20
46,407	Lee	65	Male	No		No	FL resident	04/01/20
46,408	Lee	43	Male	No		No	FL resident	04/01/20
46,409	Lee	80	Male	No		No	FL resident	04/01/20
46,410	Lee	34	Female	No		No	FL resident	04/01/20
46,411	Lee	56	Female	No		No	FL resident	04/01/20
46,412	Lee	25	Female	No		No	FL resident	04/01/20
46,413	Lee	69	Male	No		No	FL resident	04/01/20
46,414	Lee	56	Male	No		Yes	FL resident	04/01/20
46,415	Lee	46	Female	No		No	FL resident	04/01/20
46,416	Lee	34	Male	No		No	FL resident	04/01/20
46,417	Lee	22	Female	No		Yes	FL resident	04/01/20
46,418	Lee	48	Female	No		Yes	FL resident	04/01/20
46,419	Lee	24	Male	No		Yes	FL resident	04/01/20
46,420	Lee	62	Male	No		No	FL resident	04/01/20
46,421	Lee	50	Female	No		Unknown	FL resident	04/02/20
46,422	Lee	44	Male	No		Yes	FL resident	04/02/20
46,423	Lee	54	Male	No		Yes	FL resident	04/02/20
46,424	Lee	85	Female	No		Yes	FL resident	04/02/20
46,425	Lee	80	Female	Yes	FL; NJ	Yes	FL resident	04/02/20
46,426	Lee	49	Female	Unknown		No	FL resident	04/02/20
46,427	Lee	73	Female	Yes	PERU	Yes	FL resident	04/02/20

Coronavirus: line list of cases

Data verified as of Jun 14, 2020 at 10 AM

Data in this report are provisional and subject to change.

Case	County	Age	Gender	Travel related	Travel detail	Contact with a confirmed case	Jurisdiction	Date case counted
46,428	Lee	72	Female	No		Yes	FL resident	04/02/20
46,429	Lee	68	Male	No		Unknown	FL resident	04/02/20
46,430	Lee	33	Female	No		Yes	FL resident	04/02/20
46,431	Lee	46	Female	No		Yes	FL resident	04/02/20
46,432	Lee	47	Male	No		No	FL resident	04/02/20
46,433	Lee	46	Female	No		Yes	FL resident	04/02/20
46,434	Lee	63	Female	No		Yes	FL resident	04/02/20
46,435	Lee	58	Male	No		Yes	FL resident	04/02/20
46,436	Lee	54	Female	No		Yes	FL resident	04/02/20
46,437	Lee	43	Male	No		Yes	FL resident	04/02/20
46,438	Lee	42	Female	No		Yes	FL resident	04/02/20
46,439	Lee	35	Male	No		No	FL resident	04/02/20
46,440	Lee	34	Male	Unknown		Unknown	FL resident	04/02/20
46,441	Lee	37	Female	No		Yes	FL resident	04/02/20
46,442	Lee	46	Male	No		No	FL resident	04/02/20
46,443	Lee	20	Female	Yes	FL; SPAIN	Yes	FL resident	04/02/20
46,444	Lee	43	Male	No		No	FL resident	04/02/20
46,445	Lee	58	Male	Yes	FL; KY; OH	No	FL resident	04/02/20
46,446	Lee	39	Male	No		Unknown	FL resident	04/02/20
46,447	Lee	41	Male	No		Yes	FL resident	04/02/20
46,448	Lee	28	Male	Yes	FL; SC	No	FL resident	04/02/20
46,449	Lee	61	Male	No		Yes	FL resident	04/02/20
46,450	Lee	70	Male	No		Yes	FL resident	04/02/20
46,451	Lee	46	Female	No		Yes	FL resident	04/02/20
46,452	Lee	56	Male	No		Unknown	FL resident	04/02/20
46,453	Lee	60	Female	No		Yes	FL resident	04/02/20
46,454	Lee	87	Male	No		Yes	FL resident	04/02/20
46,455	Lee	46	Female	No		No	FL resident	04/02/20
46,456	Lee	37	Female	No		Yes	FL resident	04/02/20
46,457	Lee	29	Female	Unknown		No	FL resident	04/02/20
46,458	Lee	57	Male	No		Yes	FL resident	04/02/20
46,459	Lee	74	Male	No		Yes	FL resident	04/03/20
46,460	Lee	47	Male	No		Yes	FL resident	04/03/20
46,461	Lee	57	Female	No		Yes	FL resident	04/03/20
46,462	Lee	60	Male	No		Yes	FL resident	04/03/20
46,463	Lee	54	Male	No		No	FL resident	04/03/20
46,464	Lee	67	Female	Yes	CARIBBEAN; FL	Yes	FL resident	04/03/20
46,465	Lee	66	Male	Yes	PERU	Yes	FL resident	04/03/20
46,466	Lee	65	Male	No		No	FL resident	04/03/20
46,467	Lee	71	Female	No		No	FL resident	04/03/20
46,468	Lee	36	Male	No		Yes	FL resident	04/03/20
46,469	Lee	73	Male	No		No	FL resident	04/03/20
46,470	Lee	100	Male	No		Yes	FL resident	04/03/20
46,471	Lee	84	Female	No		Yes	FL resident	04/03/20
46,472	Lee	45	Female	Yes	IL	No	FL resident	04/03/20
46,473	Lee	35	Male	No		No	FL resident	04/03/20
46,474	Lee	40	Male	No		Yes	FL resident	04/03/20
46,475	Lee	77	Female	No		No	FL resident	04/03/20
46,476	Lee	79	Male	No		No	FL resident	04/03/20
46,477	Lee	31	Female	Yes	FL; PUERTO RICO	Yes	FL resident	04/03/20
46,478	Lee	23	Female	No		No	FL resident	04/03/20
46,479	Lee	49	Male	No		Yes	FL resident	04/03/20
46,480	Lee	53	Male	Unknown		No	FL resident	04/03/20
46,481	Lee	51	Female	No		Yes	FL resident	04/03/20
46,482	Lee	88	Male	No		Yes	FL resident	04/03/20
46,483	Lee	44	Male	No		Yes	FL resident	04/04/20
46,484	Lee	57	Female	Unknown		Unknown	FL resident	04/04/20
46,485	Lee	62	Female	No		Unknown	FL resident	04/04/20
46,486	Lee	40	Male	No		No	FL resident	04/04/20
46,487	Lee	32	Female	Unknown		Yes	FL resident	04/04/20
46,488	Lee	28	Male	No		No	FL resident	04/04/20
46,489	Lee	18	Female	No		Unknown	FL resident	04/04/20

Coronavirus: line list of cases

Data verified as of Jun 14, 2020 at 10 AM

Data in this report are provisional and subject to change.

Case	County	Age	Gender	Travel related	Travel detail	Contact with a confirmed case	Jurisdiction	Date case counted
46,490	Lee	66	Female	Yes	FL; ISRAEL; NY	No	FL resident	04/04/20
46,491	Lee	54	Female	No		Yes	FL resident	04/04/20
46,492	Lee	44	Female	Unknown		Yes	FL resident	04/04/20
46,493	Lee	50	Male	No		Yes	FL resident	04/04/20
46,494	Lee	74	Female	Unknown		Yes	FL resident	04/04/20
46,495	Lee	27	Female	Yes	NY	No	FL resident	04/04/20
46,496	Lee	35	Male	No		Yes	FL resident	04/04/20
46,497	Lee	66	Female	Unknown		No	FL resident	04/04/20
46,498	Lee	19	Female	No		Yes	FL resident	04/04/20
46,499	Lee	79	Male	No		No	FL resident	04/04/20
46,500	Lee	42	Female	No		Yes	FL resident	04/04/20
46,501	Lee	57	Female	No		Yes	FL resident	04/04/20
46,502	Lee	30	Female	No		No	FL resident	04/04/20
46,503	Lee	41	Male	No		Yes	FL resident	04/04/20
46,504	Lee	34	Female	Unknown		Yes	FL resident	04/04/20
46,505	Lee	45	Male	No		Yes	FL resident	04/04/20
46,506	Lee	64	Female	Unknown		Yes	FL resident	04/04/20
46,507	Lee	59	Female	No		No	FL resident	04/04/20
46,508	Lee	83	Male	No		Yes	FL resident	04/04/20
46,509	Lee	63	Male	Yes	FL; IL	Yes	FL resident	04/04/20
46,510	Lee	65	Female	Unknown		Yes	FL resident	04/04/20
46,511	Lee	30	Female	Yes	FL; UT	Yes	FL resident	04/04/20
46,512	Lee	70	Male	No		No	FL resident	04/04/20
46,513	Lee	26	Male	No		No	FL resident	04/04/20
46,514	Lee	73	Female	No		No	FL resident	04/04/20
46,515	Lee	62	Male	No		Yes	FL resident	04/04/20
46,516	Lee	78	Female	No		No	FL resident	04/04/20
46,517	Lee	52	Female	Unknown		No	FL resident	04/04/20
46,518	Lee	70	Male	No		Yes	FL resident	04/04/20
46,519	Lee	56	Female	Yes	FL; MEXICO	No	FL resident	04/04/20
46,520	Lee	50	Male	No		Yes	FL resident	04/04/20
46,521	Lee	60	Female	No		Unknown	FL resident	04/04/20
46,522	Lee	75	Female	Unknown		Unknown	FL resident	04/04/20
46,523	Lee	56	Male	Yes	CO; FL	No	FL resident	04/04/20
46,524	Lee	40	Female	Unknown		Unknown	FL resident	04/04/20
46,525	Lee	73	Male	No		No	FL resident	04/04/20
46,526	Lee	75	Female	No		Yes	FL resident	04/04/20
46,527	Lee	39	Female	No		Unknown	FL resident	04/05/20
46,528	Lee	37	Female	No		No	FL resident	04/05/20
46,529	Lee	53	Male	No		Yes	FL resident	04/05/20
46,530	Lee	56	Male	No		Yes	FL resident	04/05/20
46,531	Lee	72	Male	Yes	SD	Yes	FL resident	04/05/20
46,532	Lee	56	Female	Unknown		No	FL resident	04/05/20
46,533	Lee	43	Female	No		Yes	FL resident	04/05/20
46,534	Lee	51	Male	No		No	FL resident	04/05/20
46,535	Lee	67	Female	No		No	FL resident	04/05/20
46,536	Lee	30	Male	Unknown			FL resident	04/05/20
46,537	Lee	83	Male	No		Yes	FL resident	04/05/20
46,538	Lee	57	Male	Yes	FL; OH	Yes	FL resident	04/05/20
46,539	Lee	31	Male	No		Yes	FL resident	04/05/20
46,540	Lee	50	Female	No		Yes	FL resident	04/05/20
46,541	Lee	65	Male	Yes	FL; NY	Yes	FL resident	04/05/20
46,542	Lee	39	Male	Yes	CA; FL; IL	No	FL resident	04/05/20
46,543	Lee	18	Female	Unknown		Unknown	FL resident	04/05/20
46,544	Lee	54	Female	No		Unknown	FL resident	04/05/20
46,545	Lee	2	Female	No		Yes	FL resident	04/05/20
46,546	Lee	34	Female	Unknown		Unknown	FL resident	04/05/20
46,547	Lee	64	Male	Yes	UT	No	FL resident	04/05/20
46,548	Lee	71	Male	No		Yes	FL resident	04/05/20
46,549	Lee	69	Female	Yes	CA; FL	Yes	FL resident	04/05/20
46,550	Lee	63	Male	Yes	IL	Yes	FL resident	04/06/20
46,551	Lee	50	Female	Unknown		Yes	FL resident	04/06/20

Coronavirus: line list of cases

Data verified as of Jun 14, 2020 at 10 AM

Data in this report are provisional and subject to change.

Case	County	Age	Gender	Travel related	Travel detail	Contact with a confirmed case	Jurisdiction	Date case counted
46,552	Lee	34	Female	No		No	FL resident	04/06/20
46,553	Lee	29	Male	No		No	FL resident	04/06/20
46,554	Lee	56	Male	No		Yes	FL resident	04/06/20
46,555	Lee	75	Male	No		No	FL resident	04/06/20
46,556	Lee	68	Male	No		No	FL resident	04/06/20
46,557	Lee	46	Female	Unknown		No	FL resident	04/06/20
46,558	Lee	17	Male	No		Yes	FL resident	04/06/20
46,559	Lee	62	Female	No		No	FL resident	04/06/20
46,560	Lee	69	Female	No		No	FL resident	04/06/20
46,561	Lee	55	Male	No		No	FL resident	04/06/20
46,562	Lee	78	Female	No		Yes	FL resident	04/06/20
46,563	Lee	69	Male	No		No	FL resident	04/06/20
46,564	Lee	9	Female	No		Yes	FL resident	04/06/20
46,565	Lee	7	Female	No		Yes	FL resident	04/06/20
46,566	Lee	68	Female	No		Yes	FL resident	04/06/20
46,567	Lee	64	Male	No		Yes	FL resident	04/06/20
46,568	Lee	74	Male	Yes	ARGENTINA; CHILE; SOUTH AMERICA	No	FL resident	04/06/20
46,569	Lee	72	Male	No		Yes	FL resident	04/07/20
46,570	Lee	44	Female	No		No	FL resident	04/07/20
46,571	Lee	57	Male	No		Unknown	FL resident	04/07/20
46,572	Lee	35	Female	Unknown		Yes	FL resident	04/07/20
46,573	Lee	22	Male	No		Yes	FL resident	04/07/20
46,574	Lee	57	Female	Yes	FL; NY	Yes	FL resident	04/07/20
46,575	Lee	72	Female	Unknown		No	FL resident	04/07/20
46,576	Lee	53	Female	No		Yes	FL resident	04/07/20
46,577	Lee	49	Male	Yes	LA	No	FL resident	04/07/20
46,578	Lee	29	Female	Unknown		Yes	FL resident	04/07/20
46,579	Lee	84	Female	Yes	FL; MO	No	FL resident	04/07/20
46,580	Lee	25	Female	Unknown		Yes	FL resident	04/07/20
46,581	Lee	84	Female	No		Yes	FL resident	04/07/20
46,582	Lee	48	Female	No		No	FL resident	04/07/20
46,583	Lee	67	Male	No		No	FL resident	04/07/20
46,584	Lee	37	Male	Unknown		Unknown	FL resident	04/07/20
46,585	Lee	40	Male	No		No	FL resident	04/07/20
46,586	Lee	64	Female	No		No	FL resident	04/07/20
46,587	Lee	57	Female	No		Yes	FL resident	04/07/20
46,588	Lee	43	Female	Unknown		Yes	FL resident	04/07/20
46,589	Lee	61	Female	No		Unknown	FL resident	04/07/20
46,590	Lee	44	Female	No		Yes	FL resident	04/07/20
46,591	Lee	66	Male	Yes	FL; NC	No	FL resident	04/07/20
46,592	Lee	86	Male	No		No	FL resident	04/07/20
46,593	Lee	42	Male	No		Unknown	FL resident	04/07/20
46,594	Lee	72	Female	No		Yes	FL resident	04/07/20
46,595	Lee	85	Male	No		Yes	FL resident	04/07/20
46,596	Lee	39	Male	No		No	FL resident	04/07/20
46,597	Lee	39	Female	No		Yes	FL resident	04/07/20
46,598	Lee	47	Male	No		Yes	FL resident	04/07/20
46,599	Lee	34	Female	No		Yes	FL resident	04/07/20
46,600	Lee	42	Female	No		No	FL resident	04/07/20
46,601	Lee	22	Male	Yes	NY	No	FL resident	04/08/20
46,602	Lee	45	Male	No		Yes	FL resident	04/08/20
46,603	Lee	34	Male	No		Yes	FL resident	04/08/20
46,604	Lee	72	Male	No		Yes	FL resident	04/08/20
46,605	Lee	70	Male	No		No	FL resident	04/08/20
46,606	Lee	81	Female	No		Yes	FL resident	04/08/20
46,607	Lee	51	Female	No		Yes	FL resident	04/08/20
46,608	Lee	53	Male	No		Yes	FL resident	04/08/20
46,609	Lee	33	Female	No		No	FL resident	04/08/20
46,610	Lee	42	Female	No		Yes	FL resident	04/08/20
46,611	Lee	47	Female	No		Yes	FL resident	04/08/20
46,612	Lee	44	Male	Yes	FL; GA	No	FL resident	04/08/20

Coronavirus: line list of cases

Data verified as of Jun 14, 2020 at 10 AM

Data in this report are provisional and subject to change.

Case	County	Age	Gender	Travel related	Travel detail	Contact with a confirmed case	Jurisdiction	Date case counted
46,613	Lee	43	Male	No		Yes	FL resident	04/08/20
46,614	Lee	50	Female	No		No	FL resident	04/08/20
46,615	Lee	54	Male	No		No	FL resident	04/08/20
46,616	Lee	73	Female	No		Yes	FL resident	04/08/20
46,617	Lee	86	Male	Yes	NJ	Yes	FL resident	04/08/20
46,618	Lee	94	Female	Yes	FL; NJ	Yes	FL resident	04/08/20
46,619	Lee	83	Female	No		No	FL resident	04/08/20
46,620	Lee	66	Male	Yes	ARGENTINA; CA; CHILE; FL	No	FL resident	04/08/20
46,621	Lee	39	Female	No		Yes	FL resident	04/08/20
46,622	Lee	36	Female	No		Yes	FL resident	04/08/20
46,623	Lee	36	Male	Yes	FL; GA	Unknown	FL resident	04/08/20
46,624	Lee	42	Female	No		Yes	FL resident	04/08/20
46,625	Lee	48	Female	No		Yes	FL resident	04/08/20
46,626	Lee	36	Female	No		Yes	FL resident	04/08/20
46,627	Lee	50	Female	Yes	NY	No	FL resident	04/08/20
46,628	Lee	39	Male	No		Yes	FL resident	04/08/20
46,629	Lee	37	Male	No		Yes	FL resident	04/08/20
46,630	Lee	79	Female	No		Yes	FL resident	04/08/20
46,631	Lee	74	Male	No		No	FL resident	04/08/20
46,632	Lee	55	Female	Unknown		Yes	FL resident	04/08/20
46,633	Lee	29	Male	No		Yes	FL resident	04/08/20
46,634	Lee	44	Male	No		No	FL resident	04/08/20
46,635	Lee	30	Female	No		Yes	FL resident	04/08/20
46,636	Lee	87	Female	No		Unknown	FL resident	04/08/20
46,637	Lee	72	Male	No		Yes	FL resident	04/08/20
46,638	Lee	24	Male	No		Yes	FL resident	04/08/20
46,639	Lee	60	Female	No		Yes	FL resident	04/09/20
46,640	Lee	61	Female	No		Yes	FL resident	04/09/20
46,641	Lee	64	Male	No		Yes	FL resident	04/09/20
46,642	Lee	40	Female	No		Yes	FL resident	04/09/20
46,643	Lee	45	Female	No		No	FL resident	04/09/20
46,644	Lee	42	Male	No		Yes	FL resident	04/09/20
46,645	Lee	51	Female	No		Yes	FL resident	04/09/20
46,646	Lee	81	Female	No		Yes	FL resident	04/09/20
46,647	Lee	93	Male	No		No	FL resident	04/09/20
46,648	Lee	28	Male	No		No	FL resident	04/09/20
46,649	Lee	96	Male	No		Yes	FL resident	04/09/20
46,650	Lee	12	Female	No		Yes	FL resident	04/09/20
46,651	Lee	58	Male	No		Yes	FL resident	04/09/20
46,652	Lee	63	Female	No		Yes	FL resident	04/09/20
46,653	Lee	70	Male	No		No	FL resident	04/09/20
46,654	Lee	40	Male	No		Yes	FL resident	04/09/20
46,655	Lee	75	Male	No		Yes	FL resident	04/09/20
46,656	Lee	86	Female	No		Yes	FL resident	04/09/20
46,657	Lee	63	Female	No		No	FL resident	04/09/20
46,658	Lee	26	Female	No		Yes	FL resident	04/09/20
46,659	Lee	40	Female	No		Yes	FL resident	04/09/20
46,660	Lee	82	Male	No		No	FL resident	04/09/20
46,661	Lee	22	Female	No		No	FL resident	04/09/20
46,662	Lee	38	Male	No		Yes	FL resident	04/09/20
46,663	Lee	39	Male	No		No	FL resident	04/09/20
46,664	Lee	11	Female	No		Yes	FL resident	04/09/20
46,665	Lee	55	Male	No		Yes	FL resident	04/09/20
46,666	Lee	62	Male	No		No	FL resident	04/09/20
46,667	Lee	64	Male	No		Yes	FL resident	04/09/20
46,668	Lee	85	Female	No		Yes	FL resident	04/09/20
46,669	Lee	35	Female	No		No	FL resident	04/09/20
46,670	Lee	50	Female	No		Yes	FL resident	04/09/20
46,671	Lee	66	Male	No		Unknown	FL resident	04/09/20
46,672	Lee	49	Male	Unknown		Unknown	FL resident	04/09/20
46,673	Lee	60	Female	Yes	IL	Yes	FL resident	04/09/20
46,674	Lee	47	Female	No		Yes	FL resident	04/09/20

Coronavirus: line list of cases

Data verified as of Jun 14, 2020 at 10 AM

Data in this report are provisional and subject to change.

Case	County	Age	Gender	Travel related	Travel detail	Contact with a confirmed case	Jurisdiction	Date case counted
46,675	Lee	53	Female	No		Yes	FL resident	04/09/20
46,676	Lee	33	Male	Unknown		Yes	FL resident	04/09/20
46,677	Lee	88	Female	No		Yes	FL resident	04/09/20
46,678	Lee	49	Female	No		Yes	FL resident	04/09/20
46,679	Lee	79	Male	No		Yes	FL resident	04/09/20
46,680	Lee	67	Male	No		Yes	FL resident	04/09/20
46,681	Lee	23	Female	No		Yes	FL resident	04/09/20
46,682	Lee	66	Male	Unknown		Yes	FL resident	04/09/20
46,683	Lee	46	Male	Yes	NY	No	FL resident	04/09/20
46,684	Lee	52	Male	No		Yes	FL resident	04/10/20
46,685	Lee	68	Male	No		Yes	FL resident	04/10/20
46,686	Lee	24	Male	No		Yes	FL resident	04/10/20
46,687	Lee	57	Female	No		Yes	FL resident	04/10/20
46,688	Lee	68	Female	No		Yes	FL resident	04/10/20
46,689	Lee	54	Male	Unknown		Yes	FL resident	04/10/20
46,690	Lee	65	Female	No		Yes	FL resident	04/10/20
46,691	Lee	39	Male	No		No	FL resident	04/10/20
46,692	Lee	31	Female	No		Yes	FL resident	04/10/20
46,693	Lee	56	Male	No		Yes	FL resident	04/10/20
46,694	Lee	43	Female	No		Unknown	FL resident	04/10/20
46,695	Lee	23	Female	Unknown		Yes	FL resident	04/10/20
46,696	Lee	57	Female	No		Yes	FL resident	04/10/20
46,697	Lee	70	Female	No		Yes	FL resident	04/10/20
46,698	Lee	27	Male	No		Yes	FL resident	04/10/20
46,699	Lee	22	Female	No		Unknown	FL resident	04/10/20
46,700	Lee	27	Female	No			FL resident	04/10/20
46,701	Lee	46	Female	No		Yes	FL resident	04/10/20
46,702	Lee	57	Male	No		Yes	FL resident	04/10/20
46,703	Lee	32	Female	No		Yes	FL resident	04/10/20
46,704	Lee	71	Male	No		No	FL resident	04/10/20
46,705	Lee	55	Male	No		Yes	FL resident	04/10/20
46,706	Lee	70	Female	No		No	FL resident	04/10/20
46,707	Lee	26	Male	No		Yes	FL resident	04/10/20
46,708	Lee	31	Male	No		No	FL resident	04/10/20
46,709	Lee	21	Female	No		Yes	FL resident	04/10/20
46,710	Lee	27	Female	No		Yes	FL resident	04/10/20
46,711	Lee	48	Male	No		Unknown	FL resident	04/10/20
46,712	Lee	62	Male	No		Unknown	FL resident	04/10/20
46,713	Lee	70	Female	No		No	FL resident	04/10/20
46,714	Lee	15	Female	No		Yes	FL resident	04/10/20
46,715	Lee	38	Female	No		Yes	FL resident	04/10/20
46,716	Lee	20	Female	No		Unknown	FL resident	04/10/20
46,717	Lee	68	Female	No		Yes	FL resident	04/10/20
46,718	Lee	37	Male	No		Yes	FL resident	04/10/20
46,719	Lee	63	Female	No		Yes	FL resident	04/10/20
46,720	Lee	24	Female	Yes	FL; OH; SPAIN	Yes	FL resident	04/10/20
46,721	Lee	79	Male	No		Yes	FL resident	04/11/20
46,722	Lee	62	Male	No		Yes	FL resident	04/11/20
46,723	Lee	53	Female	No		Unknown	FL resident	04/11/20
46,724	Lee	39	Female	No		Yes	FL resident	04/11/20
46,725	Lee	19	Female	No		Yes	FL resident	04/11/20
46,726	Lee	47	Male	No		Yes	FL resident	04/11/20
46,727	Lee	46	Male	No		Yes	FL resident	04/11/20
46,728	Lee	53	Female	No		Yes	FL resident	04/11/20
46,729	Lee	54	Female	No		Yes	FL resident	04/11/20
46,730	Lee	54	Female	No		Yes	FL resident	04/11/20
46,731	Lee	64	Female	Unknown		Unknown	FL resident	04/11/20
46,732	Lee	71	Male	Unknown		Yes	FL resident	04/11/20
46,733	Lee	76	Female	No		Yes	FL resident	04/11/20
46,734	Lee	77	Male	Yes	EUROPE; FL	Yes	FL resident	04/11/20
46,735	Lee	93	Female	No		No	FL resident	04/11/20
46,736	Lee	3	Female	Unknown		Yes	FL resident	04/11/20

Coronavirus: line list of cases

Data verified as of Jun 14, 2020 at 10 AM

Data in this report are provisional and subject to change.

Case	County	Age	Gender	Travel related	Travel detail	Contact with a confirmed case	Jurisdiction	Date case counted
46,737	Lee	41	Male	No		Unknown	FL resident	04/11/20
46,738	Lee	55	Male	No		Yes	FL resident	04/11/20
46,739	Lee	40	Female	No		Yes	FL resident	04/11/20
46,740	Lee	40	Male	No		No	FL resident	04/11/20
46,741	Lee	32	Female	No		No	FL resident	04/11/20
46,742	Lee	20	Female	No		Yes	FL resident	04/11/20
46,743	Lee	50	Male	No		No	FL resident	04/11/20
46,744	Lee	17	Female	No		Yes	FL resident	04/11/20
46,745	Lee	35	Female	No		Unknown	FL resident	04/11/20
46,746	Lee	71	Male	Unknown			FL resident	04/11/20
46,747	Lee	52	Male	No		Yes	FL resident	04/11/20
46,748	Lee	46	Female	No		Yes	FL resident	04/11/20
46,749	Lee	26	Female	No		No	FL resident	04/11/20
46,750	Lee	32	Female	Yes	FL; PUERTO RICO	Yes	FL resident	04/12/20
46,751	Lee	47	Male	No		Yes	FL resident	04/12/20
46,752	Lee	46	Male	No		No	FL resident	04/12/20
46,753	Lee	43	Male	No		No	FL resident	04/12/20
46,754	Lee	47	Male	No		Yes	FL resident	04/12/20
46,755	Lee	55	Male	No		Unknown	FL resident	04/12/20
46,756	Lee	11	Male	No		Yes	FL resident	04/12/20
46,757	Lee	52	Male	No		Yes	FL resident	04/12/20
46,758	Lee	83	Male	No		Yes	FL resident	04/12/20
46,759	Lee	48	Female	No		No	FL resident	04/12/20
46,760	Lee	62	Male	No		Yes	FL resident	04/12/20
46,761	Lee	59	Female	No		Unknown	FL resident	04/12/20
46,762	Lee	51	Male	No		No	FL resident	04/12/20
46,763	Lee	24	Female	No		Yes	FL resident	04/12/20
46,764	Lee	23	Female	No		Yes	FL resident	04/12/20
46,765	Lee	22	Female	Unknown			FL resident	04/12/20
46,766	Lee	1	Female	No		Yes	FL resident	04/12/20
46,767	Lee	46	Female	No		Yes	FL resident	04/12/20
46,768	Lee	46	Female	No		Unknown	FL resident	04/12/20
46,769	Lee	38	Female	Unknown		Unknown	FL resident	04/13/20
46,770	Lee	31	Female	Unknown		Unknown	FL resident	04/13/20
46,771	Lee	60	Male	No		Yes	FL resident	04/13/20
46,772	Lee	32	Female	No		Yes	FL resident	04/13/20
46,773	Lee	53	Male	No		No	FL resident	04/13/20
46,774	Lee	19	Male	No		Yes	FL resident	04/13/20
46,775	Lee	82	Male	No		Yes	FL resident	04/13/20
46,776	Lee	97	Female	No		Yes	FL resident	04/13/20
46,777	Lee	34	Male	No		No	FL resident	04/13/20
46,778	Lee	45	Male	No		No	FL resident	04/13/20
46,779	Lee	21	Male	No		No	FL resident	04/13/20
46,780	Lee	31	Female	No		Yes	FL resident	04/13/20
46,781	Lee	42	Male	No		Yes	FL resident	04/13/20
46,782	Lee	35	Male	No		Yes	FL resident	04/13/20
46,783	Lee	35	Female	No		No	FL resident	04/13/20
46,784	Lee	73	Female	No		Yes	FL resident	04/13/20
46,785	Lee	24	Male	No		Yes	FL resident	04/13/20
46,786	Lee	61	Male	No		No	FL resident	04/13/20
46,787	Lee	28	Female	No		No	FL resident	04/13/20
46,788	Lee	67	Male	No		Yes	FL resident	04/13/20
46,789	Lee	61	Female	No		Yes	FL resident	04/14/20
46,790	Lee	45	Female	No		Yes	FL resident	04/14/20
46,791	Lee	58	Male	No		Yes	FL resident	04/14/20
46,792	Lee	39	Male	No		Yes	FL resident	04/14/20
46,793	Lee	50	Male	No		Yes	FL resident	04/14/20
46,794	Lee	38	Female	No		Yes	FL resident	04/14/20
46,795	Lee	47	Female	No		Unknown	FL resident	04/14/20
46,796	Lee	39	Male	No		Yes	FL resident	04/14/20
46,797	Lee	56	Male	No		No	FL resident	04/14/20
46,798	Lee	77	Male	No		Unknown	FL resident	04/14/20

Coronavirus: line list of cases

Data verified as of Jun 14, 2020 at 10 AM

Data in this report are provisional and subject to change.

Case	County	Age	Gender	Travel related	Travel detail	Contact with a confirmed case	Jurisdiction	Date case counted
46,799	Lee	25	Female	No		No	FL resident	04/14/20
46,800	Lee	71	Female	No		Yes	FL resident	04/14/20
46,801	Lee	54	Male	No		No	FL resident	04/14/20
46,802	Lee	64	Male	No		No	FL resident	04/14/20
46,803	Lee	44	Male	No		Unknown	FL resident	04/14/20
46,804	Lee	93	Male	No		Yes	FL resident	04/14/20
46,805	Lee	50	Female	No		Yes	FL resident	04/14/20
46,806	Lee	61	Male	No		Unknown	FL resident	04/14/20
46,807	Lee	52	Female	No		Yes	FL resident	04/15/20
46,808	Lee	52	Male	No		No	FL resident	04/15/20
46,809	Lee	25	Female	No		Yes	FL resident	04/15/20
46,810	Lee	11	Female	No		Yes	FL resident	04/15/20
46,811	Lee	45	Male	No		Yes	FL resident	04/15/20
46,812	Lee	36	Male	No		Yes	FL resident	04/15/20
46,813	Lee	39	Male	No		Unknown	FL resident	04/15/20
46,814	Lee	25	Male	No		Unknown	FL resident	04/15/20
46,815	Lee	24	Female	No		Unknown	FL resident	04/15/20
46,816	Lee	72	Male	No		Yes	FL resident	04/15/20
46,817	Lee	32	Male	No		No	FL resident	04/15/20
46,818	Lee	41	Male	No		No	FL resident	04/15/20
46,819	Lee	35	Female	No		Yes	FL resident	04/15/20
46,820	Lee	42	Female	No		No	FL resident	04/15/20
46,821	Lee	50	Female	No		Yes	FL resident	04/15/20
46,822	Lee	55	Male	No		Yes	FL resident	04/15/20
46,823	Lee	63	Male	No		Unknown	FL resident	04/16/20
46,824	Lee	26	Female	No		Yes	FL resident	04/16/20
46,825	Lee	89	Female	No		Yes	FL resident	04/16/20
46,826	Lee	40	Female	Unknown		Yes	FL resident	04/16/20
46,827	Lee	83	Male	No		Yes	FL resident	04/16/20
46,828	Lee	40	Female	No		Yes	FL resident	04/16/20
46,829	Lee	97	Female	No		No	FL resident	04/16/20
46,830	Lee	82	Male	No		Yes	FL resident	04/16/20
46,831	Lee	22	Male	No		Yes	FL resident	04/16/20
46,832	Lee	29	Male	No		Yes	FL resident	04/16/20
46,833	Lee	39	Male	Yes	GEORGIA; UNITED KINGDOM	No	FL resident	04/16/20
46,834	Lee	46	Male	No		Yes	FL resident	04/16/20
46,835	Lee	74	Male	No		No	FL resident	04/16/20
46,836	Lee	30	Female	No		Yes	FL resident	04/16/20
46,837	Lee	62	Female	No		Yes	FL resident	04/16/20
46,838	Lee	58	Male	No		Yes	FL resident	04/16/20
46,839	Lee	58	Male	No		Yes	FL resident	04/16/20
46,840	Lee	48	Male	No		Yes	FL resident	04/16/20
46,841	Lee	69	Male	No		Yes	FL resident	04/16/20
46,842	Lee	38	Female	No		No	FL resident	04/16/20
46,843	Lee	32	Male	No		Yes	FL resident	04/16/20
46,844	Lee	60	Female	No		Yes	FL resident	04/16/20
46,845	Lee	94	Male	No		Yes	FL resident	04/16/20
46,846	Lee	79	Male	No		Yes	FL resident	04/16/20
46,847	Lee	62	Male	No		Unknown	FL resident	04/16/20
46,848	Lee	67	Male	No		Yes	FL resident	04/16/20
46,849	Lee	72	Male	No		No	FL resident	04/16/20
46,850	Lee	57	Female	No		Yes	FL resident	04/16/20
46,851	Lee	51	Female	No		No	FL resident	04/16/20
46,852	Lee	69	Female	No		Yes	FL resident	04/16/20
46,853	Lee	19	Female	No		No	FL resident	04/16/20
46,854	Lee	38	Male	No		No	FL resident	04/17/20
46,855	Lee	35	Female	No		Unknown	FL resident	04/17/20
46,856	Lee	62	Female	Yes	EUROPE; FL; GA	No	FL resident	04/17/20
46,857	Lee	48	Female	No		Yes	FL resident	04/17/20
46,858	Lee	58	Male	No		No	FL resident	04/17/20
46,859	Lee	26	Male	No		Yes	FL resident	04/17/20
46,860	Lee	60	Male	No		Yes	FL resident	04/17/20

Coronavirus: line list of cases

Data verified as of Jun 14, 2020 at 10 AM

Data in this report are provisional and subject to change.

Case	County	Age	Gender	Travel related	Travel detail	Contact with a confirmed case	Jurisdiction	Date case counted
46,861	Lee	57	Male	No		Yes	FL resident	04/17/20
46,862	Lee	29	Male	No		Yes	FL resident	04/17/20
46,863	Lee	29	Male	No		No	FL resident	04/17/20
46,864	Lee	41	Female	No		No	FL resident	04/17/20
46,865	Lee	76	Male	No		Yes	FL resident	04/17/20
46,866	Lee	73	Male	No		Unknown	FL resident	04/17/20
46,867	Lee	77	Female	No		No	FL resident	04/18/20
46,868	Lee	1	Female	No		No	FL resident	04/18/20
46,869	Lee	45	Female	No		Yes	FL resident	04/18/20
46,870	Lee	56	Female	No		No	FL resident	04/18/20
46,871	Lee	30	Female	No		Yes	FL resident	04/18/20
46,872	Lee	47	Male	No			FL resident	04/18/20
46,873	Lee	70	Female	No		Yes	FL resident	04/18/20
46,874	Lee	73	Female	Yes	CA; FL; HI; MEXICO	Yes	FL resident	04/18/20
46,875	Lee	37	Male	No		Yes	FL resident	04/18/20
46,876	Lee	59	Male	No		Yes	FL resident	04/18/20
46,877	Lee	18	Female	No		No	FL resident	04/18/20
46,878	Lee	71	Male	No		Unknown	FL resident	04/18/20
46,879	Lee	47	Male	No		Yes	FL resident	04/18/20
46,880	Lee	68	Male	No		Unknown	FL resident	04/18/20
46,881	Lee	34	Female	No		Yes	FL resident	04/18/20
46,882	Lee	18	Female	No		Yes	FL resident	04/18/20
46,883	Lee	47	Female	No		Yes	FL resident	04/18/20
46,884	Lee	46	Male	No		Yes	FL resident	04/18/20
46,885	Lee	81	Female	No		No	FL resident	04/18/20
46,886	Lee	56	Female	No		Yes	FL resident	04/18/20
46,887	Lee	69	Male	No		Yes	FL resident	04/18/20
46,888	Lee	63	Female	No		Yes	FL resident	04/18/20
46,889	Lee	60	Male	Yes	FL; UNKNOWN	Yes	FL resident	04/19/20
46,890	Lee	50	Female	No		Yes	FL resident	04/19/20
46,891	Lee	32	Male	No		Yes	FL resident	04/19/20
46,892	Lee	55	Male	No		No	FL resident	04/19/20
46,893	Lee	71	Female	No		Yes	FL resident	04/19/20
46,894	Lee	21	Female	No		Yes	FL resident	04/19/20
46,895	Lee	28	Male	No		No	FL resident	04/19/20
46,896	Lee	73	Female	No		No	FL resident	04/19/20
46,897	Lee	20	Female	No		Yes	FL resident	04/19/20
46,898	Lee	28	Male	No		No	FL resident	04/19/20
46,899	Lee	34	Female	No			FL resident	04/19/20
46,900	Lee	27	Female	No		No	FL resident	04/19/20
46,901	Lee	42	Female	No		Yes	FL resident	04/19/20
46,902	Lee	42	Male	No		No	FL resident	04/19/20
46,903	Lee	39	Female	No		Yes	FL resident	04/19/20
46,904	Lee	80	Male	No		Unknown	FL resident	04/19/20
46,905	Lee	26	Female	No		No	FL resident	04/19/20
46,906	Lee	25	Male	No		Yes	FL resident	04/19/20
46,907	Lee	57	Male	No		No	FL resident	04/19/20
46,908	Lee	69	Female	Yes	CA	Yes	FL resident	04/19/20
46,909	Lee	52	Male	No		Yes	FL resident	04/19/20
46,910	Lee	92	Female	No		No	FL resident	04/19/20
46,911	Lee	60	Female	No		Yes	FL resident	04/19/20
46,912	Lee	64	Male	No		Unknown	FL resident	04/20/20
46,913	Lee	37	Male	No		Yes	FL resident	04/20/20
46,914	Lee	2	Male	No		Yes	FL resident	04/20/20
46,915	Lee	16	Male	No		Yes	FL resident	04/20/20
46,916	Lee	30	Male	No		Yes	FL resident	04/20/20
46,917	Lee	43	Female	No		Yes	FL resident	04/20/20
46,918	Lee	71	Female	No		No	FL resident	04/20/20
46,919	Lee	32	Female	No		Unknown	FL resident	04/20/20
46,920	Lee	23	Male	No		Yes	FL resident	04/20/20
46,921	Lee	41	Male	No		Yes	FL resident	04/20/20
46,922	Lee	78	Female	No		No	FL resident	04/21/20

Coronavirus: line list of cases

Data verified as of Jun 14, 2020 at 10 AM

Data in this report are provisional and subject to change.

Case	County	Age	Gender	Travel related	Travel detail	Contact with a confirmed case	Jurisdiction	Date case counted
46,923	Lee	27	Female	No		Yes	FL resident	04/21/20
46,924	Lee	47	Female	No		Yes	FL resident	04/21/20
46,925	Lee	71	Female	No		Yes	FL resident	04/21/20
46,926	Lee	52	Female	No		No	FL resident	04/21/20
46,927	Lee	86	Female	No		Unknown	FL resident	04/21/20
46,928	Lee	62	Female	No		Yes	FL resident	04/21/20
46,929	Lee	59	Female	No		Yes	FL resident	04/21/20
46,930	Lee	61	Female	Yes	FL; WI	No	FL resident	04/21/20
46,931	Lee	43	Male	No		No	FL resident	04/21/20
46,932	Lee	52	Female	No		Yes	FL resident	04/21/20
46,933	Lee	90	Female	No		Unknown	FL resident	04/21/20
46,934	Lee	52	Female	No		Yes	FL resident	04/21/20
46,935	Lee	56	Female	No		Yes	FL resident	04/22/20
46,936	Lee	64	Female	No		Unknown	FL resident	04/22/20
46,937	Lee	45	Female	No		Yes	FL resident	04/22/20
46,938	Lee	58	Female	No		No	FL resident	04/22/20
46,939	Lee	16	Male	No		Yes	FL resident	04/22/20
46,940	Lee	38	Male	No		Yes	FL resident	04/22/20
46,941	Lee	44	Male	No		Yes	FL resident	04/22/20
46,942	Lee	39	Male	No		Yes	FL resident	04/22/20
46,943	Lee	52	Male	No		Yes	FL resident	04/22/20
46,944	Lee	55	Female	No		Yes	FL resident	04/22/20
46,945	Lee	89	Male	No		Yes	FL resident	04/22/20
46,946	Lee	94	Female	No		No	FL resident	04/22/20
46,947	Lee	44	Female	No		Yes	FL resident	04/22/20
46,948	Lee	72	Male	Unknown		No	FL resident	04/22/20
46,949	Lee	77	Female	No		Unknown	FL resident	04/22/20
46,950	Lee	80	Female	No		Yes	FL resident	04/22/20
46,951	Lee	67	Male	No		Unknown	FL resident	04/22/20
46,952	Lee	50	Female	No		Yes	FL resident	04/22/20
46,953	Lee	73	Male	No		Unknown	FL resident	04/22/20
46,954	Lee	3	Male	No		Yes	FL resident	04/22/20
46,955	Lee	56	Female	No		Yes	FL resident	04/22/20
46,956	Lee	36	Male	No		Yes	FL resident	04/22/20
46,957	Lee	23	Female	No		Yes	FL resident	04/22/20
46,958	Lee	96	Female	No		Yes	FL resident	04/22/20
46,959	Lee	54	Male	No		Unknown	FL resident	04/22/20
46,960	Lee	27	Male	No		Yes	FL resident	04/22/20
46,961	Lee	14	Female	No		Yes	FL resident	04/22/20
46,962	Lee	87	Female	No		Yes	FL resident	04/23/20
46,963	Lee	39	Female	No		Yes	FL resident	04/23/20
46,964	Lee	38	Male	No		Yes	FL resident	04/23/20
46,965	Lee	48	Female	No		Yes	FL resident	04/23/20
46,966	Lee	47	Male	No		Yes	FL resident	04/23/20
46,967	Lee	63	Male	No		Yes	FL resident	04/23/20
46,968	Lee	36	Female	No		Unknown	FL resident	04/23/20
46,969	Lee	54	Female	No		Yes	FL resident	04/23/20
46,970	Lee	46	Female	No		Yes	FL resident	04/23/20
46,971	Lee	49	Male	No		Yes	FL resident	04/23/20
46,972	Lee	64	Female	No		Yes	FL resident	04/23/20
46,973	Lee	24	Male	No		Yes	FL resident	04/23/20
46,974	Lee	62	Male	No		Yes	FL resident	04/23/20
46,975	Lee	55	Female	No		No	FL resident	04/23/20
46,976	Lee	48	Male	No		Yes	FL resident	04/23/20
46,977	Lee	53	Male	No		Yes	FL resident	04/23/20
46,978	Lee	43	Female	No		Yes	FL resident	04/23/20
46,979	Lee	50	Female	No		Yes	FL resident	04/23/20
46,980	Lee	30	Male	No		Yes	FL resident	04/23/20
46,981	Lee	43	Female	No		Unknown	FL resident	04/23/20
46,982	Lee	59	Male	Yes	CT; FL; MN; MO; NJ; NY; OH; PA; SC	Yes	FL resident	04/23/20
46,983	Lee	41	Female	No		No	FL resident	04/23/20

Coronavirus: line list of cases

Data verified as of Jun 14, 2020 at 10 AM

Data in this report are provisional and subject to change.

Case	County	Age	Gender	Travel related	Travel detail	Contact with a confirmed case	Jurisdiction	Date case counted
46,984	Lee	37	Female	No		Yes	FL resident	04/23/20
46,985	Lee	46	Female	No		Yes	FL resident	04/23/20
46,986	Lee	62	Female	No		No	FL resident	04/23/20
46,987	Lee	50	Male	No		Yes	FL resident	04/23/20
46,988	Lee	34	Male	No		Yes	FL resident	04/23/20
46,989	Lee	44	Female	No		Yes	FL resident	04/23/20
46,990	Lee	25	Male	No		Yes	FL resident	04/23/20
46,991	Lee	72	Male	No		Yes	FL resident	04/23/20
46,992	Lee	58	Male	No		Yes	FL resident	04/23/20
46,993	Lee	33	Female	No		Unknown	FL resident	04/23/20
46,994	Lee	34	Male	No		No	FL resident	04/23/20
46,995	Lee	77	Male	Unknown			FL resident	04/23/20
46,996	Lee	50	Male	No		Yes	FL resident	04/23/20
46,997	Lee	2	Female	No		Yes	FL resident	04/23/20
46,998	Lee	68	Male	No		No	FL resident	04/23/20
46,999	Lee	55	Male	No		Yes	FL resident	04/23/20
47,000	Lee	49	Female	No		Unknown	FL resident	04/23/20
47,001	Lee	53	Female	No		Unknown	FL resident	04/23/20
47,002	Lee	91	Female	Unknown		Yes	FL resident	04/23/20
47,003	Lee	73	Female	No		Yes	FL resident	04/23/20
47,004	Lee	75	Male	No		Yes	FL resident	04/23/20
47,005	Lee	68	Male	No		Yes	FL resident	04/23/20
47,006	Lee	90	Female	No		No	FL resident	04/23/20
47,007	Lee	76	Male	No		No	FL resident	04/23/20
47,008	Lee	84	Male	No		Yes	FL resident	04/23/20
47,009	Lee	93	Female	No		No	FL resident	04/23/20
47,010	Lee	96	Female	No		No	FL resident	04/23/20
47,011	Lee	64	Male	No		Yes	FL resident	04/23/20
47,012	Lee	89	Female	No		Yes	FL resident	04/23/20
47,013	Lee	82	Female	No		Unknown	FL resident	04/23/20
47,014	Lee	56	Male	No		Yes	FL resident	04/23/20
47,015	Lee	83	Male	No		Unknown	FL resident	04/23/20
47,016	Lee	80	Male	No		Yes	FL resident	04/23/20
47,017	Lee	85	Female	No		Yes	FL resident	04/23/20
47,018	Lee	91	Male	No		Yes	FL resident	04/23/20
47,019	Lee	72	Male	No		Yes	FL resident	04/23/20
47,020	Lee	51	Male	No		Yes	FL resident	04/23/20
47,021	Lee	58	Male	No		Yes	FL resident	04/23/20
47,022	Lee	61	Male	No		Yes	FL resident	04/23/20
47,023	Lee	60	Male	No		Yes	FL resident	04/23/20
47,024	Lee	89	Female	No		Yes	FL resident	04/23/20
47,025	Lee	45	Male	No		Yes	FL resident	04/23/20
47,026	Lee	71	Male	Yes	FL; NY	No	FL resident	04/23/20
47,027	Lee	39	Female	No		Yes	FL resident	04/23/20
47,028	Lee	67	Male	No		Yes	FL resident	04/23/20
47,029	Lee	59	Female	No		Yes	FL resident	04/23/20
47,030	Lee	88	Female	No		Unknown	FL resident	04/23/20
47,031	Lee	43	Female	No		Unknown	FL resident	04/23/20
47,032	Lee	47	Female	No		Yes	FL resident	04/23/20
47,033	Lee	35	Female	No		Yes	FL resident	04/23/20
47,034	Lee	25	Male	No		No	FL resident	04/23/20
47,035	Lee	54	Female	No		Yes	FL resident	04/23/20
47,036	Lee	44	Male	No		Yes	FL resident	04/23/20
47,037	Lee	63	Male	Yes	FL; IA	No	FL resident	04/23/20
47,038	Lee	20	Male	No		Unknown	FL resident	04/23/20
47,039	Lee	82	Female	No		Yes	FL resident	04/23/20
47,040	Lee	58	Female	No		Yes	FL resident	04/23/20
47,041	Lee	45	Male	No		Yes	FL resident	04/23/20
47,042	Lee	34	Female	No		Yes	FL resident	04/23/20
47,043	Lee	21	Female	No		Yes	FL resident	04/23/20
47,044	Lee	57	Female	No		Yes	FL resident	04/23/20
47,045	Lee	0	Female	No		Yes	FL resident	04/23/20

Coronavirus: line list of cases

Data verified as of Jun 14, 2020 at 10 AM

Data in this report are provisional and subject to change.

Case	County	Age	Gender	Travel related	Travel detail	Contact with a confirmed case	Jurisdiction	Date case counted
47,046	Lee	51	Male	No		Unknown	FL resident	04/23/20
47,047	Lee	31	Female	No		Yes	FL resident	04/23/20
47,048	Lee	32	Female	Yes	FL; NY	Yes	FL resident	04/23/20
47,049	Lee	24	Male	No		Yes	FL resident	04/23/20
47,050	Lee	60	Male	No		Yes	FL resident	04/23/20
47,051	Lee	83	Male	No		Yes	FL resident	04/23/20
47,052	Lee	77	Female	No		Yes	FL resident	04/23/20
47,053	Lee	89	Female	No		Yes	FL resident	04/23/20
47,054	Lee	88	Female	No		Yes	FL resident	04/23/20
47,055	Lee	94	Female	No		Yes	FL resident	04/23/20
47,056	Lee	97	Female	No		Yes	FL resident	04/23/20
47,057	Lee	90	Female	Unknown		Yes	FL resident	04/23/20
47,058	Lee	94	Female	No		Yes	FL resident	04/23/20
47,059	Lee	86	Female	No		Yes	FL resident	04/23/20
47,060	Lee	53	Female	No		Yes	FL resident	04/23/20
47,061	Lee	69	Female	No		Yes	FL resident	04/23/20
47,062	Lee	95	Female	No		Unknown	FL resident	04/23/20
47,063	Lee	83	Male	No		Unknown	FL resident	04/23/20
47,064	Lee	48	Female	No		Unknown	FL resident	04/23/20
47,065	Lee	46	Female	No		No	FL resident	04/23/20
47,066	Lee	34	Male	No		No	FL resident	04/24/20
47,067	Lee	59	Male	No		Unknown	FL resident	04/24/20
47,068	Lee	71	Female	No		Yes	FL resident	04/24/20
47,069	Lee	53	Female	No		Unknown	FL resident	04/24/20
47,070	Lee	24	Female	No		Yes	FL resident	04/24/20
47,071	Lee	39	Female	No		Yes	FL resident	04/24/20
47,072	Lee	71	Female	No		Yes	FL resident	04/24/20
47,073	Lee	57	Male	No		No	FL resident	04/24/20
47,074	Lee	79	Male	No		Yes	FL resident	04/24/20
47,075	Lee	70	Female	No		No	FL resident	04/24/20
47,076	Lee	67	Female	No		Yes	FL resident	04/24/20
47,077	Lee	28	Male	No		Yes	FL resident	04/24/20
47,078	Lee	44	Female	No		Yes	FL resident	04/24/20
47,079	Lee	52	Male	No		Yes	FL resident	04/24/20
47,080	Lee	55	Female	No		Yes	FL resident	04/24/20
47,081	Lee	84	Male	Yes	CARIBBEAN; FL	Yes	FL resident	04/24/20
47,082	Lee	68	Male	No		Yes	FL resident	04/24/20
47,083	Lee	78	Female	Unknown		Yes	FL resident	04/24/20
47,084	Lee	27	Male	No		No	FL resident	04/24/20
47,085	Lee	94	Female	No		Unknown	FL resident	04/24/20
47,086	Lee	52	Male	No		Yes	FL resident	04/25/20
47,087	Lee	94	Female	No		Yes	FL resident	04/25/20
47,088	Lee	98	Male	No		Unknown	FL resident	04/25/20
47,089	Lee	37	Male	No		Yes	FL resident	04/25/20
47,090	Lee	27	Male	No		No	FL resident	04/25/20
47,091	Lee	49	Male	No		Yes	FL resident	04/25/20
47,092	Lee	40	Male	No		Unknown	FL resident	04/25/20
47,093	Lee	45	Female	No		Yes	FL resident	04/25/20
47,094	Lee	92	Male	No		Unknown	FL resident	04/25/20
47,095	Lee	56	Female	No		Yes	FL resident	04/25/20
47,096	Lee	90	Female	No		Yes	FL resident	04/25/20
47,097	Lee	92	Male	No		Yes	FL resident	04/25/20
47,098	Lee	85	Male	Unknown		Unknown	FL resident	04/25/20
47,099	Lee	82	Male	No		Unknown	FL resident	04/25/20
47,100	Lee	81	Female	No		Yes	FL resident	04/25/20
47,101	Lee	50	Female	No		No	FL resident	04/25/20
47,102	Lee	56	Female	No		Yes	FL resident	04/25/20
47,103	Lee	94	Female	No		No	FL resident	04/25/20
47,104	Lee	55	Female	No		Yes	FL resident	04/25/20
47,105	Lee	47	Male	No		No	FL resident	04/26/20
47,106	Lee	59	Female	No		Yes	FL resident	04/26/20
47,107	Lee	45	Female	No		No	FL resident	04/26/20

Coronavirus: line list of cases

Data verified as of Jun 14, 2020 at 10 AM

Data in this report are provisional and subject to change.

Case	County	Age	Gender	Travel related	Travel detail	Contact with a confirmed case	Jurisdiction	Date case counted
47,108	Lee	49	Male	No		Yes	FL resident	04/26/20
47,109	Lee	23	Female	No		Yes	FL resident	04/26/20
47,110	Lee	34	Male	No		Yes	FL resident	04/26/20
47,111	Lee	25	Female	No		Yes	FL resident	04/26/20
47,112	Lee	85	Female	No		No	FL resident	04/26/20
47,113	Lee	58	Male	No		Yes	FL resident	04/26/20
47,114	Lee	38	Male	No			FL resident	04/26/20
47,115	Lee	17	Male	No		Yes	FL resident	04/26/20
47,116	Lee	90	Female	No		Yes	FL resident	04/26/20
47,117	Lee	31	Female	No		Yes	FL resident	04/27/20
47,118	Lee	45	Female	No		No	FL resident	04/27/20
47,119	Lee	81	Female	No		Yes	FL resident	04/27/20
47,120	Lee	95	Male	No		Yes	FL resident	04/27/20
47,121	Lee	93	Female	No		Yes	FL resident	04/27/20
47,122	Lee	58	Female	No		No	FL resident	04/27/20
47,123	Lee	31	Female	No		No	FL resident	04/27/20
47,124	Lee	83	Female	No		Yes	FL resident	04/27/20
47,125	Lee	21	Male	No		Yes	FL resident	04/27/20
47,126	Lee	92	Male	No		Unknown	FL resident	04/27/20
47,127	Lee	44	Female	No		Yes	FL resident	04/27/20
47,128	Lee	85	Female	No		Yes	FL resident	04/27/20
47,129	Lee	45	Male	No		Unknown	FL resident	04/27/20
47,130	Lee	57	Male	No		Yes	FL resident	04/27/20
47,131	Lee	73	Female	No		Yes	FL resident	04/27/20
47,132	Lee	65	Female	No		Yes	FL resident	04/27/20
47,133	Lee	90	Female	No		Unknown	FL resident	04/27/20
47,134	Lee	85	Female	No		No	FL resident	04/27/20
47,135	Lee	75	Male	No		Yes	FL resident	04/27/20
47,136	Lee	96	Female	No		No	FL resident	04/27/20
47,137	Lee	87	Female	No		Unknown	FL resident	04/27/20
47,138	Lee	31	Female	No		Unknown	FL resident	04/28/20
47,139	Lee	65	Female	No		Yes	FL resident	04/28/20
47,140	Lee	26	Female	No		Yes	FL resident	04/28/20
47,141	Lee	36	Female	No		Yes	FL resident	04/28/20
47,142	Lee	44	Female	No		No	FL resident	04/28/20
47,143	Lee	37	Female	No		No	FL resident	04/28/20
47,144	Lee	46	Male	Unknown		No	FL resident	04/28/20
47,145	Lee	38	Male	No		Yes	FL resident	04/28/20
47,146	Lee	49	Male	Yes	FL; HONG KONG; KY	Yes	FL resident	04/28/20
47,147	Lee	52	Male	No		No	FL resident	04/28/20
47,148	Lee	57	Male	No		Yes	FL resident	04/28/20
47,149	Lee	69	Male	No		Unknown	FL resident	04/28/20
47,150	Lee	96	Female	No		Yes	FL resident	04/28/20
47,151	Lee	65	Female	No		Yes	FL resident	04/29/20
47,152	Lee	84	Male	No		Yes	FL resident	04/29/20
47,153	Lee	90	Female	No		No	FL resident	04/29/20
47,154	Lee	70	Female	No		Yes	FL resident	04/29/20
47,155	Lee	50	Female	No		Yes	FL resident	04/29/20
47,156	Lee	44	Female	No		No	FL resident	04/29/20
47,157	Lee	68	Female	No		Yes	FL resident	04/29/20
47,158	Lee	52	Female	No		No	FL resident	04/29/20
47,159	Lee	18	Male	No		No	FL resident	04/29/20
47,160	Lee	89	Female	No		Yes	FL resident	04/29/20
47,161	Lee	41	Female	No		Unknown	FL resident	04/29/20
47,162	Lee	49	Female	No		Yes	FL resident	04/29/20
47,163	Lee	50	Female	No		Yes	FL resident	04/29/20
47,164	Lee	37	Male	No		No	FL resident	04/29/20
47,165	Lee	37	Female	No		Yes	FL resident	04/29/20
47,166	Lee	33	Male	No		Unknown	FL resident	04/29/20
47,167	Lee	27	Male	No		Yes	FL resident	04/30/20
47,168	Lee	56	Male	No		Yes	FL resident	04/30/20
47,169	Lee	57	Female	No		Yes	FL resident	04/30/20

Coronavirus: line list of cases

Data verified as of Jun 14, 2020 at 10 AM

Data in this report are provisional and subject to change.

Case	County	Age	Gender	Travel related	Travel detail	Contact with a confirmed case	Jurisdiction	Date case counted
47,170	Lee	43	Female	No		No	FL resident	04/30/20
47,171	Lee	91	Female	Unknown		No	FL resident	04/30/20
47,172	Lee	86	Male	No		Unknown	FL resident	04/30/20
47,173	Lee	35	Female	No		Yes	FL resident	04/30/20
47,174	Lee	86	Female	No		Unknown	FL resident	04/30/20
47,175	Lee	56	Female	No		Yes	FL resident	04/30/20
47,176	Lee	78	Male	No		Yes	FL resident	04/30/20
47,177	Lee	40	Male	No		No	FL resident	04/30/20
47,178	Lee	43	Female	No		Unknown	FL resident	04/30/20
47,179	Lee	33	Male	No		Yes	FL resident	04/30/20
47,180	Lee	20	Male	No		Yes	FL resident	04/30/20
47,181	Lee	48	Male	No		Yes	FL resident	04/30/20
47,182	Lee	74	Female	No		Yes	FL resident	04/30/20
47,183	Lee	24	Female	No		Unknown	FL resident	04/30/20
47,184	Lee	66	Female	No		Yes	FL resident	04/30/20
47,185	Lee	41	Male	No		No	FL resident	04/30/20
47,186	Lee	52	Female	No		Unknown	FL resident	04/30/20
47,187	Lee	45	Female	No		Unknown	FL resident	04/30/20
47,188	Lee	82	Female	No		No	FL resident	04/30/20
47,189	Lee	52	Male	No		No	FL resident	04/30/20
47,190	Lee	15	Female	No		Yes	FL resident	04/30/20
47,191	Lee	49	Male	No		Yes	FL resident	04/30/20
47,192	Lee	31	Female	No		No	FL resident	04/30/20
47,193	Lee	40	Male	No		Unknown	FL resident	04/30/20
47,194	Lee	62	Male	Yes	FL; NY	Yes	FL resident	04/30/20
47,195	Lee	49	Male	No		Yes	FL resident	04/30/20
47,196	Lee	70	Female	No		Unknown	FL resident	04/30/20
47,197	Lee	85	Male	No		Yes	FL resident	04/30/20
47,198	Lee	27	Female	No		Yes	FL resident	04/30/20
47,199	Lee	55	Male	No		Yes	FL resident	04/30/20
47,200	Lee	54	Female	No		Yes	FL resident	04/30/20
47,201	Lee	63	Female	No		Yes	FL resident	04/30/20
47,202	Lee	53	Female	No		No	FL resident	04/30/20
47,203	Lee	63	Female	No		Yes	FL resident	04/30/20
47,204	Lee	55	Female	No		Yes	FL resident	04/30/20
47,205	Lee	62	Male	No		Unknown	FL resident	04/30/20
47,206	Lee	54	Female	No		Yes	FL resident	04/30/20
47,207	Lee	63	Male	No		Yes	FL resident	04/30/20
47,208	Lee	45	Female	No		Yes	FL resident	04/30/20
47,209	Lee	35	Female	No		Unknown	FL resident	04/30/20
47,210	Lee	33	Female	No		Yes	FL resident	04/30/20
47,211	Lee	41	Female	No		Yes	FL resident	04/30/20
47,212	Lee	48	Female	No		Yes	FL resident	05/01/20
47,213	Lee	47	Female	No		Yes	FL resident	05/01/20
47,214	Lee	95	Male	No		Yes	FL resident	05/01/20
47,215	Lee	18	Male	No		Yes	FL resident	05/01/20
47,216	Lee	0	Male	No		No	FL resident	05/01/20
47,217	Lee	56	Male	No		Yes	FL resident	05/01/20
47,218	Lee	22	Male	No		No	FL resident	05/01/20
47,219	Lee	8	Female	No		Yes	FL resident	05/01/20
47,220	Lee	60	Female	No		Yes	FL resident	05/01/20
47,221	Lee	37	Female	No		Yes	FL resident	05/01/20
47,222	Lee	96	Female	No		Yes	FL resident	05/01/20
47,223	Lee	43	Male	No		Yes	FL resident	05/01/20
47,224	Lee	26	Female	No		No	FL resident	05/01/20
47,225	Lee	64	Male	No		Yes	FL resident	05/02/20
47,226	Lee	72	Male	No		Yes	FL resident	05/02/20
47,227	Lee	90	Female	No		Yes	FL resident	05/02/20
47,228	Lee	92	Female	No		Yes	FL resident	05/02/20
47,229	Lee	88	Female	No		No	FL resident	05/02/20
47,230	Lee	83	Female	No		No	FL resident	05/02/20
47,231	Lee	75	Female	No		Yes	FL resident	05/02/20

Coronavirus: line list of cases

Data verified as of Jun 14, 2020 at 10 AM

Data in this report are provisional and subject to change.

Case	County	Age	Gender	Travel related	Travel detail	Contact with a confirmed case	Jurisdiction	Date case counted
47,232	Lee	79	Female	No		No	FL resident	05/02/20
47,233	Lee	64	Female	No		No	FL resident	05/02/20
47,234	Lee	43	Female	No		Yes	FL resident	05/02/20
47,235	Lee	73	Male	No		Yes	FL resident	05/02/20
47,236	Lee	83	Female	No		Yes	FL resident	05/02/20
47,237	Lee	91	Female	No		Yes	FL resident	05/02/20
47,238	Lee	76	Male	Yes	ARGENTINA; BARBADOS; CHILE; FL	Unknown	FL resident	05/02/20
47,239	Lee	94	Male	No		Yes	FL resident	05/02/20
47,240	Lee	32	Female	No		Unknown	FL resident	05/02/20
47,241	Lee	33	Male	No		Yes	FL resident	05/02/20
47,242	Lee	76	Male	No		No	FL resident	05/02/20
47,243	Lee	42	Female	No		Yes	FL resident	05/02/20
47,244	Lee	70	Male	No		Yes	FL resident	05/02/20
47,245	Lee	89	Female	No		No	FL resident	05/02/20
47,246	Lee	92	Female	No		No	FL resident	05/02/20
47,247	Lee	98	Male	No		Yes	FL resident	05/02/20
47,248	Lee	88	Male	No		Yes	FL resident	05/02/20
47,249	Lee	81	Female	No		Yes	FL resident	05/02/20
47,250	Lee	69	Female	No		No	FL resident	05/02/20
47,251	Lee	78	Female	No		Yes	FL resident	05/02/20
47,252	Lee	76	Female	No		No	FL resident	05/02/20
47,253	Lee	86	Female	No		No	FL resident	05/02/20
47,254	Lee	76	Female	No		Yes	FL resident	05/02/20
47,255	Lee	80	Male	No		No	FL resident	05/02/20
47,256	Lee	101	Female	No		Yes	FL resident	05/02/20
47,257	Lee	78	Male	No		Yes	FL resident	05/02/20
47,258	Lee	78	Male	No		Yes	FL resident	05/02/20
47,259	Lee	86	Male	No		Yes	FL resident	05/02/20
47,260	Lee	38	Male	No		Yes	FL resident	05/02/20
47,261	Lee	18	Male	No		Yes	FL resident	05/02/20
47,262	Lee	22	Female	No		Yes	FL resident	05/02/20
47,263	Lee	86	Female	No		Yes	FL resident	05/03/20
47,264	Lee	38	Female	No		Yes	FL resident	05/03/20
47,265	Lee	72	Male	No		Unknown	FL resident	05/03/20
47,266	Lee	65	Male	No		No	FL resident	05/03/20
47,267	Lee	73	Male	No		No	FL resident	05/03/20
47,268	Lee	55	Female	No		Yes	FL resident	05/03/20
47,269	Lee	51	Male	No		Yes	FL resident	05/03/20
47,270	Lee	38	Female	No		Yes	FL resident	05/03/20
47,271	Lee	94	Male	No		No	FL resident	05/03/20
47,272	Lee	54	Female	No		Yes	FL resident	05/03/20
47,273	Lee	93	Female	No		No	FL resident	05/03/20
47,274	Lee	95	Male	No		Yes	FL resident	05/03/20
47,275	Lee	64	Male	No		Yes	FL resident	05/03/20
47,276	Lee	64	Female	No		Yes	FL resident	05/04/20
47,277	Lee	49	Male	Unknown		Yes	FL resident	05/04/20
47,278	Lee	72	Male	Unknown		Yes	FL resident	05/04/20
47,279	Lee	49	Male	Unknown		Yes	FL resident	05/04/20
47,280	Lee	80	Male	No		Yes	FL resident	05/04/20
47,281	Lee	18	Male	No		Yes	FL resident	05/04/20
47,282	Lee	16	Female	No		Yes	FL resident	05/04/20
47,283	Lee	51	Male	No		Yes	FL resident	05/04/20
47,284	Lee	44	Male	No		Yes	FL resident	05/04/20
47,285	Lee	87	Female	No		Yes	FL resident	05/04/20
47,286	Lee	88	Female	No		Yes	FL resident	05/04/20
47,287	Lee	23	Female	No		No	FL resident	05/04/20
47,288	Lee	89	Female	No		No	FL resident	05/04/20
47,289	Lee	42	Female	No		Yes	FL resident	05/04/20
47,290	Lee	60	Female	No		Unknown	FL resident	05/04/20
47,291	Lee	56	Female	No		Yes	FL resident	05/04/20
47,292	Lee	66	Male	No		Unknown	FL resident	05/04/20

Coronavirus: line list of cases

Data verified as of Jun 14, 2020 at 10 AM

Data in this report are provisional and subject to change.

Case	County	Age	Gender	Travel related	Travel detail	Contact with a confirmed case	Jurisdiction	Date case counted
47,293	Lee	87	Female	No		Yes	FL resident	05/04/20
47,294	Lee	25	Male	No		Yes	FL resident	05/04/20
47,295	Lee	34	Male	No		Yes	FL resident	05/04/20
47,296	Lee	81	Male	No		No	FL resident	05/04/20
47,297	Lee	79	Female	No		Yes	FL resident	05/04/20
47,298	Lee	54	Male	No		Unknown	FL resident	05/04/20
47,299	Lee	84	Male	No		Yes	FL resident	05/04/20
47,300	Lee	60	Male	No		Yes	FL resident	05/04/20
47,301	Lee	38	Female	No		Yes	FL resident	05/04/20
47,302	Lee	54	Female	No		Unknown	FL resident	05/04/20
47,303	Lee	19	Female	No		No	FL resident	05/04/20
47,304	Lee	85	Male	No		Unknown	FL resident	05/05/20
47,305	Lee	81	Male	No		No	FL resident	05/05/20
47,306	Lee	30	Female	No		Unknown	FL resident	05/05/20
47,307	Lee	96	Female	No		Yes	FL resident	05/05/20
47,308	Lee	31	Male	No		Unknown	FL resident	05/05/20
47,309	Lee	72	Male	No		Unknown	FL resident	05/05/20
47,310	Lee	87	Female	No		Yes	FL resident	05/05/20
47,311	Lee	99	Male	No		Yes	FL resident	05/05/20
47,312	Lee	60	Male	No		Unknown	FL resident	05/05/20
47,313	Lee	33	Male	No		Yes	FL resident	05/05/20
47,314	Lee	30	Male	No		Unknown	FL resident	05/05/20
47,315	Lee	39	Female	No		Yes	FL resident	05/05/20
47,316	Lee	86	Female	No		Unknown	FL resident	05/05/20
47,317	Lee	52	Female	No		Yes	FL resident	05/05/20
47,318	Lee	94	Female	No		Yes	FL resident	05/05/20
47,319	Lee	26	Female	No		Yes	FL resident	05/05/20
47,320	Lee	51	Male	No		Yes	FL resident	05/05/20
47,321	Lee	90	Male	No		Yes	FL resident	05/05/20
47,322	Lee	86	Female	No		Yes	FL resident	05/06/20
47,323	Lee	31	Female	Unknown		Unknown	FL resident	05/06/20
47,324	Lee	57	Female	No		Yes	FL resident	05/06/20
47,325	Lee	76	Female	No		No	FL resident	05/06/20
47,326	Lee	9	Male	No		Yes	FL resident	05/06/20
47,327	Lee	57	Female	No		Yes	FL resident	05/06/20
47,328	Lee	67	Male	No		Yes	FL resident	05/06/20
47,329	Lee	90	Male	No		No	FL resident	05/06/20
47,330	Lee	50	Female	No		Yes	FL resident	05/06/20
47,331	Lee	54	Male	No		Yes	FL resident	05/06/20
47,332	Lee	67	Male	No		Yes	FL resident	05/06/20
47,333	Lee	65	Male	No		Yes	FL resident	05/06/20
47,334	Lee	24	Male	No		Yes	FL resident	05/06/20
47,335	Lee	75	Female	No		Yes	FL resident	05/06/20
47,336	Lee	58	Male	Yes	FL; MD	Yes	FL resident	05/06/20
47,337	Lee	52	Female	No		Yes	FL resident	05/06/20
47,338	Lee	85	Female	No		No	FL resident	05/06/20
47,339	Lee	90	Female	No		No	FL resident	05/06/20
47,340	Lee	80	Female	No		Unknown	FL resident	05/06/20
47,341	Lee	44	Male	No		Unknown	FL resident	05/06/20
47,342	Lee	98	Female	No		No	FL resident	05/06/20
47,343	Lee	80	Male	No		No	FL resident	05/06/20
47,344	Lee	86	Female	No		Unknown	FL resident	05/06/20
47,345	Lee	91	Male	No		Unknown	FL resident	05/06/20
47,346	Lee	90	Female	No		Unknown	FL resident	05/06/20
47,347	Lee	66	Female	No		No	FL resident	05/06/20
47,348	Lee	91	Female	No		Yes	FL resident	05/06/20
47,349	Lee	88	Female	No		No	FL resident	05/06/20
47,350	Lee	55	Female	Unknown			FL resident	05/06/20
47,351	Lee	31	Male	No		Unknown	FL resident	05/06/20
47,352	Lee	67	Female	Yes	FL; NC	Yes	FL resident	05/07/20
47,353	Lee	22	Female	No		Yes	FL resident	05/07/20
47,354	Lee	65	Male	No		Yes	FL resident	05/07/20

Coronavirus: line list of cases

Data verified as of Jun 14, 2020 at 10 AM

Data in this report are provisional and subject to change.

Case	County	Age	Gender	Travel related	Travel detail	Contact with a confirmed case	Jurisdiction	Date case counted
47,355	Lee	21	Male	No		Yes	FL resident	05/07/20
47,356	Lee	71	Female	No		Yes	FL resident	05/07/20
47,357	Lee	66	Male	Yes	FL; GA; MA	No	FL resident	05/07/20
47,358	Lee	78	Male	No		Yes	FL resident	05/07/20
47,359	Lee	89	Female	No		Yes	FL resident	05/07/20
47,360	Lee	43	Female	No			FL resident	05/07/20
47,361	Lee	90	Male	No		Yes	FL resident	05/07/20
47,362	Lee	68	Male	No		No	FL resident	05/07/20
47,363	Lee	71	Female	No		Yes	FL resident	05/07/20
47,364	Lee	38	Female	No		Yes	FL resident	05/08/20
47,365	Lee	64	Female	No		Unknown	FL resident	05/08/20
47,366	Lee	76	Male	No		Yes	FL resident	05/08/20
47,367	Lee	74	Female	No		No	FL resident	05/08/20
47,368	Lee	44	Female	No		Yes	FL resident	05/08/20
47,369	Lee	37	Male	No		Unknown	FL resident	05/08/20
47,370	Lee	65	Female	No		Yes	FL resident	05/08/20
47,371	Lee	24	Male	No		Yes	FL resident	05/08/20
47,372	Lee	24	Female	No		Yes	FL resident	05/08/20
47,373	Lee	47	Female	No		Yes	FL resident	05/08/20
47,374	Lee	61	Male	No		Unknown	FL resident	05/08/20
47,375	Lee	46	Male	No		No	FL resident	05/09/20
47,376	Lee	50	Female	No		Yes	FL resident	05/09/20
47,377	Lee	51	Male	No		Yes	FL resident	05/09/20
47,378	Lee	31	Female	No		Yes	FL resident	05/09/20
47,379	Lee	21	Female	No		Yes	FL resident	05/09/20
47,380	Lee	55	Female	No		Yes	FL resident	05/09/20
47,381	Lee	46	Male	No		Yes	FL resident	05/09/20
47,382	Lee	28	Female	No		Yes	FL resident	05/09/20
47,383	Lee	35	Male	No		Unknown	FL resident	05/09/20
47,384	Lee	35	Male	No		Yes	FL resident	05/09/20
47,385	Lee	54	Male	No		Unknown	FL resident	05/09/20
47,386	Lee	33	Female	No		Yes	FL resident	05/09/20
47,387	Lee	36	Female	No		Yes	FL resident	05/09/20
47,388	Lee	43	Female	No		No	FL resident	05/09/20
47,389	Lee	30	Male	No		Yes	FL resident	05/09/20
47,390	Lee	54	Male	No		Yes	FL resident	05/09/20
47,391	Lee	74	Female	No		No	FL resident	05/09/20
47,392	Lee	48	Male	Yes	FL; NY	No	FL resident	05/09/20
47,393	Lee	59	Male	No		Unknown	FL resident	05/09/20
47,394	Lee	53	Male	No		Yes	FL resident	05/09/20
47,395	Lee	0	Male	No		Yes	FL resident	05/09/20
47,396	Lee	23	Female	No		No	FL resident	05/09/20
47,397	Lee	48	Female	Unknown		Yes	FL resident	05/09/20
47,398	Lee	38	Male	No		No	FL resident	05/09/20
47,399	Lee	57	Male	No		Yes	FL resident	05/09/20
47,400	Lee	48	Female	Unknown		Yes	FL resident	05/09/20
47,401	Lee	59	Female	No		Yes	FL resident	05/09/20
47,402	Lee	36	Female	No		Yes	FL resident	05/09/20
47,403	Lee	40	Female	No		Yes	FL resident	05/09/20
47,404	Lee	51	Male	No		No	FL resident	05/09/20
47,405	Lee	65	Male	No		Yes	FL resident	05/09/20
47,406	Lee	26	Male	No		Yes	FL resident	05/09/20
47,407	Lee	49	Female	No		No	FL resident	05/09/20
47,408	Lee	76	Male	No		Yes	FL resident	05/09/20
47,409	Lee	91	Female	No		Yes	FL resident	05/09/20
47,410	Lee	98	Male	No		Unknown	FL resident	05/09/20
47,411	Lee	47	Male	No		Yes	FL resident	05/09/20
47,412	Lee	38	Male	No		Yes	FL resident	05/10/20
47,413	Lee	49	Male	No		Yes	FL resident	05/10/20
47,414	Lee	92	Female	No		No	FL resident	05/10/20
47,415	Lee	45	Female	No		No	FL resident	05/10/20
47,416	Lee	36	Female	No		Yes	FL resident	05/10/20

Coronavirus: line list of cases

Data verified as of Jun 14, 2020 at 10 AM

Data in this report are provisional and subject to change.

Case	County	Age	Gender	Travel related	Travel detail	Contact with a confirmed case	Jurisdiction	Date case counted
47,417	Lee	31	Female	No		No	FL resident	05/10/20
47,418	Lee	44	Female	No		Yes	FL resident	05/10/20
47,419	Lee	32	Female	No		Yes	FL resident	05/10/20
47,420	Lee	65	Male	Yes	FL; PA	Yes	FL resident	05/10/20
47,421	Lee	36	Female	No		Yes	FL resident	05/10/20
47,422	Lee	84	Female	No		No	FL resident	05/10/20
47,423	Lee	56	Female	No		Yes	FL resident	05/10/20
47,424	Lee	87	Female	No		Yes	FL resident	05/10/20
47,425	Lee	97	Female	Unknown		Yes	FL resident	05/10/20
47,426	Lee	35	Female	No		Yes	FL resident	05/10/20
47,427	Lee	59	Female	No		Yes	FL resident	05/10/20
47,428	Lee	51	Female	No		Yes	FL resident	05/10/20
47,429	Lee	29	Female	No		Yes	FL resident	05/11/20
47,430	Lee	25	Female	No		Yes	FL resident	05/11/20
47,431	Lee	42	Female	No		Yes	FL resident	05/11/20
47,432	Lee	31	Male	No		Yes	FL resident	05/11/20
47,433	Lee	31	Female	No		Yes	FL resident	05/11/20
47,434	Lee	29	Female	No		Yes	FL resident	05/11/20
47,435	Lee	56	Male	No		Yes	FL resident	05/11/20
47,436	Lee	26	Female	No		Yes	FL resident	05/11/20
47,437	Lee	43	Female	No		Yes	FL resident	05/11/20
47,438	Lee	35	Male	No		Unknown	FL resident	05/12/20
47,439	Lee	39	Male	No		Yes	FL resident	05/12/20
47,440	Lee	64	Male	No		Yes	FL resident	05/12/20
47,441	Lee	56	Female	No		Yes	FL resident	05/12/20
47,442	Lee	46	Male	No		Yes	FL resident	05/12/20
47,443	Lee	83	Male	Yes	FL; HI	No	FL resident	05/12/20
47,444	Lee	71	Female	No		Yes	FL resident	05/12/20
47,445	Lee	66	Female	No		Yes	FL resident	05/12/20
47,446	Lee	61	Female	No		Unknown	FL resident	05/12/20
47,447	Lee	49	Male	No		Yes	FL resident	05/12/20
47,448	Lee	58	Male	No		No	FL resident	05/12/20
47,449	Lee	66	Female	No		Yes	FL resident	05/12/20
47,450	Lee	50	Female	No		Unknown	FL resident	05/12/20
47,451	Lee	73	Male	No		Yes	FL resident	05/12/20
47,452	Lee	55	Female	No		Yes	FL resident	05/12/20
47,453	Lee	53	Female	No		No	FL resident	05/12/20
47,454	Lee	66	Male	No		Unknown	FL resident	05/12/20
47,455	Lee	57	Male	No		Yes	FL resident	05/12/20
47,456	Lee	57	Female	No		No	FL resident	05/12/20
47,457	Lee	74	Male	No		Unknown	FL resident	05/12/20
47,458	Lee	77	Male	No		No	FL resident	05/12/20
47,459	Lee	26	Female	No		Yes	FL resident	05/12/20
47,460	Lee	81	Female	No		Unknown	FL resident	05/12/20
47,461	Lee	39	Female	No		Yes	FL resident	05/12/20
47,462	Lee	46	Male	No		Yes	FL resident	05/12/20
47,463	Lee	86	Female	No		Yes	FL resident	05/12/20
47,464	Lee	45	Male	No		No	FL resident	05/12/20
47,465	Lee	42	Male	No		Yes	FL resident	05/12/20
47,466	Lee	55	Female	No		Yes	FL resident	05/12/20
47,467	Lee	57	Female	No		Yes	FL resident	05/12/20
47,468	Lee	53	Female	No		Yes	FL resident	05/12/20
47,469	Lee	90	Female	No		No	FL resident	05/12/20
47,470	Lee	58	Male	No		Yes	FL resident	05/12/20
47,471	Lee	78	Male	No		No	FL resident	05/12/20
47,472	Lee	43	Male	No		No	FL resident	05/12/20
47,473	Lee	19	Female	No		Unknown	FL resident	05/12/20
47,474	Lee	31	Male	No		Yes	FL resident	05/13/20
47,475	Lee	48	Female	No		Yes	FL resident	05/13/20
47,476	Lee	49	Female	Yes	CA; FL	Yes	FL resident	05/13/20
47,477	Lee	91	Female	No		No	FL resident	05/13/20
47,478	Lee	56	Male	No		Yes	FL resident	05/13/20

Coronavirus: line list of cases

Data verified as of Jun 14, 2020 at 10 AM

Data in this report are provisional and subject to change.

Case	County	Age	Gender	Travel related	Travel detail	Contact with a confirmed case	Jurisdiction	Date case counted
47,479	Lee	59	Female	No		Yes	FL resident	05/13/20
47,480	Lee	49	Female	No		Yes	FL resident	05/13/20
47,481	Lee	56	Male	No		Yes	FL resident	05/13/20
47,482	Lee	89	Female	No		No	FL resident	05/13/20
47,483	Lee	21	Male	Unknown		Yes	FL resident	05/13/20
47,484	Lee	24	Male	No		Yes	FL resident	05/13/20
47,485	Lee	20	Female	No		Yes	FL resident	05/13/20
47,486	Lee	27	Male	No		Unknown	FL resident	05/13/20
47,487	Lee	69	Female	No		No	FL resident	05/13/20
47,488	Lee	40	Female	Yes	FL; NY	Unknown	FL resident	05/13/20
47,489	Lee	67	Male	No		Yes	FL resident	05/13/20
47,490	Lee	45	Female	No		Yes	FL resident	05/13/20
47,491	Lee	29	Female	No		Yes	FL resident	05/13/20
47,492	Lee	20	Male	No		Yes	FL resident	05/13/20
47,493	Lee	31	Female	No		Yes	FL resident	05/13/20
47,494	Lee	68	Female	No		No	FL resident	05/13/20
47,495	Lee	80	Male	No		Yes	FL resident	05/14/20
47,496	Lee	91	Female	No		No	FL resident	05/14/20
47,497	Lee	66	Female	No		Unknown	FL resident	05/14/20
47,498	Lee	70	Female	No		Yes	FL resident	05/14/20
47,499	Lee	76	Male	No		No	FL resident	05/14/20
47,500	Lee	86	Male	No		Unknown	FL resident	05/14/20
47,501	Lee	76	Male	No		Yes	FL resident	05/14/20
47,502	Lee	48	Male	No		Yes	FL resident	05/14/20
47,503	Lee	52	Male	No		Yes	FL resident	05/14/20
47,504	Lee	47	Male	No		Yes	FL resident	05/14/20
47,505	Lee	92	Female	No		No	FL resident	05/14/20
47,506	Lee	56	Male	No		No	FL resident	05/14/20
47,507	Lee	60	Male	No		Unknown	FL resident	05/14/20
47,508	Lee	93	Female	No		Yes	FL resident	05/14/20
47,509	Lee	48	Male	No		No	FL resident	05/14/20
47,510	Lee	45	Male	No		Unknown	FL resident	05/14/20
47,511	Lee	44	Male	No		No	FL resident	05/14/20
47,512	Lee	52	Female	No		Yes	FL resident	05/14/20
47,513	Lee	23	Male	No		Unknown	FL resident	05/14/20
47,514	Lee	54	Male	No		Yes	FL resident	05/14/20
47,515	Lee	30	Female	No		Yes	FL resident	05/14/20
47,516	Lee	34	Male	No		Yes	FL resident	05/14/20
47,517	Lee	32	Male	No		Yes	FL resident	05/14/20
47,518	Lee	76	Male	No		No	FL resident	05/14/20
47,519	Lee	47	Female	No		Yes	FL resident	05/14/20
47,520	Lee	51	Male	No		Yes	FL resident	05/14/20
47,521	Lee	66	Female	No		No	FL resident	05/14/20
47,522	Lee	37	Female	No		Unknown	FL resident	05/14/20
47,523	Lee	46	Female	No		Yes	FL resident	05/14/20
47,524	Lee	46	Male	No		No	FL resident	05/14/20
47,525	Lee	62	Female	No		Yes	FL resident	05/15/20
47,526	Lee	37	Male	No		Yes	FL resident	05/15/20
47,527	Lee	83	Female	No		No	FL resident	05/15/20
47,528	Lee	101	Female	No		Yes	FL resident	05/15/20
47,529	Lee	52	Female	No		Yes	FL resident	05/15/20
47,530	Lee	53	Female	No		Yes	FL resident	05/15/20
47,531	Lee	50	Female	No		Yes	FL resident	05/15/20
47,532	Lee	56	Female	No		Yes	FL resident	05/15/20
47,533	Lee	88	Female	No		Yes	FL resident	05/15/20
47,534	Lee	27	Female	No		Yes	FL resident	05/15/20
47,535	Lee	59	Female	No		Unknown	FL resident	05/15/20
47,536	Lee	51	Female	No		Yes	FL resident	05/15/20
47,537	Lee	22	Female	No		No	FL resident	05/15/20
47,538	Lee	57	Male	No		Yes	FL resident	05/15/20
47,539	Lee	31	Male	No		Unknown	FL resident	05/16/20
47,540	Lee	65	Female	No		Yes	FL resident	05/16/20

Coronavirus: line list of cases

Data verified as of Jun 14, 2020 at 10 AM

Data in this report are provisional and subject to change.

Case	County	Age	Gender	Travel related	Travel detail	Contact with a confirmed case	Jurisdiction	Date case counted
47,541	Lee	51	Female	No		Yes	FL resident	05/16/20
47,542	Lee	20	Male	No		Yes	FL resident	05/16/20
47,543	Lee	72	Female	No		No	FL resident	05/16/20
47,544	Lee	57	Female	No		No	FL resident	05/16/20
47,545	Lee	60	Female	No		No	FL resident	05/16/20
47,546	Lee	19	Female	No		Yes	FL resident	05/16/20
47,547	Lee	29	Female	No		Yes	FL resident	05/16/20
47,548	Lee	28	Female	No		Yes	FL resident	05/16/20
47,549	Lee	22	Male	No		Unknown	FL resident	05/16/20
47,550	Lee	54	Female	No		Yes	FL resident	05/16/20
47,551	Lee	45	Male	No		Unknown	FL resident	05/16/20
47,552	Lee	88	Female	No		Yes	FL resident	05/16/20
47,553	Lee	63	Male	No		Yes	FL resident	05/16/20
47,554	Lee	92	Female	No		Yes	FL resident	05/16/20
47,555	Lee	70	Male	No		Yes	FL resident	05/16/20
47,556	Lee	72	Female	No		Yes	FL resident	05/16/20
47,557	Lee	71	Male	No		No	FL resident	05/16/20
47,558	Lee	73	Female	No		Yes	FL resident	05/16/20
47,559	Lee	92	Female	No		Unknown	FL resident	05/16/20
47,560	Lee	80	Female	No		Yes	FL resident	05/16/20
47,561	Lee	99	Female	No		Yes	FL resident	05/16/20
47,562	Lee	72	Male	No		Unknown	FL resident	05/16/20
47,563	Lee	83	Female	No		Unknown	FL resident	05/16/20
47,564	Lee	101	Female	No		Unknown	FL resident	05/16/20
47,565	Lee	87	Female	No		Yes	FL resident	05/16/20
47,566	Lee	91	Female	No		Yes	FL resident	05/16/20
47,567	Lee	85	Female	No		Unknown	FL resident	05/16/20
47,568	Lee	70	Female	No		Unknown	FL resident	05/16/20
47,569	Lee	87	Female	No		Yes	FL resident	05/16/20
47,570	Lee	75	Female	No		Unknown	FL resident	05/16/20
47,571	Lee	79	Female	No		Unknown	FL resident	05/16/20
47,572	Lee	83	Male	No		Yes	FL resident	05/16/20
47,573	Lee	75	Female	No		Yes	FL resident	05/16/20
47,574	Lee	84	Male	No		Yes	FL resident	05/16/20
47,575	Lee	96	Female	No		Yes	FL resident	05/16/20
47,576	Lee	92	Female	No		Yes	FL resident	05/16/20
47,577	Lee	57	Female	No		Yes	FL resident	05/16/20
47,578	Lee	67	Male	No		Yes	FL resident	05/16/20
47,579	Lee	63	Male	No		Yes	FL resident	05/16/20
47,580	Lee	85	Female	No		Unknown	FL resident	05/16/20
47,581	Lee	80	Female	No		Yes	FL resident	05/16/20
47,582	Lee	92	Female	No		Yes	FL resident	05/16/20
47,583	Lee	97	Female	No		Yes	FL resident	05/16/20
47,584	Lee	88	Female	No		Yes	FL resident	05/16/20
47,585	Lee	78	Female	No		Yes	FL resident	05/16/20
47,586	Lee	70	Male	No		Unknown	FL resident	05/16/20
47,587	Lee	70	Female	No		Yes	FL resident	05/16/20
47,588	Lee	80	Female	No		Unknown	FL resident	05/16/20
47,589	Lee	90	Female	No		Yes	FL resident	05/16/20
47,590	Lee	65	Male	No		Yes	FL resident	05/16/20
47,591	Lee	75	Female	No		Yes	FL resident	05/16/20
47,592	Lee	83	Female	No		Yes	FL resident	05/16/20
47,593	Lee	72	Female	No		Unknown	FL resident	05/16/20
47,594	Lee	75	Female	No		Yes	FL resident	05/16/20
47,595	Lee	76	Female	No		Yes	FL resident	05/16/20
47,596	Lee	84	Female	No		Yes	FL resident	05/16/20
47,597	Lee	36	Male	No		Yes	FL resident	05/17/20
47,598	Lee	18	Male	No		Yes	FL resident	05/17/20
47,599	Lee	49	Male	No		No	FL resident	05/17/20
47,600	Lee	19	Male	Unknown		Yes	FL resident	05/17/20
47,601	Lee	32	Female	Yes	FL; MA	Yes	FL resident	05/17/20
47,602	Lee	18	Female	No		Yes	FL resident	05/17/20

Coronavirus: line list of cases

Data verified as of Jun 14, 2020 at 10 AM

Data in this report are provisional and subject to change.

Case	County	Age	Gender	Travel related	Travel detail	Contact with a confirmed case	Jurisdiction	Date case counted
47,603	Lee	71	Male	Unknown		No	FL resident	05/17/20
47,604	Lee	60	Male	No		Yes	FL resident	05/17/20
47,605	Lee	60	Male	No		No	FL resident	05/17/20
47,606	Lee	48	Female	Unknown		Yes	FL resident	05/17/20
47,607	Lee	39	Female	No		Yes	FL resident	05/17/20
47,608	Lee	39	Female	No		Yes	FL resident	05/17/20
47,609	Lee	60	Female	No		Yes	FL resident	05/17/20
47,610	Lee	36	Female	No		Unknown	FL resident	05/17/20
47,611	Lee	33	Male	No		Yes	FL resident	05/17/20
47,612	Lee	74	Male	No		Yes	FL resident	05/17/20
47,613	Lee	29	Male	No		Yes	FL resident	05/17/20
47,614	Lee	57	Male	Unknown		Unknown	FL resident	05/17/20
47,615	Lee	62	Female	No		Yes	FL resident	05/17/20
47,616	Lee	68	Male	No		Yes	FL resident	05/17/20
47,617	Lee	64	Female	No		Yes	FL resident	05/17/20
47,618	Lee	50	Female	No		Yes	FL resident	05/17/20
47,619	Lee	69	Female	No		Unknown	FL resident	05/18/20
47,620	Lee	13	Male	No		Yes	FL resident	05/18/20
47,621	Lee	8	Male	No		Yes	FL resident	05/18/20
47,622	Lee	68	Female	No		Yes	FL resident	05/18/20
47,623	Lee	63	Female	No		Yes	FL resident	05/18/20
47,624	Lee	65	Female	No		Yes	FL resident	05/18/20
47,625	Lee	91	Male	No		Unknown	FL resident	05/18/20
47,626	Lee	16	Male	No		Yes	FL resident	05/18/20
47,627	Lee	46	Male	No		Yes	FL resident	05/18/20
47,628	Lee	10	Female	No		Yes	FL resident	05/18/20
47,629	Lee	78	Male	Unknown		No	FL resident	05/18/20
47,630	Lee	38	Female	No		Yes	FL resident	05/18/20
47,631	Lee	48	Male	No		Yes	FL resident	05/18/20
47,632	Lee	77	Female	No		Yes	FL resident	05/18/20
47,633	Lee	8	Female	No		Yes	FL resident	05/18/20
47,634	Lee	86	Female	No		Yes	FL resident	05/18/20
47,635	Lee	52	Female	Unknown		Unknown	FL resident	05/18/20
47,636	Lee	44	Female	No		Yes	FL resident	05/18/20
47,637	Lee	40	Male	No		Yes	FL resident	05/18/20
47,638	Lee	44	Female	No		Yes	FL resident	05/18/20
47,639	Lee	18	Male	No		Yes	FL resident	05/18/20
47,640	Lee	46	Female	No		Unknown	FL resident	05/18/20
47,641	Lee	25	Female	No		Yes	FL resident	05/18/20
47,642	Lee	67	Male	No		Yes	FL resident	05/18/20
47,643	Lee	56	Female	No		Unknown	FL resident	05/18/20
47,644	Lee	71	Female	No		Unknown	FL resident	05/18/20
47,645	Lee	85	Female	No		Yes	FL resident	05/18/20
47,646	Lee	67	Male	No		Unknown	FL resident	05/18/20
47,647	Lee	83	Female	No		Unknown	FL resident	05/18/20
47,648	Lee	36	Female	No		No	FL resident	05/18/20
47,649	Lee	81	Male	No		No	FL resident	05/18/20
47,650	Lee	19	Male	No		Yes	FL resident	05/18/20
47,651	Lee	47	Male	No		Yes	FL resident	05/18/20
47,652	Lee	32	Male	No		Yes	FL resident	05/18/20
47,653	Lee	57	Male	Unknown			FL resident	05/18/20
47,654	Lee	58	Male	No		Unknown	FL resident	05/18/20
47,655	Lee	32	Male	Unknown		Yes	FL resident	05/18/20
47,656	Lee	66	Female	No		Yes	FL resident	05/18/20
47,657	Lee	41	Male	No		Yes	FL resident	05/18/20
47,658	Lee	36	Female	No		Yes	FL resident	05/18/20
47,659	Lee	92	Female	No		Unknown	FL resident	05/19/20
47,660	Lee	49	Female	No		Yes	FL resident	05/19/20
47,661	Lee	84	Female	No		Yes	FL resident	05/19/20
47,662	Lee	49	Female	No		Yes	FL resident	05/19/20
47,663	Lee	46	Male	No		No	FL resident	05/19/20
47,664	Lee	89	Female	Unknown		Yes	FL resident	05/19/20

Coronavirus: line list of cases

Data verified as of Jun 14, 2020 at 10 AM

Data in this report are provisional and subject to change.

Case	County	Age	Gender	Travel related	Travel detail	Contact with a confirmed case	Jurisdiction	Date case counted
47,665	Lee	36	Female	No		Yes	FL resident	05/19/20
47,666	Lee	73	Female	No		Yes	FL resident	05/19/20
47,667	Lee	67	Male	No		Yes	FL resident	05/19/20
47,668	Lee	77	Female	No		No	FL resident	05/19/20
47,669	Lee	54	Male	No		Unknown	FL resident	05/19/20
47,670	Lee	68	Male	No		Yes	FL resident	05/19/20
47,671	Lee	16	Male	No		Yes	FL resident	05/19/20
47,672	Lee	88	Female	No		Unknown	FL resident	05/19/20
47,673	Lee	21	Female	No		Yes	FL resident	05/19/20
47,674	Lee	91	Female	No		Yes	FL resident	05/19/20
47,675	Lee	77	Female	No		Unknown	FL resident	05/19/20
47,676	Lee	98	Female	No		Unknown	FL resident	05/19/20
47,677	Lee	87	Male	No		Unknown	FL resident	05/19/20
47,678	Lee	49	Female	No		Yes	FL resident	05/19/20
47,679	Lee	68	Female	No		Yes	FL resident	05/20/20
47,680	Lee	49	Male	No		Yes	FL resident	05/20/20
47,681	Lee	55	Female	No		Yes	FL resident	05/20/20
47,682	Lee	85	Male	No		Yes	FL resident	05/20/20
47,683	Lee	31	Female	No		No	FL resident	05/20/20
47,684	Lee	43	Female	No		Yes	FL resident	05/20/20
47,685	Lee	75	Male	No		No	FL resident	05/20/20
47,686	Lee	64	Female	No		No	FL resident	05/20/20
47,687	Lee	96	Female	No		Yes	FL resident	05/20/20
47,688	Lee	55	Male	No		Unknown	FL resident	05/20/20
47,689	Lee	2	Male	No		Yes	FL resident	05/20/20
47,690	Lee	23	Female	No		Yes	FL resident	05/20/20
47,691	Lee	89	Female	No		Yes	FL resident	05/20/20
47,692	Lee	38	Female	No		Yes	FL resident	05/20/20
47,693	Lee	30	Female	Unknown		Unknown	FL resident	05/20/20
47,694	Lee	5	Female	No		Yes	FL resident	05/20/20
47,695	Lee	14	Male	Unknown		Yes	FL resident	05/20/20
47,696	Lee	62	Male	No		Yes	FL resident	05/20/20
47,697	Lee	55	Female	No		Unknown	FL resident	05/20/20
47,698	Lee	87	Male	No		Yes	FL resident	05/20/20
47,699	Lee	40	Female	No		Unknown	FL resident	05/20/20
47,700	Lee	96	Male	No		Yes	FL resident	05/20/20
47,701	Lee	98	Female	No		Yes	FL resident	05/20/20
47,702	Lee	85	Female	No		Yes	FL resident	05/20/20
47,703	Lee	2	Male	No		Yes	FL resident	05/20/20
47,704	Lee	46	Female	No		Yes	FL resident	05/20/20
47,705	Lee	44	Female	No		Yes	FL resident	05/20/20
47,706	Lee	35	Female	No		Yes	FL resident	05/20/20
47,707	Lee	52	Female	Unknown		Unknown	FL resident	05/20/20
47,708	Lee	29	Male	No		Yes	FL resident	05/20/20
47,709	Lee	58	Female	No		No	FL resident	05/20/20
47,710	Lee	43	Female	No			FL resident	05/20/20
47,711	Lee	61	Female	No		Yes	FL resident	05/20/20
47,712	Lee	80	Male	Yes	FL; NJ	Unknown	FL resident	05/20/20
47,713	Lee	48	Female	No		Yes	FL resident	05/20/20
47,714	Lee	26	Female	No			FL resident	05/20/20
47,715	Lee	36	Male	No		Yes	FL resident	05/20/20
47,716	Lee	59	Male	No		Yes	FL resident	05/20/20
47,717	Lee	18	Male	No		Yes	FL resident	05/20/20
47,718	Lee	39	Female	No		Yes	FL resident	05/20/20
47,719	Lee	42	Male	No		Yes	FL resident	05/20/20
47,720	Lee	24	Male	Unknown		Unknown	FL resident	05/20/20
47,721	Lee	62	Female	No		No	FL resident	05/20/20
47,722	Lee	32	Male	No		No	FL resident	05/20/20
47,723	Lee	38	Male	No		No	FL resident	05/20/20
47,724	Lee	59	Female	No		Yes	FL resident	05/21/20
47,725	Lee	41	Male	No		Yes	FL resident	05/21/20
47,726	Lee	66	Female	Unknown		Yes	FL resident	05/21/20

Coronavirus: line list of cases

Data verified as of Jun 14, 2020 at 10 AM

Data in this report are provisional and subject to change.

Case	County	Age	Gender	Travel related	Travel detail	Contact with a confirmed case	Jurisdiction	Date case counted
47,727	Lee	72	Male	No		No	FL resident	05/21/20
47,728	Lee	62	Male	No		Yes	FL resident	05/21/20
47,729	Lee	58	Male	No		No	FL resident	05/21/20
47,730	Lee	17	Female	No		Unknown	FL resident	05/21/20
47,731	Lee	94	Male	No		No	FL resident	05/21/20
47,732	Lee	71	Female	No		Yes	FL resident	05/21/20
47,733	Lee	15	Female	No		Yes	FL resident	05/21/20
47,734	Lee	62	Male	No		Unknown	FL resident	05/21/20
47,735	Lee	86	Male	Unknown		Unknown	FL resident	05/21/20
47,736	Lee	61	Female	No		No	FL resident	05/21/20
47,737	Lee	16	Male	No		Yes	FL resident	05/21/20
47,738	Lee	16	Female	No		Yes	FL resident	05/21/20
47,739	Lee	84	Male	No		Unknown	FL resident	05/21/20
47,740	Lee	36	Female	No		No	FL resident	05/21/20
47,741	Lee	50	Male	No		Yes	FL resident	05/21/20
47,742	Lee	35	Male	No		Unknown	FL resident	05/21/20
47,743	Lee	37	Female	No		Yes	FL resident	05/21/20
47,744	Lee	32	Female	No		No	FL resident	05/21/20
47,745	Lee	47	Male	No		Yes	FL resident	05/21/20
47,746	Lee	52	Female	No		Yes	FL resident	05/21/20
47,747	Lee	41	Male	No		No	FL resident	05/21/20
47,748	Lee	24	Female	No		Yes	FL resident	05/21/20
47,749	Lee	1	Female	No		Yes	FL resident	05/21/20
47,750	Lee	53	Female	No		Yes	FL resident	05/21/20
47,751	Lee	63	Female	No		Unknown	FL resident	05/21/20
47,752	Lee	41	Female	No		Yes	FL resident	05/21/20
47,753	Lee	48	Female	No		Unknown	FL resident	05/21/20
47,754	Lee	57	Female	No		Unknown	FL resident	05/21/20
47,755	Lee	56	Male	No		Unknown	FL resident	05/21/20
47,756	Lee	57	Female	No		Unknown	FL resident	05/21/20
47,757	Lee	40	Female	No		Unknown	FL resident	05/22/20
47,758	Lee	71	Male	No		Unknown	FL resident	05/22/20
47,759	Lee	93	Female	No		Unknown	FL resident	05/22/20
47,760	Lee	62	Female	No		Unknown	FL resident	05/22/20
47,761	Lee	92	Female	No		No	FL resident	05/22/20
47,762	Lee	83	Male	No		Unknown	FL resident	05/22/20
47,763	Lee	72	Male	No		Unknown	FL resident	05/22/20
47,764	Lee	43	Female	No		Yes	FL resident	05/22/20
47,765	Lee	65	Female	No		Yes	FL resident	05/22/20
47,766	Lee	51	Female	No		Yes	FL resident	05/22/20
47,767	Lee	53	Male	No		Unknown	FL resident	05/22/20
47,768	Lee	55	Male	No		Yes	FL resident	05/22/20
47,769	Lee	39	Female	No		Yes	FL resident	05/22/20
47,770	Lee	56	Female	Unknown		Unknown	FL resident	05/22/20
47,771	Lee	42	Female	No		Yes	FL resident	05/22/20
47,772	Lee	47	Female	No		Yes	FL resident	05/22/20
47,773	Lee	27	Male	No		Unknown	FL resident	05/22/20
47,774	Lee	35	Female	No		Unknown	FL resident	05/22/20
47,775	Lee	18	Female	No		Yes	FL resident	05/22/20
47,776	Lee	25	Female	No		Yes	FL resident	05/22/20
47,777	Lee	29	Female	No			FL resident	05/22/20
47,778	Lee	51	Male	No		Yes	FL resident	05/22/20
47,779	Lee	52	Female	No		Yes	FL resident	05/22/20
47,780	Lee	57	Female	No		Yes	FL resident	05/22/20
47,781	Lee	37	Female	No		Unknown	FL resident	05/22/20
47,782	Lee	0	Male	No		Yes	FL resident	05/22/20
47,783	Lee	64	Female	No		No	FL resident	05/22/20
47,784	Lee	94	Female	No		Yes	FL resident	05/22/20
47,785	Lee	17	Female	No		Yes	FL resident	05/22/20
47,786	Lee	17	Male	No		Yes	FL resident	05/22/20
47,787	Lee	50	Male	No		Yes	FL resident	05/22/20
47,788	Lee	22	Male	No		Unknown	FL resident	05/22/20

Coronavirus: line list of cases

Data verified as of Jun 14, 2020 at 10 AM

Data in this report are provisional and subject to change.

Case	County	Age	Gender	Travel related	Travel detail	Contact with a confirmed case	Jurisdiction	Date case counted
47,789	Lee	86	Female	No		Yes	FL resident	05/22/20
47,790	Lee	86	Male	No		Yes	FL resident	05/22/20
47,791	Lee	76	Male	No		Yes	FL resident	05/22/20
47,792	Lee	22	Female	No		Yes	FL resident	05/22/20
47,793	Lee	92	Female	No		Yes	FL resident	05/22/20
47,794	Lee	59	Female	No		Unknown	FL resident	05/22/20
47,795	Lee	88	Male	No		No	FL resident	05/22/20
47,796	Lee	4	Male	No		Yes	FL resident	05/22/20
47,797	Lee	0	Female	No		Yes	FL resident	05/22/20
47,798	Lee	51	Female	No		Yes	FL resident	05/22/20
47,799	Lee	18	Female	Unknown		Unknown	FL resident	05/22/20
47,800	Lee	57	Female	No		Yes	FL resident	05/22/20
47,801	Lee	30	Male	No		Yes	FL resident	05/22/20
47,802	Lee	59	Male	No		Yes	FL resident	05/22/20
47,803	Lee	32	Female	No		Yes	FL resident	05/22/20
47,804	Lee	43	Female	No		Unknown	FL resident	05/22/20
47,805	Lee	12	Female	No		Yes	FL resident	05/22/20
47,806	Lee	28	Female	No		Yes	FL resident	05/22/20
47,807	Lee	69	Male	No		Unknown	FL resident	05/22/20
47,808	Lee	41	Male	No		No	FL resident	05/22/20
47,809	Lee	77	Female	No		Yes	FL resident	05/22/20
47,810	Lee	37	Female	No		Yes	FL resident	05/22/20
47,811	Lee	46	Male	Unknown		Unknown	FL resident	05/22/20
47,812	Lee	42	Male	Unknown		Unknown	FL resident	05/22/20
47,813	Lee	89	Male	No		Yes	FL resident	05/22/20
47,814	Lee	41	Female	No		Yes	FL resident	05/22/20
47,815	Lee	54	Female	Unknown		Unknown	FL resident	05/22/20
47,816	Lee	50	Female	No		Yes	FL resident	05/22/20
47,817	Lee	91	Female	No		Yes	FL resident	05/23/20
47,818	Lee	65	Female	No		No	FL resident	05/23/20
47,819	Lee	61	Female	Yes	FL; VA	No	FL resident	05/23/20
47,820	Lee	90	Female	No		Yes	FL resident	05/23/20
47,821	Lee	89	Female	No		Yes	FL resident	05/23/20
47,822	Lee	2	Male	No		Yes	FL resident	05/23/20
47,823	Lee	26	Male	No		Yes	FL resident	05/23/20
47,824	Lee	54	Female	No		Unknown	FL resident	05/23/20
47,825	Lee	30	Male	No		Yes	FL resident	05/23/20
47,826	Lee	49	Male	No		No	FL resident	05/23/20
47,827	Lee	32	Male	No		No	FL resident	05/23/20
47,828	Lee	61	Male	No		Unknown	FL resident	05/23/20
47,829	Lee	69	Male	No		Yes	FL resident	05/23/20
47,830	Lee	42	Female	No		Yes	FL resident	05/23/20
47,831	Lee	90	Female	No		Yes	FL resident	05/23/20
47,832	Lee	44	Male	No		Yes	FL resident	05/23/20
47,833	Lee	81	Male	No		Yes	FL resident	05/23/20
47,834	Lee	42	Male	No		No	FL resident	05/23/20
47,835	Lee	23	Female	No		Yes	FL resident	05/24/20
47,836	Lee	28	Female	No		Yes	FL resident	05/24/20
47,837	Lee	25	Female	No		Yes	FL resident	05/24/20
47,838	Lee	47	Female	No		Yes	FL resident	05/24/20
47,839	Lee	61	Male	No		Unknown	FL resident	05/24/20
47,840	Lee	10	Male	No		Yes	FL resident	05/24/20
47,841	Lee	38	Male	No		Yes	FL resident	05/24/20
47,842	Lee	80	Female	No		Yes	FL resident	05/24/20
47,843	Lee	41	Male	No		Yes	FL resident	05/24/20
47,844	Lee	59	Female	No		No	FL resident	05/24/20
47,845	Lee	80	Female	No		Yes	FL resident	05/24/20
47,846	Lee	45	Female	No		No	FL resident	05/24/20
47,847	Lee	30	Male	No		Yes	FL resident	05/24/20
47,848	Lee	60	Male	No		No	FL resident	05/24/20
47,849	Lee	64	Male	No		Yes	FL resident	05/24/20
47,850	Lee	25	Male	No		Yes	FL resident	05/24/20

Coronavirus: line list of cases

Data verified as of Jun 14, 2020 at 10 AM

Data in this report are provisional and subject to change.

Case	County	Age	Gender	Travel related	Travel detail	Contact with a confirmed case	Jurisdiction	Date case counted
47,851	Lee	62	Male	No		Unknown	FL resident	05/24/20
47,852	Lee	39	Male	No		No	FL resident	05/24/20
47,853	Lee	28	Male	No		Yes	FL resident	05/24/20
47,854	Lee	54	Male	No		Yes	FL resident	05/24/20
47,855	Lee	58	Female	Unknown		Unknown	FL resident	05/24/20
47,856	Lee	60	Female	No		Unknown	FL resident	05/24/20
47,857	Lee	43	Female	No		Yes	FL resident	05/24/20
47,858	Lee	57	Male	No		Unknown	FL resident	05/24/20
47,859	Lee	57	Female	No		No	FL resident	05/24/20
47,860	Lee	54	Male	No		Yes	FL resident	05/24/20
47,861	Lee	8	Female	No		Yes	FL resident	05/24/20
47,862	Lee	58	Female	Unknown		Yes	FL resident	05/24/20
47,863	Lee	54	Male	No		Yes	FL resident	05/24/20
47,864	Lee	44	Female	No		Yes	FL resident	05/24/20
47,865	Lee	59	Male	No		Yes	FL resident	05/24/20
47,866	Lee	29	Female	Unknown		Unknown	FL resident	05/24/20
47,867	Lee	51	Female	No		Yes	FL resident	05/24/20
47,868	Lee	26	Female	No		No	FL resident	05/25/20
47,869	Lee	33	Female	No		Yes	FL resident	05/25/20
47,870	Lee	41	Female	No		Yes	FL resident	05/25/20
47,871	Lee	48	Female	No		Yes	FL resident	05/25/20
47,872	Lee	77	Male	No		Yes	FL resident	05/25/20
47,873	Lee	36	Male	Unknown		Yes	FL resident	05/25/20
47,874	Lee	74	Male	Unknown		Yes	FL resident	05/25/20
47,875	Lee	23	Male	No		Unknown	FL resident	05/25/20
47,876	Lee	57	Male	No		Yes	FL resident	05/25/20
47,877	Lee	73	Female	No		Yes	FL resident	05/26/20
47,878	Lee	45	Male	No		Yes	FL resident	05/26/20
47,879	Lee	41	Female	No		Yes	FL resident	05/26/20
47,880	Lee	39	Male	No		Yes	FL resident	05/26/20
47,881	Lee	20	Male	No		Yes	FL resident	05/26/20
47,882	Lee	48	Female	No		Yes	FL resident	05/26/20
47,883	Lee	52	Male	No		Unknown	FL resident	05/26/20
47,884	Lee	50	Male	No		Yes	FL resident	05/26/20
47,885	Lee	83	Female	No		Yes	FL resident	05/26/20
47,886	Lee	60	Female	No		No	FL resident	05/26/20
47,887	Lee	80	Male	No		No	FL resident	05/26/20
47,888	Lee	50	Female	No		Unknown	FL resident	05/26/20
47,889	Lee	30	Female	No		Unknown	FL resident	05/26/20
47,890	Lee	93	Female	No		Yes	FL resident	05/26/20
47,891	Lee	83	Male	No		Yes	FL resident	05/26/20
47,892	Lee	74	Female	No		Yes	FL resident	05/26/20
47,893	Lee	49	Female	No		No	FL resident	05/26/20
47,894	Lee	96	Female	No		Yes	FL resident	05/26/20
47,895	Lee	31	Male	No		No	FL resident	05/26/20
47,896	Lee	49	Female	No		Yes	FL resident	05/26/20
47,897	Lee	67	Female	No		Yes	FL resident	05/26/20
47,898	Lee	93	Male	No		Yes	FL resident	05/26/20
47,899	Lee	84	Female	No		Yes	FL resident	05/26/20
47,900	Lee	12	Female	No		Yes	FL resident	05/26/20
47,901	Lee	36	Female	No		Yes	FL resident	05/27/20
47,902	Lee	42	Female	No		Yes	FL resident	05/27/20
47,903	Lee	33	Female	Unknown		Yes	FL resident	05/27/20
47,904	Lee	40	Male	No		Unknown	FL resident	05/27/20
47,905	Lee	29	Male	No		Yes	FL resident	05/27/20
47,906	Lee	48	Male	No		Yes	FL resident	05/27/20
47,907	Lee	23	Female	No		Yes	FL resident	05/27/20
47,908	Lee	25	Female	No		Unknown	FL resident	05/27/20
47,909	Lee	27	Female	No		Yes	FL resident	05/27/20
47,910	Lee	47	Male	No		Unknown	FL resident	05/27/20
47,911	Lee	69	Female	No		Yes	FL resident	05/27/20
47,912	Lee	53	Male	No		Yes	FL resident	05/27/20

Coronavirus: line list of cases

Data verified as of Jun 14, 2020 at 10 AM

Data in this report are provisional and subject to change.

Case	County	Age	Gender	Travel related	Travel detail	Contact with a confirmed case	Jurisdiction	Date case counted
47,913	Lee	3	Female	No		No	FL resident	05/27/20
47,914	Lee	62	Female	No		Yes	FL resident	05/27/20
47,915	Lee	88	Male	No		Yes	FL resident	05/27/20
47,916	Lee	29	Female	No		Yes	FL resident	05/27/20
47,917	Lee	32	Female	No		Yes	FL resident	05/27/20
47,918	Lee	48	Female	No		No	FL resident	05/27/20
47,919	Lee	38	Male	No		Yes	FL resident	05/27/20
47,920	Lee	44	Male	Unknown		Yes	FL resident	05/27/20
47,921	Lee	44	Female	No		Yes	FL resident	05/27/20
47,922	Lee	49	Male	No		Unknown	FL resident	05/27/20
47,923	Lee	39	Female	No		Yes	FL resident	05/27/20
47,924	Lee	52	Female	No		Yes	FL resident	05/27/20
47,925	Lee	37	Female	No		Unknown	FL resident	05/27/20
47,926	Lee	43	Female	No		Yes	FL resident	05/27/20
47,927	Lee	52	Female	No		Yes	FL resident	05/27/20
47,928	Lee	55	Female	No		Unknown	FL resident	05/27/20
47,929	Lee	79	Male	No		Unknown	FL resident	05/27/20
47,930	Lee	58	Male	No		No	FL resident	05/27/20
47,931	Lee	26	Male	No		Yes	FL resident	05/27/20
47,932	Lee	61	Male	No		Unknown	FL resident	05/27/20
47,933	Lee	63	Male	No		Unknown	FL resident	05/27/20
47,934	Lee	47	Male	No		Yes	FL resident	05/27/20
47,935	Lee	30	Female	No		Unknown	FL resident	05/27/20
47,936	Lee	45	Female	No		No	FL resident	05/28/20
47,937	Lee	46	Male	No		Yes	FL resident	05/28/20
47,938	Lee	40	Female	No		Yes	FL resident	05/28/20
47,939	Lee	42	Female	No		Yes	FL resident	05/28/20
47,940	Lee	58	Male	No		Unknown	FL resident	05/28/20
47,941	Lee	65	Female	No		Yes	FL resident	05/28/20
47,942	Lee	67	Male	No		Yes	FL resident	05/28/20
47,943	Lee	42	Male	No		No	FL resident	05/28/20
47,944	Lee	30	Male	No		Yes	FL resident	05/28/20
47,945	Lee	29	Male	No		No	FL resident	05/28/20
47,946	Lee	51	Male	No		Yes	FL resident	05/28/20
47,947	Lee	57	Male	No		Yes	FL resident	05/28/20
47,948	Lee	71	Female	Unknown		Yes	FL resident	05/28/20
47,949	Lee	30	Female	No		Yes	FL resident	05/28/20
47,950	Lee	18	Female	No		Yes	FL resident	05/28/20
47,951	Lee	26	Female	No		Yes	FL resident	05/28/20
47,952	Lee	28	Female	No		No	FL resident	05/28/20
47,953	Lee	75	Male	No		No	FL resident	05/28/20
47,954	Lee	24	Male	No		No	FL resident	05/28/20
47,955	Lee	55	Male	No		Unknown	FL resident	05/28/20
47,956	Lee	52	Female	No		Yes	FL resident	05/28/20
47,957	Lee	51	Female	No		Yes	FL resident	05/28/20
47,958	Lee	29	Male	No		No	FL resident	05/28/20
47,959	Lee	42	Female	No		Unknown	FL resident	05/28/20
47,960	Lee	52	Female	No		Yes	FL resident	05/28/20
47,961	Lee	24	Male	No		Yes	FL resident	05/28/20
47,962	Lee	44	Female	No		Yes	FL resident	05/28/20
47,963	Lee	44	Female	Unknown			FL resident	05/28/20
47,964	Lee	28	Female	No		Yes	FL resident	05/28/20
47,965	Lee	18	Male	No		No	FL resident	05/28/20
47,966	Lee	80	Female	No		Yes	FL resident	05/28/20
47,967	Lee	12	Female	No		Yes	FL resident	05/28/20
47,968	Lee	29	Male	No		Yes	FL resident	05/28/20
47,969	Lee	15	Female	Unknown			FL resident	05/28/20
47,970	Lee	46	Male	No		Yes	FL resident	05/28/20
47,971	Lee	25	Male	No		Yes	FL resident	05/28/20
47,972	Lee	61	Male	No		Yes	FL resident	05/28/20
47,973	Lee	88	Female	No		No	FL resident	05/28/20
47,974	Lee	74	Female	No		Yes	FL resident	05/28/20

Coronavirus: line list of cases

Data verified as of Jun 14, 2020 at 10 AM

Data in this report are provisional and subject to change.

Case	County	Age	Gender	Travel related	Travel detail	Contact with a confirmed case	Jurisdiction	Date case counted
47,975	Lee	52	Female	No		Yes	FL resident	05/28/20
47,976	Lee	6	Male	No		Yes	FL resident	05/28/20
47,977	Lee	24	Female	No		Yes	FL resident	05/28/20
47,978	Lee	46	Female	No		Unknown	FL resident	05/29/20
47,979	Lee	59	Male	No		Yes	FL resident	05/29/20
47,980	Lee	30	Male	No		Yes	FL resident	05/29/20
47,981	Lee	44	Female	No		Yes	FL resident	05/29/20
47,982	Lee	90	Male	No		Yes	FL resident	05/29/20
47,983	Lee	65	Male	No		Unknown	FL resident	05/29/20
47,984	Lee	41	Male	No		No	FL resident	05/29/20
47,985	Lee	24	Female	No		Yes	FL resident	05/29/20
47,986	Lee	34	Male	No		Yes	FL resident	05/29/20
47,987	Lee	49	Male	No		Yes	FL resident	05/29/20
47,988	Lee	31	Female	No		Yes	FL resident	05/29/20
47,989	Lee	56	Female	No		Yes	FL resident	05/29/20
47,990	Lee	61	Female	No		Unknown	FL resident	05/29/20
47,991	Lee	34	Male	No		Yes	FL resident	05/29/20
47,992	Lee	50	Female	No		Unknown	FL resident	05/29/20
47,993	Lee	31	Female	No		No	FL resident	05/29/20
47,994	Lee	44	Male	No		Unknown	FL resident	05/29/20
47,995	Lee	47	Female	No		Unknown	FL resident	05/29/20
47,996	Lee	11	Female	No		Yes	FL resident	05/29/20
47,997	Lee	26	Male	No		Yes	FL resident	05/29/20
47,998	Lee	40	Male	No		Yes	FL resident	05/29/20
47,999	Lee	33	Female	No		Unknown	FL resident	05/29/20
48,000	Lee	35	Female	No		Yes	FL resident	05/29/20
48,001	Lee	82	Female	No		Yes	FL resident	05/29/20
48,002	Lee	96	Male	No		Unknown	FL resident	05/29/20
48,003	Lee	50	Male	No		Unknown	FL resident	05/29/20
48,004	Lee	17	Female	No		Yes	FL resident	05/29/20
48,005	Lee	3	Male	No		Yes	FL resident	05/29/20
48,006	Lee	35	Female	Unknown			FL resident	05/29/20
48,007	Lee	34	Male	No		Yes	FL resident	05/29/20
48,008	Lee	91	Female	No		Yes	FL resident	05/29/20
48,009	Lee	39	Male	No		No	FL resident	05/29/20
48,010	Lee	57	Male	No		Unknown	FL resident	05/29/20
48,011	Lee	36	Male	No		Yes	FL resident	05/29/20
48,012	Lee	37	Female	No		Yes	FL resident	05/29/20
48,013	Lee	30	Male	Unknown		Unknown	FL resident	05/29/20
48,014	Lee	67	Female	No		Yes	FL resident	05/29/20
48,015	Lee	30	Female	No		Yes	FL resident	05/29/20
48,016	Lee	33	Male	No		Yes	FL resident	05/29/20
48,017	Lee	71	Female	No		Yes	FL resident	05/30/20
48,018	Lee	46	Female	No		Yes	FL resident	05/30/20
48,019	Lee	47	Male	No		Unknown	FL resident	05/30/20
48,020	Lee	40	Female	No		Yes	FL resident	05/30/20
48,021	Lee	57	Female	No		Yes	FL resident	05/30/20
48,022	Lee	30	Male	No		Yes	FL resident	05/30/20
48,023	Lee	45	Male	No		Yes	FL resident	05/30/20
48,024	Lee	44	Female	No		Yes	FL resident	05/30/20
48,025	Lee	66	Female	No		Unknown	FL resident	05/30/20
48,026	Lee	53	Female	No		Yes	FL resident	05/30/20
48,027	Lee	22	Female	No		Yes	FL resident	05/30/20
48,028	Lee	72	Female	No		Yes	FL resident	05/30/20
48,029	Lee	43	Male	No		Yes	FL resident	05/30/20
48,030	Lee	35	Male	No		Unknown	FL resident	05/30/20
48,031	Lee	37	Male	No		No	FL resident	05/30/20
48,032	Lee	32	Female	Unknown		Unknown	FL resident	05/30/20
48,033	Lee	60	Male	No		No	FL resident	05/30/20
48,034	Lee	37	Male	No		No	FL resident	05/30/20
48,035	Lee	76	Female	No		Yes	FL resident	05/31/20
48,036	Lee	16	Male	No		Yes	FL resident	05/31/20

Coronavirus: line list of cases

Data verified as of Jun 14, 2020 at 10 AM

Data in this report are provisional and subject to change.

Case	County	Age	Gender	Travel related	Travel detail	Contact with a confirmed case	Jurisdiction	Date case counted
48,037	Lee	45	Male	No		Yes	FL resident	05/31/20
48,038	Lee	58	Female	No		No	FL resident	05/31/20
48,039	Lee	34	Female	No		Yes	FL resident	05/31/20
48,040	Lee	24	Female	No		Yes	FL resident	05/31/20
48,041	Lee	65	Male	No		Yes	FL resident	05/31/20
48,042	Lee	28	Male	No		Yes	FL resident	05/31/20
48,043	Lee	42	Female	No		Yes	FL resident	05/31/20
48,044	Lee	32	Female	No		Yes	FL resident	05/31/20
48,045	Lee	38	Female	No		Unknown	FL resident	05/31/20
48,046	Lee	49	Male	No		No	FL resident	05/31/20
48,047	Lee	34	Male	No		No	FL resident	05/31/20
48,048	Lee	14	Female	No		Yes	FL resident	05/31/20
48,049	Lee	18	Male	No		Yes	FL resident	05/31/20
48,050	Lee	56	Female	No		Yes	FL resident	05/31/20
48,051	Lee	10	Male	No		Yes	FL resident	05/31/20
48,052	Lee	48	Male	No		Yes	FL resident	05/31/20
48,053	Lee	12	Male	No		Yes	FL resident	05/31/20
48,054	Lee	51	Female	Unknown		Yes	FL resident	05/31/20
48,055	Lee	47	Male	No		Yes	FL resident	05/31/20
48,056	Lee	54	Male	No		Yes	FL resident	05/31/20
48,057	Lee	42	Female	No		Yes	FL resident	05/31/20
48,058	Lee	34	Male	No		Yes	FL resident	05/31/20
48,059	Lee	75	Male	Unknown		Unknown	FL resident	05/31/20
48,060	Lee	32	Male	No		Yes	FL resident	05/31/20
48,061	Lee	49	Male	No		Yes	FL resident	05/31/20
48,062	Lee	78	Female	No		No	FL resident	05/31/20
48,063	Lee	33	Male	Unknown		Yes	FL resident	05/31/20
48,064	Lee	77	Female	No		Yes	FL resident	05/31/20
48,065	Lee	24	Male	No		No	FL resident	05/31/20
48,066	Lee	46	Male	No		Yes	FL resident	05/31/20
48,067	Lee	36	Male	No		No	FL resident	05/31/20
48,068	Lee	29	Male	No		Unknown	FL resident	05/31/20
48,069	Lee	77	Male	No		No	FL resident	05/31/20
48,070	Lee	66	Female	No		No	FL resident	05/31/20
48,071	Lee	83	Female	No		Yes	FL resident	05/31/20
48,072	Lee	16	Female	No		Yes	FL resident	05/31/20
48,073	Lee	6	Female	No		Yes	FL resident	05/31/20
48,074	Lee	39	Female	No		Yes	FL resident	06/01/20
48,075	Lee	22	Female	No			FL resident	06/01/20
48,076	Lee	19	Male	No		Yes	FL resident	06/01/20
48,077	Lee	18	Female	No		Yes	FL resident	06/01/20
48,078	Lee	38	Male	No		No	FL resident	06/01/20
48,079	Lee	36	Female	No		No	FL resident	06/01/20
48,080	Lee	19	Male	No		Yes	FL resident	06/01/20
48,081	Lee	10	Female	No		Yes	FL resident	06/01/20
48,082	Lee	38	Female	No		Yes	FL resident	06/01/20
48,083	Lee	46	Male	No		No	FL resident	06/01/20
48,084	Lee	33	Female	No		Yes	FL resident	06/01/20
48,085	Lee	27	Female	No		Yes	FL resident	06/01/20
48,086	Lee	36	Male	No		Yes	FL resident	06/01/20
48,087	Lee	66	Male	No		Unknown	FL resident	06/01/20
48,088	Lee	91	Male	No		Yes	FL resident	06/01/20
48,089	Lee	56	Male	No		No	FL resident	06/01/20
48,090	Lee	93	Female	No		Unknown	FL resident	06/01/20
48,091	Lee	42	Male	Unknown		Unknown	FL resident	06/01/20
48,092	Lee	59	Male	Unknown		Unknown	FL resident	06/01/20
48,093	Lee	83	Male	No		Yes	FL resident	06/01/20
48,094	Lee	79	Male	No		Yes	FL resident	06/01/20
48,095	Lee	46	Female	No		Yes	FL resident	06/01/20
48,096	Lee	58	Male	No		Unknown	FL resident	06/01/20
48,097	Lee	71	Female	Unknown		No	FL resident	06/01/20
48,098	Lee	61	Female	No		No	FL resident	06/02/20

Coronavirus: line list of cases

Data verified as of Jun 14, 2020 at 10 AM

Data in this report are provisional and subject to change.

Case	County	Age	Gender	Travel related	Travel detail	Contact with a confirmed case	Jurisdiction	Date case counted
48,099	Lee	67	Male	No		No	FL resident	06/02/20
48,100	Lee	29	Male	Unknown		Yes	FL resident	06/02/20
48,101	Lee	62	Female	No		Yes	FL resident	06/02/20
48,102	Lee	60	Male	No		Yes	FL resident	06/02/20
48,103	Lee	36	Female	No		Yes	FL resident	06/02/20
48,104	Lee	69	Male	No		Unknown	FL resident	06/02/20
48,105	Lee	68	Female	No		No	FL resident	06/02/20
48,106	Lee	73	Female	No		Yes	FL resident	06/02/20
48,107	Lee	51	Male	No		Yes	FL resident	06/02/20
48,108	Lee	93	Female	No		Unknown	FL resident	06/02/20
48,109	Lee	44	Female	No		Yes	FL resident	06/02/20
48,110	Lee	67	Male	No		No	FL resident	06/02/20
48,111	Lee	24	Female	No		No	FL resident	06/02/20
48,112	Lee	89	Female	No		Yes	FL resident	06/02/20
48,113	Lee	12	Female	No		Yes	FL resident	06/02/20
48,114	Lee	29	Male	No		Yes	FL resident	06/02/20
48,115	Lee	46	Female	No		Unknown	FL resident	06/02/20
48,116	Lee	62	Female	No			FL resident	06/02/20
48,117	Lee	83	Female	Unknown			FL resident	06/02/20
48,118	Lee	54	Female	No		Yes	FL resident	06/02/20
48,119	Lee	28	Male	No		Yes	FL resident	06/02/20
48,120	Lee	79	Female	Unknown			FL resident	06/02/20
48,121	Lee	93	Female	No		Yes	FL resident	06/02/20
48,122	Lee	95	Female	No		Yes	FL resident	06/02/20
48,123	Lee	83	Female	No		Yes	FL resident	06/02/20
48,124	Lee	73	Female	No		Yes	FL resident	06/02/20
48,125	Lee	87	Male	No		Yes	FL resident	06/02/20
48,126	Lee	40	Female	No		Yes	FL resident	06/02/20
48,127	Lee	21	Female	No		Yes	FL resident	06/02/20
48,128	Lee	44	Female	No		Yes	FL resident	06/02/20
48,129	Lee	95	Female	No		Yes	FL resident	06/02/20
48,130	Lee	90	Female	No		Yes	FL resident	06/02/20
48,131	Lee	77	Female	No		Yes	FL resident	06/02/20
48,132	Lee	48	Female	No		Yes	FL resident	06/02/20
48,133	Lee	32	Female	No		Yes	FL resident	06/02/20
48,134	Lee	57	Female	No		Yes	FL resident	06/02/20
48,135	Lee	45	Male	Yes	CO; FL	Unknown	FL resident	06/02/20
48,136	Lee	14	Male	No		Yes	FL resident	06/02/20
48,137	Lee	77	Male	No		Yes	FL resident	06/02/20
48,138	Lee	70	Male	No		Yes	FL resident	06/02/20
48,139	Lee	56	Male	No		Yes	FL resident	06/02/20
48,140	Lee	1	Male	No		Yes	FL resident	06/02/20
48,141	Lee	1	Female	No		Yes	FL resident	06/02/20
48,142	Lee	55	Male	No		Yes	FL resident	06/02/20
48,143	Lee	77	Male	No		Yes	FL resident	06/02/20
48,144	Lee	35	Female	No		Yes	FL resident	06/02/20
48,145	Lee	32	Female	No		Yes	FL resident	06/02/20
48,146	Lee	51	Female	No		Unknown	FL resident	06/02/20
48,147	Lee	14	Male	No		Yes	FL resident	06/02/20
48,148	Lee	32	Male	No		Yes	FL resident	06/02/20
48,149	Lee	86	Female	No		Yes	FL resident	06/02/20
48,150	Lee	49	Male	No		Yes	FL resident	06/02/20
48,151	Lee	22	Male	Unknown		No	FL resident	06/02/20
48,152	Lee	82	Female	No		Unknown	FL resident	06/02/20
48,153	Lee	61	Female	No		Unknown	FL resident	06/02/20
48,154	Lee	59	Female	No		Yes	FL resident	06/02/20
48,155	Lee	30	Female	No		Yes	FL resident	06/02/20
48,156	Lee	54	Female	No		Yes	FL resident	06/02/20
48,157	Lee	81	Female	No		No	FL resident	06/02/20
48,158	Lee	37	Female	No		No	FL resident	06/02/20
48,159	Lee	70	Female	No		No	FL resident	06/02/20
48,160	Lee	28	Male	No		Yes	FL resident	06/02/20

Coronavirus: line list of cases

Data verified as of Jun 14, 2020 at 10 AM

Data in this report are provisional and subject to change.

Case	County	Age	Gender	Travel related	Travel detail	Contact with a confirmed case	Jurisdiction	Date case counted
48,161	Lee	57	Female	No		Yes	FL resident	06/02/20
48,162	Lee	27	Female	No		Yes	FL resident	06/02/20
48,163	Lee	25	Female	No		Yes	FL resident	06/02/20
48,164	Lee	67	Female	No		No	FL resident	06/02/20
48,165	Lee	6	Female	No		Yes	FL resident	06/02/20
48,166	Lee	51	Male	Unknown		Unknown	FL resident	06/02/20
48,167	Lee	28	Female	No		Yes	FL resident	06/02/20
48,168	Lee	79	Female	No		No	FL resident	06/02/20
48,169	Lee	46	Male	No		Yes	FL resident	06/02/20
48,170	Lee	63	Male	No		Yes	FL resident	06/02/20
48,171	Lee	54	Male	No		Unknown	FL resident	06/02/20
48,172	Lee	37	Male	No		Yes	FL resident	06/02/20
48,173	Lee	32	Female	No		Yes	FL resident	06/02/20
48,174	Lee	39	Female	No		Yes	FL resident	06/02/20
48,175	Lee	50	Female	No		Yes	FL resident	06/02/20
48,176	Lee	31	Male	No		Unknown	FL resident	06/02/20
48,177	Lee	29	Female	No		No	FL resident	06/02/20
48,178	Lee	30	Female	No		Yes	FL resident	06/02/20
48,179	Lee	36	Female	No		No	FL resident	06/02/20
48,180	Lee	51	Male	Unknown		Unknown	FL resident	06/02/20
48,181	Lee	82	Male	No		Yes	FL resident	06/02/20
48,182	Lee	55	Male	Unknown		Yes	FL resident	06/02/20
48,183	Lee	38	Female	No		Yes	FL resident	06/02/20
48,184	Lee	79	Female	Unknown		Yes	FL resident	06/02/20
48,185	Lee	66	Male	No		Yes	FL resident	06/02/20
48,186	Lee	23	Female	No		No	FL resident	06/02/20
48,187	Lee	28	Male	No		Yes	FL resident	06/02/20
48,188	Lee	78	Female	No		Yes	FL resident	06/02/20
48,189	Lee	33	Female	No		Yes	FL resident	06/02/20
48,190	Lee	22	Female	No		No	FL resident	06/02/20
48,191	Lee	50	Female	Unknown		Unknown	FL resident	06/02/20
48,192	Lee	30	Male	No		Yes	FL resident	06/02/20
48,193	Lee	43	Female	No		Yes	FL resident	06/02/20
48,194	Lee	45	Male	No		Yes	FL resident	06/02/20
48,195	Lee	30	Male	No		Unknown	FL resident	06/02/20
48,196	Lee	37	Male	No		Yes	FL resident	06/02/20
48,197	Lee	28	Male	Unknown		No	FL resident	06/02/20
48,198	Lee	35	Male	No		Yes	FL resident	06/02/20
48,199	Lee	12	Male	No		Yes	FL resident	06/03/20
48,200	Lee	43	Female	No		Yes	FL resident	06/03/20
48,201	Lee	57	Male	No		Yes	FL resident	06/03/20
48,202	Lee	19	Male	No		Yes	FL resident	06/03/20
48,203	Lee	59	Male	Unknown			FL resident	06/03/20
48,204	Lee	63	Male	No		Yes	FL resident	06/03/20
48,205	Lee	61	Male	No		Unknown	FL resident	06/03/20
48,206	Lee	51	Female	Unknown		No	FL resident	06/03/20
48,207	Lee	25	Male	No		Yes	FL resident	06/03/20
48,208	Lee	41	Male	No		Unknown	FL resident	06/03/20
48,209	Lee	66	Female	No		Yes	FL resident	06/03/20
48,210	Lee	60	Female	No		Yes	FL resident	06/03/20
48,211	Lee	17	Male	No		Yes	FL resident	06/03/20
48,212	Lee	77	Male	Unknown		Yes	FL resident	06/03/20
48,213	Lee	41	Male	No		No	FL resident	06/03/20
48,214	Lee	34	Male	No		Unknown	FL resident	06/03/20
48,215	Lee	41	Male	No		Yes	FL resident	06/03/20
48,216	Lee	16	Male	No		Yes	FL resident	06/03/20
48,217	Lee	44	Female	No		Yes	FL resident	06/03/20
48,218	Lee	15	Female	No		No	FL resident	06/03/20
48,219	Lee	34	Male	No		No	FL resident	06/03/20
48,220	Lee	50	Female	No		No	FL resident	06/03/20
48,221	Lee	32	Male	No		Unknown	FL resident	06/03/20
48,222	Lee	54	Male	No		No	FL resident	06/03/20

Coronavirus: line list of cases

Data verified as of Jun 14, 2020 at 10 AM

Data in this report are provisional and subject to change.

Case	County	Age	Gender	Travel related	Travel detail	Contact with a confirmed case	Jurisdiction	Date case counted
48,223	Lee	52	Female	No		Unknown	FL resident	06/03/20
48,224	Lee	17	Male	No		Yes	FL resident	06/03/20
48,225	Lee	18	Female	No		No	FL resident	06/03/20
48,226	Lee	19	Female	No		No	FL resident	06/03/20
48,227	Lee	32	Female	No		Unknown	FL resident	06/03/20
48,228	Lee	42	Male	No		No	FL resident	06/03/20
48,229	Lee	54	Male	No		No	FL resident	06/03/20
48,230	Lee	42	Male	No		No	FL resident	06/03/20
48,231	Lee	67	Male	No		Yes	FL resident	06/03/20
48,232	Lee	60	Female	No		Yes	FL resident	06/03/20
48,233	Lee	54	Female	No		Yes	FL resident	06/03/20
48,234	Lee	76	Female	No		Yes	FL resident	06/03/20
48,235	Lee	30	Male	No		Unknown	FL resident	06/03/20
48,236	Lee	26	Female	Unknown		Yes	FL resident	06/03/20
48,237	Lee	29	Male	No		Unknown	FL resident	06/03/20
48,238	Lee	55	Male	No		No	FL resident	06/03/20
48,239	Lee	71	Male	No		Unknown	FL resident	06/03/20
48,240	Lee	68	Male	No		Unknown	FL resident	06/03/20
48,241	Lee	30	Female	No		Unknown	FL resident	06/03/20
48,242	Lee	61	Female	No		Unknown	FL resident	06/03/20
48,243	Lee	45	Male	No		Unknown	FL resident	06/03/20
48,244	Lee	14	Male	No		Unknown	FL resident	06/03/20
48,245	Lee	65	Female	No		No	FL resident	06/03/20
48,246	Lee	20	Female	No		Yes	FL resident	06/03/20
48,247	Lee	69	Male	No		Unknown	FL resident	06/03/20
48,248	Lee	72	Male	Unknown			FL resident	06/03/20
48,249	Lee	53	Female	No		Unknown	FL resident	06/03/20
48,250	Lee	66	Female	No			FL resident	06/03/20
48,251	Lee	83	Female	No		Yes	FL resident	06/03/20
48,252	Lee	49	Female	No		Unknown	FL resident	06/03/20
48,253	Lee	38	Male	No		Yes	FL resident	06/03/20
48,254	Lee	32	Female	No		No	FL resident	06/03/20
48,255	Lee	11	Male	Unknown		Yes	FL resident	06/03/20
48,256	Lee	43	Male	No		Unknown	FL resident	06/03/20
48,257	Lee	9	Male	No		Yes	FL resident	06/03/20
48,258	Lee	79	Male	No		Yes	FL resident	06/03/20
48,259	Lee	28	Male	No		Yes	FL resident	06/03/20
48,260	Lee	37	Female	No		Yes	FL resident	06/03/20
48,261	Lee	41	Female	Unknown			FL resident	06/03/20
48,262	Lee	23	Female	No		No	FL resident	06/03/20
48,263	Lee	49	Female	No		No	FL resident	06/03/20
48,264	Lee	51	Male	No		Yes	FL resident	06/03/20
48,265	Lee	28	Female	Unknown			FL resident	06/04/20
48,266	Lee	28	Female	No		Yes	FL resident	06/04/20
48,267	Lee	48	Male	No		Unknown	FL resident	06/04/20
48,268	Lee	1	Female	Unknown			FL resident	06/04/20
48,269	Lee	13	Male	Unknown			FL resident	06/04/20
48,270	Lee	52	Female	No		No	FL resident	06/04/20
48,271	Lee	48	Female	Unknown			FL resident	06/04/20
48,272	Lee	53	Male	No		Yes	FL resident	06/04/20
48,273	Lee	34	Female	No		No	FL resident	06/04/20
48,274	Lee	53	Male	No		Yes	FL resident	06/04/20
48,275	Lee	84	Female	No		No	FL resident	06/04/20
48,276	Lee	60	Male	Unknown			FL resident	06/04/20
48,277	Lee	67	Male	No		Unknown	FL resident	06/04/20
48,278	Lee	19	Female	No		Unknown	FL resident	06/04/20
48,279	Lee	31	Female	No		Yes	FL resident	06/04/20
48,280	Lee	68	Female	No		Yes	FL resident	06/04/20
48,281	Lee	63	Female	No		Unknown	FL resident	06/04/20
48,282	Lee	27	Male	Unknown			FL resident	06/04/20
48,283	Lee	55	Female	No		Yes	FL resident	06/04/20
48,284	Lee	60	Female	Unknown		Unknown	FL resident	06/04/20

Coronavirus: line list of cases

Data verified as of Jun 14, 2020 at 10 AM

Data in this report are provisional and subject to change.

Case	County	Age	Gender	Travel related	Travel detail	Contact with a confirmed case	Jurisdiction	Date case counted
48,285	Lee	36	Female	Unknown			FL resident	06/04/20
48,286	Lee	52	Female	Unknown		Unknown	FL resident	06/04/20
48,287	Lee	30	Female	Unknown		Unknown	FL resident	06/04/20
48,288	Lee	19	Female	Unknown		Unknown	FL resident	06/04/20
48,289	Lee	59	Male	No		No	FL resident	06/04/20
48,290	Lee	18	Female	No		Unknown	FL resident	06/04/20
48,291	Lee	44	Female	Unknown		Unknown	FL resident	06/04/20
48,292	Lee	58	Female	Unknown		Unknown	FL resident	06/04/20
48,293	Lee	48	Male	Unknown		Unknown	FL resident	06/04/20
48,294	Lee	9	Female	Unknown		Yes	FL resident	06/04/20
48,295	Lee	67	Male	No		Yes	FL resident	06/04/20
48,296	Lee	34	Female	No		No	FL resident	06/04/20
48,297	Lee	15	Female	Unknown			FL resident	06/05/20
48,298	Lee	19	Male	No		Unknown	FL resident	06/05/20
48,299	Lee	38	Male	Unknown		Unknown	FL resident	06/05/20
48,300	Lee	21	Male	Unknown			FL resident	06/05/20
48,301	Lee	21	Male	No		Yes	FL resident	06/05/20
48,302	Lee	63	Female	No		No	FL resident	06/05/20
48,303	Lee	48	Female	Unknown			FL resident	06/05/20
48,304	Lee	52	Male	No		Yes	FL resident	06/05/20
48,305	Lee	59	Male	Unknown		Unknown	FL resident	06/05/20
48,306	Lee	33	Male	No		Unknown	FL resident	06/05/20
48,307	Lee	73	Male	Unknown			FL resident	06/05/20
48,308	Lee	19	Male	No		No	FL resident	06/05/20
48,309	Lee	36	Female	No		Yes	FL resident	06/05/20
48,310	Lee	38	Male	Unknown		Yes	FL resident	06/05/20
48,311	Lee	29	Female	Unknown			FL resident	06/05/20
48,312	Lee	18	Female	No		Yes	FL resident	06/05/20
48,313	Lee	17	Female	No		Yes	FL resident	06/05/20
48,314	Lee	57	Male	Unknown			FL resident	06/05/20
48,315	Lee	62	Male	No		No	FL resident	06/05/20
48,316	Lee	55	Female	No		Yes	FL resident	06/05/20
48,317	Lee	67	Male	No		Yes	FL resident	06/05/20
48,318	Lee	52	Male	No			FL resident	06/05/20
48,319	Lee	57	Male	Unknown			FL resident	06/05/20
48,320	Lee	46	Male	Unknown		Unknown	FL resident	06/05/20
48,321	Lee	59	Male	No		Unknown	FL resident	06/05/20
48,322	Lee	34	Female	Unknown		Unknown	FL resident	06/05/20
48,323	Lee	54	Female	No		Yes	FL resident	06/05/20
48,324	Lee	37	Male	Unknown		Unknown	FL resident	06/05/20
48,325	Lee	73	Female	Unknown			FL resident	06/05/20
48,326	Lee	28	Male	Unknown		Unknown	FL resident	06/05/20
48,327	Lee	45	Male	No		Yes	FL resident	06/05/20
48,328	Lee	87	Female	Unknown		Unknown	FL resident	06/05/20
48,329	Lee	53	Female	No		Yes	FL resident	06/05/20
48,330	Lee	45	Male	No		Yes	FL resident	06/05/20
48,331	Lee	48	Male	No		Unknown	FL resident	06/05/20
48,332	Lee	33	Male	No		Unknown	FL resident	06/05/20
48,333	Lee	41	Female	Unknown			FL resident	06/05/20
48,334	Lee	35	Male	Unknown			FL resident	06/06/20
48,335	Lee	38	Female	No		Yes	FL resident	06/06/20
48,336	Lee	25	Female	No		Yes	FL resident	06/06/20
48,337	Lee	50	Male	Unknown			FL resident	06/06/20
48,338	Lee	71	Female	No		No	FL resident	06/06/20
48,339	Lee	42	Male	Unknown			FL resident	06/06/20
48,340	Lee	27	Male	Unknown		No	FL resident	06/06/20
48,341	Lee	33	Female	No		No	FL resident	06/06/20
48,342	Lee	17	Female	Unknown			FL resident	06/06/20
48,343	Lee	51	Female	Unknown			FL resident	06/06/20
48,344	Lee	71	Male	No		No	FL resident	06/06/20
48,345	Lee	25	Male	No		Yes	FL resident	06/06/20
48,346	Lee	31	Male	No		No	FL resident	06/06/20

Coronavirus: line list of cases

Data verified as of Jun 14, 2020 at 10 AM

Data in this report are provisional and subject to change.

Case	County	Age	Gender	Travel related	Travel detail	Contact with a confirmed case	Jurisdiction	Date case counted
48,347	Lee	50	Female	No		No	FL resident	06/06/20
48,348	Lee	29	Female	No			FL resident	06/06/20
48,349	Lee	39	Male	Unknown			FL resident	06/06/20
48,350	Lee	44	Male	No		Unknown	FL resident	06/06/20
48,351	Lee	30	Male	Unknown			FL resident	06/06/20
48,352	Lee	56	Female	Unknown			FL resident	06/06/20
48,353	Lee	62	Male	Unknown			FL resident	06/06/20
48,354	Lee	24	Female	No		Unknown	FL resident	06/06/20
48,355	Lee	39	Female	No		Unknown	FL resident	06/06/20
48,356	Lee	63	Male	Unknown			FL resident	06/06/20
48,357	Lee	75	Male	No		Yes	FL resident	06/06/20
48,358	Lee	19	Female	Unknown			FL resident	06/06/20
48,359	Lee	30	Male	Unknown			FL resident	06/06/20
48,360	Lee	53	Female	No		Yes	FL resident	06/06/20
48,361	Lee	22	Female	Unknown		Yes	FL resident	06/06/20
48,362	Lee	20	Male	No		Unknown	FL resident	06/06/20
48,363	Lee	23	Male	No		Yes	FL resident	06/06/20
48,364	Lee	32	Male	No		Yes	FL resident	06/06/20
48,365	Lee	37	Female	Unknown			FL resident	06/06/20
48,366	Lee	37	Female	Unknown			FL resident	06/06/20
48,367	Lee	23	Male	Unknown			FL resident	06/06/20
48,368	Lee	45	Male	Unknown			FL resident	06/06/20
48,369	Lee	37	Male	No		Yes	FL resident	06/06/20
48,370	Lee	64	Male	No		Unknown	FL resident	06/06/20
48,371	Lee	50	Female	No		No	FL resident	06/06/20
48,372	Lee	26	Male	No		No	FL resident	06/06/20
48,373	Lee	36	Female	Unknown		Yes	FL resident	06/06/20
48,374	Lee	48	Female	No		Unknown	FL resident	06/06/20
48,375	Lee	18	Male	No		No	FL resident	06/06/20
48,376	Lee	29	Female	Unknown		Unknown	FL resident	06/06/20
48,377	Lee	40	Male	Unknown		Unknown	FL resident	06/06/20
48,378	Lee	22	Female	Unknown		Unknown	FL resident	06/06/20
48,379	Lee	1	Female	No		Yes	FL resident	06/06/20
48,380	Lee	40	Male	Unknown		Unknown	FL resident	06/06/20
48,381	Lee	21	Male	Unknown		Unknown	FL resident	06/06/20
48,382	Lee	31	Female	No		No	FL resident	06/06/20
48,383	Lee	92	Female	No		Yes	FL resident	06/06/20
48,384	Lee	45	Female	No		Yes	FL resident	06/06/20
48,385	Lee	23	Male	Unknown			FL resident	06/06/20
48,386	Lee	40	Female	No		Yes	FL resident	06/06/20
48,387	Lee	19	Female	No		Yes	FL resident	06/06/20
48,388	Lee	39	Female	No		Unknown	FL resident	06/06/20
48,389	Lee	63	Female	No		Unknown	FL resident	06/06/20
48,390	Lee	49	Male	Unknown		Unknown	FL resident	06/06/20
48,391	Lee	52	Male	Unknown		Unknown	FL resident	06/06/20
48,392	Lee	49	Female	No		Yes	FL resident	06/06/20
48,393	Lee	52	Female	Unknown		Unknown	FL resident	06/06/20
48,394	Lee	38	Male	Unknown			FL resident	06/07/20
48,395	Lee	10	Female	Unknown		Unknown	FL resident	06/07/20
48,396	Lee	8	Male	No		Yes	FL resident	06/07/20
48,397	Lee	39	Female	No		Unknown	FL resident	06/07/20
48,398	Lee	1	Female	No		Yes	FL resident	06/07/20
48,399	Lee	5	Female	No		Yes	FL resident	06/07/20
48,400	Lee	53	Male	Unknown			FL resident	06/07/20
48,401	Lee	61	Female	Unknown		Yes	FL resident	06/07/20
48,402	Lee	62	Female	No		Yes	FL resident	06/07/20
48,403	Lee	50	Male	No		Yes	FL resident	06/07/20
48,404	Lee	37	Female	Unknown			FL resident	06/07/20
48,405	Lee	43	Male	Unknown			FL resident	06/07/20
48,406	Lee	56	Male	Unknown			FL resident	06/07/20
48,407	Lee	82	Female	Unknown			FL resident	06/07/20
48,408	Lee	59	Male	No		Yes	FL resident	06/07/20

Coronavirus: line list of cases

Data verified as of Jun 14, 2020 at 10 AM

Data in this report are provisional and subject to change.

Case	County	Age	Gender	Travel related	Travel detail	Contact with a confirmed case	Jurisdiction	Date case counted
48,409	Lee	44	Male	No		Yes	FL resident	06/07/20
48,410	Lee	31	Female	No		Yes	FL resident	06/07/20
48,411	Lee	42	Female	Unknown			FL resident	06/07/20
48,412	Lee	88	Male	Unknown			FL resident	06/07/20
48,413	Lee	31	Female	No		Unknown	FL resident	06/07/20
48,414	Lee	40	Male	Unknown			FL resident	06/07/20
48,415	Lee	27	Male	Unknown			FL resident	06/07/20
48,416	Lee	55	Male	Unknown			FL resident	06/07/20
48,417	Lee	64	Female	Unknown			FL resident	06/07/20
48,418	Lee	68	Male	Unknown			FL resident	06/07/20
48,419	Lee	26	Female	Unknown			FL resident	06/07/20
48,420	Lee	13	Male	No		Yes	FL resident	06/07/20
48,421	Lee	15	Female	No		Yes	FL resident	06/07/20
48,422	Lee	62	Female	Unknown			FL resident	06/07/20
48,423	Lee	50	Female	No		Unknown	FL resident	06/07/20
48,424	Lee	15	Male	No		Yes	FL resident	06/07/20
48,425	Lee	4	Female	No		Yes	FL resident	06/07/20
48,426	Lee	40	Female	No		Yes	FL resident	06/07/20
48,427	Lee	39	Female	Unknown			FL resident	06/07/20
48,428	Lee	30	Female	Unknown			FL resident	06/07/20
48,429	Lee	63	Male	No		No	FL resident	06/07/20
48,430	Lee	26	Male	Unknown			FL resident	06/08/20
48,431	Lee	43	Female	No		Yes	FL resident	06/08/20
48,432	Lee	22	Male	No		Yes	FL resident	06/08/20
48,433	Lee	0	Female	Unknown			FL resident	06/08/20
48,434	Lee	3	Female	Unknown			FL resident	06/08/20
48,435	Lee	59	Male	Unknown			FL resident	06/08/20
48,436	Lee	22	Male	No		Unknown	FL resident	06/08/20
48,437	Lee	63	Female	Unknown			FL resident	06/08/20
48,438	Lee	50	Female	No		No	FL resident	06/08/20
48,439	Lee	18	Female	No		Yes	FL resident	06/08/20
48,440	Lee	54	Male	No		Yes	FL resident	06/08/20
48,441	Lee	19	Female	No		No	FL resident	06/08/20
48,442	Lee	36	Female	No		Unknown	FL resident	06/08/20
48,443	Lee	53	Female	Unknown			FL resident	06/08/20
48,444	Lee	38	Male	No		Yes	FL resident	06/08/20
48,445	Lee	36	Female	Unknown		Yes	FL resident	06/08/20
48,446	Lee	26	Female	Unknown			FL resident	06/08/20
48,447	Lee	31	Male	Unknown			FL resident	06/08/20
48,448	Lee	38	Female	Unknown			FL resident	06/08/20
48,449	Lee	41	Female	Unknown			FL resident	06/08/20
48,450	Lee	68	Male	Unknown			FL resident	06/08/20
48,451	Lee	29	Female	Unknown		Unknown	FL resident	06/08/20
48,452	Lee	31	Female	No		Yes	FL resident	06/08/20
48,453	Lee	13	Male	Unknown			FL resident	06/08/20
48,454	Lee	11	Female	Unknown		Unknown	FL resident	06/08/20
48,455	Lee	77	Female	No		Yes	FL resident	06/08/20
48,456	Lee	33	Female	Unknown			FL resident	06/08/20
48,457	Lee	34	Female	Unknown		Unknown	FL resident	06/08/20
48,458	Lee	35	Female	No		Unknown	FL resident	06/08/20
48,459	Lee	57	Female	Unknown			FL resident	06/08/20
48,460	Lee	66	Female	Unknown			FL resident	06/08/20
48,461	Lee	54	Female	Unknown			FL resident	06/08/20
48,462	Lee	73	Male	Unknown			FL resident	06/08/20
48,463	Lee	51	Female	Unknown			FL resident	06/08/20
48,464	Lee	38	Male	No		No	FL resident	06/08/20
48,465	Lee	37	Female	Unknown			FL resident	06/08/20
48,466	Lee	65	Male	Unknown			FL resident	06/08/20
48,467	Lee	20	Female	Unknown			FL resident	06/08/20
48,468	Lee	21	Female	No		Yes	FL resident	06/08/20
48,469	Lee	88	Male	Unknown			FL resident	06/08/20
48,470	Lee	44	Female	Unknown			FL resident	06/08/20

Coronavirus: line list of cases

Data verified as of Jun 14, 2020 at 10 AM

Data in this report are provisional and subject to change.

Case	County	Age	Gender	Travel related	Travel detail	Contact with a confirmed case	Jurisdiction	Date case counted
48,471	Lee	39	Male	Unknown			FL resident	06/08/20
48,472	Lee	47	Male	Unknown			FL resident	06/08/20
48,473	Lee	42	Male	Unknown			FL resident	06/08/20
48,474	Lee	29	Female	Unknown		Yes	FL resident	06/08/20
48,475	Lee	55	Female	Unknown		Unknown	FL resident	06/08/20
48,476	Lee	12	Male	No		Yes	FL resident	06/08/20
48,477	Lee	26	Female	Unknown		Unknown	FL resident	06/08/20
48,478	Lee	32	Female	No			FL resident	06/08/20
48,479	Lee	62	Female	No		Yes	FL resident	06/08/20
48,480	Lee	48	Female	Unknown		Yes	FL resident	06/08/20
48,481	Lee	24	Male	Unknown			FL resident	06/09/20
48,482	Lee	55	Male	Unknown			FL resident	06/09/20
48,483	Lee	56	Male	Unknown			FL resident	06/09/20
48,484	Lee	16	Female	Unknown			FL resident	06/09/20
48,485	Lee	47	Female	Unknown			FL resident	06/09/20
48,486	Lee	64	Male	Unknown			FL resident	06/09/20
48,487	Lee	64	Male	No			FL resident	06/09/20
48,488	Lee	53	Male	Unknown			FL resident	06/09/20
48,489	Lee	46	Female	Unknown			FL resident	06/09/20
48,490	Lee	31	Female	No		No	FL resident	06/09/20
48,491	Lee	47	Female	No			FL resident	06/09/20
48,492	Lee	37	Female	No		Yes	FL resident	06/09/20
48,493	Lee	60	Male	Unknown			FL resident	06/09/20
48,494	Lee	6	Female	Unknown			FL resident	06/09/20
48,495	Lee	10	Female	Unknown			FL resident	06/09/20
48,496	Lee	51	Male	Unknown			FL resident	06/09/20
48,497	Lee	59	Male	Unknown			FL resident	06/09/20
48,498	Lee	13	Male	Unknown			FL resident	06/09/20
48,499	Lee	61	Female	Unknown			FL resident	06/09/20
48,500	Lee	28	Male	Unknown			FL resident	06/09/20
48,501	Lee	73	Female	No			FL resident	06/09/20
48,502	Lee	29	Female	Unknown			FL resident	06/09/20
48,503	Lee	30	Male	No		No	FL resident	06/09/20
48,504	Lee	30	Male	Unknown			FL resident	06/09/20
48,505	Lee	55	Female	Unknown			FL resident	06/09/20
48,506	Lee	23	Female	No		No	FL resident	06/09/20
48,507	Lee	63	Female	Unknown			FL resident	06/09/20
48,508	Lee	45	Female	Unknown		Unknown	FL resident	06/09/20
48,509	Lee	67	Male	Unknown		Yes	FL resident	06/09/20
48,510	Lee	48	Female	No		Yes	FL resident	06/09/20
48,511	Lee	41	Male	Unknown		Unknown	FL resident	06/09/20
48,512	Lee	75	Male	Unknown		Unknown	FL resident	06/09/20
48,513	Lee	72	Female	Unknown			FL resident	06/09/20
48,514	Lee	39	Female	Unknown		Unknown	FL resident	06/09/20
48,515	Lee	44	Male	Unknown		Unknown	FL resident	06/09/20
48,516	Lee	34	Female	No		Yes	FL resident	06/09/20
48,517	Lee	27	Female	Unknown		Unknown	FL resident	06/09/20
48,518	Lee	65	Female	Unknown		Unknown	FL resident	06/09/20
48,519	Lee	70	Male	Unknown		Unknown	FL resident	06/09/20
48,520	Lee	39	Male	Unknown		Unknown	FL resident	06/09/20
48,521	Lee	54	Male	Unknown		Unknown	FL resident	06/09/20
48,522	Lee	20	Male	Unknown			FL resident	06/09/20
48,523	Lee	55	Female	Unknown		Yes	FL resident	06/09/20
48,524	Lee	78	Male	Unknown		Unknown	FL resident	06/09/20
48,525	Lee	41	Male	Unknown			FL resident	06/09/20
48,526	Lee	86	Female	No		Unknown	FL resident	06/09/20
48,527	Lee	71	Male	Unknown		Yes	FL resident	06/09/20
48,528	Lee	69	Male	Unknown		Unknown	FL resident	06/09/20
48,529	Lee	49	Female	Unknown		Unknown	FL resident	06/09/20
48,530	Lee	69	Female	No		Unknown	FL resident	06/09/20
48,531	Lee	94	Female	Unknown		Unknown	FL resident	06/09/20
48,532	Lee	92	Male	Unknown		Unknown	FL resident	06/09/20

Coronavirus: line list of cases

Data verified as of Jun 14, 2020 at 10 AM

Data in this report are provisional and subject to change.

Case	County	Age	Gender	Travel related	Travel detail	Contact with a confirmed case	Jurisdiction	Date case counted
48,533	Lee	35	Male	Unknown			FL resident	06/09/20
48,534	Lee	25	Male	Unknown			FL resident	06/09/20
48,535	Lee	45	Male	Unknown			FL resident	06/09/20
48,536	Lee	17	Female	Unknown			FL resident	06/09/20
48,537	Lee	25	Male	Unknown			FL resident	06/09/20
48,538	Lee	12	Female	No		Yes	FL resident	06/09/20
48,539	Lee	54	Male	No		Yes	FL resident	06/09/20
48,540	Lee	47	Female	No		Unknown	FL resident	06/09/20
48,541	Lee	21	Male	Unknown		Yes	FL resident	06/10/20
48,542	Lee	59	Male	Unknown			FL resident	06/10/20
48,543	Lee	60	Female	No		Yes	FL resident	06/10/20
48,544	Lee	21	Female	Unknown			FL resident	06/10/20
48,545	Lee	95	Male	Unknown			FL resident	06/10/20
48,546	Lee	36	Female	Unknown			FL resident	06/10/20
48,547	Lee	0	Female	Unknown			FL resident	06/10/20
48,548	Lee	38	Male	Unknown			FL resident	06/10/20
48,549	Lee	45	Male	Unknown			FL resident	06/10/20
48,550	Lee	32	Female	Unknown			FL resident	06/10/20
48,551	Lee	17	Female	Unknown			FL resident	06/10/20
48,552	Lee	50	Male	No		Unknown	FL resident	06/10/20
48,553	Lee	53	Female	Unknown			FL resident	06/10/20
48,554	Lee	53	Male	No		Unknown	FL resident	06/10/20
48,555	Lee	57	Female	No		Yes	FL resident	06/10/20
48,556	Lee	79	Male	No		Yes	FL resident	06/10/20
48,557	Lee	71	Female	No		Yes	FL resident	06/10/20
48,558	Lee	27	Female	Unknown			FL resident	06/10/20
48,559	Lee	61	Female	Unknown			FL resident	06/10/20
48,560	Lee	33	Female	Unknown			FL resident	06/10/20
48,561	Lee	30	Female	Unknown			FL resident	06/10/20
48,562	Lee	36	Male	No		Unknown	FL resident	06/10/20
48,563	Lee	37	Male	Unknown			FL resident	06/10/20
48,564	Lee	34	Male	No		Yes	FL resident	06/10/20
48,565	Lee	39	Female	Unknown			FL resident	06/10/20
48,566	Lee	59	Male	Unknown		Unknown	FL resident	06/10/20
48,567	Lee	39	Female	Unknown			FL resident	06/10/20
48,568	Lee	23	Male	No		No	FL resident	06/10/20
48,569	Lee	13	Male	Unknown			FL resident	06/10/20
48,570	Lee	54	Male	Unknown			FL resident	06/10/20
48,571	Lee	22	Male	Unknown		Unknown	FL resident	06/10/20
48,572	Lee	38	Male	Unknown			FL resident	06/10/20
48,573	Lee	32	Female	Unknown			FL resident	06/10/20
48,574	Lee	28	Female	Unknown			FL resident	06/10/20
48,575	Lee	60	Male	Unknown		Unknown	FL resident	06/10/20
48,576	Lee	55	Female	Unknown		Unknown	FL resident	06/10/20
48,577	Lee	35	Male	Unknown		Unknown	FL resident	06/10/20
48,578	Lee	40	Male	No		Yes	FL resident	06/10/20
48,579	Lee	19	Female	Unknown		Unknown	FL resident	06/10/20
48,580	Lee	61	Male	No		Yes	FL resident	06/10/20
48,581	Lee	84	Male	Unknown		Unknown	FL resident	06/10/20
48,582	Lee	62	Male	Unknown			FL resident	06/10/20
48,583	Lee	67	Male	Unknown		Unknown	FL resident	06/10/20
48,584	Lee	19	Male	No		No	FL resident	06/10/20
48,585	Lee	19	Female	Unknown			FL resident	06/10/20
48,586	Lee	50	Female	Unknown		Yes	FL resident	06/10/20
48,587	Lee	90	Male	Unknown		Unknown	FL resident	06/10/20
48,588	Lee	59	Female	Unknown		Unknown	FL resident	06/10/20
48,589	Lee	35	Female	Unknown			FL resident	06/10/20
48,590	Lee	50	Male	No		Yes	FL resident	06/10/20
48,591	Lee	26	Male	No		No	FL resident	06/10/20
48,592	Lee	18	Male	Unknown		Unknown	FL resident	06/10/20
48,593	Lee	26	Female	Unknown		Unknown	FL resident	06/10/20
48,594	Lee	20	Male	No		Unknown	FL resident	06/10/20

Coronavirus: line list of cases

Data verified as of Jun 14, 2020 at 10 AM

Data in this report are provisional and subject to change.

Case	County	Age	Gender	Travel related	Travel detail	Contact with a confirmed case	Jurisdiction	Date case counted
48,595	Lee	21	Female	Unknown			FL resident	06/10/20
48,596	Lee	33	Male	Unknown			FL resident	06/10/20
48,597	Lee	6	Female	No		Yes	FL resident	06/10/20
48,598	Lee	70	Female	Unknown			FL resident	06/10/20
48,599	Lee	19	Female	Unknown			FL resident	06/10/20
48,600	Lee	70	Female	Unknown			FL resident	06/10/20
48,601	Lee	46	Male	No		Unknown	FL resident	06/10/20
48,602	Lee	19	Male	Unknown			FL resident	06/10/20
48,603	Lee	82	Female	No		Yes	FL resident	06/10/20
48,604	Lee	42	Male	Unknown		Unknown	FL resident	06/10/20
48,605	Lee	46	Male	Unknown		Unknown	FL resident	06/10/20
48,606	Lee	45	Male	No		Unknown	FL resident	06/10/20
48,607	Lee	35	Female	No		Yes	FL resident	06/10/20
48,608	Lee	61	Female	No		Yes	FL resident	06/10/20
48,609	Lee	54	Female	Unknown			FL resident	06/10/20
48,610	Lee	64	Female	Unknown		Yes	FL resident	06/10/20
48,611	Lee	6	Female	No		Yes	FL resident	06/10/20
48,612	Lee	4	Female	No		Yes	FL resident	06/10/20
48,613	Lee	16	Male	No			FL resident	06/10/20
48,614	Lee	33	Male	No		Yes	FL resident	06/10/20
48,615	Lee	20	Male	Unknown			FL resident	06/11/20
48,616	Lee	45	Female	Unknown			FL resident	06/11/20
48,617	Lee	33	Male	Unknown			FL resident	06/11/20
48,618	Lee	51	Male	Unknown			FL resident	06/11/20
48,619	Lee	34	Female	Unknown			FL resident	06/11/20
48,620	Lee	59	Female	Unknown			FL resident	06/11/20
48,621	Lee	56	Female	Unknown			FL resident	06/11/20
48,622	Lee	20	Male	Unknown			FL resident	06/11/20
48,623	Lee	22	Female	No			FL resident	06/11/20
48,624	Lee	31	Male	Unknown			FL resident	06/11/20
48,625	Lee	29	Female	Unknown			FL resident	06/11/20
48,626	Lee	23	Female	Unknown			FL resident	06/11/20
48,627	Lee	45	Female	No			FL resident	06/11/20
48,628	Lee	26	Male	Unknown			FL resident	06/11/20
48,629	Lee	32	Female	Unknown			FL resident	06/11/20
48,630	Lee	30	Female	Unknown			FL resident	06/11/20
48,631	Lee	24	Male	Unknown			FL resident	06/11/20
48,632	Lee	83	Male	No		No	FL resident	06/11/20
48,633	Lee	76	Male	Unknown			FL resident	06/11/20
48,634	Lee	34	Male	No		Yes	FL resident	06/11/20
48,635	Lee	32	Female	No		Yes	FL resident	06/11/20
48,636	Lee	46	Female	No			FL resident	06/11/20
48,637	Lee	27	Male	No		No	FL resident	06/11/20
48,638	Lee	59	Female	No		Yes	FL resident	06/11/20
48,639	Lee	37	Male	No			FL resident	06/11/20
48,640	Lee	48	Male	Unknown		Unknown	FL resident	06/11/20
48,641	Lee	40	Female	Unknown			FL resident	06/11/20
48,642	Lee	42	Male	Unknown			FL resident	06/11/20
48,643	Lee	38	Male	Unknown			FL resident	06/11/20
48,644	Lee	30	Male	Unknown			FL resident	06/11/20
48,645	Lee	63	Female	Unknown		Unknown	FL resident	06/11/20
48,646	Lee	76	Female	Unknown		Unknown	FL resident	06/11/20
48,647	Lee	15	Male	Unknown		Unknown	FL resident	06/11/20
48,648	Lee	23	Male	Unknown			FL resident	06/11/20
48,649	Lee	77	Female	Unknown			FL resident	06/11/20
48,650	Lee	33	Male	Unknown			FL resident	06/11/20
48,651	Lee	10	Male	Unknown		Unknown	FL resident	06/11/20
48,652	Lee	12	Male	Unknown		Unknown	FL resident	06/11/20
48,653	Lee	1	Male	No		Yes	FL resident	06/11/20
48,654	Lee	14	Male	Unknown		Yes	FL resident	06/11/20
48,655	Lee	16	Male	No			FL resident	06/11/20
48,656	Lee	27	Female	Unknown		Unknown	FL resident	06/11/20

Coronavirus: line list of cases

Data verified as of Jun 14, 2020 at 10 AM

Data in this report are provisional and subject to change.

Case	County	Age	Gender	Travel related	Travel detail	Contact with a confirmed case	Jurisdiction	Date case counted
48,657	Lee	35	Female	Unknown			FL resident	06/11/20
48,658	Lee	41	Female	Unknown		Yes	FL resident	06/11/20
48,659	Lee	42	Male	Unknown			FL resident	06/11/20
48,660	Lee	69	Female	No		No	FL resident	06/11/20
48,661	Lee	80	Female	Unknown			FL resident	06/11/20
48,662	Lee	57	Male	Unknown		Unknown	FL resident	06/11/20
48,663	Lee	61	Unknown	Unknown			FL resident	06/11/20
48,664	Lee	50	Male	No			FL resident	06/11/20
48,665	Lee	34	Male	Unknown		Unknown	FL resident	06/11/20
48,666	Lee	62	Male	No			FL resident	06/11/20
48,667	Lee	16	Female	No		Yes	FL resident	06/11/20
48,668	Lee	68	Male	Unknown			FL resident	06/11/20
48,669	Lee	42	Female	No			FL resident	06/11/20
48,670	Lee	26	Female	Unknown			FL resident	06/11/20
48,671	Lee	18	Male	Unknown			FL resident	06/11/20
48,672	Lee	43	Male	Unknown			FL resident	06/11/20
48,673	Lee	42	Female	Unknown			FL resident	06/11/20
48,674	Lee	20	Female	Unknown			FL resident	06/11/20
48,675	Lee	36	Female	Unknown			FL resident	06/11/20
48,676	Lee	60	Male	Unknown			FL resident	06/11/20
48,677	Lee	35	Male	Unknown			FL resident	06/11/20
48,678	Lee	10	Male	Unknown			FL resident	06/11/20
48,679	Lee	11	Female	Unknown			FL resident	06/11/20
48,680	Lee	36	Male	Unknown			FL resident	06/11/20
48,681	Lee	29	Female	Unknown			FL resident	06/11/20
48,682	Lee	10	Female	No		Yes	FL resident	06/12/20
48,683	Lee	42	Female	No		Yes	FL resident	06/12/20
48,684	Lee	23	Female	Unknown			FL resident	06/12/20
48,685	Lee	55	Male	Unknown			FL resident	06/12/20
48,686	Lee	50	Female	Unknown			FL resident	06/12/20
48,687	Lee	42	Male	Unknown			FL resident	06/12/20
48,688	Lee	66	Male	Unknown			FL resident	06/12/20
48,689	Lee	23	Male	Unknown			FL resident	06/12/20
48,690	Lee	74	Female	Unknown			FL resident	06/12/20
48,691	Lee	29	Female	Unknown			FL resident	06/12/20
48,692	Lee	49	Female	Unknown			FL resident	06/12/20
48,693	Lee	25	Female	Unknown			FL resident	06/12/20
48,694	Lee	0	Female	Unknown			FL resident	06/12/20
48,695	Lee	50	Female	Unknown		Yes	FL resident	06/12/20
48,696	Lee	63	Male	Unknown			FL resident	06/12/20
48,697	Lee	21	Female	Unknown			FL resident	06/12/20
48,698	Lee	45	Female	Unknown			FL resident	06/12/20
48,699	Lee	49	Male	Unknown			FL resident	06/12/20
48,700	Lee	22	Female	Unknown			FL resident	06/12/20
48,701	Lee	22	Male	Unknown			FL resident	06/12/20
48,702	Lee	48	Female	Unknown			FL resident	06/12/20
48,703	Lee	68	Female	Unknown			FL resident	06/12/20
48,704	Lee	58	Male	No		Yes	FL resident	06/12/20
48,705	Lee	47	Female	Unknown			FL resident	06/12/20
48,706	Lee	38	Male	Unknown			FL resident	06/12/20
48,707	Lee	52	Male	Unknown			FL resident	06/12/20
48,708	Lee	16	Female	Unknown			FL resident	06/12/20
48,709	Lee	24	Female	Unknown			FL resident	06/12/20
48,710	Lee	29	Male	Unknown			FL resident	06/12/20
48,711	Lee	35	Male	Unknown			FL resident	06/12/20
48,712	Lee	37	Female	Unknown			FL resident	06/12/20
48,713	Lee	29	Male	Unknown			FL resident	06/12/20
48,714	Lee	25	Male	Unknown			FL resident	06/12/20
48,715	Lee	43	Male	Unknown			FL resident	06/12/20
48,716	Lee	29	Unknown	Unknown			FL resident	06/12/20
48,717	Lee	40	Female	Unknown			FL resident	06/12/20
48,718	Lee	2	Female	Unknown			FL resident	06/12/20

Coronavirus: line list of cases

Data verified as of Jun 14, 2020 at 10 AM

Data in this report are provisional and subject to change.

Case	County	Age	Gender	Travel related	Travel detail	Contact with a confirmed case	Jurisdiction	Date case counted
48,719	Lee	57	Male	Unknown		Unknown	FL resident	06/12/20
48,720	Lee	72	Male	Unknown		Unknown	FL resident	06/12/20
48,721	Lee	23	Male	No		Yes	FL resident	06/12/20
48,722	Lee	36	Female	Unknown			FL resident	06/12/20
48,723	Lee	0	Female	Unknown		Yes	FL resident	06/12/20
48,724	Lee	59	Male	Unknown		Unknown	FL resident	06/12/20
48,725	Lee	29	Male	Unknown		Unknown	FL resident	06/12/20
48,726	Lee	30	Male	Unknown		Unknown	FL resident	06/12/20
48,727	Lee	38	Female	Unknown		Unknown	FL resident	06/12/20
48,728	Lee	60	Female	Unknown			FL resident	06/12/20
48,729	Lee	12	Female	Unknown			FL resident	06/12/20
48,730	Lee	13	Male	Yes	AL; FL	Yes	FL resident	06/12/20
48,731	Lee	69	Female	Unknown			FL resident	06/12/20
48,732	Lee	65	Male	Unknown		Unknown	FL resident	06/12/20
48,733	Lee	21	Female	Unknown		Unknown	FL resident	06/12/20
48,734	Lee	25	Female	Unknown		Unknown	FL resident	06/12/20
48,735	Lee	23	Female	Unknown		Unknown	FL resident	06/12/20
48,736	Lee	32	Male	Unknown		Unknown	FL resident	06/12/20
48,737	Lee	31	Female	Unknown			FL resident	06/12/20
48,738	Lee	37	Male	Unknown		Unknown	FL resident	06/12/20
48,739	Lee	34	Female	Unknown			FL resident	06/12/20
48,740	Lee	4	Male	Unknown			FL resident	06/12/20
48,741	Lee	33	Female	Unknown			FL resident	06/12/20
48,742	Lee	80	Female	No		Yes	FL resident	06/12/20
48,743	Lee	7	Male	Unknown			FL resident	06/12/20
48,744	Lee	58	Female	Unknown			FL resident	06/12/20
48,745	Lee	39	Female	Unknown		Yes	FL resident	06/12/20
48,746	Lee	26	Female	Unknown			FL resident	06/12/20
48,747	Lee	2	Female	Unknown			FL resident	06/12/20
48,748	Lee	28	Male	Unknown			FL resident	06/12/20
48,749	Lee	34	Male	Unknown			FL resident	06/12/20
48,750	Lee	41	Female	Unknown			FL resident	06/12/20
48,751	Lee	6	Female	Unknown			FL resident	06/13/20
48,752	Lee	47	Female	Unknown			FL resident	06/13/20
48,753	Lee	27	Female	Unknown			FL resident	06/13/20
48,754	Lee	41	Male	Unknown			FL resident	06/13/20
48,755	Lee	36	Male	Unknown		Yes	FL resident	06/13/20
48,756	Lee	58	Male	Unknown			FL resident	06/13/20
48,757	Lee	43	Female	Unknown			FL resident	06/13/20
48,758	Lee	49	Female	Unknown			FL resident	06/13/20
48,759	Lee	60	Female	Unknown			FL resident	06/13/20
48,760	Lee	77	Male	Unknown			FL resident	06/13/20
48,761	Lee	26	Female	Unknown			FL resident	06/13/20
48,762	Lee	21	Female	Unknown			FL resident	06/13/20
48,763	Lee	19	Male	Unknown			FL resident	06/13/20
48,764	Lee	54	Female	Unknown			FL resident	06/13/20
48,765	Lee	23	Female	Unknown			FL resident	06/13/20
48,766	Lee	27	Female	Unknown			FL resident	06/13/20
48,767	Lee	21	Male	Unknown		Yes	FL resident	06/13/20
48,768	Lee	54	Female	Unknown			FL resident	06/13/20
48,769	Lee	47	Female	Unknown			FL resident	06/13/20
48,770	Lee	47	Male	Unknown			FL resident	06/13/20
48,771	Lee	49	Male	Unknown			FL resident	06/13/20
48,772	Lee	20	Male	Unknown			FL resident	06/13/20
48,773	Lee	35	Male	Unknown			FL resident	06/13/20
48,774	Lee	11	Male	Unknown			FL resident	06/13/20
48,775	Lee	23	Female	Unknown			FL resident	06/13/20
48,776	Lee	50	Female	Unknown			FL resident	06/13/20
48,777	Lee	81	Female	Unknown			FL resident	06/13/20
48,778	Lee	87	Female	Unknown			FL resident	06/13/20
48,779	Lee	51	Male	Unknown			FL resident	06/13/20
48,780	Lee	25	Male	Unknown			FL resident	06/13/20

Coronavirus: line list of cases

Data verified as of Jun 14, 2020 at 10 AM

Data in this report are provisional and subject to change.

Case	County	Age	Gender	Travel related	Travel detail	Contact with a confirmed case	Jurisdiction	Date case counted
48,781	Lee	38	Female	Unknown			FL resident	06/13/20
48,782	Lee	18	Female	Unknown			FL resident	06/13/20
48,783	Lee	21	Female	Unknown			FL resident	06/13/20
48,784	Lee	41	Male	Unknown			FL resident	06/13/20
48,785	Lee	33	Male	Unknown			FL resident	06/13/20
48,786	Lee	21	Female	No		Yes	FL resident	06/13/20
48,787	Lee	68	Female	Unknown			FL resident	06/13/20
48,788	Lee	20	Male	Unknown			FL resident	06/13/20
48,789	Lee	74	Female	Unknown			FL resident	06/13/20
48,790	Lee	48	Female	Unknown			FL resident	06/13/20
48,791	Lee	37	Male	Unknown			FL resident	06/13/20
48,792	Lee	94	Female	Unknown			FL resident	06/13/20
48,793	Lee	41	Male	Unknown			FL resident	06/13/20
48,794	Lee	16	Male	Unknown			FL resident	06/13/20
48,795	Lee	75	Male	Unknown			FL resident	06/13/20
48,796	Lee	72	Female	Unknown			FL resident	06/13/20
48,797	Lee	48	Male	Unknown			FL resident	06/13/20
48,798	Lee	69	Female	Unknown			FL resident	06/13/20
48,799	Lee	54	Female	Unknown			FL resident	06/13/20
48,800	Lee	20	Female	Unknown			FL resident	06/13/20
48,801	Lee	67	Female	Unknown			FL resident	06/13/20
48,802	Lee	34	Female	Unknown			FL resident	06/13/20
48,803	Lee	60	Female	No			FL resident	06/13/20
48,804	Lee	49	Male	Unknown			FL resident	06/13/20
48,805	Lee	19	Male	Unknown			FL resident	06/13/20
48,806	Lee	44	Male	Unknown			FL resident	06/13/20
48,807	Lee	41	Male	Unknown			FL resident	06/13/20
48,808	Lee	34	Male	Unknown			FL resident	06/13/20
48,809	Lee	66	Male	Unknown			FL resident	06/13/20
48,810	Lee	46	Male	Unknown			FL resident	06/13/20
48,811	Lee	37	Female	Unknown			FL resident	06/13/20
48,812	Lee	54	Female	Unknown			FL resident	06/13/20
48,813	Lee	39	Male	Unknown			FL resident	06/13/20
48,814	Lee	23	Male	Unknown			FL resident	06/13/20
48,815	Lee	35	Female	Unknown			FL resident	06/13/20
48,816	Lee	37	Male	Unknown			FL resident	06/13/20
48,817	Lee	59	Male	Unknown			FL resident	06/13/20
48,818	Lee	38	Male	Unknown			FL resident	06/13/20
48,819	Lee	44	Female	Unknown			FL resident	06/13/20
48,820	Lee	39	Male	Unknown			FL resident	06/13/20
48,821	Lee	20	Male	Unknown			FL resident	06/13/20
48,822	Lee	24	Female	Unknown			FL resident	06/13/20
48,823	Lee	34	Male	Unknown			FL resident	06/13/20
48,824	Lee	28	Male	Unknown			FL resident	06/13/20
48,825	Lee	33	Female	Unknown			FL resident	06/13/20
48,826	Lee	33	Female	Unknown			FL resident	06/13/20
48,827	Lee	37	Female	Unknown			FL resident	06/13/20
48,828	Lee	60	Female	Unknown			FL resident	06/13/20
48,829	Lee	54	Female	Unknown			FL resident	06/13/20
48,830	Lee	56	Male	Unknown			FL resident	06/13/20
48,831	Lee	48	Female	Unknown			FL resident	06/13/20
48,832	Lee	72	Male	Unknown			FL resident	06/13/20
48,833	Lee	39	Male	Unknown			FL resident	06/13/20
48,834	Lee	57	Male	Unknown			FL resident	06/13/20
48,835	Lee	66	Female	Unknown			FL resident	06/13/20
48,836	Lee	34	Female	Unknown			FL resident	06/13/20
48,837	Lee	24	Female	Unknown			FL resident	06/13/20
48,838	Lee	40	Male	Unknown			FL resident	06/13/20
48,839	Lee	52	Male	Unknown			FL resident	06/13/20
48,840	Lee	20	Female	Unknown			FL resident	06/13/20
48,841	Lee	33	Male	Unknown			FL resident	06/13/20
48,842	Lee	51	Male	Unknown			FL resident	06/13/20

Coronavirus: line list of cases

Data verified as of Jun 14, 2020 at 10 AM

Data in this report are provisional and subject to change.

Case	County	Age	Gender	Travel related	Travel detail	Contact with a confirmed case	Jurisdiction	Date case counted
48,843	Lee	49	Male	Unknown			FL resident	06/13/20
48,844	Lee	26	Male	Unknown			FL resident	06/13/20
48,845	Lee	35	Male	Unknown			FL resident	06/13/20
48,846	Lee	51	Male	Unknown			FL resident	06/13/20
48,847	Lee	83	Female	Unknown			FL resident	06/13/20
48,848	Lee	23	Female	Unknown			FL resident	06/13/20
48,849	Lee	26	Female	Unknown			FL resident	06/13/20
48,850	Lee	23	Male	Unknown			FL resident	06/13/20
48,851	Lee	23	Female	Unknown			FL resident	06/13/20
48,852	Lee	59	Female	Unknown			FL resident	06/13/20
48,853	Lee	42	Female	Unknown			FL resident	06/13/20
48,854	Lee	71	Male	Unknown			FL resident	06/13/20
48,855	Lee	56	Male	Unknown			FL resident	06/13/20
48,856	Lee	18	Male	Unknown			FL resident	06/13/20
48,857	Lee	37	Male	Unknown			FL resident	06/13/20
48,858	Lee	53	Female	Unknown			FL resident	06/13/20
48,859	Lee	28	Male	Unknown			FL resident	06/13/20
48,860	Lee	57	Female	Unknown			FL resident	06/13/20
48,861	Lee	45	Female	Unknown			FL resident	06/13/20
48,862	Lee	26	Female	Unknown			FL resident	06/13/20
48,863	Lee	53	Male	Unknown		Yes	FL resident	06/13/20
48,864	Lee	55	Female	Unknown			FL resident	06/13/20
48,865	Lee	46	Male	Unknown			FL resident	06/13/20
48,866	Lee	31	Male	Unknown			FL resident	06/13/20
48,867	Lee	44	Male	Unknown			FL resident	06/13/20
48,868	Lee	37	Female	Unknown			FL resident	06/13/20
48,869	Lee	36	Female	Unknown			FL resident	06/13/20
48,870	Lee	25	Female	Unknown			FL resident	06/13/20
48,871	Lee	32	Male	Unknown			FL resident	06/13/20
48,872	Lee	44	Male	Unknown			FL resident	06/13/20
48,873	Lee	28	Male	Unknown			FL resident	06/13/20
48,874	Lee	43	Male	Unknown			FL resident	06/13/20
48,875	Lee	53	Male	Unknown			FL resident	06/13/20
48,876	Lee	23	Male	Unknown			FL resident	06/13/20
48,877	Lee	72	Male	Unknown			FL resident	06/13/20
48,878	Lee	38	Male	Unknown			FL resident	06/13/20
48,879	Lee	53	Male	Unknown			FL resident	06/13/20
48,880	Lee	44	Male	Unknown			FL resident	06/13/20
48,881	Lee	22	Male	Unknown			FL resident	06/13/20
48,882	Lee	29	Male	Unknown			FL resident	06/13/20
48,883	Lee	26	Male	Unknown			FL resident	06/13/20
48,884	Lee	23	Male	Unknown			FL resident	06/13/20
48,885	Lee	22	Male	Unknown			FL resident	06/13/20
48,886	Lee	32	Male	Unknown			FL resident	06/13/20
48,887	Lee	28	Male	Unknown			FL resident	06/13/20
48,888	Lee	41	Male	Unknown			FL resident	06/13/20
48,889	Lee	41	Male	Unknown			FL resident	06/13/20
48,890	Lee	40	Male	Unknown			FL resident	06/13/20
48,891	Lee	21	Male	Unknown			FL resident	06/13/20
48,892	Lee	20	Male	Unknown			FL resident	06/13/20
48,893	Lee	62	Male	Unknown			FL resident	06/13/20
48,894	Lee	20	Male	Unknown			FL resident	06/13/20
48,895	Lee	64	Male	Unknown			FL resident	06/13/20
48,896	Lee	39	Male	Unknown			FL resident	06/13/20
48,897	Lee	56	Male	Unknown			FL resident	06/13/20
48,898	Lee	36	Female	Unknown			FL resident	06/13/20
48,899	Lee	53	Female	Unknown			FL resident	06/13/20
48,900	Lee	35	Female	Unknown			FL resident	06/13/20
48,901	Lee	46	Female	Unknown			FL resident	06/13/20
48,902	Lee	46	Female	Unknown			FL resident	06/13/20
48,903	Lee	22	Female	Unknown			FL resident	06/13/20
48,904	Lee	26	Female	Unknown			FL resident	06/13/20

Coronavirus: line list of cases

Data verified as of Jun 14, 2020 at 10 AM

Data in this report are provisional and subject to change.

Case	County	Age	Gender	Travel related	Travel detail	Contact with a confirmed case	Jurisdiction	Date case counted
48,905	Lee	18	Female	Unknown			FL resident	06/13/20
48,906	Lee	36	Female	Unknown			FL resident	06/13/20
48,907	Lee	19	Female	Unknown			FL resident	06/13/20
48,908	Lee	51	Female	Unknown			FL resident	06/13/20
48,909	Lee	45	Female	Unknown			FL resident	06/13/20
48,910	Lee	44	Female	Unknown			FL resident	06/13/20
48,911	Lee	26	Female	Unknown			FL resident	06/13/20
48,912	Lee	24	Female	Unknown		Yes	FL resident	06/13/20
48,913	Lee	24	Female	Unknown		Yes	FL resident	06/13/20
48,914	Lee	39	Female	Unknown			FL resident	06/13/20
48,915	Lee	60	Female	Unknown			FL resident	06/13/20
48,916	Lee	21	Female	Unknown			FL resident	06/13/20
48,917	Lee	21	Female	Unknown			FL resident	06/13/20
48,918	Lee	24	Female	Unknown			FL resident	06/13/20
48,919	Lee	49	Female	Unknown			FL resident	06/13/20
48,920	Lee	22	Female	Unknown			FL resident	06/13/20
48,921	Lee	24	Female	Unknown			FL resident	06/13/20
48,922	Lee	32	Female	Unknown			FL resident	06/13/20
48,923	Lee	32	Female	Unknown			FL resident	06/13/20
48,924	Lee	35	Female	Unknown			FL resident	06/13/20
48,925	Lee	21	Female	Unknown			FL resident	06/13/20
48,926	Lee	26	Female	Unknown			FL resident	06/13/20
48,927	Lee	50	Female	Unknown			FL resident	06/13/20
48,928	Lee	55	Female	Unknown			FL resident	06/13/20
48,929	Lee	52	Female	Unknown			FL resident	06/13/20
48,930	Lee	63	Female	Unknown			FL resident	06/13/20
48,931	Lee	27	Female	Unknown			FL resident	06/13/20
48,932	Lee	49	Male	Unknown			FL resident	06/13/20
48,933	Lee	32	Male	Unknown			FL resident	06/13/20
48,934	Lee	21	Male	Unknown			FL resident	06/13/20
48,935	Lee	70	Male	Unknown			FL resident	06/13/20
48,936	Lee	17	Male	Unknown			FL resident	06/13/20
48,937	Lee	23	Female	Unknown			FL resident	06/13/20
48,938	Lee	21	Female	Unknown			FL resident	06/13/20
48,939	Lee	16	Male	Unknown			FL resident	06/13/20
48,940	Lee	38	Male	Unknown			FL resident	06/13/20
48,941	Lee	27	Female	Unknown			FL resident	06/13/20
48,942	Lee	60	Female	Unknown			FL resident	06/13/20
48,943	Lee	73	Female	Unknown			FL resident	06/13/20
48,944	Lee	64	Male	Unknown			FL resident	06/13/20
48,945	Lee	30	Male	Unknown			FL resident	06/13/20
48,946	Lee	25	Male	Unknown		Yes	FL resident	06/13/20
48,947	Lee	56	Male	Unknown			FL resident	06/13/20
48,948	Lee	57	Male	Unknown			FL resident	06/13/20
48,949	Lee	18	Female	Unknown			FL resident	06/13/20
48,950	Lee	73	Female	Unknown			FL resident	06/13/20
48,951	Lee	23	Female	Unknown			FL resident	06/14/20
48,952	Lee	32	Female	Unknown			FL resident	06/14/20
48,953	Lee	57	Female	Unknown			FL resident	06/14/20
48,954	Lee	57	Male	Yes	FL; FRANCE; UNITED KINGDOM	Unknown	Non-FL resident	03/12/20
48,955	Lee	74	Female	Yes	NY	Unknown	Non-FL resident	03/23/20
48,956	Lee	83	Male	No		No	Non-FL resident	03/23/20
48,957	Lee	51	Female	Yes	NY	Unknown	Non-FL resident	03/24/20
48,958	Lee	36	Male	Yes	CA	No	Non-FL resident	03/24/20
48,959	Lee	67	Female	Yes	NY	Yes	Non-FL resident	03/25/20
48,960	Lee	28	Female	Yes	GERMANY	No	Non-FL resident	03/27/20
48,961	Lee	44	Male	Yes	FL; NY	No	Non-FL resident	03/27/20
48,962	Lee	33	Male	Yes	CA	Yes	Non-FL resident	03/29/20
48,963	Lee	77	Female	No		No	Non-FL resident	03/30/20
48,964	Lee	62	Female	Yes	ECUADOR; FL	Yes	Non-FL resident	03/31/20
48,965	Lee	24	Male	Unknown		Unknown	Non-FL resident	04/02/20
48,966	Lee	76	Male	No		Unknown	Non-FL resident	04/03/20

Coronavirus: line list of cases

Data verified as of Jun 14, 2020 at 10 AM

Data in this report are provisional and subject to change.

Case	County	Age	Gender	Travel related	Travel detail	Contact with a confirmed case	Jurisdiction	Date case counted
48,967	Lee	54	Male	Yes	FL; MO	Yes	Non-FL resident	04/03/20
48,968	Lee	77	Male	Unknown		Yes	Non-FL resident	04/03/20
48,969	Lee	60	Male	No		No	Non-FL resident	04/04/20
48,970	Lee	69	Female	No		Yes	Non-FL resident	04/04/20
48,971	Lee	70	Male	Yes	FL; KY	Yes	Non-FL resident	04/04/20
48,972	Lee	66	Female	No		Yes	Non-FL resident	04/04/20
48,973	Lee	78	Female	Yes	FL; MA; SPAIN	Yes	Non-FL resident	04/04/20
48,974	Lee	75	Male	Yes	FL; MA; SPAIN	Yes	Non-FL resident	04/04/20
48,975	Lee	73	Male	No		Yes	Non-FL resident	04/04/20
48,976	Lee	29	Male	Yes	FL; NY	Yes	Non-FL resident	04/04/20
48,977	Lee	62	Male	Yes	NY	No	Non-FL resident	04/04/20
48,978	Lee	57	Female	Yes	FL; NY	No	Non-FL resident	04/04/20
48,979	Lee	77	Female	No		No	Non-FL resident	04/04/20
48,980	Lee	72	Female	Yes	FL; NJ	Yes	Non-FL resident	04/04/20
48,981	Lee	64	Female	Yes	FL; NY	Yes	Non-FL resident	04/05/20
48,982	Lee	67	Male	No		Yes	Non-FL resident	04/06/20
48,983	Lee	80	Male	Yes	NY		Non-FL resident	04/06/20
48,984	Lee	71	Female	Yes	NY	No	Non-FL resident	04/06/20
48,985	Lee	64	Male	Yes	FL; GA	Yes	Non-FL resident	04/06/20
48,986	Lee	64	Male	Unknown		Yes	Non-FL resident	04/08/20
48,987	Lee	34	Male	Yes	FL; NY	No	Non-FL resident	04/09/20
48,988	Lee	79	Female	No		Yes	Non-FL resident	04/09/20
48,989	Lee	53	Male	Yes	FL; NY	Yes	Non-FL resident	04/11/20
48,990	Lee	35	Male	No		Yes	Non-FL resident	04/16/20
48,991	Lee	95	Male	Yes	MA		Non-FL resident	04/20/20
48,992	Lee	98	Female	Unknown			Non-FL resident	04/22/20
48,993	Lee	38	Male	Unknown		Unknown	Non-FL resident	04/25/20
48,994	Lee	31	Male	Unknown			Non-FL resident	04/27/20
48,995	Lee	18	Male	Unknown			Non-FL resident	04/27/20
48,996	Lee	82	Female	Yes	MO		Non-FL resident	04/29/20
48,997	Lee	40	Female	Unknown			Non-FL resident	05/03/20
48,998	Lee	76	Male	Yes	IN		Non-FL resident	05/04/20
48,999	Lee	88	Female	No		Unknown	Non-FL resident	05/14/20
49,000	Lee	54	Female	Yes	ME	Unknown	Non-FL resident	05/15/20
49,001	Lee	36	Female	Yes	NY	Yes	Non-FL resident	05/16/20
49,002	Lee	25	Female	Yes	MN	Yes	Non-FL resident	05/17/20
49,003	Lee	72	Female	Yes	MA	Yes	Non-FL resident	05/19/20
49,004	Lee	25	Male	No		Unknown	Non-FL resident	05/20/20
49,005	Lee	29	Male	Yes	FL; NJ	No	Non-FL resident	05/23/20
49,006	Lee	75	Male	No		No	Non-FL resident	05/24/20
49,007	Lee	62	Female	Yes	IL	No	Non-FL resident	05/24/20
49,008	Lee	31	Male	No		Unknown	Non-FL resident	05/24/20
49,009	Lee	48	Male	Unknown			Non-FL resident	05/26/20
49,010	Lee	62	Male	No		No	Non-FL resident	05/28/20
49,011	Lee	71	Male	No		No	Non-FL resident	05/28/20
49,012	Lee	30	Female	Unknown			Non-FL resident	05/28/20
49,013	Lee	27	Male	No		Yes	Non-FL resident	05/31/20
49,014	Lee	88	Female	Yes	NY	No	Non-FL resident	06/02/20
49,015	Lee	19	Female	No		Unknown	Non-FL resident	06/02/20
49,016	Lee	79	Male	Unknown			Non-FL resident	06/02/20
49,017	Lee	64	Male	No		Yes	Non-FL resident	06/02/20
49,018	Lee	67	Male	Unknown		Unknown	Non-FL resident	06/03/20
49,019	Lee	56	Female	Unknown		Yes	Non-FL resident	06/08/20
49,020	Lee	17	Female	Unknown			Non-FL resident	06/09/20
49,021	Lee	17	Female	Unknown			Non-FL resident	06/10/20
49,022	Lee	30	Female	Unknown			Non-FL resident	06/10/20
49,023	Lee	28	Male	Unknown			Non-FL resident	06/13/20
49,024	Lee	26	Female	Unknown			Non-FL resident	06/13/20
49,025	Lee	51	Male	Unknown			Non-FL resident	06/13/20
49,026	Lee	64	Female	Unknown			Non-FL resident	06/13/20
49,027	Lee	39	Female	Unknown			Non-FL resident	06/13/20
49,028	Lee	71	Male	Yes	CA	Yes	Not diagnosed/isola	03/26/20

Coronavirus: line list of cases

Data verified as of Jun 14, 2020 at 10 AM

Data in this report are provisional and subject to change.

Case	County	Age	Gender	Travel related	Travel detail	Contact with a confirmed case	Jurisdiction	Date case counted
49,029	Leon	55	Male	Yes	GA	Yes	FL resident	03/18/20
49,030	Leon	58	Female	Yes	GA	Yes	FL resident	03/18/20
49,031	Leon	40	Female	Yes	GA	Yes	FL resident	03/22/20
49,032	Leon	34	Male	Yes	NC	No	FL resident	03/24/20
49,033	Leon	31	Female	Yes	UNITED KINGDOM	Yes	FL resident	03/24/20
49,034	Leon	19	Male	Yes	NY	Yes	FL resident	03/25/20
49,035	Leon	31	Female	Yes	PORTUGAL; SPAIN	Yes	FL resident	03/26/20
49,036	Leon	30	Male	No		Yes	FL resident	03/26/20
49,037	Leon	60	Male	Yes	LA	No	FL resident	03/26/20
49,038	Leon	42	Male	Yes	AL	No	FL resident	03/26/20
49,039	Leon	43	Female	Yes	GA	No	FL resident	03/27/20
49,040	Leon	44	Male	No		Yes	FL resident	03/27/20
49,041	Leon	37	Female	No		Yes	FL resident	03/27/20
49,042	Leon	66	Male	Yes	FRANCE; SPAIN	No	FL resident	03/29/20
49,043	Leon	25	Female	Yes	CO; VA	Yes	FL resident	03/30/20
49,044	Leon	31	Male	Yes	GA	Yes	FL resident	03/30/20
49,045	Leon	26	Male	Yes	CO; FL	Yes	FL resident	03/30/20
49,046	Leon	71	Male	No		Yes	FL resident	03/30/20
49,047	Leon	42	Female	No		Yes	FL resident	03/30/20
49,048	Leon	36	Female	Yes	NY	Yes	FL resident	03/30/20
49,049	Leon	22	Female	Yes	GA	No	FL resident	03/31/20
49,050	Leon	28	Male	No		No	FL resident	03/31/20
49,051	Leon	38	Female	No		Yes	FL resident	03/31/20
49,052	Leon	65	Female	No		No	FL resident	03/31/20
49,053	Leon	25	Male	Yes	TX	No	FL resident	03/31/20
49,054	Leon	49	Female	Yes	VA	No	FL resident	04/01/20
49,055	Leon	35	Female	No		No	FL resident	04/01/20
49,056	Leon	45	Male	No		Yes	FL resident	04/01/20
49,057	Leon	21	Male	Yes	FL; GA; OH	No	FL resident	04/01/20
49,058	Leon	62	Male	No		Yes	FL resident	04/03/20
49,059	Leon	86	Female	No		No	FL resident	04/03/20
49,060	Leon	40	Female	No		Yes	FL resident	04/03/20
49,061	Leon	69	Male	No		Yes	FL resident	04/03/20
49,062	Leon	54	Male	No		Yes	FL resident	04/03/20
49,063	Leon	37	Male	Yes	NY	Yes	FL resident	04/03/20
49,064	Leon	46	Male	No		No	FL resident	04/03/20
49,065	Leon	59	Male	No		No	FL resident	04/04/20
49,066	Leon	45	Male	Yes	NY	No	FL resident	04/04/20
49,067	Leon	30	Female	Yes	NY	No	FL resident	04/04/20
49,068	Leon	66	Female	Yes	GA	Yes	FL resident	04/05/20
49,069	Leon	32	Female	Yes	AZ	No	FL resident	04/05/20
49,070	Leon	53	Male	Yes	LA	Yes	FL resident	04/05/20
49,071	Leon	27	Female	No		Yes	FL resident	04/05/20
49,072	Leon	32	Male	No		No	FL resident	04/05/20
49,073	Leon	34	Male	No		Yes	FL resident	04/05/20
49,074	Leon	68	Female	No		Yes	FL resident	04/05/20
49,075	Leon	69	Female	Yes	DC	No	FL resident	04/05/20
49,076	Leon	48	Male	No		Yes	FL resident	04/05/20
49,077	Leon	39	Female	Yes	CT	No	FL resident	04/05/20
49,078	Leon	19	Female	No		Yes	FL resident	04/06/20
49,079	Leon	32	Male	Yes	WA	Yes	FL resident	04/06/20
49,080	Leon	55	Female	No		No	FL resident	04/06/20
49,081	Leon	24	Male	Yes	MEXICO	Yes	FL resident	04/06/20
49,082	Leon	25	Female	No		No	FL resident	04/06/20
49,083	Leon	62	Female	Yes	WI	No	FL resident	04/06/20
49,084	Leon	63	Male	No		No	FL resident	04/06/20
49,085	Leon	52	Male	No		Yes	FL resident	04/06/20
49,086	Leon	63	Male	No		No	FL resident	04/06/20
49,087	Leon	41	Female	No		Yes	FL resident	04/06/20
49,088	Leon	36	Female	No		Yes	FL resident	04/06/20
49,089	Leon	43	Female	No		Yes	FL resident	04/06/20
49,090	Leon	27	Male	No		Yes	FL resident	04/07/20

Coronavirus: line list of cases

Data verified as of Jun 14, 2020 at 10 AM

Data in this report are provisional and subject to change.

Case	County	Age	Gender	Travel related	Travel detail	Contact with a confirmed case	Jurisdiction	Date case counted
49,091	Leon	42	Female	No		No	FL resident	04/07/20
49,092	Leon	61	Male	Yes	FL; GA	Yes	FL resident	04/07/20
49,093	Leon	63	Female	No		Yes	FL resident	04/07/20
49,094	Leon	64	Male	No		Yes	FL resident	04/07/20
49,095	Leon	48	Male	No		No	FL resident	04/07/20
49,096	Leon	23	Male	No		Yes	FL resident	04/08/20
49,097	Leon	21	Male	Yes	FL; MEXICO	Yes	FL resident	04/08/20
49,098	Leon	49	Male	No		Yes	FL resident	04/08/20
49,099	Leon	9	Female	Yes	UNITED KINGDOM	No	FL resident	04/08/20
49,100	Leon	53	Female	No		Yes	FL resident	04/09/20
49,101	Leon	27	Female	No		Yes	FL resident	04/09/20
49,102	Leon	56	Male	No		Yes	FL resident	04/09/20
49,103	Leon	62	Male	No		Yes	FL resident	04/09/20
49,104	Leon	53	Female	No		Yes	FL resident	04/09/20
49,105	Leon	68	Female	No		No	FL resident	04/09/20
49,106	Leon	28	Male	No		Yes	FL resident	04/10/20
49,107	Leon	46	Male	No		Yes	FL resident	04/10/20
49,108	Leon	64	Female	No		Yes	FL resident	04/10/20
49,109	Leon	14	Female	No		Yes	FL resident	04/10/20
49,110	Leon	43	Female	No		Yes	FL resident	04/10/20
49,111	Leon	70	Female	No		Yes	FL resident	04/10/20
49,112	Leon	39	Male	No		Yes	FL resident	04/10/20
49,113	Leon	55	Male	No		Yes	FL resident	04/10/20
49,114	Leon	19	Female	No		Yes	FL resident	04/10/20
49,115	Leon	18	Male	No		Yes	FL resident	04/10/20
49,116	Leon	23	Male	No		Yes	FL resident	04/10/20
49,117	Leon	25	Female	No		Yes	FL resident	04/10/20
49,118	Leon	25	Female	No		Yes	FL resident	04/10/20
49,119	Leon	16	Male	No		Yes	FL resident	04/10/20
49,120	Leon	53	Female	No		Yes	FL resident	04/10/20
49,121	Leon	74	Male	No		Yes	FL resident	04/10/20
49,122	Leon	62	Female	No		Yes	FL resident	04/10/20
49,123	Leon	64	Female	No		Yes	FL resident	04/10/20
49,124	Leon	71	Female	No		Yes	FL resident	04/10/20
49,125	Leon	25	Male	No		Yes	FL resident	04/10/20
49,126	Leon	23	Male	No		Yes	FL resident	04/10/20
49,127	Leon	51	Male	No		Yes	FL resident	04/10/20
49,128	Leon	57	Male	No		Yes	FL resident	04/10/20
49,129	Leon	48	Female	No		Yes	FL resident	04/10/20
49,130	Leon	70	Female	No		Yes	FL resident	04/10/20
49,131	Leon	47	Female	No		Yes	FL resident	04/10/20
49,132	Leon	62	Male	No		Yes	FL resident	04/10/20
49,133	Leon	71	Male	No		Yes	FL resident	04/10/20
49,134	Leon	36	Female	No		No	FL resident	04/10/20
49,135	Leon	40	Female	No		Yes	FL resident	04/11/20
49,136	Leon	22	Female	No		Yes	FL resident	04/11/20
49,137	Leon	22	Female	No		Yes	FL resident	04/11/20
49,138	Leon	51	Male	Yes	NY	Yes	FL resident	04/12/20
49,139	Leon	51	Male	No		No	FL resident	04/12/20
49,140	Leon	22	Female	No		Yes	FL resident	04/12/20
49,141	Leon	44	Female	No		Yes	FL resident	04/12/20
49,142	Leon	26	Female	No		Yes	FL resident	04/12/20
49,143	Leon	43	Female	No		Yes	FL resident	04/12/20
49,144	Leon	21	Female	No		Yes	FL resident	04/12/20
49,145	Leon	30	Male	No		Yes	FL resident	04/12/20
49,146	Leon	33	Female	No		Yes	FL resident	04/12/20
49,147	Leon	22	Male	No		Yes	FL resident	04/12/20
49,148	Leon	25	Female	No		Yes	FL resident	04/12/20
49,149	Leon	22	Female	No		Yes	FL resident	04/12/20
49,150	Leon	54	Female	No		Yes	FL resident	04/12/20
49,151	Leon	59	Female	No		Yes	FL resident	04/12/20
49,152	Leon	32	Female	No		Yes	FL resident	04/12/20

Coronavirus: line list of cases

Data verified as of Jun 14, 2020 at 10 AM

Data in this report are provisional and subject to change.

Case	County	Age	Gender	Travel related	Travel detail	Contact with a confirmed case	Jurisdiction	Date case counted
49,153	Leon	26	Female	No		Yes	FL resident	04/12/20
49,154	Leon	44	Female	No		Yes	FL resident	04/12/20
49,155	Leon	24	Male	No		Yes	FL resident	04/12/20
49,156	Leon	64	Female	No		Yes	FL resident	04/12/20
49,157	Leon	25	Female	No		Yes	FL resident	04/12/20
49,158	Leon	60	Female	No		Yes	FL resident	04/12/20
49,159	Leon	51	Female	No		Yes	FL resident	04/12/20
49,160	Leon	23	Female	No		Yes	FL resident	04/12/20
49,161	Leon	28	Female	No		Yes	FL resident	04/12/20
49,162	Leon	37	Female	No		Yes	FL resident	04/12/20
49,163	Leon	48	Female	No		No	FL resident	04/12/20
49,164	Leon	59	Female	No		Yes	FL resident	04/12/20
49,165	Leon	35	Male	No		Yes	FL resident	04/12/20
49,166	Leon	23	Female	No		Yes	FL resident	04/12/20
49,167	Leon	46	Male	No		Yes	FL resident	04/12/20
49,168	Leon	62	Female	No		Yes	FL resident	04/13/20
49,169	Leon	73	Male	No		No	FL resident	04/13/20
49,170	Leon	34	Male	No		Yes	FL resident	04/13/20
49,171	Leon	44	Male	No		No	FL resident	04/13/20
49,172	Leon	86	Female	No		Yes	FL resident	04/13/20
49,173	Leon	39	Male	No		No	FL resident	04/14/20
49,174	Leon	65	Female	No		Yes	FL resident	04/14/20
49,175	Leon	29	Female	No		Yes	FL resident	04/14/20
49,176	Leon	58	Male	Unknown		No	FL resident	04/15/20
49,177	Leon	32	Female	No		Yes	FL resident	04/15/20
49,178	Leon	24	Female	No		Yes	FL resident	04/15/20
49,179	Leon	47	Female	No		Yes	FL resident	04/15/20
49,180	Leon	49	Female	No		Yes	FL resident	04/16/20
49,181	Leon	25	Male	No		Yes	FL resident	04/16/20
49,182	Leon	61	Female	No		No	FL resident	04/16/20
49,183	Leon	30	Female	No		Yes	FL resident	04/16/20
49,184	Leon	45	Male	No		No	FL resident	04/16/20
49,185	Leon	2	Male	No		Yes	FL resident	04/16/20
49,186	Leon	38	Male	No		Yes	FL resident	04/16/20
49,187	Leon	61	Male	No		Yes	FL resident	04/16/20
49,188	Leon	50	Female	No		Yes	FL resident	04/16/20
49,189	Leon	23	Female	No		No	FL resident	04/17/20
49,190	Leon	44	Female	Yes	GA	No	FL resident	04/17/20
49,191	Leon	33	Female	No		Yes	FL resident	04/17/20
49,192	Leon	30	Male	No		No	FL resident	04/18/20
49,193	Leon	49	Female	No		Yes	FL resident	04/18/20
49,194	Leon	60	Female	No		Yes	FL resident	04/18/20
49,195	Leon	36	Female	No		Yes	FL resident	04/18/20
49,196	Leon	16	Male	No		Yes	FL resident	04/18/20
49,197	Leon	45	Female	No		Yes	FL resident	04/18/20
49,198	Leon	36	Female	No		Yes	FL resident	04/19/20
49,199	Leon	54	Male	No		Yes	FL resident	04/19/20
49,200	Leon	36	Male	No		Yes	FL resident	04/19/20
49,201	Leon	81	Male	No		Yes	FL resident	04/19/20
49,202	Leon	81	Female	No		No	FL resident	04/19/20
49,203	Leon	26	Male	No		Yes	FL resident	04/20/20
49,204	Leon	53	Male	No		Yes	FL resident	04/20/20
49,205	Leon	60	Female	No		Yes	FL resident	04/20/20
49,206	Leon	51	Female	No		No	FL resident	04/22/20
49,207	Leon	52	Male	No		Yes	FL resident	04/22/20
49,208	Leon	57	Female	No		No	FL resident	04/22/20
49,209	Leon	33	Male	Yes	GA	Yes	FL resident	04/23/20
49,210	Leon	36	Male	No		No	FL resident	04/23/20
49,211	Leon	25	Female	No		Yes	FL resident	04/23/20
49,212	Leon	53	Male	No		No	FL resident	04/23/20
49,213	Leon	28	Female	No		Yes	FL resident	04/23/20
49,214	Leon	15	Male	No		No	FL resident	04/23/20

Coronavirus: line list of cases

Data verified as of Jun 14, 2020 at 10 AM

Data in this report are provisional and subject to change.

Case	County	Age	Gender	Travel related	Travel detail	Contact with a confirmed case	Jurisdiction	Date case counted
49,215	Leon	34	Male	No		No	FL resident	04/23/20
49,216	Leon	62	Female	No		Yes	FL resident	04/23/20
49,217	Leon	61	Male	No		Yes	FL resident	04/23/20
49,218	Leon	18	Male	No		Yes	FL resident	04/23/20
49,219	Leon	22	Male	No		Yes	FL resident	04/23/20
49,220	Leon	44	Male	No		Yes	FL resident	04/23/20
49,221	Leon	36	Male	No		Yes	FL resident	04/23/20
49,222	Leon	22	Female	No		No	FL resident	04/23/20
49,223	Leon	31	Male	No		Yes	FL resident	04/23/20
49,224	Leon	27	Female	No		Yes	FL resident	04/23/20
49,225	Leon	67	Male	No		No	FL resident	04/26/20
49,226	Leon	46	Female	No		No	FL resident	04/27/20
49,227	Leon	53	Female	No		No	FL resident	04/27/20
49,228	Leon	63	Male	No		Yes	FL resident	04/28/20
49,229	Leon	60	Female	No		No	FL resident	04/28/20
49,230	Leon	69	Male	No		Yes	FL resident	04/28/20
49,231	Leon	29	Male	No		Yes	FL resident	04/28/20
49,232	Leon	62	Male	No		No	FL resident	04/29/20
49,233	Leon	53	Female	No		Yes	FL resident	04/29/20
49,234	Leon	50	Female	No		Yes	FL resident	04/29/20
49,235	Leon	58	Male	No		Yes	FL resident	04/29/20
49,236	Leon	84	Female	No		No	FL resident	04/30/20
49,237	Leon	41	Female	Yes	GA	Yes	FL resident	04/30/20
49,238	Leon	52	Male	No		No	FL resident	05/01/20
49,239	Leon	58	Female	No		No	FL resident	05/01/20
49,240	Leon	63	Male	No		No	FL resident	05/01/20
49,241	Leon	44	Male	No		No	FL resident	05/01/20
49,242	Leon	36	Female	No		No	FL resident	05/01/20
49,243	Leon	71	Male	No		No	FL resident	05/01/20
49,244	Leon	56	Male	No		Yes	FL resident	05/01/20
49,245	Leon	49	Female	No		Yes	FL resident	05/01/20
49,246	Leon	57	Female	No		No	FL resident	05/01/20
49,247	Leon	25	Female	No		Yes	FL resident	05/01/20
49,248	Leon	13	Female	No		No	FL resident	05/01/20
49,249	Leon	69	Female	No		No	FL resident	05/01/20
49,250	Leon	58	Male	No		Unknown	FL resident	05/03/20
49,251	Leon	21	Female	No		Yes	FL resident	05/03/20
49,252	Leon	61	Male	No		No	FL resident	05/03/20
49,253	Leon	22	Male	No		No	FL resident	05/03/20
49,254	Leon	65	Female	No		No	FL resident	05/03/20
49,255	Leon	77	Male	No		Yes	FL resident	05/03/20
49,256	Leon	19	Male	No		Yes	FL resident	05/04/20
49,257	Leon	47	Female	No		No	FL resident	05/04/20
49,258	Leon	72	Female	No		No	FL resident	05/04/20
49,259	Leon	22	Male	No		Yes	FL resident	05/05/20
49,260	Leon	64	Female	No		No	FL resident	05/06/20
49,261	Leon	26	Male	No		No	FL resident	05/06/20
49,262	Leon	65	Female	No		No	FL resident	05/06/20
49,263	Leon	21	Female	No		Yes	FL resident	05/06/20
49,264	Leon	20	Female	No		No	FL resident	05/06/20
49,265	Leon	21	Female	Unknown		Unknown	FL resident	05/07/20
49,266	Leon	22	Male	No		Yes	FL resident	05/09/20
49,267	Leon	35	Male	No		Yes	FL resident	05/09/20
49,268	Leon	19	Male	Yes	AL	Yes	FL resident	05/09/20
49,269	Leon	32	Male	No		No	FL resident	05/10/20
49,270	Leon	22	Female	No		Yes	FL resident	05/11/20
49,271	Leon	21	Female	No		Yes	FL resident	05/11/20
49,272	Leon	32	Male	Yes	FL; GA; LA; TN	No	FL resident	05/11/20
49,273	Leon	25	Female	No		No	FL resident	05/11/20
49,274	Leon	19	Female	No		No	FL resident	05/12/20
49,275	Leon	27	Female	No		No	FL resident	05/12/20
49,276	Leon	46	Male	No		Yes	FL resident	05/12/20

Coronavirus: line list of cases

Data verified as of Jun 14, 2020 at 10 AM

Data in this report are provisional and subject to change.

Case	County	Age	Gender	Travel related	Travel detail	Contact with a confirmed case	Jurisdiction	Date case counted
49,277	Leon	61	Female	No		No	FL resident	05/12/20
49,278	Leon	59	Male	No		No	FL resident	05/12/20
49,279	Leon	20	Female	No		Yes	FL resident	05/12/20
49,280	Leon	22	Female	No		No	FL resident	05/12/20
49,281	Leon	29	Male	No		Yes	FL resident	05/12/20
49,282	Leon	56	Female	No		Yes	FL resident	05/12/20
49,283	Leon	40	Male	No		Unknown	FL resident	05/12/20
49,284	Leon	41	Female	No		Yes	FL resident	05/12/20
49,285	Leon	71	Female	No		No	FL resident	05/12/20
49,286	Leon	24	Female	No		Unknown	FL resident	05/13/20
49,287	Leon	21	Male	No		Yes	FL resident	05/13/20
49,288	Leon	59	Male	No		No	FL resident	05/13/20
49,289	Leon	43	Female	No		Yes	FL resident	05/13/20
49,290	Leon	22	Male	No		Yes	FL resident	05/13/20
49,291	Leon	77	Female	No		Unknown	FL resident	05/15/20
49,292	Leon	43	Male	No		Unknown	FL resident	05/16/20
49,293	Leon	18	Female	No		Yes	FL resident	05/16/20
49,294	Leon	21	Female	Yes	FL; VA	Unknown	FL resident	05/16/20
49,295	Leon	66	Female	No		Yes	FL resident	05/16/20
49,296	Leon	21	Male	No		Yes	FL resident	05/17/20
49,297	Leon	61	Male	No		Yes	FL resident	05/17/20
49,298	Leon	33	Male	No		No	FL resident	05/17/20
49,299	Leon	59	Female	No		Yes	FL resident	05/17/20
49,300	Leon	22	Male	Unknown		Unknown	FL resident	05/17/20
49,301	Leon	21	Female	No		Yes	FL resident	05/17/20
49,302	Leon	22	Male	No		Yes	FL resident	05/17/20
49,303	Leon	22	Female	No		Yes	FL resident	05/17/20
49,304	Leon	21	Female	No		Yes	FL resident	05/17/20
49,305	Leon	79	Male	No		No	FL resident	05/18/20
49,306	Leon	51	Male	No		No	FL resident	05/18/20
49,307	Leon	54	Male	No		No	FL resident	05/18/20
49,308	Leon	22	Male	No		Yes	FL resident	05/18/20
49,309	Leon	22	Female	No		No	FL resident	05/18/20
49,310	Leon	22	Female	No		Yes	FL resident	05/18/20
49,311	Leon	56	Female	No		No	FL resident	05/18/20
49,312	Leon	22	Male	No		Yes	FL resident	05/18/20
49,313	Leon	21	Male	No		Yes	FL resident	05/18/20
49,314	Leon	20	Female	No		Yes	FL resident	05/18/20
49,315	Leon	21	Female	No		Yes	FL resident	05/18/20
49,316	Leon	27	Male	No		Yes	FL resident	05/18/20
49,317	Leon	23	Female	No		Yes	FL resident	05/18/20
49,318	Leon	21	Male	No		Yes	FL resident	05/18/20
49,319	Leon	21	Female	No		Yes	FL resident	05/18/20
49,320	Leon	32	Male	No		Yes	FL resident	05/19/20
49,321	Leon	21	Male	No		Yes	FL resident	05/20/20
49,322	Leon	21	Male	No		Yes	FL resident	05/20/20
49,323	Leon	23	Female	No		Yes	FL resident	05/20/20
49,324	Leon	23	Female	No		Yes	FL resident	05/20/20
49,325	Leon	28	Male	No		Yes	FL resident	05/20/20
49,326	Leon	21	Female	No		Yes	FL resident	05/20/20
49,327	Leon	21	Male	No		Yes	FL resident	05/20/20
49,328	Leon	20	Female	No		Yes	FL resident	05/20/20
49,329	Leon	22	Male	No		Yes	FL resident	05/20/20
49,330	Leon	20	Female	No		Yes	FL resident	05/21/20
49,331	Leon	78	Female	No		Yes	FL resident	05/21/20
49,332	Leon	25	Female	No		No	FL resident	05/21/20
49,333	Leon	81	Male	No		Yes	FL resident	05/21/20
49,334	Leon	47	Male	No		Yes	FL resident	05/21/20
49,335	Leon	23	Male	No		No	FL resident	05/22/20
49,336	Leon	58	Male	No		Yes	FL resident	05/22/20
49,337	Leon	18	Male	No		Yes	FL resident	05/22/20
49,338	Leon	19	Male	No		Yes	FL resident	05/22/20

Coronavirus: line list of cases

Data verified as of Jun 14, 2020 at 10 AM

Data in this report are provisional and subject to change.

Case	County	Age	Gender	Travel related	Travel detail	Contact with a confirmed case	Jurisdiction	Date case counted
49,339	Leon	22	Female	No		Yes	FL resident	05/22/20
49,340	Leon	27	Male	No		No	FL resident	05/23/20
49,341	Leon	14	Female	No		Yes	FL resident	05/23/20
49,342	Leon	14	Female	No		Yes	FL resident	05/24/20
49,343	Leon	20	Female	No		Yes	FL resident	05/24/20
49,344	Leon	50	Female	No		Yes	FL resident	05/24/20
49,345	Leon	27	Male	No		Yes	FL resident	05/24/20
49,346	Leon	22	Male	No		No	FL resident	05/24/20
49,347	Leon	22	Female	No		Unknown	FL resident	05/24/20
49,348	Leon	21	Female	No		No	FL resident	05/24/20
49,349	Leon	23	Male	No		Unknown	FL resident	05/24/20
49,350	Leon	12	Female	No		Yes	FL resident	05/24/20
49,351	Leon	57	Female	No		Unknown	FL resident	05/24/20
49,352	Leon	41	Male	No		Yes	FL resident	05/24/20
49,353	Leon	13	Female	No		Yes	FL resident	05/24/20
49,354	Leon	22	Male	No		Unknown	FL resident	05/24/20
49,355	Leon	62	Male	No		Unknown	FL resident	05/24/20
49,356	Leon	67	Male	No		Unknown	FL resident	05/24/20
49,357	Leon	18	Male	No		Unknown	FL resident	05/24/20
49,358	Leon	21	Male	No		Yes	FL resident	05/24/20
49,359	Leon	18	Female	No		No	FL resident	05/24/20
49,360	Leon	24	Female	No		Unknown	FL resident	05/24/20
49,361	Leon	58	Female	No		Unknown	FL resident	05/24/20
49,362	Leon	22	Female	Yes	FL; IN	Yes	FL resident	05/24/20
49,363	Leon	21	Male	No		Yes	FL resident	05/24/20
49,364	Leon	10	Female	No		Unknown	FL resident	05/24/20
49,365	Leon	53	Female	No		No	FL resident	05/24/20
49,366	Leon	22	Male	No		Yes	FL resident	05/24/20
49,367	Leon	22	Female	No		Yes	FL resident	05/24/20
49,368	Leon	22	Female	No		No	FL resident	05/24/20
49,369	Leon	6	Female	No		Yes	FL resident	05/24/20
49,370	Leon	31	Male	No		Unknown	FL resident	05/24/20
49,371	Leon	56	Female	No		No	FL resident	05/24/20
49,372	Leon	21	Male	No		No	FL resident	05/24/20
49,373	Leon	21	Male	No		Yes	FL resident	05/24/20
49,374	Leon	23	Male	No		Unknown	FL resident	05/24/20
49,375	Leon	22	Male	No		Unknown	FL resident	05/24/20
49,376	Leon	44	Male	Yes	TN	Yes	FL resident	05/24/20
49,377	Leon	19	Male	No		Yes	FL resident	05/24/20
49,378	Leon	33	Female	No		Yes	FL resident	05/24/20
49,379	Leon	14	Male	No		Yes	FL resident	05/25/20
49,380	Leon	46	Female	No		Yes	FL resident	05/26/20
49,381	Leon	47	Male	No		No	FL resident	05/26/20
49,382	Leon	19	Male	No		No	FL resident	05/26/20
49,383	Leon	37	Male	No		Yes	FL resident	05/27/20
49,384	Leon	41	Female	Yes	GA	Yes	FL resident	05/27/20
49,385	Leon	0	Female	No		Yes	FL resident	05/28/20
49,386	Leon	26	Male	No		No	FL resident	05/28/20
49,387	Leon	84	Female	No		No	FL resident	05/28/20
49,388	Leon	42	Female	No		No	FL resident	05/28/20
49,389	Leon	28	Female	No		Yes	FL resident	05/28/20
49,390	Leon	25	Male	No		No	FL resident	05/28/20
49,391	Leon	20	Male	No		No	FL resident	05/28/20
49,392	Leon	23	Male	No		No	FL resident	05/28/20
49,393	Leon	20	Female	No		No	FL resident	05/28/20
49,394	Leon	11	Male	Yes	FL; GA	Yes	FL resident	05/28/20
49,395	Leon	67	Female	No		No	FL resident	05/28/20
49,396	Leon	67	Female	No		Unknown	FL resident	05/28/20
49,397	Leon	23	Male	Unknown		No	FL resident	05/28/20
49,398	Leon	43	Male	No		Yes	FL resident	05/28/20
49,399	Leon	20	Male	No		Yes	FL resident	05/28/20
49,400	Leon	55	Female	No		Unknown	FL resident	05/28/20

Coronavirus: line list of cases

Data verified as of Jun 14, 2020 at 10 AM

Data in this report are provisional and subject to change.

Case	County	Age	Gender	Travel related	Travel detail	Contact with a confirmed case	Jurisdiction	Date case counted
49,401	Leon	14	Male	No		Yes	FL resident	05/28/20
49,402	Leon	53	Female	No		No	FL resident	05/28/20
49,403	Leon	44	Female	Unknown		Unknown	FL resident	05/28/20
49,404	Leon	43	Female	No		Yes	FL resident	05/28/20
49,405	Leon	27	Male	No		No	FL resident	05/29/20
49,406	Leon	74	Male	No		No	FL resident	05/29/20
49,407	Leon	27	Female	No		Yes	FL resident	05/29/20
49,408	Leon	10	Female	No		Yes	FL resident	05/29/20
49,409	Leon	21	Female	No		Yes	FL resident	05/30/20
49,410	Leon	29	Male	No		No	FL resident	05/31/20
49,411	Leon	24	Female	No		Yes	FL resident	06/01/20
49,412	Leon	29	Male	No		No	FL resident	06/01/20
49,413	Leon	49	Male	No		No	FL resident	06/02/20
49,414	Leon	43	Female	No		Yes	FL resident	06/02/20
49,415	Leon	29	Male	No		Yes	FL resident	06/02/20
49,416	Leon	31	Male	No		No	FL resident	06/02/20
49,417	Leon	22	Male	No		No	FL resident	06/02/20
49,418	Leon	21	Female	No		Unknown	FL resident	06/02/20
49,419	Leon	30	Female	No		Unknown	FL resident	06/02/20
49,420	Leon	20	Female	No		Yes	FL resident	06/02/20
49,421	Leon	21	Female	No		No	FL resident	06/02/20
49,422	Leon	21	Male	No		No	FL resident	06/02/20
49,423	Leon	46	Male	No		No	FL resident	06/02/20
49,424	Leon	25	Male	Yes	FL; UNKNOWN	No	FL resident	06/02/20
49,425	Leon	20	Male	No		Yes	FL resident	06/02/20
49,426	Leon	28	Female	No		Yes	FL resident	06/03/20
49,427	Leon	69	Female	Yes	NC	Unknown	FL resident	06/03/20
49,428	Leon	56	Female	No		No	FL resident	06/03/20
49,429	Leon	41	Female	No		Yes	FL resident	06/05/20
49,430	Leon	29	Female	No		Yes	FL resident	06/05/20
49,431	Leon	53	Male	No		No	FL resident	06/05/20
49,432	Leon	21	Female	No		Yes	FL resident	06/05/20
49,433	Leon	19	Male	No		Yes	FL resident	06/05/20
49,434	Leon	24	Male	No		Unknown	FL resident	06/06/20
49,435	Leon	30	Female	No		No	FL resident	06/06/20
49,436	Leon	24	Female	No		Yes	FL resident	06/06/20
49,437	Leon	29	Female	No		Yes	FL resident	06/06/20
49,438	Leon	70	Female	No		Yes	FL resident	06/06/20
49,439	Leon	28	Female	No		Yes	FL resident	06/07/20
49,440	Leon	22	Female	No		Yes	FL resident	06/07/20
49,441	Leon	22	Female	No		Yes	FL resident	06/07/20
49,442	Leon	25	Male	No		Yes	FL resident	06/08/20
49,443	Leon	49	Female	No		No	FL resident	06/08/20
49,444	Leon	29	Female	No		No	FL resident	06/08/20
49,445	Leon	34	Male	No		Unknown	FL resident	06/08/20
49,446	Leon	42	Male	No		No	FL resident	06/09/20
49,447	Leon	22	Female	No		Unknown	FL resident	06/09/20
49,448	Leon	60	Female	No		Unknown	FL resident	06/09/20
49,449	Leon	51	Female	No		No	FL resident	06/11/20
49,450	Leon	21	Female	No		No	FL resident	06/11/20
49,451	Leon	25	Male	No		Yes	FL resident	06/11/20
49,452	Leon	22	Female	No		No	FL resident	06/11/20
49,453	Leon	37	Female	No		No	FL resident	06/11/20
49,454	Leon	26	Male	No		No	FL resident	06/11/20
49,455	Leon	83	Female	No		No	FL resident	06/11/20
49,456	Leon	21	Female	No		Unknown	FL resident	06/11/20
49,457	Leon	48	Female	No		Unknown	FL resident	06/12/20
49,458	Leon	28	Male	Unknown			FL resident	06/12/20
49,459	Leon	47	Female	Unknown			FL resident	06/12/20
49,460	Leon	70	Male	Unknown		Unknown	FL resident	06/12/20
49,461	Leon	29	Female	Unknown		Unknown	FL resident	06/13/20
49,462	Leon	91	Female	No		Yes	FL resident	06/13/20

Coronavirus: line list of cases

Data verified as of Jun 14, 2020 at 10 AM

Data in this report are provisional and subject to change.

Case	County	Age	Gender	Travel related	Travel detail	Contact with a confirmed case	Jurisdiction	Date case counted
49,463	Leon	22	Male	Unknown		Unknown	FL resident	06/13/20
49,464	Leon	64	Male	Unknown		Unknown	FL resident	06/13/20
49,465	Leon	37	Female	Unknown		Unknown	FL resident	06/13/20
49,466	Leon	48	Female	Yes	GA	Yes	Non-FL resident	03/18/20
49,467	Leon	36	Male	Yes	GA	No	Non-FL resident	03/21/20
49,468	Leon	38	Female	Yes	GA	No	Non-FL resident	04/01/20
49,469	Leon	68	Female	Yes	GA	No	Non-FL resident	04/09/20
49,470	Leon	31	Male	Yes	GA	Yes	Non-FL resident	04/12/20
49,471	Leon	63	Female	Yes	GA	Yes	Non-FL resident	04/12/20
49,472	Leon	27	Male	Yes	GA	Yes	Non-FL resident	04/19/20
49,473	Leon	63	Male	Yes	GA	No	Non-FL resident	04/21/20
49,474	Leon	64	Male	Yes	GA	No	Non-FL resident	04/23/20
49,475	Leon	87	Male	Yes	GA	No	Non-FL resident	04/23/20
49,476	Leon	55	Female	Yes	GA	No	Non-FL resident	04/23/20
49,477	Leon	39	Male	Yes	GA	No	Non-FL resident	04/23/20
49,478	Leon	37	Male	Yes	GA	No	Non-FL resident	04/24/20
49,479	Leon	33	Female	Yes	GA	No	Non-FL resident	04/29/20
49,480	Leon	48	Male	Yes	GA	No	Non-FL resident	05/11/20
49,481	Leon	27	Male	Yes	FL; GA	Unknown	Non-FL resident	05/14/20
49,482	Leon	20	Male	Yes	GA	No	Non-FL resident	05/17/20
49,483	Leon	21	Female	No		Yes	Non-FL resident	05/17/20
49,484	Leon	29	Female	Yes	FL; GA	Yes	Non-FL resident	05/20/20
49,485	Leon	50	Female	Yes	GA		Non-FL resident	05/20/20
49,486	Leon	59	Female	Yes	GA	No	Non-FL resident	05/23/20
49,487	Leon	20	Male	Yes	GA	No	Non-FL resident	05/24/20
49,488	Leon	20	Male	Yes	GA	Yes	Non-FL resident	05/24/20
49,489	Leon	20	Male	Yes	GA	No	Non-FL resident	05/24/20
49,490	Leon	56	Male	Yes	GA	No	Non-FL resident	06/01/20
49,491	Leon	60	Male	Unknown			Non-FL resident	06/01/20
49,492	Leon	23	Female	Yes	FL; GA	Unknown	Non-FL resident	06/02/20
49,493	Leon	43	Female	Yes	FL; GA		Non-FL resident	06/02/20
49,494	Leon	53	Female	Yes	FL; GA	Unknown	Non-FL resident	06/02/20
49,495	Leon	21	Female	Yes	FL; GA	Unknown	Non-FL resident	06/05/20
49,496	Leon	29	Female	No		No	Non-FL resident	06/11/20
49,497	Leon	59	Female	Yes	JAPAN	No	Not diagnosed/isola	03/04/20
49,498	Levy	64	Female	No		Yes	FL resident	03/27/20
49,499	Levy	60	Male	No		No	FL resident	03/29/20
49,500	Levy	57	Female	No		No	FL resident	04/05/20
49,501	Levy	48	Female	Unknown		Yes	FL resident	04/05/20
49,502	Levy	44	Male	Yes	FL; NJ	Unknown	FL resident	04/06/20
49,503	Levy	33	Male	No		Yes	FL resident	04/07/20
49,504	Levy	93	Female	No		Yes	FL resident	04/11/20
49,505	Levy	36	Female	Unknown		No	FL resident	04/14/20
49,506	Levy	40	Female	Yes	LA	Unknown	FL resident	04/14/20
49,507	Levy	49	Female	No		Yes	FL resident	04/17/20
49,508	Levy	83	Female	Unknown		Yes	FL resident	04/18/20
49,509	Levy	35	Female	No		No	FL resident	04/19/20
49,510	Levy	16	Male	No		Yes	FL resident	04/21/20
49,511	Levy	99	Female	No		Yes	FL resident	04/27/20
49,512	Levy	87	Female	No		Yes	FL resident	04/27/20
49,513	Levy	22	Female	No		Yes	FL resident	04/27/20
49,514	Levy	58	Female	No		Yes	FL resident	04/27/20
49,515	Levy	74	Female	Unknown		Yes	FL resident	04/27/20
49,516	Levy	51	Female	Unknown		Unknown	FL resident	04/29/20
49,517	Levy	61	Female	Unknown		No	FL resident	05/02/20
49,518	Levy	28	Female	Unknown		Yes	FL resident	05/02/20
49,519	Levy	27	Male	No		Yes	FL resident	05/12/20
49,520	Levy	44	Male	No		Yes	FL resident	05/14/20
49,521	Levy	59	Female	No		Yes	FL resident	05/14/20
49,522	Levy	25	Female	Unknown		Yes	FL resident	05/16/20
49,523	Levy	38	Female	No		Yes	FL resident	05/19/20
49,524	Levy	59	Male	No		Yes	FL resident	05/20/20

Coronavirus: line list of cases

Data verified as of Jun 14, 2020 at 10 AM

Data in this report are provisional and subject to change.

Case	County	Age	Gender	Travel related	Travel detail	Contact with a confirmed case	Jurisdiction	Date case counted
49,525	Levy	38	Male	Unknown		Yes	FL resident	05/24/20
49,526	Levy	28	Female	Unknown		Unknown	FL resident	05/25/20
49,527	Levy	21	Female	No		Yes	FL resident	05/26/20
49,528	Levy	3	Female	No		Yes	FL resident	05/28/20
49,529	Levy	9	Female	Unknown		Yes	FL resident	05/29/20
49,530	Levy	71	Female	Unknown		Yes	FL resident	05/31/20
49,531	Levy	68	Female	No		No	FL resident	05/31/20
49,532	Levy	52	Male	Unknown		Unknown	FL resident	05/31/20
49,533	Levy	64	Male	Unknown		Yes	FL resident	06/03/20
49,534	Levy	58	Male	Unknown		Yes	FL resident	06/04/20
49,535	Levy	60	Male	Unknown		Yes	FL resident	06/04/20
49,536	Levy	44	Female	Unknown		Yes	FL resident	06/04/20
49,537	Levy	61	Female	Unknown		Yes	FL resident	06/04/20
49,538	Levy	66	Male	No		No	FL resident	06/04/20
49,539	Levy	19	Male	No		Yes	FL resident	06/05/20
49,540	Levy	36	Male	Unknown		Yes	FL resident	06/05/20
49,541	Levy	45	Male	No		Yes	FL resident	06/05/20
49,542	Levy	21	Male	No		Yes	FL resident	06/05/20
49,543	Levy	38	Male	No		Yes	FL resident	06/05/20
49,544	Levy	20	Male	No		Yes	FL resident	06/05/20
49,545	Levy	35	Male	No		Yes	FL resident	06/05/20
49,546	Levy	23	Male	No		Yes	FL resident	06/05/20
49,547	Levy	25	Male	No		Yes	FL resident	06/05/20
49,548	Levy	22	Male	No		Yes	FL resident	06/05/20
49,549	Levy	20	Female	No		Yes	FL resident	06/05/20
49,550	Levy	24	Male	No		Yes	FL resident	06/05/20
49,551	Levy	35	Male	No		Yes	FL resident	06/05/20
49,552	Levy	22	Male	No		Yes	FL resident	06/05/20
49,553	Levy	23	Male	No		Yes	FL resident	06/05/20
49,554	Levy	24	Male	No		Yes	FL resident	06/05/20
49,555	Levy	27	Female	No		Yes	FL resident	06/05/20
49,556	Levy	80	Male	Unknown		No	FL resident	06/06/20
49,557	Levy	42	Male	No		Yes	FL resident	06/07/20
49,558	Levy	28	Male	No		Yes	FL resident	06/07/20
49,559	Levy	33	Male	No		Yes	FL resident	06/07/20
49,560	Levy	19	Male	No		Yes	FL resident	06/07/20
49,561	Levy	25	Male	Unknown		Yes	FL resident	06/07/20
49,562	Levy	30	Male	No		Yes	FL resident	06/07/20
49,563	Levy	38	Male	No		Yes	FL resident	06/07/20
49,564	Levy	27	Male	No		Yes	FL resident	06/07/20
49,565	Levy	29	Male	No		Yes	FL resident	06/07/20
49,566	Levy	22	Male	No		Yes	FL resident	06/07/20
49,567	Levy	44	Male	No		Yes	FL resident	06/07/20
49,568	Levy	26	Male	No		Yes	FL resident	06/07/20
49,569	Levy	32	Male	No		Yes	FL resident	06/07/20
49,570	Levy	32	Male	No		Yes	FL resident	06/07/20
49,571	Levy	57	Male	Unknown		Yes	FL resident	06/07/20
49,572	Levy	39	Male	No		Yes	FL resident	06/08/20
49,573	Levy	23	Male	No		Yes	FL resident	06/08/20
49,574	Levy	27	Male	No		Yes	FL resident	06/08/20
49,575	Levy	22	Male	No		Yes	FL resident	06/08/20
49,576	Levy	34	Male	No		Yes	FL resident	06/08/20
49,577	Levy	34	Male	No		Yes	FL resident	06/08/20
49,578	Levy	20	Male	No		Yes	FL resident	06/08/20
49,579	Levy	41	Male	No		Yes	FL resident	06/08/20
49,580	Levy	23	Male	No		Yes	FL resident	06/08/20
49,581	Levy	41	Male	No		Yes	FL resident	06/08/20
49,582	Levy	27	Male	No		Yes	FL resident	06/08/20
49,583	Levy	29	Male	No		Yes	FL resident	06/08/20
49,584	Levy	69	Male	No		Yes	FL resident	06/08/20
49,585	Levy	33	Male	No		Yes	FL resident	06/08/20
49,586	Levy	37	Male	No		Yes	FL resident	06/08/20

Coronavirus: line list of cases

Data verified as of Jun 14, 2020 at 10 AM

Data in this report are provisional and subject to change.

Case	County	Age	Gender	Travel related	Travel detail	Contact with a confirmed case	Jurisdiction	Date case counted
49,587	Levy	28	Male	No		Yes	FL resident	06/08/20
49,588	Levy	33	Male	No		Yes	FL resident	06/08/20
49,589	Levy	24	Male	No		Yes	FL resident	06/10/20
49,590	Levy	29	Male	No		Yes	FL resident	06/10/20
49,591	Levy	28	Male	No		Yes	FL resident	06/10/20
49,592	Levy	26	Male	No		Yes	FL resident	06/10/20
49,593	Levy	82	Male	No		Yes	FL resident	06/10/20
49,594	Levy	65	Male	No		No	FL resident	06/11/20
49,595	Levy	69	Female	Unknown		No	FL resident	06/12/20
49,596	Levy	24	Female	No		Yes	FL resident	06/12/20
49,597	Levy	45	Female	Unknown			FL resident	06/13/20
49,598	Liberty	56	Male	No		Yes	FL resident	04/10/20
49,599	Liberty	29	Male	No		No	FL resident	04/13/20
49,600	Liberty	49	Female	No		Yes	FL resident	04/28/20
49,601	Liberty	38	Male	No		Yes	FL resident	04/30/20
49,602	Liberty	48	Male	No		Yes	FL resident	04/30/20
49,603	Liberty	30	Male	No		Yes	FL resident	04/30/20
49,604	Liberty	59	Male	No		Yes	FL resident	05/01/20
49,605	Liberty	57	Male	No		Yes	FL resident	05/01/20
49,606	Liberty	29	Male	Unknown		Yes	FL resident	05/02/20
49,607	Liberty	23	Male	No		Yes	FL resident	05/02/20
49,608	Liberty	51	Male	Unknown		Yes	FL resident	05/02/20
49,609	Liberty	40	Male	No		Yes	FL resident	05/02/20
49,610	Liberty	34	Male	Unknown		Yes	FL resident	05/02/20
49,611	Liberty	37	Male	Unknown		Yes	FL resident	05/02/20
49,612	Liberty	50	Male	No		Yes	FL resident	05/02/20
49,613	Liberty	57	Male	No		Yes	FL resident	05/02/20
49,614	Liberty	20	Male	No		Yes	FL resident	05/02/20
49,615	Liberty	61	Male	No		Yes	FL resident	05/02/20
49,616	Liberty	39	Male	No		Yes	FL resident	05/02/20
49,617	Liberty	59	Male	No		Yes	FL resident	05/02/20
49,618	Liberty	49	Male	No		Unknown	FL resident	05/02/20
49,619	Liberty	58	Male	No		Yes	FL resident	05/02/20
49,620	Liberty	27	Male	Unknown		Yes	FL resident	05/02/20
49,621	Liberty	39	Male	No		Yes	FL resident	05/02/20
49,622	Liberty	40	Male	No		Yes	FL resident	05/02/20
49,623	Liberty	45	Male	No		Yes	FL resident	05/02/20
49,624	Liberty	43	Male	No		Yes	FL resident	05/02/20
49,625	Liberty	51	Male	No		Yes	FL resident	05/02/20
49,626	Liberty	35	Male	No		Yes	FL resident	05/02/20
49,627	Liberty	56	Male	No		Yes	FL resident	05/02/20
49,628	Liberty	37	Male	No		Yes	FL resident	05/02/20
49,629	Liberty	35	Male	Unknown		Yes	FL resident	05/02/20
49,630	Liberty	51	Male	No		Yes	FL resident	05/02/20
49,631	Liberty	31	Male	No		Yes	FL resident	05/02/20
49,632	Liberty	46	Male	No		Yes	FL resident	05/02/20
49,633	Liberty	31	Male	No		Yes	FL resident	05/02/20
49,634	Liberty	46	Male	No		Yes	FL resident	05/02/20
49,635	Liberty	63	Male	No		Yes	FL resident	05/02/20
49,636	Liberty	49	Male	Unknown			FL resident	05/02/20
49,637	Liberty	43	Male	No		Yes	FL resident	05/02/20
49,638	Liberty	27	Male	No		Yes	FL resident	05/02/20
49,639	Liberty	39	Male	No		Yes	FL resident	05/02/20
49,640	Liberty	38	Male	No		Yes	FL resident	05/02/20
49,641	Liberty	38	Male	No		Yes	FL resident	05/02/20
49,642	Liberty	38	Male	No		Yes	FL resident	05/02/20
49,643	Liberty	28	Male	No		Yes	FL resident	05/02/20
49,644	Liberty	41	Male	No		Yes	FL resident	05/02/20
49,645	Liberty	47	Male	Unknown		Yes	FL resident	05/02/20
49,646	Liberty	40	Male	Unknown		Yes	FL resident	05/02/20
49,647	Liberty	33	Male	No		Yes	FL resident	05/02/20
49,648	Liberty	48	Male	No		Yes	FL resident	05/02/20

Coronavirus: line list of cases

Data verified as of Jun 14, 2020 at 10 AM

Data in this report are provisional and subject to change.

Case	County	Age	Gender	Travel related	Travel detail	Contact with a confirmed case	Jurisdiction	Date case counted
49,649	Liberty	62	Male	Unknown		Yes	FL resident	05/02/20
49,650	Liberty	46	Male	Unknown		Yes	FL resident	05/02/20
49,651	Liberty	34	Male	No		Yes	FL resident	05/02/20
49,652	Liberty	29	Male	No		Yes	FL resident	05/02/20
49,653	Liberty	62	Male	Unknown		Yes	FL resident	05/02/20
49,654	Liberty	27	Male	No		Yes	FL resident	05/02/20
49,655	Liberty	48	Male	No		Yes	FL resident	05/02/20
49,656	Liberty	50	Male	Unknown		Yes	FL resident	05/02/20
49,657	Liberty	55	Male	No		Yes	FL resident	05/02/20
49,658	Liberty	25	Male	Unknown		Yes	FL resident	05/05/20
49,659	Liberty	62	Male	Unknown		Yes	FL resident	05/05/20
49,660	Liberty	54	Male	Unknown		Yes	FL resident	05/05/20
49,661	Liberty	52	Male	Unknown		Yes	FL resident	05/05/20
49,662	Liberty	56	Male	Unknown		Yes	FL resident	05/05/20
49,663	Liberty	25	Male	Unknown		Yes	FL resident	05/05/20
49,664	Liberty	42	Male	Unknown		Yes	FL resident	05/05/20
49,665	Liberty	33	Male	Unknown		Yes	FL resident	05/05/20
49,666	Liberty	26	Male	Unknown		Yes	FL resident	05/05/20
49,667	Liberty	39	Male	No		Yes	FL resident	05/05/20
49,668	Liberty	28	Male	Unknown		Yes	FL resident	05/06/20
49,669	Liberty	41	Male	Unknown		Yes	FL resident	05/06/20
49,670	Liberty	37	Male	Unknown		Yes	FL resident	05/06/20
49,671	Liberty	54	Male	Unknown		Yes	FL resident	05/06/20
49,672	Liberty	27	Male	Unknown		Yes	FL resident	05/06/20
49,673	Liberty	41	Male	Unknown		Yes	FL resident	05/06/20
49,674	Liberty	27	Male	Unknown		Yes	FL resident	05/06/20
49,675	Liberty	47	Male	Unknown		Yes	FL resident	05/06/20
49,676	Liberty	37	Male	Unknown		Yes	FL resident	05/06/20
49,677	Liberty	41	Male	Unknown		Yes	FL resident	05/06/20
49,678	Liberty	33	Male	Unknown		Yes	FL resident	05/06/20
49,679	Liberty	21	Male	Unknown		Yes	FL resident	05/06/20
49,680	Liberty	63	Male	Unknown		Yes	FL resident	05/06/20
49,681	Liberty	43	Male	Unknown		Yes	FL resident	05/06/20
49,682	Liberty	29	Male	Unknown		Yes	FL resident	05/06/20
49,683	Liberty	25	Male	Unknown		Yes	FL resident	05/06/20
49,684	Liberty	33	Male	Unknown		Yes	FL resident	05/06/20
49,685	Liberty	55	Male	Unknown		Yes	FL resident	05/06/20
49,686	Liberty	45	Male	Unknown		Yes	FL resident	05/06/20
49,687	Liberty	30	Male	No		Yes	FL resident	05/06/20
49,688	Liberty	33	Male	No		Yes	FL resident	05/06/20
49,689	Liberty	37	Male	No		Yes	FL resident	05/06/20
49,690	Liberty	21	Male	No		Yes	FL resident	05/06/20
49,691	Liberty	54	Male	No		Yes	FL resident	05/06/20
49,692	Liberty	56	Male	No		Yes	FL resident	05/06/20
49,693	Liberty	54	Male	No		Yes	FL resident	05/06/20
49,694	Liberty	47	Male	No		Yes	FL resident	05/06/20
49,695	Liberty	29	Male	No		Yes	FL resident	05/06/20
49,696	Liberty	37	Male	Unknown		Yes	FL resident	05/06/20
49,697	Liberty	43	Male	Unknown		Yes	FL resident	05/06/20
49,698	Liberty	40	Male	Unknown		Yes	FL resident	05/06/20
49,699	Liberty	23	Male	No			FL resident	05/06/20
49,700	Liberty	30	Male	Unknown		Yes	FL resident	05/06/20
49,701	Liberty	56	Male	Unknown		Yes	FL resident	05/06/20
49,702	Liberty	45	Male	Unknown		Yes	FL resident	05/06/20
49,703	Liberty	22	Male	Unknown		Yes	FL resident	05/06/20
49,704	Liberty	52	Male	Unknown		Yes	FL resident	05/06/20
49,705	Liberty	33	Male	Unknown		Yes	FL resident	05/06/20
49,706	Liberty	40	Male	Unknown		Yes	FL resident	05/06/20
49,707	Liberty	37	Male	Unknown		Yes	FL resident	05/06/20
49,708	Liberty	53	Male	Unknown		Yes	FL resident	05/06/20
49,709	Liberty	55	Male	Unknown		Yes	FL resident	05/06/20
49,710	Liberty	36	Female	No		Yes	FL resident	05/06/20

Coronavirus: line list of cases

Data verified as of Jun 14, 2020 at 10 AM

Data in this report are provisional and subject to change.

Case	County	Age	Gender	Travel related	Travel detail	Contact with a confirmed case	Jurisdiction	Date case counted
49,711	Liberty	49	Female	No		Yes	FL resident	05/06/20
49,712	Liberty	39	Male	Unknown		Yes	FL resident	05/07/20
49,713	Liberty	68	Male	Unknown		Yes	FL resident	05/07/20
49,714	Liberty	55	Male	Unknown		Yes	FL resident	05/07/20
49,715	Liberty	35	Male	Unknown			FL resident	05/08/20
49,716	Liberty	56	Male	Unknown		Yes	FL resident	05/08/20
49,717	Liberty	29	Male	Unknown		Yes	FL resident	05/08/20
49,718	Liberty	39	Male	Unknown		Yes	FL resident	05/08/20
49,719	Liberty	31	Male	No		Yes	FL resident	05/08/20
49,720	Liberty	39	Male	Unknown		Yes	FL resident	05/08/20
49,721	Liberty	31	Male	Unknown		Yes	FL resident	05/08/20
49,722	Liberty	53	Male	Unknown		Yes	FL resident	05/08/20
49,723	Liberty	33	Male	Unknown		Yes	FL resident	05/08/20
49,724	Liberty	31	Male	Unknown		Yes	FL resident	05/08/20
49,725	Liberty	23	Male	Unknown		Yes	FL resident	05/08/20
49,726	Liberty	36	Male	Unknown		Yes	FL resident	05/08/20
49,727	Liberty	44	Male	Unknown		Yes	FL resident	05/08/20
49,728	Liberty	56	Male	Unknown		Yes	FL resident	05/08/20
49,729	Liberty	26	Male	Unknown		Yes	FL resident	05/08/20
49,730	Liberty	26	Male	Unknown		Yes	FL resident	05/08/20
49,731	Liberty	47	Male	Unknown		Yes	FL resident	05/08/20
49,732	Liberty	51	Male	Unknown		Yes	FL resident	05/08/20
49,733	Liberty	46	Male	Unknown		Yes	FL resident	05/08/20
49,734	Liberty	50	Male	Unknown		Yes	FL resident	05/08/20
49,735	Liberty	55	Male	Unknown		Yes	FL resident	05/08/20
49,736	Liberty	69	Male	Unknown		Yes	FL resident	05/08/20
49,737	Liberty	25	Male	Unknown		Yes	FL resident	05/08/20
49,738	Liberty	29	Male	Unknown		Yes	FL resident	05/08/20
49,739	Liberty	28	Male	Unknown		Yes	FL resident	05/08/20
49,740	Liberty	30	Male	Unknown			FL resident	05/08/20
49,741	Liberty	40	Male	Unknown		Yes	FL resident	05/08/20
49,742	Liberty	46	Male	Unknown		Yes	FL resident	05/08/20
49,743	Liberty	54	Male	Unknown		Yes	FL resident	05/08/20
49,744	Liberty	42	Male	Unknown		Yes	FL resident	05/08/20
49,745	Liberty	41	Male	Unknown		Yes	FL resident	05/08/20
49,746	Liberty	57	Male	Unknown			FL resident	05/08/20
49,747	Liberty	52	Male	Unknown			FL resident	05/08/20
49,748	Liberty	33	Male	Unknown		Yes	FL resident	05/08/20
49,749	Liberty	48	Male	Unknown		Yes	FL resident	05/08/20
49,750	Liberty	48	Male	Unknown		Yes	FL resident	05/08/20
49,751	Liberty	33	Male	Unknown		Yes	FL resident	05/08/20
49,752	Liberty	56	Male	Unknown		Yes	FL resident	05/08/20
49,753	Liberty	53	Male	Unknown		Yes	FL resident	05/08/20
49,754	Liberty	73	Male	Unknown		Yes	FL resident	05/08/20
49,755	Liberty	53	Male	Unknown		Yes	FL resident	05/08/20
49,756	Liberty	55	Male	Unknown		Yes	FL resident	05/08/20
49,757	Liberty	29	Male	Unknown			FL resident	05/08/20
49,758	Liberty	47	Male	Unknown		Yes	FL resident	05/08/20
49,759	Liberty	27	Male	Unknown		Yes	FL resident	05/08/20
49,760	Liberty	57	Male	Unknown		Yes	FL resident	05/08/20
49,761	Liberty	27	Male	Unknown		Yes	FL resident	05/08/20
49,762	Liberty	46	Male	Unknown		Yes	FL resident	05/08/20
49,763	Liberty	40	Male	Unknown		Yes	FL resident	05/08/20
49,764	Liberty	40	Male	Unknown		Yes	FL resident	05/08/20
49,765	Liberty	56	Male	Unknown		Yes	FL resident	05/08/20
49,766	Liberty	28	Male	Unknown		Yes	FL resident	05/08/20
49,767	Liberty	52	Male	Unknown		Yes	FL resident	05/08/20
49,768	Liberty	56	Male	Unknown		Yes	FL resident	05/08/20
49,769	Liberty	41	Male	Unknown		Yes	FL resident	05/08/20
49,770	Liberty	44	Male	Unknown		Yes	FL resident	05/08/20
49,771	Liberty	49	Male	Unknown		Yes	FL resident	05/08/20
49,772	Liberty	64	Male	Unknown		Yes	FL resident	05/08/20

Coronavirus: line list of cases

Data verified as of Jun 14, 2020 at 10 AM

Data in this report are provisional and subject to change.

Case	County	Age	Gender	Travel related	Travel detail	Contact with a confirmed case	Jurisdiction	Date case counted
49,773	Liberty	46	Male	Unknown		Yes	FL resident	05/08/20
49,774	Liberty	47	Male	Unknown		Yes	FL resident	05/08/20
49,775	Liberty	25	Male	Unknown		Yes	FL resident	05/08/20
49,776	Liberty	28	Male	Unknown		Yes	FL resident	05/08/20
49,777	Liberty	28	Male	Unknown		Yes	FL resident	05/08/20
49,778	Liberty	47	Male	Unknown		Yes	FL resident	05/08/20
49,779	Liberty	41	Male	Unknown		Yes	FL resident	05/08/20
49,780	Liberty	21	Male	Unknown			FL resident	05/08/20
49,781	Liberty	22	Male	Unknown		Unknown	FL resident	05/08/20
49,782	Liberty	59	Male	Unknown		Yes	FL resident	05/08/20
49,783	Liberty	65	Male	Unknown		Yes	FL resident	05/08/20
49,784	Liberty	48	Male	Unknown		Yes	FL resident	05/08/20
49,785	Liberty	23	Male	Unknown		Yes	FL resident	05/08/20
49,786	Liberty	38	Male	Unknown		Yes	FL resident	05/08/20
49,787	Liberty	38	Male	Unknown		Yes	FL resident	05/08/20
49,788	Liberty	25	Male	Unknown		Yes	FL resident	05/08/20
49,789	Liberty	41	Male	Unknown		Yes	FL resident	05/08/20
49,790	Liberty	34	Male	Unknown		Yes	FL resident	05/08/20
49,791	Liberty	52	Male	Unknown		Yes	FL resident	05/08/20
49,792	Liberty	38	Male	Unknown		Yes	FL resident	05/08/20
49,793	Liberty	35	Female	No		Yes	FL resident	05/08/20
49,794	Liberty	55	Male	Unknown		Yes	FL resident	05/09/20
49,795	Liberty	21	Male	Unknown		Yes	FL resident	05/09/20
49,796	Liberty	34	Female	No		Yes	FL resident	05/13/20
49,797	Liberty	31	Male	No		Yes	FL resident	05/21/20
49,798	Liberty	31	Male	No		Yes	FL resident	05/21/20
49,799	Liberty	49	Male	No		Yes	FL resident	05/21/20
49,800	Liberty	49	Male	No		Yes	FL resident	05/21/20
49,801	Liberty	56	Male	No		Yes	FL resident	05/21/20
49,802	Liberty	57	Male	No		Yes	FL resident	05/23/20
49,803	Liberty	46	Male	No		Yes	FL resident	05/23/20
49,804	Liberty	47	Male	No		Yes	FL resident	05/24/20
49,805	Liberty	55	Male	No		Yes	FL resident	05/24/20
49,806	Liberty	26	Male	No		Yes	FL resident	05/24/20
49,807	Liberty	23	Male	No		Yes	FL resident	05/28/20
49,808	Liberty	45	Male	Unknown		Yes	FL resident	05/28/20
49,809	Liberty	41	Male	No		Yes	FL resident	05/28/20
49,810	Liberty	55	Male	No		Yes	FL resident	05/28/20
49,811	Liberty	65	Male	No		Yes	FL resident	06/02/20
49,812	Liberty	33	Male	No		Yes	FL resident	06/02/20
49,813	Liberty	36	Male	No		Yes	FL resident	06/02/20
49,814	Liberty	27	Male	No		Yes	FL resident	06/02/20
49,815	Liberty	20	Male	No		Yes	FL resident	06/02/20
49,816	Liberty	40	Male	Unknown			FL resident	06/13/20
49,817	Madison	66	Female	Yes	FL; GA	No	FL resident	04/01/20
49,818	Madison	24	Female	No		Yes	FL resident	04/03/20
49,819	Madison	57	Female	Yes	DOMINICAN REPUBLIC	No	FL resident	04/03/20
49,820	Madison	59	Male	No		Yes	FL resident	04/04/20
49,821	Madison	50	Male	No		Yes	FL resident	04/04/20
49,822	Madison	50	Female	No		Yes	FL resident	04/04/20
49,823	Madison	26	Male	No		Yes	FL resident	04/05/20
49,824	Madison	0	Female	No		Yes	FL resident	04/05/20
49,825	Madison	1	Male	No		Yes	FL resident	04/05/20
49,826	Madison	33	Female	No		Yes	FL resident	04/06/20
49,827	Madison	42	Male	No		Yes	FL resident	04/07/20
49,828	Madison	77	Female	No		No	FL resident	04/09/20
49,829	Madison	72	Female	No		Yes	FL resident	04/09/20
49,830	Madison	52	Female	No		Yes	FL resident	04/15/20
49,831	Madison	60	Male	No		Yes	FL resident	04/15/20
49,832	Madison	64	Male	Yes	FL; GA	No	FL resident	04/17/20
49,833	Madison	64	Male	No		Yes	FL resident	04/17/20
49,834	Madison	19	Female	No		Yes	FL resident	04/17/20

Coronavirus: line list of cases

Data verified as of Jun 14, 2020 at 10 AM

Data in this report are provisional and subject to change.

Case	County	Age	Gender	Travel related	Travel detail	Contact with a confirmed case	Jurisdiction	Date case counted
49,835	Madison	38	Female	No		Yes	FL resident	04/17/20
49,836	Madison	69	Male	No		Yes	FL resident	04/18/20
49,837	Madison	80	Male	No		Yes	FL resident	04/19/20
49,838	Madison	89	Male	No		Yes	FL resident	04/20/20
49,839	Madison	86	Male	No		Yes	FL resident	04/20/20
49,840	Madison	68	Male	No		Yes	FL resident	04/20/20
49,841	Madison	68	Male	No		Yes	FL resident	04/21/20
49,842	Madison	87	Female	No		Yes	FL resident	04/21/20
49,843	Madison	89	Female	No		Yes	FL resident	04/21/20
49,844	Madison	48	Female	No		Yes	FL resident	04/21/20
49,845	Madison	61	Female	No		Yes	FL resident	04/21/20
49,846	Madison	82	Female	No		Yes	FL resident	04/21/20
49,847	Madison	73	Male	No		Yes	FL resident	04/21/20
49,848	Madison	74	Male	No		Yes	FL resident	04/21/20
49,849	Madison	19	Male	No		Yes	FL resident	04/21/20
49,850	Madison	83	Male	No		Yes	FL resident	04/22/20
49,851	Madison	42	Female	No		Yes	FL resident	04/22/20
49,852	Madison	36	Female	No		Yes	FL resident	04/23/20
49,853	Madison	30	Male	No		Yes	FL resident	04/23/20
49,854	Madison	49	Female	No		Yes	FL resident	04/23/20
49,855	Madison	42	Female	No		Yes	FL resident	04/24/20
49,856	Madison	34	Female	No		Yes	FL resident	04/25/20
49,857	Madison	42	Male	No		Yes	FL resident	04/25/20
49,858	Madison	52	Female	No		Yes	FL resident	04/26/20
49,859	Madison	21	Female	No		Yes	FL resident	04/27/20
49,860	Madison	56	Female	No		Yes	FL resident	04/27/20
49,861	Madison	98	Female	No		Yes	FL resident	04/28/20
49,862	Madison	60	Male	No		Yes	FL resident	04/28/20
49,863	Madison	71	Male	No		Yes	FL resident	04/29/20
49,864	Madison	96	Female	No		Yes	FL resident	04/29/20
49,865	Madison	72	Female	No		Yes	FL resident	04/29/20
49,866	Madison	90	Female	No		Yes	FL resident	04/29/20
49,867	Madison	69	Female	No		Yes	FL resident	04/29/20
49,868	Madison	57	Male	No		Yes	FL resident	04/30/20
49,869	Madison	63	Female	No		Yes	FL resident	04/30/20
49,870	Madison	57	Male	No		Unknown	FL resident	04/30/20
49,871	Madison	19	Female	No		Yes	FL resident	05/03/20
49,872	Madison	57	Female	No		Yes	FL resident	05/03/20
49,873	Madison	36	Female	No		Yes	FL resident	05/03/20
49,874	Madison	47	Female	Yes	FL; GA	Yes	FL resident	05/13/20
49,875	Madison	37	Female	No		Yes	FL resident	05/16/20
49,876	Madison	58	Female	No		Yes	FL resident	05/17/20
49,877	Madison	23	Female	Yes	FL; GA	No	FL resident	05/19/20
49,878	Madison	63	Male	No		Yes	FL resident	05/19/20
49,879	Madison	62	Male	Yes	FL; GA	No	FL resident	05/22/20
49,880	Madison	85	Female	No		No	FL resident	05/24/20
49,881	Madison	20	Female	Yes	FL; GA	Unknown	FL resident	05/24/20
49,882	Madison	85	Female	No		Yes	FL resident	06/04/20
49,883	Madison	85	Male	No		Yes	FL resident	06/04/20
49,884	Madison	55	Female	Yes	FL; GA	Yes	FL resident	06/10/20
49,885	Madison	59	Male	Yes	FL; GA	Yes	FL resident	06/10/20
49,886	Madison	38	Male	No		Yes	FL resident	06/10/20
49,887	Madison	38	Female	No		No	FL resident	06/10/20
49,888	Madison	21	Female	Yes	FL; GA; VA	Yes	FL resident	06/12/20
49,889	Madison	58	Female	No			FL resident	06/13/20
49,890	Madison	41	Male	Yes	FL; GA	Yes	FL resident	06/13/20
49,891	Madison	49	Male	No			FL resident	06/13/20
49,892	Madison	23	Female	Yes	CA	Yes	Non-FL resident	04/01/20
49,893	Madison	88	Male	Yes	GA	Unknown	Non-FL resident	04/21/20
49,894	Madison	45	Female	Yes	FL; GA	Yes	Non-FL resident	04/27/20
49,895	Madison	55	Female	No		Unknown	Non-FL resident	04/29/20
49,896	Manatee	63	Male	No		Yes	FL resident	03/02/20

Coronavirus: line list of cases

Data verified as of Jun 14, 2020 at 10 AM

Data in this report are provisional and subject to change.

Case	County	Age	Gender	Travel related	Travel detail	Contact with a confirmed case	Jurisdiction	Date case counted
49,897	Manatee	81	Female	Yes	EGYPT	Yes	FL resident	03/09/20
49,898	Manatee	67	Female	No		Yes	FL resident	03/14/20
49,899	Manatee	62	Female	No		Yes	FL resident	03/14/20
49,900	Manatee	70	Male	No		Yes	FL resident	03/16/20
49,901	Manatee	75	Male	No		No	FL resident	03/17/20
49,902	Manatee	71	Male	No		Yes	FL resident	03/17/20
49,903	Manatee	61	Male	No		Yes	FL resident	03/18/20
49,904	Manatee	72	Female	No		Yes	FL resident	03/19/20
49,905	Manatee	63	Female	No		Yes	FL resident	03/20/20
49,906	Manatee	65	Male	No		Yes	FL resident	03/21/20
49,907	Manatee	56	Female	No		No	FL resident	03/21/20
49,908	Manatee	64	Female	No		No	FL resident	03/22/20
49,909	Manatee	14	Male	No		Yes	FL resident	03/23/20
49,910	Manatee	68	Male	Yes	FRANCE	Yes	FL resident	03/23/20
49,911	Manatee	66	Male	Yes	FL; FRANCE	Yes	FL resident	03/23/20
49,912	Manatee	52	Female	Yes	NY	No	FL resident	03/24/20
49,913	Manatee	60	Male	No		No	FL resident	03/24/20
49,914	Manatee	41	Male	No		No	FL resident	03/24/20
49,915	Manatee	69	Female	Yes	FRANCE	Yes	FL resident	03/24/20
49,916	Manatee	60	Female	No		No	FL resident	03/24/20
49,917	Manatee	58	Male	Yes	ITALY; NY	No	FL resident	03/25/20
49,918	Manatee	47	Male	Yes	CO	No	FL resident	03/25/20
49,919	Manatee	83	Male	No		No	FL resident	03/26/20
49,920	Manatee	51	Female	No		No	FL resident	03/27/20
49,921	Manatee	54	Female	No		No	FL resident	03/27/20
49,922	Manatee	50	Female	No		Yes	FL resident	03/27/20
49,923	Manatee	33	Female	Yes	NY	Yes	FL resident	03/27/20
49,924	Manatee	55	Male	No		No	FL resident	03/27/20
49,925	Manatee	54	Female	No		No	FL resident	03/28/20
49,926	Manatee	34	Male	No		No	FL resident	03/28/20
49,927	Manatee	57	Male	No		No	FL resident	03/28/20
49,928	Manatee	81	Male	No		No	FL resident	03/29/20
49,929	Manatee	86	Female	No		No	FL resident	03/29/20
49,930	Manatee	72	Male	Yes	FL; SWEDEN	Yes	FL resident	03/29/20
49,931	Manatee	33	Female	No		No	FL resident	03/29/20
49,932	Manatee	53	Male	No		Yes	FL resident	03/29/20
49,933	Manatee	52	Female	No		No	FL resident	03/29/20
49,934	Manatee	37	Male	No		No	FL resident	03/29/20
49,935	Manatee	77	Male	No		No	FL resident	03/30/20
49,936	Manatee	64	Female	No		No	FL resident	03/30/20
49,937	Manatee	42	Female	Yes	UNITED KINGDOM	No	FL resident	03/31/20
49,938	Manatee	55	Male	No		No	FL resident	03/31/20
49,939	Manatee	49	Female	No		Yes	FL resident	03/31/20
49,940	Manatee	66	Male	No		No	FL resident	03/31/20
49,941	Manatee	69	Male	No		No	FL resident	03/31/20
49,942	Manatee	36	Male	No		No	FL resident	03/31/20
49,943	Manatee	40	Female	No		No	FL resident	03/31/20
49,944	Manatee	62	Female	No		No	FL resident	03/31/20
49,945	Manatee	74	Female	No		No	FL resident	03/31/20
49,946	Manatee	39	Female	No		No	FL resident	03/31/20
49,947	Manatee	30	Male	Yes	MEXICO	No	FL resident	03/31/20
49,948	Manatee	57	Male	No		No	FL resident	03/31/20
49,949	Manatee	35	Female	No		No	FL resident	03/31/20
49,950	Manatee	47	Female	No		No	FL resident	04/01/20
49,951	Manatee	81	Male	Yes	UNITED KINGDOM	No	FL resident	04/01/20
49,952	Manatee	64	Male	No		No	FL resident	04/01/20
49,953	Manatee	32	Female	No		No	FL resident	04/01/20
49,954	Manatee	20	Female	Yes	SPAIN; UNITED KINGDOM	No	FL resident	04/01/20
49,955	Manatee	38	Female	No		No	FL resident	04/01/20
49,956	Manatee	33	Female	No		Yes	FL resident	04/01/20
49,957	Manatee	76	Female	No		Yes	FL resident	04/01/20
49,958	Manatee	64	Female	No		No	FL resident	04/01/20

Coronavirus: line list of cases

Data verified as of Jun 14, 2020 at 10 AM

Data in this report are provisional and subject to change.

Case	County	Age	Gender	Travel related	Travel detail	Contact with a confirmed case	Jurisdiction	Date case counted
49,959	Manatee	46	Female	Yes	NY	No	FL resident	04/01/20
49,960	Manatee	72	Male	No		No	FL resident	04/01/20
49,961	Manatee	47	Female	No		No	FL resident	04/01/20
49,962	Manatee	55	Female	No		Unknown	FL resident	04/01/20
49,963	Manatee	51	Male	No		No	FL resident	04/01/20
49,964	Manatee	51	Female	No		No	FL resident	04/01/20
49,965	Manatee	56	Female	No		No	FL resident	04/01/20
49,966	Manatee	23	Female	No		No	FL resident	04/01/20
49,967	Manatee	39	Female	No		No	FL resident	04/01/20
49,968	Manatee	79	Female	No		No	FL resident	04/01/20
49,969	Manatee	67	Male	Yes	NY	No	FL resident	04/02/20
49,970	Manatee	35	Female	No		Yes	FL resident	04/02/20
49,971	Manatee	30	Male	No		No	FL resident	04/02/20
49,972	Manatee	73	Male	No		Yes	FL resident	04/02/20
49,973	Manatee	74	Male	No		No	FL resident	04/02/20
49,974	Manatee	66	Male	No		Unknown	FL resident	04/02/20
49,975	Manatee	52	Female	No		No	FL resident	04/02/20
49,976	Manatee	63	Male	No		No	FL resident	04/02/20
49,977	Manatee	66	Male	No		No	FL resident	04/02/20
49,978	Manatee	47	Female	No		No	FL resident	04/02/20
49,979	Manatee	51	Male	No		No	FL resident	04/02/20
49,980	Manatee	30	Female	No		Yes	FL resident	04/02/20
49,981	Manatee	67	Female	No		No	FL resident	04/02/20
49,982	Manatee	52	Male	No		No	FL resident	04/02/20
49,983	Manatee	67	Female	No		No	FL resident	04/02/20
49,984	Manatee	80	Male	Yes	NY	No	FL resident	04/02/20
49,985	Manatee	35	Female	No		Yes	FL resident	04/02/20
49,986	Manatee	76	Male	No		Yes	FL resident	04/03/20
49,987	Manatee	33	Male	No		Yes	FL resident	04/03/20
49,988	Manatee	42	Female	No		No	FL resident	04/03/20
49,989	Manatee	40	Female	No		No	FL resident	04/03/20
49,990	Manatee	45	Female	No		No	FL resident	04/03/20
49,991	Manatee	26	Female	Yes	MO	No	FL resident	04/03/20
49,992	Manatee	48	Male	No		No	FL resident	04/03/20
49,993	Manatee	48	Female	No		Yes	FL resident	04/03/20
49,994	Manatee	73	Female	No		No	FL resident	04/03/20
49,995	Manatee	65	Female	No		No	FL resident	04/03/20
49,996	Manatee	71	Female	Yes	NY	No	FL resident	04/03/20
49,997	Manatee	28	Female	No		No	FL resident	04/03/20
49,998	Manatee	14	Male	No		No	FL resident	04/03/20
49,999	Manatee	52	Female	No		No	FL resident	04/03/20
50,000	Manatee	33	Male	Yes	NY	Yes	FL resident	04/03/20
50,001	Manatee	74	Male	No		No	FL resident	04/03/20
50,002	Manatee	44	Female	Unknown		Unknown	FL resident	04/03/20
50,003	Manatee	28	Male	No		No	FL resident	04/03/20
50,004	Manatee	19	Female	No		No	FL resident	04/03/20
50,005	Manatee	82	Female	No		No	FL resident	04/03/20
50,006	Manatee	53	Female	No		No	FL resident	04/03/20
50,007	Manatee	73	Male	No		Yes	FL resident	04/03/20
50,008	Manatee	76	Male	No		No	FL resident	04/03/20
50,009	Manatee	48	Female	No		Yes	FL resident	04/03/20
50,010	Manatee	71	Male	No		Yes	FL resident	04/03/20
50,011	Manatee	75	Female	No		Yes	FL resident	04/03/20
50,012	Manatee	74	Male	No		No	FL resident	04/03/20
50,013	Manatee	66	Female	No		No	FL resident	04/04/20
50,014	Manatee	58	Male	No		No	FL resident	04/04/20
50,015	Manatee	47	Female	No		No	FL resident	04/04/20
50,016	Manatee	50	Male	No		No	FL resident	04/04/20
50,017	Manatee	75	Female	No		No	FL resident	04/04/20
50,018	Manatee	22	Female	No		Yes	FL resident	04/04/20
50,019	Manatee	83	Male	No		No	FL resident	04/04/20
50,020	Manatee	85	Male	No		No	FL resident	04/04/20

Coronavirus: line list of cases

Data verified as of Jun 14, 2020 at 10 AM

Data in this report are provisional and subject to change.

Case	County	Age	Gender	Travel related	Travel detail	Contact with a confirmed case	Jurisdiction	Date case counted
50,021	Manatee	75	Male	No		No	FL resident	04/04/20
50,022	Manatee	75	Male	No		Yes	FL resident	04/04/20
50,023	Manatee	75	Male	Yes	ARGENTINA; CHILE; FL; URUGUAY	No	FL resident	04/04/20
50,024	Manatee	52	Male	No		No	FL resident	04/04/20
50,025	Manatee	80	Female	No		Yes	FL resident	04/04/20
50,026	Manatee	75	Female	No		No	FL resident	04/04/20
50,027	Manatee	38	Female	No		Yes	FL resident	04/04/20
50,028	Manatee	72	Female	No		No	FL resident	04/05/20
50,029	Manatee	21	Male	No		Yes	FL resident	04/05/20
50,030	Manatee	38	Female	No		No	FL resident	04/05/20
50,031	Manatee	54	Male	No		Yes	FL resident	04/05/20
50,032	Manatee	32	Female	No		No	FL resident	04/05/20
50,033	Manatee	62	Male	No		No	FL resident	04/05/20
50,034	Manatee	26	Female	No		Yes	FL resident	04/05/20
50,035	Manatee	52	Male	No		Yes	FL resident	04/05/20
50,036	Manatee	36	Female	No		No	FL resident	04/05/20
50,037	Manatee	27	Male	No		Unknown	FL resident	04/06/20
50,038	Manatee	39	Female	Unknown		No	FL resident	04/06/20
50,039	Manatee	40	Male	Unknown		Yes	FL resident	04/06/20
50,040	Manatee	59	Male	No		Yes	FL resident	04/06/20
50,041	Manatee	78	Male	No		No	FL resident	04/06/20
50,042	Manatee	57	Male	No		No	FL resident	04/07/20
50,043	Manatee	37	Male	No		No	FL resident	04/07/20
50,044	Manatee	34	Female	No		Yes	FL resident	04/07/20
50,045	Manatee	19	Female	No		Unknown	FL resident	04/07/20
50,046	Manatee	63	Female	No		No	FL resident	04/07/20
50,047	Manatee	59	Female	No		Unknown	FL resident	04/07/20
50,048	Manatee	82	Male	No		No	FL resident	04/07/20
50,049	Manatee	65	Male	No		Unknown	FL resident	04/07/20
50,050	Manatee	84	Female	No		No	FL resident	04/07/20
50,051	Manatee	23	Male	Yes	GA	No	FL resident	04/07/20
50,052	Manatee	76	Female	No		No	FL resident	04/07/20
50,053	Manatee	25	Female	No		No	FL resident	04/07/20
50,054	Manatee	50	Female	No		No	FL resident	04/07/20
50,055	Manatee	60	Male	No		No	FL resident	04/07/20
50,056	Manatee	23	Female	No		Yes	FL resident	04/07/20
50,057	Manatee	80	Female	No		No	FL resident	04/07/20
50,058	Manatee	77	Female	No		No	FL resident	04/07/20
50,059	Manatee	85	Male	No		No	FL resident	04/07/20
50,060	Manatee	78	Female	No		No	FL resident	04/07/20
50,061	Manatee	73	Female	No		No	FL resident	04/07/20
50,062	Manatee	47	Female	No		Yes	FL resident	04/07/20
50,063	Manatee	68	Female	No		No	FL resident	04/08/20
50,064	Manatee	45	Female	No		Yes	FL resident	04/08/20
50,065	Manatee	73	Female	No		Unknown	FL resident	04/08/20
50,066	Manatee	61	Female	No		No	FL resident	04/08/20
50,067	Manatee	46	Female	No		Yes	FL resident	04/08/20
50,068	Manatee	84	Male	No		Yes	FL resident	04/08/20
50,069	Manatee	62	Male	No		No	FL resident	04/09/20
50,070	Manatee	27	Female	Unknown		Unknown	FL resident	04/09/20
50,071	Manatee	69	Male	No		Yes	FL resident	04/09/20
50,072	Manatee	54	Female	No		No	FL resident	04/09/20
50,073	Manatee	52	Female	No		No	FL resident	04/09/20
50,074	Manatee	56	Female	No		No	FL resident	04/09/20
50,075	Manatee	61	Female	No		No	FL resident	04/09/20
50,076	Manatee	82	Female	No		No	FL resident	04/09/20
50,077	Manatee	58	Male	No		No	FL resident	04/09/20
50,078	Manatee	74	Male	No		No	FL resident	04/09/20
50,079	Manatee	71	Female	No		No	FL resident	04/09/20
50,080	Manatee	73	Male	No		No	FL resident	04/09/20
50,081	Manatee	36	Female	No		Yes	FL resident	04/09/20

Coronavirus: line list of cases

Data verified as of Jun 14, 2020 at 10 AM

Data in this report are provisional and subject to change.

Case	County	Age	Gender	Travel related	Travel detail	Contact with a confirmed case	Jurisdiction	Date case counted
50,082	Manatee	43	Female	No		No	FL resident	04/09/20
50,083	Manatee	25	Male	No		No	FL resident	04/09/20
50,084	Manatee	34	Female	No		Yes	FL resident	04/09/20
50,085	Manatee	52	Male	No		No	FL resident	04/09/20
50,086	Manatee	25	Male	No		Yes	FL resident	04/09/20
50,087	Manatee	56	Male	No		No	FL resident	04/09/20
50,088	Manatee	59	Male	No		No	FL resident	04/10/20
50,089	Manatee	62	Female	No		No	FL resident	04/10/20
50,090	Manatee	88	Female	No		No	FL resident	04/10/20
50,091	Manatee	47	Female	No		Yes	FL resident	04/10/20
50,092	Manatee	16	Male	Unknown		Unknown	FL resident	04/10/20
50,093	Manatee	79	Male	No		No	FL resident	04/10/20
50,094	Manatee	55	Female	No		No	FL resident	04/10/20
50,095	Manatee	46	Male	No		No	FL resident	04/10/20
50,096	Manatee	65	Female	Yes	OR	Yes	FL resident	04/11/20
50,097	Manatee	91	Male	No		Unknown	FL resident	04/11/20
50,098	Manatee	17	Male	No		Yes	FL resident	04/11/20
50,099	Manatee	29	Female	No		Yes	FL resident	04/11/20
50,100	Manatee	42	Male	No			FL resident	04/11/20
50,101	Manatee	77	Female	No		No	FL resident	04/11/20
50,102	Manatee	62	Female	No		Yes	FL resident	04/11/20
50,103	Manatee	80	Male	No		Yes	FL resident	04/11/20
50,104	Manatee	90	Male	No		No	FL resident	04/11/20
50,105	Manatee	65	Male	No		No	FL resident	04/11/20
50,106	Manatee	43	Female	No		Yes	FL resident	04/11/20
50,107	Manatee	81	Female	No		Unknown	FL resident	04/11/20
50,108	Manatee	90	Male	No		Yes	FL resident	04/11/20
50,109	Manatee	76	Male	No		Yes	FL resident	04/11/20
50,110	Manatee	42	Male	No		No	FL resident	04/11/20
50,111	Manatee	77	Male	No		No	FL resident	04/11/20
50,112	Manatee	82	Female	No		No	FL resident	04/11/20
50,113	Manatee	70	Female	No		Yes	FL resident	04/11/20
50,114	Manatee	49	Female	No		No	FL resident	04/11/20
50,115	Manatee	73	Male	No		No	FL resident	04/11/20
50,116	Manatee	83	Male	Yes	EUROPE; NY	Yes	FL resident	04/12/20
50,117	Manatee	45	Female	No		Yes	FL resident	04/12/20
50,118	Manatee	81	Female	Unknown		Yes	FL resident	04/12/20
50,119	Manatee	75	Male	No		No	FL resident	04/12/20
50,120	Manatee	77	Female	No		Unknown	FL resident	04/12/20
50,121	Manatee	24	Female	No		Yes	FL resident	04/12/20
50,122	Manatee	40	Female	No		No	FL resident	04/12/20
50,123	Manatee	54	Male	No		Yes	FL resident	04/12/20
50,124	Manatee	45	Male	No		No	FL resident	04/12/20
50,125	Manatee	29	Female	No		Yes	FL resident	04/12/20
50,126	Manatee	42	Female	No		Yes	FL resident	04/12/20
50,127	Manatee	39	Female	No		Yes	FL resident	04/12/20
50,128	Manatee	46	Male	No		Yes	FL resident	04/12/20
50,129	Manatee	61	Female	No		No	FL resident	04/12/20
50,130	Manatee	25	Male	No		Yes	FL resident	04/12/20
50,131	Manatee	69	Male	No		Yes	FL resident	04/12/20
50,132	Manatee	41	Female	No		Yes	FL resident	04/12/20
50,133	Manatee	67	Female	No		Yes	FL resident	04/12/20
50,134	Manatee	44	Male	No		Yes	FL resident	04/12/20
50,135	Manatee	45	Male	No		No	FL resident	04/12/20
50,136	Manatee	49	Female	No		Yes	FL resident	04/12/20
50,137	Manatee	83	Female	No		Yes	FL resident	04/12/20
50,138	Manatee	77	Male	Yes	AFRICA	No	FL resident	04/12/20
50,139	Manatee	35	Male	No		No	FL resident	04/12/20
50,140	Manatee	32	Female	No		No	FL resident	04/13/20
50,141	Manatee	55	Male	No		No	FL resident	04/13/20
50,142	Manatee	22	Male	No		No	FL resident	04/13/20
50,143	Manatee	52	Male	No		No	FL resident	04/13/20

Coronavirus: line list of cases

Data verified as of Jun 14, 2020 at 10 AM

Data in this report are provisional and subject to change.

Case	County	Age	Gender	Travel related	Travel detail	Contact with a confirmed case	Jurisdiction	Date case counted
50,144	Manatee	73	Male	Unknown		No	FL resident	04/13/20
50,145	Manatee	28	Male	No		No	FL resident	04/13/20
50,146	Manatee	76	Female	Yes	PA	No	FL resident	04/14/20
50,147	Manatee	63	Female	No		No	FL resident	04/14/20
50,148	Manatee	51	Male	Unknown		Unknown	FL resident	04/14/20
50,149	Manatee	23	Male	No		Yes	FL resident	04/14/20
50,150	Manatee	36	Female	No		No	FL resident	04/14/20
50,151	Manatee	37	Female	Yes	ECUADOR	No	FL resident	04/14/20
50,152	Manatee	23	Male	No		Yes	FL resident	04/14/20
50,153	Manatee	45	Male	No		Yes	FL resident	04/14/20
50,154	Manatee	67	Female	No		No	FL resident	04/14/20
50,155	Manatee	83	Male	No		Yes	FL resident	04/14/20
50,156	Manatee	51	Male	No		No	FL resident	04/14/20
50,157	Manatee	51	Male	No		No	FL resident	04/14/20
50,158	Manatee	24	Male	No		No	FL resident	04/14/20
50,159	Manatee	64	Male	No		Yes	FL resident	04/15/20
50,160	Manatee	50	Female	Unknown		Yes	FL resident	04/15/20
50,161	Manatee	51	Female	No		No	FL resident	04/15/20
50,162	Manatee	53	Female	No		No	FL resident	04/15/20
50,163	Manatee	85	Female	No		No	FL resident	04/15/20
50,164	Manatee	78	Male	No		No	FL resident	04/15/20
50,165	Manatee	49	Female	No		No	FL resident	04/15/20
50,166	Manatee	71	Male	No		No	FL resident	04/15/20
50,167	Manatee	31	Female	No		No	FL resident	04/15/20
50,168	Manatee	31	Female	No		Yes	FL resident	04/15/20
50,169	Manatee	41	Female	No		Yes	FL resident	04/15/20
50,170	Manatee	20	Female	No		Yes	FL resident	04/15/20
50,171	Manatee	28	Female	No		Yes	FL resident	04/15/20
50,172	Manatee	33	Female	No		Yes	FL resident	04/15/20
50,173	Manatee	50	Male	No		No	FL resident	04/15/20
50,174	Manatee	64	Male	No		No	FL resident	04/15/20
50,175	Manatee	68	Female	No		Yes	FL resident	04/15/20
50,176	Manatee	50	Male	No		Yes	FL resident	04/15/20
50,177	Manatee	78	Male	Yes	ARGENTINA; BRAZIL; CHILE	No	FL resident	04/15/20
50,178	Manatee	51	Female	No		No	FL resident	04/16/20
50,179	Manatee	53	Female	No		Yes	FL resident	04/16/20
50,180	Manatee	27	Female	No		Yes	FL resident	04/16/20
50,181	Manatee	67	Female	No		No	FL resident	04/16/20
50,182	Manatee	81	Male	No		No	FL resident	04/16/20
50,183	Manatee	81	Male	No		No	FL resident	04/16/20
50,184	Manatee	80	Male	No		No	FL resident	04/16/20
50,185	Manatee	79	Male	No		No	FL resident	04/16/20
50,186	Manatee	40	Male	No		No	FL resident	04/16/20
50,187	Manatee	48	Male	No		No	FL resident	04/16/20
50,188	Manatee	68	Female	No		Yes	FL resident	04/16/20
50,189	Manatee	66	Female	No		No	FL resident	04/16/20
50,190	Manatee	52	Female	No		Yes	FL resident	04/16/20
50,191	Manatee	78	Female	No		No	FL resident	04/16/20
50,192	Manatee	70	Female	No		No	FL resident	04/16/20
50,193	Manatee	47	Female	No		No	FL resident	04/16/20
50,194	Manatee	94	Female	No		No	FL resident	04/16/20
50,195	Manatee	58	Male	No		No	FL resident	04/16/20
50,196	Manatee	48	Female	No		Yes	FL resident	04/16/20
50,197	Manatee	92	Female	No		No	FL resident	04/16/20
50,198	Manatee	58	Female	No		No	FL resident	04/16/20
50,199	Manatee	75	Female	No		Yes	FL resident	04/16/20
50,200	Manatee	92	Female	No		Yes	FL resident	04/16/20
50,201	Manatee	91	Male	No		Yes	FL resident	04/16/20
50,202	Manatee	50	Male	No		No	FL resident	04/16/20
50,203	Manatee	87	Male	No		No	FL resident	04/16/20
50,204	Manatee	56	Male	No		Yes	FL resident	04/16/20
50,205	Manatee	65	Male	No		No	FL resident	04/16/20

Coronavirus: line list of cases

Data verified as of Jun 14, 2020 at 10 AM

Data in this report are provisional and subject to change.

Case	County	Age	Gender	Travel related	Travel detail	Contact with a confirmed case	Jurisdiction	Date case counted
50,206	Manatee	84	Male	No		Yes	FL resident	04/16/20
50,207	Manatee	92	Male	No		No	FL resident	04/17/20
50,208	Manatee	80	Male	No		No	FL resident	04/17/20
50,209	Manatee	12	Female	No		Yes	FL resident	04/17/20
50,210	Manatee	76	Female	No		Yes	FL resident	04/17/20
50,211	Manatee	36	Female	No		Yes	FL resident	04/17/20
50,212	Manatee	47	Female	No		Yes	FL resident	04/17/20
50,213	Manatee	63	Female	No		Yes	FL resident	04/17/20
50,214	Manatee	47	Female	No		Yes	FL resident	04/17/20
50,215	Manatee	43	Female	No		Yes	FL resident	04/17/20
50,216	Manatee	38	Male	No		Yes	FL resident	04/17/20
50,217	Manatee	60	Male	No		Yes	FL resident	04/17/20
50,218	Manatee	32	Female	No		Yes	FL resident	04/17/20
50,219	Manatee	51	Female	Yes	FL; NH	Yes	FL resident	04/17/20
50,220	Manatee	27	Male	No		Yes	FL resident	04/17/20
50,221	Manatee	75	Female	Yes	FL; HAITI	No	FL resident	04/17/20
50,222	Manatee	44	Female	No		Yes	FL resident	04/17/20
50,223	Manatee	54	Female	No		Unknown	FL resident	04/17/20
50,224	Manatee	18	Male	No		Yes	FL resident	04/17/20
50,225	Manatee	12	Female	No		Yes	FL resident	04/17/20
50,226	Manatee	6	Male	No		Yes	FL resident	04/17/20
50,227	Manatee	10	Male	No		Yes	FL resident	04/17/20
50,228	Manatee	13	Male	No		Yes	FL resident	04/17/20
50,229	Manatee	47	Female	No		No	FL resident	04/17/20
50,230	Manatee	15	Male	No		Yes	FL resident	04/17/20
50,231	Manatee	2	Female	No		Yes	FL resident	04/17/20
50,232	Manatee	45	Female	Yes	Mexico	No	FL resident	04/17/20
50,233	Manatee	77	Male	No		No	FL resident	04/17/20
50,234	Manatee	63	Female	No		Yes	FL resident	04/17/20
50,235	Manatee	13	Female	No		Yes	FL resident	04/17/20
50,236	Manatee	19	Male	No		Yes	FL resident	04/17/20
50,237	Manatee	19	Female	No		Yes	FL resident	04/17/20
50,238	Manatee	48	Female	No		Yes	FL resident	04/17/20
50,239	Manatee	40	Female	No		Yes	FL resident	04/17/20
50,240	Manatee	97	Male	No		Yes	FL resident	04/17/20
50,241	Manatee	78	Male	No		Yes	FL resident	04/17/20
50,242	Manatee	38	Female	No		No	FL resident	04/17/20
50,243	Manatee	75	Female	No		No	FL resident	04/18/20
50,244	Manatee	80	Female	No		No	FL resident	04/18/20
50,245	Manatee	61	Female	No		No	FL resident	04/18/20
50,246	Manatee	55	Male	No		No	FL resident	04/18/20
50,247	Manatee	65	Male	No		No	FL resident	04/18/20
50,248	Manatee	97	Female	No		Yes	FL resident	04/18/20
50,249	Manatee	73	Female	No		Yes	FL resident	04/18/20
50,250	Manatee	73	Female	No		Yes	FL resident	04/18/20
50,251	Manatee	84	Male	No		Yes	FL resident	04/18/20
50,252	Manatee	81	Male	No		Yes	FL resident	04/18/20
50,253	Manatee	69	Female	No		Yes	FL resident	04/18/20
50,254	Manatee	90	Female	No		Yes	FL resident	04/18/20
50,255	Manatee	67	Male	No		Yes	FL resident	04/18/20
50,256	Manatee	79	Female	No		Yes	FL resident	04/18/20
50,257	Manatee	78	Male	No		Yes	FL resident	04/18/20
50,258	Manatee	83	Female	No		Yes	FL resident	04/18/20
50,259	Manatee	96	Female	No		Yes	FL resident	04/18/20
50,260	Manatee	75	Male	No		Yes	FL resident	04/18/20
50,261	Manatee	77	Female	No		Yes	FL resident	04/18/20
50,262	Manatee	71	Male	No		Yes	FL resident	04/18/20
50,263	Manatee	98	Female	No		Yes	FL resident	04/18/20
50,264	Manatee	95	Female	No		Yes	FL resident	04/18/20
50,265	Manatee	75	Female	No		Yes	FL resident	04/18/20
50,266	Manatee	84	Female	No		Yes	FL resident	04/18/20
50,267	Manatee	89	Female	No		Yes	FL resident	04/18/20

Coronavirus: line list of cases

Data verified as of Jun 14, 2020 at 10 AM

Data in this report are provisional and subject to change.

Case	County	Age	Gender	Travel related	Travel detail	Contact with a confirmed case	Jurisdiction	Date case counted
50,268	Manatee	88	Female	No		Yes	FL resident	04/18/20
50,269	Manatee	83	Female	No		Yes	FL resident	04/18/20
50,270	Manatee	69	Female	No		Yes	FL resident	04/18/20
50,271	Manatee	86	Male	No		Yes	FL resident	04/18/20
50,272	Manatee	98	Female	No		Yes	FL resident	04/18/20
50,273	Manatee	70	Male	No		Yes	FL resident	04/18/20
50,274	Manatee	74	Female	No		Yes	FL resident	04/18/20
50,275	Manatee	59	Female	No		Yes	FL resident	04/18/20
50,276	Manatee	75	Female	No		Yes	FL resident	04/18/20
50,277	Manatee	84	Female	No		Yes	FL resident	04/18/20
50,278	Manatee	60	Female	No		Yes	FL resident	04/18/20
50,279	Manatee	90	Female	No		Yes	FL resident	04/18/20
50,280	Manatee	97	Female	No		Yes	FL resident	04/18/20
50,281	Manatee	71	Male	No		Yes	FL resident	04/18/20
50,282	Manatee	84	Male	No		Yes	FL resident	04/18/20
50,283	Manatee	76	Female	No		Yes	FL resident	04/18/20
50,284	Manatee	72	Female	No		Yes	FL resident	04/18/20
50,285	Manatee	78	Male	No		Yes	FL resident	04/18/20
50,286	Manatee	79	Female	No		Yes	FL resident	04/18/20
50,287	Manatee	45	Male	No		Yes	FL resident	04/18/20
50,288	Manatee	48	Female	No		Yes	FL resident	04/18/20
50,289	Manatee	67	Female	No		Yes	FL resident	04/18/20
50,290	Manatee	54	Male	No		Yes	FL resident	04/18/20
50,291	Manatee	49	Female	No		Yes	FL resident	04/18/20
50,292	Manatee	45	Female	No		Yes	FL resident	04/18/20
50,293	Manatee	43	Female	No		Yes	FL resident	04/18/20
50,294	Manatee	67	Female	No		Yes	FL resident	04/18/20
50,295	Manatee	40	Female	No		Yes	FL resident	04/18/20
50,296	Manatee	58	Female	No		Yes	FL resident	04/18/20
50,297	Manatee	54	Female	No		Yes	FL resident	04/18/20
50,298	Manatee	71	Female	No		Yes	FL resident	04/18/20
50,299	Manatee	31	Female	No		Yes	FL resident	04/18/20
50,300	Manatee	88	Female	Yes	AUSTRALIA; NY; QATAR	Yes	FL resident	04/19/20
50,301	Manatee	65	Male	No		No	FL resident	04/19/20
50,302	Manatee	44	Female	No		Yes	FL resident	04/19/20
50,303	Manatee	81	Female	No		Yes	FL resident	04/19/20
50,304	Manatee	95	Female	No		Yes	FL resident	04/19/20
50,305	Manatee	78	Male	No		Yes	FL resident	04/19/20
50,306	Manatee	73	Female	No		Yes	FL resident	04/19/20
50,307	Manatee	88	Female	No		Yes	FL resident	04/19/20
50,308	Manatee	79	Female	No		Yes	FL resident	04/19/20
50,309	Manatee	87	Male	No		Yes	FL resident	04/19/20
50,310	Manatee	65	Female	No		Yes	FL resident	04/19/20
50,311	Manatee	79	Female	No		No	FL resident	04/19/20
50,312	Manatee	31	Female	No		Yes	FL resident	04/19/20
50,313	Manatee	50	Male	No		Yes	FL resident	04/19/20
50,314	Manatee	55	Female	Unknown		Yes	FL resident	04/19/20
50,315	Manatee	72	Female	No		No	FL resident	04/19/20
50,316	Manatee	49	Female	No		Yes	FL resident	04/19/20
50,317	Manatee	83	Male	No		Yes	FL resident	04/20/20
50,318	Manatee	65	Female	No		No	FL resident	04/20/20
50,319	Manatee	74	Female	No		No	FL resident	04/20/20
50,320	Manatee	40	Male	No		No	FL resident	04/20/20
50,321	Manatee	66	Female	No		No	FL resident	04/20/20
50,322	Manatee	53	Female	No		Yes	FL resident	04/20/20
50,323	Manatee	84	Male	No		Unknown	FL resident	04/20/20
50,324	Manatee	66	Female	No		Unknown	FL resident	04/20/20
50,325	Manatee	73	Female	No		Yes	FL resident	04/20/20
50,326	Manatee	61	Female	No		No	FL resident	04/20/20
50,327	Manatee	75	Female	No		Yes	FL resident	04/20/20
50,328	Manatee	75	Male	No		Yes	FL resident	04/21/20
50,329	Manatee	76	Female	No		Yes	FL resident	04/21/20

Coronavirus: line list of cases

Data verified as of Jun 14, 2020 at 10 AM

Data in this report are provisional and subject to change.

Case	County	Age	Gender	Travel related	Travel detail	Contact with a confirmed case	Jurisdiction	Date case counted
50,330	Manatee	42	Male	No		Yes	FL resident	04/21/20
50,331	Manatee	30	Female	No		No	FL resident	04/21/20
50,332	Manatee	71	Female	No		No	FL resident	04/21/20
50,333	Manatee	36	Female	No		Yes	FL resident	04/21/20
50,334	Manatee	57	Female	No		Yes	FL resident	04/21/20
50,335	Manatee	70	Female	No		No	FL resident	04/21/20
50,336	Manatee	90	Male	No		No	FL resident	04/21/20
50,337	Manatee	65	Female	No		Yes	FL resident	04/22/20
50,338	Manatee	47	Female	No		No	FL resident	04/22/20
50,339	Manatee	76	Male	No		No	FL resident	04/22/20
50,340	Manatee	39	Female	No		No	FL resident	04/22/20
50,341	Manatee	85	Female	No		No	FL resident	04/22/20
50,342	Manatee	21	Male	No		No	FL resident	04/22/20
50,343	Manatee	34	Female	No		Yes	FL resident	04/22/20
50,344	Manatee	31	Male	No		Yes	FL resident	04/23/20
50,345	Manatee	48	Female	No		No	FL resident	04/23/20
50,346	Manatee	34	Female	No		Yes	FL resident	04/23/20
50,347	Manatee	68	Female	No		No	FL resident	04/23/20
50,348	Manatee	38	Male	No		Yes	FL resident	04/23/20
50,349	Manatee	22	Female	No		Yes	FL resident	04/23/20
50,350	Manatee	65	Female	No		No	FL resident	04/23/20
50,351	Manatee	53	Male	No		No	FL resident	04/23/20
50,352	Manatee	48	Female	No		Yes	FL resident	04/23/20
50,353	Manatee	58	Female	No		Yes	FL resident	04/23/20
50,354	Manatee	47	Male	No		Yes	FL resident	04/23/20
50,355	Manatee	44	Female	No		No	FL resident	04/23/20
50,356	Manatee	61	Female	No		No	FL resident	04/23/20
50,357	Manatee	61	Female	No		No	FL resident	04/23/20
50,358	Manatee	36	Male	No		No	FL resident	04/23/20
50,359	Manatee	56	Female	No		No	FL resident	04/23/20
50,360	Manatee	44	Male	No		No	FL resident	04/23/20
50,361	Manatee	51	Female	No		Yes	FL resident	04/23/20
50,362	Manatee	63	Male	No		Yes	FL resident	04/23/20
50,363	Manatee	35	Female	No		Yes	FL resident	04/23/20
50,364	Manatee	40	Female	No		Yes	FL resident	04/23/20
50,365	Manatee	39	Female	No		No	FL resident	04/23/20
50,366	Manatee	63	Male	No		No	FL resident	04/23/20
50,367	Manatee	47	Male	No		No	FL resident	04/23/20
50,368	Manatee	78	Male	No		No	FL resident	04/23/20
50,369	Manatee	28	Male	No		No	FL resident	04/23/20
50,370	Manatee	68	Female	No		Yes	FL resident	04/23/20
50,371	Manatee	52	Male	Unknown		No	FL resident	04/23/20
50,372	Manatee	66	Male	No		Yes	FL resident	04/23/20
50,373	Manatee	80	Female	No		Yes	FL resident	04/24/20
50,374	Manatee	50	Male	No		No	FL resident	04/24/20
50,375	Manatee	58	Male	No		Yes	FL resident	04/24/20
50,376	Manatee	43	Female	No		Yes	FL resident	04/24/20
50,377	Manatee	81	Female	No		No	FL resident	04/24/20
50,378	Manatee	27	Male	No		Yes	FL resident	04/24/20
50,379	Manatee	37	Female	No		No	FL resident	04/24/20
50,380	Manatee	39	Female	No		Unknown	FL resident	04/24/20
50,381	Manatee	54	Female	No		Unknown	FL resident	04/24/20
50,382	Manatee	58	Male	No		Unknown	FL resident	04/24/20
50,383	Manatee	72	Male	No		No	FL resident	04/24/20
50,384	Manatee	32	Female	No		Unknown	FL resident	04/24/20
50,385	Manatee	34	Female	No		Unknown	FL resident	04/24/20
50,386	Manatee	53	Female	No		Unknown	FL resident	04/24/20
50,387	Manatee	66	Female	No		Unknown	FL resident	04/24/20
50,388	Manatee	35	Male	No		Unknown	FL resident	04/24/20
50,389	Manatee	30	Female	No		Unknown	FL resident	04/24/20
50,390	Manatee	45	Female	No		Yes	FL resident	04/25/20
50,391	Manatee	34	Female	No		No	FL resident	04/25/20

Coronavirus: line list of cases

Data verified as of Jun 14, 2020 at 10 AM

Data in this report are provisional and subject to change.

Case	County	Age	Gender	Travel related	Travel detail	Contact with a confirmed case	Jurisdiction	Date case counted
50,392	Manatee	33	Female	No		No	FL resident	04/25/20
50,393	Manatee	59	Male	No		No	FL resident	04/25/20
50,394	Manatee	51	Female	No		No	FL resident	04/25/20
50,395	Manatee	72	Male	Unknown		No	FL resident	04/25/20
50,396	Manatee	60	Male	No		Yes	FL resident	04/25/20
50,397	Manatee	41	Male	No		Yes	FL resident	04/25/20
50,398	Manatee	61	Female	No		No	FL resident	04/25/20
50,399	Manatee	88	Male	No		No	FL resident	04/25/20
50,400	Manatee	35	Male	No		No	FL resident	04/25/20
50,401	Manatee	16	Male	No		No	FL resident	04/26/20
50,402	Manatee	51	Female	No		No	FL resident	04/26/20
50,403	Manatee	49	Male	No		Yes	FL resident	04/26/20
50,404	Manatee	48	Female	No		Yes	FL resident	04/26/20
50,405	Manatee	39	Female	No		Yes	FL resident	04/26/20
50,406	Manatee	41	Female	No		Yes	FL resident	04/26/20
50,407	Manatee	77	Male	No		No	FL resident	04/26/20
50,408	Manatee	82	Male	No		No	FL resident	04/26/20
50,409	Manatee	49	Female	No		No	FL resident	04/26/20
50,410	Manatee	3	Male	No		Yes	FL resident	04/26/20
50,411	Manatee	6	Male	No		Yes	FL resident	04/26/20
50,412	Manatee	57	Male	No		Yes	FL resident	04/26/20
50,413	Manatee	42	Female	No		Yes	FL resident	04/26/20
50,414	Manatee	14	Female	No		Yes	FL resident	04/26/20
50,415	Manatee	39	Male	No		Yes	FL resident	04/26/20
50,416	Manatee	63	Male	No		Yes	FL resident	04/26/20
50,417	Manatee	21	Male	No		Yes	FL resident	04/26/20
50,418	Manatee	55	Female	Yes	FL; ND	No	FL resident	04/26/20
50,419	Manatee	76	Female	No		Yes	FL resident	04/27/20
50,420	Manatee	78	Female	No		No	FL resident	04/27/20
50,421	Manatee	58	Female	No		Yes	FL resident	04/27/20
50,422	Manatee	48	Female	No		Yes	FL resident	04/27/20
50,423	Manatee	40	Female	No		Yes	FL resident	04/27/20
50,424	Manatee	8	Male	No		Yes	FL resident	04/27/20
50,425	Manatee	94	Female	No		Yes	FL resident	04/27/20
50,426	Manatee	28	Female	No		No	FL resident	04/27/20
50,427	Manatee	38	Female	No		No	FL resident	04/27/20
50,428	Manatee	47	Female	No		No	FL resident	04/27/20
50,429	Manatee	24	Male	No		No	FL resident	04/27/20
50,430	Manatee	50	Female	No		No	FL resident	04/27/20
50,431	Manatee	61	Male	No		No	FL resident	04/27/20
50,432	Manatee	18	Female	No		No	FL resident	04/27/20
50,433	Manatee	35	Female	No		No	FL resident	04/27/20
50,434	Manatee	23	Male	No		No	FL resident	04/27/20
50,435	Manatee	28	Female	No		No	FL resident	04/27/20
50,436	Manatee	44	Female	No		No	FL resident	04/27/20
50,437	Manatee	53	Male	No		No	FL resident	04/27/20
50,438	Manatee	57	Female	No		No	FL resident	04/27/20
50,439	Manatee	37	Female	No		No	FL resident	04/27/20
50,440	Manatee	48	Male	No		No	FL resident	04/27/20
50,441	Manatee	58	Female	No		No	FL resident	04/27/20
50,442	Manatee	61	Female	No		No	FL resident	04/27/20
50,443	Manatee	68	Female	No		Yes	FL resident	04/27/20
50,444	Manatee	77	Female	No		Yes	FL resident	04/27/20
50,445	Manatee	35	Female	No		No	FL resident	04/27/20
50,446	Manatee	57	Female	No		No	FL resident	04/27/20
50,447	Manatee	86	Female	No		No	FL resident	04/27/20
50,448	Manatee	83	Male	No		No	FL resident	04/27/20
50,449	Manatee	71	Female	No		No	FL resident	04/27/20
50,450	Manatee	84	Male	No		No	FL resident	04/27/20
50,451	Manatee	30	Male	No		Yes	FL resident	04/27/20
50,452	Manatee	59	Female	No		Yes	FL resident	04/27/20
50,453	Manatee	83	Male	No		Yes	FL resident	04/28/20

Coronavirus: line list of cases

Data verified as of Jun 14, 2020 at 10 AM

Data in this report are provisional and subject to change.

Case	County	Age	Gender	Travel related	Travel detail	Contact with a confirmed case	Jurisdiction	Date case counted
50,454	Manatee	96	Female	No		No	FL resident	04/28/20
50,455	Manatee	59	Female	No		No	FL resident	04/28/20
50,456	Manatee	70	Male	No		No	FL resident	04/28/20
50,457	Manatee	48	Female	No		No	FL resident	04/28/20
50,458	Manatee	74	Male	No		No	FL resident	04/29/20
50,459	Manatee	56	Female	No		No	FL resident	04/29/20
50,460	Manatee	59	Male	No		No	FL resident	04/29/20
50,461	Manatee	77	Female	No		No	FL resident	04/29/20
50,462	Manatee	40	Female	No		No	FL resident	04/29/20
50,463	Manatee	60	Male	No		No	FL resident	04/29/20
50,464	Manatee	81	Female	No		No	FL resident	04/29/20
50,465	Manatee	7	Male	No		Yes	FL resident	04/29/20
50,466	Manatee	1	Female	No		Yes	FL resident	04/29/20
50,467	Manatee	45	Female	No		No	FL resident	04/29/20
50,468	Manatee	37	Female	No		No	FL resident	04/29/20
50,469	Manatee	8	Female	No		Yes	FL resident	04/29/20
50,470	Manatee	33	Female	No		Yes	FL resident	04/29/20
50,471	Manatee	58	Female	No		No	FL resident	04/29/20
50,472	Manatee	28	Female	No		No	FL resident	04/30/20
50,473	Manatee	53	Female	No		Yes	FL resident	04/30/20
50,474	Manatee	11	Male	No		Yes	FL resident	04/30/20
50,475	Manatee	101	Male	No		No	FL resident	04/30/20
50,476	Manatee	25	Female	No		No	FL resident	04/30/20
50,477	Manatee	60	Male	No		Yes	FL resident	04/30/20
50,478	Manatee	36	Female	No		Yes	FL resident	04/30/20
50,479	Manatee	30	Male	No		Yes	FL resident	04/30/20
50,480	Manatee	65	Female	No		Yes	FL resident	04/30/20
50,481	Manatee	47	Female	Unknown		Unknown	FL resident	05/01/20
50,482	Manatee	64	Male	No		No	FL resident	05/01/20
50,483	Manatee	73	Female	No		No	FL resident	05/01/20
50,484	Manatee	55	Male	No		No	FL resident	05/01/20
50,485	Manatee	43	Female	No		Yes	FL resident	05/01/20
50,486	Manatee	70	Female	No		Yes	FL resident	05/01/20
50,487	Manatee	33	Female	No		Yes	FL resident	05/01/20
50,488	Manatee	33	Female	No		Yes	FL resident	05/01/20
50,489	Manatee	25	Male	No		No	FL resident	05/01/20
50,490	Manatee	61	Female	No		Yes	FL resident	05/01/20
50,491	Manatee	64	Female	No		No	FL resident	05/01/20
50,492	Manatee	85	Male	No		No	FL resident	05/01/20
50,493	Manatee	89	Male	No		No	FL resident	05/01/20
50,494	Manatee	60	Male	No		No	FL resident	05/01/20
50,495	Manatee	80	Male	No		No	FL resident	05/01/20
50,496	Manatee	65	Male	No		No	FL resident	05/01/20
50,497	Manatee	62	Female	No		Yes	FL resident	05/01/20
50,498	Manatee	74	Male	No		No	FL resident	05/01/20
50,499	Manatee	52	Male	Unknown		Unknown	FL resident	05/02/20
50,500	Manatee	32	Male	No		Yes	FL resident	05/02/20
50,501	Manatee	76	Male	No		Yes	FL resident	05/02/20
50,502	Manatee	38	Male	No		No	FL resident	05/02/20
50,503	Manatee	32	Male	No		Yes	FL resident	05/02/20
50,504	Manatee	40	Male	No		Yes	FL resident	05/02/20
50,505	Manatee	2	Male	No		Yes	FL resident	05/02/20
50,506	Manatee	67	Male	No		No	FL resident	05/02/20
50,507	Manatee	71	Female	No		No	FL resident	05/02/20
50,508	Manatee	58	Female	No		Yes	FL resident	05/02/20
50,509	Manatee	35	Female	No		Yes	FL resident	05/02/20
50,510	Manatee	22	Female	No		Unknown	FL resident	05/02/20
50,511	Manatee	23	Female	Yes	FL; PA	Yes	FL resident	05/03/20
50,512	Manatee	68	Male	No		No	FL resident	05/03/20
50,513	Manatee	56	Male	No		Yes	FL resident	05/03/20
50,514	Manatee	31	Female	No		No	FL resident	05/03/20
50,515	Manatee	57	Male	No		No	FL resident	05/03/20

Coronavirus: line list of cases

Data verified as of Jun 14, 2020 at 10 AM

Data in this report are provisional and subject to change.

Case	County	Age	Gender	Travel related	Travel detail	Contact with a confirmed case	Jurisdiction	Date case counted
50,516	Manatee	9	Female	No		Yes	FL resident	05/03/20
50,517	Manatee	6	Male	No		Yes	FL resident	05/03/20
50,518	Manatee	28	Male	No		No	FL resident	05/03/20
50,519	Manatee	60	Female	No		No	FL resident	05/03/20
50,520	Manatee	64	Female	No		Yes	FL resident	05/03/20
50,521	Manatee	38	Female	No		Yes	FL resident	05/03/20
50,522	Manatee	39	Female	No		No	FL resident	05/03/20
50,523	Manatee	34	Female	No		No	FL resident	05/03/20
50,524	Manatee	82	Female	No		No	FL resident	05/04/20
50,525	Manatee	61	Male	No		No	FL resident	05/04/20
50,526	Manatee	65	Female	No		Yes	FL resident	05/04/20
50,527	Manatee	47	Female	No		No	FL resident	05/04/20
50,528	Manatee	41	Female	No		No	FL resident	05/04/20
50,529	Manatee	56	Male	Unknown		Unknown	FL resident	05/04/20
50,530	Manatee	14	Male	Unknown		Unknown	FL resident	05/04/20
50,531	Manatee	73	Male	No		No	FL resident	05/04/20
50,532	Manatee	54	Male	No		No	FL resident	05/04/20
50,533	Manatee	89	Female	No		No	FL resident	05/04/20
50,534	Manatee	97	Male	No		No	FL resident	05/04/20
50,535	Manatee	56	Male	No		No	FL resident	05/04/20
50,536	Manatee	58	Male	No		No	FL resident	05/04/20
50,537	Manatee	51	Male	No		No	FL resident	05/04/20
50,538	Manatee	92	Female	No		No	FL resident	05/04/20
50,539	Manatee	69	Male	No		No	FL resident	05/04/20
50,540	Manatee	57	Male	No		No	FL resident	05/04/20
50,541	Manatee	49	Female	No		No	FL resident	05/04/20
50,542	Manatee	69	Female	No		No	FL resident	05/04/20
50,543	Manatee	73	Female	No		No	FL resident	05/04/20
50,544	Manatee	74	Female	No		No	FL resident	05/04/20
50,545	Manatee	71	Male	No		No	FL resident	05/04/20
50,546	Manatee	77	Male	No		No	FL resident	05/04/20
50,547	Manatee	69	Female	No		No	FL resident	05/04/20
50,548	Manatee	72	Female	No		Yes	FL resident	05/04/20
50,549	Manatee	86	Female	No		No	FL resident	05/04/20
50,550	Manatee	91	Male	No		Yes	FL resident	05/04/20
50,551	Manatee	71	Female	No		No	FL resident	05/04/20
50,552	Manatee	89	Female	No		No	FL resident	05/04/20
50,553	Manatee	83	Female	No		Yes	FL resident	05/04/20
50,554	Manatee	37	Female	No		Yes	FL resident	05/04/20
50,555	Manatee	79	Female	No		No	FL resident	05/04/20
50,556	Manatee	69	Female	No		Yes	FL resident	05/04/20
50,557	Manatee	87	Male	No		No	FL resident	05/04/20
50,558	Manatee	93	Female	No		No	FL resident	05/04/20
50,559	Manatee	46	Female	Unknown		Unknown	FL resident	05/04/20
50,560	Manatee	39	Female	No		Yes	FL resident	05/04/20
50,561	Manatee	55	Male	No		No	FL resident	05/04/20
50,562	Manatee	69	Male	No		No	FL resident	05/04/20
50,563	Manatee	58	Male	No		Yes	FL resident	05/04/20
50,564	Manatee	71	Male	No		No	FL resident	05/04/20
50,565	Manatee	73	Male	No		No	FL resident	05/04/20
50,566	Manatee	71	Female	No		No	FL resident	05/04/20
50,567	Manatee	59	Female	No		Yes	FL resident	05/04/20
50,568	Manatee	76	Male	No		Yes	FL resident	05/04/20
50,569	Manatee	66	Female	No		No	FL resident	05/04/20
50,570	Manatee	28	Female	No		No	FL resident	05/04/20
50,571	Manatee	47	Female	No		No	FL resident	05/04/20
50,572	Manatee	27	Female	No		Yes	FL resident	05/05/20
50,573	Manatee	83	Female	No		Yes	FL resident	05/05/20
50,574	Manatee	24	Male	Unknown		Unknown	FL resident	05/05/20
50,575	Manatee	41	Male	No		Yes	FL resident	05/05/20
50,576	Manatee	46	Male	No		Yes	FL resident	05/05/20
50,577	Manatee	34	Male	No		No	FL resident	05/05/20

Coronavirus: line list of cases

Data verified as of Jun 14, 2020 at 10 AM

Data in this report are provisional and subject to change.

Case	County	Age	Gender	Travel related	Travel detail	Contact with a confirmed case	Jurisdiction	Date case counted
50,578	Manatee	35	Female	No		Yes	FL resident	05/05/20
50,579	Manatee	46	Female	No		Yes	FL resident	05/05/20
50,580	Manatee	44	Female	No		Yes	FL resident	05/05/20
50,581	Manatee	56	Female	No		Unknown	FL resident	05/05/20
50,582	Manatee	55	Male	No		Yes	FL resident	05/05/20
50,583	Manatee	54	Female	No		Yes	FL resident	05/05/20
50,584	Manatee	37	Female	No		Yes	FL resident	05/05/20
50,585	Manatee	41	Female	No		No	FL resident	05/05/20
50,586	Manatee	94	Female	No		No	FL resident	05/05/20
50,587	Manatee	79	Female	No		No	FL resident	05/05/20
50,588	Manatee	85	Female	No		No	FL resident	05/05/20
50,589	Manatee	76	Male	Unknown		Yes	FL resident	05/05/20
50,590	Manatee	60	Male	No		No	FL resident	05/05/20
50,591	Manatee	49	Male	No		Yes	FL resident	05/05/20
50,592	Manatee	55	Female	No		Yes	FL resident	05/05/20
50,593	Manatee	83	Male	No		Yes	FL resident	05/05/20
50,594	Manatee	94	Female	No		Yes	FL resident	05/05/20
50,595	Manatee	84	Female	No		Yes	FL resident	05/05/20
50,596	Manatee	65	Female	No		No	FL resident	05/05/20
50,597	Manatee	96	Female	No		Yes	FL resident	05/05/20
50,598	Manatee	87	Female	No		Yes	FL resident	05/05/20
50,599	Manatee	48	Female	No		No	FL resident	05/05/20
50,600	Manatee	47	Female	No		No	FL resident	05/05/20
50,601	Manatee	70	Male	No		No	FL resident	05/05/20
50,602	Manatee	30	Female	No		No	FL resident	05/05/20
50,603	Manatee	64	Female	No		Yes	FL resident	05/05/20
50,604	Manatee	83	Male	No		Yes	FL resident	05/05/20
50,605	Manatee	87	Female	No		Yes	FL resident	05/05/20
50,606	Manatee	80	Male	No		Yes	FL resident	05/05/20
50,607	Manatee	83	Male	No		Yes	FL resident	05/05/20
50,608	Manatee	100	Female	No		Yes	FL resident	05/05/20
50,609	Manatee	73	Female	No		Unknown	FL resident	05/05/20
50,610	Manatee	77	Male	No		Yes	FL resident	05/05/20
50,611	Manatee	40	Female	No		Yes	FL resident	05/06/20
50,612	Manatee	64	Female	No		No	FL resident	05/06/20
50,613	Manatee	41	Female	No		Yes	FL resident	05/06/20
50,614	Manatee	60	Female	No		Yes	FL resident	05/06/20
50,615	Manatee	75	Female	No		Yes	FL resident	05/06/20
50,616	Manatee	9	Female	No		Yes	FL resident	05/06/20
50,617	Manatee	22	Female	No		Yes	FL resident	05/06/20
50,618	Manatee	12	Female	No		Yes	FL resident	05/06/20
50,619	Manatee	57	Male	No		Yes	FL resident	05/06/20
50,620	Manatee	48	Female	No		Yes	FL resident	05/06/20
50,621	Manatee	20	Male	No		No	FL resident	05/06/20
50,622	Manatee	27	Female	No		Yes	FL resident	05/06/20
50,623	Manatee	63	Male	No		Yes	FL resident	05/06/20
50,624	Manatee	64	Male	No		No	FL resident	05/06/20
50,625	Manatee	56	Female	No		No	FL resident	05/06/20
50,626	Manatee	69	Male	No		Yes	FL resident	05/06/20
50,627	Manatee	36	Female	No		Yes	FL resident	05/07/20
50,628	Manatee	43	Male	No		No	FL resident	05/07/20
50,629	Manatee	31	Female	No		Yes	FL resident	05/08/20
50,630	Manatee	62	Female	No		No	FL resident	05/08/20
50,631	Manatee	55	Female	No		Yes	FL resident	05/08/20
50,632	Manatee	52	Female	No		Yes	FL resident	05/08/20
50,633	Manatee	54	Female	No		Yes	FL resident	05/08/20
50,634	Manatee	14	Female	No		Yes	FL resident	05/08/20
50,635	Manatee	30	Female	No		No	FL resident	05/08/20
50,636	Manatee	57	Female	No		Yes	FL resident	05/08/20
50,637	Manatee	88	Female	No		No	FL resident	05/08/20
50,638	Manatee	85	Female	No		Yes	FL resident	05/08/20
50,639	Manatee	56	Female	No		Yes	FL resident	05/08/20

Coronavirus: line list of cases

Data verified as of Jun 14, 2020 at 10 AM

Data in this report are provisional and subject to change.

Case	County	Age	Gender	Travel related	Travel detail	Contact with a confirmed case	Jurisdiction	Date case counted
50,640	Manatee	55	Female	No		Yes	FL resident	05/08/20
50,641	Manatee	3	Female	No		Yes	FL resident	05/09/20
50,642	Manatee	77	Female	Unknown		Unknown	FL resident	05/09/20
50,643	Manatee	25	Female	No		Yes	FL resident	05/09/20
50,644	Manatee	43	Female	No		No	FL resident	05/09/20
50,645	Manatee	69	Female	No		No	FL resident	05/09/20
50,646	Manatee	34	Male	No		Yes	FL resident	05/09/20
50,647	Manatee	8	Male	No		Yes	FL resident	05/09/20
50,648	Manatee	16	Female	No		Yes	FL resident	05/09/20
50,649	Manatee	2	Female	No		Yes	FL resident	05/09/20
50,650	Manatee	60	Female	No		Yes	FL resident	05/09/20
50,651	Manatee	19	Male	No		Yes	FL resident	05/09/20
50,652	Manatee	43	Male	No		No	FL resident	05/09/20
50,653	Manatee	18	Male	No		Yes	FL resident	05/09/20
50,654	Manatee	66	Female	No		Yes	FL resident	05/09/20
50,655	Manatee	59	Male	No		Yes	FL resident	05/09/20
50,656	Manatee	53	Female	No		Yes	FL resident	05/09/20
50,657	Manatee	37	Female	No		Yes	FL resident	05/09/20
50,658	Manatee	20	Female	No		Yes	FL resident	05/09/20
50,659	Manatee	19	Female	No		Yes	FL resident	05/09/20
50,660	Manatee	35	Female	Unknown		Unknown	FL resident	05/09/20
50,661	Manatee	13	Female	No		Yes	FL resident	05/09/20
50,662	Manatee	69	Male	Unknown		Unknown	FL resident	05/09/20
50,663	Manatee	84	Female	No		No	FL resident	05/10/20
50,664	Manatee	88	Male	No		No	FL resident	05/10/20
50,665	Manatee	66	Male	Unknown		Yes	FL resident	05/10/20
50,666	Manatee	49	Male	Unknown		Yes	FL resident	05/10/20
50,667	Manatee	34	Male	No		Yes	FL resident	05/10/20
50,668	Manatee	51	Female	No		No	FL resident	05/10/20
50,669	Manatee	28	Male	Unknown		Unknown	FL resident	05/10/20
50,670	Manatee	46	Female	No		Yes	FL resident	05/11/20
50,671	Manatee	28	Male	No		No	FL resident	05/11/20
50,672	Manatee	66	Female	No		Yes	FL resident	05/11/20
50,673	Manatee	68	Male	No		Yes	FL resident	05/11/20
50,674	Manatee	87	Female	No		Yes	FL resident	05/11/20
50,675	Manatee	67	Female	No		No	FL resident	05/11/20
50,676	Manatee	69	Female	No		Yes	FL resident	05/11/20
50,677	Manatee	43	Female	No		Yes	FL resident	05/11/20
50,678	Manatee	37	Male	No		Yes	FL resident	05/11/20
50,679	Manatee	53	Female	No		Yes	FL resident	05/11/20
50,680	Manatee	5	Male	No		Yes	FL resident	05/11/20
50,681	Manatee	27	Male	No		Yes	FL resident	05/11/20
50,682	Manatee	73	Male	No		No	FL resident	05/11/20
50,683	Manatee	55	Female	No		No	FL resident	05/12/20
50,684	Manatee	26	Male	No		Yes	FL resident	05/12/20
50,685	Manatee	75	Male	No		No	FL resident	05/12/20
50,686	Manatee	41	Female	No		Yes	FL resident	05/12/20
50,687	Manatee	59	Male	No		No	FL resident	05/12/20
50,688	Manatee	30	Female	No		No	FL resident	05/12/20
50,689	Manatee	33	Female	No		Yes	FL resident	05/12/20
50,690	Manatee	79	Male	No		Yes	FL resident	05/12/20
50,691	Manatee	39	Female	No		Yes	FL resident	05/12/20
50,692	Manatee	64	Female	No		Yes	FL resident	05/12/20
50,693	Manatee	49	Male	No		No	FL resident	05/12/20
50,694	Manatee	39	Female	No			FL resident	05/12/20
50,695	Manatee	96	Female	No		Yes	FL resident	05/12/20
50,696	Manatee	59	Male	No		No	FL resident	05/13/20
50,697	Manatee	60	Female	No		No	FL resident	05/13/20
50,698	Manatee	31	Male	No		Yes	FL resident	05/13/20
50,699	Manatee	78	Male	No		Yes	FL resident	05/13/20
50,700	Manatee	84	Male	No		Yes	FL resident	05/13/20
50,701	Manatee	54	Male	No		No	FL resident	05/13/20

Coronavirus: line list of cases

Data verified as of Jun 14, 2020 at 10 AM

Data in this report are provisional and subject to change.

Case	County	Age	Gender	Travel related	Travel detail	Contact with a confirmed case	Jurisdiction	Date case counted
50,702	Manatee	69	Male	No		No	FL resident	05/13/20
50,703	Manatee	20	Female	No		No	FL resident	05/13/20
50,704	Manatee	71	Female	No		No	FL resident	05/14/20
50,705	Manatee	6	Male	No		Unknown	FL resident	05/14/20
50,706	Manatee	39	Male	Yes	IL	Unknown	FL resident	05/14/20
50,707	Manatee	8	Male	Unknown		No	FL resident	05/14/20
50,708	Manatee	101	Female	No		No	FL resident	05/14/20
50,709	Manatee	55	Male	No		Yes	FL resident	05/14/20
50,710	Manatee	85	Male	No		Yes	FL resident	05/14/20
50,711	Manatee	32	Female	No		Yes	FL resident	05/14/20
50,712	Manatee	56	Male	No		Yes	FL resident	05/14/20
50,713	Manatee	27	Female	No		Yes	FL resident	05/14/20
50,714	Manatee	59	Female	No		No	FL resident	05/14/20
50,715	Manatee	36	Female	No		Yes	FL resident	05/14/20
50,716	Manatee	30	Male	No		Yes	FL resident	05/15/20
50,717	Manatee	56	Female	No		Yes	FL resident	05/15/20
50,718	Manatee	34	Female	No		Yes	FL resident	05/15/20
50,719	Manatee	73	Female	No		No	FL resident	05/16/20
50,720	Manatee	29	Female	Unknown		Unknown	FL resident	05/16/20
50,721	Manatee	28	Female	No		Yes	FL resident	05/16/20
50,722	Manatee	36	Male	No		Yes	FL resident	05/16/20
50,723	Manatee	31	Male	No		No	FL resident	05/16/20
50,724	Manatee	34	Female	No		Yes	FL resident	05/16/20
50,725	Manatee	40	Female	No		Yes	FL resident	05/16/20
50,726	Manatee	30	Female	Unknown		Unknown	FL resident	05/16/20
50,727	Manatee	46	Female	No		No	FL resident	05/16/20
50,728	Manatee	61	Female	No		Unknown	FL resident	05/16/20
50,729	Manatee	70	Male	No		No	FL resident	05/16/20
50,730	Manatee	30	Female	No		Yes	FL resident	05/16/20
50,731	Manatee	40	Male	No		No	FL resident	05/16/20
50,732	Manatee	73	Female	Yes	FL; LA; MS; PA	No	FL resident	05/16/20
50,733	Manatee	60	Female	Yes	CT; FL	No	FL resident	05/16/20
50,734	Manatee	66	Male	No		No	FL resident	05/16/20
50,735	Manatee	78	Male	No		No	FL resident	05/16/20
50,736	Manatee	58	Male	No		No	FL resident	05/16/20
50,737	Manatee	64	Male	No		No	FL resident	05/17/20
50,738	Manatee	52	Female	Unknown		Unknown	FL resident	05/17/20
50,739	Manatee	0	Male	No		Yes	FL resident	05/17/20
50,740	Manatee	24	Male	No		Yes	FL resident	05/17/20
50,741	Manatee	3	Female	No		Yes	FL resident	05/17/20
50,742	Manatee	60	Male	No		Yes	FL resident	05/17/20
50,743	Manatee	21	Female	No		Yes	FL resident	05/18/20
50,744	Manatee	7	Male	No		Yes	FL resident	05/18/20
50,745	Manatee	46	Male	No		Yes	FL resident	05/18/20
50,746	Manatee	63	Male	No		No	FL resident	05/18/20
50,747	Manatee	5	Female	No		Yes	FL resident	05/18/20
50,748	Manatee	8	Male	No		Yes	FL resident	05/18/20
50,749	Manatee	44	Female	No		Yes	FL resident	05/18/20
50,750	Manatee	53	Female	No		Yes	FL resident	05/18/20
50,751	Manatee	28	Female	No		Yes	FL resident	05/18/20
50,752	Manatee	24	Female	No		Yes	FL resident	05/18/20
50,753	Manatee	70	Female	No		Yes	FL resident	05/18/20
50,754	Manatee	19	Male	No		No	FL resident	05/18/20
50,755	Manatee	5	Female	No		No	FL resident	05/18/20
50,756	Manatee	37	Male	No		Yes	FL resident	05/18/20
50,757	Manatee	31	Male	No		No	FL resident	05/18/20
50,758	Manatee	58	Female	No		No	FL resident	05/18/20
50,759	Manatee	85	Female	No		Yes	FL resident	05/18/20
50,760	Manatee	78	Male	No		No	FL resident	05/18/20
50,761	Manatee	49	Female	No		Yes	FL resident	05/18/20
50,762	Manatee	44	Male	No		Yes	FL resident	05/18/20
50,763	Manatee	40	Female	No		No	FL resident	05/18/20

Coronavirus: line list of cases

Data verified as of Jun 14, 2020 at 10 AM

Data in this report are provisional and subject to change.

Case	County	Age	Gender	Travel related	Travel detail	Contact with a confirmed case	Jurisdiction	Date case counted
50,764	Manatee	27	Female	Unknown		Yes	FL resident	05/18/20
50,765	Manatee	66	Male	No		Yes	FL resident	05/18/20
50,766	Manatee	18	Male	No		Yes	FL resident	05/18/20
50,767	Manatee	79	Male	No		No	FL resident	05/18/20
50,768	Manatee	40	Male	No		Yes	FL resident	05/18/20
50,769	Manatee	23	Male	Yes	NJ	Yes	FL resident	05/18/20
50,770	Manatee	56	Female	No		No	FL resident	05/18/20
50,771	Manatee	41	Female	No		No	FL resident	05/18/20
50,772	Manatee	75	Female	No		No	FL resident	05/18/20
50,773	Manatee	40	Female	No		No	FL resident	05/18/20
50,774	Manatee	61	Female	No		No	FL resident	05/18/20
50,775	Manatee	72	Male	No		No	FL resident	05/18/20
50,776	Manatee	58	Male	Yes	FL; NY	No	FL resident	05/19/20
50,777	Manatee	86	Female	No		No	FL resident	05/19/20
50,778	Manatee	58	Male	No		Yes	FL resident	05/19/20
50,779	Manatee	74	Male	Unknown		No	FL resident	05/19/20
50,780	Manatee	77	Female	No		No	FL resident	05/19/20
50,781	Manatee	88	Female	No		No	FL resident	05/19/20
50,782	Manatee	82	Female	No		No	FL resident	05/20/20
50,783	Manatee	82	Male	Unknown		Unknown	FL resident	05/20/20
50,784	Manatee	56	Male	No		Yes	FL resident	05/20/20
50,785	Manatee	56	Male	No		No	FL resident	05/20/20
50,786	Manatee	40	Female	Unknown		Yes	FL resident	05/20/20
50,787	Manatee	34	Male	No		Yes	FL resident	05/20/20
50,788	Manatee	68	Male	No		No	FL resident	05/20/20
50,789	Manatee	39	Male	No		No	FL resident	05/20/20
50,790	Manatee	54	Male	No		No	FL resident	05/20/20
50,791	Manatee	54	Male	No		Yes	FL resident	05/20/20
50,792	Manatee	34	Male	No		Yes	FL resident	05/20/20
50,793	Manatee	34	Male	No		No	FL resident	05/20/20
50,794	Manatee	90	Female	No		Yes	FL resident	05/20/20
50,795	Manatee	88	Female	No		Yes	FL resident	05/20/20
50,796	Manatee	94	Male	No		Yes	FL resident	05/20/20
50,797	Manatee	83	Male	No		Yes	FL resident	05/20/20
50,798	Manatee	89	Female	No		Yes	FL resident	05/20/20
50,799	Manatee	73	Male	No		No	FL resident	05/20/20
50,800	Manatee	92	Male	No		Yes	FL resident	05/20/20
50,801	Manatee	65	Male	No		No	FL resident	05/20/20
50,802	Manatee	69	Male	No		Yes	FL resident	05/20/20
50,803	Manatee	67	Male	No		No	FL resident	05/20/20
50,804	Manatee	45	Female	No		Yes	FL resident	05/20/20
50,805	Manatee	57	Male	No		Yes	FL resident	05/20/20
50,806	Manatee	74	Female	No		Yes	FL resident	05/20/20
50,807	Manatee	64	Female	No		Yes	FL resident	05/20/20
50,808	Manatee	61	Male	Unknown		Yes	FL resident	05/20/20
50,809	Manatee	87	Male	No		Yes	FL resident	05/20/20
50,810	Manatee	80	Female	No		Yes	FL resident	05/20/20
50,811	Manatee	90	Female	No		Yes	FL resident	05/20/20
50,812	Manatee	29	Female	No		Yes	FL resident	05/20/20
50,813	Manatee	20	Female	No		Yes	FL resident	05/20/20
50,814	Manatee	30	Female	No		Yes	FL resident	05/20/20
50,815	Manatee	36	Male	No		Yes	FL resident	05/20/20
50,816	Manatee	45	Female	No		Yes	FL resident	05/20/20
50,817	Manatee	6	Male	No		Yes	FL resident	05/20/20
50,818	Manatee	3	Female	No		Yes	FL resident	05/20/20
50,819	Manatee	47	Male	Unknown		No	FL resident	05/20/20
50,820	Manatee	45	Male	No		No	FL resident	05/20/20
50,821	Manatee	53	Female	No		No	FL resident	05/20/20
50,822	Manatee	91	Male	No		Yes	FL resident	05/21/20
50,823	Manatee	37	Male	No		Yes	FL resident	05/21/20
50,824	Manatee	23	Female	No		Yes	FL resident	05/21/20
50,825	Manatee	39	Female	No		No	FL resident	05/21/20

Coronavirus: line list of cases

Data verified as of Jun 14, 2020 at 10 AM

Data in this report are provisional and subject to change.

Case	County	Age	Gender	Travel related	Travel detail	Contact with a confirmed case	Jurisdiction	Date case counted
50,826	Manatee	18	Female	No		Unknown	FL resident	05/21/20
50,827	Manatee	60	Female	No		Yes	FL resident	05/21/20
50,828	Manatee	25	Female	Unknown		Yes	FL resident	05/21/20
50,829	Manatee	39	Female	No		No	FL resident	05/21/20
50,830	Manatee	73	Female	No		Unknown	FL resident	05/21/20
50,831	Manatee	64	Female	No		Yes	FL resident	05/21/20
50,832	Manatee	35	Female	No		Yes	FL resident	05/21/20
50,833	Manatee	39	Female	Unknown		No	FL resident	05/21/20
50,834	Manatee	37	Female	No		Yes	FL resident	05/22/20
50,835	Manatee	24	Female	No		Yes	FL resident	05/22/20
50,836	Manatee	49	Female	No		No	FL resident	05/22/20
50,837	Manatee	28	Male	Unknown			FL resident	05/22/20
50,838	Manatee	68	Male	No		Yes	FL resident	05/22/20
50,839	Manatee	44	Male	No		Yes	FL resident	05/22/20
50,840	Manatee	51	Female	No		No	FL resident	05/22/20
50,841	Manatee	69	Female	No		Yes	FL resident	05/22/20
50,842	Manatee	43	Male	No		Yes	FL resident	05/22/20
50,843	Manatee	35	Male	No		Yes	FL resident	05/22/20
50,844	Manatee	52	Unknown	Unknown		Unknown	FL resident	05/23/20
50,845	Manatee	56	Male	Unknown		Unknown	FL resident	05/23/20
50,846	Manatee	32	Female	No		Yes	FL resident	05/23/20
50,847	Manatee	79	Female	No		Yes	FL resident	05/23/20
50,848	Manatee	40	Female	No		No	FL resident	05/23/20
50,849	Manatee	57	Female	No		No	FL resident	05/23/20
50,850	Manatee	53	Female	No		Yes	FL resident	05/23/20
50,851	Manatee	65	Female	No		No	FL resident	05/23/20
50,852	Manatee	56	Male	No		No	FL resident	05/23/20
50,853	Manatee	31	Male	No		Yes	FL resident	05/23/20
50,854	Manatee	19	Male	No		No	FL resident	05/23/20
50,855	Manatee	44	Male	Unknown		Unknown	FL resident	05/23/20
50,856	Manatee	64	Male	No		Unknown	FL resident	05/23/20
50,857	Manatee	67	Female	No		No	FL resident	05/23/20
50,858	Manatee	28	Female	No		No	FL resident	05/23/20
50,859	Manatee	72	Female	No		No	FL resident	05/23/20
50,860	Manatee	79	Female	No		No	FL resident	05/23/20
50,861	Manatee	13	Male	No		Yes	FL resident	05/23/20
50,862	Manatee	18	Female	No		Yes	FL resident	05/24/20
50,863	Manatee	94	Female	No		Unknown	FL resident	05/24/20
50,864	Manatee	51	Male	No		No	FL resident	05/24/20
50,865	Manatee	59	Male	Unknown		Unknown	FL resident	05/24/20
50,866	Manatee	32	Male	No		Yes	FL resident	05/24/20
50,867	Manatee	41	Male	No		No	FL resident	05/24/20
50,868	Manatee	41	Female	No		Yes	FL resident	05/24/20
50,869	Manatee	37	Male	Unknown		Unknown	FL resident	05/24/20
50,870	Manatee	22	Female	No		Yes	FL resident	05/24/20
50,871	Manatee	40	Female	No		No	FL resident	05/24/20
50,872	Manatee	9	Male	No		Yes	FL resident	05/24/20
50,873	Manatee	40	Female	No		No	FL resident	05/25/20
50,874	Manatee	18	Female	No		Yes	FL resident	05/25/20
50,875	Manatee	47	Female	No		Yes	FL resident	05/25/20
50,876	Manatee	41	Male	No		No	FL resident	05/25/20
50,877	Manatee	60	Male	No		Yes	FL resident	05/26/20
50,878	Manatee	40	Female	No		No	FL resident	05/26/20
50,879	Manatee	62	Male	No		Yes	FL resident	05/26/20
50,880	Manatee	33	Female	No		No	FL resident	05/26/20
50,881	Manatee	38	Female	No		Yes	FL resident	05/26/20
50,882	Manatee	16	Male	Yes	IN	Yes	FL resident	05/26/20
50,883	Manatee	86	Female	No		Yes	FL resident	05/27/20
50,884	Manatee	71	Male	No		No	FL resident	05/27/20
50,885	Manatee	63	Male	No		Yes	FL resident	05/27/20
50,886	Manatee	42	Female	No		Yes	FL resident	05/27/20
50,887	Manatee	60	Female	No		Yes	FL resident	05/27/20

Coronavirus: line list of cases

Data verified as of Jun 14, 2020 at 10 AM

Data in this report are provisional and subject to change.

Case	County	Age	Gender	Travel related	Travel detail	Contact with a confirmed case	Jurisdiction	Date case counted
50,888	Manatee	52	Female	No		No	FL resident	05/27/20
50,889	Manatee	73	Male	No		No	FL resident	05/27/20
50,890	Manatee	42	Male	No		No	FL resident	05/27/20
50,891	Manatee	39	Male	No		Yes	FL resident	05/27/20
50,892	Manatee	24	Female	No		Yes	FL resident	05/27/20
50,893	Manatee	86	Male	No		Yes	FL resident	05/27/20
50,894	Manatee	88	Male	No		No	FL resident	05/28/20
50,895	Manatee	95	Male	No		Yes	FL resident	05/28/20
50,896	Manatee	28	Male	No		Yes	FL resident	05/28/20
50,897	Manatee	49	Female	Unknown		No	FL resident	05/28/20
50,898	Manatee	21	Male	No		No	FL resident	05/28/20
50,899	Manatee	56	Female	No		Yes	FL resident	05/28/20
50,900	Manatee	63	Female	No		Yes	FL resident	05/28/20
50,901	Manatee	49	Female	No		Yes	FL resident	05/28/20
50,902	Manatee	40	Male	No		Yes	FL resident	05/28/20
50,903	Manatee	17	Female	No		Yes	FL resident	05/28/20
50,904	Manatee	45	Male	No		Yes	FL resident	05/28/20
50,905	Manatee	83	Female	No		No	FL resident	05/28/20
50,906	Manatee	31	Male	No		No	FL resident	05/28/20
50,907	Manatee	60	Female	No		No	FL resident	05/28/20
50,908	Manatee	34	Male	No		No	FL resident	05/28/20
50,909	Manatee	59	Female	No		No	FL resident	05/28/20
50,910	Manatee	32	Male	No		Yes	FL resident	05/29/20
50,911	Manatee	27	Male	No		No	FL resident	05/29/20
50,912	Manatee	19	Female	No		Yes	FL resident	05/29/20
50,913	Manatee	21	Male	No		No	FL resident	05/29/20
50,914	Manatee	63	Male	No		No	FL resident	05/29/20
50,915	Manatee	19	Male	No		No	FL resident	05/29/20
50,916	Manatee	22	Female	No		Yes	FL resident	05/29/20
50,917	Manatee	34	Female	No		Yes	FL resident	05/29/20
50,918	Manatee	38	Female	No		Yes	FL resident	05/29/20
50,919	Manatee	31	Female	No		No	FL resident	05/29/20
50,920	Manatee	67	Female	No		No	FL resident	05/29/20
50,921	Manatee	41	Female	No		Yes	FL resident	05/29/20
50,922	Manatee	78	Male	No		No	FL resident	05/30/20
50,923	Manatee	100	Female	No		No	FL resident	05/30/20
50,924	Manatee	58	Female	No		Yes	FL resident	05/30/20
50,925	Manatee	33	Female	No		No	FL resident	05/30/20
50,926	Manatee	29	Male	No		No	FL resident	05/30/20
50,927	Manatee	30	Male	No		Yes	FL resident	05/30/20
50,928	Manatee	0	Female	No		Yes	FL resident	05/30/20
50,929	Manatee	47	Female	No		No	FL resident	05/30/20
50,930	Manatee	26	Female	No		Yes	FL resident	05/30/20
50,931	Manatee	69	Female	No		No	FL resident	05/30/20
50,932	Manatee	66	Male	No		No	FL resident	05/30/20
50,933	Manatee	57	Male	No		No	FL resident	05/31/20
50,934	Manatee	61	Female	No		Yes	FL resident	05/31/20
50,935	Manatee	15	Female	No		Yes	FL resident	05/31/20
50,936	Manatee	29	Male	No		Yes	FL resident	05/31/20
50,937	Manatee	23	Male	No		Yes	FL resident	05/31/20
50,938	Manatee	5	Male	No		Yes	FL resident	05/31/20
50,939	Manatee	58	Female	No		No	FL resident	05/31/20
50,940	Manatee	31	Female	No		Yes	FL resident	05/31/20
50,941	Manatee	46	Female	No		No	FL resident	05/31/20
50,942	Manatee	41	Male	No		No	FL resident	05/31/20
50,943	Manatee	40	Male	No		No	FL resident	05/31/20
50,944	Manatee	49	Female	No		Yes	FL resident	05/31/20
50,945	Manatee	22	Male	No		Unknown	FL resident	05/31/20
50,946	Manatee	35	Male	No		No	FL resident	05/31/20
50,947	Manatee	38	Female	No		No	FL resident	06/01/20
50,948	Manatee	24	Female	No		Yes	FL resident	06/01/20
50,949	Manatee	18	Female	No		Yes	FL resident	06/01/20

Coronavirus: line list of cases

Data verified as of Jun 14, 2020 at 10 AM

Data in this report are provisional and subject to change.

Case	County	Age	Gender	Travel related	Travel detail	Contact with a confirmed case	Jurisdiction	Date case counted
50,950	Manatee	21	Female	No		Unknown	FL resident	06/01/20
50,951	Manatee	22	Male	No		No	FL resident	06/01/20
50,952	Manatee	20	Male	No		Yes	FL resident	06/01/20
50,953	Manatee	31	Female	No		No	FL resident	06/01/20
50,954	Manatee	54	Female	Unknown		Unknown	FL resident	06/01/20
50,955	Manatee	38	Male	No		No	FL resident	06/01/20
50,956	Manatee	15	Female	No		No	FL resident	06/01/20
50,957	Manatee	23	Male	No		No	FL resident	06/01/20
50,958	Manatee	15	Female	No		Yes	FL resident	06/01/20
50,959	Manatee	47	Male	No		Yes	FL resident	06/01/20
50,960	Manatee	54	Female	No		No	FL resident	06/01/20
50,961	Manatee	36	Female	No		Unknown	FL resident	06/01/20
50,962	Manatee	25	Female	No		No	FL resident	06/02/20
50,963	Manatee	89	Female	No		No	FL resident	06/02/20
50,964	Manatee	33	Female	No		No	FL resident	06/02/20
50,965	Manatee	48	Female	No		Yes	FL resident	06/02/20
50,966	Manatee	42	Female	No		No	FL resident	06/02/20
50,967	Manatee	49	Female	Unknown		Unknown	FL resident	06/02/20
50,968	Manatee	42	Female	No		No	FL resident	06/02/20
50,969	Manatee	69	Female	No		No	FL resident	06/02/20
50,970	Manatee	8	Male	No		Yes	FL resident	06/02/20
50,971	Manatee	58	Female	No		No	FL resident	06/02/20
50,972	Manatee	35	Male	No		Yes	FL resident	06/02/20
50,973	Manatee	24	Male	No		Yes	FL resident	06/02/20
50,974	Manatee	30	Male	No		No	FL resident	06/02/20
50,975	Manatee	50	Female	No		No	FL resident	06/02/20
50,976	Manatee	19	Male	No		Yes	FL resident	06/02/20
50,977	Manatee	22	Female	No		Unknown	FL resident	06/02/20
50,978	Manatee	58	Female	No		Yes	FL resident	06/02/20
50,979	Manatee	85	Male	No		Yes	FL resident	06/02/20
50,980	Manatee	66	Male	No		No	FL resident	06/03/20
50,981	Manatee	27	Male	No		No	FL resident	06/03/20
50,982	Manatee	29	Male	No		No	FL resident	06/03/20
50,983	Manatee	28	Male	No		No	FL resident	06/03/20
50,984	Manatee	47	Male	No		Yes	FL resident	06/03/20
50,985	Manatee	20	Male	No		No	FL resident	06/03/20
50,986	Manatee	38	Male	No		No	FL resident	06/03/20
50,987	Manatee	39	Male	No		No	FL resident	06/03/20
50,988	Manatee	35	Male	No		No	FL resident	06/03/20
50,989	Manatee	31	Male	No		No	FL resident	06/03/20
50,990	Manatee	72	Male	No		No	FL resident	06/03/20
50,991	Manatee	45	Male	No		No	FL resident	06/03/20
50,992	Manatee	40	Male	No		No	FL resident	06/03/20
50,993	Manatee	45	Male	No		No	FL resident	06/03/20
50,994	Manatee	47	Female	No		Yes	FL resident	06/03/20
50,995	Manatee	58	Female	No		No	FL resident	06/03/20
50,996	Manatee	25	Male	No		No	FL resident	06/03/20
50,997	Manatee	52	Male	No		No	FL resident	06/03/20
50,998	Manatee	26	Male	No		No	FL resident	06/03/20
50,999	Manatee	18	Male	No		No	FL resident	06/03/20
51,000	Manatee	43	Male	No		No	FL resident	06/03/20
51,001	Manatee	37	Male	No		No	FL resident	06/03/20
51,002	Manatee	31	Male	No		No	FL resident	06/03/20
51,003	Manatee	64	Male	No		No	FL resident	06/03/20
51,004	Manatee	68	Male	Unknown		Unknown	FL resident	06/03/20
51,005	Manatee	28	Male	No		No	FL resident	06/03/20
51,006	Manatee	26	Female	No		Yes	FL resident	06/03/20
51,007	Manatee	13	Female	No		Yes	FL resident	06/03/20
51,008	Manatee	43	Male	No		Yes	FL resident	06/03/20
51,009	Manatee	37	Male	No		No	FL resident	06/03/20
51,010	Manatee	50	Male	No		Yes	FL resident	06/03/20
51,011	Manatee	38	Female	No		Yes	FL resident	06/03/20

Coronavirus: line list of cases

Data verified as of Jun 14, 2020 at 10 AM

Data in this report are provisional and subject to change.

Case	County	Age	Gender	Travel related	Travel detail	Contact with a confirmed case	Jurisdiction	Date case counted
51,012	Manatee	39	Male	No		Yes	FL resident	06/03/20
51,013	Manatee	50	Male	No		Yes	FL resident	06/03/20
51,014	Manatee	34	Male	No		Yes	FL resident	06/03/20
51,015	Manatee	70	Male	No		No	FL resident	06/03/20
51,016	Manatee	50	Male	No		Yes	FL resident	06/03/20
51,017	Manatee	19	Male	No		No	FL resident	06/04/20
51,018	Manatee	76	Male	No		Unknown	FL resident	06/04/20
51,019	Manatee	39	Male	No		No	FL resident	06/04/20
51,020	Manatee	91	Male	No		Unknown	FL resident	06/04/20
51,021	Manatee	84	Male	No		Yes	FL resident	06/04/20
51,022	Manatee	52	Female	No		No	FL resident	06/04/20
51,023	Manatee	42	Male	No		Yes	FL resident	06/04/20
51,024	Manatee	35	Male	No		Yes	FL resident	06/04/20
51,025	Manatee	59	Female	No		Unknown	FL resident	06/04/20
51,026	Manatee	23	Female	No		Yes	FL resident	06/04/20
51,027	Manatee	53	Female	No		Yes	FL resident	06/05/20
51,028	Manatee	42	Male	Unknown		Unknown	FL resident	06/05/20
51,029	Manatee	59	Female	No		No	FL resident	06/05/20
51,030	Manatee	36	Male	Unknown		Unknown	FL resident	06/05/20
51,031	Manatee	16	Female	No		Yes	FL resident	06/05/20
51,032	Manatee	27	Male	No		Unknown	FL resident	06/05/20
51,033	Manatee	72	Male	Unknown		Unknown	FL resident	06/05/20
51,034	Manatee	67	Female	Unknown		Unknown	FL resident	06/05/20
51,035	Manatee	58	Female	No		Yes	FL resident	06/05/20
51,036	Manatee	10	Male	No		Yes	FL resident	06/05/20
51,037	Manatee	27	Female	No		Yes	FL resident	06/05/20
51,038	Manatee	60	Male	No		No	FL resident	06/05/20
51,039	Manatee	51	Female	No		No	FL resident	06/05/20
51,040	Manatee	25	Male	No		No	FL resident	06/05/20
51,041	Manatee	23	Female	No		Yes	FL resident	06/05/20
51,042	Manatee	8	Male	Unknown		Unknown	FL resident	06/05/20
51,043	Manatee	40	Male	No		No	FL resident	06/05/20
51,044	Manatee	33	Male	No		No	FL resident	06/05/20
51,045	Manatee	50	Male	No		No	FL resident	06/05/20
51,046	Manatee	29	Male	No		No	FL resident	06/05/20
51,047	Manatee	57	Male	No		No	FL resident	06/05/20
51,048	Manatee	27	Female	No		No	FL resident	06/05/20
51,049	Manatee	57	Female	No		No	FL resident	06/05/20
51,050	Manatee	28	Female	No		Yes	FL resident	06/05/20
51,051	Manatee	35	Female	No		No	FL resident	06/05/20
51,052	Manatee	32	Female	No		No	FL resident	06/05/20
51,053	Manatee	25	Female	No		No	FL resident	06/05/20
51,054	Manatee	59	Female	No		Yes	FL resident	06/05/20
51,055	Manatee	15	Male	No		Yes	FL resident	06/05/20
51,056	Manatee	43	Female	No		Yes	FL resident	06/05/20
51,057	Manatee	26	Male	No		No	FL resident	06/05/20
51,058	Manatee	34	Male	Unknown		Unknown	FL resident	06/05/20
51,059	Manatee	32	Female	No		No	FL resident	06/05/20
51,060	Manatee	50	Male	No		Yes	FL resident	06/06/20
51,061	Manatee	64	Female	No		No	FL resident	06/06/20
51,062	Manatee	31	Male	No		No	FL resident	06/06/20
51,063	Manatee	47	Female	No		No	FL resident	06/06/20
51,064	Manatee	34	Male	No		No	FL resident	06/06/20
51,065	Manatee	47	Male	No		No	FL resident	06/06/20
51,066	Manatee	59	Male	No		No	FL resident	06/06/20
51,067	Manatee	33	Male	No		No	FL resident	06/06/20
51,068	Manatee	43	Female	No		Yes	FL resident	06/06/20
51,069	Manatee	87	Male	No		No	FL resident	06/06/20
51,070	Manatee	14	Male	No		No	FL resident	06/06/20
51,071	Manatee	44	Male	No		No	FL resident	06/06/20
51,072	Manatee	37	Male	No		No	FL resident	06/06/20
51,073	Manatee	38	Female	No		Yes	FL resident	06/06/20

Coronavirus: line list of cases

Data verified as of Jun 14, 2020 at 10 AM

Data in this report are provisional and subject to change.

Case	County	Age	Gender	Travel related	Travel detail	Contact with a confirmed case	Jurisdiction	Date case counted
51,074	Manatee	25	Male	No		No	FL resident	06/07/20
51,075	Manatee	7	Female	No		No	FL resident	06/07/20
51,076	Manatee	73	Male	No		No	FL resident	06/07/20
51,077	Manatee	42	Male	No		No	FL resident	06/07/20
51,078	Manatee	29	Male	No		No	FL resident	06/07/20
51,079	Manatee	42	Male	No		No	FL resident	06/07/20
51,080	Manatee	26	Female	No		Unknown	FL resident	06/07/20
51,081	Manatee	39	Female	No		Yes	FL resident	06/07/20
51,082	Manatee	1	Male	Unknown		Unknown	FL resident	06/07/20
51,083	Manatee	34	Male	No		No	FL resident	06/07/20
51,084	Manatee	43	Female	No		Yes	FL resident	06/07/20
51,085	Manatee	31	Female	No		Yes	FL resident	06/07/20
51,086	Manatee	29	Female	No		No	FL resident	06/07/20
51,087	Manatee	2	Female	No		Yes	FL resident	06/07/20
51,088	Manatee	79	Male	No		No	FL resident	06/07/20
51,089	Manatee	34	Female	No		Yes	FL resident	06/07/20
51,090	Manatee	47	Female	No		Yes	FL resident	06/07/20
51,091	Manatee	33	Female	No		Yes	FL resident	06/07/20
51,092	Manatee	40	Female	No		Yes	FL resident	06/07/20
51,093	Manatee	26	Female	No		Yes	FL resident	06/07/20
51,094	Manatee	78	Male	No		Yes	FL resident	06/07/20
51,095	Manatee	19	Male	No		Yes	FL resident	06/07/20
51,096	Manatee	18	Male	No		Yes	FL resident	06/07/20
51,097	Manatee	52	Female	No		Yes	FL resident	06/07/20
51,098	Manatee	17	Male	No		No	FL resident	06/07/20
51,099	Manatee	51	Male	No		No	FL resident	06/07/20
51,100	Manatee	60	Male	No		Yes	FL resident	06/07/20
51,101	Manatee	1	Female	No		Yes	FL resident	06/08/20
51,102	Manatee	25	Female	No		Yes	FL resident	06/08/20
51,103	Manatee	20	Male	No		No	FL resident	06/08/20
51,104	Manatee	64	Male	No		Yes	FL resident	06/08/20
51,105	Manatee	63	Female	No		Yes	FL resident	06/08/20
51,106	Manatee	51	Female	No		No	FL resident	06/08/20
51,107	Manatee	41	Female	No		Yes	FL resident	06/08/20
51,108	Manatee	46	Male	No		No	FL resident	06/08/20
51,109	Manatee	33	Female	No		Unknown	FL resident	06/08/20
51,110	Manatee	2	Male	No		Yes	FL resident	06/08/20
51,111	Manatee	48	Female	No		Yes	FL resident	06/08/20
51,112	Manatee	93	Male	No		No	FL resident	06/08/20
51,113	Manatee	49	Female	No		Yes	FL resident	06/09/20
51,114	Manatee	37	Male	No		Unknown	FL resident	06/09/20
51,115	Manatee	34	Female	No		No	FL resident	06/09/20
51,116	Manatee	16	Male	No		Yes	FL resident	06/09/20
51,117	Manatee	82	Female	No		No	FL resident	06/09/20
51,118	Manatee	16	Female	No		No	FL resident	06/09/20
51,119	Manatee	22	Female	Yes	GA	No	FL resident	06/09/20
51,120	Manatee	17	Male	No		Yes	FL resident	06/09/20
51,121	Manatee	20	Male	No		Yes	FL resident	06/09/20
51,122	Manatee	22	Male	No		Yes	FL resident	06/09/20
51,123	Manatee	48	Female	No		Yes	FL resident	06/09/20
51,124	Manatee	50	Male	No		Yes	FL resident	06/09/20
51,125	Manatee	0	Female	No		Yes	FL resident	06/09/20
51,126	Manatee	45	Female	No		Yes	FL resident	06/09/20
51,127	Manatee	43	Male	No		Yes	FL resident	06/09/20
51,128	Manatee	71	Male	No		Unknown	FL resident	06/09/20
51,129	Manatee	22	Male	Yes	FL; GA	No	FL resident	06/10/20
51,130	Manatee	63	Female	No		No	FL resident	06/10/20
51,131	Manatee	52	Male	No		No	FL resident	06/10/20
51,132	Manatee	35	Male	No		No	FL resident	06/10/20
51,133	Manatee	21	Female	Unknown			FL resident	06/10/20
51,134	Manatee	42	Male	No		Yes	FL resident	06/10/20
51,135	Manatee	25	Male	No		No	FL resident	06/10/20

Coronavirus: line list of cases

Data verified as of Jun 14, 2020 at 10 AM

Data in this report are provisional and subject to change.

Case	County	Age	Gender	Travel related	Travel detail	Contact with a confirmed case	Jurisdiction	Date case counted
51,136	Manatee	12	Male	No		Yes	FL resident	06/10/20
51,137	Manatee	19	Female	No		Yes	FL resident	06/10/20
51,138	Manatee	33	Female	No		Yes	FL resident	06/10/20
51,139	Manatee	50	Female	No		Yes	FL resident	06/10/20
51,140	Manatee	64	Male	No		No	FL resident	06/11/20
51,141	Manatee	63	Male	Unknown			FL resident	06/11/20
51,142	Manatee	44	Male	No		Yes	FL resident	06/11/20
51,143	Manatee	39	Male	Unknown			FL resident	06/11/20
51,144	Manatee	37	Female	No		Yes	FL resident	06/11/20
51,145	Manatee	40	Male	No		Yes	FL resident	06/11/20
51,146	Manatee	25	Male	No		No	FL resident	06/11/20
51,147	Manatee	55	Male	Unknown			FL resident	06/11/20
51,148	Manatee	50	Female	No		No	FL resident	06/11/20
51,149	Manatee	32	Male	No		Yes	FL resident	06/11/20
51,150	Manatee	26	Female	No		Yes	FL resident	06/11/20
51,151	Manatee	19	Female	No		Yes	FL resident	06/11/20
51,152	Manatee	1	Male	Unknown			FL resident	06/11/20
51,153	Manatee	31	Female	No		No	FL resident	06/11/20
51,154	Manatee	3	Male	No		No	FL resident	06/11/20
51,155	Manatee	24	Male	Unknown			FL resident	06/11/20
51,156	Manatee	5	Male	No		Unknown	FL resident	06/11/20
51,157	Manatee	45	Male	No		Yes	FL resident	06/11/20
51,158	Manatee	26	Female	No		Yes	FL resident	06/11/20
51,159	Manatee	28	Female	No		Yes	FL resident	06/11/20
51,160	Manatee	17	Male	No		Yes	FL resident	06/11/20
51,161	Manatee	22	Male	No		Yes	FL resident	06/11/20
51,162	Manatee	24	Male	Unknown			FL resident	06/11/20
51,163	Manatee	46	Male	No		Yes	FL resident	06/11/20
51,164	Manatee	62	Female	No		Yes	FL resident	06/11/20
51,165	Manatee	61	Male	No		Yes	FL resident	06/11/20
51,166	Manatee	28	Female	No		Unknown	FL resident	06/11/20
51,167	Manatee	39	Female	No		Unknown	FL resident	06/11/20
51,168	Manatee	47	Male	No		No	FL resident	06/11/20
51,169	Manatee	63	Male	Unknown			FL resident	06/11/20
51,170	Manatee	49	Female	Unknown			FL resident	06/11/20
51,171	Manatee	30	Unknown	Unknown			FL resident	06/11/20
51,172	Manatee	11	Male	No		Yes	FL resident	06/11/20
51,173	Manatee	64	Male	No		Yes	FL resident	06/11/20
51,174	Manatee	21	Female	No		Yes	FL resident	06/11/20
51,175	Manatee	11	Female	No		Yes	FL resident	06/11/20
51,176	Manatee	23	Male	No		Yes	FL resident	06/11/20
51,177	Manatee	14	Female	No		Yes	FL resident	06/11/20
51,178	Manatee	68	Male	Unknown			FL resident	06/11/20
51,179	Manatee	16	Male	No		Yes	FL resident	06/11/20
51,180	Manatee	20	Male	No		Unknown	FL resident	06/11/20
51,181	Manatee	60	Female	No		No	FL resident	06/11/20
51,182	Manatee	28	Male	No		No	FL resident	06/11/20
51,183	Manatee	38	Male	No		Unknown	FL resident	06/11/20
51,184	Manatee	53	Male	No		No	FL resident	06/11/20
51,185	Manatee	21	Male	Unknown			FL resident	06/11/20
51,186	Manatee	11	Female	Unknown			FL resident	06/11/20
51,187	Manatee	26	Male	Unknown			FL resident	06/11/20
51,188	Manatee	10	Male	Unknown			FL resident	06/11/20
51,189	Manatee	33	Male	No		Yes	FL resident	06/11/20
51,190	Manatee	31	Male	No		Yes	FL resident	06/11/20
51,191	Manatee	1	Female	Unknown			FL resident	06/11/20
51,192	Manatee	90	Female	No		Unknown	FL resident	06/11/20
51,193	Manatee	96	Female	No		Unknown	FL resident	06/12/20
51,194	Manatee	57	Male	No			FL resident	06/12/20
51,195	Manatee	37	Female	No		No	FL resident	06/12/20
51,196	Manatee	30	Female	Unknown			FL resident	06/12/20
51,197	Manatee	34	Male	No		No	FL resident	06/12/20

Coronavirus: line list of cases

Data verified as of Jun 14, 2020 at 10 AM

Data in this report are provisional and subject to change.

Case	County	Age	Gender	Travel related	Travel detail	Contact with a confirmed case	Jurisdiction	Date case counted
51,198	Manatee	27	Female	No		No	FL resident	06/12/20
51,199	Manatee	55	Female	Unknown			FL resident	06/12/20
51,200	Manatee	61	Female	No		Yes	FL resident	06/12/20
51,201	Manatee	70	Male	No		Unknown	FL resident	06/12/20
51,202	Manatee	35	Male	No		No	FL resident	06/12/20
51,203	Manatee	0	Male	No		No	FL resident	06/12/20
51,204	Manatee	12	Female	Unknown			FL resident	06/12/20
51,205	Manatee	1	Female	No		Yes	FL resident	06/12/20
51,206	Manatee	55	Male	No		Unknown	FL resident	06/12/20
51,207	Manatee	26	Male	Unknown			FL resident	06/12/20
51,208	Manatee	19	Female	No		Yes	FL resident	06/12/20
51,209	Manatee	35	Female	Unknown			FL resident	06/12/20
51,210	Manatee	41	Male	No		Yes	FL resident	06/12/20
51,211	Manatee	35	Female	No		Yes	FL resident	06/12/20
51,212	Manatee	44	Female	No		Yes	FL resident	06/12/20
51,213	Manatee	31	Male	Unknown			FL resident	06/12/20
51,214	Manatee	21	Female	Unknown			FL resident	06/12/20
51,215	Manatee	47	Male	Unknown			FL resident	06/12/20
51,216	Manatee	29	Male	No		No	FL resident	06/12/20
51,217	Manatee	60	Male	No		No	FL resident	06/12/20
51,218	Manatee	56	Female	No		Yes	FL resident	06/12/20
51,219	Manatee	51	Male	Unknown			FL resident	06/12/20
51,220	Manatee	18	Male	Unknown		Unknown	FL resident	06/12/20
51,221	Manatee	33	Female	Unknown			FL resident	06/12/20
51,222	Manatee	32	Female	No		No	FL resident	06/12/20
51,223	Manatee	35	Female	Unknown			FL resident	06/12/20
51,224	Manatee	32	Female	Unknown			FL resident	06/12/20
51,225	Manatee	42	Male	Unknown			FL resident	06/12/20
51,226	Manatee	22	Male	No		No	FL resident	06/12/20
51,227	Manatee	30	Female	Unknown			FL resident	06/12/20
51,228	Manatee	51	Female	Unknown			FL resident	06/12/20
51,229	Manatee	55	Female	Unknown			FL resident	06/12/20
51,230	Manatee	52	Male	No		No	FL resident	06/12/20
51,231	Manatee	42	Female	Unknown			FL resident	06/12/20
51,232	Manatee	13	Male	Unknown			FL resident	06/12/20
51,233	Manatee	29	Female	Unknown			FL resident	06/12/20
51,234	Manatee	37	Male	Unknown			FL resident	06/12/20
51,235	Manatee	35	Male	Unknown			FL resident	06/12/20
51,236	Manatee	39	Female	Unknown			FL resident	06/13/20
51,237	Manatee	52	Female	No		No	FL resident	06/13/20
51,238	Manatee	77	Male	Unknown			FL resident	06/13/20
51,239	Manatee	82	Male	Unknown			FL resident	06/13/20
51,240	Manatee	47	Female	Unknown			FL resident	06/13/20
51,241	Manatee	49	Female	Unknown			FL resident	06/13/20
51,242	Manatee	34	Male	No		No	FL resident	06/13/20
51,243	Manatee	43	Male	Unknown			FL resident	06/13/20
51,244	Manatee	49	Male	Unknown			FL resident	06/13/20
51,245	Manatee	49	Female	Unknown			FL resident	06/13/20
51,246	Manatee	45	Female	Unknown			FL resident	06/13/20
51,247	Manatee	80	Male	No		No	FL resident	06/13/20
51,248	Manatee	59	Female	Unknown			FL resident	06/13/20
51,249	Manatee	38	Male	Unknown			FL resident	06/13/20
51,250	Manatee	36	Female	Unknown			FL resident	06/13/20
51,251	Manatee	75	Male	Unknown			FL resident	06/13/20
51,252	Manatee	62	Male	Unknown			FL resident	06/13/20
51,253	Manatee	46	Female	Unknown			FL resident	06/13/20
51,254	Manatee	39	Female	Unknown			FL resident	06/13/20
51,255	Manatee	32	Male	Unknown			FL resident	06/13/20
51,256	Manatee	46	Male	Unknown			FL resident	06/13/20
51,257	Manatee	1	Female	Unknown			FL resident	06/13/20
51,258	Manatee	50	Female	Unknown			FL resident	06/13/20
51,259	Manatee	47	Male	Unknown			FL resident	06/13/20

Coronavirus: line list of cases

Data verified as of Jun 14, 2020 at 10 AM

Data in this report are provisional and subject to change.

Case	County	Age	Gender	Travel related	Travel detail	Contact with a confirmed case	Jurisdiction	Date case counted
51,260	Manatee	38	Male	Unknown			FL resident	06/13/20
51,261	Manatee	24	Male	Unknown			FL resident	06/13/20
51,262	Manatee	47	Male	Unknown			FL resident	06/13/20
51,263	Manatee	46	Unknown	Unknown			FL resident	06/13/20
51,264	Manatee	89	Female	No		No	Non-FL resident	04/04/20
51,265	Manatee	68	Male	No		Yes	Non-FL resident	04/09/20
51,266	Manatee	78	Male	No		No	Non-FL resident	04/15/20
51,267	Manatee	87	Female	Unknown		Unknown	Non-FL resident	04/30/20
51,268	Manatee	31	Female	Yes	FL; IL	No	Non-FL resident	05/18/20
51,269	Manatee	32	Male	No		Yes	Non-FL resident	05/20/20
51,270	Manatee	81	Female	No		No	Non-FL resident	05/23/20
51,271	Manatee	30	Female	No		Unknown	Non-FL resident	06/01/20
51,272	Manatee	38	Male	No		Yes	Non-FL resident	06/04/20
51,273	Marion	68	Male	Yes	WI	Unknown	FL resident	03/21/20
51,274	Marion	59	Female	No		No	FL resident	03/21/20
51,275	Marion	48	Female	Yes	FL; IRELAND	Yes	FL resident	03/22/20
51,276	Marion	40	Female	Yes	UNITED KINGDOM	No	FL resident	03/23/20
51,277	Marion	62	Male	Yes	FL; TX	Unknown	FL resident	03/24/20
51,278	Marion	49	Female	Yes	NY	No	FL resident	03/26/20
51,279	Marion	28	Female	Yes	UNITED KINGDOM	Yes	FL resident	03/26/20
51,280	Marion	30	Female	Yes	FL; SC	No	FL resident	03/26/20
51,281	Marion	88	Male	Yes	GERMANY	Unknown	FL resident	03/27/20
51,282	Marion	46	Female	Yes	NJ; NY	Yes	FL resident	03/27/20
51,283	Marion	25	Male	Yes	NJ; NY	Yes	FL resident	03/27/20
51,284	Marion	49	Female	Yes	NJ; NY	Yes	FL resident	03/27/20
51,285	Marion	19	Female	Yes	NJ; NY	Yes	FL resident	03/27/20
51,286	Marion	19	Female	Yes	NJ; NY	Yes	FL resident	03/28/20
51,287	Marion	65	Female	No		Yes	FL resident	03/28/20
51,288	Marion	70	Male	Yes	PUERTO RICO	Unknown	FL resident	03/28/20
51,289	Marion	74	Male	No		No	FL resident	03/28/20
51,290	Marion	21	Male	No		Yes	FL resident	03/29/20
51,291	Marion	28	Female	No		Unknown	FL resident	03/29/20
51,292	Marion	57	Female	Yes	FL; NY	No	FL resident	03/29/20
51,293	Marion	59	Female	Yes	TURKEY	Yes	FL resident	03/29/20
51,294	Marion	52	Male	No		Yes	FL resident	03/30/20
51,295	Marion	26	Male	No		Yes	FL resident	03/31/20
51,296	Marion	53	Male	No		No	FL resident	03/31/20
51,297	Marion	66	Female	No		Yes	FL resident	03/31/20
51,298	Marion	36	Female	Yes	FL; NY	Yes	FL resident	03/31/20
51,299	Marion	48	Female	No		Yes	FL resident	03/31/20
51,300	Marion	58	Male	No		Yes	FL resident	04/01/20
51,301	Marion	63	Male	No		Yes	FL resident	04/01/20
51,302	Marion	33	Male	Yes	FL; MEXICO	Yes	FL resident	04/01/20
51,303	Marion	72	Male	No		No	FL resident	04/01/20
51,304	Marion	64	Male	No		Yes	FL resident	04/02/20
51,305	Marion	53	Female	No		Yes	FL resident	04/02/20
51,306	Marion	63	Male	No		No	FL resident	04/03/20
51,307	Marion	35	Male	No		Unknown	FL resident	04/03/20
51,308	Marion	59	Female	No		No	FL resident	04/03/20
51,309	Marion	38	Female	Yes	UNITED KINGDOM	Yes	FL resident	04/03/20
51,310	Marion	37	Male	Yes	GA	Yes	FL resident	04/04/20
51,311	Marion	49	Female	No		Unknown	FL resident	04/04/20
51,312	Marion	56	Female	Unknown		Yes	FL resident	04/04/20
51,313	Marion	61	Male	Yes	GA	Yes	FL resident	04/04/20
51,314	Marion	46	Female	No		Yes	FL resident	04/04/20
51,315	Marion	72	Female	Yes	CA	Unknown	FL resident	04/04/20
51,316	Marion	53	Female	No		Unknown	FL resident	04/05/20
51,317	Marion	77	Male	No		No	FL resident	04/05/20
51,318	Marion	69	Female	Yes	MD	Yes	FL resident	04/05/20
51,319	Marion	36	Male	No		Unknown	FL resident	04/05/20
51,320	Marion	42	Female	Yes	NY	Unknown	FL resident	04/05/20
51,321	Marion	29	Female	No		Yes	FL resident	04/05/20

Coronavirus: line list of cases

Data verified as of Jun 14, 2020 at 10 AM

Data in this report are provisional and subject to change.

Case	County	Age	Gender	Travel related	Travel detail	Contact with a confirmed case	Jurisdiction	Date case counted
51,322	Marion	26	Female	No		Yes	FL resident	04/06/20
51,323	Marion	29	Female	No		No	FL resident	04/06/20
51,324	Marion	44	Female	No		Yes	FL resident	04/06/20
51,325	Marion	44	Female	Yes	MOROCCO; UNITED KINGDOM	Yes	FL resident	04/06/20
51,326	Marion	51	Male	No		Yes	FL resident	04/06/20
51,327	Marion	63	Male	Yes	NY	Yes	FL resident	04/06/20
51,328	Marion	83	Male	No		Unknown	FL resident	04/07/20
51,329	Marion	39	Female	No		Unknown	FL resident	04/07/20
51,330	Marion	54	Male	No		Yes	FL resident	04/07/20
51,331	Marion	57	Male	No		Yes	FL resident	04/07/20
51,332	Marion	39	Female	No		Unknown	FL resident	04/07/20
51,333	Marion	41	Female	No		Unknown	FL resident	04/07/20
51,334	Marion	34	Female	Unknown		Unknown	FL resident	04/07/20
51,335	Marion	49	Female	No		Yes	FL resident	04/07/20
51,336	Marion	55	Female	Unknown		Yes	FL resident	04/08/20
51,337	Marion	52	Male	Unknown		No	FL resident	04/08/20
51,338	Marion	36	Male	No		Yes	FL resident	04/08/20
51,339	Marion	40	Male	No		Yes	FL resident	04/08/20
51,340	Marion	43	Female	Yes	NC	Yes	FL resident	04/08/20
51,341	Marion	31	Female	No		Yes	FL resident	04/08/20
51,342	Marion	40	Male	Yes	IL; WI	Unknown	FL resident	04/08/20
51,343	Marion	45	Male	No		Yes	FL resident	04/08/20
51,344	Marion	61	Female	No		Yes	FL resident	04/09/20
51,345	Marion	57	Female	No		Yes	FL resident	04/09/20
51,346	Marion	59	Female	No		Unknown	FL resident	04/09/20
51,347	Marion	53	Male	Yes	MEXICO	No	FL resident	04/09/20
51,348	Marion	48	Male	No		No	FL resident	04/09/20
51,349	Marion	48	Female	No		No	FL resident	04/09/20
51,350	Marion	54	Female	Yes	GA	Yes	FL resident	04/09/20
51,351	Marion	48	Male	No		Unknown	FL resident	04/09/20
51,352	Marion	55	Female	Unknown		Yes	FL resident	04/10/20
51,353	Marion	61	Female	Yes	NY	Yes	FL resident	04/10/20
51,354	Marion	72	Male	No		Yes	FL resident	04/11/20
51,355	Marion	79	Female	Yes	NY	Yes	FL resident	04/11/20
51,356	Marion	59	Female	No		No	FL resident	04/11/20
51,357	Marion	28	Male	No		Yes	FL resident	04/11/20
51,358	Marion	60	Female	No		Yes	FL resident	04/11/20
51,359	Marion	65	Male	No		Yes	FL resident	04/11/20
51,360	Marion	56	Male	No		Yes	FL resident	04/11/20
51,361	Marion	40	Female	No		Yes	FL resident	04/11/20
51,362	Marion	48	Female	No		Unknown	FL resident	04/12/20
51,363	Marion	28	Female	No		Yes	FL resident	04/12/20
51,364	Marion	23	Male	No		Unknown	FL resident	04/13/20
51,365	Marion	69	Male	No		Yes	FL resident	04/13/20
51,366	Marion	63	Male	Unknown		No	FL resident	04/13/20
51,367	Marion	54	Male	No		Yes	FL resident	04/13/20
51,368	Marion	35	Male	No		No	FL resident	04/13/20
51,369	Marion	36	Female	No		No	FL resident	04/13/20
51,370	Marion	2	Male	No		Yes	FL resident	04/13/20
51,371	Marion	61	Male	Unknown		Yes	FL resident	04/14/20
51,372	Marion	49	Male	Unknown		Yes	FL resident	04/14/20
51,373	Marion	84	Female	No		Unknown	FL resident	04/14/20
51,374	Marion	86	Female	No		Yes	FL resident	04/15/20
51,375	Marion	20	Male	No		No	FL resident	04/15/20
51,376	Marion	40	Female	No		Yes	FL resident	04/16/20
51,377	Marion	50	Male	No		No	FL resident	04/16/20
51,378	Marion	31	Female	No		Yes	FL resident	04/16/20
51,379	Marion	64	Female	No		No	FL resident	04/16/20
51,380	Marion	63	Male	No		Yes	FL resident	04/16/20
51,381	Marion	60	Female	No		Yes	FL resident	04/16/20
51,382	Marion	51	Female	No		Yes	FL resident	04/16/20
51,383	Marion	29	Male	No		Yes	FL resident	04/16/20

Coronavirus: line list of cases

Data verified as of Jun 14, 2020 at 10 AM

Data in this report are provisional and subject to change.

Case	County	Age	Gender	Travel related	Travel detail	Contact with a confirmed case	Jurisdiction	Date case counted
51,384	Marion	69	Female	No		No	FL resident	04/17/20
51,385	Marion	63	Male	No		Yes	FL resident	04/17/20
51,386	Marion	22	Male	No		No	FL resident	04/17/20
51,387	Marion	24	Female	No		No	FL resident	04/17/20
51,388	Marion	38	Male	No		Yes	FL resident	04/18/20
51,389	Marion	74	Male	No		No	FL resident	04/19/20
51,390	Marion	74	Female	No		Yes	FL resident	04/19/20
51,391	Marion	64	Male	No		No	FL resident	04/19/20
51,392	Marion	77	Male	Unknown		Unknown	FL resident	04/19/20
51,393	Marion	42	Male	No		Yes	FL resident	04/20/20
51,394	Marion	65	Female	No		No	FL resident	04/20/20
51,395	Marion	32	Female	No		Yes	FL resident	04/20/20
51,396	Marion	31	Male	No		No	FL resident	04/20/20
51,397	Marion	63	Female	No		Yes	FL resident	04/20/20
51,398	Marion	54	Female	No		Yes	FL resident	04/20/20
51,399	Marion	58	Female	No		Yes	FL resident	04/20/20
51,400	Marion	71	Female	No		Yes	FL resident	04/22/20
51,401	Marion	31	Female	Yes	NY	Yes	FL resident	04/22/20
51,402	Marion	35	Male	No		Yes	FL resident	04/22/20
51,403	Marion	7	Male	No		Yes	FL resident	04/22/20
51,404	Marion	73	Female	No		Yes	FL resident	04/22/20
51,405	Marion	39	Female	No		No	FL resident	04/23/20
51,406	Marion	96	Female	No		Yes	FL resident	04/23/20
51,407	Marion	85	Female	No		Yes	FL resident	04/23/20
51,408	Marion	42	Female	No		Yes	FL resident	04/23/20
51,409	Marion	61	Female	No		Yes	FL resident	04/23/20
51,410	Marion	58	Female	No		Yes	FL resident	04/23/20
51,411	Marion	27	Male	No		Yes	FL resident	04/23/20
51,412	Marion	44	Female	No		Yes	FL resident	04/23/20
51,413	Marion	53	Female	No		Yes	FL resident	04/23/20
51,414	Marion	60	Female	No		Yes	FL resident	04/23/20
51,415	Marion	52	Female	Yes	FL; LA	Yes	FL resident	04/24/20
51,416	Marion	50	Female	No		Yes	FL resident	04/24/20
51,417	Marion	32	Male	No		Yes	FL resident	04/24/20
51,418	Marion	21	Female	No		No	FL resident	04/24/20
51,419	Marion	31	Male	No		Yes	FL resident	04/24/20
51,420	Marion	79	Male	No		Yes	FL resident	04/24/20
51,421	Marion	63	Male	No		Yes	FL resident	04/25/20
51,422	Marion	23	Female	No		No	FL resident	04/27/20
51,423	Marion	55	Male	Unknown		Unknown	FL resident	04/27/20
51,424	Marion	21	Female	No		Yes	FL resident	04/27/20
51,425	Marion	60	Male	No		Yes	FL resident	04/27/20
51,426	Marion	73	Female	No		Yes	FL resident	04/27/20
51,427	Marion	74	Male	No		Yes	FL resident	04/27/20
51,428	Marion	47	Male	Yes	FL; NC	Yes	FL resident	04/27/20
51,429	Marion	42	Female	No		No	FL resident	04/27/20
51,430	Marion	50	Female	No		Yes	FL resident	04/27/20
51,431	Marion	75	Male	No		Unknown	FL resident	04/28/20
51,432	Marion	23	Female	No		Yes	FL resident	04/28/20
51,433	Marion	28	Female	No		Yes	FL resident	04/28/20
51,434	Marion	80	Female	Yes	GA; NY; VA	Unknown	FL resident	04/29/20
51,435	Marion	1	Male	No		No	FL resident	04/29/20
51,436	Marion	50	Female	No		No	FL resident	04/29/20
51,437	Marion	71	Female	No		No	FL resident	04/29/20
51,438	Marion	89	Female	No		Yes	FL resident	04/29/20
51,439	Marion	89	Female	No		Unknown	FL resident	04/29/20
51,440	Marion	67	Female	No		Yes	FL resident	04/29/20
51,441	Marion	30	Female	No		Yes	FL resident	04/29/20
51,442	Marion	81	Male	No		No	FL resident	04/29/20
51,443	Marion	45	Male	Unknown		Unknown	FL resident	04/29/20
51,444	Marion	55	Male	Unknown		Unknown	FL resident	04/29/20
51,445	Marion	50	Male	No		Yes	FL resident	04/30/20

Coronavirus: line list of cases

Data verified as of Jun 14, 2020 at 10 AM

Data in this report are provisional and subject to change.

Case	County	Age	Gender	Travel related	Travel detail	Contact with a confirmed case	Jurisdiction	Date case counted
51,446	Marion	60	Female	No		Yes	FL resident	04/30/20
51,447	Marion	48	Male	No		Yes	FL resident	04/30/20
51,448	Marion	49	Female	No		Yes	FL resident	05/01/20
51,449	Marion	30	Female	Yes	CA	Unknown	FL resident	05/01/20
51,450	Marion	55	Male	No		Yes	FL resident	05/01/20
51,451	Marion	67	Male	No		No	FL resident	05/01/20
51,452	Marion	65	Female	Unknown		Yes	FL resident	05/02/20
51,453	Marion	43	Male	Yes	MA	Yes	FL resident	05/03/20
51,454	Marion	33	Male	No		Unknown	FL resident	05/04/20
51,455	Marion	42	Male	No		Yes	FL resident	05/04/20
51,456	Marion	42	Male	No		Yes	FL resident	05/04/20
51,457	Marion	52	Female	No		No	FL resident	05/04/20
51,458	Marion	66	Female	No		No	FL resident	05/04/20
51,459	Marion	39	Male	Yes	NY	Yes	FL resident	05/04/20
51,460	Marion	42	Male	No		No	FL resident	05/04/20
51,461	Marion	80	Female	No		Yes	FL resident	05/05/20
51,462	Marion	27	Female	No		No	FL resident	05/05/20
51,463	Marion	3	Male	No		Yes	FL resident	05/06/20
51,464	Marion	35	Female	No		Yes	FL resident	05/06/20
51,465	Marion	20	Male	No		Yes	FL resident	05/06/20
51,466	Marion	46	Male	No		Yes	FL resident	05/06/20
51,467	Marion	40	Female	No		Yes	FL resident	05/06/20
51,468	Marion	79	Female	No		Yes	FL resident	05/07/20
51,469	Marion	38	Female	No		Yes	FL resident	05/07/20
51,470	Marion	77	Female	No		No	FL resident	05/08/20
51,471	Marion	66	Female	No		No	FL resident	05/08/20
51,472	Marion	0	Female	No		Yes	FL resident	05/08/20
51,473	Marion	8	Male	No		Yes	FL resident	05/09/20
51,474	Marion	43	Male	No		Yes	FL resident	05/09/20
51,475	Marion	80	Male	No		Yes	FL resident	05/09/20
51,476	Marion	97	Female	No		No	FL resident	05/10/20
51,477	Marion	59	Female	No		No	FL resident	05/11/20
51,478	Marion	18	Male	No		Yes	FL resident	05/11/20
51,479	Marion	38	Female	No		Yes	FL resident	05/11/20
51,480	Marion	69	Female	No		No	FL resident	05/11/20
51,481	Marion	36	Female	No		Yes	FL resident	05/12/20
51,482	Marion	34	Female	No		Yes	FL resident	05/12/20
51,483	Marion	20	Female	No		Yes	FL resident	05/12/20
51,484	Marion	27	Female	No		Yes	FL resident	05/12/20
51,485	Marion	66	Male	No		Yes	FL resident	05/14/20
51,486	Marion	59	Female	No		No	FL resident	05/15/20
51,487	Marion	59	Male	No		No	FL resident	05/15/20
51,488	Marion	49	Female	No		No	FL resident	05/16/20
51,489	Marion	22	Female	No		No	FL resident	05/16/20
51,490	Marion	36	Male	No		Yes	FL resident	05/17/20
51,491	Marion	10	Male	No		Yes	FL resident	05/19/20
51,492	Marion	15	Male	No		Yes	FL resident	05/19/20
51,493	Marion	42	Male	No		Yes	FL resident	05/19/20
51,494	Marion	38	Female	No		Yes	FL resident	05/19/20
51,495	Marion	79	Male	Yes	AL	Yes	FL resident	05/20/20
51,496	Marion	46	Male	No		No	FL resident	05/20/20
51,497	Marion	34	Female	No		Yes	FL resident	05/20/20
51,498	Marion	70	Female	No		No	FL resident	05/21/20
51,499	Marion	45	Female	No		No	FL resident	05/21/20
51,500	Marion	44	Female	No		Yes	FL resident	05/23/20
51,501	Marion	36	Male	No		Yes	FL resident	05/23/20
51,502	Marion	43	Female	No		Yes	FL resident	05/23/20
51,503	Marion	46	Female	No		No	FL resident	05/24/20
51,504	Marion	38	Female	No		Yes	FL resident	05/25/20
51,505	Marion	27	Female	No		Yes	FL resident	05/26/20
51,506	Marion	32	Male	No		Yes	FL resident	05/26/20
51,507	Marion	36	Male	No		No	FL resident	05/26/20

Coronavirus: line list of cases

Data verified as of Jun 14, 2020 at 10 AM

Data in this report are provisional and subject to change.

Case	County	Age	Gender	Travel related	Travel detail	Contact with a confirmed case	Jurisdiction	Date case counted
51,508	Marion	59	Male	No		No	FL resident	05/27/20
51,509	Marion	42	Male	No		Yes	FL resident	05/28/20
51,510	Marion	66	Female	No		No	FL resident	05/28/20
51,511	Marion	57	Male	No		No	FL resident	05/29/20
51,512	Marion	47	Female	No		Yes	FL resident	05/30/20
51,513	Marion	43	Male	No		Yes	FL resident	05/30/20
51,514	Marion	50	Female	No		No	FL resident	05/31/20
51,515	Marion	28	Female	No		No	FL resident	05/31/20
51,516	Marion	57	Female	No		Yes	FL resident	06/01/20
51,517	Marion	11	Male	No		Yes	FL resident	06/01/20
51,518	Marion	74	Female	No		Yes	FL resident	06/01/20
51,519	Marion	4	Male	No		Yes	FL resident	06/01/20
51,520	Marion	37	Male	No		Yes	FL resident	06/01/20
51,521	Marion	36	Female	No		Yes	FL resident	06/01/20
51,522	Marion	30	Female	No		Yes	FL resident	06/02/20
51,523	Marion	76	Female	No		No	FL resident	06/02/20
51,524	Marion	81	Male	No		No	FL resident	06/03/20
51,525	Marion	19	Male	No		No	FL resident	06/03/20
51,526	Marion	42	Male	No		Yes	FL resident	06/03/20
51,527	Marion	58	Female	No		No	FL resident	06/03/20
51,528	Marion	31	Female	No		No	FL resident	06/04/20
51,529	Marion	46	Male	No		Unknown	FL resident	06/04/20
51,530	Marion	50	Male	No		Unknown	FL resident	06/04/20
51,531	Marion	44	Female	No		No	FL resident	06/04/20
51,532	Marion	61	Female	No		No	FL resident	06/04/20
51,533	Marion	30	Female	No		No	FL resident	06/04/20
51,534	Marion	54	Female	No		No	FL resident	06/04/20
51,535	Marion	54	Female	No		No	FL resident	06/04/20
51,536	Marion	19	Female	No		Yes	FL resident	06/04/20
51,537	Marion	69	Female	No		No	FL resident	06/05/20
51,538	Marion	66	Male	No		Yes	FL resident	06/05/20
51,539	Marion	54	Male	No		Yes	FL resident	06/05/20
51,540	Marion	59	Female	No		Yes	FL resident	06/05/20
51,541	Marion	59	Female	No		Yes	FL resident	06/05/20
51,542	Marion	30	Male	No		No	FL resident	06/06/20
51,543	Marion	57	Female	No		Yes	FL resident	06/06/20
51,544	Marion	62	Male	No		Yes	FL resident	06/06/20
51,545	Marion	42	Female	No		Unknown	FL resident	06/06/20
51,546	Marion	76	Female	No		No	FL resident	06/06/20
51,547	Marion	73	Male	No		No	FL resident	06/06/20
51,548	Marion	57	Female	No		Yes	FL resident	06/07/20
51,549	Marion	43	Female	No		Yes	FL resident	06/07/20
51,550	Marion	75	Female	No		Unknown	FL resident	06/08/20
51,551	Marion	61	Female	No		Yes	FL resident	06/08/20
51,552	Marion	73	Male	No		Yes	FL resident	06/08/20
51,553	Marion	79	Female	No		No	FL resident	06/09/20
51,554	Marion	79	Female	No		Unknown	FL resident	06/10/20
51,555	Marion	62	Female	No		Yes	FL resident	06/10/20
51,556	Marion	66	Male	No		Yes	FL resident	06/10/20
51,557	Marion	65	Male	No		Unknown	FL resident	06/10/20
51,558	Marion	28	Female	No		Unknown	FL resident	06/11/20
51,559	Marion	23	Male	No		Yes	FL resident	06/11/20
51,560	Marion	30	Female	No		Unknown	FL resident	06/11/20
51,561	Marion	46	Male	No		Yes	FL resident	06/11/20
51,562	Marion	60	Male	No		Yes	FL resident	06/11/20
51,563	Marion	63	Male	No		Unknown	FL resident	06/11/20
51,564	Marion	9	Female	No		Yes	FL resident	06/11/20
51,565	Marion	13	Female	No		Yes	FL resident	06/11/20
51,566	Marion	29	Male	No		Yes	FL resident	06/12/20
51,567	Marion	3	Male	No		Yes	FL resident	06/12/20
51,568	Marion	32	Male	No		Yes	FL resident	06/12/20
51,569	Marion	7	Female	No		Yes	FL resident	06/12/20

Coronavirus: line list of cases

Data verified as of Jun 14, 2020 at 10 AM

Data in this report are provisional and subject to change.

Case	County	Age	Gender	Travel related	Travel detail	Contact with a confirmed case	Jurisdiction	Date case counted
51,570	Marion	36	Male	No		No	FL resident	06/12/20
51,571	Marion	20	Male	No		No	FL resident	06/12/20
51,572	Marion	71	Male	No		Yes	FL resident	06/12/20
51,573	Marion	41	Female	No		Yes	FL resident	06/12/20
51,574	Marion	22	Female	No		Unknown	FL resident	06/13/20
51,575	Marion	58	Female	No		Yes	FL resident	06/13/20
51,576	Marion	28	Female	Yes	IN; MI	No	FL resident	06/13/20
51,577	Marion	57	Female	No		Unknown	FL resident	06/13/20
51,578	Marion	55	Male	No		Unknown	FL resident	06/14/20
51,579	Marion	38	Female	Yes	NY	No	Non-FL resident	03/27/20
51,580	Marion	26	Female	Yes	NY	Unknown	Non-FL resident	04/03/20
51,581	Marion	53	Male	Yes	NH	No	Non-FL resident	04/04/20
51,582	Marion	29	Female	Yes	MI	Unknown	Non-FL resident	05/04/20
51,583	Marion	34	Female	Yes	NV	Yes	Non-FL resident	05/04/20
51,584	Martin	45	Female	Yes	BRAZIL; FL	Unknown	FL resident	03/19/20
51,585	Martin	75	Male	No		No	FL resident	03/22/20
51,586	Martin	69	Female	No		No	FL resident	03/23/20
51,587	Martin	57	Male	No		Unknown	FL resident	03/23/20
51,588	Martin	50	Male	Yes	FL; NC; NY; OH; VA	Yes	FL resident	03/25/20
51,589	Martin	47	Female	Unknown		Yes	FL resident	03/25/20
51,590	Martin	75	Male	Yes	AZ; FL; GA	Unknown	FL resident	03/25/20
51,591	Martin	80	Male	Yes	FL; MEXICO	No	FL resident	03/26/20
51,592	Martin	58	Female	No		Yes	FL resident	03/26/20
51,593	Martin	76	Male	Yes	FL; IN	Yes	FL resident	03/26/20
51,594	Martin	49	Male	Yes	DC; FL; IN	Yes	FL resident	03/26/20
51,595	Martin	44	Female	Yes	CO; FL	Yes	FL resident	03/26/20
51,596	Martin	32	Male	No		Yes	FL resident	03/26/20
51,597	Martin	48	Male	Yes	CA; CO; FL	Yes	FL resident	03/26/20
51,598	Martin	50	Female	No		Yes	FL resident	03/27/20
51,599	Martin	42	Male	Yes	CO; FL	Unknown	FL resident	03/27/20
51,600	Martin	72	Male	Yes	FL; LA	Yes	FL resident	03/27/20
51,601	Martin	62	Male	Yes	FL; NJ	No	FL resident	03/27/20
51,602	Martin	53	Male	Yes	CO; FL; NJ; PA	No	FL resident	03/27/20
51,603	Martin	55	Male	Yes	DC; LA; NY	Unknown	FL resident	03/27/20
51,604	Martin	67	Female	No		Yes	FL resident	03/27/20
51,605	Martin	71	Female	Yes	NY	Yes	FL resident	03/27/20
51,606	Martin	90	Male	No		Yes	FL resident	03/28/20
51,607	Martin	77	Male	Yes	FL; NJ	Yes	FL resident	03/28/20
51,608	Martin	26	Female	Yes	COLOMBIA; FL; NY; VA	No	FL resident	03/28/20
51,609	Martin	56	Male	Yes	UNITED ARAB EMIRATES	Yes	FL resident	03/28/20
51,610	Martin	78	Female	No		Yes	FL resident	03/30/20
51,611	Martin	54	Male	No		Yes	FL resident	03/30/20
51,612	Martin	59	Male	Yes	FL; NY	Unknown	FL resident	03/31/20
51,613	Martin	45	Female	No		Yes	FL resident	04/01/20
51,614	Martin	62	Female	Yes	FL; MA; NJ; NY	Yes	FL resident	04/01/20
51,615	Martin	61	Male	Yes	FL; NY	No	FL resident	04/01/20
51,616	Martin	62	Female	Yes	FL; ND	Yes	FL resident	04/02/20
51,617	Martin	42	Female	Yes	NICARAGUA	Unknown	FL resident	04/02/20
51,618	Martin	58	Female	Yes	AUSTRALIA; FL; SOUTH AMERICA	No	FL resident	04/02/20
51,619	Martin	69	Male	No		Unknown	FL resident	04/03/20
51,620	Martin	55	Male	No		Yes	FL resident	04/03/20
51,621	Martin	73	Male	No		Yes	FL resident	04/03/20
51,622	Martin	60	Male	Yes	FL; VA	Unknown	FL resident	04/03/20
51,623	Martin	45	Male	No		Yes	FL resident	04/03/20
51,624	Martin	75	Male	No		No	FL resident	04/03/20
51,625	Martin	76	Female	No		Yes	FL resident	04/03/20
51,626	Martin	78	Male	No		Yes	FL resident	04/03/20
51,627	Martin	84	Female	No		Yes	FL resident	04/03/20
51,628	Martin	70	Male	Yes	AL; FL; LA	No	FL resident	04/03/20
51,629	Martin	50	Female	No		Yes	FL resident	04/03/20
51,630	Martin	50	Female	No		No	FL resident	04/04/20
51,631	Martin	30	Female	No		Unknown	FL resident	04/04/20

Coronavirus: line list of cases

Data verified as of Jun 14, 2020 at 10 AM

Data in this report are provisional and subject to change.

Case	County	Age	Gender	Travel related	Travel detail	Contact with a confirmed case	Jurisdiction	Date case counted
51,632	Martin	63	Female	No		Yes	FL resident	04/04/20
51,633	Martin	62	Male	No		No	FL resident	04/04/20
51,634	Martin	66	Male	Yes	FL; TX	Yes	FL resident	04/04/20
51,635	Martin	73	Male	No		No	FL resident	04/04/20
51,636	Martin	55	Female	No		Yes	FL resident	04/04/20
51,637	Martin	33	Female	No		No	FL resident	04/04/20
51,638	Martin	83	Male	No		Yes	FL resident	04/04/20
51,639	Martin	64	Male	No		No	FL resident	04/04/20
51,640	Martin	73	Male	No		No	FL resident	04/04/20
51,641	Martin	28	Female	Yes	FL; UNITED KINGDOM	Yes	FL resident	04/04/20
51,642	Martin	22	Female	Yes	BAHAMAS; FL	Unknown	FL resident	04/04/20
51,643	Martin	82	Male	No		No	FL resident	04/04/20
51,644	Martin	22	Female	Yes	CANADA; FL	Yes	FL resident	04/04/20
51,645	Martin	32	Male	No		Yes	FL resident	04/04/20
51,646	Martin	72	Male	No		No	FL resident	04/05/20
51,647	Martin	64	Female	Yes	FL; NJ	No	FL resident	04/05/20
51,648	Martin	58	Male	Yes	CO; FL	No	FL resident	04/05/20
51,649	Martin	58	Male	Unknown		No	FL resident	04/05/20
51,650	Martin	58	Female	Yes	BRAZIL; FL; MI; NY; VA	Unknown	FL resident	04/05/20
51,651	Martin	43	Male	No		No	FL resident	04/05/20
51,652	Martin	75	Female	No		No	FL resident	04/05/20
51,653	Martin	67	Male	Yes	U.S. VIRGIN ISLANDS	Unknown	FL resident	04/05/20
51,654	Martin	56	Female	Yes	FL; UNITED ARAB EMIRATES	No	FL resident	04/05/20
51,655	Martin	72	Male	No		Yes	FL resident	04/05/20
51,656	Martin	76	Female	No		No	FL resident	04/05/20
51,657	Martin	60	Female	Yes	CT; ISRAEL; NJ; PORTUGAL	Unknown	FL resident	04/06/20
51,658	Martin	63	Male	Yes	COLOMBIA; FL; PERU	Unknown	FL resident	04/06/20
51,659	Martin	51	Male	Yes	FL; NY	Yes	FL resident	04/06/20
51,660	Martin	60	Female	Yes	COLOMBIA; FL; PERU	No	FL resident	04/06/20
51,661	Martin	51	Female	No		Yes	FL resident	04/06/20
51,662	Martin	60	Male	Yes	NY	Yes	FL resident	04/06/20
51,663	Martin	77	Male	No		No	FL resident	04/06/20
51,664	Martin	68	Male	No		No	FL resident	04/06/20
51,665	Martin	61	Male	Yes	BAHAMAS	Yes	FL resident	04/06/20
51,666	Martin	50	Male	No		Yes	FL resident	04/06/20
51,667	Martin	30	Male	No		No	FL resident	04/06/20
51,668	Martin	77	Male	No		Yes	FL resident	04/06/20
51,669	Martin	65	Female	No		No	FL resident	04/06/20
51,670	Martin	49	Male	No		No	FL resident	04/06/20
51,671	Martin	25	Female	Yes	NY	No	FL resident	04/06/20
51,672	Martin	27	Male	No		No	FL resident	04/06/20
51,673	Martin	30	Female	No		No	FL resident	04/06/20
51,674	Martin	19	Female	No		No	FL resident	04/06/20
51,675	Martin	70	Male	Yes	FL; UT	No	FL resident	04/07/20
51,676	Martin	60	Female	Yes	AL; FL; LA	Yes	FL resident	04/07/20
51,677	Martin	62	Female	No		No	FL resident	04/07/20
51,678	Martin	42	Female	No		No	FL resident	04/07/20
51,679	Martin	63	Female	No		Yes	FL resident	04/07/20
51,680	Martin	70	Male	No		No	FL resident	04/07/20
51,681	Martin	78	Male	No		No	FL resident	04/07/20
51,682	Martin	92	Female	No		Unknown	FL resident	04/07/20
51,683	Martin	55	Male	Yes	FL; IL; TN	Unknown	FL resident	04/07/20
51,684	Martin	61	Male	No		Unknown	FL resident	04/08/20
51,685	Martin	45	Female	No		No	FL resident	04/08/20
51,686	Martin	34	Male	No		No	FL resident	04/08/20
51,687	Martin	81	Female	No		No	FL resident	04/08/20
51,688	Martin	79	Female	No		No	FL resident	04/09/20
51,689	Martin	64	Male	No		Yes	FL resident	04/10/20
51,690	Martin	89	Male	No		Yes	FL resident	04/10/20
51,691	Martin	88	Male	No		Yes	FL resident	04/10/20
51,692	Martin	75	Female	No		Yes	FL resident	04/10/20
51,693	Martin	91	Female	No		Yes	FL resident	04/10/20

Coronavirus: line list of cases

Data verified as of Jun 14, 2020 at 10 AM

Data in this report are provisional and subject to change.

Case	County	Age	Gender	Travel related	Travel detail	Contact with a confirmed case	Jurisdiction	Date case counted
51,694	Martin	92	Male	No		Yes	FL resident	04/10/20
51,695	Martin	72	Female	No		Yes	FL resident	04/11/20
51,696	Martin	76	Male	No		No	FL resident	04/11/20
51,697	Martin	63	Female	No		No	FL resident	04/11/20
51,698	Martin	62	Male	No		No	FL resident	04/11/20
51,699	Martin	21	Female	Yes	DOMINICAN REPUBLIC; FL; SC	No	FL resident	04/12/20
51,700	Martin	57	Male	No		No	FL resident	04/12/20
51,701	Martin	77	Male	No		Unknown	FL resident	04/13/20
51,702	Martin	79	Female	Yes	NC; VA	Yes	FL resident	04/13/20
51,703	Martin	37	Male	No		Yes	FL resident	04/13/20
51,704	Martin	78	Male	No		No	FL resident	04/13/20
51,705	Martin	48	Female	No		Yes	FL resident	04/13/20
51,706	Martin	64	Female	Yes	FL; TX	Yes	FL resident	04/13/20
51,707	Martin	71	Male	Yes	CT; FL	Unknown	FL resident	04/14/20
51,708	Martin	52	Female	No		Yes	FL resident	04/14/20
51,709	Martin	38	Male	No		Unknown	FL resident	04/15/20
51,710	Martin	39	Male	Yes	CA; NY	Unknown	FL resident	04/15/20
51,711	Martin	39	Male	No		Yes	FL resident	04/15/20
51,712	Martin	24	Female	No		Yes	FL resident	04/15/20
51,713	Martin	49	Female	No		Yes	FL resident	04/16/20
51,714	Martin	67	Male	No		Unknown	FL resident	04/16/20
51,715	Martin	21	Male	No		Yes	FL resident	04/17/20
51,716	Martin	38	Female	No		Yes	FL resident	04/17/20
51,717	Martin	24	Male	No		Yes	FL resident	04/17/20
51,718	Martin	25	Male	No		Yes	FL resident	04/17/20
51,719	Martin	20	Female	No		Yes	FL resident	04/17/20
51,720	Martin	55	Male	No		Yes	FL resident	04/18/20
51,721	Martin	44	Male	No		Yes	FL resident	04/18/20
51,722	Martin	35	Male	No		Yes	FL resident	04/18/20
51,723	Martin	41	Male	No		Unknown	FL resident	04/18/20
51,724	Martin	44	Female	No		Yes	FL resident	04/19/20
51,725	Martin	35	Male	No		Yes	FL resident	04/19/20
51,726	Martin	49	Female	No		Yes	FL resident	04/19/20
51,727	Martin	37	Female	No		Yes	FL resident	04/20/20
51,728	Martin	71	Female	No		Yes	FL resident	04/20/20
51,729	Martin	34	Male	No		Yes	FL resident	04/20/20
51,730	Martin	35	Female	No		No	FL resident	04/21/20
51,731	Martin	3	Male	No		Yes	FL resident	04/21/20
51,732	Martin	48	Male	No		Yes	FL resident	04/21/20
51,733	Martin	52	Female	No		Yes	FL resident	04/21/20
51,734	Martin	8	Male	No		Yes	FL resident	04/21/20
51,735	Martin	79	Male	No		Unknown	FL resident	04/22/20
51,736	Martin	56	Female	Yes	FL; NY	Yes	FL resident	04/22/20
51,737	Martin	61	Female	No		Yes	FL resident	04/23/20
51,738	Martin	52	Female	No		Unknown	FL resident	04/23/20
51,739	Martin	34	Male	No		Yes	FL resident	04/23/20
51,740	Martin	31	Male	No		Yes	FL resident	04/23/20
51,741	Martin	31	Female	No		No	FL resident	04/23/20
51,742	Martin	53	Male	No		Yes	FL resident	04/23/20
51,743	Martin	21	Male	No		No	FL resident	04/25/20
51,744	Martin	39	Female	No		Unknown	FL resident	04/25/20
51,745	Martin	45	Female	No		Yes	FL resident	04/25/20
51,746	Martin	53	Male	No		Yes	FL resident	04/25/20
51,747	Martin	45	Male	No		Yes	FL resident	04/25/20
51,748	Martin	76	Male	No		Yes	FL resident	04/25/20
51,749	Martin	35	Male	No		Yes	FL resident	04/26/20
51,750	Martin	38	Male	No		No	FL resident	04/26/20
51,751	Martin	18	Male	No		Yes	FL resident	04/26/20
51,752	Martin	45	Female	No		Yes	FL resident	04/26/20
51,753	Martin	31	Male	No		Yes	FL resident	04/26/20
51,754	Martin	53	Male	No		Yes	FL resident	04/26/20
51,755	Martin	24	Female	No		Yes	FL resident	04/26/20

Coronavirus: line list of cases

Data verified as of Jun 14, 2020 at 10 AM

Data in this report are provisional and subject to change.

Case	County	Age	Gender	Travel related	Travel detail	Contact with a confirmed case	Jurisdiction	Date case counted
51,756	Martin	49	Female	No		Yes	FL resident	04/26/20
51,757	Martin	59	Male	Yes	FL; MN	No	FL resident	04/26/20
51,758	Martin	60	Male	No		Unknown	FL resident	04/27/20
51,759	Martin	33	Female	Yes	NY	Yes	FL resident	04/27/20
51,760	Martin	55	Male	Unknown		Unknown	FL resident	04/28/20
51,761	Martin	54	Male	No		Yes	FL resident	04/29/20
51,762	Martin	2	Female	No		No	FL resident	04/29/20
51,763	Martin	51	Female	No		Yes	FL resident	04/29/20
51,764	Martin	78	Male	No		No	FL resident	04/29/20
51,765	Martin	46	Female	No		No	FL resident	04/29/20
51,766	Martin	27	Male	No		No	FL resident	04/30/20
51,767	Martin	33	Male	No		Yes	FL resident	04/30/20
51,768	Martin	60	Female	No		Yes	FL resident	04/30/20
51,769	Martin	22	Female	No		Yes	FL resident	04/30/20
51,770	Martin	81	Male	No		Yes	FL resident	04/30/20
51,771	Martin	71	Female	No		No	FL resident	05/01/20
51,772	Martin	70	Male	No		Yes	FL resident	05/01/20
51,773	Martin	21	Male	No		No	FL resident	05/02/20
51,774	Martin	36	Female	No		Yes	FL resident	05/02/20
51,775	Martin	31	Female	No		Yes	FL resident	05/02/20
51,776	Martin	16	Male	No		Yes	FL resident	05/03/20
51,777	Martin	34	Female	No		Yes	FL resident	05/03/20
51,778	Martin	43	Female	No		Yes	FL resident	05/03/20
51,779	Martin	8	Male	No		Yes	FL resident	05/03/20
51,780	Martin	38	Female	No		No	FL resident	05/03/20
51,781	Martin	3	Female	No		Yes	FL resident	05/03/20
51,782	Martin	11	Female	No		Yes	FL resident	05/03/20
51,783	Martin	8	Female	No		Yes	FL resident	05/03/20
51,784	Martin	3	Female	No		Yes	FL resident	05/03/20
51,785	Martin	56	Female	No		Yes	FL resident	05/03/20
51,786	Martin	27	Female	No		Yes	FL resident	05/03/20
51,787	Martin	41	Female	No		No	FL resident	05/03/20
51,788	Martin	50	Male	Yes	FL; PA	Yes	FL resident	05/03/20
51,789	Martin	58	Male	No		Yes	FL resident	05/04/20
51,790	Martin	45	Male	Yes	TX	No	FL resident	05/04/20
51,791	Martin	33	Male	No		Yes	FL resident	05/04/20
51,792	Martin	89	Male	No		Yes	FL resident	05/04/20
51,793	Martin	24	Male	No		Unknown	FL resident	05/05/20
51,794	Martin	37	Male	No		No	FL resident	05/05/20
51,795	Martin	39	Female	No		Unknown	FL resident	05/05/20
51,796	Martin	26	Female	No		No	FL resident	05/05/20
51,797	Martin	21	Male	No		Yes	FL resident	05/05/20
51,798	Martin	38	Male	No		Yes	FL resident	05/05/20
51,799	Martin	42	Male	No		Unknown	FL resident	05/06/20
51,800	Martin	39	Male	No		Yes	FL resident	05/06/20
51,801	Martin	57	Female	No		Yes	FL resident	05/06/20
51,802	Martin	19	Female	No		Yes	FL resident	05/06/20
51,803	Martin	29	Female	Unknown		Yes	FL resident	05/06/20
51,804	Martin	38	Male	No		Yes	FL resident	05/06/20
51,805	Martin	49	Male	No		Yes	FL resident	05/06/20
51,806	Martin	71	Female	No		No	FL resident	05/06/20
51,807	Martin	18	Female	No		Yes	FL resident	05/07/20
51,808	Martin	56	Male	No		No	FL resident	05/07/20
51,809	Martin	6	Female	No		Unknown	FL resident	05/07/20
51,810	Martin	3	Male	No		Yes	FL resident	05/07/20
51,811	Martin	25	Male	No		Yes	FL resident	05/07/20
51,812	Martin	32	Male	No		Yes	FL resident	05/07/20
51,813	Martin	40	Male	No		Yes	FL resident	05/07/20
51,814	Martin	19	Female	No		Yes	FL resident	05/07/20
51,815	Martin	28	Female	No		No	FL resident	05/07/20
51,816	Martin	37	Female	No		No	FL resident	05/07/20
51,817	Martin	18	Male	No		Yes	FL resident	05/07/20

Coronavirus: line list of cases

Data verified as of Jun 14, 2020 at 10 AM

Data in this report are provisional and subject to change.

Case	County	Age	Gender	Travel related	Travel detail	Contact with a confirmed case	Jurisdiction	Date case counted
51,818	Martin	16	Male	No		Yes	FL resident	05/08/20
51,819	Martin	35	Male	No		Yes	FL resident	05/08/20
51,820	Martin	51	Female	No		No	FL resident	05/09/20
51,821	Martin	34	Female	No		Yes	FL resident	05/09/20
51,822	Martin	31	Female	No		Unknown	FL resident	05/09/20
51,823	Martin	19	Male	No		Yes	FL resident	05/09/20
51,824	Martin	24	Male	No		No	FL resident	05/09/20
51,825	Martin	52	Female	No		Yes	FL resident	05/09/20
51,826	Martin	62	Male	No		Yes	FL resident	05/09/20
51,827	Martin	40	Male	No		No	FL resident	05/09/20
51,828	Martin	28	Male	No		Unknown	FL resident	05/09/20
51,829	Martin	80	Male	No		Yes	FL resident	05/10/20
51,830	Martin	54	Male	No		Yes	FL resident	05/10/20
51,831	Martin	39	Male	No		Yes	FL resident	05/10/20
51,832	Martin	40	Female	No		Yes	FL resident	05/10/20
51,833	Martin	64	Female	No		Yes	FL resident	05/10/20
51,834	Martin	42	Female	No		Yes	FL resident	05/11/20
51,835	Martin	33	Male	No		No	FL resident	05/11/20
51,836	Martin	87	Female	No		No	FL resident	05/11/20
51,837	Martin	55	Female	No		No	FL resident	05/11/20
51,838	Martin	34	Male	No		Unknown	FL resident	05/11/20
51,839	Martin	38	Male	No		Yes	FL resident	05/11/20
51,840	Martin	56	Female	No		Yes	FL resident	05/11/20
51,841	Martin	29	Female	No		Yes	FL resident	05/11/20
51,842	Martin	21	Female	No		No	FL resident	05/12/20
51,843	Martin	28	Male	No		No	FL resident	05/12/20
51,844	Martin	56	Female	No		Yes	FL resident	05/12/20
51,845	Martin	19	Female	No		Yes	FL resident	05/12/20
51,846	Martin	23	Female	No		Yes	FL resident	05/12/20
51,847	Martin	50	Female	No		Yes	FL resident	05/12/20
51,848	Martin	49	Male	Unknown			FL resident	05/12/20
51,849	Martin	22	Male	Unknown		Unknown	FL resident	05/12/20
51,850	Martin	56	Female	No		Yes	FL resident	05/13/20
51,851	Martin	34	Male	No		Unknown	FL resident	05/13/20
51,852	Martin	53	Male	Yes	NY	No	FL resident	05/13/20
51,853	Martin	78	Female	No		Unknown	FL resident	05/13/20
51,854	Martin	89	Male	No		Unknown	FL resident	05/14/20
51,855	Martin	52	Female	No		Yes	FL resident	05/14/20
51,856	Martin	53	Male	No		Yes	FL resident	05/14/20
51,857	Martin	43	Female	No		No	FL resident	05/14/20
51,858	Martin	12	Female	No		Yes	FL resident	05/14/20
51,859	Martin	53	Male	No		Yes	FL resident	05/14/20
51,860	Martin	57	Female	No		Yes	FL resident	05/14/20
51,861	Martin	82	Male	No		Yes	FL resident	05/14/20
51,862	Martin	83	Female	No		Yes	FL resident	05/14/20
51,863	Martin	24	Male	No		Yes	FL resident	05/14/20
51,864	Martin	17	Male	No		Yes	FL resident	05/14/20
51,865	Martin	54	Male	No		No	FL resident	05/14/20
51,866	Martin	47	Female	No		No	FL resident	05/15/20
51,867	Martin	78	Female	No		Yes	FL resident	05/15/20
51,868	Martin	31	Female	No		Yes	FL resident	05/15/20
51,869	Martin	21	Female	No		Yes	FL resident	05/15/20
51,870	Martin	72	Male	Unknown			FL resident	05/16/20
51,871	Martin	64	Male	No		Yes	FL resident	05/16/20
51,872	Martin	27	Female	No		Yes	FL resident	05/16/20
51,873	Martin	49	Female	No		Unknown	FL resident	05/16/20
51,874	Martin	50	Male	Unknown		Yes	FL resident	05/16/20
51,875	Martin	7	Male	No		Yes	FL resident	05/16/20
51,876	Martin	69	Female	No		No	FL resident	05/16/20
51,877	Martin	0	Female	No		Unknown	FL resident	05/16/20
51,878	Martin	4	Female	No		Yes	FL resident	05/16/20
51,879	Martin	53	Female	No		No	FL resident	05/16/20

Coronavirus: line list of cases

Data verified as of Jun 14, 2020 at 10 AM

Data in this report are provisional and subject to change.

Case	County	Age	Gender	Travel related	Travel detail	Contact with a confirmed case	Jurisdiction	Date case counted
51,880	Martin	0	Female	No		Yes	FL resident	05/16/20
51,881	Martin	64	Female	No		Yes	FL resident	05/16/20
51,882	Martin	2	Male	No		Yes	FL resident	05/16/20
51,883	Martin	37	Male	No		No	FL resident	05/16/20
51,884	Martin	19	Female	No		Yes	FL resident	05/16/20
51,885	Martin	35	Female	No		Yes	FL resident	05/16/20
51,886	Martin	59	Male	No		No	FL resident	05/16/20
51,887	Martin	36	Female	No		Yes	FL resident	05/16/20
51,888	Martin	32	Male	No		Yes	FL resident	05/16/20
51,889	Martin	2	Female	No		Unknown	FL resident	05/16/20
51,890	Martin	36	Male	No		No	FL resident	05/16/20
51,891	Martin	25	Female	No		No	FL resident	05/16/20
51,892	Martin	42	Female	No		No	FL resident	05/16/20
51,893	Martin	63	Male	No		No	FL resident	05/16/20
51,894	Martin	44	Male	No		Yes	FL resident	05/16/20
51,895	Martin	25	Female	No		Yes	FL resident	05/17/20
51,896	Martin	20	Male	No		Yes	FL resident	05/17/20
51,897	Martin	27	Male	No		Yes	FL resident	05/17/20
51,898	Martin	30	Female	No		No	FL resident	05/17/20
51,899	Martin	30	Male	Unknown			FL resident	05/17/20
51,900	Martin	60	Female	No		No	FL resident	05/17/20
51,901	Martin	25	Male	No		Yes	FL resident	05/17/20
51,902	Martin	14	Male	No		No	FL resident	05/17/20
51,903	Martin	35	Female	No			FL resident	05/17/20
51,904	Martin	85	Male	No		Yes	FL resident	05/17/20
51,905	Martin	38	Male	No		Unknown	FL resident	05/18/20
51,906	Martin	34	Male	No		Unknown	FL resident	05/18/20
51,907	Martin	0	Female	No		Yes	FL resident	05/18/20
51,908	Martin	16	Male	No		Yes	FL resident	05/18/20
51,909	Martin	39	Male	No		Unknown	FL resident	05/18/20
51,910	Martin	48	Female	No		Yes	FL resident	05/18/20
51,911	Martin	18	Male	No		Yes	FL resident	05/18/20
51,912	Martin	21	Male	No		No	FL resident	05/18/20
51,913	Martin	14	Female	No		Yes	FL resident	05/18/20
51,914	Martin	35	Male	No		No	FL resident	05/18/20
51,915	Martin	14	Male	No		Yes	FL resident	05/18/20
51,916	Martin	23	Female	No		Yes	FL resident	05/18/20
51,917	Martin	47	Male	No		Yes	FL resident	05/18/20
51,918	Martin	6	Female	No		Yes	FL resident	05/18/20
51,919	Martin	69	Male	No		No	FL resident	05/18/20
51,920	Martin	4	Female	No		Yes	FL resident	05/18/20
51,921	Martin	59	Female	No		Yes	FL resident	05/18/20
51,922	Martin	16	Male	No		Yes	FL resident	05/18/20
51,923	Martin	8	Female	No		Yes	FL resident	05/18/20
51,924	Martin	33	Male	No		Yes	FL resident	05/18/20
51,925	Martin	18	Male	No		No	FL resident	05/18/20
51,926	Martin		Unknown	Unknown			FL resident	05/18/20
51,927	Martin	23	Male	No		Yes	FL resident	05/18/20
51,928	Martin	63	Male	No		Yes	FL resident	05/18/20
51,929	Martin	54	Female	No		Yes	FL resident	05/18/20
51,930	Martin	41	Female	No		Yes	FL resident	05/18/20
51,931	Martin	24	Male	No		Yes	FL resident	05/18/20
51,932	Martin	14	Male	No		Yes	FL resident	05/18/20
51,933	Martin	41	Female	No		Yes	FL resident	05/18/20
51,934	Martin	35	Female	No		Unknown	FL resident	05/18/20
51,935	Martin	89	Female	No		Yes	FL resident	05/18/20
51,936	Martin	18	Male	No		Yes	FL resident	05/18/20
51,937	Martin	39	Male	No		No	FL resident	05/18/20
51,938	Martin	38	Male	No		Yes	FL resident	05/18/20
51,939	Martin	1	Female	No		Yes	FL resident	05/18/20
51,940	Martin	56	Male	No		No	FL resident	05/18/20
51,941	Martin	48	Female	No		Yes	FL resident	05/18/20

Coronavirus: line list of cases

Data verified as of Jun 14, 2020 at 10 AM

Data in this report are provisional and subject to change.

Case	County	Age	Gender	Travel related	Travel detail	Contact with a confirmed case	Jurisdiction	Date case counted
51,942	Martin	25	Female	No		Yes	FL resident	05/18/20
51,943	Martin	39	Male	No		Yes	FL resident	05/18/20
51,944	Martin	47	Male	No		Yes	FL resident	05/18/20
51,945	Martin	61	Female	Unknown		Unknown	FL resident	05/18/20
51,946	Martin	19	Female	No		Yes	FL resident	05/18/20
51,947	Martin	68	Male	No		Unknown	FL resident	05/18/20
51,948	Martin	35	Female	No		Yes	FL resident	05/18/20
51,949	Martin	29	Female	No		Yes	FL resident	05/18/20
51,950	Martin	37	Male	No		Yes	FL resident	05/19/20
51,951	Martin	14	Male	No		Yes	FL resident	05/19/20
51,952	Martin	4	Male	No		Yes	FL resident	05/19/20
51,953	Martin	28	Male	No		No	FL resident	05/19/20
51,954	Martin	6	Female	No		Yes	FL resident	05/19/20
51,955	Martin	27	Male	No		Unknown	FL resident	05/19/20
51,956	Martin	27	Female	No		Yes	FL resident	05/19/20
51,957	Martin	4	Male	No		Yes	FL resident	05/19/20
51,958	Martin	31	Female	No		Yes	FL resident	05/19/20
51,959	Martin	4	Female	No		Yes	FL resident	05/19/20
51,960	Martin	45	Female	Unknown		Unknown	FL resident	05/19/20
51,961	Martin	39	Female	Unknown		Unknown	FL resident	05/19/20
51,962	Martin	5	Female	No		Yes	FL resident	05/19/20
51,963	Martin	38	Female	No		Unknown	FL resident	05/19/20
51,964	Martin	29	Female	No		Unknown	FL resident	05/19/20
51,965	Martin	23	Male	No		Yes	FL resident	05/19/20
51,966	Martin	8	Female	No		Yes	FL resident	05/19/20
51,967	Martin	23	Male	No		Unknown	FL resident	05/19/20
51,968	Martin	18	Male	No		Unknown	FL resident	05/19/20
51,969	Martin	8	Female	No		Yes	FL resident	05/19/20
51,970	Martin	32	Male	No		Unknown	FL resident	05/19/20
51,971	Martin	44	Male	No		Yes	FL resident	05/19/20
51,972	Martin	36	Female	No		Yes	FL resident	05/19/20
51,973	Martin	42	Male	No		Yes	FL resident	05/19/20
51,974	Martin	12	Female	No		Yes	FL resident	05/20/20
51,975	Martin	41	Female	No		Unknown	FL resident	05/20/20
51,976	Martin	4	Male	No		Yes	FL resident	05/20/20
51,977	Martin	48	Male	No		Yes	FL resident	05/20/20
51,978	Martin	11	Male	No		Yes	FL resident	05/20/20
51,979	Martin	3	Male	No		Yes	FL resident	05/20/20
51,980	Martin	28	Male	No		Yes	FL resident	05/20/20
51,981	Martin	32	Male	No		Yes	FL resident	05/20/20
51,982	Martin	50	Female	No		Yes	FL resident	05/20/20
51,983	Martin	40	Male	No		Unknown	FL resident	05/20/20
51,984	Martin	70	Male	No		Yes	FL resident	05/20/20
51,985	Martin	53	Male	No		Yes	FL resident	05/20/20
51,986	Martin	45	Male	No		Yes	FL resident	05/20/20
51,987	Martin	5	Male	No		Yes	FL resident	05/20/20
51,988	Martin	37	Male	No		Yes	FL resident	05/20/20
51,989	Martin	23	Female	No		Yes	FL resident	05/20/20
51,990	Martin	34	Female	No		No	FL resident	05/20/20
51,991	Martin	40	Male	No		No	FL resident	05/20/20
51,992	Martin	16	Male	No		Unknown	FL resident	05/20/20
51,993	Martin	15	Male	No		Yes	FL resident	05/20/20
51,994	Martin	19	Female	No		Yes	FL resident	05/20/20
51,995	Martin	44	Male	No		No	FL resident	05/20/20
51,996	Martin	36	Female	No		Unknown	FL resident	05/20/20
51,997	Martin	16	Female	No		Yes	FL resident	05/20/20
51,998	Martin	43	Female	Unknown			FL resident	05/20/20
51,999	Martin	30	Male	No		No	FL resident	05/20/20
52,000	Martin	49	Male	Unknown			FL resident	05/20/20
52,001	Martin	46	Female	No		Yes	FL resident	05/20/20
52,002	Martin	40	Male	No		Yes	FL resident	05/20/20
52,003	Martin	19	Female	No		Yes	FL resident	05/20/20

Coronavirus: line list of cases

Data verified as of Jun 14, 2020 at 10 AM

Data in this report are provisional and subject to change.

Case	County	Age	Gender	Travel related	Travel detail	Contact with a confirmed case	Jurisdiction	Date case counted
52,004	Martin	16	Female	No		Yes	FL resident	05/20/20
52,005	Martin	55	Male	No		Yes	FL resident	05/20/20
52,006	Martin	50	Female	No		No	FL resident	05/20/20
52,007	Martin	37	Female	No		Yes	FL resident	05/20/20
52,008	Martin	45	Male	Unknown		No	FL resident	05/20/20
52,009	Martin	20	Male	No		Yes	FL resident	05/20/20
52,010	Martin	30	Male	No		No	FL resident	05/20/20
52,011	Martin	26	Female	No		Yes	FL resident	05/20/20
52,012	Martin	45	Female	No		Yes	FL resident	05/20/20
52,013	Martin	32	Female	No		No	FL resident	05/20/20
52,014	Martin	77	Female	No		Yes	FL resident	05/20/20
52,015	Martin	16	Female	No		Yes	FL resident	05/20/20
52,016	Martin	39	Female	No		Yes	FL resident	05/20/20
52,017	Martin	42	Female	No		No	FL resident	05/20/20
52,018	Martin	22	Female	No		Yes	FL resident	05/20/20
52,019	Martin	51	Male	No		Yes	FL resident	05/20/20
52,020	Martin	65	Male	No		Yes	FL resident	05/20/20
52,021	Martin	19	Male	No		No	FL resident	05/20/20
52,022	Martin	52	Female	No		Yes	FL resident	05/20/20
52,023	Martin	71	Female	No		Yes	FL resident	05/20/20
52,024	Martin	61	Female	No		Yes	FL resident	05/20/20
52,025	Martin	82	Female	No		Yes	FL resident	05/20/20
52,026	Martin	18	Female	No		Yes	FL resident	05/20/20
52,027	Martin	72	Female	No		Yes	FL resident	05/20/20
52,028	Martin	52	Female	No		Yes	FL resident	05/20/20
52,029	Martin	41	Male	No		No	FL resident	05/20/20
52,030	Martin	20	Male	No		No	FL resident	05/20/20
52,031	Martin	56	Unknown	Unknown			FL resident	05/20/20
52,032	Martin	40	Male	No		Yes	FL resident	05/20/20
52,033	Martin	38	Male	No		Unknown	FL resident	05/20/20
52,034	Martin	72	Male	No		Yes	FL resident	05/20/20
52,035	Martin	28	Female	No		No	FL resident	05/21/20
52,036	Martin	56	Male	No		Unknown	FL resident	05/21/20
52,037	Martin	36	Female	Unknown		No	FL resident	05/21/20
52,038	Martin	37	Male	Unknown			FL resident	05/21/20
52,039	Martin	61	Male	No		No	FL resident	05/21/20
52,040	Martin	3	Female	No		Yes	FL resident	05/21/20
52,041	Martin	46	Female	No		Yes	FL resident	05/21/20
52,042	Martin	3	Male	No		Yes	FL resident	05/21/20
52,043	Martin	15	Male	No		Yes	FL resident	05/21/20
52,044	Martin	12	Female	No		Yes	FL resident	05/21/20
52,045	Martin	50	Male	No		Yes	FL resident	05/21/20
52,046	Martin	18	Male	No		Yes	FL resident	05/21/20
52,047	Martin	50	Male	No		No	FL resident	05/21/20
52,048	Martin	50	Female	No		Unknown	FL resident	05/22/20
52,049	Martin	60	Female	No		Yes	FL resident	05/22/20
52,050	Martin	37	Male	No		Yes	FL resident	05/22/20
52,051	Martin	24	Female	No		Yes	FL resident	05/22/20
52,052	Martin	52	Female	No		Yes	FL resident	05/22/20
52,053	Martin	48	Male	Unknown			FL resident	05/22/20
52,054	Martin	87	Male	No		Yes	FL resident	05/23/20
52,055	Martin	88	Male	No		Yes	FL resident	05/23/20
52,056	Martin	17	Male	No		Unknown	FL resident	05/23/20
52,057	Martin	23	Female	No		Yes	FL resident	05/23/20
52,058	Martin	73	Male	No		No	FL resident	05/23/20
52,059	Martin	17	Male	No		Yes	FL resident	05/23/20
52,060	Martin	50	Male	No		No	FL resident	05/23/20
52,061	Martin	10	Female	No		Yes	FL resident	05/23/20
52,062	Martin	48	Male	No		Unknown	FL resident	05/23/20
52,063	Martin	0	Male	No		No	FL resident	05/24/20
52,064	Martin	0	Male	No		No	FL resident	05/24/20
52,065	Martin	26	Female	No		Yes	FL resident	05/24/20

Coronavirus: line list of cases

Data verified as of Jun 14, 2020 at 10 AM

Data in this report are provisional and subject to change.

Case	County	Age	Gender	Travel related	Travel detail	Contact with a confirmed case	Jurisdiction	Date case counted
52,066	Martin	19	Male	No		Yes	FL resident	05/24/20
52,067	Martin	27	Female	No		Yes	FL resident	05/24/20
52,068	Martin	22	Male	Unknown		Yes	FL resident	05/24/20
52,069	Martin	55	Female	No		Yes	FL resident	05/24/20
52,070	Martin	18	Male	No		Yes	FL resident	05/24/20
52,071	Martin	24	Female	No		Yes	FL resident	05/24/20
52,072	Martin	21	Male	No		No	FL resident	05/24/20
52,073	Martin	54	Male	No		Yes	FL resident	05/24/20
52,074	Martin	48	Male	No		No	FL resident	05/24/20
52,075	Martin	21	Male	No		Yes	FL resident	05/24/20
52,076	Martin	51	Male	No		Yes	FL resident	05/24/20
52,077	Martin	46	Female	No		Yes	FL resident	05/24/20
52,078	Martin	42	Female	No		Yes	FL resident	05/25/20
52,079	Martin	21	Female	No		Yes	FL resident	05/25/20
52,080	Martin	50	Male	No		No	FL resident	05/25/20
52,081	Martin	54	Female	No		Yes	FL resident	05/25/20
52,082	Martin	33	Male	No		Yes	FL resident	05/25/20
52,083	Martin	25	Male	Unknown		Yes	FL resident	05/25/20
52,084	Martin	20	Female	No		Yes	FL resident	05/25/20
52,085	Martin	40	Female	No		Yes	FL resident	05/25/20
52,086	Martin	45	Female	No		Yes	FL resident	05/25/20
52,087	Martin	45	Female	No		Yes	FL resident	05/25/20
52,088	Martin	49	Female	No		Yes	FL resident	05/25/20
52,089	Martin	24	Female	No		Yes	FL resident	05/25/20
52,090	Martin	17	Male	No		Yes	FL resident	05/25/20
52,091	Martin	41	Female	No		Yes	FL resident	05/25/20
52,092	Martin	31	Male	No		Yes	FL resident	05/25/20
52,093	Martin	33	Female	No		Yes	FL resident	05/25/20
52,094	Martin	60	Female	No		Yes	FL resident	05/25/20
52,095	Martin	37	Female	No		Yes	FL resident	05/25/20
52,096	Martin	68	Female	No		Yes	FL resident	05/25/20
52,097	Martin	35	Female	No		No	FL resident	05/26/20
52,098	Martin	35	Female	No		No	FL resident	05/26/20
52,099	Martin	24	Female	No		Yes	FL resident	05/26/20
52,100	Martin	37	Male	No		No	FL resident	05/26/20
52,101	Martin	37	Female	No		Yes	FL resident	05/26/20
52,102	Martin	40	Male	No		Yes	FL resident	05/26/20
52,103	Martin	35	Male	No		Yes	FL resident	05/26/20
52,104	Martin	40	Female	Unknown		Unknown	FL resident	05/26/20
52,105	Martin	32	Female	No		No	FL resident	05/26/20
52,106	Martin	25	Female	Unknown		Unknown	FL resident	05/26/20
52,107	Martin	39	Female	No		Yes	FL resident	05/26/20
52,108	Martin	50	Male	No		Yes	FL resident	05/26/20
52,109	Martin	40	Male	No		Yes	FL resident	05/26/20
52,110	Martin	74	Male	No		No	FL resident	05/26/20
52,111	Martin	39	Male	No		Unknown	FL resident	05/26/20
52,112	Martin	75	Female	No		No	FL resident	05/26/20
52,113	Martin	73	Male	No		Yes	FL resident	05/26/20
52,114	Martin	45	Female	No		Unknown	FL resident	05/26/20
52,115	Martin	56	Female	No		Yes	FL resident	05/26/20
52,116	Martin	53	Female	No		Yes	FL resident	05/26/20
52,117	Martin	30	Female	No		Yes	FL resident	05/27/20
52,118	Martin	24	Male	Unknown			FL resident	05/27/20
52,119	Martin	35	Female	Unknown			FL resident	05/27/20
52,120	Martin	51	Female	No		No	FL resident	05/27/20
52,121	Martin	17	Female	No		Yes	FL resident	05/27/20
52,122	Martin	61	Male	No		Yes	FL resident	05/27/20
52,123	Martin	40	Female	No		Yes	FL resident	05/27/20
52,124	Martin	88	Male	No		Yes	FL resident	05/28/20
52,125	Martin	39	Female	No		Yes	FL resident	05/28/20
52,126	Martin	43	Female	No		Yes	FL resident	05/28/20
52,127	Martin	35	Male	No		No	FL resident	05/28/20

Coronavirus: line list of cases

Data verified as of Jun 14, 2020 at 10 AM

Data in this report are provisional and subject to change.

Case	County	Age	Gender	Travel related	Travel detail	Contact with a confirmed case	Jurisdiction	Date case counted
52,128	Martin	41	Male	No		Yes	FL resident	05/28/20
52,129	Martin	24	Male	Unknown		Yes	FL resident	05/28/20
52,130	Martin	47	Male	No		No	FL resident	05/28/20
52,131	Martin	50	Male	No		Yes	FL resident	05/28/20
52,132	Martin	36	Male	Unknown			FL resident	05/28/20
52,133	Martin	47	Female	Unknown			FL resident	05/28/20
52,134	Martin	40	Male	Unknown			FL resident	05/28/20
52,135	Martin	39	Male	No		No	FL resident	05/28/20
52,136	Martin	42	Male	No		Yes	FL resident	05/28/20
52,137	Martin	6	Male	No		Yes	FL resident	05/28/20
52,138	Martin	31	Female	No		Yes	FL resident	05/28/20
52,139	Martin	45	Female	No		Yes	FL resident	05/28/20
52,140	Martin	35	Male	No		Yes	FL resident	05/28/20
52,141	Martin	28	Female	No		No	FL resident	05/28/20
52,142	Martin	17	Female	No		Yes	FL resident	05/28/20
52,143	Martin	22	Female	No		Yes	FL resident	05/28/20
52,144	Martin	65	Male	No		Yes	FL resident	05/28/20
52,145	Martin	35	Female	No		Yes	FL resident	05/28/20
52,146	Martin	4	Female	No		Yes	FL resident	05/28/20
52,147	Martin	12	Male	No		No	FL resident	05/28/20
52,148	Martin	34	Female	No		Yes	FL resident	05/28/20
52,149	Martin	36	Male	No		Yes	FL resident	05/28/20
52,150	Martin	46	Female	No		Yes	FL resident	05/28/20
52,151	Martin	24	Female	No		Yes	FL resident	05/28/20
52,152	Martin	61	Female	No		Yes	FL resident	05/28/20
52,153	Martin	73	Male	Yes	FL; NY	Unknown	FL resident	05/28/20
52,154	Martin	57	Female	No		Yes	FL resident	05/28/20
52,155	Martin	68	Female	No		No	FL resident	05/28/20
52,156	Martin	50	Female	No		Unknown	FL resident	05/28/20
52,157	Martin	63	Female	No		Yes	FL resident	05/28/20
52,158	Martin	33	Female	No		Unknown	FL resident	05/28/20
52,159	Martin	17	Male	No		Yes	FL resident	05/28/20
52,160	Martin	49	Male	No		No	FL resident	05/28/20
52,161	Martin	29	Female	No		Yes	FL resident	05/28/20
52,162	Martin	35	Male	No		Yes	FL resident	05/28/20
52,163	Martin	33	Male	No		Unknown	FL resident	05/28/20
52,164	Martin	39	Female	No		Yes	FL resident	05/28/20
52,165	Martin	48	Male	No		Yes	FL resident	05/28/20
52,166	Martin	87	Male	No		Yes	FL resident	05/28/20
52,167	Martin	32	Female	No		No	FL resident	05/28/20
52,168	Martin	40	Male	No		Yes	FL resident	05/28/20
52,169	Martin	24	Male	Yes	FL; MEXICO	No	FL resident	05/29/20
52,170	Martin	50	Female	No		Yes	FL resident	05/29/20
52,171	Martin	28	Male	No		Yes	FL resident	05/29/20
52,172	Martin	25	Male	Yes	FL; MEXICO	No	FL resident	05/29/20
52,173	Martin	37	Male	No		No	FL resident	05/29/20
52,174	Martin	40	Female	No		No	FL resident	05/29/20
52,175	Martin	18	Male	No		No	FL resident	05/29/20
52,176	Martin	29	Male	No		No	FL resident	05/29/20
52,177	Martin	47	Female	Unknown		Unknown	FL resident	05/29/20
52,178	Martin	62	Male	No		No	FL resident	05/29/20
52,179	Martin	36	Male	No		Yes	FL resident	05/29/20
52,180	Martin	55	Female	No		No	FL resident	05/29/20
52,181	Martin	31	Male	Unknown		No	FL resident	05/29/20
52,182	Martin	58	Male	No		Yes	FL resident	05/29/20
52,183	Martin	29	Male	No		No	FL resident	05/29/20
52,184	Martin	41	Female	No		Yes	FL resident	05/29/20
52,185	Martin	31	Female	No		No	FL resident	05/29/20
52,186	Martin	6	Female	No		Yes	FL resident	05/29/20
52,187	Martin	48	Male	Unknown		No	FL resident	05/29/20
52,188	Martin	18	Male	No		Yes	FL resident	05/29/20
52,189	Martin	34	Male	No		Yes	FL resident	05/29/20

Coronavirus: line list of cases

Data verified as of Jun 14, 2020 at 10 AM

Data in this report are provisional and subject to change.

Case	County	Age	Gender	Travel related	Travel detail	Contact with a confirmed case	Jurisdiction	Date case counted
52,190	Martin	9	Male	No		Yes	FL resident	05/29/20
52,191	Martin	23	Female	No		Yes	FL resident	05/29/20
52,192	Martin	39	Male	Unknown		Unknown	FL resident	05/30/20
52,193	Martin	63	Male	No		No	FL resident	05/30/20
52,194	Martin	56	Female	No		Yes	FL resident	05/30/20
52,195	Martin	37	Female	No		Yes	FL resident	05/30/20
52,196	Martin	15	Female	No		Yes	FL resident	05/30/20
52,197	Martin	52	Male	No		No	FL resident	05/30/20
52,198	Martin	28	Female	No		Yes	FL resident	05/30/20
52,199	Martin	2	Female	No		No	FL resident	05/30/20
52,200	Martin	45	Male	No		Yes	FL resident	05/30/20
52,201	Martin	48	Male	No		Yes	FL resident	05/30/20
52,202	Martin	28	Male	No		No	FL resident	05/30/20
52,203	Martin	61	Male	No		No	FL resident	05/30/20
52,204	Martin	62	Female	No		Yes	FL resident	05/30/20
52,205	Martin	69	Male	No		No	FL resident	05/30/20
52,206	Martin	20	Male	No		Yes	FL resident	05/30/20
52,207	Martin	36	Male	No		Yes	FL resident	05/30/20
52,208	Martin	53	Male	No		No	FL resident	05/30/20
52,209	Martin	23	Male	No		Yes	FL resident	05/30/20
52,210	Martin	61	Female	No		Yes	FL resident	05/30/20
52,211	Martin	44	Male	No		No	FL resident	05/30/20
52,212	Martin	38	Male	Unknown		Yes	FL resident	05/30/20
52,213	Martin	43	Male	No		No	FL resident	05/30/20
52,214	Martin	57	Female	No		Yes	FL resident	05/30/20
52,215	Martin	36	Female	No		Unknown	FL resident	05/30/20
52,216	Martin	61	Female	No		Unknown	FL resident	05/30/20
52,217	Martin	50	Male	No		Unknown	FL resident	05/30/20
52,218	Martin	46	Female	No		Yes	FL resident	05/30/20
52,219	Martin	44	Female	No		Yes	FL resident	05/31/20
52,220	Martin	57	Male	No		Yes	FL resident	05/31/20
52,221	Martin	57	Female	No		Unknown	FL resident	06/01/20
52,222	Martin	57	Female	No		No	FL resident	06/01/20
52,223	Martin	45	Male	No		Unknown	FL resident	06/01/20
52,224	Martin	54	Female	No		Yes	FL resident	06/01/20
52,225	Martin	14	Female	No		Yes	FL resident	06/01/20
52,226	Martin	40	Male	No		No	FL resident	06/01/20
52,227	Martin	40	Male	No		Yes	FL resident	06/01/20
52,228	Martin	22	Female	No		Yes	FL resident	06/01/20
52,229	Martin	20	Male	No		Yes	FL resident	06/01/20
52,230	Martin	44	Unknown	Unknown		Yes	FL resident	06/01/20
52,231	Martin	28	Male	Unknown			FL resident	06/01/20
52,232	Martin	14	Male	Unknown		Unknown	FL resident	06/01/20
52,233	Martin	43	Female	No		No	FL resident	06/01/20
52,234	Martin	34	Female	No		Yes	FL resident	06/01/20
52,235	Martin	38	Male	Unknown		Yes	FL resident	06/01/20
52,236	Martin	36	Female	No		Yes	FL resident	06/01/20
52,237	Martin	62	Female	No		Unknown	FL resident	06/01/20
52,238	Martin	46	Male	No		Yes	FL resident	06/01/20
52,239	Martin	50	Female	No		Yes	FL resident	06/01/20
52,240	Martin	50	Female	No		Yes	FL resident	06/01/20
52,241	Martin	46	Female	No		Yes	FL resident	06/01/20
52,242	Martin	11	Female	No		Yes	FL resident	06/01/20
52,243	Martin	20	Female	No		Yes	FL resident	06/01/20
52,244	Martin	55	Male	No		No	FL resident	06/01/20
52,245	Martin	54	Female	No		Unknown	FL resident	06/01/20
52,246	Martin	30	Male	No		Unknown	FL resident	06/01/20
52,247	Martin	89	Female	No			FL resident	06/02/20
52,248	Martin	31	Male	No		No	FL resident	06/02/20
52,249	Martin	28	Male	No		Yes	FL resident	06/02/20
52,250	Martin	28	Female	No		Yes	FL resident	06/02/20
52,251	Martin	23	Male	Unknown		Unknown	FL resident	06/02/20

Coronavirus: line list of cases

Data verified as of Jun 14, 2020 at 10 AM

Data in this report are provisional and subject to change.

Case	County	Age	Gender	Travel related	Travel detail	Contact with a confirmed case	Jurisdiction	Date case counted
52,252	Martin	23	Male	No		Yes	FL resident	06/02/20
52,253	Martin	60	Female	No		Unknown	FL resident	06/02/20
52,254	Martin	29	Female	Unknown		Yes	FL resident	06/02/20
52,255	Martin	16	Female	No		Unknown	FL resident	06/02/20
52,256	Martin	44	Male	No		No	FL resident	06/02/20
52,257	Martin	48	Male	No		No	FL resident	06/02/20
52,258	Martin	37	Male	No		Yes	FL resident	06/02/20
52,259	Martin	39	Female	No		Yes	FL resident	06/02/20
52,260	Martin	14	Male	No		Yes	FL resident	06/02/20
52,261	Martin	9	Male	No		Yes	FL resident	06/02/20
52,262	Martin	7	Female	Unknown		Yes	FL resident	06/02/20
52,263	Martin	44	Female	Unknown		Yes	FL resident	06/02/20
52,264	Martin	32	Male	Unknown			FL resident	06/02/20
52,265	Martin	40	Female	Unknown			FL resident	06/02/20
52,266	Martin	41	Female	No		Yes	FL resident	06/02/20
52,267	Martin	40	Female	No		Yes	FL resident	06/02/20
52,268	Martin	15	Male	No		Yes	FL resident	06/02/20
52,269	Martin	28	Female	Unknown		Unknown	FL resident	06/02/20
52,270	Martin	33	Male	Unknown			FL resident	06/02/20
52,271	Martin	34	Female	Unknown		Yes	FL resident	06/02/20
52,272	Martin	30	Female	Unknown		Yes	FL resident	06/02/20
52,273	Martin	69	Male	No		Yes	FL resident	06/02/20
52,274	Martin	38	Male	No		Yes	FL resident	06/02/20
52,275	Martin	18	Male	No		Yes	FL resident	06/02/20
52,276	Martin	5	Male	Yes	AK	Yes	FL resident	06/02/20
52,277	Martin	61	Female	No		Yes	FL resident	06/02/20
52,278	Martin	4	Female	No		Yes	FL resident	06/02/20
52,279	Martin	63	Male	No		Unknown	FL resident	06/02/20
52,280	Martin	34	Female	No		Yes	FL resident	06/02/20
52,281	Martin	14	Male	No		Yes	FL resident	06/02/20
52,282	Martin	34	Male	No		Yes	FL resident	06/02/20
52,283	Martin	11	Male	No		Yes	FL resident	06/02/20
52,284	Martin	49	Female	No		Yes	FL resident	06/02/20
52,285	Martin	36	Male	No		Yes	FL resident	06/02/20
52,286	Martin	24	Male	No		Unknown	FL resident	06/02/20
52,287	Martin	25	Female	No		Yes	FL resident	06/02/20
52,288	Martin	13	Female	No		Yes	FL resident	06/02/20
52,289	Martin	37	Female	No		Yes	FL resident	06/02/20
52,290	Martin	63	Male	No		No	FL resident	06/02/20
52,291	Martin	19	Female	No		No	FL resident	06/02/20
52,292	Martin	32	Male	Unknown		Yes	FL resident	06/02/20
52,293	Martin	20	Female	No		Yes	FL resident	06/02/20
52,294	Martin	13	Female	No		Yes	FL resident	06/02/20
52,295	Martin	0	Male	No		Yes	FL resident	06/02/20
52,296	Martin	57	Male	Unknown		No	FL resident	06/02/20
52,297	Martin	20	Female	No		Yes	FL resident	06/02/20
52,298	Martin	41	Male	Unknown		Yes	FL resident	06/02/20
52,299	Martin	29	Female	Unknown			FL resident	06/02/20
52,300	Martin	69	Female	No		Unknown	FL resident	06/03/20
52,301	Martin	38	Male	No		Yes	FL resident	06/03/20
52,302	Martin	27	Male	No		No	FL resident	06/03/20
52,303	Martin	57	Male	No		Unknown	FL resident	06/03/20
52,304	Martin	39	Male	No		Yes	FL resident	06/03/20
52,305	Martin	35	Male	No		Unknown	FL resident	06/03/20
52,306	Martin	0	Male	No		Yes	FL resident	06/03/20
52,307	Martin	21	Female	Unknown		Yes	FL resident	06/03/20
52,308	Martin	14	Male	No		No	FL resident	06/03/20
52,309	Martin	37	Male	No		Yes	FL resident	06/03/20
52,310	Martin	13	Female	No		Yes	FL resident	06/03/20
52,311	Martin	31	Female	Unknown		Yes	FL resident	06/03/20
52,312	Martin	25	Male	Unknown		Unknown	FL resident	06/03/20
52,313	Martin	62	Male	No		Yes	FL resident	06/03/20

Coronavirus: line list of cases

Data verified as of Jun 14, 2020 at 10 AM

Data in this report are provisional and subject to change.

Case	County	Age	Gender	Travel related	Travel detail	Contact with a confirmed case	Jurisdiction	Date case counted
52,314	Martin	27	Male	No		Unknown	FL resident	06/03/20
52,315	Martin	1	Male	No		Yes	FL resident	06/03/20
52,316	Martin	15	Male	No		Yes	FL resident	06/03/20
52,317	Martin	36	Female	No		Yes	FL resident	06/03/20
52,318	Martin	19	Female	No		Yes	FL resident	06/03/20
52,319	Martin	3	Male	No		Yes	FL resident	06/03/20
52,320	Martin	75	Female	No		No	FL resident	06/03/20
52,321	Martin	24	Female	Unknown		Yes	FL resident	06/03/20
52,322	Martin	27	Male	No		No	FL resident	06/03/20
52,323	Martin	70	Male	No		Yes	FL resident	06/03/20
52,324	Martin	48	Female	No		Yes	FL resident	06/03/20
52,325	Martin	60	Female	No		No	FL resident	06/03/20
52,326	Martin	22	Male	No		Yes	FL resident	06/03/20
52,327	Martin	57	Male	No		Unknown	FL resident	06/03/20
52,328	Martin	5	Male	No		No	FL resident	06/03/20
52,329	Martin	46	Male	No		Yes	FL resident	06/03/20
52,330	Martin	24	Male	No		Unknown	FL resident	06/03/20
52,331	Martin	72	Female	No		No	FL resident	06/03/20
52,332	Martin	28	Male	No		Yes	FL resident	06/03/20
52,333	Martin	9	Female	Unknown		Unknown	FL resident	06/03/20
52,334	Martin	26	Male	No		No	FL resident	06/03/20
52,335	Martin	53	Male	No		Unknown	FL resident	06/03/20
52,336	Martin	51	Female	No		Yes	FL resident	06/04/20
52,337	Martin	38	Female	No		Yes	FL resident	06/04/20
52,338	Martin	23	Male	No		Yes	FL resident	06/04/20
52,339	Martin	24	Male	No		Unknown	FL resident	06/04/20
52,340	Martin	10	Male	Unknown		Yes	FL resident	06/04/20
52,341	Martin	47	Female	No		Yes	FL resident	06/04/20
52,342	Martin	9	Female	Unknown			FL resident	06/04/20
52,343	Martin	29	Male	Unknown			FL resident	06/04/20
52,344	Martin	33	Male	No		No	FL resident	06/04/20
52,345	Martin	17	Female	No		No	FL resident	06/04/20
52,346	Martin	38	Male	Unknown		Yes	FL resident	06/04/20
52,347	Martin	42	Female	No		Yes	FL resident	06/04/20
52,348	Martin	56	Male	No		No	FL resident	06/04/20
52,349	Martin	43	Female	Unknown		Unknown	FL resident	06/04/20
52,350	Martin	40	Female	No		No	FL resident	06/04/20
52,351	Martin	47	Female	Unknown		Yes	FL resident	06/04/20
52,352	Martin	37	Female	No		Yes	FL resident	06/04/20
52,353	Martin	32	Male	No		Yes	FL resident	06/04/20
52,354	Martin	51	Male	No		Yes	FL resident	06/04/20
52,355	Martin	31	Female	Unknown			FL resident	06/04/20
52,356	Martin	25	Male	No		Yes	FL resident	06/04/20
52,357	Martin	41	Female	No		No	FL resident	06/04/20
52,358	Martin	18	Male	No		Yes	FL resident	06/04/20
52,359	Martin	49	Male	No		Yes	FL resident	06/04/20
52,360	Martin	36	Female	No		Yes	FL resident	06/04/20
52,361	Martin	24	Male	No		Unknown	FL resident	06/04/20
52,362	Martin	37	Female	No		No	FL resident	06/04/20
52,363	Martin	47	Unknown	Unknown		No	FL resident	06/04/20
52,364	Martin	51	Male	No		No	FL resident	06/04/20
52,365	Martin	44	Female	No		Yes	FL resident	06/04/20
52,366	Martin	86	Male	No		Unknown	FL resident	06/04/20
52,367	Martin	55	Male	No		No	FL resident	06/04/20
52,368	Martin	24	Female	No			FL resident	06/04/20
52,369	Martin	38	Male	No		Unknown	FL resident	06/04/20
52,370	Martin	19	Unknown	No			FL resident	06/04/20
52,371	Martin	44	Female	No		Yes	FL resident	06/04/20
52,372	Martin	20	Male	No		Yes	FL resident	06/04/20
52,373	Martin	44	Female	No		Yes	FL resident	06/04/20
52,374	Martin	68	Male	No		Unknown	FL resident	06/05/20
52,375	Martin	73	Female	No		No	FL resident	06/05/20

Coronavirus: line list of cases

Data verified as of Jun 14, 2020 at 10 AM

Data in this report are provisional and subject to change.

Case	County	Age	Gender	Travel related	Travel detail	Contact with a confirmed case	Jurisdiction	Date case counted
52,376	Martin	39	Male	No		Yes	FL resident	06/05/20
52,377	Martin	56	Male	No		Yes	FL resident	06/05/20
52,378	Martin	51	Male	No		Yes	FL resident	06/05/20
52,379	Martin	27	Female	No		No	FL resident	06/05/20
52,380	Martin	50	Female	No		Yes	FL resident	06/05/20
52,381	Martin	3	Female	No		Yes	FL resident	06/05/20
52,382	Martin	4	Female	No		Yes	FL resident	06/05/20
52,383	Martin	32	Male	Unknown			FL resident	06/05/20
52,384	Martin	28	Male	Unknown			FL resident	06/05/20
52,385	Martin	27	Male	Unknown			FL resident	06/05/20
52,386	Martin	38	Male	No		Yes	FL resident	06/05/20
52,387	Martin	39	Male	Unknown			FL resident	06/05/20
52,388	Martin	1	Female	No		Yes	FL resident	06/05/20
52,389	Martin	24	Male	No		Unknown	FL resident	06/05/20
52,390	Martin	5	Female	No		Yes	FL resident	06/05/20
52,391	Martin	46	Male	No		No	FL resident	06/05/20
52,392	Martin	18	Female	No		Yes	FL resident	06/05/20
52,393	Martin	48	Male	No		Yes	FL resident	06/05/20
52,394	Martin	0	Male	No		No	FL resident	06/05/20
52,395	Martin	33	Female	No		Yes	FL resident	06/05/20
52,396	Martin	32	Male	No		Yes	FL resident	06/05/20
52,397	Martin	6	Male	No		Yes	FL resident	06/05/20
52,398	Martin	7	Female	No		Yes	FL resident	06/05/20
52,399	Martin	28	Female	No		Yes	FL resident	06/05/20
52,400	Martin	24	Female	No		Yes	FL resident	06/05/20
52,401	Martin	18	Female	No		Unknown	FL resident	06/05/20
52,402	Martin	45	Male	No		No	FL resident	06/05/20
52,403	Martin	40	Male	No		Yes	FL resident	06/05/20
52,404	Martin	17	Male	No		Yes	FL resident	06/05/20
52,405	Martin	7	Male	Unknown			FL resident	06/05/20
52,406	Martin	52	Male	Unknown			FL resident	06/05/20
52,407	Martin	31	Female	No		Unknown	FL resident	06/05/20
52,408	Martin	87	Female	No		Yes	FL resident	06/05/20
52,409	Martin	37	Female	No		Unknown	FL resident	06/05/20
52,410	Martin	32	Female	No		No	FL resident	06/05/20
52,411	Martin	53	Male	Unknown			FL resident	06/05/20
52,412	Martin	55	Male	No		No	FL resident	06/05/20
52,413	Martin	39	Male	No		Unknown	FL resident	06/06/20
52,414	Martin	55	Female	No		No	FL resident	06/06/20
52,415	Martin	55	Female	No		Yes	FL resident	06/06/20
52,416	Martin	89	Female	No		Yes	FL resident	06/06/20
52,417	Martin	50	Male	Unknown		Yes	FL resident	06/06/20
52,418	Martin	21	Female	No		Yes	FL resident	06/06/20
52,419	Martin	23	Female	Unknown			FL resident	06/06/20
52,420	Martin	37	Male	Unknown			FL resident	06/06/20
52,421	Martin	31	Male	No		Unknown	FL resident	06/06/20
52,422	Martin	60	Male	No		Unknown	FL resident	06/06/20
52,423	Martin	39	Male	No		Yes	FL resident	06/06/20
52,424	Martin	21	Female	No		Unknown	FL resident	06/06/20
52,425	Martin	62	Female	No		No	FL resident	06/06/20
52,426	Martin	44	Male	No		Yes	FL resident	06/06/20
52,427	Martin	44	Male	Unknown		Yes	FL resident	06/06/20
52,428	Martin	84	Male	No		Yes	FL resident	06/06/20
52,429	Martin	37	Female	No		Unknown	FL resident	06/06/20
52,430	Martin	53	Female	Unknown		Yes	FL resident	06/06/20
52,431	Martin	3	Male	Unknown			FL resident	06/06/20
52,432	Martin	25	Male	Unknown			FL resident	06/06/20
52,433	Martin	28	Female	Unknown		No	FL resident	06/06/20
52,434	Martin	61	Male	No		No	FL resident	06/06/20
52,435	Martin	56	Male	Unknown		Yes	FL resident	06/06/20
52,436	Martin	50	Female	No		Unknown	FL resident	06/06/20
52,437	Martin	11	Female	No		Yes	FL resident	06/06/20

Coronavirus: line list of cases

Data verified as of Jun 14, 2020 at 10 AM

Data in this report are provisional and subject to change.

Case	County	Age	Gender	Travel related	Travel detail	Contact with a confirmed case	Jurisdiction	Date case counted
52,438	Martin	29	Male	No		Yes	FL resident	06/06/20
52,439	Martin	26	Male	Unknown			FL resident	06/06/20
52,440	Martin	43	Male	No		Yes	FL resident	06/06/20
52,441	Martin	54	Female	No		No	FL resident	06/06/20
52,442	Martin	48	Male	Unknown			FL resident	06/06/20
52,443	Martin	25	Male	No		Yes	FL resident	06/06/20
52,444	Martin	16	Male	Unknown		Yes	FL resident	06/06/20
52,445	Martin	31	Female	No		No	FL resident	06/06/20
52,446	Martin	58	Male	No		Unknown	FL resident	06/06/20
52,447	Martin	26	Female	No		Yes	FL resident	06/06/20
52,448	Martin	46	Male	No		Yes	FL resident	06/06/20
52,449	Martin	22	Female	No		Yes	FL resident	06/06/20
52,450	Martin	27	Male	No		No	FL resident	06/06/20
52,451	Martin	56	Female	No		Yes	FL resident	06/06/20
52,452	Martin	41	Male	No		No	FL resident	06/06/20
52,453	Martin	72	Female	No		No	FL resident	06/06/20
52,454	Martin	62	Female	No		No	FL resident	06/06/20
52,455	Martin	78	Female	No		Yes	FL resident	06/06/20
52,456	Martin	24	Male	No		Yes	FL resident	06/06/20
52,457	Martin	98	Female	No		Unknown	FL resident	06/06/20
52,458	Martin	91	Male	Unknown		Yes	FL resident	06/06/20
52,459	Martin	40	Female	No		Unknown	FL resident	06/06/20
52,460	Martin	39	Female	No		Yes	FL resident	06/06/20
52,461	Martin	28	Female	No		Unknown	FL resident	06/06/20
52,462	Martin	20	Male	No		Yes	FL resident	06/06/20
52,463	Martin	46	Female	No		Yes	FL resident	06/06/20
52,464	Martin	54	Male	Unknown			FL resident	06/06/20
52,465	Martin	50	Male	No		Yes	FL resident	06/06/20
52,466	Martin	22	Female	No		Yes	FL resident	06/06/20
52,467	Martin	20	Male	No		Yes	FL resident	06/06/20
52,468	Martin	31	Male	No		Unknown	FL resident	06/06/20
52,469	Martin	21	Female	Unknown		Unknown	FL resident	06/06/20
52,470	Martin	32	Female	No		Unknown	FL resident	06/06/20
52,471	Martin	55	Male	No		Yes	FL resident	06/06/20
52,472	Martin	55	Female	No		Yes	FL resident	06/07/20
52,473	Martin	54	Male	No		No	FL resident	06/07/20
52,474	Martin	27	Male	Yes	TX	Unknown	FL resident	06/07/20
52,475	Martin	77	Male	No		No	FL resident	06/07/20
52,476	Martin	54	Male	No		No	FL resident	06/07/20
52,477	Martin	27	Female	No		No	FL resident	06/07/20
52,478	Martin	0	Male	No		Yes	FL resident	06/07/20
52,479	Martin	31	Male	Unknown		Unknown	FL resident	06/07/20
52,480	Martin	26	Female	No		Unknown	FL resident	06/07/20
52,481	Martin	0	Male	No		Yes	FL resident	06/07/20
52,482	Martin	18	Male	No		Unknown	FL resident	06/07/20
52,483	Martin	34	Male	No		No	FL resident	06/07/20
52,484	Martin	46	Female	No		Yes	FL resident	06/07/20
52,485	Martin	2	Male	No		Yes	FL resident	06/07/20
52,486	Martin	31	Male	No		Yes	FL resident	06/07/20
52,487	Martin	24	Male	No		Yes	FL resident	06/08/20
52,488	Martin	38	Male	Unknown		Yes	FL resident	06/08/20
52,489	Martin	28	Male	No		Unknown	FL resident	06/08/20
52,490	Martin	9	Female	Unknown		Yes	FL resident	06/08/20
52,491	Martin	1	Male	No		Yes	FL resident	06/08/20
52,492	Martin	28	Female	No		Yes	FL resident	06/08/20
52,493	Martin	52	Male	No		Yes	FL resident	06/08/20
52,494	Martin	19	Male	No		Yes	FL resident	06/08/20
52,495	Martin	18	Female	No		Unknown	FL resident	06/08/20
52,496	Martin	32	Female	Unknown			FL resident	06/08/20
52,497	Martin	20	Male	Unknown		Yes	FL resident	06/08/20
52,498	Martin	68	Male	No		Yes	FL resident	06/08/20
52,499	Martin	53	Female	No		No	FL resident	06/08/20

Coronavirus: line list of cases

Data verified as of Jun 14, 2020 at 10 AM

Data in this report are provisional and subject to change.

Case	County	Age	Gender	Travel related	Travel detail	Contact with a confirmed case	Jurisdiction	Date case counted
52,500	Martin	36	Female	No		Yes	FL resident	06/08/20
52,501	Martin	93	Female	No		Yes	FL resident	06/08/20
52,502	Martin	18	Female	No		Yes	FL resident	06/08/20
52,503	Martin	20	Female	Unknown			FL resident	06/08/20
52,504	Martin	32	Male	Unknown		Unknown	FL resident	06/09/20
52,505	Martin	21	Male	No		Unknown	FL resident	06/09/20
52,506	Martin	16	Male	No		Yes	FL resident	06/09/20
52,507	Martin	51	Female	No		Yes	FL resident	06/09/20
52,508	Martin	17	Female	No		Yes	FL resident	06/09/20
52,509	Martin	46	Female	No		Unknown	FL resident	06/09/20
52,510	Martin	44	Female	No		Unknown	FL resident	06/09/20
52,511	Martin	39	Male	No		No	FL resident	06/09/20
52,512	Martin	29	Male	Unknown			FL resident	06/09/20
52,513	Martin	30	Female	Unknown		Yes	FL resident	06/09/20
52,514	Martin	82	Male	No		Unknown	FL resident	06/09/20
52,515	Martin	68	Female	Unknown			FL resident	06/09/20
52,516	Martin	38	Female	No		Unknown	FL resident	06/09/20
52,517	Martin	80	Female	No		No	FL resident	06/09/20
52,518	Martin	47	Female	No		Yes	FL resident	06/09/20
52,519	Martin	56	Male	No		Unknown	FL resident	06/09/20
52,520	Martin	28	Male	No		No	FL resident	06/09/20
52,521	Martin	13	Male	Unknown			FL resident	06/09/20
52,522	Martin	60	Male	No		Unknown	FL resident	06/09/20
52,523	Martin	61	Female	No		Yes	FL resident	06/09/20
52,524	Martin	73	Male	No		No	FL resident	06/09/20
52,525	Martin	75	Male	No		Yes	FL resident	06/09/20
52,526	Martin	0	Female	Unknown		Yes	FL resident	06/09/20
52,527	Martin	69	Male	Unknown			FL resident	06/09/20
52,528	Martin	48	Female	Unknown			FL resident	06/10/20
52,529	Martin	54	Female	Unknown			FL resident	06/10/20
52,530	Martin	44	Male	Unknown			FL resident	06/10/20
52,531	Martin	44	Male	Unknown			FL resident	06/10/20
52,532	Martin	61	Male	No		No	FL resident	06/10/20
52,533	Martin	34	Female	No		Yes	FL resident	06/10/20
52,534	Martin	6	Male	No		Unknown	FL resident	06/10/20
52,535	Martin	12	Female	No		No	FL resident	06/10/20
52,536	Martin	52	Female	No		No	FL resident	06/10/20
52,537	Martin	34	Female	No		Yes	FL resident	06/10/20
52,538	Martin	51	Female	No		No	FL resident	06/10/20
52,539	Martin	44	Female	No		Yes	FL resident	06/10/20
52,540	Martin	48	Male	No		Unknown	FL resident	06/10/20
52,541	Martin	63	Male	No		No	FL resident	06/10/20
52,542	Martin	14	Male	No		Yes	FL resident	06/10/20
52,543	Martin	27	Female	No		Yes	FL resident	06/10/20
52,544	Martin	20	Male	Unknown			FL resident	06/10/20
52,545	Martin	24	Female	No		Yes	FL resident	06/10/20
52,546	Martin	64	Male	Unknown			FL resident	06/10/20
52,547	Martin	43	Female	Unknown		Yes	FL resident	06/10/20
52,548	Martin	2	Male	Unknown			FL resident	06/10/20
52,549	Martin	71	Male	No		Yes	FL resident	06/10/20
52,550	Martin	30	Male	Unknown			FL resident	06/10/20
52,551	Martin	7	Male	No		Yes	FL resident	06/10/20
52,552	Martin	31	Male	No			FL resident	06/10/20
52,553	Martin	29	Male	No		Yes	FL resident	06/10/20
52,554	Martin	3	Female	Unknown		Unknown	FL resident	06/10/20
52,555	Martin	54	Female	Unknown			FL resident	06/10/20
52,556	Martin	32	Male	Unknown			FL resident	06/10/20
52,557	Martin	20	Male	No		Yes	FL resident	06/10/20
52,558	Martin	30	Male	Unknown			FL resident	06/10/20
52,559	Martin	28	Male	No		No	FL resident	06/10/20
52,560	Martin	30	Female	Unknown			FL resident	06/10/20
52,561	Martin	14	Female	No		Yes	FL resident	06/10/20

Coronavirus: line list of cases

Data verified as of Jun 14, 2020 at 10 AM

Data in this report are provisional and subject to change.

Case	County	Age	Gender	Travel related	Travel detail	Contact with a confirmed case	Jurisdiction	Date case counted
52,562	Martin	24	Female	No		Yes	FL resident	06/10/20
52,563	Martin	44	Male	No		Yes	FL resident	06/10/20
52,564	Martin	50	Male	No			FL resident	06/10/20
52,565	Martin	29	Female	No		Yes	FL resident	06/10/20
52,566	Martin	32	Female	No		Yes	FL resident	06/10/20
52,567	Martin	30	Male	Unknown		Unknown	FL resident	06/10/20
52,568	Martin	47	Male	Unknown		No	FL resident	06/10/20
52,569	Martin	39	Female	No		No	FL resident	06/10/20
52,570	Martin	55	Female	Unknown		Yes	FL resident	06/10/20
52,571	Martin	55	Male	Unknown		No	FL resident	06/10/20
52,572	Martin	90	Female	No			FL resident	06/10/20
52,573	Martin	95	Male	Unknown			FL resident	06/10/20
52,574	Martin	61	Female	Unknown			FL resident	06/10/20
52,575	Martin	21	Male	No		Unknown	FL resident	06/10/20
52,576	Martin	45	Male	No		Unknown	FL resident	06/10/20
52,577	Martin	69	Male	Unknown			FL resident	06/10/20
52,578	Martin	31	Male	Unknown			FL resident	06/10/20
52,579	Martin	65	Male	No		Yes	FL resident	06/10/20
52,580	Martin	29	Female	No		Yes	FL resident	06/10/20
52,581	Martin	22	Male	No		Unknown	FL resident	06/10/20
52,582	Martin	55	Male	No		Yes	FL resident	06/10/20
52,583	Martin	53	Female	No		Yes	FL resident	06/10/20
52,584	Martin	35	Female	Unknown			FL resident	06/11/20
52,585	Martin	60	Male	Unknown			FL resident	06/11/20
52,586	Martin	68	Female	Unknown			FL resident	06/11/20
52,587	Martin	19	Female	Unknown			FL resident	06/11/20
52,588	Martin	29	Male	Unknown			FL resident	06/11/20
52,589	Martin	37	Female	No		Yes	FL resident	06/11/20
52,590	Martin	33	Male	Unknown			FL resident	06/11/20
52,591	Martin	34	Male	Unknown			FL resident	06/11/20
52,592	Martin	17	Female	Unknown			FL resident	06/11/20
52,593	Martin	83	Male	Unknown			FL resident	06/11/20
52,594	Martin	36	Male	No			FL resident	06/11/20
52,595	Martin	33	Female	No			FL resident	06/11/20
52,596	Martin	32	Male	No			FL resident	06/11/20
52,597	Martin	22	Female	No		Yes	FL resident	06/11/20
52,598	Martin	37	Male	No		Unknown	FL resident	06/11/20
52,599	Martin	30	Male	No		Unknown	FL resident	06/11/20
52,600	Martin	28	Female	No		Yes	FL resident	06/11/20
52,601	Martin	50	Male	No		Yes	FL resident	06/11/20
52,602	Martin	22	Female	No		Yes	FL resident	06/11/20
52,603	Martin	44	Female	Unknown			FL resident	06/11/20
52,604	Martin	36	Female	No		No	FL resident	06/11/20
52,605	Martin	36	Male	Unknown			FL resident	06/11/20
52,606	Martin	53	Male	No			FL resident	06/11/20
52,607	Martin	21	Female	Unknown			FL resident	06/11/20
52,608	Martin		Male	Unknown			FL resident	06/11/20
52,609	Martin	13	Male	Unknown			FL resident	06/11/20
52,610	Martin	46	Male	Unknown			FL resident	06/12/20
52,611	Martin	52	Male	Unknown			FL resident	06/12/20
52,612	Martin	52	Male	No		Yes	FL resident	06/12/20
52,613	Martin	46	Female	Unknown			FL resident	06/12/20
52,614	Martin	42	Female	Unknown			FL resident	06/12/20
52,615	Martin	57	Male	No		Unknown	FL resident	06/12/20
52,616	Martin	30	Female	Unknown			FL resident	06/12/20
52,617	Martin	49	Female	Unknown			FL resident	06/12/20
52,618	Martin	75	Male	No		No	FL resident	06/12/20
52,619	Martin	58	Female	Unknown			FL resident	06/12/20
52,620	Martin	44	Female	Unknown			FL resident	06/12/20
52,621	Martin	25	Male	Unknown			FL resident	06/12/20
52,622	Martin	62	Female	No		Yes	FL resident	06/12/20
52,623	Martin	43	Male	Unknown			FL resident	06/12/20

Coronavirus: line list of cases

Data verified as of Jun 14, 2020 at 10 AM

Data in this report are provisional and subject to change.

Case	County	Age	Gender	Travel related	Travel detail	Contact with a confirmed case	Jurisdiction	Date case counted
52,624	Martin	7	Female	Unknown			FL resident	06/12/20
52,625	Martin	32	Female	Yes	FL; PA	No	FL resident	06/12/20
52,626	Martin	62	Male	Unknown			FL resident	06/12/20
52,627	Martin	45	Male	Unknown			FL resident	06/12/20
52,628	Martin	23	Male	Unknown			FL resident	06/12/20
52,629	Martin	49	Male	Unknown		Yes	FL resident	06/12/20
52,630	Martin	29	Male	Unknown			FL resident	06/12/20
52,631	Martin	40	Male	Unknown			FL resident	06/12/20
52,632	Martin	30	Male	Unknown			FL resident	06/12/20
52,633	Martin	42	Male	Unknown			FL resident	06/12/20
52,634	Martin	40	Male	Unknown			FL resident	06/12/20
52,635	Martin	26	Male	Unknown			FL resident	06/12/20
52,636	Martin	31	Male	Unknown			FL resident	06/12/20
52,637	Martin	39	Male	Unknown			FL resident	06/12/20
52,638	Martin	33	Male	Unknown			FL resident	06/12/20
52,639	Martin	39	Male	Unknown			FL resident	06/12/20
52,640	Martin	27	Male	No			FL resident	06/12/20
52,641	Martin	25	Male	Unknown			FL resident	06/12/20
52,642	Martin	43	Male	Unknown			FL resident	06/12/20
52,643	Martin	21	Male	Unknown			FL resident	06/12/20
52,644	Martin	43	Male	Unknown			FL resident	06/12/20
52,645	Martin	19	Male	Unknown			FL resident	06/12/20
52,646	Martin	29	Female	Unknown			FL resident	06/12/20
52,647	Martin	52	Male	Unknown			FL resident	06/12/20
52,648	Martin	29	Male	Unknown			FL resident	06/12/20
52,649	Martin	55	Female	No		Yes	FL resident	06/12/20
52,650	Martin	34	Male	Unknown			FL resident	06/12/20
52,651	Martin	39	Male	No			FL resident	06/12/20
52,652	Martin	26	Male	Unknown			FL resident	06/12/20
52,653	Martin	18	Male	Unknown			FL resident	06/12/20
52,654	Martin	26	Female	Unknown			FL resident	06/12/20
52,655	Martin	37	Female	Unknown			FL resident	06/12/20
52,656	Martin	51	Female	Unknown			FL resident	06/12/20
52,657	Martin	33	Male	Unknown			FL resident	06/12/20
52,658	Martin	32	Male	Unknown			FL resident	06/12/20
52,659	Martin	64	Male	No		Yes	FL resident	06/12/20
52,660	Martin	25	Unknown	Unknown			FL resident	06/12/20
52,661	Martin	39	Male	No			FL resident	06/12/20
52,662	Martin	19	Male	No			FL resident	06/12/20
52,663	Martin	22	Male	No			FL resident	06/12/20
52,664	Martin	37	Male	No			FL resident	06/12/20
52,665	Martin	10	Female	No		Yes	FL resident	06/12/20
52,666	Martin	18	Female	No			FL resident	06/12/20
52,667	Martin	48	Male	No			FL resident	06/12/20
52,668	Martin	74	Male	No			FL resident	06/12/20
52,669	Martin	40	Female	No			FL resident	06/12/20
52,670	Martin	22	Male	Unknown			FL resident	06/12/20
52,671	Martin	31	Male	Unknown			FL resident	06/12/20
52,672	Martin	26	Male	Unknown			FL resident	06/12/20
52,673	Martin	33	Male	Unknown			FL resident	06/12/20
52,674	Martin	30	Male	Unknown			FL resident	06/12/20
52,675	Martin	7	Male	Unknown			FL resident	06/12/20
52,676	Martin	39	Male	Unknown			FL resident	06/12/20
52,677	Martin	45	Male	Unknown			FL resident	06/12/20
52,678	Martin	54	Female	Unknown			FL resident	06/12/20
52,679	Martin	14	Male	Unknown			FL resident	06/12/20
52,680	Martin	5	Male	Unknown			FL resident	06/12/20
52,681	Martin	33	Male	Unknown			FL resident	06/12/20
52,682	Martin	60	Male	Unknown			FL resident	06/12/20
52,683	Martin	38	Male	Unknown			FL resident	06/12/20
52,684	Martin	49	Female	Unknown			FL resident	06/12/20
52,685	Martin	85	Female	Unknown			FL resident	06/13/20

Coronavirus: line list of cases

Data verified as of Jun 14, 2020 at 10 AM

Data in this report are provisional and subject to change.

Case	County	Age	Gender	Travel related	Travel detail	Contact with a confirmed case	Jurisdiction	Date case counted
52,686	Martin	26	Female	Unknown			FL resident	06/13/20
52,687	Martin	47	Male	Unknown			FL resident	06/13/20
52,688	Martin	64	Male	Unknown			FL resident	06/13/20
52,689	Martin	69	Male	Unknown			FL resident	06/13/20
52,690	Martin	52	Male	Unknown			FL resident	06/13/20
52,691	Martin	51	Male	Unknown			FL resident	06/13/20
52,692	Martin	20	Male	Unknown			FL resident	06/13/20
52,693	Martin	22	Male	Unknown			FL resident	06/13/20
52,694	Martin	20	Female	Unknown			FL resident	06/13/20
52,695	Martin	48	Female	Unknown			FL resident	06/13/20
52,696	Martin	27	Female	Unknown			FL resident	06/13/20
52,697	Martin	22	Female	Unknown			FL resident	06/13/20
52,698	Martin	50	Female	Unknown			FL resident	06/13/20
52,699	Martin	42	Male	Unknown			FL resident	06/13/20
52,700	Martin	35	Male	Unknown			FL resident	06/13/20
52,701	Martin	58	Male	Unknown			FL resident	06/13/20
52,702	Martin	55	Male	Unknown			FL resident	06/13/20
52,703	Martin	41	Female	Unknown			FL resident	06/13/20
52,704	Martin	44	Female	Unknown			FL resident	06/13/20
52,705	Martin	49	Female	Unknown			FL resident	06/13/20
52,706	Martin	35	Male	Unknown			FL resident	06/13/20
52,707	Martin	54	Female	Unknown			FL resident	06/13/20
52,708	Martin	42	Male	Unknown			FL resident	06/13/20
52,709	Martin	34	Female	Unknown			FL resident	06/13/20
52,710	Martin	54	Female	Unknown			FL resident	06/13/20
52,711	Martin	58	Male	Unknown			FL resident	06/13/20
52,712	Martin	13	Female	Unknown			FL resident	06/13/20
52,713	Martin	63	Female	Unknown			FL resident	06/13/20
52,714	Martin	16	Male	Unknown			FL resident	06/13/20
52,715	Martin	9	Male	Unknown			FL resident	06/13/20
52,716	Martin	27	Male	Unknown			FL resident	06/13/20
52,717	Martin	23	Female	Unknown			FL resident	06/13/20
52,718	Martin	24	Male	Unknown			FL resident	06/13/20
52,719	Martin	21	Female	Unknown			FL resident	06/13/20
52,720	Martin	29	Female	Unknown			FL resident	06/13/20
52,721	Martin	51	Male	Unknown			FL resident	06/13/20
52,722	Martin	78	Female	Unknown			FL resident	06/13/20
52,723	Martin	91	Female	Unknown			FL resident	06/13/20
52,724	Martin	53	Male	Unknown			FL resident	06/13/20
52,725	Martin	50	Male	Unknown			FL resident	06/13/20
52,726	Martin	36	Female	Unknown			FL resident	06/13/20
52,727	Martin	54	Female	Unknown			FL resident	06/13/20
52,728	Martin	30	Female	Unknown			FL resident	06/13/20
52,729	Martin	27	Male	Unknown			FL resident	06/13/20
52,730	Martin	66	Female	Unknown			FL resident	06/13/20
52,731	Martin	69	Female	Unknown			FL resident	06/14/20
52,732	Martin	56	Male	Unknown			FL resident	06/14/20
52,733	Martin	88	Female	Unknown			FL resident	06/14/20
52,734	Martin	44	Male	Unknown			FL resident	06/14/20
52,735	Martin	72	Female	Unknown			FL resident	06/14/20
52,736	Martin	30	Female	Unknown			FL resident	06/14/20
52,737	Martin	88	Female	Unknown			FL resident	06/14/20
52,738	Martin	76	Male	Unknown			FL resident	06/14/20
52,739	Martin	93	Female	Unknown			FL resident	06/14/20
52,740	Martin	35	Male	Unknown			FL resident	06/14/20
52,741	Martin	20	Female	Yes	NY; SPAIN	Yes	Non-FL resident	03/29/20
52,742	Martin	78	Male	No		No	Non-FL resident	03/29/20
52,743	Martin	23	Female	Yes	NY	Unknown	Non-FL resident	04/01/20
52,744	Martin	49	Female	Yes	TX; UNKNOWN	Unknown	Non-FL resident	04/07/20
52,745	Martin	63	Male	Yes	FL; NJ	No	Non-FL resident	04/12/20
52,746	Martin	36	Male	Yes	CA; FL	No	Non-FL resident	04/13/20
52,747	Martin	77	Male	No		No	Non-FL resident	04/13/20

Coronavirus: line list of cases

Data verified as of Jun 14, 2020 at 10 AM

Data in this report are provisional and subject to change.

Case	County	Age	Gender	Travel related	Travel detail	Contact with a confirmed case	Jurisdiction	Date case counted
52,748	Martin	49	Male	Yes	FL; OH	No	Non-FL resident	04/13/20
52,749	Martin	37	Male	Yes	NY	Unknown	Non-FL resident	04/14/20
52,750	Martin	25	Male	Yes	NJ	No	Non-FL resident	04/22/20
52,751	Martin	37	Male	Unknown			Non-FL resident	05/20/20
52,752	Martin	69	Female	Unknown		Unknown	Non-FL resident	05/28/20
52,753	Martin	38	Male	Unknown		Unknown	Non-FL resident	06/06/20
52,754	Monroe	72	Female	Yes	FL; UNITED KINGDOM	No	FL resident	03/20/20
52,755	Monroe	54	Female	Yes	FRANCE	Yes	FL resident	03/22/20
52,756	Monroe	48	Male	Yes	FL; LA	No	FL resident	03/24/20
52,757	Monroe	52	Female	No		No	FL resident	03/24/20
52,758	Monroe	20	Female	Yes	EUROPE; FL; FRANCE	Yes	FL resident	03/24/20
52,759	Monroe	80	Male	Yes	CARIBBEAN; HAITI	No	FL resident	03/24/20
52,760	Monroe	55	Male	No		Yes	FL resident	03/25/20
52,761	Monroe	48	Female	Yes	FL; UNKNOWN	No	FL resident	03/25/20
52,762	Monroe	75	Male	No		Yes	FL resident	03/25/20
52,763	Monroe	19	Male	Yes	FL; PA	Yes	FL resident	03/25/20
52,764	Monroe	67	Male	No		No	FL resident	03/26/20
52,765	Monroe	49	Male	Yes	FL; NY; UT	No	FL resident	03/26/20
52,766	Monroe	55	Male	No		Yes	FL resident	03/26/20
52,767	Monroe	55	Female	No		Yes	FL resident	03/27/20
52,768	Monroe	58	Female	Yes	UT; UNITED KINGDOM	Yes	FL resident	03/27/20
52,769	Monroe	54	Male	Unknown		Yes	FL resident	03/27/20
52,770	Monroe	39	Female	Yes	FL; TX	No	FL resident	03/27/20
52,771	Monroe	31	Female	No		Yes	FL resident	03/27/20
52,772	Monroe	52	Male	No		No	FL resident	03/28/20
52,773	Monroe	23	Male	Yes	FL; TX	Yes	FL resident	03/29/20
52,774	Monroe	49	Male	No		Yes	FL resident	03/30/20
52,775	Monroe	52	Female	No		Yes	FL resident	03/31/20
52,776	Monroe	27	Male	Yes	FL; IL	Yes	FL resident	04/01/20
52,777	Monroe	55	Female	Yes	MEXICO	No	FL resident	04/01/20
52,778	Monroe	28	Male	No		No	FL resident	04/01/20
52,779	Monroe	28	Female	No		No	FL resident	04/01/20
52,780	Monroe	59	Female	Unknown		Yes	FL resident	04/01/20
52,781	Monroe	52	Male	No		No	FL resident	04/02/20
52,782	Monroe	39	Female	No		No	FL resident	04/02/20
52,783	Monroe	67	Male	Yes	CA; FL	No	FL resident	04/02/20
52,784	Monroe	37	Female	No		Yes	FL resident	04/02/20
52,785	Monroe	61	Male	No		No	FL resident	04/02/20
52,786	Monroe	27	Female	No		No	FL resident	04/03/20
52,787	Monroe	69	Female	No		Yes	FL resident	04/03/20
52,788	Monroe	27	Female	No		Yes	FL resident	04/04/20
52,789	Monroe	37	Male	Yes	CO; FL; KS; LA; TN; TX	No	FL resident	04/04/20
52,790	Monroe	70	Male	No		No	FL resident	04/05/20
52,791	Monroe	41	Female	No		Yes	FL resident	04/06/20
52,792	Monroe	63	Female	No		No	FL resident	04/07/20
52,793	Monroe	63	Female	No		Yes	FL resident	04/07/20
52,794	Monroe	43	Male	No		Yes	FL resident	04/07/20
52,795	Monroe	75	Male	Unknown		Yes	FL resident	04/07/20
52,796	Monroe	22	Male	No		No	FL resident	04/08/20
52,797	Monroe	31	Female	No		Yes	FL resident	04/08/20
52,798	Monroe	14	Female	Yes	FL; FRANCE; UNITED KINGDOM	No	FL resident	04/08/20
52,799	Monroe	25	Male	No		Yes	FL resident	04/09/20
52,800	Monroe	49	Female	Unknown		No	FL resident	04/09/20
52,801	Monroe	63	Female	No		No	FL resident	04/10/20
52,802	Monroe	56	Female	No		Yes	FL resident	04/10/20
52,803	Monroe	71	Male	Yes	NY	Unknown	FL resident	04/11/20
52,804	Monroe	29	Male	No		No	FL resident	04/11/20
52,805	Monroe	42	Female	Unknown		Yes	FL resident	04/11/20
52,806	Monroe	36	Male	Unknown		Unknown	FL resident	04/12/20
52,807	Monroe	68	Male	No		Yes	FL resident	04/12/20
52,808	Monroe	74	Female	No		Yes	FL resident	04/12/20
52,809	Monroe	73	Male	No		No	FL resident	04/13/20

Coronavirus: line list of cases

Data verified as of Jun 14, 2020 at 10 AM

Data in this report are provisional and subject to change.

Case	County	Age	Gender	Travel related	Travel detail	Contact with a confirmed case	Jurisdiction	Date case counted
52,810	Monroe	48	Male	No		Yes	FL resident	04/13/20
52,811	Monroe	59	Female	No		Yes	FL resident	04/15/20
52,812	Monroe	35	Male	No		No	FL resident	04/15/20
52,813	Monroe	26	Female	No		Yes	FL resident	04/17/20
52,814	Monroe	35	Male	No		Yes	FL resident	04/18/20
52,815	Monroe	51	Female	No		Yes	FL resident	04/18/20
52,816	Monroe	6	Male	No		Yes	FL resident	04/18/20
52,817	Monroe	51	Male	No		Yes	FL resident	04/18/20
52,818	Monroe	45	Female	No		Yes	FL resident	04/23/20
52,819	Monroe	63	Male	No		No	FL resident	04/24/20
52,820	Monroe	63	Female	No		No	FL resident	04/24/20
52,821	Monroe	43	Female	No		No	FL resident	04/25/20
52,822	Monroe	47	Male	No		Yes	FL resident	04/25/20
52,823	Monroe	39	Male	No		Yes	FL resident	04/26/20
52,824	Monroe	38	Female	No		Yes	FL resident	04/29/20
52,825	Monroe	59	Male	No		No	FL resident	05/01/20
52,826	Monroe	64	Male	No		Yes	FL resident	05/08/20
52,827	Monroe	77	Female	No		Yes	FL resident	05/08/20
52,828	Monroe	78	Male	No		Yes	FL resident	05/08/20
52,829	Monroe	70	Male	No		Yes	FL resident	05/08/20
52,830	Monroe	77	Female	No		Yes	FL resident	05/08/20
52,831	Monroe	84	Female	No		Yes	FL resident	05/08/20
52,832	Monroe	86	Female	No		Yes	FL resident	05/08/20
52,833	Monroe	88	Male	No		Yes	FL resident	05/08/20
52,834	Monroe	90	Female	No		Yes	FL resident	05/10/20
52,835	Monroe	82	Male	No		Yes	FL resident	05/10/20
52,836	Monroe	57	Female	No		Yes	FL resident	05/10/20
52,837	Monroe	53	Female	No		No	FL resident	05/10/20
52,838	Monroe	70	Male	No		Yes	FL resident	05/11/20
52,839	Monroe	67	Male	No		Yes	FL resident	05/11/20
52,840	Monroe	68	Male	No		No	FL resident	05/12/20
52,841	Monroe	86	Male	No		Yes	FL resident	05/16/20
52,842	Monroe	63	Male	No		Yes	FL resident	05/16/20
52,843	Monroe	60	Female	No		Yes	FL resident	05/16/20
52,844	Monroe	91	Female	No		Yes	FL resident	05/16/20
52,845	Monroe	84	Male	No		Yes	FL resident	05/22/20
52,846	Monroe	69	Male	No		Yes	FL resident	05/22/20
52,847	Monroe	68	Male	No		Yes	FL resident	05/22/20
52,848	Monroe	75	Female	No		Yes	FL resident	05/22/20
52,849	Monroe	89	Male	No		Yes	FL resident	05/22/20
52,850	Monroe	31	Male	Unknown		Yes	FL resident	05/28/20
52,851	Monroe	56	Female	No		No	FL resident	05/31/20
52,852	Monroe	64	Female	No		No	FL resident	06/04/20
52,853	Monroe	53	Male	No		Yes	FL resident	06/06/20
52,854	Monroe	12	Male	Yes	FL; NC	Yes	FL resident	06/07/20
52,855	Monroe	17	Female	Yes	FL; NC	Yes	FL resident	06/07/20
52,856	Monroe	87	Female	No		Unknown	FL resident	06/07/20
52,857	Monroe	40	Male	No		No	FL resident	06/09/20
52,858	Monroe	85	Female	No		Yes	FL resident	06/10/20
52,859	Monroe	38	Female	No		Yes	FL resident	06/10/20
52,860	Monroe	82	Male	No		Yes	FL resident	06/10/20
52,861	Monroe	72	Male	Yes	CA; FL; NM	Yes	FL resident	06/10/20
52,862	Monroe	42	Male	Yes	FL; SC	Yes	FL resident	06/11/20
52,863	Monroe	34	Female	No		No	FL resident	06/11/20
52,864	Monroe	89	Female	No		Yes	FL resident	06/12/20
52,865	Monroe	97	Female	No		Yes	FL resident	06/12/20
52,866	Monroe	63	Male	No		Yes	FL resident	06/12/20
52,867	Monroe	71	Female	No		Yes	FL resident	06/12/20
52,868	Monroe	100	Male	No		Yes	FL resident	06/12/20
52,869	Monroe	45	Male	No		Yes	FL resident	06/12/20
52,870	Monroe	71	Female	Unknown		Yes	FL resident	06/12/20
52,871	Monroe	65	Female	Unknown			FL resident	06/13/20

Coronavirus: line list of cases

Data verified as of Jun 14, 2020 at 10 AM

Data in this report are provisional and subject to change.

Case	County	Age	Gender	Travel related	Travel detail	Contact with a confirmed case	Jurisdiction	Date case counted
52,872	Monroe	79	Male	Yes	FL; NY	Yes	Non-FL resident	03/24/20
52,873	Monroe	23	Male	Yes	SPAIN	Yes	Non-FL resident	03/25/20
52,874	Monroe	76	Male	Yes	FL; IL	Yes	Non-FL resident	03/28/20
52,875	Monroe	77	Male	No		Yes	Non-FL resident	03/29/20
52,876	Monroe	32	Female	No		Yes	Non-FL resident	03/30/20
52,877	Monroe	19	Female	Yes	FL; NY	Yes	Non-FL resident	04/01/20
52,878	Monroe	72	Female	No		Yes	Non-FL resident	04/04/20
52,879	Monroe	10	Female	No		No	Non-FL resident	04/17/20
52,880	Monroe	26	Female	Yes	MN	Yes	Non-FL resident	05/19/20
52,881	Monroe	24	Male	Yes	FL; MN	Yes	Non-FL resident	05/22/20
52,882	Monroe	62	Male	Yes	FL; MN	Yes	Non-FL resident	05/26/20
52,883	Nassau	68	Male	Yes	GERMANY; MA	Yes	FL resident	03/10/20
52,884	Nassau	67	Female	Yes	BAHAMAS; FL	No	FL resident	03/25/20
52,885	Nassau	50	Male	No		Yes	FL resident	03/25/20
52,886	Nassau	58	Female	Yes	NJ; NY	No	FL resident	03/25/20
52,887	Nassau	73	Female	Yes	CO	No	FL resident	03/26/20
52,888	Nassau	63	Male	Yes	UT	Yes	FL resident	03/27/20
52,889	Nassau	50	Female	No		No	FL resident	03/27/20
52,890	Nassau	37	Female	No		Yes	FL resident	03/29/20
52,891	Nassau	24	Male	No		No	FL resident	03/30/20
52,892	Nassau	42	Male	Yes	LA	Unknown	FL resident	03/30/20
52,893	Nassau	34	Male	No		Yes	FL resident	03/31/20
52,894	Nassau	44	Female	No		Unknown	FL resident	03/31/20
52,895	Nassau	26	Female	No		Yes	FL resident	03/31/20
52,896	Nassau	49	Male	No		Unknown	FL resident	04/01/20
52,897	Nassau	63	Male	No		Yes	FL resident	04/01/20
52,898	Nassau	26	Female	No		Yes	FL resident	04/01/20
52,899	Nassau	71	Female	Yes	OH	Yes	FL resident	04/02/20
52,900	Nassau	72	Female	Yes	OH	Yes	FL resident	04/02/20
52,901	Nassau	76	Male	Yes	FL; MA	No	FL resident	04/02/20
52,902	Nassau	25	Female	No		Yes	FL resident	04/02/20
52,903	Nassau	61	Male	Yes	AL; CHILE; FL	No	FL resident	04/03/20
52,904	Nassau	74	Female	No		No	FL resident	04/03/20
52,905	Nassau	84	Male	No		Unknown	FL resident	04/04/20
52,906	Nassau	49	Male	No		Yes	FL resident	04/05/20
52,907	Nassau	28	Female	Unknown		Yes	FL resident	04/05/20
52,908	Nassau	59	Female	Yes	MEXICO	No	FL resident	04/05/20
52,909	Nassau	21	Female	Yes	CA; PA	No	FL resident	04/06/20
52,910	Nassau	36	Female	No		Yes	FL resident	04/06/20
52,911	Nassau	76	Male	No		Yes	FL resident	04/08/20
52,912	Nassau	73	Female	No		Yes	FL resident	04/08/20
52,913	Nassau	47	Female	No		Yes	FL resident	04/08/20
52,914	Nassau	68	Male	Yes	DJIBOUTI	Yes	FL resident	04/09/20
52,915	Nassau	42	Female	No		Yes	FL resident	04/09/20
52,916	Nassau	40	Female	No		No	FL resident	04/10/20
52,917	Nassau	20	Female	No		Yes	FL resident	04/12/20
52,918	Nassau	78	Female	No		Yes	FL resident	04/13/20
52,919	Nassau	71	Female	No		Yes	FL resident	04/14/20
52,920	Nassau	63	Female	No		Yes	FL resident	04/15/20
52,921	Nassau	56	Female	No		No	FL resident	04/15/20
52,922	Nassau	89	Male	No		Yes	FL resident	04/15/20
52,923	Nassau	23	Male	Yes	GA	No	FL resident	04/17/20
52,924	Nassau	66	Female	No		Yes	FL resident	04/17/20
52,925	Nassau	44	Male	No		Yes	FL resident	04/19/20
52,926	Nassau	24	Male	No		No	FL resident	04/19/20
52,927	Nassau	27	Male	No		No	FL resident	04/20/20
52,928	Nassau	73	Female	No		Yes	FL resident	04/22/20
52,929	Nassau	83	Female	No		Yes	FL resident	04/22/20
52,930	Nassau	41	Female	No		Yes	FL resident	04/23/20
52,931	Nassau	42	Female	No		Yes	FL resident	04/24/20
52,932	Nassau	15	Male	No		Yes	FL resident	04/25/20
52,933	Nassau	43	Male	No		Yes	FL resident	04/25/20

Coronavirus: line list of cases

Data verified as of Jun 14, 2020 at 10 AM

Data in this report are provisional and subject to change.

Case	County	Age	Gender	Travel related	Travel detail	Contact with a confirmed case	Jurisdiction	Date case counted
52,934	Nassau	86	Female	No		Yes	FL resident	04/25/20
52,935	Nassau	28	Female	No		Yes	FL resident	04/27/20
52,936	Nassau	46	Male	No		Yes	FL resident	04/28/20
52,937	Nassau	37	Male	Yes	NY	Yes	FL resident	04/28/20
52,938	Nassau	55	Female	No		Yes	FL resident	04/30/20
52,939	Nassau	53	Male	No		Yes	FL resident	05/01/20
52,940	Nassau	33	Male	No		No	FL resident	05/03/20
52,941	Nassau	20	Male	No		No	FL resident	05/03/20
52,942	Nassau	31	Male	No		Yes	FL resident	05/11/20
52,943	Nassau	31	Female	No		No	FL resident	05/12/20
52,944	Nassau	87	Male	No		No	FL resident	05/13/20
52,945	Nassau	28	Female	No		Yes	FL resident	05/14/20
52,946	Nassau	34	Female	Yes	FL; GA	Yes	FL resident	05/16/20
52,947	Nassau	84	Male	No		No	FL resident	05/19/20
52,948	Nassau	66	Male	No		No	FL resident	05/24/20
52,949	Nassau	20	Male	No		Yes	FL resident	05/27/20
52,950	Nassau	39	Male	No		No	FL resident	05/27/20
52,951	Nassau	20	Male	No		Yes	FL resident	05/29/20
52,952	Nassau	14	Male	Yes	GA	No	FL resident	05/30/20
52,953	Nassau	49	Female	No		No	FL resident	06/01/20
52,954	Nassau	42	Female	No		No	FL resident	06/01/20
52,955	Nassau	21	Female	No		Yes	FL resident	06/01/20
52,956	Nassau	19	Female	No		Yes	FL resident	06/01/20
52,957	Nassau	72	Male	No		No	FL resident	06/02/20
52,958	Nassau	59	Male	No		Yes	FL resident	06/02/20
52,959	Nassau	44	Female	No		No	FL resident	06/10/20
52,960	Nassau	50	Male	No		No	FL resident	06/11/20
52,961	Nassau	26	Female	Yes	FL; GA	No	FL resident	06/11/20
52,962	Nassau	75	Male	No		Yes	FL resident	06/12/20
52,963	Nassau	39	Male	No		Yes	FL resident	06/12/20
52,964	Nassau	26	Male	No		Yes	FL resident	06/13/20
52,965	Nassau	56	Male	No		No	FL resident	06/13/20
52,966	Nassau	73	Female	Unknown			FL resident	06/13/20
52,967	Nassau	32	Male	Yes	NY	Unknown	Non-FL resident	04/15/20
52,968	Nassau	48	Female	Yes	FL; GA	Yes	Non-FL resident	04/19/20
52,969	Nassau	36	Male	Unknown			Non-FL resident	05/15/20
52,970	Nassau	21	Female	Yes	FL; GA	No	Non-FL resident	05/19/20
52,971	Nassau	33	Female	Yes	FL; GA	No	Non-FL resident	05/19/20
52,972	Nassau	24	Female	Yes	FL; GA	Unknown	Non-FL resident	05/26/20
52,973	Nassau	31	Male	Unknown		Yes	Non-FL resident	05/26/20
52,974	Nassau	45	Female	Yes	GA	No	Non-FL resident	06/09/20
52,975	Okaloosa	61	Female	Yes	CA; MEXICO	Yes	FL resident	03/09/20
52,976	Okaloosa	78	Female	Yes	ITALY	No	FL resident	03/17/20
52,977	Okaloosa	24	Female	Yes	CO; FL	No	FL resident	03/18/20
52,978	Okaloosa	44	Female	No		Yes	FL resident	03/19/20
52,979	Okaloosa	45	Female	Yes	GA	No	FL resident	03/20/20
52,980	Okaloosa	25	Male	Yes	CA	No	FL resident	03/20/20
52,981	Okaloosa	47	Female	Yes	NJ; NY	No	FL resident	03/20/20
52,982	Okaloosa	59	Female	Yes	UNITED KINGDOM	No	FL resident	03/20/20
52,983	Okaloosa	66	Male	No		Yes	FL resident	03/21/20
52,984	Okaloosa	83	Male	No		Yes	FL resident	03/21/20
52,985	Okaloosa	82	Female	No		Yes	FL resident	03/21/20
52,986	Okaloosa	47	Male	Yes	FL; GA; MS; NJ	Yes	FL resident	03/22/20
52,987	Okaloosa	25	Female	No		Yes	FL resident	03/22/20
52,988	Okaloosa	70	Female	No		Yes	FL resident	03/24/20
52,989	Okaloosa	40	Female	No		Yes	FL resident	03/25/20
52,990	Okaloosa	54	Male	Yes	AK; BAHAMAS; FL	No	FL resident	03/25/20
52,991	Okaloosa	83	Female	No		No	FL resident	03/25/20
52,992	Okaloosa	39	Male	No		No	FL resident	03/25/20
52,993	Okaloosa	73	Male	No		Yes	FL resident	03/26/20
52,994	Okaloosa	78	Male	No		No	FL resident	03/26/20

Coronavirus: line list of cases

Data verified as of Jun 14, 2020 at 10 AM

Data in this report are provisional and subject to change.

Case	County	Age	Gender	Travel related	Travel detail	Contact with a confirmed case	Jurisdiction	Date case counted
52,995	Okaloosa	48	Male	Yes	CA; CAYMAN ISLANDS; LA; MEXICO; TX	No	FL resident	03/27/20
52,996	Okaloosa	44	Male	No		Yes	FL resident	03/27/20
52,997	Okaloosa	87	Male	No		Yes	FL resident	03/27/20
52,998	Okaloosa	29	Male	Yes	BRAZIL	Yes	FL resident	03/28/20
52,999	Okaloosa	61	Male	Yes	WA	No	FL resident	03/28/20
53,000	Okaloosa	56	Female	No		Yes	FL resident	03/28/20
53,001	Okaloosa	30	Male	Yes	BRAZIL	Yes	FL resident	03/28/20
53,002	Okaloosa	34	Female	Yes	NY	Yes	FL resident	03/29/20
53,003	Okaloosa	66	Male	No		Yes	FL resident	03/29/20
53,004	Okaloosa	49	Male	No		Yes	FL resident	03/29/20
53,005	Okaloosa	79	Female	Yes	FL; NJ	Yes	FL resident	03/30/20
53,006	Okaloosa	67	Female	No		No	FL resident	03/30/20
53,007	Okaloosa	82	Female	No		Yes	FL resident	03/30/20
53,008	Okaloosa	69	Male	No		Yes	FL resident	03/30/20
53,009	Okaloosa	3	Female	No		No	FL resident	03/31/20
53,010	Okaloosa	59	Female	Yes	LA	No	FL resident	04/01/20
53,011	Okaloosa	32	Male	No		No	FL resident	04/01/20
53,012	Okaloosa	36	Male	Yes	NY	Yes	FL resident	04/01/20
53,013	Okaloosa	79	Female	Yes	AL; FL	Yes	FL resident	04/01/20
53,014	Okaloosa	60	Male	No		Yes	FL resident	04/01/20
53,015	Okaloosa	49	Male	No		No	FL resident	04/01/20
53,016	Okaloosa	47	Female	No		Yes	FL resident	04/01/20
53,017	Okaloosa	71	Female	No		No	FL resident	04/02/20
53,018	Okaloosa	77	Male	Yes	AL	No	FL resident	04/02/20
53,019	Okaloosa	34	Male	No		No	FL resident	04/02/20
53,020	Okaloosa	58	Female	No		Yes	FL resident	04/02/20
53,021	Okaloosa	30	Female	No		No	FL resident	04/02/20
53,022	Okaloosa	81	Male	No		Yes	FL resident	04/02/20
53,023	Okaloosa	29	Female	Yes	MEXICO	No	FL resident	04/03/20
53,024	Okaloosa	70	Female	No		No	FL resident	04/03/20
53,025	Okaloosa	32	Male	Yes	BRAZIL	Yes	FL resident	04/03/20
53,026	Okaloosa	38	Male	No		Unknown	FL resident	04/03/20
53,027	Okaloosa	43	Male	No		No	FL resident	04/03/20
53,028	Okaloosa	27	Male	No		Yes	FL resident	04/03/20
53,029	Okaloosa	38	Male	No		Yes	FL resident	04/03/20
53,030	Okaloosa	61	Female	No		No	FL resident	04/04/20
53,031	Okaloosa	61	Male	No		No	FL resident	04/05/20
53,032	Okaloosa	40	Female	No		Yes	FL resident	04/05/20
53,033	Okaloosa	88	Female	No		No	FL resident	04/05/20
53,034	Okaloosa	87	Female	No		Yes	FL resident	04/05/20
53,035	Okaloosa	43	Male	Yes	NJ	Yes	FL resident	04/06/20
53,036	Okaloosa	80	Female	No		Yes	FL resident	04/06/20
53,037	Okaloosa	75	Female	No		Yes	FL resident	04/06/20
53,038	Okaloosa	40	Female	No		Yes	FL resident	04/06/20
53,039	Okaloosa	68	Female	No		Yes	FL resident	04/06/20
53,040	Okaloosa	59	Male	No		Yes	FL resident	04/06/20
53,041	Okaloosa	30	Female	Yes	NJ	Yes	FL resident	04/07/20
53,042	Okaloosa	67	Female	Yes	UNITED KINGDOM	Yes	FL resident	04/07/20
53,043	Okaloosa	71	Male	Yes	UNITED KINGDOM	Yes	FL resident	04/07/20
53,044	Okaloosa	67	Female	No		Yes	FL resident	04/08/20
53,045	Okaloosa	96	Female	No		Yes	FL resident	04/08/20
53,046	Okaloosa	55	Male	No		Yes	FL resident	04/08/20
53,047	Okaloosa	70	Female	No		Yes	FL resident	04/08/20
53,048	Okaloosa	58	Female	No		Yes	FL resident	04/08/20
53,049	Okaloosa	68	Female	No		No	FL resident	04/08/20
53,050	Okaloosa	60	Male	No		Yes	FL resident	04/08/20
53,051	Okaloosa	67	Male	No		No	FL resident	04/09/20
53,052	Okaloosa	27	Male	Yes	FL; IL	No	FL resident	04/09/20
53,053	Okaloosa	34	Female	No		Yes	FL resident	04/09/20
53,054	Okaloosa	58	Female	No		Yes	FL resident	04/10/20
53,055	Okaloosa	54	Female	No		Yes	FL resident	04/10/20

Coronavirus: line list of cases

Data verified as of Jun 14, 2020 at 10 AM

Data in this report are provisional and subject to change.

Case	County	Age	Gender	Travel related	Travel detail	Contact with a confirmed case	Jurisdiction	Date case counted
53,056	Okaloosa	85	Female	No		Yes	FL resident	04/10/20
53,057	Okaloosa	81	Female	No		Yes	FL resident	04/10/20
53,058	Okaloosa	85	Male	No		Yes	FL resident	04/10/20
53,059	Okaloosa	91	Female	No		Yes	FL resident	04/11/20
53,060	Okaloosa	68	Male	Yes	AL	No	FL resident	04/11/20
53,061	Okaloosa	83	Female	No		No	FL resident	04/11/20
53,062	Okaloosa	7	Female	No		No	FL resident	04/11/20
53,063	Okaloosa	59	Male	No		No	FL resident	04/11/20
53,064	Okaloosa	52	Female	No		Yes	FL resident	04/12/20
53,065	Okaloosa	77	Female	No		Yes	FL resident	04/12/20
53,066	Okaloosa	61	Male	No		Yes	FL resident	04/12/20
53,067	Okaloosa	95	Female	No		Yes	FL resident	04/12/20
53,068	Okaloosa	93	Female	No		Yes	FL resident	04/12/20
53,069	Okaloosa	33	Female	No		Yes	FL resident	04/12/20
53,070	Okaloosa	74	Female	No		Yes	FL resident	04/12/20
53,071	Okaloosa	78	Female	No		Yes	FL resident	04/13/20
53,072	Okaloosa	62	Male	No		No	FL resident	04/13/20
53,073	Okaloosa	69	Male	No		Yes	FL resident	04/14/20
53,074	Okaloosa	45	Male	No		No	FL resident	04/14/20
53,075	Okaloosa	21	Female	No		No	FL resident	04/14/20
53,076	Okaloosa	71	Male	No		Yes	FL resident	04/15/20
53,077	Okaloosa	40	Female	No		Yes	FL resident	04/15/20
53,078	Okaloosa	62	Female	No		Yes	FL resident	04/15/20
53,079	Okaloosa	46	Male	No		No	FL resident	04/15/20
53,080	Okaloosa	30	Female	No		Yes	FL resident	04/15/20
53,081	Okaloosa	18	Female	No		No	FL resident	04/15/20
53,082	Okaloosa	29	Male	No		Yes	FL resident	04/15/20
53,083	Okaloosa	71	Female	No		Yes	FL resident	04/15/20
53,084	Okaloosa	42	Female	No		Yes	FL resident	04/15/20
53,085	Okaloosa	40	Female	No		No	FL resident	04/16/20
53,086	Okaloosa	44	Male	No		Yes	FL resident	04/16/20
53,087	Okaloosa	30	Female	No		Unknown	FL resident	04/16/20
53,088	Okaloosa	70	Male	No		Yes	FL resident	04/17/20
53,089	Okaloosa	57	Female	No		Yes	FL resident	04/17/20
53,090	Okaloosa	43	Female	No		Unknown	FL resident	04/17/20
53,091	Okaloosa	70	Female	No		Yes	FL resident	04/17/20
53,092	Okaloosa	62	Male	No		No	FL resident	04/17/20
53,093	Okaloosa	75	Male	No		Yes	FL resident	04/17/20
53,094	Okaloosa	61	Male	No		Yes	FL resident	04/17/20
53,095	Okaloosa	6	Male	No		Yes	FL resident	04/18/20
53,096	Okaloosa	65	Female	No		Yes	FL resident	04/18/20
53,097	Okaloosa	76	Male	No		No	FL resident	04/19/20
53,098	Okaloosa	90	Male	No		Yes	FL resident	04/19/20
53,099	Okaloosa	55	Female	No		Yes	FL resident	04/19/20
53,100	Okaloosa	63	Male	Yes	FL; GA; NC	Yes	FL resident	04/20/20
53,101	Okaloosa	37	Male	No		Yes	FL resident	04/21/20
53,102	Okaloosa	35	Female	No		Yes	FL resident	04/21/20
53,103	Okaloosa	68	Female	No		No	FL resident	04/22/20
53,104	Okaloosa	73	Male	No		Yes	FL resident	04/22/20
53,105	Okaloosa	89	Female	No		Yes	FL resident	04/22/20
53,106	Okaloosa	32	Female	No		Yes	FL resident	04/23/20
53,107	Okaloosa	13	Male	No		Yes	FL resident	04/23/20
53,108	Okaloosa	56	Female	No		Yes	FL resident	04/23/20
53,109	Okaloosa	61	Male	No		Yes	FL resident	04/23/20
53,110	Okaloosa	83	Male	No		Unknown	FL resident	04/23/20
53,111	Okaloosa	63	Female	No		Yes	FL resident	04/23/20
53,112	Okaloosa	47	Male	No		Yes	FL resident	04/24/20
53,113	Okaloosa	47	Male	No		Yes	FL resident	04/24/20
53,114	Okaloosa	52	Male	No		Yes	FL resident	04/24/20
53,115	Okaloosa	62	Male	Yes	MI	Yes	FL resident	04/24/20
53,116	Okaloosa	48	Male	No		Yes	FL resident	04/25/20
53,117	Okaloosa	0	Male	No		Yes	FL resident	04/27/20

Coronavirus: line list of cases

Data verified as of Jun 14, 2020 at 10 AM

Data in this report are provisional and subject to change.

Case	County	Age	Gender	Travel related	Travel detail	Contact with a confirmed case	Jurisdiction	Date case counted
53,118	Okaloosa	26	Female	No		No	FL resident	04/27/20
53,119	Okaloosa	48	Male	No		No	FL resident	04/28/20
53,120	Okaloosa	51	Female	No		No	FL resident	04/28/20
53,121	Okaloosa	44	Female	No		Yes	FL resident	04/29/20
53,122	Okaloosa	61	Female	No		Yes	FL resident	04/30/20
53,123	Okaloosa	57	Male	Yes	LA	Yes	FL resident	04/30/20
53,124	Okaloosa	18	Male	No		Yes	FL resident	05/01/20
53,125	Okaloosa	45	Male	No		Yes	FL resident	05/01/20
53,126	Okaloosa	78	Male	Yes	FL; NY	Yes	FL resident	05/03/20
53,127	Okaloosa	36	Male	No		Yes	FL resident	05/03/20
53,128	Okaloosa	44	Male	No		No	FL resident	05/04/20
53,129	Okaloosa	27	Male	No		No	FL resident	05/06/20
53,130	Okaloosa	67	Male	No		No	FL resident	05/07/20
53,131	Okaloosa	46	Female	Yes	LA	Yes	FL resident	05/08/20
53,132	Okaloosa	10	Female	No		Yes	FL resident	05/08/20
53,133	Okaloosa	3	Female	No		Yes	FL resident	05/08/20
53,134	Okaloosa	31	Female	No		Yes	FL resident	05/08/20
53,135	Okaloosa	56	Female	Yes	FL; MI	Yes	FL resident	05/10/20
53,136	Okaloosa	35	Female	No		No	FL resident	05/12/20
53,137	Okaloosa	54	Female	No		No	FL resident	05/13/20
53,138	Okaloosa	40	Female	No		Yes	FL resident	05/14/20
53,139	Okaloosa	62	Male	No		No	FL resident	05/15/20
53,140	Okaloosa	55	Male	No		No	FL resident	05/15/20
53,141	Okaloosa	21	Male	Yes	CO; FL	No	FL resident	05/15/20
53,142	Okaloosa	61	Male	Yes	AL; FL	No	FL resident	05/15/20
53,143	Okaloosa	55	Female	Yes	AL	Yes	FL resident	05/17/20
53,144	Okaloosa	35	Female	No		Yes	FL resident	05/18/20
53,145	Okaloosa	67	Male	No		No	FL resident	05/19/20
53,146	Okaloosa	35	Female	No		Yes	FL resident	05/19/20
53,147	Okaloosa	42	Male	No		No	FL resident	05/19/20
53,148	Okaloosa	70	Female	No		No	FL resident	05/20/20
53,149	Okaloosa	52	Female	No		Yes	FL resident	05/21/20
53,150	Okaloosa	79	Female	No		No	FL resident	05/21/20
53,151	Okaloosa	22	Female	No		No	FL resident	05/22/20
53,152	Okaloosa	45	Male	No		No	FL resident	05/22/20
53,153	Okaloosa	90	Female	No		Yes	FL resident	05/22/20
53,154	Okaloosa	92	Female	No		Yes	FL resident	05/22/20
53,155	Okaloosa	56	Male	No		Yes	FL resident	05/22/20
53,156	Okaloosa	35	Female	No		Yes	FL resident	05/22/20
53,157	Okaloosa	57	Female	No		No	FL resident	05/23/20
53,158	Okaloosa	24	Female	No		Yes	FL resident	05/25/20
53,159	Okaloosa	74	Female	No		Yes	FL resident	05/26/20
53,160	Okaloosa	42	Male	No		Yes	FL resident	05/26/20
53,161	Okaloosa	53	Female	No		Yes	FL resident	05/26/20
53,162	Okaloosa	81	Female	No		Yes	FL resident	05/26/20
53,163	Okaloosa	79	Male	No		Yes	FL resident	05/27/20
53,164	Okaloosa	46	Male	No		Yes	FL resident	05/27/20
53,165	Okaloosa	76	Female	No		No	FL resident	05/28/20
53,166	Okaloosa	43	Female	No		Yes	FL resident	05/28/20
53,167	Okaloosa	45	Male	No		Yes	FL resident	05/28/20
53,168	Okaloosa	2	Female	No		Yes	FL resident	05/28/20
53,169	Okaloosa	50	Male	No		Yes	FL resident	05/28/20
53,170	Okaloosa	41	Male	No		Yes	FL resident	05/28/20
53,171	Okaloosa	42	Female	Unknown		Unknown	FL resident	05/28/20
53,172	Okaloosa	50	Male	No		No	FL resident	05/28/20
53,173	Okaloosa	29	Male	No		Yes	FL resident	05/29/20
53,174	Okaloosa	32	Male	No		No	FL resident	05/29/20
53,175	Okaloosa	17	Female	No		Yes	FL resident	05/29/20
53,176	Okaloosa	63	Female	No		Yes	FL resident	05/30/20
53,177	Okaloosa	81	Male	No		No	FL resident	05/30/20
53,178	Okaloosa	32	Male	No		Yes	FL resident	05/30/20
53,179	Okaloosa	13	Female	No		Yes	FL resident	05/30/20

Coronavirus: line list of cases

Data verified as of Jun 14, 2020 at 10 AM

Data in this report are provisional and subject to change.

Case	County	Age	Gender	Travel related	Travel detail	Contact with a confirmed case	Jurisdiction	Date case counted
53,180	Okaloosa	7	Female	No		Yes	FL resident	05/30/20
53,181	Okaloosa	36	Female	No		Yes	FL resident	05/30/20
53,182	Okaloosa	51	Female	No		Unknown	FL resident	05/30/20
53,183	Okaloosa	32	Male	No		Yes	FL resident	05/30/20
53,184	Okaloosa	44	Female	No		Yes	FL resident	05/30/20
53,185	Okaloosa	6	Female	No		Yes	FL resident	05/30/20
53,186	Okaloosa	12	Male	No		Yes	FL resident	05/30/20
53,187	Okaloosa	48	Male	No		No	FL resident	05/31/20
53,188	Okaloosa	33	Female	No		Yes	FL resident	05/31/20
53,189	Okaloosa	20	Male	No		Yes	FL resident	05/31/20
53,190	Okaloosa	11	Male	No		Yes	FL resident	05/31/20
53,191	Okaloosa	24	Female	No		Yes	FL resident	05/31/20
53,192	Okaloosa	72	Male	No		No	FL resident	05/31/20
53,193	Okaloosa	43	Female	No		Yes	FL resident	05/31/20
53,194	Okaloosa	8	Male	No		Yes	FL resident	05/31/20
53,195	Okaloosa	27	Female	No		No	FL resident	05/31/20
53,196	Okaloosa	36	Male	No		Yes	FL resident	05/31/20
53,197	Okaloosa	17	Female	No		Yes	FL resident	06/01/20
53,198	Okaloosa	33	Male	No		No	FL resident	06/01/20
53,199	Okaloosa	86	Male	No		No	FL resident	06/02/20
53,200	Okaloosa	40	Female	No		Yes	FL resident	06/02/20
53,201	Okaloosa	7	Female	No		Yes	FL resident	06/03/20
53,202	Okaloosa	27	Male	No		No	FL resident	06/03/20
53,203	Okaloosa	27	Male	No		Yes	FL resident	06/03/20
53,204	Okaloosa	28	Female	No		Yes	FL resident	06/03/20
53,205	Okaloosa	34	Female	Unknown		Unknown	FL resident	06/04/20
53,206	Okaloosa	14	Male	No		Yes	FL resident	06/04/20
53,207	Okaloosa	66	Male	No		Yes	FL resident	06/04/20
53,208	Okaloosa	21	Male	No		Yes	FL resident	06/04/20
53,209	Okaloosa	8	Female	No		No	FL resident	06/04/20
53,210	Okaloosa	42	Female	No		No	FL resident	06/05/20
53,211	Okaloosa	61	Female	No		Yes	FL resident	06/05/20
53,212	Okaloosa	38	Male	No		Yes	FL resident	06/05/20
53,213	Okaloosa	23	Male	No		Yes	FL resident	06/05/20
53,214	Okaloosa	27	Male	No		Yes	FL resident	06/05/20
53,215	Okaloosa	33	Male	No		Yes	FL resident	06/05/20
53,216	Okaloosa	46	Female	No		No	FL resident	06/05/20
53,217	Okaloosa	37	Male	No		Yes	FL resident	06/06/20
53,218	Okaloosa	33	Female	No		No	FL resident	06/06/20
53,219	Okaloosa	25	Female	No		No	FL resident	06/06/20
53,220	Okaloosa	46	Male	No		Yes	FL resident	06/06/20
53,221	Okaloosa	36	Female	No		Yes	FL resident	06/06/20
53,222	Okaloosa	15	Female	No		Yes	FL resident	06/06/20
53,223	Okaloosa	0	Female	No		Yes	FL resident	06/07/20
53,224	Okaloosa	16	Female	No		Yes	FL resident	06/07/20
53,225	Okaloosa	32	Female	No		Yes	FL resident	06/07/20
53,226	Okaloosa	36	Female	No		Yes	FL resident	06/07/20
53,227	Okaloosa	25	Female	No		Yes	FL resident	06/07/20
53,228	Okaloosa	38	Female	No		Yes	FL resident	06/07/20
53,229	Okaloosa	53	Female	No		Yes	FL resident	06/07/20
53,230	Okaloosa	10	Female	No		Yes	FL resident	06/07/20
53,231	Okaloosa	53	Male	No		No	FL resident	06/07/20
53,232	Okaloosa	45	Male	No		No	FL resident	06/07/20
53,233	Okaloosa	21	Female	No		Yes	FL resident	06/07/20
53,234	Okaloosa	54	Male	No		Yes	FL resident	06/07/20
53,235	Okaloosa	45	Female	No		No	FL resident	06/08/20
53,236	Okaloosa	34	Male	No		Yes	FL resident	06/08/20
53,237	Okaloosa	0	Male	No		Yes	FL resident	06/09/20
53,238	Okaloosa	25	Female	No		Yes	FL resident	06/09/20
53,239	Okaloosa	21	Female	No		Yes	FL resident	06/09/20
53,240	Okaloosa	38	Female	No		Unknown	FL resident	06/09/20
53,241	Okaloosa	20	Female	Unknown			FL resident	06/09/20

Coronavirus: line list of cases

Data verified as of Jun 14, 2020 at 10 AM

Data in this report are provisional and subject to change.

Case	County	Age	Gender	Travel related	Travel detail	Contact with a confirmed case	Jurisdiction	Date case counted
53,242	Okaloosa	50	Female	No		Yes	FL resident	06/09/20
53,243	Okaloosa	59	Female	No		Yes	FL resident	06/09/20
53,244	Okaloosa	32	Male	No		No	FL resident	06/09/20
53,245	Okaloosa	56	Female	No		No	FL resident	06/09/20
53,246	Okaloosa	59	Male	No		Yes	FL resident	06/09/20
53,247	Okaloosa	39	Male	No		Yes	FL resident	06/09/20
53,248	Okaloosa	30	Male	Yes	NJ	No	FL resident	06/09/20
53,249	Okaloosa	63	Female	No		Yes	FL resident	06/09/20
53,250	Okaloosa	31	Male	Unknown			FL resident	06/10/20
53,251	Okaloosa	51	Male	No		Yes	FL resident	06/10/20
53,252	Okaloosa	61	Female	No		Yes	FL resident	06/10/20
53,253	Okaloosa	69	Male	No		Yes	FL resident	06/10/20
53,254	Okaloosa	23	Male	Unknown			FL resident	06/10/20
53,255	Okaloosa	32	Male	No		No	FL resident	06/10/20
53,256	Okaloosa	42	Female	Unknown		Yes	FL resident	06/10/20
53,257	Okaloosa	56	Female	Unknown			FL resident	06/11/20
53,258	Okaloosa	52	Female	No		Yes	FL resident	06/11/20
53,259	Okaloosa	46	Male	Unknown			FL resident	06/11/20
53,260	Okaloosa	31	Female	No		Yes	FL resident	06/11/20
53,261	Okaloosa	64	Male	No		Yes	FL resident	06/11/20
53,262	Okaloosa	26	Female	No		No	FL resident	06/11/20
53,263	Okaloosa	37	Female	Unknown			FL resident	06/11/20
53,264	Okaloosa	26	Female	No		Yes	FL resident	06/11/20
53,265	Okaloosa	39	Female	No		Yes	FL resident	06/12/20
53,266	Okaloosa	13	Female	No		Yes	FL resident	06/12/20
53,267	Okaloosa	53	Male	No			FL resident	06/12/20
53,268	Okaloosa	34	Female	No		Yes	FL resident	06/12/20
53,269	Okaloosa	24	Female	Yes	FL; TN	Yes	FL resident	06/12/20
53,270	Okaloosa	16	Male	No		Yes	FL resident	06/12/20
53,271	Okaloosa	40	Male	Unknown			FL resident	06/12/20
53,272	Okaloosa	57	Male	No		No	FL resident	06/12/20
53,273	Okaloosa	50	Female	No		No	FL resident	06/12/20
53,274	Okaloosa	31	Female	Unknown			FL resident	06/12/20
53,275	Okaloosa	64	Male	Unknown			FL resident	06/12/20
53,276	Okaloosa	36	Female	Unknown			FL resident	06/12/20
53,277	Okaloosa	30	Female	No		Yes	FL resident	06/12/20
53,278	Okaloosa	40	Female	Unknown			FL resident	06/12/20
53,279	Okaloosa	53	Female	No		No	FL resident	06/12/20
53,280	Okaloosa	42	Female	No		Yes	FL resident	06/12/20
53,281	Okaloosa	23	Female	Unknown			FL resident	06/13/20
53,282	Okaloosa	61	Male	Unknown		Unknown	FL resident	06/13/20
53,283	Okaloosa	9	Male	Unknown		Yes	FL resident	06/13/20
53,284	Okaloosa	16	Male	Unknown		Yes	FL resident	06/13/20
53,285	Okaloosa	30	Female	Unknown		Yes	FL resident	06/13/20
53,286	Okaloosa	25	Female	Unknown		No	FL resident	06/13/20
53,287	Okaloosa	15	Female	Unknown		Yes	FL resident	06/13/20
53,288	Okaloosa	31	Female	Unknown		Unknown	FL resident	06/13/20
53,289	Okaloosa	40	Male	Unknown		Unknown	FL resident	06/13/20
53,290	Okaloosa	53	Male	Unknown		Unknown	FL resident	06/13/20
53,291	Okaloosa	30	Male	Unknown		Unknown	FL resident	06/13/20
53,292	Okaloosa	14	Female	Unknown		Yes	FL resident	06/13/20
53,293	Okaloosa	74	Female	Unknown		Unknown	FL resident	06/13/20
53,294	Okaloosa	32	Male	Unknown		Unknown	FL resident	06/13/20
53,295	Okaloosa	27	Male	Unknown		Unknown	FL resident	06/13/20
53,296	Okaloosa	26	Female	Yes	FL; NE	Yes	FL resident	06/13/20
53,297	Okaloosa	30	Male	Unknown		Yes	FL resident	06/13/20
53,298	Okaloosa	24	Male	Yes	NY	Yes	Non-FL resident	03/26/20
53,299	Okaloosa	25	Female	Yes	CA; NY	Yes	Non-FL resident	03/26/20
53,300	Okaloosa	57	Male	Yes	FL; TX	Yes	Non-FL resident	03/27/20
53,301	Okaloosa	56	Male	Yes	GA; MEXICO; OH; TN	No	Non-FL resident	04/10/20
53,302	Okaloosa	56	Male	Yes	TN	Unknown	Non-FL resident	04/16/20
53,303	Okaloosa	48	Female	Yes	NY	Yes	Non-FL resident	04/24/20

Coronavirus: line list of cases

Data verified as of Jun 14, 2020 at 10 AM

Data in this report are provisional and subject to change.

Case	County	Age	Gender	Travel related	Travel detail	Contact with a confirmed case	Jurisdiction	Date case counted
53,304	Okaloosa	67	Female	Yes	MS	No	Non-FL resident	04/24/20
53,305	Okaloosa	56	Male	Yes	FL; NY	Yes	Non-FL resident	05/20/20
53,306	Okaloosa	66	Female	Yes	JAPAN	Yes	Not diagnosed/isola	03/04/20
53,307	Okeechobee	41	Male	No		No	FL resident	04/01/20
53,308	Okeechobee	33	Female	No		No	FL resident	04/02/20
53,309	Okeechobee	61	Female	No		No	FL resident	04/06/20
53,310	Okeechobee	66	Female	No		Yes	FL resident	04/07/20
53,311	Okeechobee	76	Female	No		No	FL resident	04/17/20
53,312	Okeechobee	46	Female	No		No	FL resident	04/19/20
53,313	Okeechobee	62	Female	No		Yes	FL resident	04/21/20
53,314	Okeechobee	48	Female	No		No	FL resident	04/23/20
53,315	Okeechobee	52	Female	No		No	FL resident	04/26/20
53,316	Okeechobee	61	Male	No		No	FL resident	04/29/20
53,317	Okeechobee	27	Male	No		Yes	FL resident	04/30/20
53,318	Okeechobee	18	Male	No		Yes	FL resident	05/02/20
53,319	Okeechobee	52	Male	No		Yes	FL resident	05/02/20
53,320	Okeechobee	6	Male	No		Yes	FL resident	05/03/20
53,321	Okeechobee	87	Female	No		Yes	FL resident	05/03/20
53,322	Okeechobee	17	Male	No		Yes	FL resident	05/03/20
53,323	Okeechobee	33	Male	No		Yes	FL resident	05/05/20
53,324	Okeechobee	33	Female	No		No	FL resident	05/06/20
53,325	Okeechobee	44	Female	No		Yes	FL resident	05/06/20
53,326	Okeechobee	22	Male	No		No	FL resident	05/07/20
53,327	Okeechobee	28	Female	No		Yes	FL resident	05/07/20
53,328	Okeechobee	50	Female	No		Yes	FL resident	05/07/20
53,329	Okeechobee	34	Female	No		Yes	FL resident	05/09/20
53,330	Okeechobee	6	Male	No		Yes	FL resident	05/10/20
53,331	Okeechobee	65	Female	No		Yes	FL resident	05/13/20
53,332	Okeechobee	15	Male	No		Yes	FL resident	05/13/20
53,333	Okeechobee	58	Female	No		Yes	FL resident	05/13/20
53,334	Okeechobee	18	Male	No		Yes	FL resident	05/13/20
53,335	Okeechobee	16	Male	No		Yes	FL resident	05/13/20
53,336	Okeechobee	16	Male	No		Yes	FL resident	05/13/20
53,337	Okeechobee	18	Male	No		Yes	FL resident	05/13/20
53,338	Okeechobee	17	Male	No		Yes	FL resident	05/14/20
53,339	Okeechobee	33	Female	No		Yes	FL resident	05/16/20
53,340	Okeechobee	42	Male	No		No	FL resident	05/16/20
53,341	Okeechobee	48	Female	No		Yes	FL resident	05/17/20
53,342	Okeechobee	16	Female	No		Yes	FL resident	05/17/20
53,343	Okeechobee	42	Male	No		No	FL resident	05/17/20
53,344	Okeechobee	15	Male	No		Yes	FL resident	05/17/20
53,345	Okeechobee	15	Male	No		Yes	FL resident	05/17/20
53,346	Okeechobee	34	Female	No		Yes	FL resident	05/17/20
53,347	Okeechobee	37	Male	No		Yes	FL resident	05/17/20
53,348	Okeechobee	76	Male	Unknown		Unknown	FL resident	05/17/20
53,349	Okeechobee	41	Female	No		Yes	FL resident	05/18/20
53,350	Okeechobee	15	Female	No		No	FL resident	05/18/20
53,351	Okeechobee	61	Male	No		No	FL resident	05/19/20
53,352	Okeechobee	44	Male	No		No	FL resident	05/19/20
53,353	Okeechobee	17	Male	No		Yes	FL resident	05/19/20
53,354	Okeechobee	13	Male	No		Yes	FL resident	05/19/20
53,355	Okeechobee	61	Male	Unknown		Unknown	FL resident	05/20/20
53,356	Okeechobee	13	Female	No		Yes	FL resident	05/20/20
53,357	Okeechobee	48	Female	No		No	FL resident	05/21/20
53,358	Okeechobee	16	Female	No		No	FL resident	05/21/20
53,359	Okeechobee	36	Female	No		Yes	FL resident	05/21/20
53,360	Okeechobee	43	Male	No		Yes	FL resident	05/22/20
53,361	Okeechobee	35	Female	No		Yes	FL resident	05/22/20
53,362	Okeechobee	15	Female	No		Yes	FL resident	05/22/20
53,363	Okeechobee	31	Female	No		Yes	FL resident	05/23/20
53,364	Okeechobee	32	Male	No		Yes	FL resident	05/24/20
53,365	Okeechobee	19	Male	No		Yes	FL resident	05/24/20

Coronavirus: line list of cases

Data verified as of Jun 14, 2020 at 10 AM

Data in this report are provisional and subject to change.

Case	County	Age	Gender	Travel related	Travel detail	Contact with a confirmed case	Jurisdiction	Date case counted
53,366	Okeechobee	20	Female	No		Yes	FL resident	05/24/20
53,367	Okeechobee	16	Male	No		Yes	FL resident	05/24/20
53,368	Okeechobee	18	Male	No		Yes	FL resident	05/25/20
53,369	Okeechobee	17	Male	No		Yes	FL resident	05/25/20
53,370	Okeechobee	33	Male	No		Yes	FL resident	05/25/20
53,371	Okeechobee	39	Female	No		Yes	FL resident	05/25/20
53,372	Okeechobee	44	Male	No		Yes	FL resident	05/26/20
53,373	Okeechobee	62	Female	Unknown		Unknown	FL resident	05/26/20
53,374	Okeechobee	59	Female	No		Yes	FL resident	05/27/20
53,375	Okeechobee	27	Female	No		Yes	FL resident	05/28/20
53,376	Okeechobee	37	Female	No		Yes	FL resident	05/29/20
53,377	Okeechobee	20	Female	No		Yes	FL resident	05/29/20
53,378	Okeechobee	34	Female	No		Yes	FL resident	05/29/20
53,379	Okeechobee	38	Female	No		Yes	FL resident	05/29/20
53,380	Okeechobee	18	Female	No		Yes	FL resident	05/29/20
53,381	Okeechobee	39	Male	No		Yes	FL resident	05/29/20
53,382	Okeechobee	14	Male	No		Yes	FL resident	05/29/20
53,383	Okeechobee	46	Male	No		No	FL resident	05/30/20
53,384	Okeechobee	59	Female	No		Yes	FL resident	05/30/20
53,385	Okeechobee	25	Male	No		Yes	FL resident	05/31/20
53,386	Okeechobee	51	Female	No		No	FL resident	05/31/20
53,387	Okeechobee	62	Male	Yes	IL	Yes	FL resident	05/31/20
53,388	Okeechobee	61	Female	No		Yes	FL resident	05/31/20
53,389	Okeechobee	69	Male	No		Yes	FL resident	05/31/20
53,390	Okeechobee	61	Male	No		Yes	FL resident	05/31/20
53,391	Okeechobee	18	Male	No		Yes	FL resident	06/01/20
53,392	Okeechobee	45	Male	No		No	FL resident	06/02/20
53,393	Okeechobee	30	Male	No		Yes	FL resident	06/02/20
53,394	Okeechobee	39	Male	No		Yes	FL resident	06/02/20
53,395	Okeechobee	45	Female	No		Yes	FL resident	06/02/20
53,396	Okeechobee	9	Male	No		Yes	FL resident	06/02/20
53,397	Okeechobee	6	Female	No		Yes	FL resident	06/02/20
53,398	Okeechobee	32	Female	No		Yes	FL resident	06/02/20
53,399	Okeechobee	12	Male	No		Yes	FL resident	06/02/20
53,400	Okeechobee	4	Male	No		Yes	FL resident	06/03/20
53,401	Okeechobee	48	Female	No		No	FL resident	06/03/20
53,402	Okeechobee	26	Male	No		No	FL resident	06/03/20
53,403	Okeechobee	53	Female	No		Yes	FL resident	06/03/20
53,404	Okeechobee	49	Male	No		No	FL resident	06/03/20
53,405	Okeechobee	57	Male	No		Yes	FL resident	06/03/20
53,406	Okeechobee	48	Female	No		Yes	FL resident	06/03/20
53,407	Okeechobee	20	Male	No		Yes	FL resident	06/04/20
53,408	Okeechobee	60	Female	No		Yes	FL resident	06/04/20
53,409	Okeechobee	35	Female	No		Yes	FL resident	06/04/20
53,410	Okeechobee	9	Male	No		Unknown	FL resident	06/04/20
53,411	Okeechobee	6	Male	No		Yes	FL resident	06/04/20
53,412	Okeechobee	9	Male	No		Yes	FL resident	06/04/20
53,413	Okeechobee	16	Female	No		Yes	FL resident	06/04/20
53,414	Okeechobee	11	Female	No		Yes	FL resident	06/04/20
53,415	Okeechobee	49	Female	No		Yes	FL resident	06/04/20
53,416	Okeechobee	42	Female	No		Yes	FL resident	06/04/20
53,417	Okeechobee	30	Female	No		Unknown	FL resident	06/04/20
53,418	Okeechobee	19	Female	No		Yes	FL resident	06/04/20
53,419	Okeechobee	19	Male	No		Yes	FL resident	06/04/20
53,420	Okeechobee	24	Male	No		Yes	FL resident	06/04/20
53,421	Okeechobee	56	Male	No		Yes	FL resident	06/04/20
53,422	Okeechobee	40	Male	No		Yes	FL resident	06/04/20
53,423	Okeechobee	20	Female	No		No	FL resident	06/04/20
53,424	Okeechobee	45	Male	No		No	FL resident	06/05/20
53,425	Okeechobee	17	Male	No		Yes	FL resident	06/05/20
53,426	Okeechobee	64	Male	No		Yes	FL resident	06/06/20
53,427	Okeechobee	24	Male	Unknown		Yes	FL resident	06/06/20

Coronavirus: line list of cases

Data verified as of Jun 14, 2020 at 10 AM

Data in this report are provisional and subject to change.

Case	County	Age	Gender	Travel related	Travel detail	Contact with a confirmed case	Jurisdiction	Date case counted
53,428	Okeechobee	58	Male	No		Yes	FL resident	06/06/20
53,429	Okeechobee	37	Female	No		Yes	FL resident	06/06/20
53,430	Okeechobee	38	Male	No		Yes	FL resident	06/06/20
53,431	Okeechobee	0	Female	No		Yes	FL resident	06/06/20
53,432	Okeechobee	12	Female	No		Yes	FL resident	06/06/20
53,433	Okeechobee	57	Female	No		Yes	FL resident	06/06/20
53,434	Okeechobee	32	Female	No		Yes	FL resident	06/06/20
53,435	Okeechobee	33	Male	No		Yes	FL resident	06/06/20
53,436	Okeechobee	22	Male	No		Yes	FL resident	06/06/20
53,437	Okeechobee	7	Female	No		Yes	FL resident	06/06/20
53,438	Okeechobee	25	Male	No		Yes	FL resident	06/06/20
53,439	Okeechobee	52	Female	Yes	FL; IL	Yes	FL resident	06/07/20
53,440	Okeechobee	56	Female	No		Yes	FL resident	06/07/20
53,441	Okeechobee	28	Female	No		Yes	FL resident	06/07/20
53,442	Okeechobee	36	Male	No		Yes	FL resident	06/07/20
53,443	Okeechobee	7	Female	No		Yes	FL resident	06/07/20
53,444	Okeechobee	33	Male	No		Yes	FL resident	06/08/20
53,445	Okeechobee	10	Male	No		Yes	FL resident	06/08/20
53,446	Okeechobee	56	Female	No		Yes	FL resident	06/08/20
53,447	Okeechobee	33	Male	No		No	FL resident	06/08/20
53,448	Okeechobee	25	Female	No		No	FL resident	06/09/20
53,449	Okeechobee	75	Male	No		No	FL resident	06/09/20
53,450	Okeechobee	24	Female	Yes	AK; FL	Yes	FL resident	06/09/20
53,451	Okeechobee	64	Female	No		Yes	FL resident	06/09/20
53,452	Okeechobee	47	Male	Yes	IL	Yes	FL resident	06/09/20
53,453	Okeechobee	23	Male	Unknown			FL resident	06/10/20
53,454	Okeechobee	0	Male	No		Yes	FL resident	06/10/20
53,455	Okeechobee	43	Male	No		Yes	FL resident	06/10/20
53,456	Okeechobee	68	Female	No		No	FL resident	06/10/20
53,457	Okeechobee	37	Female	No		Yes	FL resident	06/10/20
53,458	Okeechobee	3	Male	No		Yes	FL resident	06/10/20
53,459	Okeechobee	27	Female	Unknown		Yes	FL resident	06/11/20
53,460	Okeechobee	53	Male	No		Yes	FL resident	06/11/20
53,461	Okeechobee	65	Male	Unknown		Unknown	FL resident	06/11/20
53,462	Okeechobee	50	Female	No		Yes	FL resident	06/11/20
53,463	Okeechobee	32	Female	Unknown			FL resident	06/11/20
53,464	Okeechobee	37	Male	Unknown			FL resident	06/11/20
53,465	Okeechobee	44	Female	No		Yes	FL resident	06/12/20
53,466	Okeechobee	26	Female	No		Yes	FL resident	06/12/20
53,467	Okeechobee	2	Female	No		Yes	FL resident	06/12/20
53,468	Okeechobee	7	Female	No		Yes	FL resident	06/12/20
53,469	Okeechobee	6	Male	Unknown			FL resident	06/13/20
53,470	Okeechobee	22	Male	Unknown			FL resident	06/13/20
53,471	Okeechobee	25	Female	No		No	FL resident	06/13/20
53,472	Okeechobee	22	Female	No		Yes	FL resident	06/13/20
53,473	Okeechobee	52	Female	Unknown		No	FL resident	06/13/20
53,474	Okeechobee	1	Female	No		Yes	FL resident	06/13/20
53,475	Okeechobee	4	Male	No		Yes	FL resident	06/13/20
53,476	Okeechobee	58	Female	No		No	FL resident	06/13/20
53,477	Okeechobee	39	Male	Unknown			FL resident	06/13/20
53,478	Okeechobee	39	Female	Unknown			FL resident	06/13/20
53,479	Okeechobee	65	Female	Unknown			FL resident	06/13/20
53,480	Okeechobee	6	Male	No		Yes	FL resident	06/13/20
53,481	Okeechobee	20	Male	Unknown		Yes	FL resident	06/13/20
53,482	Okeechobee	37	Female	Unknown			FL resident	06/13/20
53,483	Okeechobee	23	Female	No		Yes	FL resident	06/13/20
53,484	Okeechobee	55	Male	Unknown			FL resident	06/13/20
53,485	Okeechobee	22	Unknown	Unknown		Yes	FL resident	06/13/20
53,486	Okeechobee	11	Female	Unknown			FL resident	06/13/20
53,487	Okeechobee	62	Male	Unknown			FL resident	06/13/20
53,488	Okeechobee	23	Female	Unknown			FL resident	06/13/20
53,489	Okeechobee	74	Male	No		No	Non-FL resident	04/04/20

Coronavirus: line list of cases

Data verified as of Jun 14, 2020 at 10 AM

Data in this report are provisional and subject to change.

Case	County	Age	Gender	Travel related	Travel detail	Contact with a confirmed case	Jurisdiction	Date case counted
53,490	Orange	48	Female	No		Yes	FL resident	03/13/20
53,491	Orange	41	Male	No		Yes	FL resident	03/13/20
53,492	Orange	79	Female	No		Yes	FL resident	03/15/20
53,493	Orange	40	Female	No		Yes	FL resident	03/16/20
53,494	Orange	51	Male	No		No	FL resident	03/16/20
53,495	Orange	73	Male	No		Yes	FL resident	03/17/20
53,496	Orange	56	Male	No		Yes	FL resident	03/18/20
53,497	Orange	46	Male	No		Unknown	FL resident	03/18/20
53,498	Orange	42	Male	No		Yes	FL resident	03/18/20
53,499	Orange	33	Female	No		Yes	FL resident	03/18/20
53,500	Orange	49	Male	No		Unknown	FL resident	03/18/20
53,501	Orange	50	Female	No		Unknown	FL resident	03/19/20
53,502	Orange	32	Female	No		Unknown	FL resident	03/19/20
53,503	Orange	55	Female	No		Yes	FL resident	03/19/20
53,504	Orange	82	Female	Yes	NY	Yes	FL resident	03/20/20
53,505	Orange	31	Male	No		Yes	FL resident	03/20/20
53,506	Orange	82	Female	No		Yes	FL resident	03/20/20
53,507	Orange	61	Male	No		No	FL resident	03/20/20
53,508	Orange	41	Female	No		No	FL resident	03/20/20
53,509	Orange	21	Male	Yes	NY	Unknown	FL resident	03/21/20
53,510	Orange	63	Male	Yes	NY	Unknown	FL resident	03/21/20
53,511	Orange	46	Male	Yes	UNITED ARAB EMIRATES	Yes	FL resident	03/21/20
53,512	Orange	37	Male	No		No	FL resident	03/21/20
53,513	Orange	52	Female	No		No	FL resident	03/22/20
53,514	Orange	48	Male	No		Yes	FL resident	03/22/20
53,515	Orange	35	Male	No		No	FL resident	03/22/20
53,516	Orange	20	Female	Yes	SPAIN	Unknown	FL resident	03/22/20
53,517	Orange	39	Male	No		Unknown	FL resident	03/22/20
53,518	Orange	32	Male	No		Unknown	FL resident	03/22/20
53,519	Orange	46	Male	Yes	MD; NY	Unknown	FL resident	03/22/20
53,520	Orange	33	Male	No		No	FL resident	03/22/20
53,521	Orange	50	Female	No		Yes	FL resident	03/22/20
53,522	Orange	38	Male	No		Yes	FL resident	03/23/20
53,523	Orange	30	Male	No		Yes	FL resident	03/23/20
53,524	Orange	42	Male	No		Yes	FL resident	03/23/20
53,525	Orange	52	Female	No		Yes	FL resident	03/23/20
53,526	Orange	46	Female	Yes	FL; UNITED KINGDOM	No	FL resident	03/23/20
53,527	Orange	21	Female	Yes	FL; SPAIN	Yes	FL resident	03/23/20
53,528	Orange	61	Male	No		Yes	FL resident	03/23/20
53,529	Orange	70	Male	No		Unknown	FL resident	03/23/20
53,530	Orange	57	Female	Yes	FL; UNITED KINGDOM	No	FL resident	03/23/20
53,531	Orange	58	Male	Yes	NETHERLANDS	Unknown	FL resident	03/23/20
53,532	Orange	62	Male	Yes	FL; SPAIN	Yes	FL resident	03/23/20
53,533	Orange	42	Female	No		No	FL resident	03/24/20
53,534	Orange	33	Male	No		Yes	FL resident	03/24/20
53,535	Orange	26	Male	No		Yes	FL resident	03/24/20
53,536	Orange	56	Male	No		Yes	FL resident	03/24/20
53,537	Orange	55	Male	No		Yes	FL resident	03/24/20
53,538	Orange	68	Male	No		No	FL resident	03/24/20
53,539	Orange	38	Male	No		Yes	FL resident	03/24/20
53,540	Orange	47	Female	No		No	FL resident	03/24/20
53,541	Orange	61	Female	Yes	CO; FL	No	FL resident	03/24/20
53,542	Orange	55	Male	Unknown		Unknown	FL resident	03/24/20
53,543	Orange	50	Female	No		No	FL resident	03/24/20
53,544	Orange	58	Female	Yes	SPAIN	No	FL resident	03/24/20
53,545	Orange	58	Male	Yes	BRAZIL	Unknown	FL resident	03/24/20
53,546	Orange	42	Male	No		Yes	FL resident	03/24/20
53,547	Orange	70	Female	Yes	FL; IL	No	FL resident	03/24/20
53,548	Orange	52	Female	No		Unknown	FL resident	03/24/20
53,549	Orange	90	Male	No		No	FL resident	03/24/20
53,550	Orange	45	Male	Yes	VENEZUELA	No	FL resident	03/24/20
53,551	Orange	40	Female	No		Yes	FL resident	03/24/20

Coronavirus: line list of cases

Data verified as of Jun 14, 2020 at 10 AM

Data in this report are provisional and subject to change.

Case	County	Age	Gender	Travel related	Travel detail	Contact with a confirmed case	Jurisdiction	Date case counted
53,552	Orange	40	Male	No		No	FL resident	03/24/20
53,553	Orange	47	Female	No		No	FL resident	03/25/20
53,554	Orange	81	Female	No		Yes	FL resident	03/25/20
53,555	Orange	58	Female	Unknown		Unknown	FL resident	03/25/20
53,556	Orange	58	Male	Yes	NY	No	FL resident	03/25/20
53,557	Orange	33	Male	No		Yes	FL resident	03/25/20
53,558	Orange	80	Female	Yes	EUROPE	No	FL resident	03/25/20
53,559	Orange	40	Female	Yes	CAYMAN ISLANDS; JAMAICA	Yes	FL resident	03/25/20
53,560	Orange	48	Male	Yes	FRANCE; SPAIN	Yes	FL resident	03/25/20
53,561	Orange	53	Male	Yes	NY	Yes	FL resident	03/25/20
53,562	Orange	20	Female	Yes	SPAIN	Yes	FL resident	03/25/20
53,563	Orange	35	Female	No		Yes	FL resident	03/25/20
53,564	Orange	59	Female	No		Yes	FL resident	03/25/20
53,565	Orange	56	Female	No		Yes	FL resident	03/25/20
53,566	Orange	53	Male	Yes	NY	No	FL resident	03/25/20
53,567	Orange	78	Female	No		No	FL resident	03/25/20
53,568	Orange	64	Female	No		No	FL resident	03/25/20
53,569	Orange	9	Male	No		Yes	FL resident	03/25/20
53,570	Orange	16	Female	No		Yes	FL resident	03/25/20
53,571	Orange	33	Male	No		Yes	FL resident	03/25/20
53,572	Orange	63	Male	Yes	FL; SPAIN	Yes	FL resident	03/25/20
53,573	Orange	23	Female	Yes	FL; NY	No	FL resident	03/25/20
53,574	Orange	73	Female	No		Yes	FL resident	03/25/20
53,575	Orange	37	Male	No		No	FL resident	03/25/20
53,576	Orange	43	Male	No		No	FL resident	03/26/20
53,577	Orange	36	Female	Yes	SPAIN	Yes	FL resident	03/26/20
53,578	Orange	19	Female	Unknown		No	FL resident	03/26/20
53,579	Orange	45	Male	Yes	GA	Unknown	FL resident	03/26/20
53,580	Orange	21	Female	Yes	MS; SPAIN	Yes	FL resident	03/26/20
53,581	Orange	37	Male	Yes	FL; NJ	No	FL resident	03/26/20
53,582	Orange	44	Male	No		Yes	FL resident	03/26/20
53,583	Orange	28	Female	No		Unknown	FL resident	03/26/20
53,584	Orange	28	Male	No		Yes	FL resident	03/26/20
53,585	Orange	51	Male	No		Unknown	FL resident	03/26/20
53,586	Orange	30	Male	No		Unknown	FL resident	03/26/20
53,587	Orange	58	Male	Unknown		Unknown	FL resident	03/26/20
53,588	Orange	41	Female	Yes	NY	Yes	FL resident	03/26/20
53,589	Orange	37	Female	Yes	ITALY	Unknown	FL resident	03/26/20
53,590	Orange	81	Female	No		Unknown	FL resident	03/26/20
53,591	Orange	48	Male	No		No	FL resident	03/26/20
53,592	Orange	53	Female	No		Unknown	FL resident	03/26/20
53,593	Orange	87	Female	No		Yes	FL resident	03/26/20
53,594	Orange	86	Female	No		No	FL resident	03/26/20
53,595	Orange	22	Male	No		Unknown	FL resident	03/26/20
53,596	Orange	28	Male	Yes	IL	No	FL resident	03/26/20
53,597	Orange	54	Male	Yes	FL; IL	Yes	FL resident	03/26/20
53,598	Orange	70	Male	No		No	FL resident	03/26/20
53,599	Orange	77	Male	No		Yes	FL resident	03/26/20
53,600	Orange	32	Female	Unknown		Unknown	FL resident	03/26/20
53,601	Orange	47	Female	Yes	FL; GA; WA	Unknown	FL resident	03/26/20
53,602	Orange	77	Male	No		Yes	FL resident	03/26/20
53,603	Orange	54	Male	Yes	AL; FL	No	FL resident	03/26/20
53,604	Orange	52	Male	No		No	FL resident	03/26/20
53,605	Orange	58	Female	No		Yes	FL resident	03/26/20
53,606	Orange	71	Male	Yes	PHILIPPINES	Unknown	FL resident	03/26/20
53,607	Orange	57	Male	No		No	FL resident	03/26/20
53,608	Orange	49	Male	No		Yes	FL resident	03/26/20
53,609	Orange	47	Male	Yes	FL; PUERTO RICO	Unknown	FL resident	03/26/20
53,610	Orange	52	Female	No		Yes	FL resident	03/26/20
53,611	Orange	71	Female	Yes	UNITED KINGDOM	Unknown	FL resident	03/26/20
53,612	Orange	38	Female	Unknown		Unknown	FL resident	03/26/20
53,613	Orange	52	Female	No		Yes	FL resident	03/26/20

Coronavirus: line list of cases

Data verified as of Jun 14, 2020 at 10 AM

Data in this report are provisional and subject to change.

Case	County	Age	Gender	Travel related	Travel detail	Contact with a confirmed case	Jurisdiction	Date case counted
53,614	Orange	36	Male	Yes	FL; NY	No	FL resident	03/26/20
53,615	Orange	48	Female	Yes	FL; FRANCE; GERMANY; SPAIN	No	FL resident	03/27/20
53,616	Orange	22	Female	Yes	NY	Unknown	FL resident	03/27/20
53,617	Orange	20	Female	No		Unknown	FL resident	03/27/20
53,618	Orange	20	Female	Yes	U.S. VIRGIN ISLANDS	Unknown	FL resident	03/27/20
53,619	Orange	40	Female	Yes	NY	Yes	FL resident	03/27/20
53,620	Orange	56	Male	No		Yes	FL resident	03/27/20
53,621	Orange	22	Female	No		No	FL resident	03/27/20
53,622	Orange	51	Male	Yes	FL; OH	Yes	FL resident	03/27/20
53,623	Orange	62	Male	Unknown		Unknown	FL resident	03/27/20
53,624	Orange	44	Male	No		Unknown	FL resident	03/27/20
53,625	Orange	38	Male	No		Unknown	FL resident	03/27/20
53,626	Orange	24	Male	Unknown		Unknown	FL resident	03/27/20
53,627	Orange	64	Female	Yes	IN	Yes	FL resident	03/27/20
53,628	Orange	27	Female	No		No	FL resident	03/27/20
53,629	Orange	43	Male	Yes	NY	Yes	FL resident	03/27/20
53,630	Orange	46	Male	No		Yes	FL resident	03/27/20
53,631	Orange	72	Male	No		No	FL resident	03/27/20
53,632	Orange	28	Female	No		Yes	FL resident	03/27/20
53,633	Orange	34	Male	Yes	NJ; NY	Yes	FL resident	03/27/20
53,634	Orange	41	Male	Yes	NY	Yes	FL resident	03/27/20
53,635	Orange	41	Female	No		No	FL resident	03/27/20
53,636	Orange	52	Male	No		Unknown	FL resident	03/27/20
53,637	Orange	72	Male	No		No	FL resident	03/27/20
53,638	Orange	81	Male	No		Yes	FL resident	03/27/20
53,639	Orange	60	Female	No		No	FL resident	03/27/20
53,640	Orange	79	Male	No		Yes	FL resident	03/27/20
53,641	Orange	26	Male	No		No	FL resident	03/27/20
53,642	Orange	44	Male	No		Yes	FL resident	03/27/20
53,643	Orange	46	Female	No		No	FL resident	03/27/20
53,644	Orange	60	Male	Yes	FL; LA	Yes	FL resident	03/27/20
53,645	Orange	52	Male	No		Yes	FL resident	03/27/20
53,646	Orange	35	Male	No		Yes	FL resident	03/27/20
53,647	Orange	60	Male	No		Unknown	FL resident	03/27/20
53,648	Orange	52	Male	No		Yes	FL resident	03/27/20
53,649	Orange	82	Female	No		No	FL resident	03/27/20
53,650	Orange	85	Male	No		Yes	FL resident	03/27/20
53,651	Orange	37	Male	No		Yes	FL resident	03/27/20
53,652	Orange	18	Male	Yes	EUROPE	No	FL resident	03/27/20
53,653	Orange	38	Male	No		No	FL resident	03/27/20
53,654	Orange	58	Male	Yes	UNITED KINGDOM	Yes	FL resident	03/27/20
53,655	Orange	71	Male	No		No	FL resident	03/27/20
53,656	Orange	38	Male	Unknown		Unknown	FL resident	03/27/20
53,657	Orange	80	Female	No		No	FL resident	03/27/20
53,658	Orange	21	Male	No		Unknown	FL resident	03/28/20
53,659	Orange	47	Female	No		No	FL resident	03/28/20
53,660	Orange	43	Female	No		Unknown	FL resident	03/28/20
53,661	Orange	46	Male	No		No	FL resident	03/28/20
53,662	Orange	23	Male	Yes	IL	Yes	FL resident	03/28/20
53,663	Orange	57	Male	No		No	FL resident	03/28/20
53,664	Orange	52	Male	No		No	FL resident	03/28/20
53,665	Orange	36	Male	Yes	LA	No	FL resident	03/28/20
53,666	Orange	59	Male	Yes	CO; FL	Unknown	FL resident	03/28/20
53,667	Orange	28	Female	No		Yes	FL resident	03/28/20
53,668	Orange	36	Male	No		Yes	FL resident	03/28/20
53,669	Orange	53	Female	No		No	FL resident	03/28/20
53,670	Orange	81	Male	No		Yes	FL resident	03/28/20
53,671	Orange	62	Male	No		Yes	FL resident	03/28/20
53,672	Orange	56	Female	No		No	FL resident	03/28/20
53,673	Orange	31	Male	No		Yes	FL resident	03/28/20
53,674	Orange	54	Male	Yes	FL; GA; MO; PUERTO RICO	No	FL resident	03/28/20
53,675	Orange	34	Male	Yes	CA	No	FL resident	03/28/20

Coronavirus: line list of cases

Data verified as of Jun 14, 2020 at 10 AM

Data in this report are provisional and subject to change.

Case	County	Age	Gender	Travel related	Travel detail	Contact with a confirmed case	Jurisdiction	Date case counted
53,676	Orange	36	Female	No		Yes	FL resident	03/28/20
53,677	Orange	33	Female	No		Unknown	FL resident	03/28/20
53,678	Orange	28	Male	No		No	FL resident	03/28/20
53,679	Orange	44	Male	No		Yes	FL resident	03/28/20
53,680	Orange	54	Female	No		Yes	FL resident	03/28/20
53,681	Orange	41	Male	Yes	NY	Yes	FL resident	03/28/20
53,682	Orange	68	Female	No		Yes	FL resident	03/29/20
53,683	Orange	36	Male	Unknown		Yes	FL resident	03/29/20
53,684	Orange	88	Female	No		Yes	FL resident	03/29/20
53,685	Orange	87	Female	No		No	FL resident	03/29/20
53,686	Orange	43	Female	Yes	FL; NY	No	FL resident	03/29/20
53,687	Orange	34	Male	No		No	FL resident	03/29/20
53,688	Orange	46	Female	Yes	FL; TN	No	FL resident	03/29/20
53,689	Orange	47	Male	Yes	FL; UNKNOWN	Unknown	FL resident	03/29/20
53,690	Orange	41	Male	No		No	FL resident	03/29/20
53,691	Orange	31	Female	No		No	FL resident	03/29/20
53,692	Orange	50	Female	No		Yes	FL resident	03/29/20
53,693	Orange	52	Female	No		Yes	FL resident	03/29/20
53,694	Orange	27	Male	Unknown		Yes	FL resident	03/29/20
53,695	Orange	32	Male	No		No	FL resident	03/29/20
53,696	Orange	51	Male	No		No	FL resident	03/29/20
53,697	Orange	46	Male	Yes	FL; PA	Yes	FL resident	03/29/20
53,698	Orange	31	Female	Yes	FL; MEXICO	No	FL resident	03/29/20
53,699	Orange	22	Female	No		No	FL resident	03/29/20
53,700	Orange	47	Female	No		Unknown	FL resident	03/29/20
53,701	Orange	54	Male	No		No	FL resident	03/29/20
53,702	Orange	45	Male	Unknown		No	FL resident	03/29/20
53,703	Orange	29	Male	No		No	FL resident	03/29/20
53,704	Orange	55	Female	No		Unknown	FL resident	03/29/20
53,705	Orange	87	Male	No		Unknown	FL resident	03/29/20
53,706	Orange	28	Female	No		Yes	FL resident	03/29/20
53,707	Orange	59	Male	No		Yes	FL resident	03/29/20
53,708	Orange	29	Male	No		No	FL resident	03/29/20
53,709	Orange	44	Male	No		No	FL resident	03/29/20
53,710	Orange	31	Female	No		No	FL resident	03/29/20
53,711	Orange	39	Female	No		Yes	FL resident	03/29/20
53,712	Orange	42	Male	Yes	FL; NY	Yes	FL resident	03/29/20
53,713	Orange	61	Male	No		Yes	FL resident	03/29/20
53,714	Orange	44	Male	No		No	FL resident	03/29/20
53,715	Orange	64	Male	No		No	FL resident	03/29/20
53,716	Orange	56	Female	No		Unknown	FL resident	03/29/20
53,717	Orange	39	Male	No		Unknown	FL resident	03/29/20
53,718	Orange	62	Male	Yes	CO	Yes	FL resident	03/29/20
53,719	Orange	0	Male	No		Unknown	FL resident	03/29/20
53,720	Orange	38	Male	Unknown		No	FL resident	03/29/20
53,721	Orange	51	Female	No		No	FL resident	03/29/20
53,722	Orange	51	Female	Yes	DOMINICAN REPUBLIC; HAITI; PUERTO RICO; U.S. VIRGIN ISLANDS	Yes	FL resident	03/29/20
53,723	Orange	57	Female	No		No	FL resident	03/29/20
53,724	Orange	55	Male	Yes	LA	No	FL resident	03/30/20
53,725	Orange	32	Male	No		Yes	FL resident	03/30/20
53,726	Orange	59	Male	Unknown		No	FL resident	03/30/20
53,727	Orange	80	Female	No		Yes	FL resident	03/30/20
53,728	Orange	43	Female	No		No	FL resident	03/30/20
53,729	Orange	1	Male	No		No	FL resident	03/30/20
53,730	Orange	44	Male	No		Yes	FL resident	03/30/20
53,731	Orange	62	Male	No		No	FL resident	03/30/20
53,732	Orange	39	Female	No		Yes	FL resident	03/30/20
53,733	Orange	33	Female	No		Yes	FL resident	03/30/20
53,734	Orange	34	Male	No		No	FL resident	03/30/20
53,735	Orange	72	Female	Unknown		No	FL resident	03/30/20

Coronavirus: line list of cases

Data verified as of Jun 14, 2020 at 10 AM

Data in this report are provisional and subject to change.

Case	County	Age	Gender	Travel related	Travel detail	Contact with a confirmed case	Jurisdiction	Date case counted
53,736	Orange	91	Male	Unknown		No	FL resident	03/30/20
53,737	Orange	50	Female	Yes	FL; UNITED KINGDOM	Yes	FL resident	03/30/20
53,738	Orange	27	Female	Unknown		Unknown	FL resident	03/30/20
53,739	Orange	68	Male	No		Unknown	FL resident	03/30/20
53,740	Orange	88	Male	No		Unknown	FL resident	03/30/20
53,741	Orange	73	Male	Yes	PUERTO RICO	Unknown	FL resident	03/30/20
53,742	Orange	29	Male	No		No	FL resident	03/30/20
53,743	Orange	58	Male	No		No	FL resident	03/30/20
53,744	Orange	52	Male	Yes	EL SALVADOR	No	FL resident	03/30/20
53,745	Orange	43	Male	No		Unknown	FL resident	03/30/20
53,746	Orange	22	Female	Yes	NY; UNITED KINGDOM	Unknown	FL resident	03/30/20
53,747	Orange	30	Female	No		Yes	FL resident	03/30/20
53,748	Orange	54	Male	Yes	FL; GA; NC; VA	Unknown	FL resident	03/30/20
53,749	Orange	57	Female	No		Yes	FL resident	03/30/20
53,750	Orange	47	Female	No		Yes	FL resident	03/30/20
53,751	Orange	40	Male	Yes	FL; NY	Unknown	FL resident	03/30/20
53,752	Orange	31	Female	Yes	BRAZIL; FL	No	FL resident	03/30/20
53,753	Orange	40	Female	Yes	GA	Unknown	FL resident	03/30/20
53,754	Orange	77	Female	No		Yes	FL resident	03/30/20
53,755	Orange	41	Female	No		Yes	FL resident	03/30/20
53,756	Orange	69	Female	No		Unknown	FL resident	03/30/20
53,757	Orange	49	Female	No		Yes	FL resident	03/30/20
53,758	Orange	38	Female	No		No	FL resident	03/30/20
53,759	Orange	46	Male	No		Unknown	FL resident	03/30/20
53,760	Orange	50	Female	No		No	FL resident	03/30/20
53,761	Orange	58	Male	No		Yes	FL resident	03/30/20
53,762	Orange	56	Male	No		Yes	FL resident	03/30/20
53,763	Orange	22	Male	No		Yes	FL resident	03/30/20
53,764	Orange	48	Female	Yes	DOMINICAN REPUBLIC; FL	Yes	FL resident	03/30/20
53,765	Orange	47	Female	No		Yes	FL resident	03/30/20
53,766	Orange	42	Male	No		Unknown	FL resident	03/30/20
53,767	Orange	27	Female	Yes	CO; GA	No	FL resident	03/30/20
53,768	Orange	58	Male	Yes	FL; PUERTO RICO	Yes	FL resident	03/30/20
53,769	Orange	29	Male	No		Yes	FL resident	03/30/20
53,770	Orange	58	Male	No		No	FL resident	03/30/20
53,771	Orange	45	Female	No		No	FL resident	03/31/20
53,772	Orange	21	Male	No		Unknown	FL resident	03/31/20
53,773	Orange	42	Male	Yes	DC	No	FL resident	03/31/20
53,774	Orange	42	Male	Yes	FL; PUERTO RICO	No	FL resident	03/31/20
53,775	Orange	41	Female	Yes	NY	Yes	FL resident	03/31/20
53,776	Orange	85	Female	No		No	FL resident	03/31/20
53,777	Orange	41	Male	No		Unknown	FL resident	03/31/20
53,778	Orange	49	Female	Yes	NY	Unknown	FL resident	03/31/20
53,779	Orange	48	Female	No		Yes	FL resident	03/31/20
53,780	Orange	62	Male	No		Unknown	FL resident	03/31/20
53,781	Orange	56	Female	Yes	FL; SC	No	FL resident	03/31/20
53,782	Orange	1	Male	No		Yes	FL resident	03/31/20
53,783	Orange	78	Female	No		Yes	FL resident	03/31/20
53,784	Orange	43	Male	Yes	NV	No	FL resident	03/31/20
53,785	Orange	79	Female	No		No	FL resident	03/31/20
53,786	Orange	37	Male	No		Yes	FL resident	03/31/20
53,787	Orange	60	Female	Yes	FL; NY	Yes	FL resident	03/31/20
53,788	Orange	28	Female	Yes	FL; NY	Yes	FL resident	03/31/20
53,789	Orange	64	Female	No		Unknown	FL resident	03/31/20
53,790	Orange	41	Male	No		Yes	FL resident	03/31/20
53,791	Orange	64	Male	No		No	FL resident	03/31/20
53,792	Orange	32	Female	Yes	FL; GA; MA; United Arab Emirates	No	FL resident	03/31/20
53,793	Orange	9	Male	No		Unknown	FL resident	03/31/20
53,794	Orange	57	Female	Yes	FL; LA	Yes	FL resident	03/31/20
53,795	Orange	62	Female	No		Unknown	FL resident	03/31/20
53,796	Orange	64	Female	Yes	CA; FL	No	FL resident	03/31/20

Coronavirus: line list of cases

Data verified as of Jun 14, 2020 at 10 AM

Data in this report are provisional and subject to change.

Case	County	Age	Gender	Travel related	Travel detail	Contact with a confirmed case	Jurisdiction	Date case counted
53,797	Orange	52	Female	No		Unknown	FL resident	03/31/20
53,798	Orange	70	Female	No		No	FL resident	03/31/20
53,799	Orange	57	Female	No		No	FL resident	04/01/20
53,800	Orange	64	Male	No		Yes	FL resident	04/01/20
53,801	Orange	26	Male	No		Yes	FL resident	04/01/20
53,802	Orange	23	Male	No		Unknown	FL resident	04/01/20
53,803	Orange	35	Female	No		Unknown	FL resident	04/01/20
53,804	Orange	34	Male	No		Yes	FL resident	04/01/20
53,805	Orange	61	Male	No		Yes	FL resident	04/01/20
53,806	Orange	34	Female	No		No	FL resident	04/01/20
53,807	Orange	41	Female	Yes	COLOMBIA; FL; PERU	No	FL resident	04/01/20
53,808	Orange	58	Male	Yes	PUERTO RICO	No	FL resident	04/01/20
53,809	Orange	28	Male	No		No	FL resident	04/01/20
53,810	Orange	50	Female	Yes	OH	No	FL resident	04/01/20
53,811	Orange	51	Male	No		Yes	FL resident	04/01/20
53,812	Orange	43	Male	Yes	BARBADOS; FL; WA	Unknown	FL resident	04/01/20
53,813	Orange	49	Male	No		Yes	FL resident	04/01/20
53,814	Orange	38	Male	No		No	FL resident	04/01/20
53,815	Orange	27	Female	No		Unknown	FL resident	04/01/20
53,816	Orange	73	Male	Yes	ECUADOR; FL; TX	Yes	FL resident	04/01/20
53,817	Orange	23	Female	No		No	FL resident	04/01/20
53,818	Orange	70	Female	No		Yes	FL resident	04/01/20
53,819	Orange	53	Male	No		Yes	FL resident	04/01/20
53,820	Orange	50	Male	No		No	FL resident	04/01/20
53,821	Orange	35	Female	No		Yes	FL resident	04/01/20
53,822	Orange	49	Male	No		Yes	FL resident	04/01/20
53,823	Orange	24	Male	No		Yes	FL resident	04/01/20
53,824	Orange	31	Male	Yes	FL; NJ	No	FL resident	04/01/20
53,825	Orange	45	Female	No		Yes	FL resident	04/01/20
53,826	Orange	47	Female	No		No	FL resident	04/01/20
53,827	Orange	51	Female	No		No	FL resident	04/01/20
53,828	Orange	42	Male	No		Unknown	FL resident	04/01/20
53,829	Orange	46	Male	No		Yes	FL resident	04/01/20
53,830	Orange	49	Male	No		No	FL resident	04/01/20
53,831	Orange	58	Male	No		No	FL resident	04/01/20
53,832	Orange	57	Male	Yes	FL; PERU	No	FL resident	04/01/20
53,833	Orange	61	Male	Yes	FL; NY	Yes	FL resident	04/01/20
53,834	Orange	48	Male	No		No	FL resident	04/01/20
53,835	Orange	62	Female	No		Yes	FL resident	04/01/20
53,836	Orange	58	Female	Yes	BRAZIL; LA; NY	Yes	FL resident	04/01/20
53,837	Orange	48	Male	No		Yes	FL resident	04/01/20
53,838	Orange	66	Male	No		No	FL resident	04/01/20
53,839	Orange	21	Female	Yes	NY	No	FL resident	04/01/20
53,840	Orange	48	Female	Yes	EUROPE	Yes	FL resident	04/01/20
53,841	Orange	22	Male	No		Unknown	FL resident	04/01/20
53,842	Orange	75	Male	No		Yes	FL resident	04/01/20
53,843	Orange	57	Male	No		No	FL resident	04/01/20
53,844	Orange	70	Male	No		Yes	FL resident	04/01/20
53,845	Orange	47	Male	Yes	FRANCE	No	FL resident	04/01/20
53,846	Orange	46	Male	No		No	FL resident	04/01/20
53,847	Orange	71	Male	No		Unknown	FL resident	04/01/20
53,848	Orange	37	Female	No		Yes	FL resident	04/01/20
53,849	Orange	36	Female	No		Unknown	FL resident	04/01/20
53,850	Orange	52	Female	No		Yes	FL resident	04/01/20
53,851	Orange	52	Female	No		Yes	FL resident	04/01/20
53,852	Orange	45	Female	Yes	NJ	Yes	FL resident	04/01/20
53,853	Orange	30	Male	No		Yes	FL resident	04/01/20
53,854	Orange	61	Male	No		Yes	FL resident	04/01/20
53,855	Orange	52	Male	No		Yes	FL resident	04/01/20
53,856	Orange	62	Female	No		No	FL resident	04/01/20
53,857	Orange	59	Female	No		Yes	FL resident	04/01/20
53,858	Orange	68	Male	Yes	FL; NY	No	FL resident	04/01/20

Coronavirus: line list of cases

Data verified as of Jun 14, 2020 at 10 AM

Data in this report are provisional and subject to change.

Case	County	Age	Gender	Travel related	Travel detail	Contact with a confirmed case	Jurisdiction	Date case counted
53,859	Orange	64	Female	No		Unknown	FL resident	04/01/20
53,860	Orange	25	Male	Yes	FL; NY	No	FL resident	04/01/20
53,861	Orange	83	Female	No		Yes	FL resident	04/01/20
53,862	Orange	36	Male	No		Yes	FL resident	04/01/20
53,863	Orange	46	Male	No		No	FL resident	04/01/20
53,864	Orange	36	Male	No		Yes	FL resident	04/01/20
53,865	Orange	41	Male	Yes	SOUTH AMERICA	Unknown	FL resident	04/01/20
53,866	Orange	42	Male	No		Yes	FL resident	04/01/20
53,867	Orange	25	Male	No		No	FL resident	04/01/20
53,868	Orange	63	Male	No		Yes	FL resident	04/01/20
53,869	Orange	69	Female	Yes	FL; NY	No	FL resident	04/01/20
53,870	Orange	76	Female	No		Yes	FL resident	04/01/20
53,871	Orange	56	Male	No		Yes	FL resident	04/01/20
53,872	Orange	36	Female	No		Yes	FL resident	04/01/20
53,873	Orange	29	Female	Yes	NY	No	FL resident	04/01/20
53,874	Orange	55	Male	No		No	FL resident	04/01/20
53,875	Orange	35	Male	No		Yes	FL resident	04/01/20
53,876	Orange	31	Male	Yes	FL; HAITI	No	FL resident	04/01/20
53,877	Orange	66	Male	Yes	U.S. VIRGIN ISLANDS	Yes	FL resident	04/01/20
53,878	Orange	40	Female	Yes	FL; NY	Yes	FL resident	04/01/20
53,879	Orange	47	Male	Yes	NY	Yes	FL resident	04/01/20
53,880	Orange	23	Male	No		Yes	FL resident	04/01/20
53,881	Orange	22	Female	Yes	FL; LA	Yes	FL resident	04/01/20
53,882	Orange	30	Male	No		Yes	FL resident	04/01/20
53,883	Orange	32	Male	Yes	BRAZIL	No	FL resident	04/01/20
53,884	Orange	21	Female	No		Yes	FL resident	04/01/20
53,885	Orange	54	Male	No		Yes	FL resident	04/01/20
53,886	Orange	48	Female	No		Yes	FL resident	04/01/20
53,887	Orange	39	Male	No		No	FL resident	04/01/20
53,888	Orange	26	Female	No		Yes	FL resident	04/01/20
53,889	Orange	48	Female	No		Unknown	FL resident	04/01/20
53,890	Orange	35	Female	Yes	PUERTO RICO	Yes	FL resident	04/01/20
53,891	Orange	66	Male	Yes	PUERTO RICO	Yes	FL resident	04/01/20
53,892	Orange	51	Female	Yes	DOMINICAN REPUBLIC; PUERTO RICO	Yes	FL resident	04/01/20
53,893	Orange	81	Male	No		No	FL resident	04/01/20
53,894	Orange	35	Male	Yes	NY	Unknown	FL resident	04/01/20
53,895	Orange	72	Female	No		No	FL resident	04/01/20
53,896	Orange	39	Male	No		Yes	FL resident	04/01/20
53,897	Orange	40	Female	No		Yes	FL resident	04/01/20
53,898	Orange	34	Male	Yes	NY	No	FL resident	04/01/20
53,899	Orange	60	Female	No		No	FL resident	04/01/20
53,900	Orange	55	Female	No		Yes	FL resident	04/01/20
53,901	Orange	32	Female	Yes	PUERTO RICO	Yes	FL resident	04/01/20
53,902	Orange	51	Female	No		No	FL resident	04/01/20
53,903	Orange	63	Female	Yes	CANADA; NY	Unknown	FL resident	04/01/20
53,904	Orange	32	Male	No		Yes	FL resident	04/02/20
53,905	Orange	29	Male	No		Yes	FL resident	04/02/20
53,906	Orange	54	Female	No		No	FL resident	04/02/20
53,907	Orange	41	Female	Yes	LA; NY	Yes	FL resident	04/02/20
53,908	Orange	56	Female	No		Yes	FL resident	04/02/20
53,909	Orange	21	Female	Unknown		Unknown	FL resident	04/02/20
53,910	Orange	73	Male	No		Yes	FL resident	04/02/20
53,911	Orange	29	Female	No		No	FL resident	04/02/20
53,912	Orange	29	Male	Yes	CO; FL	Unknown	FL resident	04/02/20
53,913	Orange	42	Male	No		Yes	FL resident	04/02/20
53,914	Orange	59	Female	Yes	NY	Unknown	FL resident	04/02/20
53,915	Orange	39	Female	No		Unknown	FL resident	04/02/20
53,916	Orange	30	Female	No		Yes	FL resident	04/02/20
53,917	Orange	50	Male	Yes	FL; IL	No	FL resident	04/02/20
53,918	Orange	31	Male	No		Yes	FL resident	04/02/20
53,919	Orange	1	Male	No		Yes	FL resident	04/02/20

Coronavirus: line list of cases

Data verified as of Jun 14, 2020 at 10 AM

Data in this report are provisional and subject to change.

Case	County	Age	Gender	Travel related	Travel detail	Contact with a confirmed case	Jurisdiction	Date case counted
53,920	Orange	45	Male	No		No	FL resident	04/02/20
53,921	Orange	70	Female	No		No	FL resident	04/02/20
53,922	Orange	45	Male	No		No	FL resident	04/02/20
53,923	Orange	28	Female	Unknown		Yes	FL resident	04/02/20
53,924	Orange	52	Female	No		Yes	FL resident	04/02/20
53,925	Orange	42	Male	No		Yes	FL resident	04/02/20
53,926	Orange	33	Male	No		Unknown	FL resident	04/02/20
53,927	Orange	38	Female	No		No	FL resident	04/02/20
53,928	Orange	24	Male	No		Yes	FL resident	04/02/20
53,929	Orange	27	Female	No		Yes	FL resident	04/02/20
53,930	Orange	72	Female	No		Yes	FL resident	04/02/20
53,931	Orange	48	Male	No		No	FL resident	04/02/20
53,932	Orange	16	Male	No		Yes	FL resident	04/02/20
53,933	Orange	24	Female	No		No	FL resident	04/02/20
53,934	Orange	33	Male	No		Unknown	FL resident	04/02/20
53,935	Orange	29	Male	No		Yes	FL resident	04/02/20
53,936	Orange	33	Female	No		Yes	FL resident	04/02/20
53,937	Orange	34	Male	No		No	FL resident	04/02/20
53,938	Orange	56	Male	No		No	FL resident	04/02/20
53,939	Orange	57	Female	No		No	FL resident	04/02/20
53,940	Orange	73	Female	No		Yes	FL resident	04/02/20
53,941	Orange	41	Female	No		Yes	FL resident	04/02/20
53,942	Orange	48	Male	No		Yes	FL resident	04/02/20
53,943	Orange	41	Female	No		Yes	FL resident	04/02/20
53,944	Orange	49	Female	No		Unknown	FL resident	04/02/20
53,945	Orange	30	Male	Yes	NJ	Yes	FL resident	04/02/20
53,946	Orange	2	Male	No		Yes	FL resident	04/02/20
53,947	Orange	0	Female	Yes	NY	Yes	FL resident	04/02/20
53,948	Orange	7	Female	No		Yes	FL resident	04/02/20
53,949	Orange	20	Female	Yes	IL	Yes	FL resident	04/02/20
53,950	Orange	5	Female	No		Yes	FL resident	04/02/20
53,951	Orange	32	Female	No		Yes	FL resident	04/02/20
53,952	Orange	28	Male	No		Yes	FL resident	04/02/20
53,953	Orange	43	Female	No		Yes	FL resident	04/02/20
53,954	Orange	48	Female	No		Yes	FL resident	04/02/20
53,955	Orange	29	Female	No		Yes	FL resident	04/02/20
53,956	Orange	27	Female	No		Yes	FL resident	04/02/20
53,957	Orange	56	Female	Unknown		Unknown	FL resident	04/02/20
53,958	Orange	58	Male	No		Yes	FL resident	04/02/20
53,959	Orange	80	Male	No		No	FL resident	04/02/20
53,960	Orange	49	Male	No		No	FL resident	04/02/20
53,961	Orange	60	Female	Yes	CA	No	FL resident	04/02/20
53,962	Orange	45	Female	Yes	FL; NY	No	FL resident	04/02/20
53,963	Orange	47	Female	No		Yes	FL resident	04/02/20
53,964	Orange	48	Female	No		Yes	FL resident	04/02/20
53,965	Orange	42	Female	No		No	FL resident	04/02/20
53,966	Orange	46	Male	No		Yes	FL resident	04/02/20
53,967	Orange	35	Male	No		No	FL resident	04/02/20
53,968	Orange	29	Male	No		Yes	FL resident	04/02/20
53,969	Orange	34	Male	No		Yes	FL resident	04/02/20
53,970	Orange	33	Male	No		Yes	FL resident	04/02/20
53,971	Orange	31	Male	No		Yes	FL resident	04/02/20
53,972	Orange	33	Female	No		Yes	FL resident	04/02/20
53,973	Orange	74	Female	No		Yes	FL resident	04/02/20
53,974	Orange	48	Male	No		No	FL resident	04/02/20
53,975	Orange	33	Male	No		Yes	FL resident	04/02/20
53,976	Orange	66	Female	Yes	FL; NY	Yes	FL resident	04/02/20
53,977	Orange	37	Male	No		Unknown	FL resident	04/02/20
53,978	Orange	30	Male	No		Yes	FL resident	04/02/20
53,979	Orange	34	Female	No		No	FL resident	04/03/20
53,980	Orange	40	Female	Yes	FL; NY	Yes	FL resident	04/03/20
53,981	Orange	47	Male	No		Yes	FL resident	04/03/20

Coronavirus: line list of cases

Data verified as of Jun 14, 2020 at 10 AM

Data in this report are provisional and subject to change.

Case	County	Age	Gender	Travel related	Travel detail	Contact with a confirmed case	Jurisdiction	Date case counted
53,982	Orange	24	Female	No		Yes	FL resident	04/03/20
53,983	Orange	24	Female	Yes	FL; UNITED ARAB EMIRATES	No	FL resident	04/03/20
53,984	Orange	65	Female	Yes	FL; PUERTO RICO	Yes	FL resident	04/03/20
53,985	Orange	22	Female	No		Yes	FL resident	04/03/20
53,986	Orange	22	Female	No		Yes	FL resident	04/03/20
53,987	Orange	21	Male	No		Yes	FL resident	04/03/20
53,988	Orange	28	Female	Yes	CT; FL; PA	No	FL resident	04/03/20
53,989	Orange	40	Female	Yes	FL; WY	Yes	FL resident	04/03/20
53,990	Orange	33	Female	Yes	NY	No	FL resident	04/03/20
53,991	Orange	68	Male	Yes	CO; FL	No	FL resident	04/03/20
53,992	Orange	56	Female	No		Yes	FL resident	04/03/20
53,993	Orange	23	Female	No		Yes	FL resident	04/03/20
53,994	Orange	34	Male	No		Yes	FL resident	04/03/20
53,995	Orange	59	Female	No		Yes	FL resident	04/03/20
53,996	Orange	26	Male	No		Yes	FL resident	04/03/20
53,997	Orange	51	Male	No		No	FL resident	04/03/20
53,998	Orange	52	Female	No		Yes	FL resident	04/03/20
53,999	Orange	46	Female	No		Yes	FL resident	04/03/20
54,000	Orange	36	Female	No		Unknown	FL resident	04/03/20
54,001	Orange	35	Female	No		Yes	FL resident	04/03/20
54,002	Orange	60	Male	Yes	FL; WI	Yes	FL resident	04/03/20
54,003	Orange	46	Female	No		Yes	FL resident	04/03/20
54,004	Orange	45	Male	No		Yes	FL resident	04/03/20
54,005	Orange	34	Female	No		No	FL resident	04/03/20
54,006	Orange	65	Male	No		Unknown	FL resident	04/03/20
54,007	Orange	32	Male	No		Unknown	FL resident	04/03/20
54,008	Orange	29	Female	Yes	UNITED KINGDOM	Yes	FL resident	04/03/20
54,009	Orange	51	Male	No		Yes	FL resident	04/03/20
54,010	Orange	51	Female	No		Yes	FL resident	04/03/20
54,011	Orange	55	Male	Yes	FL; NJ	Yes	FL resident	04/03/20
54,012	Orange	60	Male	No		No	FL resident	04/03/20
54,013	Orange	32	Male	Unknown			FL resident	04/03/20
54,014	Orange	38	Male	Yes	FL; MA	No	FL resident	04/03/20
54,015	Orange	34	Male	No		Yes	FL resident	04/03/20
54,016	Orange	54	Female	No		Unknown	FL resident	04/03/20
54,017	Orange	45	Female	Yes	FL; MI	Yes	FL resident	04/03/20
54,018	Orange	32	Male	No		Yes	FL resident	04/03/20
54,019	Orange	52	Male	No		Yes	FL resident	04/03/20
54,020	Orange	71	Female	Yes	NJ	Yes	FL resident	04/03/20
54,021	Orange	71	Female	No		No	FL resident	04/03/20
54,022	Orange	86	Female	No		Yes	FL resident	04/03/20
54,023	Orange	41	Female	Yes	COLOMBIA; FL; VENEZUELA	Yes	FL resident	04/03/20
54,024	Orange	58	Male	Yes	LA	Unknown	FL resident	04/03/20
54,025	Orange	49	Male	No		Yes	FL resident	04/03/20
54,026	Orange	23	Male	No		Yes	FL resident	04/03/20
54,027	Orange	43	Female	No		No	FL resident	04/03/20
54,028	Orange	46	Female	No		No	FL resident	04/03/20
54,029	Orange	30	Male	Unknown		Yes	FL resident	04/04/20
54,030	Orange	38	Female	Yes	CAYMAN ISLANDS; FL; JAMAICA; MEXICO	Unknown	FL resident	04/04/20
54,031	Orange	29	Male	No		Unknown	FL resident	04/04/20
54,032	Orange	3	Female	No		Yes	FL resident	04/04/20
54,033	Orange	28	Female	No		Yes	FL resident	04/04/20
54,034	Orange	35	Female	No		Yes	FL resident	04/04/20
54,035	Orange	58	Female	No		No	FL resident	04/04/20
54,036	Orange	26	Male	No		Yes	FL resident	04/04/20
54,037	Orange	12	Male	No		Yes	FL resident	04/04/20
54,038	Orange	43	Female	No		Yes	FL resident	04/04/20
54,039	Orange	16	Female	No		Yes	FL resident	04/04/20
54,040	Orange	74	Male	Yes	FL; LA	No	FL resident	04/04/20
54,041	Orange	60	Male	Yes	FL; NY	Yes	FL resident	04/04/20
54,042	Orange	17	Male	No		Yes	FL resident	04/04/20

Coronavirus: line list of cases

Data verified as of Jun 14, 2020 at 10 AM

Data in this report are provisional and subject to change.

Case	County	Age	Gender	Travel related	Travel detail	Contact with a confirmed case	Jurisdiction	Date case counted
54,043	Orange	44	Male	No		Yes	FL resident	04/04/20
54,044	Orange	58	Male	No		Yes	FL resident	04/04/20
54,045	Orange	43	Female	No		No	FL resident	04/04/20
54,046	Orange	26	Female	No		No	FL resident	04/04/20
54,047	Orange	21	Female	No		No	FL resident	04/04/20
54,048	Orange	63	Male	Unknown		Yes	FL resident	04/04/20
54,049	Orange	24	Male	No		No	FL resident	04/04/20
54,050	Orange	35	Male	No		Unknown	FL resident	04/04/20
54,051	Orange	46	Male	No		Yes	FL resident	04/04/20
54,052	Orange	44	Female	No		No	FL resident	04/04/20
54,053	Orange	70	Female	No		No	FL resident	04/04/20
54,054	Orange	35	Female	No		No	FL resident	04/04/20
54,055	Orange	30	Female	No		Yes	FL resident	04/04/20
54,056	Orange	59	Male	No		Yes	FL resident	04/04/20
54,057	Orange	27	Male	No		No	FL resident	04/04/20
54,058	Orange	26	Female	No		Unknown	FL resident	04/04/20
54,059	Orange	34	Female	No		No	FL resident	04/04/20
54,060	Orange	55	Male	No		Yes	FL resident	04/04/20
54,061	Orange	58	Male	No		Yes	FL resident	04/04/20
54,062	Orange	29	Female	Yes	NY	Yes	FL resident	04/04/20
54,063	Orange	58	Female	Yes	FL; NY	Yes	FL resident	04/04/20
54,064	Orange	50	Male	No		No	FL resident	04/04/20
54,065	Orange	59	Male	Yes	NY	No	FL resident	04/04/20
54,066	Orange	28	Female	Yes	FL; NY	Unknown	FL resident	04/04/20
54,067	Orange	48	Male	No		Unknown	FL resident	04/04/20
54,068	Orange	67	Female	No		Yes	FL resident	04/04/20
54,069	Orange	101	Female	No		No	FL resident	04/04/20
54,070	Orange	33	Male	No		Yes	FL resident	04/04/20
54,071	Orange	55	Male	No		Unknown	FL resident	04/04/20
54,072	Orange	37	Male	No		Unknown	FL resident	04/04/20
54,073	Orange	48	Female	No		Yes	FL resident	04/04/20
54,074	Orange	35	Male	No		No	FL resident	04/04/20
54,075	Orange	36	Male	No		No	FL resident	04/04/20
54,076	Orange	19	Female	No		Yes	FL resident	04/04/20
54,077	Orange	25	Female	No		Yes	FL resident	04/04/20
54,078	Orange	51	Female	No		Yes	FL resident	04/04/20
54,079	Orange	37	Female	No		Yes	FL resident	04/04/20
54,080	Orange	38	Male	No		Yes	FL resident	04/04/20
54,081	Orange	57	Male	No		No	FL resident	04/04/20
54,082	Orange	52	Female	Yes	GA; NV; NY; TX	Unknown	FL resident	04/04/20
54,083	Orange	32	Male	Yes	CA; FL	Yes	FL resident	04/04/20
54,084	Orange	31	Male	Yes	ASIA; FL; LA	Yes	FL resident	04/04/20
54,085	Orange	35	Male	Unknown		Yes	FL resident	04/04/20
54,086	Orange	60	Female	No		Unknown	FL resident	04/05/20
54,087	Orange	72	Female	No		Yes	FL resident	04/05/20
54,088	Orange	45	Female	No		Yes	FL resident	04/05/20
54,089	Orange	66	Female	No		Yes	FL resident	04/05/20
54,090	Orange	55	Male	No		No	FL resident	04/05/20
54,091	Orange	54	Male	No		Yes	FL resident	04/05/20
54,092	Orange	34	Male	No		Yes	FL resident	04/05/20
54,093	Orange	24	Female	No		Unknown	FL resident	04/05/20
54,094	Orange	66	Male	No		Yes	FL resident	04/05/20
54,095	Orange	74	Male	Yes	SOUTH AMERICA	Yes	FL resident	04/05/20
54,096	Orange	56	Male	No		Yes	FL resident	04/05/20
54,097	Orange	23	Male	Yes	FL; NJ	Yes	FL resident	04/05/20
54,098	Orange	42	Male	No		No	FL resident	04/05/20
54,099	Orange	68	Male	Yes	FL; OK	Unknown	FL resident	04/05/20
54,100	Orange	40	Male	No		Yes	FL resident	04/05/20
54,101	Orange	51	Female	No		Yes	FL resident	04/05/20
54,102	Orange	24	Male	No		Yes	FL resident	04/05/20
54,103	Orange	65	Female	No		No	FL resident	04/05/20
54,104	Orange	45	Male	No		Yes	FL resident	04/05/20

Coronavirus: line list of cases

Data verified as of Jun 14, 2020 at 10 AM

Data in this report are provisional and subject to change.

Case	County	Age	Gender	Travel related	Travel detail	Contact with a confirmed case	Jurisdiction	Date case counted
54,105	Orange	35	Female	No		No	FL resident	04/05/20
54,106	Orange	17	Male	Unknown		Unknown	FL resident	04/05/20
54,107	Orange	47	Female	No		Yes	FL resident	04/05/20
54,108	Orange	51	Male	No		No	FL resident	04/05/20
54,109	Orange	29	Female	Yes	CHILE; FL; TX	Yes	FL resident	04/05/20
54,110	Orange	39	Male	No		No	FL resident	04/05/20
54,111	Orange	32	Female	No		Yes	FL resident	04/05/20
54,112	Orange	46	Male	No		No	FL resident	04/05/20
54,113	Orange	35	Male	No		Yes	FL resident	04/05/20
54,114	Orange	43	Female	No		No	FL resident	04/05/20
54,115	Orange	45	Male	No		Yes	FL resident	04/05/20
54,116	Orange	37	Male	No		Yes	FL resident	04/05/20
54,117	Orange	19	Female	No		Yes	FL resident	04/05/20
54,118	Orange	41	Male	No		No	FL resident	04/05/20
54,119	Orange	24	Male	No		No	FL resident	04/05/20
54,120	Orange	54	Female	No			FL resident	04/06/20
54,121	Orange	70	Male	No		Yes	FL resident	04/06/20
54,122	Orange	59	Female	Yes	FL; TN	No	FL resident	04/06/20
54,123	Orange	24	Female	No		No	FL resident	04/06/20
54,124	Orange	65	Female	No		Yes	FL resident	04/06/20
54,125	Orange	55	Male	Yes	FL; NY	Yes	FL resident	04/06/20
54,126	Orange	48	Male	Yes	FL; NY	No	FL resident	04/06/20
54,127	Orange	41	Female	No		No	FL resident	04/06/20
54,128	Orange	53	Female	No		No	FL resident	04/06/20
54,129	Orange	55	Female	Yes	FL; MO	Yes	FL resident	04/06/20
54,130	Orange	66	Female	No		No	FL resident	04/06/20
54,131	Orange	38	Male	No		Yes	FL resident	04/06/20
54,132	Orange	45	Male	No		No	FL resident	04/06/20
54,133	Orange	23	Male	No		Unknown	FL resident	04/06/20
54,134	Orange	39	Female	No		No	FL resident	04/06/20
54,135	Orange	51	Male	No		Yes	FL resident	04/06/20
54,136	Orange	25	Female	No		Yes	FL resident	04/06/20
54,137	Orange	77	Male	No		Yes	FL resident	04/06/20
54,138	Orange	69	Female	No		Yes	FL resident	04/06/20
54,139	Orange	30	Male	No		No	FL resident	04/06/20
54,140	Orange	64	Female	Yes	NY	No	FL resident	04/06/20
54,141	Orange	64	Male	No		Yes	FL resident	04/06/20
54,142	Orange	60	Male	No		Yes	FL resident	04/06/20
54,143	Orange	63	Male	No		Yes	FL resident	04/06/20
54,144	Orange	93	Male	No		Unknown	FL resident	04/06/20
54,145	Orange	37	Male	No		Yes	FL resident	04/06/20
54,146	Orange	64	Female	Unknown			FL resident	04/06/20
54,147	Orange	2	Male	No		No	FL resident	04/06/20
54,148	Orange	52	Female	No		Yes	FL resident	04/06/20
54,149	Orange	52	Male	No		Yes	FL resident	04/06/20
54,150	Orange	56	Male	No		Unknown	FL resident	04/06/20
54,151	Orange	54	Female	No		Unknown	FL resident	04/06/20
54,152	Orange	46	Female	No		Yes	FL resident	04/06/20
54,153	Orange	43	Female	No		No	FL resident	04/06/20
54,154	Orange	39	Female	Yes	MI	No	FL resident	04/07/20
54,155	Orange	35	Male	No		Yes	FL resident	04/07/20
54,156	Orange	49	Male	Yes	IL; NM; NY; TN	No	FL resident	04/07/20
54,157	Orange	28	Female	No		Unknown	FL resident	04/07/20
54,158	Orange	48	Male	No		No	FL resident	04/07/20
54,159	Orange	31	Male	No		No	FL resident	04/07/20
54,160	Orange	42	Female	Yes	FL; LA	Yes	FL resident	04/07/20
54,161	Orange	65	Male	No		Yes	FL resident	04/07/20
54,162	Orange	60	Female	No		No	FL resident	04/07/20
54,163	Orange	41	Female	No		Unknown	FL resident	04/07/20
54,164	Orange	30	Male	No		Unknown	FL resident	04/07/20
54,165	Orange	27	Female	Yes	FL; NY	Yes	FL resident	04/07/20
54,166	Orange	35	Male	No		Yes	FL resident	04/07/20

Coronavirus: line list of cases

Data verified as of Jun 14, 2020 at 10 AM

Data in this report are provisional and subject to change.

Case	County	Age	Gender	Travel related	Travel detail	Contact with a confirmed case	Jurisdiction	Date case counted
54,167	Orange	51	Female	Yes	GA	Yes	FL resident	04/07/20
54,168	Orange	54	Male	Yes	GA	Yes	FL resident	04/07/20
54,169	Orange	57	Male	No		No	FL resident	04/07/20
54,170	Orange	50	Male	No		No	FL resident	04/07/20
54,171	Orange	52	Female	No		No	FL resident	04/07/20
54,172	Orange	40	Male	No		Unknown	FL resident	04/07/20
54,173	Orange	58	Female	No		Yes	FL resident	04/07/20
54,174	Orange	80	Male	No		Unknown	FL resident	04/07/20
54,175	Orange	85	Female	No		Yes	FL resident	04/07/20
54,176	Orange	36	Male	No		Yes	FL resident	04/07/20
54,177	Orange	65	Female	No		Yes	FL resident	04/08/20
54,178	Orange	46	Male	Yes	NY	Yes	FL resident	04/08/20
54,179	Orange	18	Male	No		No	FL resident	04/08/20
54,180	Orange	57	Female	Yes	NY	Yes	FL resident	04/08/20
54,181	Orange	49	Male	No		No	FL resident	04/08/20
54,182	Orange	52	Female	No		No	FL resident	04/08/20
54,183	Orange	19	Female	No		No	FL resident	04/08/20
54,184	Orange	34	Male	No		Yes	FL resident	04/08/20
54,185	Orange	33	Female	No		Yes	FL resident	04/08/20
54,186	Orange	48	Female	No		Yes	FL resident	04/08/20
54,187	Orange	32	Male	No		Yes	FL resident	04/08/20
54,188	Orange	60	Male	No		Yes	FL resident	04/08/20
54,189	Orange	39	Male	Yes	NY	Yes	FL resident	04/08/20
54,190	Orange	21	Male	No		Yes	FL resident	04/08/20
54,191	Orange	52	Female	Yes	FL; PUERTO RICO	Yes	FL resident	04/08/20
54,192	Orange	28	Female	No		No	FL resident	04/08/20
54,193	Orange	57	Female	Yes	UNITED KINGDOM	Yes	FL resident	04/08/20
54,194	Orange	30	Female	No		No	FL resident	04/08/20
54,195	Orange	81	Male	No		No	FL resident	04/08/20
54,196	Orange	41	Male	No		Unknown	FL resident	04/08/20
54,197	Orange	41	Female	Yes	NY	Yes	FL resident	04/08/20
54,198	Orange	16	Female	No		Yes	FL resident	04/08/20
54,199	Orange	53	Male	No		No	FL resident	04/08/20
54,200	Orange	18	Female	No		Yes	FL resident	04/08/20
54,201	Orange	75	Male	No		Yes	FL resident	04/08/20
54,202	Orange	70	Female	No		Yes	FL resident	04/08/20
54,203	Orange	62	Male	No		Yes	FL resident	04/08/20
54,204	Orange	38	Male	No		Unknown	FL resident	04/08/20
54,205	Orange	25	Male	No		Yes	FL resident	04/08/20
54,206	Orange	57	Female	No		Yes	FL resident	04/08/20
54,207	Orange	62	Male	No		Yes	FL resident	04/08/20
54,208	Orange	36	Female	No		Unknown	FL resident	04/08/20
54,209	Orange	44	Female	Yes	CA; FL	No	FL resident	04/08/20
54,210	Orange	27	Female	No		No	FL resident	04/08/20
54,211	Orange	51	Female	No		No	FL resident	04/08/20
54,212	Orange	65	Male	Yes	FL; PUERTO RICO	Yes	FL resident	04/08/20
54,213	Orange	85	Female	No		No	FL resident	04/08/20
54,214	Orange	42	Female	No		No	FL resident	04/08/20
54,215	Orange	49	Female	No		No	FL resident	04/08/20
54,216	Orange	30	Female	No		No	FL resident	04/08/20
54,217	Orange	89	Female	No		No	FL resident	04/08/20
54,218	Orange	53	Male	Unknown		Unknown	FL resident	04/08/20
54,219	Orange	55	Male	Yes	FL; UT	No	FL resident	04/08/20
54,220	Orange	81	Female	No		No	FL resident	04/08/20
54,221	Orange	42	Male	No		Yes	FL resident	04/08/20
54,222	Orange	71	Female	Yes	SPAIN	Yes	FL resident	04/08/20
54,223	Orange	15	Male	No		Yes	FL resident	04/08/20
54,224	Orange	19	Female	No		Yes	FL resident	04/08/20
54,225	Orange	18	Male	No		Yes	FL resident	04/08/20
54,226	Orange	41	Male	No		Yes	FL resident	04/08/20
54,227	Orange	31	Female	Yes	FL; ITALY	Unknown	FL resident	04/08/20
54,228	Orange	68	Female	No		Yes	FL resident	04/08/20

Coronavirus: line list of cases

Data verified as of Jun 14, 2020 at 10 AM

Data in this report are provisional and subject to change.

Case	County	Age	Gender	Travel related	Travel detail	Contact with a confirmed case	Jurisdiction	Date case counted
54,229	Orange	44	Female	No		Yes	FL resident	04/08/20
54,230	Orange	42	Male	Yes	FL; NY	Yes	FL resident	04/08/20
54,231	Orange	23	Male	No		Yes	FL resident	04/08/20
54,232	Orange	24	Female	No		No	FL resident	04/08/20
54,233	Orange	22	Female	No		No	FL resident	04/08/20
54,234	Orange	65	Male	No		Yes	FL resident	04/08/20
54,235	Orange	26	Female	No		No	FL resident	04/08/20
54,236	Orange	57	Male	Yes	FL; KUWAIT; QATAR	Yes	FL resident	04/08/20
54,237	Orange	55	Male	No		Yes	FL resident	04/08/20
54,238	Orange	56	Female	No		Yes	FL resident	04/08/20
54,239	Orange	56	Male	No		Yes	FL resident	04/08/20
54,240	Orange	84	Female	No		No	FL resident	04/08/20
54,241	Orange	92	Female	No		No	FL resident	04/08/20
54,242	Orange	46	Female	No		No	FL resident	04/08/20
54,243	Orange	43	Female	No		Yes	FL resident	04/09/20
54,244	Orange	24	Male	No		Yes	FL resident	04/09/20
54,245	Orange	53	Female	No		Yes	FL resident	04/09/20
54,246	Orange	40	Male	No		No	FL resident	04/09/20
54,247	Orange	55	Female	No		No	FL resident	04/09/20
54,248	Orange	47	Female	No		No	FL resident	04/09/20
54,249	Orange	44	Female	Yes	FL; VA	Yes	FL resident	04/09/20
54,250	Orange	41	Female	No		No	FL resident	04/09/20
54,251	Orange	56	Male	No		Yes	FL resident	04/09/20
54,252	Orange	60	Male	No		Yes	FL resident	04/09/20
54,253	Orange	39	Female	No		Yes	FL resident	04/09/20
54,254	Orange	52	Female	No		Yes	FL resident	04/09/20
54,255	Orange	21	Female	No		Yes	FL resident	04/09/20
54,256	Orange	75	Male	No		Yes	FL resident	04/09/20
54,257	Orange	22	Female	No		Yes	FL resident	04/09/20
54,258	Orange	56	Male	No		Yes	FL resident	04/09/20
54,259	Orange	23	Male	Yes	FL; GA; VA	Yes	FL resident	04/09/20
54,260	Orange	36	Male	No		Yes	FL resident	04/09/20
54,261	Orange	28	Female	Yes	FL; GA; NY; OH; PUERTO RICO; TX	No	FL resident	04/09/20
54,262	Orange	27	Female	Yes	FL; GA	Yes	FL resident	04/09/20
54,263	Orange	22	Female	No		Yes	FL resident	04/09/20
54,264	Orange	51	Female	No		Yes	FL resident	04/09/20
54,265	Orange	32	Male	No		No	FL resident	04/09/20
54,266	Orange	40	Female	No		No	FL resident	04/09/20
54,267	Orange	58	Male	Yes	FL; OK; VA	Yes	FL resident	04/09/20
54,268	Orange	66	Male	No			FL resident	04/09/20
54,269	Orange	81	Female	No		Unknown	FL resident	04/09/20
54,270	Orange	41	Female	No		Yes	FL resident	04/09/20
54,271	Orange	34	Female	Yes	UT	No	FL resident	04/09/20
54,272	Orange	22	Female	No		No	FL resident	04/09/20
54,273	Orange	52	Male	No		Yes	FL resident	04/09/20
54,274	Orange	29	Female	No		Yes	FL resident	04/09/20
54,275	Orange	41	Male	No		No	FL resident	04/09/20
54,276	Orange	24	Male	No		Unknown	FL resident	04/09/20
54,277	Orange	51	Female	No		No	FL resident	04/09/20
54,278	Orange	39	Female	No		Yes	FL resident	04/09/20
54,279	Orange	56	Female	No		Yes	FL resident	04/09/20
54,280	Orange	66	Male	No		Yes	FL resident	04/09/20
54,281	Orange	61	Female	Unknown		Yes	FL resident	04/09/20
54,282	Orange	52	Male	No		No	FL resident	04/09/20
54,283	Orange	28	Male	Unknown		No	FL resident	04/09/20
54,284	Orange	52	Female	No		Yes	FL resident	04/09/20
54,285	Orange	21	Male	No		Unknown	FL resident	04/10/20
54,286	Orange	7	Male	No		No	FL resident	04/10/20
54,287	Orange	59	Female	No		Yes	FL resident	04/10/20
54,288	Orange	32	Male	No		No	FL resident	04/10/20
54,289	Orange	33	Female	No		Yes	FL resident	04/10/20

Coronavirus: line list of cases

Data verified as of Jun 14, 2020 at 10 AM

Data in this report are provisional and subject to change.

Case	County	Age	Gender	Travel related	Travel detail	Contact with a confirmed case	Jurisdiction	Date case counted
54,290	Orange	40	Female	No		No	FL resident	04/10/20
54,291	Orange	46	Male	No		Yes	FL resident	04/10/20
54,292	Orange	62	Male	Yes	FL; NY	Yes	FL resident	04/10/20
54,293	Orange	45	Female	No		Unknown	FL resident	04/10/20
54,294	Orange	50	Female	No		Yes	FL resident	04/10/20
54,295	Orange	63	Female	No		Yes	FL resident	04/10/20
54,296	Orange	22	Female	No		Yes	FL resident	04/10/20
54,297	Orange	52	Male	Yes	FL; PAKISTAN	No	FL resident	04/10/20
54,298	Orange	54	Male	No		Yes	FL resident	04/10/20
54,299	Orange	19	Female	No		Yes	FL resident	04/10/20
54,300	Orange	25	Male	No		Yes	FL resident	04/10/20
54,301	Orange	68	Male	Yes	FL; NJ; NY	No	FL resident	04/10/20
54,302	Orange	72	Female	No		Yes	FL resident	04/10/20
54,303	Orange	62	Female	No		Yes	FL resident	04/10/20
54,304	Orange	24	Female	No		Yes	FL resident	04/10/20
54,305	Orange	33	Male	No		Yes	FL resident	04/10/20
54,306	Orange	35	Male	No		Unknown	FL resident	04/10/20
54,307	Orange	83	Female	No		No	FL resident	04/10/20
54,308	Orange	75	Male	No		No	FL resident	04/10/20
54,309	Orange	34	Male	No		Yes	FL resident	04/10/20
54,310	Orange	82	Female	No		Yes	FL resident	04/10/20
54,311	Orange	28	Female	No		No	FL resident	04/10/20
54,312	Orange	60	Female	No		No	FL resident	04/10/20
54,313	Orange	55	Male	No		No	FL resident	04/10/20
54,314	Orange	67	Male	No		No	FL resident	04/11/20
54,315	Orange	21	Female	Unknown		Yes	FL resident	04/11/20
54,316	Orange	20	Female	No		Yes	FL resident	04/11/20
54,317	Orange	9	Female	No		Yes	FL resident	04/11/20
54,318	Orange	26	Male	Yes	DC; FL	Yes	FL resident	04/11/20
54,319	Orange	45	Female	No		Yes	FL resident	04/11/20
54,320	Orange	37	Male	No		Yes	FL resident	04/11/20
54,321	Orange	66	Male	No		Unknown	FL resident	04/11/20
54,322	Orange	62	Male	No		Yes	FL resident	04/11/20
54,323	Orange	83	Female	Yes	FL; UNKNOWN	Unknown	FL resident	04/11/20
54,324	Orange	18	Female	No		Yes	FL resident	04/11/20
54,325	Orange	37	Female	No		No	FL resident	04/11/20
54,326	Orange	69	Female	No		Yes	FL resident	04/11/20
54,327	Orange	50	Male	No		No	FL resident	04/11/20
54,328	Orange	63	Male	No		Yes	FL resident	04/11/20
54,329	Orange	29	Male	No		No	FL resident	04/11/20
54,330	Orange	33	Male	No		Yes	FL resident	04/11/20
54,331	Orange	61	Female	No		Yes	FL resident	04/11/20
54,332	Orange	53	Female	Yes	GA	No	FL resident	04/11/20
54,333	Orange	28	Male	Yes	FL; UNITED KINGDOM	Yes	FL resident	04/11/20
54,334	Orange	29	Male	No		Yes	FL resident	04/11/20
54,335	Orange	33	Male	No		Yes	FL resident	04/11/20
54,336	Orange	49	Male	No		Yes	FL resident	04/11/20
54,337	Orange	43	Male	No		Yes	FL resident	04/11/20
54,338	Orange	44	Male	No		Yes	FL resident	04/11/20
54,339	Orange	37	Male	No		No	FL resident	04/11/20
54,340	Orange	33	Male	Yes	FL; NY	No	FL resident	04/11/20
54,341	Orange	49	Male	No		Yes	FL resident	04/11/20
54,342	Orange	31	Male	No		Unknown	FL resident	04/11/20
54,343	Orange	36	Male	No		Yes	FL resident	04/11/20
54,344	Orange	40	Female	No		Yes	FL resident	04/11/20
54,345	Orange	0	Male	No		Yes	FL resident	04/11/20
54,346	Orange	33	Male	No		Yes	FL resident	04/11/20
54,347	Orange	37	Female	No		No	FL resident	04/11/20
54,348	Orange	34	Female	No		Unknown	FL resident	04/11/20
54,349	Orange	55	Female	Yes	DC; FL; SC	No	FL resident	04/12/20
54,350	Orange	54	Female	No		No	FL resident	04/12/20
54,351	Orange	43	Male	No		Unknown	FL resident	04/12/20

Coronavirus: line list of cases

Data verified as of Jun 14, 2020 at 10 AM

Data in this report are provisional and subject to change.

Case	County	Age	Gender	Travel related	Travel detail	Contact with a confirmed case	Jurisdiction	Date case counted
54,352	Orange	47	Male	No		No	FL resident	04/12/20
54,353	Orange	7	Male	No		Yes	FL resident	04/12/20
54,354	Orange	41	Male	No		Yes	FL resident	04/12/20
54,355	Orange	36	Male	No		Yes	FL resident	04/12/20
54,356	Orange	29	Male	Yes	FL; GEORGIA	No	FL resident	04/12/20
54,357	Orange	40	Male	No		No	FL resident	04/12/20
54,358	Orange	24	Male	No		Unknown	FL resident	04/12/20
54,359	Orange	63	Female	No		Yes	FL resident	04/12/20
54,360	Orange	35	Male	Yes	FL; NJ	Unknown	FL resident	04/12/20
54,361	Orange	46	Male	No		No	FL resident	04/12/20
54,362	Orange	63	Male	No		No	FL resident	04/12/20
54,363	Orange	73	Female	No		Yes	FL resident	04/12/20
54,364	Orange	60	Male	No		Yes	FL resident	04/12/20
54,365	Orange	51	Female	No		Yes	FL resident	04/12/20
54,366	Orange	57	Female	No		Yes	FL resident	04/12/20
54,367	Orange	36	Female	No		Yes	FL resident	04/12/20
54,368	Orange	30	Male	Unknown			FL resident	04/12/20
54,369	Orange	7	Female	Yes	FL; UNKNOWN	Unknown	FL resident	04/12/20
54,370	Orange	87	Female	No		No	FL resident	04/12/20
54,371	Orange	31	Male	Yes	FL; HONDURAS	Yes	FL resident	04/12/20
54,372	Orange	35	Male	No		Yes	FL resident	04/12/20
54,373	Orange	52	Female	No		No	FL resident	04/12/20
54,374	Orange	19	Male	No		Yes	FL resident	04/12/20
54,375	Orange	46	Male	No		Yes	FL resident	04/12/20
54,376	Orange	29	Female	No		Yes	FL resident	04/12/20
54,377	Orange	0	Female	No		Yes	FL resident	04/12/20
54,378	Orange	21	Female	No			FL resident	04/12/20
54,379	Orange	10	Male	No		Yes	FL resident	04/12/20
54,380	Orange	54	Female	No		Yes	FL resident	04/12/20
54,381	Orange	66	Female	No		Yes	FL resident	04/12/20
54,382	Orange	30	Male	Yes	FL; LA	Yes	FL resident	04/12/20
54,383	Orange	46	Male	Unknown		Unknown	FL resident	04/12/20
54,384	Orange	18	Female	Yes	FL; PUERTO RICO	No	FL resident	04/12/20
54,385	Orange	48	Female	No		Yes	FL resident	04/12/20
54,386	Orange	20	Male	No		Yes	FL resident	04/12/20
54,387	Orange	48	Female	No		No	FL resident	04/12/20
54,388	Orange	46	Female	No		Yes	FL resident	04/12/20
54,389	Orange	83	Female	No		Yes	FL resident	04/12/20
54,390	Orange	49	Male	No		Yes	FL resident	04/12/20
54,391	Orange	32	Male	No		No	FL resident	04/12/20
54,392	Orange	52	Male	Yes	CA; FL; KS; MA; ME; NC; NJ; UT; WA; WY	No	FL resident	04/12/20
54,393	Orange	38	Male	No		Yes	FL resident	04/13/20
54,394	Orange	14	Female	No		Yes	FL resident	04/13/20
54,395	Orange	24	Female	No		No	FL resident	04/13/20
54,396	Orange	31	Male	No			FL resident	04/13/20
54,397	Orange	2	Male	No		Yes	FL resident	04/13/20
54,398	Orange	22	Female	No		Yes	FL resident	04/13/20
54,399	Orange	43	Female	Yes	LA	No	FL resident	04/13/20
54,400	Orange	40	Female	No		Yes	FL resident	04/13/20
54,401	Orange	38	Male	No		Yes	FL resident	04/13/20
54,402	Orange	44	Female	No		No	FL resident	04/13/20
54,403	Orange	52	Male	Yes	FL; NY	No	FL resident	04/13/20
54,404	Orange	36	Female	No		Unknown	FL resident	04/13/20
54,405	Orange	85	Male	No		No	FL resident	04/13/20
54,406	Orange	44	Female	No		Yes	FL resident	04/13/20
54,407	Orange	48	Female	No		No	FL resident	04/13/20
54,408	Orange	45	Male	No		No	FL resident	04/13/20
54,409	Orange	50	Female	No		Yes	FL resident	04/13/20
54,410	Orange	17	Male	No		Yes	FL resident	04/13/20
54,411	Orange	50	Female	Yes	FL; NJ	Yes	FL resident	04/13/20
54,412	Orange	1	Female	No		Yes	FL resident	04/13/20

Coronavirus: line list of cases

Data verified as of Jun 14, 2020 at 10 AM

Data in this report are provisional and subject to change.

Case	County	Age	Gender	Travel related	Travel detail	Contact with a confirmed case	Jurisdiction	Date case counted
54,413	Orange	41	Male	No		No	FL resident	04/13/20
54,414	Orange	58	Male	No		Yes	FL resident	04/13/20
54,415	Orange	63	Female	No		Yes	FL resident	04/13/20
54,416	Orange	21	Male	No		Yes	FL resident	04/13/20
54,417	Orange	22	Male	No		Yes	FL resident	04/13/20
54,418	Orange	57	Female	No		No	FL resident	04/13/20
54,419	Orange	37	Female	No		Yes	FL resident	04/13/20
54,420	Orange	63	Female	Yes	FL; NY	No	FL resident	04/13/20
54,421	Orange	64	Female	No		Yes	FL resident	04/14/20
54,422	Orange	61	Male	No		No	FL resident	04/14/20
54,423	Orange	64	Male	No		Yes	FL resident	04/14/20
54,424	Orange	32	Male	No		Yes	FL resident	04/14/20
54,425	Orange	24	Male	No		Yes	FL resident	04/14/20
54,426	Orange	45	Male	Yes	NY	No	FL resident	04/14/20
54,427	Orange	18	Male	No		Yes	FL resident	04/14/20
54,428	Orange	66	Male	No		Yes	FL resident	04/14/20
54,429	Orange	16	Female	No		Yes	FL resident	04/14/20
54,430	Orange	51	Female	No		No	FL resident	04/14/20
54,431	Orange	18	Male	No		Yes	FL resident	04/14/20
54,432	Orange	78	Male	No		No	FL resident	04/14/20
54,433	Orange	38	Male	No		Yes	FL resident	04/14/20
54,434	Orange	3	Male	No		No	FL resident	04/14/20
54,435	Orange	66	Female	Yes	FL; GA	Unknown	FL resident	04/14/20
54,436	Orange	57	Female	No		Yes	FL resident	04/14/20
54,437	Orange	61	Male	No		Yes	FL resident	04/14/20
54,438	Orange	40	Male	Yes	NY	No	FL resident	04/14/20
54,439	Orange	53	Female	No		Yes	FL resident	04/15/20
54,440	Orange	29	Female	No		Yes	FL resident	04/15/20
54,441	Orange	60	Female	No		Yes	FL resident	04/15/20
54,442	Orange	26	Female	No		Yes	FL resident	04/15/20
54,443	Orange	4	Male	No		Yes	FL resident	04/15/20
54,444	Orange	24	Male	No		No	FL resident	04/15/20
54,445	Orange	40	Female	No		Yes	FL resident	04/15/20
54,446	Orange	16	Male	No		Yes	FL resident	04/15/20
54,447	Orange	36	Female	No		Yes	FL resident	04/15/20
54,448	Orange	2	Male	No		Yes	FL resident	04/15/20
54,449	Orange	44	Male	Yes	FL; NH; NY	No	FL resident	04/15/20
54,450	Orange	49	Male	No		Yes	FL resident	04/15/20
54,451	Orange	32	Female	No		Yes	FL resident	04/15/20
54,452	Orange	50	Female	No		Yes	FL resident	04/15/20
54,453	Orange	71	Female	Yes	FL; NY	Unknown	FL resident	04/15/20
54,454	Orange	83	Male	No		No	FL resident	04/15/20
54,455	Orange	30	Male	Yes	FL; NY	No	FL resident	04/15/20
54,456	Orange	32	Female	Unknown		Unknown	FL resident	04/15/20
54,457	Orange	52	Female	No		No	FL resident	04/15/20
54,458	Orange	73	Male	Yes	SPAIN	Yes	FL resident	04/15/20
54,459	Orange	83	Male	Unknown		No	FL resident	04/15/20
54,460	Orange	45	Male	No		Unknown	FL resident	04/15/20
54,461	Orange	50	Female	No		Yes	FL resident	04/15/20
54,462	Orange	50	Female	No		No	FL resident	04/15/20
54,463	Orange	42	Male	No		Yes	FL resident	04/15/20
54,464	Orange	52	Female	Yes	NJ	Yes	FL resident	04/15/20
54,465	Orange	48	Male	No		Yes	FL resident	04/15/20
54,466	Orange	56	Male	No		No	FL resident	04/15/20
54,467	Orange	24	Male	No		Yes	FL resident	04/15/20
54,468	Orange	85	Female	Yes	FL; NY	Yes	FL resident	04/15/20
54,469	Orange	54	Male	No		Yes	FL resident	04/15/20
54,470	Orange	71	Male	No		Yes	FL resident	04/15/20
54,471	Orange	33	Male	No		Yes	FL resident	04/15/20
54,472	Orange	73	Female	No		Yes	FL resident	04/15/20
54,473	Orange	74	Female	No		Unknown	FL resident	04/15/20
54,474	Orange	60	Male	No		Yes	FL resident	04/16/20

Coronavirus: line list of cases

Data verified as of Jun 14, 2020 at 10 AM

Data in this report are provisional and subject to change.

Case	County	Age	Gender	Travel related	Travel detail	Contact with a confirmed case	Jurisdiction	Date case counted
54,475	Orange	49	Female	No		Yes	FL resident	04/16/20
54,476	Orange	25	Female	Yes	FL; UNKNOWN	Unknown	FL resident	04/16/20
54,477	Orange	46	Male	Yes	FL; NY	No	FL resident	04/16/20
54,478	Orange	63	Female	No		Yes	FL resident	04/16/20
54,479	Orange	49	Female	No		Yes	FL resident	04/16/20
54,480	Orange	49	Female	No		Yes	FL resident	04/16/20
54,481	Orange	40	Female	No		Yes	FL resident	04/16/20
54,482	Orange	30	Female	No		No	FL resident	04/16/20
54,483	Orange	36	Female	No		Yes	FL resident	04/16/20
54,484	Orange	56	Male	No		No	FL resident	04/16/20
54,485	Orange	65	Male	No		Yes	FL resident	04/16/20
54,486	Orange	11	Male	No		Yes	FL resident	04/16/20
54,487	Orange	69	Female	No		Yes	FL resident	04/16/20
54,488	Orange	53	Male	Yes	ECUADOR; FL	Yes	FL resident	04/16/20
54,489	Orange	28	Female	Yes	ECUADOR; FL	Yes	FL resident	04/16/20
54,490	Orange	37	Female	No		Yes	FL resident	04/16/20
54,491	Orange	10	Female	Unknown		Unknown	FL resident	04/16/20
54,492	Orange	61	Male	No		No	FL resident	04/16/20
54,493	Orange	34	Male	Yes	TN	No	FL resident	04/16/20
54,494	Orange	66	Female	No		Yes	FL resident	04/16/20
54,495	Orange	69	Male	No		Unknown	FL resident	04/16/20
54,496	Orange	23	Male	No		No	FL resident	04/16/20
54,497	Orange	25	Female	No		Yes	FL resident	04/16/20
54,498	Orange	0	Female	Yes	BRAZIL; FL	Yes	FL resident	04/16/20
54,499	Orange	58	Male	No		Yes	FL resident	04/16/20
54,500	Orange	17	Female	No		Yes	FL resident	04/16/20
54,501	Orange	40	Female	No		Yes	FL resident	04/16/20
54,502	Orange	44	Female	No		Yes	FL resident	04/16/20
54,503	Orange	30	Male	No		Yes	FL resident	04/16/20
54,504	Orange	7	Female	No		Yes	FL resident	04/16/20
54,505	Orange	17	Male	No		Yes	FL resident	04/16/20
54,506	Orange	16	Male	No		Yes	FL resident	04/16/20
54,507	Orange	67	Female	No		Yes	FL resident	04/16/20
54,508	Orange	61	Female	Yes	FL; U.S. VIRGIN ISLANDS	Yes	FL resident	04/16/20
54,509	Orange	65	Female	No		No	FL resident	04/16/20
54,510	Orange	77	Female	No		Yes	FL resident	04/16/20
54,511	Orange	26	Male	No		No	FL resident	04/16/20
54,512	Orange	45	Female	No		Yes	FL resident	04/16/20
54,513	Orange	44	Male	No		No	FL resident	04/16/20
54,514	Orange	57	Male	No		No	FL resident	04/16/20
54,515	Orange	47	Female	No		Yes	FL resident	04/16/20
54,516	Orange	43	Male	No		Unknown	FL resident	04/16/20
54,517	Orange	61	Male	No		Unknown	FL resident	04/16/20
54,518	Orange	67	Male	No		No	FL resident	04/16/20
54,519	Orange	69	Male	Yes	DOMINICAN REPUBLIC; FL	Yes	FL resident	04/16/20
54,520	Orange	29	Male	No		No	FL resident	04/16/20
54,521	Orange	43	Female	No		Yes	FL resident	04/16/20
54,522	Orange	47	Male	No		Yes	FL resident	04/16/20
54,523	Orange	34	Female	No		Yes	FL resident	04/16/20
54,524	Orange	34	Male	No		No	FL resident	04/16/20
54,525	Orange	36	Female	No		Yes	FL resident	04/16/20
54,526	Orange	58	Male	No		Yes	FL resident	04/16/20
54,527	Orange	52	Female	No		Yes	FL resident	04/16/20
54,528	Orange	48	Male	No		Yes	FL resident	04/17/20
54,529	Orange	75	Male	No		No	FL resident	04/17/20
54,530	Orange	29	Male	No		No	FL resident	04/17/20
54,531	Orange	21	Male	No		No	FL resident	04/17/20
54,532	Orange	28	Female	No		Yes	FL resident	04/17/20
54,533	Orange	34	Female	No		Yes	FL resident	04/17/20
54,534	Orange	24	Female	Unknown		Yes	FL resident	04/17/20
54,535	Orange	71	Female	No		Yes	FL resident	04/17/20
54,536	Orange	60	Female	No		Yes	FL resident	04/17/20

Coronavirus: line list of cases

Data verified as of Jun 14, 2020 at 10 AM

Data in this report are provisional and subject to change.

Case	County	Age	Gender	Travel related	Travel detail	Contact with a confirmed case	Jurisdiction	Date case counted
54,537	Orange	23	Male	No		Yes	FL resident	04/17/20
54,538	Orange	33	Female	No		Yes	FL resident	04/17/20
54,539	Orange	36	Male	No		Yes	FL resident	04/17/20
54,540	Orange	58	Male	No		Yes	FL resident	04/17/20
54,541	Orange	35	Female	No		No	FL resident	04/17/20
54,542	Orange	58	Female	Unknown		Unknown	FL resident	04/17/20
54,543	Orange	42	Male	No		Yes	FL resident	04/17/20
54,544	Orange	65	Female	No		Yes	FL resident	04/17/20
54,545	Orange	31	Female	No		Yes	FL resident	04/17/20
54,546	Orange	26	Female	No		Yes	FL resident	04/17/20
54,547	Orange	46	Female	No		Yes	FL resident	04/17/20
54,548	Orange	23	Female	No		Yes	FL resident	04/17/20
54,549	Orange	35	Male	No			FL resident	04/17/20
54,550	Orange	15	Female	No		Yes	FL resident	04/17/20
54,551	Orange	30	Female	No		Yes	FL resident	04/17/20
54,552	Orange	24	Female	No		Yes	FL resident	04/17/20
54,553	Orange	36	Male	No		Yes	FL resident	04/17/20
54,554	Orange	54	Female	No		Yes	FL resident	04/17/20
54,555	Orange	48	Female	Yes	EL SALVADOR; FL	No	FL resident	04/17/20
54,556	Orange	29	Female	No		Yes	FL resident	04/17/20
54,557	Orange	58	Female	No		Yes	FL resident	04/17/20
54,558	Orange	24	Male	Yes	QATAR; UNKNOWN	No	FL resident	04/17/20
54,559	Orange	79	Male	No		Unknown	FL resident	04/17/20
54,560	Orange	59	Male	No		Yes	FL resident	04/17/20
54,561	Orange	51	Male	No		Yes	FL resident	04/18/20
54,562	Orange	81	Female	No		Yes	FL resident	04/18/20
54,563	Orange	46	Female	No		Yes	FL resident	04/18/20
54,564	Orange	32	Female	No		Yes	FL resident	04/18/20
54,565	Orange	23	Male	No		No	FL resident	04/18/20
54,566	Orange	19	Female	No		Yes	FL resident	04/18/20
54,567	Orange	58	Male	No		Yes	FL resident	04/18/20
54,568	Orange	36	Female	Unknown		Unknown	FL resident	04/18/20
54,569	Orange	33	Male	No		Yes	FL resident	04/18/20
54,570	Orange	51	Male	Yes	CO; CT; WI	Unknown	FL resident	04/18/20
54,571	Orange	32	Female	No		Yes	FL resident	04/18/20
54,572	Orange	61	Female	No		Yes	FL resident	04/18/20
54,573	Orange	34	Female	No		No	FL resident	04/18/20
54,574	Orange	50	Male	Yes	AL; FL	Yes	FL resident	04/18/20
54,575	Orange	46	Male	No		No	FL resident	04/18/20
54,576	Orange	18	Male	No		Yes	FL resident	04/18/20
54,577	Orange	59	Female	No		Yes	FL resident	04/18/20
54,578	Orange	32	Male	No		Yes	FL resident	04/18/20
54,579	Orange	13	Female	No		Yes	FL resident	04/18/20
54,580	Orange	54	Female	No		Yes	FL resident	04/18/20
54,581	Orange	15	Male	No		Yes	FL resident	04/18/20
54,582	Orange	56	Male	No		Yes	FL resident	04/18/20
54,583	Orange	41	Female	No		Yes	FL resident	04/18/20
54,584	Orange	49	Female	No		No	FL resident	04/19/20
54,585	Orange	49	Male	No		Yes	FL resident	04/19/20
54,586	Orange	48	Male	Yes	FL; MA	No	FL resident	04/19/20
54,587	Orange	74	Female	No		Yes	FL resident	04/19/20
54,588	Orange	26	Female	No		Yes	FL resident	04/19/20
54,589	Orange	94	Female	No		Unknown	FL resident	04/19/20
54,590	Orange	30	Male	No		Yes	FL resident	04/19/20
54,591	Orange	80	Female	No		Yes	FL resident	04/19/20
54,592	Orange	30	Male	No		No	FL resident	04/19/20
54,593	Orange	32	Male	No		Yes	FL resident	04/19/20
54,594	Orange	42	Female	No		Yes	FL resident	04/19/20
54,595	Orange	49	Female	No		Yes	FL resident	04/19/20
54,596	Orange	15	Female	No		No	FL resident	04/19/20
54,597	Orange	26	Female	No		Yes	FL resident	04/19/20
54,598	Orange	25	Female	Unknown		Yes	FL resident	04/19/20

Coronavirus: line list of cases

Data verified as of Jun 14, 2020 at 10 AM

Data in this report are provisional and subject to change.

Case	County	Age	Gender	Travel related	Travel detail	Contact with a confirmed case	Jurisdiction	Date case counted
54,599	Orange	20	Male	No		No	FL resident	04/19/20
54,600	Orange	42	Male	No		Yes	FL resident	04/19/20
54,601	Orange	46	Male	Yes	NY	Unknown	FL resident	04/19/20
54,602	Orange	55	Female	No		No	FL resident	04/19/20
54,603	Orange	55	Female	No		Yes	FL resident	04/19/20
54,604	Orange	95	Male	Unknown		Yes	FL resident	04/19/20
54,605	Orange	22	Male	No		Yes	FL resident	04/20/20
54,606	Orange	23	Female	No		Yes	FL resident	04/20/20
54,607	Orange	41	Female	No		Yes	FL resident	04/20/20
54,608	Orange	61	Male	No		Yes	FL resident	04/20/20
54,609	Orange	49	Male	No		No	FL resident	04/20/20
54,610	Orange	36	Male	No		Yes	FL resident	04/20/20
54,611	Orange	22	Male	No		No	FL resident	04/20/20
54,612	Orange	53	Female	No		No	FL resident	04/20/20
54,613	Orange	53	Male	No		Yes	FL resident	04/20/20
54,614	Orange	62	Female	Yes	NJ	Yes	FL resident	04/20/20
54,615	Orange	49	Female	No		Yes	FL resident	04/20/20
54,616	Orange	46	Male	No		Yes	FL resident	04/21/20
54,617	Orange	29	Female	No		Yes	FL resident	04/21/20
54,618	Orange	77	Female	No		Yes	FL resident	04/21/20
54,619	Orange	56	Female	No		Yes	FL resident	04/21/20
54,620	Orange	54	Female	No		Yes	FL resident	04/21/20
54,621	Orange	44	Female	No		Unknown	FL resident	04/21/20
54,622	Orange	49	Female	No		Yes	FL resident	04/21/20
54,623	Orange	43	Female	No		Yes	FL resident	04/21/20
54,624	Orange	35	Female	No		Yes	FL resident	04/21/20
54,625	Orange	48	Male	No		Yes	FL resident	04/21/20
54,626	Orange	8	Female	No		Yes	FL resident	04/21/20
54,627	Orange	11	Male	No		Yes	FL resident	04/21/20
54,628	Orange	28	Female	No		Yes	FL resident	04/21/20
54,629	Orange	59	Male	No		Yes	FL resident	04/21/20
54,630	Orange	56	Female	No		Yes	FL resident	04/21/20
54,631	Orange	76	Female	No		Yes	FL resident	04/21/20
54,632	Orange	41	Female	Yes	CA; FL; HI; TX	No	FL resident	04/21/20
54,633	Orange	35	Male	Yes	FL; UNKNOWN	Yes	FL resident	04/21/20
54,634	Orange	70	Male	No		Unknown	FL resident	04/21/20
54,635	Orange	54	Female	No		Yes	FL resident	04/21/20
54,636	Orange	28	Female	No		No	FL resident	04/22/20
54,637	Orange	72	Male	No		Unknown	FL resident	04/22/20
54,638	Orange	22	Male	No		Unknown	FL resident	04/22/20
54,639	Orange	39	Male	No		Yes	FL resident	04/22/20
54,640	Orange	39	Female	No		Yes	FL resident	04/22/20
54,641	Orange	81	Male	No		Yes	FL resident	04/22/20
54,642	Orange	26	Male	No		Yes	FL resident	04/22/20
54,643	Orange	49	Male	No		Yes	FL resident	04/22/20
54,644	Orange	37	Female	No		Yes	FL resident	04/22/20
54,645	Orange	34	Male	No		Yes	FL resident	04/22/20
54,646	Orange	26	Male	Yes	FL; PUERTO RICO	Yes	FL resident	04/22/20
54,647	Orange	59	Female	No			FL resident	04/22/20
54,648	Orange	81	Male	No		Yes	FL resident	04/22/20
54,649	Orange	45	Female	No		No	FL resident	04/22/20
54,650	Orange	30	Male	No		Yes	FL resident	04/22/20
54,651	Orange	48	Female	No		Yes	FL resident	04/22/20
54,652	Orange	42	Male	No		Yes	FL resident	04/22/20
54,653	Orange	51	Male	No		Yes	FL resident	04/22/20
54,654	Orange	38	Female	No		Yes	FL resident	04/22/20
54,655	Orange	45	Female	No		Yes	FL resident	04/22/20
54,656	Orange	3	Female	No		Yes	FL resident	04/22/20
54,657	Orange	79	Female	No		Yes	FL resident	04/22/20
54,658	Orange	61	Male	No		Yes	FL resident	04/22/20
54,659	Orange	48	Male	No		Unknown	FL resident	04/23/20
54,660	Orange	71	Male	No		Yes	FL resident	04/23/20

Coronavirus: line list of cases

Data verified as of Jun 14, 2020 at 10 AM

Data in this report are provisional and subject to change.

Case	County	Age	Gender	Travel related	Travel detail	Contact with a confirmed case	Jurisdiction	Date case counted
54,661	Orange	21	Female	No		Yes	FL resident	04/23/20
54,662	Orange	48	Male	No		Yes	FL resident	04/23/20
54,663	Orange	40	Male	No		Yes	FL resident	04/23/20
54,664	Orange	34	Female	No		Yes	FL resident	04/23/20
54,665	Orange	50	Female	No		Yes	FL resident	04/23/20
54,666	Orange	57	Female	No		Yes	FL resident	04/23/20
54,667	Orange	59	Male	Yes	FL; GA	Yes	FL resident	04/23/20
54,668	Orange	38	Female	No		Yes	FL resident	04/23/20
54,669	Orange	23	Female	Unknown			FL resident	04/23/20
54,670	Orange	17	Male	No		Yes	FL resident	04/23/20
54,671	Orange	22	Male	Unknown		Yes	FL resident	04/23/20
54,672	Orange	16	Female	No		Yes	FL resident	04/23/20
54,673	Orange	37	Female	No		Yes	FL resident	04/23/20
54,674	Orange	50	Male	No		Yes	FL resident	04/23/20
54,675	Orange	53	Male	Yes	FL; UNKNOWN		FL resident	04/23/20
54,676	Orange	25	Female	Yes	FL; UNKNOWN	Unknown	FL resident	04/23/20
54,677	Orange	22	Male	Yes	FL; NJ	No	FL resident	04/23/20
54,678	Orange	33	Male	No		Yes	FL resident	04/23/20
54,679	Orange	31	Male	No		Yes	FL resident	04/23/20
54,680	Orange	56	Male	No		Yes	FL resident	04/23/20
54,681	Orange	60	Female	No		Yes	FL resident	04/23/20
54,682	Orange	66	Male	No		Unknown	FL resident	04/23/20
54,683	Orange	18	Female	No		Yes	FL resident	04/23/20
54,684	Orange	37	Female	Unknown		Yes	FL resident	04/23/20
54,685	Orange	29	Female	No		Yes	FL resident	04/24/20
54,686	Orange	21	Male	No		Unknown	FL resident	04/24/20
54,687	Orange	24	Male	No		Yes	FL resident	04/24/20
54,688	Orange	44	Male	No		No	FL resident	04/24/20
54,689	Orange	24	Female	No		Yes	FL resident	04/24/20
54,690	Orange	26	Male	No		Yes	FL resident	04/24/20
54,691	Orange	3	Female	No		Yes	FL resident	04/24/20
54,692	Orange	25	Male	Unknown		Unknown	FL resident	04/24/20
54,693	Orange	48	Female	No		Yes	FL resident	04/24/20
54,694	Orange	8	Female	No		Yes	FL resident	04/24/20
54,695	Orange	35	Male	No		Yes	FL resident	04/24/20
54,696	Orange	57	Male	No		Unknown	FL resident	04/24/20
54,697	Orange	47	Male	No		No	FL resident	04/24/20
54,698	Orange	41	Male	No		Yes	FL resident	04/24/20
54,699	Orange	52	Male	No		Unknown	FL resident	04/24/20
54,700	Orange	59	Male	No		Yes	FL resident	04/24/20
54,701	Orange	61	Female	No		Yes	FL resident	04/24/20
54,702	Orange	71	Male	Yes	FL; NY	No	FL resident	04/25/20
54,703	Orange	26	Female	Unknown			FL resident	04/25/20
54,704	Orange	53	Female	No		Yes	FL resident	04/25/20
54,705	Orange	51	Female	No		Yes	FL resident	04/25/20
54,706	Orange	51	Male	No		Yes	FL resident	04/25/20
54,707	Orange	53	Female	No		No	FL resident	04/25/20
54,708	Orange	36	Female	Yes	FL; NY	No	FL resident	04/25/20
54,709	Orange	26	Female	No		Yes	FL resident	04/25/20
54,710	Orange	38	Male	No		Yes	FL resident	04/25/20
54,711	Orange	63	Male	No		Yes	FL resident	04/25/20
54,712	Orange	59	Male	No		Yes	FL resident	04/25/20
54,713	Orange	24	Male	No		Yes	FL resident	04/25/20
54,714	Orange	70	Male	No		No	FL resident	04/25/20
54,715	Orange	59	Male	No		Yes	FL resident	04/25/20
54,716	Orange	21	Female	No		Yes	FL resident	04/25/20
54,717	Orange	29	Female	No		Yes	FL resident	04/25/20
54,718	Orange	62	Female	No		Yes	FL resident	04/25/20
54,719	Orange	53	Female	No		Yes	FL resident	04/25/20
54,720	Orange	29	Male	No		Yes	FL resident	04/25/20
54,721	Orange	44	Male	No		Yes	FL resident	04/25/20
54,722	Orange	27	Male	No		Yes	FL resident	04/25/20

Coronavirus: line list of cases

Data verified as of Jun 14, 2020 at 10 AM

Data in this report are provisional and subject to change.

Case	County	Age	Gender	Travel related	Travel detail	Contact with a confirmed case	Jurisdiction	Date case counted
54,723	Orange	53	Female	No		Yes	FL resident	04/25/20
54,724	Orange	53	Female	No		No	FL resident	04/25/20
54,725	Orange	54	Male	No		Unknown	FL resident	04/25/20
54,726	Orange	56	Female	No		Yes	FL resident	04/25/20
54,727	Orange	38	Male	No		Yes	FL resident	04/26/20
54,728	Orange	51	Male	Yes	FL; IL	Yes	FL resident	04/26/20
54,729	Orange	24	Male	No		Yes	FL resident	04/26/20
54,730	Orange	35	Female	No		Yes	FL resident	04/26/20
54,731	Orange	27	Female	No		Yes	FL resident	04/26/20
54,732	Orange	23	Female	No		Yes	FL resident	04/26/20
54,733	Orange	46	Female	No		Yes	FL resident	04/26/20
54,734	Orange	40	Male	No		Yes	FL resident	04/26/20
54,735	Orange	19	Male	No		Yes	FL resident	04/26/20
54,736	Orange	38	Female	No		Yes	FL resident	04/26/20
54,737	Orange	12	Female	No		Yes	FL resident	04/26/20
54,738	Orange	25	Female	No		Yes	FL resident	04/26/20
54,739	Orange	35	Male	No		Yes	FL resident	04/26/20
54,740	Orange	20	Male	No		No	FL resident	04/26/20
54,741	Orange	51	Male	Unknown			FL resident	04/26/20
54,742	Orange	58	Male	Yes	FL; PERU; WA	Yes	FL resident	04/26/20
54,743	Orange	43	Female	Yes	CT; FL	No	FL resident	04/27/20
54,744	Orange	8	Male	No		Yes	FL resident	04/27/20
54,745	Orange	16	Female	No		Yes	FL resident	04/27/20
54,746	Orange	60	Male	No		Yes	FL resident	04/27/20
54,747	Orange	58	Female	No		Yes	FL resident	04/27/20
54,748	Orange	50	Female	No		Unknown	FL resident	04/27/20
54,749	Orange	79	Female	No		Unknown	FL resident	04/27/20
54,750	Orange	68	Female	No		Unknown	FL resident	04/27/20
54,751	Orange	22	Female	No		No	FL resident	04/27/20
54,752	Orange	18	Male	No		No	FL resident	04/27/20
54,753	Orange	78	Male	No		Unknown	FL resident	04/27/20
54,754	Orange	34	Male	No		Yes	FL resident	04/27/20
54,755	Orange	56	Male	No		Yes	FL resident	04/27/20
54,756	Orange	56	Male	No		Unknown	FL resident	04/27/20
54,757	Orange	56	Female	No		No	FL resident	04/27/20
54,758	Orange	53	Female	No		No	FL resident	04/27/20
54,759	Orange	34	Female	No		No	FL resident	04/27/20
54,760	Orange	71	Male	No		No	FL resident	04/27/20
54,761	Orange	54	Male	No		Yes	FL resident	04/27/20
54,762	Orange	46	Female	No		Yes	FL resident	04/27/20
54,763	Orange	62	Female	No		Yes	FL resident	04/27/20
54,764	Orange	50	Female	No		Yes	FL resident	04/27/20
54,765	Orange	45	Female	No		Yes	FL resident	04/27/20
54,766	Orange	53	Female	No		Yes	FL resident	04/28/20
54,767	Orange	5	Female	No		Yes	FL resident	04/28/20
54,768	Orange	23	Male	No		Yes	FL resident	04/28/20
54,769	Orange	21	Female	Yes	FL; MA	No	FL resident	04/28/20
54,770	Orange	57	Male	No		Unknown	FL resident	04/28/20
54,771	Orange	12	Female	No		Yes	FL resident	04/29/20
54,772	Orange	35	Female	No		Unknown	FL resident	04/29/20
54,773	Orange	22	Male	No		Yes	FL resident	04/29/20
54,774	Orange	34	Male	Yes	CA	Yes	FL resident	04/29/20
54,775	Orange	65	Female	No		Yes	FL resident	04/29/20
54,776	Orange	63	Male	No		Yes	FL resident	04/29/20
54,777	Orange	66	Male	No		Yes	FL resident	04/29/20
54,778	Orange	39	Female	No		Unknown	FL resident	04/29/20
54,779	Orange	46	Female	No		Yes	FL resident	04/29/20
54,780	Orange	11	Male	No		Yes	FL resident	04/29/20
54,781	Orange	26	Female	No		Yes	FL resident	04/29/20
54,782	Orange	41	Female	No		Yes	FL resident	04/29/20
54,783	Orange	22	Female	No		Yes	FL resident	04/29/20
54,784	Orange	34	Female	Yes	GA	Yes	FL resident	04/29/20

Coronavirus: line list of cases

Data verified as of Jun 14, 2020 at 10 AM

Data in this report are provisional and subject to change.

Case	County	Age	Gender	Travel related	Travel detail	Contact with a confirmed case	Jurisdiction	Date case counted
54,785	Orange	12	Female	No		Yes	FL resident	04/29/20
54,786	Orange	55	Female	Yes	PA	No	FL resident	04/29/20
54,787	Orange	93	Female	No		Yes	FL resident	04/29/20
54,788	Orange	21	Female	No		Yes	FL resident	04/29/20
54,789	Orange	81	Female	No		No	FL resident	04/29/20
54,790	Orange	45	Male	No		Unknown	FL resident	04/30/20
54,791	Orange	38	Female	No		Unknown	FL resident	04/30/20
54,792	Orange	42	Male	No		No	FL resident	04/30/20
54,793	Orange	49	Male	No		Yes	FL resident	04/30/20
54,794	Orange	27	Male	Yes	FL; UNKNOWN	No	FL resident	04/30/20
54,795	Orange	54	Female	No		Unknown	FL resident	04/30/20
54,796	Orange	30	Male	No			FL resident	04/30/20
54,797	Orange	48	Female	No		Yes	FL resident	04/30/20
54,798	Orange	34	Female	No		Yes	FL resident	04/30/20
54,799	Orange	41	Male	No		No	FL resident	04/30/20
54,800	Orange	13	Male	No		Yes	FL resident	04/30/20
54,801	Orange	64	Male	No		Unknown	FL resident	04/30/20
54,802	Orange	30	Female	No		Yes	FL resident	04/30/20
54,803	Orange	62	Male	Yes	FL; NY	Yes	FL resident	04/30/20
54,804	Orange	63	Male	No		Yes	FL resident	04/30/20
54,805	Orange	45	Male	No		Yes	FL resident	04/30/20
54,806	Orange	71	Female	No		Yes	FL resident	04/30/20
54,807	Orange	55	Female	No		Yes	FL resident	04/30/20
54,808	Orange	21	Female	Unknown		Yes	FL resident	05/01/20
54,809	Orange	72	Male	No		Yes	FL resident	05/01/20
54,810	Orange	4	Male	No		Yes	FL resident	05/01/20
54,811	Orange	37	Female	No		No	FL resident	05/01/20
54,812	Orange	32	Female	Yes	CA; FL	Yes	FL resident	05/01/20
54,813	Orange	24	Female	No		No	FL resident	05/01/20
54,814	Orange	11	Female	No		Yes	FL resident	05/01/20
54,815	Orange	72	Male	No		Yes	FL resident	05/01/20
54,816	Orange	55	Male	No		No	FL resident	05/01/20
54,817	Orange	71	Male	No		Unknown	FL resident	05/01/20
54,818	Orange	46	Male	No		Yes	FL resident	05/01/20
54,819	Orange	27	Female	No		Yes	FL resident	05/01/20
54,820	Orange	30	Female	No		Yes	FL resident	05/01/20
54,821	Orange	23	Male	Unknown			FL resident	05/01/20
54,822	Orange	54	Female	No		Yes	FL resident	05/01/20
54,823	Orange	29	Male	No		Yes	FL resident	05/01/20
54,824	Orange	74	Female	Unknown		Unknown	FL resident	05/02/20
54,825	Orange	50	Male	No		Unknown	FL resident	05/02/20
54,826	Orange	76	Female	No		Unknown	FL resident	05/02/20
54,827	Orange	22	Female	No		Yes	FL resident	05/02/20
54,828	Orange	34	Female	No		Yes	FL resident	05/02/20
54,829	Orange	46	Female	No		Yes	FL resident	05/02/20
54,830	Orange	27	Male	Yes	AL	Yes	FL resident	05/02/20
54,831	Orange	18	Female	No		No	FL resident	05/02/20
54,832	Orange	28	Male	No		Yes	FL resident	05/02/20
54,833	Orange	52	Female	No		No	FL resident	05/02/20
54,834	Orange	24	Male	No		Yes	FL resident	05/03/20
54,835	Orange	45	Female	Unknown		Unknown	FL resident	05/03/20
54,836	Orange	35	Male	No		No	FL resident	05/03/20
54,837	Orange	59	Female	No		Yes	FL resident	05/03/20
54,838	Orange	29	Female	No		Yes	FL resident	05/03/20
54,839	Orange	30	Male	No		Yes	FL resident	05/03/20
54,840	Orange	39	Female	No		Unknown	FL resident	05/03/20
54,841	Orange	67	Male	No		Unknown	FL resident	05/03/20
54,842	Orange	39	Female	No		Yes	FL resident	05/04/20
54,843	Orange	23	Female	No		Yes	FL resident	05/04/20
54,844	Orange	93	Male	No		No	FL resident	05/04/20
54,845	Orange	28	Female	No		Yes	FL resident	05/04/20
54,846	Orange	28	Male	No		Yes	FL resident	05/04/20

Coronavirus: line list of cases

Data verified as of Jun 14, 2020 at 10 AM

Data in this report are provisional and subject to change.

Case	County	Age	Gender	Travel related	Travel detail	Contact with a confirmed case	Jurisdiction	Date case counted
54,847	Orange	29	Male	No		Yes	FL resident	05/05/20
54,848	Orange	47	Male	Yes	FL; UNKNOWN	Unknown	FL resident	05/05/20
54,849	Orange	35	Male	No		Yes	FL resident	05/05/20
54,850	Orange	48	Male	No		No	FL resident	05/05/20
54,851	Orange	52	Female	No			FL resident	05/05/20
54,852	Orange	67	Male	No		No	FL resident	05/05/20
54,853	Orange	25	Male	No		Yes	FL resident	05/05/20
54,854	Orange	56	Male	No		Yes	FL resident	05/05/20
54,855	Orange	39	Female	No		Unknown	FL resident	05/05/20
54,856	Orange	57	Male	No		Yes	FL resident	05/05/20
54,857	Orange	29	Female	No		No	FL resident	05/05/20
54,858	Orange	20	Female	No		Yes	FL resident	05/05/20
54,859	Orange	63	Female	No		Yes	FL resident	05/05/20
54,860	Orange	27	Female	No		No	FL resident	05/05/20
54,861	Orange	48	Male	No		Yes	FL resident	05/05/20
54,862	Orange	49	Male	No		Unknown	FL resident	05/05/20
54,863	Orange	16	Male	No		Yes	FL resident	05/06/20
54,864	Orange	26	Male	No		Yes	FL resident	05/06/20
54,865	Orange	26	Male	No		Yes	FL resident	05/06/20
54,866	Orange	55	Male	No		No	FL resident	05/06/20
54,867	Orange	24	Female	Unknown		Unknown	FL resident	05/06/20
54,868	Orange	52	Female	No		No	FL resident	05/06/20
54,869	Orange	52	Female	No		Yes	FL resident	05/06/20
54,870	Orange	29	Female	No		Yes	FL resident	05/06/20
54,871	Orange	38	Female	No		No	FL resident	05/06/20
54,872	Orange	75	Female	No		Yes	FL resident	05/06/20
54,873	Orange	42	Male	No		Yes	FL resident	05/06/20
54,874	Orange	47	Female	No		No	FL resident	05/06/20
54,875	Orange	28	Male	Yes	FL; UNKNOWN	Unknown	FL resident	05/06/20
54,876	Orange	31	Female	No		Yes	FL resident	05/06/20
54,877	Orange	59	Female	No		Unknown	FL resident	05/06/20
54,878	Orange	66	Female	No		Yes	FL resident	05/06/20
54,879	Orange	34	Female	No		Yes	FL resident	05/06/20
54,880	Orange	20	Male	No		No	FL resident	05/07/20
54,881	Orange	44	Female	No		Unknown	FL resident	05/07/20
54,882	Orange	71	Female	No		No	FL resident	05/07/20
54,883	Orange	38	Male	No		Yes	FL resident	05/07/20
54,884	Orange	68	Female	Unknown		Unknown	FL resident	05/07/20
54,885	Orange	23	Female	No		No	FL resident	05/07/20
54,886	Orange	41	Female	No		No	FL resident	05/08/20
54,887	Orange	26	Male	No		Yes	FL resident	05/08/20
54,888	Orange	19	Male	No		Yes	FL resident	05/08/20
54,889	Orange	28	Female	No		No	FL resident	05/08/20
54,890	Orange	31	Male	No		Yes	FL resident	05/08/20
54,891	Orange	42	Male	No		No	FL resident	05/08/20
54,892	Orange	81	Female	No		No	FL resident	05/08/20
54,893	Orange	77	Male	No		Yes	FL resident	05/08/20
54,894	Orange	14	Female	No		Yes	FL resident	05/08/20
54,895	Orange	40	Female	No		No	FL resident	05/08/20
54,896	Orange	39	Female	No		Yes	FL resident	05/08/20
54,897	Orange	67	Female	No		Yes	FL resident	05/08/20
54,898	Orange	38	Male	No		Yes	FL resident	05/08/20
54,899	Orange	56	Male	No		No	FL resident	05/08/20
54,900	Orange	25	Female	No		Yes	FL resident	05/08/20
54,901	Orange	41	Male	Unknown			FL resident	05/08/20
54,902	Orange	26	Female	Unknown		Yes	FL resident	05/09/20
54,903	Orange	53	Male	No		Yes	FL resident	05/09/20
54,904	Orange	40	Male	No		Yes	FL resident	05/09/20
54,905	Orange	36	Male	No		Yes	FL resident	05/09/20
54,906	Orange	48	Female	No		No	FL resident	05/09/20
54,907	Orange	67	Male	Yes	NY	Unknown	FL resident	05/09/20
54,908	Orange	42	Female	No		Yes	FL resident	05/09/20

Coronavirus: line list of cases

Data verified as of Jun 14, 2020 at 10 AM

Data in this report are provisional and subject to change.

Case	County	Age	Gender	Travel related	Travel detail	Contact with a confirmed case	Jurisdiction	Date case counted
54,909	Orange	38	Male	No		No	FL resident	05/09/20
54,910	Orange	47	Male	No		No	FL resident	05/09/20
54,911	Orange	16	Female	No		Yes	FL resident	05/09/20
54,912	Orange	1	Female	No		Yes	FL resident	05/09/20
54,913	Orange	35	Male	No		Yes	FL resident	05/09/20
54,914	Orange	28	Female	No		No	FL resident	05/09/20
54,915	Orange	101	Male	No		Yes	FL resident	05/09/20
54,916	Orange	33	Female	No		Unknown	FL resident	05/09/20
54,917	Orange	14	Male	No		Yes	FL resident	05/10/20
54,918	Orange	33	Male	No			FL resident	05/10/20
54,919	Orange	57	Male	No		Yes	FL resident	05/10/20
54,920	Orange	49	Female	No		No	FL resident	05/11/20
54,921	Orange	88	Female	No		Unknown	FL resident	05/11/20
54,922	Orange	5	Male	No		Yes	FL resident	05/11/20
54,923	Orange	29	Male	No		Yes	FL resident	05/11/20
54,924	Orange	45	Male	Yes	DE	No	FL resident	05/11/20
54,925	Orange	71	Male	No		Yes	FL resident	05/11/20
54,926	Orange	28	Male	No		Yes	FL resident	05/11/20
54,927	Orange	63	Female	No		Yes	FL resident	05/11/20
54,928	Orange	25	Male	No		No	FL resident	05/11/20
54,929	Orange	48	Female	No		No	FL resident	05/11/20
54,930	Orange	64	Male	No		No	FL resident	05/11/20
54,931	Orange	61	Female	Yes	FL; PERU	Unknown	FL resident	05/11/20
54,932	Orange	47	Male	Unknown			FL resident	05/11/20
54,933	Orange	37	Male	No		No	FL resident	05/12/20
54,934	Orange	63	Female	No		Unknown	FL resident	05/12/20
54,935	Orange	62	Male	No		No	FL resident	05/12/20
54,936	Orange	47	Female	No		No	FL resident	05/12/20
54,937	Orange	21	Female	No		No	FL resident	05/12/20
54,938	Orange	38	Female	No		No	FL resident	05/12/20
54,939	Orange	48	Male	No		Unknown	FL resident	05/12/20
54,940	Orange	54	Male	No		No	FL resident	05/12/20
54,941	Orange	73	Male	No		Unknown	FL resident	05/12/20
54,942	Orange	62	Female	No		Yes	FL resident	05/12/20
54,943	Orange	37	Male	Yes	BRAZIL; FL	No	FL resident	05/12/20
54,944	Orange	53	Female	No		Yes	FL resident	05/12/20
54,945	Orange	54	Male	No		Yes	FL resident	05/12/20
54,946	Orange	38	Female	Unknown			FL resident	05/12/20
54,947	Orange	50	Female	Unknown		Unknown	FL resident	05/12/20
54,948	Orange	27	Female	No		No	FL resident	05/12/20
54,949	Orange	17	Male	No		Yes	FL resident	05/12/20
54,950	Orange	37	Male	No		No	FL resident	05/12/20
54,951	Orange	16	Male	No		Yes	FL resident	05/12/20
54,952	Orange	64	Female	No		No	FL resident	05/12/20
54,953	Orange	25	Male	No		No	FL resident	05/12/20
54,954	Orange	8	Male	No		Yes	FL resident	05/12/20
54,955	Orange	28	Female	No		Yes	FL resident	05/12/20
54,956	Orange	34	Female	No		Yes	FL resident	05/12/20
54,957	Orange	60	Male	No		Yes	FL resident	05/12/20
54,958	Orange	47	Male	No		Yes	FL resident	05/12/20
54,959	Orange	80	Male	Yes	NJ	Yes	FL resident	05/12/20
54,960	Orange	37	Female	No		Yes	FL resident	05/13/20
54,961	Orange	37	Female	No		Yes	FL resident	05/13/20
54,962	Orange	36	Female	No		Yes	FL resident	05/13/20
54,963	Orange	36	Male	No		Yes	FL resident	05/13/20
54,964	Orange	21	Female	No		No	FL resident	05/13/20
54,965	Orange	48	Male	No		Unknown	FL resident	05/13/20
54,966	Orange	15	Male	No		Yes	FL resident	05/13/20
54,967	Orange	21	Female	No		Yes	FL resident	05/13/20
54,968	Orange	45	Male	No		Yes	FL resident	05/13/20
54,969	Orange	27	Female	No		Yes	FL resident	05/13/20
54,970	Orange	42	Male	No		Yes	FL resident	05/13/20

Coronavirus: line list of cases

Data verified as of Jun 14, 2020 at 10 AM

Data in this report are provisional and subject to change.

Case	County	Age	Gender	Travel related	Travel detail	Contact with a confirmed case	Jurisdiction	Date case counted
54,971	Orange	60	Female	No		Yes	FL resident	05/13/20
54,972	Orange	25	Male	Unknown			FL resident	05/13/20
54,973	Orange	56	Male	No		Unknown	FL resident	05/13/20
54,974	Orange	57	Male	No		Yes	FL resident	05/14/20
54,975	Orange	62	Male	Unknown		Yes	FL resident	05/14/20
54,976	Orange	33	Female	No		Unknown	FL resident	05/14/20
54,977	Orange	31	Female	No		Unknown	FL resident	05/14/20
54,978	Orange	38	Female	No		Yes	FL resident	05/14/20
54,979	Orange	23	Female	No		No	FL resident	05/14/20
54,980	Orange	42	Male	No		No	FL resident	05/14/20
54,981	Orange	28	Male	Unknown		Unknown	FL resident	05/14/20
54,982	Orange	31	Male	No		Yes	FL resident	05/14/20
54,983	Orange	32	Male	No		Yes	FL resident	05/14/20
54,984	Orange	66	Male	Yes	GA	Unknown	FL resident	05/14/20
54,985	Orange	22	Female	No		No	FL resident	05/14/20
54,986	Orange	46	Male	Yes	IL	Yes	FL resident	05/14/20
54,987	Orange	69	Female	Yes	NC; TX	Unknown	FL resident	05/14/20
54,988	Orange	48	Male	Unknown			FL resident	05/14/20
54,989	Orange	23	Female	No		Unknown	FL resident	05/14/20
54,990	Orange	37	Male	No		Yes	FL resident	05/14/20
54,991	Orange	40	Male	Unknown			FL resident	05/14/20
54,992	Orange	36	Female	Yes	IL	Yes	FL resident	05/14/20
54,993	Orange	83	Male	No			FL resident	05/14/20
54,994	Orange	60	Female	No		No	FL resident	05/14/20
54,995	Orange	30	Male	No		Yes	FL resident	05/14/20
54,996	Orange	51	Male	No		Yes	FL resident	05/14/20
54,997	Orange	52	Male	Unknown		Unknown	FL resident	05/14/20
54,998	Orange	89	Female	No		Yes	FL resident	05/14/20
54,999	Orange	65	Male	No		No	FL resident	05/14/20
55,000	Orange	32	Male	No		Yes	FL resident	05/15/20
55,001	Orange	64	Male	Unknown		Unknown	FL resident	05/15/20
55,002	Orange	32	Male	No		No	FL resident	05/15/20
55,003	Orange	50	Male	No		Yes	FL resident	05/15/20
55,004	Orange	50	Female	Yes	UNKNOWN COUNTRY	Yes	FL resident	05/15/20
55,005	Orange	44	Male	No		No	FL resident	05/15/20
55,006	Orange	60	Male	No		Unknown	FL resident	05/15/20
55,007	Orange	36	Female	Yes	CT; FL	Yes	FL resident	05/15/20
55,008	Orange	72	Male	No		Yes	FL resident	05/15/20
55,009	Orange	14	Male	Yes	FL; OH	No	FL resident	05/15/20
55,010	Orange	46	Female	No			FL resident	05/15/20
55,011	Orange	35	Female	No		Yes	FL resident	05/15/20
55,012	Orange	47	Female	No		Yes	FL resident	05/15/20
55,013	Orange	56	Male	No		Unknown	FL resident	05/15/20
55,014	Orange	58	Male	No		Unknown	FL resident	05/15/20
55,015	Orange	56	Female	No		Yes	FL resident	05/15/20
55,016	Orange	12	Male	No		Yes	FL resident	05/15/20
55,017	Orange	59	Male	Yes	DE; PA	Yes	FL resident	05/16/20
55,018	Orange	33	Female	No		Yes	FL resident	05/16/20
55,019	Orange	49	Male	Yes	BRAZIL	No	FL resident	05/16/20
55,020	Orange	39	Male	No		Yes	FL resident	05/16/20
55,021	Orange	38	Male	No		Yes	FL resident	05/16/20
55,022	Orange	48	Male	Unknown			FL resident	05/16/20
55,023	Orange	42	Female	No		No	FL resident	05/16/20
55,024	Orange	8	Male	No		Yes	FL resident	05/16/20
55,025	Orange	33	Male	No		No	FL resident	05/16/20
55,026	Orange	48	Male	Unknown		Yes	FL resident	05/16/20
55,027	Orange	36	Male	No		Yes	FL resident	05/16/20
55,028	Orange	77	Female	Yes	FL; UNKNOWN	Yes	FL resident	05/16/20
55,029	Orange	40	Male	Unknown			FL resident	05/16/20
55,030	Orange	61	Male	No		Yes	FL resident	05/16/20
55,031	Orange	59	Female	No		Yes	FL resident	05/16/20
55,032	Orange	30	Female	No		Yes	FL resident	05/16/20

Coronavirus: line list of cases

Data verified as of Jun 14, 2020 at 10 AM

Data in this report are provisional and subject to change.

Case	County	Age	Gender	Travel related	Travel detail	Contact with a confirmed case	Jurisdiction	Date case counted
55,033	Orange	53	Female	No		Yes	FL resident	05/16/20
55,034	Orange	12	Male	No		Yes	FL resident	05/16/20
55,035	Orange	56	Female	No		Yes	FL resident	05/16/20
55,036	Orange	48	Male	No		Yes	FL resident	05/16/20
55,037	Orange	49	Female	No		Yes	FL resident	05/16/20
55,038	Orange	46	Male	No		Yes	FL resident	05/16/20
55,039	Orange	27	Male	No		Yes	FL resident	05/16/20
55,040	Orange	56	Male	Yes	IL	Yes	FL resident	05/16/20
55,041	Orange	51	Female	Yes	FL; MD	Yes	FL resident	05/16/20
55,042	Orange	62	Male	No		Yes	FL resident	05/17/20
55,043	Orange	51	Male	No		Yes	FL resident	05/17/20
55,044	Orange	36	Female	No		No	FL resident	05/17/20
55,045	Orange	47	Female	No		No	FL resident	05/17/20
55,046	Orange	42	Male	No		Yes	FL resident	05/17/20
55,047	Orange	73	Female	No		Yes	FL resident	05/17/20
55,048	Orange	25	Female	No		No	FL resident	05/17/20
55,049	Orange	73	Female	No		Unknown	FL resident	05/17/20
55,050	Orange	90	Male	No		Unknown	FL resident	05/17/20
55,051	Orange	29	Male	Yes	CA; FL	No	FL resident	05/17/20
55,052	Orange	29	Male	No		No	FL resident	05/17/20
55,053	Orange	31	Male	Yes	NC	Yes	FL resident	05/17/20
55,054	Orange	45	Female	No		Yes	FL resident	05/17/20
55,055	Orange	35	Male	No		Yes	FL resident	05/17/20
55,056	Orange	57	Male	No		No	FL resident	05/17/20
55,057	Orange	84	Male	No		No	FL resident	05/17/20
55,058	Orange	51	Male	No		No	FL resident	05/17/20
55,059	Orange	19	Female	No		Yes	FL resident	05/17/20
55,060	Orange	19	Female	No		Yes	FL resident	05/17/20
55,061	Orange	61	Female	No		No	FL resident	05/18/20
55,062	Orange	62	Male	No		Yes	FL resident	05/18/20
55,063	Orange	43	Male	No		Yes	FL resident	05/18/20
55,064	Orange	21	Female	No		No	FL resident	05/18/20
55,065	Orange	62	Male	Yes	FL; UNKNOWN	Unknown	FL resident	05/18/20
55,066	Orange	37	Male	No		Yes	FL resident	05/18/20
55,067	Orange	51	Male	No		Yes	FL resident	05/18/20
55,068	Orange	34	Male	No		No	FL resident	05/18/20
55,069	Orange	46	Male	Yes	UT	Yes	FL resident	05/18/20
55,070	Orange	45	Female	No		Yes	FL resident	05/18/20
55,071	Orange	0	Female	No		Yes	FL resident	05/18/20
55,072	Orange	39	Female	No		Yes	FL resident	05/18/20
55,073	Orange	55	Male	No		Yes	FL resident	05/18/20
55,074	Orange	22	Male	Yes	DE; FL	Yes	FL resident	05/18/20
55,075	Orange	52	Female	No		Yes	FL resident	05/18/20
55,076	Orange	36	Female	No		Yes	FL resident	05/18/20
55,077	Orange	44	Male	Yes	DE; FL	Yes	FL resident	05/18/20
55,078	Orange	53	Male	No		Yes	FL resident	05/18/20
55,079	Orange	36	Female	No		Yes	FL resident	05/18/20
55,080	Orange	26	Female	No		Yes	FL resident	05/18/20
55,081	Orange	7	Male	No		Yes	FL resident	05/18/20
55,082	Orange	26	Male	No		Yes	FL resident	05/18/20
55,083	Orange	29	Male	Unknown		Unknown	FL resident	05/18/20
55,084	Orange	60	Male	No		Yes	FL resident	05/18/20
55,085	Orange	67	Female	No		No	FL resident	05/18/20
55,086	Orange	54	Female	No		No	FL resident	05/18/20
55,087	Orange	35	Female	No		Yes	FL resident	05/18/20
55,088	Orange	56	Male	No		Yes	FL resident	05/18/20
55,089	Orange	24	Female	No		Yes	FL resident	05/18/20
55,090	Orange	43	Male	Yes	FL; UNKNOWN	Unknown	FL resident	05/18/20
55,091	Orange	33	Female	No		Yes	FL resident	05/19/20
55,092	Orange	34	Female	No		No	FL resident	05/19/20
55,093	Orange	20	Female	Yes	FL; UNKNOWN	Unknown	FL resident	05/19/20
55,094	Orange	25	Female	No		Yes	FL resident	05/19/20

Coronavirus: line list of cases

Data verified as of Jun 14, 2020 at 10 AM

Data in this report are provisional and subject to change.

Case	County	Age	Gender	Travel related	Travel detail	Contact with a confirmed case	Jurisdiction	Date case counted
55,095	Orange	52	Male	No		Yes	FL resident	05/19/20
55,096	Orange	27	Male	No		Yes	FL resident	05/19/20
55,097	Orange	61	Male	Yes	CA; FL	Yes	FL resident	05/19/20
55,098	Orange	49	Male	No		Yes	FL resident	05/19/20
55,099	Orange	31	Male	No		Yes	FL resident	05/19/20
55,100	Orange	31	Female	Yes	NC	Yes	FL resident	05/19/20
55,101	Orange	28	Male	No			FL resident	05/19/20
55,102	Orange	80	Male	No		No	FL resident	05/19/20
55,103	Orange	62	Male	No		No	FL resident	05/19/20
55,104	Orange	30	Male	No			FL resident	05/20/20
55,105	Orange	39	Female	No		No	FL resident	05/20/20
55,106	Orange	36	Male	No		No	FL resident	05/20/20
55,107	Orange	37	Male	No		Yes	FL resident	05/20/20
55,108	Orange	48	Female	Yes	FL; UT	Yes	FL resident	05/20/20
55,109	Orange	72	Male	No		Yes	FL resident	05/20/20
55,110	Orange	43	Male	No		No	FL resident	05/20/20
55,111	Orange	57	Female	No		Yes	FL resident	05/20/20
55,112	Orange	30	Male	No		Yes	FL resident	05/20/20
55,113	Orange	43	Male	No		Yes	FL resident	05/20/20
55,114	Orange	45	Female	No		No	FL resident	05/20/20
55,115	Orange	86	Male	No		No	FL resident	05/20/20
55,116	Orange	35	Female	No		Yes	FL resident	05/20/20
55,117	Orange	30	Female	No		No	FL resident	05/20/20
55,118	Orange	25	Male	Unknown		Unknown	FL resident	05/20/20
55,119	Orange	27	Male	No		No	FL resident	05/20/20
55,120	Orange	47	Male	No		No	FL resident	05/20/20
55,121	Orange	73	Female	No		Unknown	FL resident	05/20/20
55,122	Orange	70	Male	No		Unknown	FL resident	05/20/20
55,123	Orange	54	Male	No		Yes	FL resident	05/20/20
55,124	Orange	41	Male	No		Yes	FL resident	05/21/20
55,125	Orange	12	Male	No		Yes	FL resident	05/21/20
55,126	Orange	2	Male	No		Yes	FL resident	05/21/20
55,127	Orange	27	Male	No		No	FL resident	05/21/20
55,128	Orange	30	Male	Unknown		Unknown	FL resident	05/21/20
55,129	Orange	20	Male	Unknown		Yes	FL resident	05/21/20
55,130	Orange	5	Female	No		Yes	FL resident	05/21/20
55,131	Orange	35	Male	No		Yes	FL resident	05/21/20
55,132	Orange	42	Female	No		Yes	FL resident	05/21/20
55,133	Orange	53	Male	Unknown			FL resident	05/21/20
55,134	Orange	3	Female	No		Yes	FL resident	05/21/20
55,135	Orange	72	Female	No		No	FL resident	05/21/20
55,136	Orange	53	Female	No		Yes	FL resident	05/21/20
55,137	Orange	48	Female	No		Yes	FL resident	05/21/20
55,138	Orange	56	Male	No		Yes	FL resident	05/21/20
55,139	Orange	49	Male	No		No	FL resident	05/21/20
55,140	Orange	47	Male	No		Yes	FL resident	05/21/20
55,141	Orange	51	Male	No		Unknown	FL resident	05/21/20
55,142	Orange	43	Male	Unknown			FL resident	05/21/20
55,143	Orange	31	Male	No		Yes	FL resident	05/22/20
55,144	Orange	27	Female	No		Yes	FL resident	05/22/20
55,145	Orange	20	Female	No		Yes	FL resident	05/22/20
55,146	Orange	59	Male	Unknown			FL resident	05/22/20
55,147	Orange	52	Male	No		Yes	FL resident	05/22/20
55,148	Orange	44	Male	Unknown			FL resident	05/22/20
55,149	Orange	48	Male	Unknown			FL resident	05/22/20
55,150	Orange	60	Male	Yes	FL; NY	No	FL resident	05/22/20
55,151	Orange	49	Male	No		Yes	FL resident	05/22/20
55,152	Orange	41	Male	Unknown		Yes	FL resident	05/22/20
55,153	Orange	45	Female	No		Yes	FL resident	05/22/20
55,154	Orange	58	Female	Unknown			FL resident	05/22/20
55,155	Orange	77	Female	Unknown		Yes	FL resident	05/22/20
55,156	Orange	42	Male	No		Yes	FL resident	05/22/20

Coronavirus: line list of cases

Data verified as of Jun 14, 2020 at 10 AM

Data in this report are provisional and subject to change.

Case	County	Age	Gender	Travel related	Travel detail	Contact with a confirmed case	Jurisdiction	Date case counted
55,157	Orange	32	Male	No		Yes	FL resident	05/22/20
55,158	Orange	48	Female	No		Yes	FL resident	05/22/20
55,159	Orange	81	Male	Unknown			FL resident	05/22/20
55,160	Orange	45	Male	No		No	FL resident	05/22/20
55,161	Orange	34	Female	No		No	FL resident	05/22/20
55,162	Orange	56	Female	No		Unknown	FL resident	05/22/20
55,163	Orange	31	Male	No		Yes	FL resident	05/22/20
55,164	Orange	40	Male	Unknown			FL resident	05/22/20
55,165	Orange	34	Male	No		Yes	FL resident	05/22/20
55,166	Orange	31	Female	No		Yes	FL resident	05/22/20
55,167	Orange	39	Female	No		Yes	FL resident	05/22/20
55,168	Orange	47	Male	No		Yes	FL resident	05/22/20
55,169	Orange	15	Male	No		No	FL resident	05/23/20
55,170	Orange	70	Female	No		Yes	FL resident	05/23/20
55,171	Orange	40	Female	No		Yes	FL resident	05/23/20
55,172	Orange	31	Female	No		Yes	FL resident	05/23/20
55,173	Orange	23	Male	Unknown			FL resident	05/23/20
55,174	Orange	45	Male	Unknown		Unknown	FL resident	05/23/20
55,175	Orange	34	Male	No		No	FL resident	05/23/20
55,176	Orange	51	Female	No		Yes	FL resident	05/23/20
55,177	Orange	45	Male	No		Yes	FL resident	05/23/20
55,178	Orange	23	Male	Unknown			FL resident	05/23/20
55,179	Orange	46	Female	No		Yes	FL resident	05/23/20
55,180	Orange	46	Male	No		Yes	FL resident	05/23/20
55,181	Orange	4	Female	Unknown		Yes	FL resident	05/23/20
55,182	Orange	29	Female	No		Unknown	FL resident	05/23/20
55,183	Orange	47	Male	No		No	FL resident	05/23/20
55,184	Orange	10	Female	Yes	FL; MA	Yes	FL resident	05/23/20
55,185	Orange	77	Male	No		Yes	FL resident	05/23/20
55,186	Orange	6	Female	No		Yes	FL resident	05/23/20
55,187	Orange	60	Male	Yes	NJ	Yes	FL resident	05/23/20
55,188	Orange	32	Male	No		Unknown	FL resident	05/23/20
55,189	Orange	52	Male	No		No	FL resident	05/23/20
55,190	Orange	38	Male	No		Yes	FL resident	05/23/20
55,191	Orange	16	Female	No		Yes	FL resident	05/23/20
55,192	Orange	28	Female	No		Yes	FL resident	05/23/20
55,193	Orange	0	Female	No		Yes	FL resident	05/23/20
55,194	Orange	44	Male	No		Yes	FL resident	05/24/20
55,195	Orange	60	Male	Yes	UNITED KINGDOM	Yes	FL resident	05/24/20
55,196	Orange	57	Male	No		Yes	FL resident	05/24/20
55,197	Orange	57	Female	Unknown			FL resident	05/24/20
55,198	Orange	28	Male	No		Yes	FL resident	05/24/20
55,199	Orange	45	Male	No		No	FL resident	05/24/20
55,200	Orange	36	Male	Yes	CA	Unknown	FL resident	05/24/20
55,201	Orange	33	Female	Yes	CO	Yes	FL resident	05/24/20
55,202	Orange	35	Male	Yes	CO	Yes	FL resident	05/24/20
55,203	Orange	53	Female	No		Yes	FL resident	05/24/20
55,204	Orange	15	Male	Yes	CO	Yes	FL resident	05/24/20
55,205	Orange	23	Male	No		Yes	FL resident	05/24/20
55,206	Orange	62	Female	No		Yes	FL resident	05/24/20
55,207	Orange	3	Male	Yes	CO	Yes	FL resident	05/24/20
55,208	Orange	50	Male	No		No	FL resident	05/24/20
55,209	Orange	43	Male	Unknown		Yes	FL resident	05/24/20
55,210	Orange	34	Male	No		Yes	FL resident	05/24/20
55,211	Orange	56	Female	Unknown			FL resident	05/24/20
55,212	Orange	20	Female	No		No	FL resident	05/24/20
55,213	Orange	50	Male	Unknown			FL resident	05/24/20
55,214	Orange	51	Female	No		Yes	FL resident	05/24/20
55,215	Orange	2	Female	No		Yes	FL resident	05/24/20
55,216	Orange	47	Male	No		No	FL resident	05/24/20
55,217	Orange	51	Female	No		No	FL resident	05/24/20
55,218	Orange	24	Male	No		No	FL resident	05/24/20

Coronavirus: line list of cases

Data verified as of Jun 14, 2020 at 10 AM

Data in this report are provisional and subject to change.

Case	County	Age	Gender	Travel related	Travel detail	Contact with a confirmed case	Jurisdiction	Date case counted
55,219	Orange	83	Female	No		No	FL resident	05/24/20
55,220	Orange	37	Female	Unknown		Yes	FL resident	05/24/20
55,221	Orange	46	Female	No		Yes	FL resident	05/24/20
55,222	Orange	40	Male	No		No	FL resident	05/24/20
55,223	Orange	42	Male	No		No	FL resident	05/24/20
55,224	Orange	34	Male	No		Yes	FL resident	05/24/20
55,225	Orange	41	Female	No		Yes	FL resident	05/24/20
55,226	Orange	63	Female	No		No	FL resident	05/24/20
55,227	Orange	30	Female	No		Yes	FL resident	05/24/20
55,228	Orange	29	Male	No		Yes	FL resident	05/24/20
55,229	Orange	23	Male	No		Yes	FL resident	05/25/20
55,230	Orange	43	Male	No		Yes	FL resident	05/25/20
55,231	Orange	36	Female	Yes	FL; MA	Yes	FL resident	05/25/20
55,232	Orange	7	Male	No		Yes	FL resident	05/25/20
55,233	Orange	34	Female	No		Yes	FL resident	05/25/20
55,234	Orange	37	Male	Unknown		Yes	FL resident	05/25/20
55,235	Orange	23	Male	No		Yes	FL resident	05/25/20
55,236	Orange	1	Male	Unknown			FL resident	05/25/20
55,237	Orange	45	Male	No		Yes	FL resident	05/25/20
55,238	Orange	46	Male	No		Yes	FL resident	05/25/20
55,239	Orange	57	Male	No		No	FL resident	05/25/20
55,240	Orange	42	Male	No		Yes	FL resident	05/25/20
55,241	Orange	45	Female	No		Unknown	FL resident	05/25/20
55,242	Orange	28	Male	Unknown			FL resident	05/25/20
55,243	Orange	35	Male	No		Yes	FL resident	05/25/20
55,244	Orange	30	Female	No		Unknown	FL resident	05/26/20
55,245	Orange	25	Male	No		Yes	FL resident	05/26/20
55,246	Orange	70	Female	No		Yes	FL resident	05/26/20
55,247	Orange	42	Female	No		Yes	FL resident	05/26/20
55,248	Orange	26	Male	Unknown			FL resident	05/26/20
55,249	Orange	26	Male	No		No	FL resident	05/26/20
55,250	Orange	49	Male	No		No	FL resident	05/26/20
55,251	Orange	26	Male	No		No	FL resident	05/26/20
55,252	Orange	33	Male	No		Yes	FL resident	05/26/20
55,253	Orange	45	Female	No		Yes	FL resident	05/26/20
55,254	Orange	55	Male	No		Yes	FL resident	05/26/20
55,255	Orange	18	Female	Unknown			FL resident	05/26/20
55,256	Orange	59	Female	No		Yes	FL resident	05/26/20
55,257	Orange	44	Female	No		Yes	FL resident	05/26/20
55,258	Orange	11	Female	No		Yes	FL resident	05/26/20
55,259	Orange	22	Female	No		No	FL resident	05/26/20
55,260	Orange	32	Female	No		Yes	FL resident	05/26/20
55,261	Orange	55	Male	Yes	PA	No	FL resident	05/26/20
55,262	Orange	38	Male	Unknown		Yes	FL resident	05/26/20
55,263	Orange	56	Male	No		Yes	FL resident	05/26/20
55,264	Orange	16	Female	No		Yes	FL resident	05/26/20
55,265	Orange	9	Male	No		Yes	FL resident	05/26/20
55,266	Orange	31	Male	No		No	FL resident	05/26/20
55,267	Orange	45	Male	No		No	FL resident	05/26/20
55,268	Orange	62	Male	No		No	FL resident	05/26/20
55,269	Orange	43	Female	No			FL resident	05/26/20
55,270	Orange	24	Male	Unknown			FL resident	05/26/20
55,271	Orange	45	Female	No		No	FL resident	05/26/20
55,272	Orange	42	Male	No		Yes	FL resident	05/26/20
55,273	Orange	60	Male	No		Unknown	FL resident	05/26/20
55,274	Orange	27	Male	Unknown		Yes	FL resident	05/27/20
55,275	Orange	24	Male	No		Yes	FL resident	05/27/20
55,276	Orange	47	Male	No		Yes	FL resident	05/27/20
55,277	Orange	44	Male	No		Yes	FL resident	05/27/20
55,278	Orange	8	Female	No		Yes	FL resident	05/27/20
55,279	Orange	46	Male	No		No	FL resident	05/27/20
55,280	Orange	57	Female	Unknown		Yes	FL resident	05/27/20

Coronavirus: line list of cases

Data verified as of Jun 14, 2020 at 10 AM

Data in this report are provisional and subject to change.

Case	County	Age	Gender	Travel related	Travel detail	Contact with a confirmed case	Jurisdiction	Date case counted
55,281	Orange	25	Female	No		Yes	FL resident	05/27/20
55,282	Orange	35	Female	No		Yes	FL resident	05/27/20
55,283	Orange	37	Female	No		Yes	FL resident	05/27/20
55,284	Orange	11	Male	No		Yes	FL resident	05/27/20
55,285	Orange	60	Male	Yes	VA	Yes	FL resident	05/27/20
55,286	Orange	33	Female	Yes	VA	Yes	FL resident	05/27/20
55,287	Orange	29	Female	No		Yes	FL resident	05/27/20
55,288	Orange	9	Male	No		Yes	FL resident	05/27/20
55,289	Orange	33	Female	No		Yes	FL resident	05/27/20
55,290	Orange	11	Male	Unknown		Yes	FL resident	05/27/20
55,291	Orange	59	Male	No		Yes	FL resident	05/27/20
55,292	Orange	44	Female	No		No	FL resident	05/27/20
55,293	Orange	38	Female	No		Yes	FL resident	05/27/20
55,294	Orange	49	Female	No		No	FL resident	05/27/20
55,295	Orange	26	Male	Unknown			FL resident	05/27/20
55,296	Orange	22	Female	No		Yes	FL resident	05/27/20
55,297	Orange	41	Female	No		No	FL resident	05/27/20
55,298	Orange	36	Male	No		No	FL resident	05/27/20
55,299	Orange	22	Male	No		Unknown	FL resident	05/27/20
55,300	Orange	69	Female	No		No	FL resident	05/28/20
55,301	Orange	0	Male	No		Yes	FL resident	05/28/20
55,302	Orange	36	Male	No		Yes	FL resident	05/28/20
55,303	Orange	25	Female	No		Yes	FL resident	05/28/20
55,304	Orange	35	Male	No		Yes	FL resident	05/28/20
55,305	Orange	34	Male	No		Yes	FL resident	05/28/20
55,306	Orange	69	Female	No		Unknown	FL resident	05/28/20
55,307	Orange	48	Male	No		Yes	FL resident	05/28/20
55,308	Orange	39	Female	Unknown			FL resident	05/28/20
55,309	Orange	26	Male	No		No	FL resident	05/28/20
55,310	Orange	31	Female	No		No	FL resident	05/28/20
55,311	Orange	41	Male	No		Unknown	FL resident	05/28/20
55,312	Orange	27	Male	No		Yes	FL resident	05/28/20
55,313	Orange	61	Male	No		Yes	FL resident	05/28/20
55,314	Orange	42	Male	No		Yes	FL resident	05/28/20
55,315	Orange	40	Male	No		No	FL resident	05/28/20
55,316	Orange	45	Female	No		Yes	FL resident	05/28/20
55,317	Orange	35	Male	No		No	FL resident	05/28/20
55,318	Orange	54	Female	Unknown			FL resident	05/28/20
55,319	Orange	18	Male	Unknown		Yes	FL resident	05/28/20
55,320	Orange	51	Male	No		Yes	FL resident	05/28/20
55,321	Orange	52	Female	No		Yes	FL resident	05/28/20
55,322	Orange	50	Female	No		Yes	FL resident	05/28/20
55,323	Orange	12	Female	No		Yes	FL resident	05/28/20
55,324	Orange	26	Male	No		Yes	FL resident	05/28/20
55,325	Orange	45	Male	No		No	FL resident	05/28/20
55,326	Orange	44	Male	Yes	FL; NC; TN	Yes	FL resident	05/28/20
55,327	Orange	48	Female	No		No	FL resident	05/28/20
55,328	Orange	59	Male	No		No	FL resident	05/28/20
55,329	Orange	69	Female	No		Yes	FL resident	05/28/20
55,330	Orange	37	Female	No		No	FL resident	05/28/20
55,331	Orange	28	Female	No		Yes	FL resident	05/28/20
55,332	Orange	28	Female	No		No	FL resident	05/28/20
55,333	Orange	24	Female	No		Yes	FL resident	05/28/20
55,334	Orange	43	Female	Unknown			FL resident	05/28/20
55,335	Orange	34	Female	No		No	FL resident	05/28/20
55,336	Orange	57	Female	No		Yes	FL resident	05/28/20
55,337	Orange	22	Female	Yes	IL	Yes	FL resident	05/28/20
55,338	Orange	53	Male	No		Unknown	FL resident	05/28/20
55,339	Orange	13	Female	No		Yes	FL resident	05/28/20
55,340	Orange	11	Male	No		Yes	FL resident	05/28/20
55,341	Orange	65	Female	No		Yes	FL resident	05/28/20
55,342	Orange	62	Female	No		No	FL resident	05/28/20

Coronavirus: line list of cases

Data verified as of Jun 14, 2020 at 10 AM

Data in this report are provisional and subject to change.

Case	County	Age	Gender	Travel related	Travel detail	Contact with a confirmed case	Jurisdiction	Date case counted
55,343	Orange	42	Male	No		Unknown	FL resident	05/29/20
55,344	Orange	68	Female	No		Yes	FL resident	05/29/20
55,345	Orange	60	Male	Unknown		Unknown	FL resident	05/29/20
55,346	Orange	32	Male	No		No	FL resident	05/29/20
55,347	Orange	39	Female	No		No	FL resident	05/29/20
55,348	Orange	53	Male	No		No	FL resident	05/29/20
55,349	Orange	34	Female	No		No	FL resident	05/29/20
55,350	Orange	31	Female	Yes	FL; UNKNOWN	Unknown	FL resident	05/29/20
55,351	Orange	27	Male	Unknown		Yes	FL resident	05/29/20
55,352	Orange	49	Male	No		Yes	FL resident	05/29/20
55,353	Orange	55	Female	No		Yes	FL resident	05/29/20
55,354	Orange	62	Male	Unknown		Yes	FL resident	05/29/20
55,355	Orange	27	Female	No		No	FL resident	05/29/20
55,356	Orange	4	Female	No		Yes	FL resident	05/29/20
55,357	Orange	33	Male	No		Yes	FL resident	05/29/20
55,358	Orange	60	Male	No			FL resident	05/29/20
55,359	Orange	32	Female	No		No	FL resident	05/29/20
55,360	Orange	45	Male	Unknown			FL resident	05/29/20
55,361	Orange	21	Male	No		Yes	FL resident	05/29/20
55,362	Orange	48	Male	Unknown		Yes	FL resident	05/29/20
55,363	Orange	55	Male	Unknown			FL resident	05/29/20
55,364	Orange	38	Male	Unknown			FL resident	05/29/20
55,365	Orange	59	Male	Unknown			FL resident	05/29/20
55,366	Orange	38	Male	Unknown			FL resident	05/29/20
55,367	Orange	42	Male	Unknown			FL resident	05/29/20
55,368	Orange	24	Female	No		Yes	FL resident	05/29/20
55,369	Orange	56	Female	No		Yes	FL resident	05/29/20
55,370	Orange	24	Male	No		No	FL resident	05/29/20
55,371	Orange	44	Female	No			FL resident	05/29/20
55,372	Orange	20	Male	Unknown			FL resident	05/30/20
55,373	Orange	19	Male	No		No	FL resident	05/30/20
55,374	Orange	83	Male	No		Yes	FL resident	05/30/20
55,375	Orange	39	Male	Unknown			FL resident	05/30/20
55,376	Orange	45	Male	Unknown		Yes	FL resident	05/30/20
55,377	Orange	32	Male	No		Yes	FL resident	05/30/20
55,378	Orange	25	Female	No		Yes	FL resident	05/30/20
55,379	Orange	34	Male	Unknown			FL resident	05/30/20
55,380	Orange	48	Male	No		Yes	FL resident	05/30/20
55,381	Orange	47	Male	No		No	FL resident	05/30/20
55,382	Orange	38	Female	Yes	FL; GA	Yes	FL resident	05/30/20
55,383	Orange	42	Female	Unknown			FL resident	05/30/20
55,384	Orange	33	Female	No		Yes	FL resident	05/30/20
55,385	Orange	34	Male	No		Yes	FL resident	05/30/20
55,386	Orange	63	Female	Yes	GA	Yes	FL resident	05/30/20
55,387	Orange	56	Male	No		Yes	FL resident	05/30/20
55,388	Orange	52	Male	No		No	FL resident	05/30/20
55,389	Orange	42	Female	Unknown			FL resident	05/30/20
55,390	Orange	26	Male	No		No	FL resident	05/30/20
55,391	Orange	22	Female	No		Yes	FL resident	05/30/20
55,392	Orange	42	Female	No		No	FL resident	05/30/20
55,393	Orange	5	Female	Unknown			FL resident	05/30/20
55,394	Orange	36	Female	No		No	FL resident	05/30/20
55,395	Orange	28	Male	No		Yes	FL resident	05/30/20
55,396	Orange	35	Male	Unknown			FL resident	05/30/20
55,397	Orange	27	Female	No		Yes	FL resident	05/30/20
55,398	Orange	46	Female	Unknown			FL resident	05/31/20
55,399	Orange	7	Male	Unknown		Yes	FL resident	05/31/20
55,400	Orange	13	Female	Unknown		Yes	FL resident	05/31/20
55,401	Orange	28	Female	No		Yes	FL resident	05/31/20
55,402	Orange	42	Female	No		Yes	FL resident	05/31/20
55,403	Orange	66	Male	No		Yes	FL resident	05/31/20
55,404	Orange	24	Female	No		Yes	FL resident	05/31/20

Coronavirus: line list of cases

Data verified as of Jun 14, 2020 at 10 AM

Data in this report are provisional and subject to change.

Case	County	Age	Gender	Travel related	Travel detail	Contact with a confirmed case	Jurisdiction	Date case counted
55,405	Orange	49	Female	No		Yes	FL resident	05/31/20
55,406	Orange	51	Female	No		No	FL resident	05/31/20
55,407	Orange	63	Male	Unknown			FL resident	05/31/20
55,408	Orange	39	Female	No		No	FL resident	05/31/20
55,409	Orange	51	Male	No		No	FL resident	05/31/20
55,410	Orange	26	Male	Unknown		Yes	FL resident	05/31/20
55,411	Orange	31	Male	No		No	FL resident	05/31/20
55,412	Orange	41	Female	No		Yes	FL resident	05/31/20
55,413	Orange	31	Female	Unknown		Unknown	FL resident	05/31/20
55,414	Orange	43	Male	No		Yes	FL resident	05/31/20
55,415	Orange	29	Female	No		Yes	FL resident	05/31/20
55,416	Orange	48	Male	No		Yes	FL resident	05/31/20
55,417	Orange	0	Female	No		Yes	FL resident	05/31/20
55,418	Orange	46	Male	Unknown			FL resident	05/31/20
55,419	Orange	54	Male	No		Yes	FL resident	05/31/20
55,420	Orange	28	Female	No		Yes	FL resident	05/31/20
55,421	Orange	21	Female	Unknown			FL resident	05/31/20
55,422	Orange	25	Male	Unknown			FL resident	05/31/20
55,423	Orange	32	Male	No		Yes	FL resident	05/31/20
55,424	Orange	54	Male	No		Yes	FL resident	05/31/20
55,425	Orange	3	Male	No		Yes	FL resident	05/31/20
55,426	Orange	4	Female	No		Yes	FL resident	05/31/20
55,427	Orange	49	Male	Unknown			FL resident	05/31/20
55,428	Orange	8	Male	No		Yes	FL resident	05/31/20
55,429	Orange	34	Female	No		Yes	FL resident	05/31/20
55,430	Orange	30	Male	No		No	FL resident	06/01/20
55,431	Orange	42	Male	No		No	FL resident	06/01/20
55,432	Orange	62	Male	No		Unknown	FL resident	06/01/20
55,433	Orange	38	Female	Yes	DC; FL; NJ; VA	Yes	FL resident	06/01/20
55,434	Orange	46	Female	Unknown			FL resident	06/01/20
55,435	Orange	41	Male	Unknown			FL resident	06/01/20
55,436	Orange	52	Female	Yes	AL; FL	Yes	FL resident	06/01/20
55,437	Orange	36	Female	Yes	AL; FL	Yes	FL resident	06/01/20
55,438	Orange	96	Female	No		Unknown	FL resident	06/01/20
55,439	Orange	84	Female	No		Unknown	FL resident	06/01/20
55,440	Orange	41	Male	Unknown			FL resident	06/01/20
55,441	Orange	36	Male	Unknown			FL resident	06/01/20
55,442	Orange	31	Female	No		No	FL resident	06/01/20
55,443	Orange	64	Male	No		Yes	FL resident	06/01/20
55,444	Orange	27	Male	No		Unknown	FL resident	06/01/20
55,445	Orange	63	Male	Unknown			FL resident	06/02/20
55,446	Orange	39	Male	No		Unknown	FL resident	06/02/20
55,447	Orange	26	Female	Unknown			FL resident	06/02/20
55,448	Orange	33	Male	Unknown			FL resident	06/02/20
55,449	Orange	72	Male	No		No	FL resident	06/02/20
55,450	Orange	80	Female	No		Yes	FL resident	06/02/20
55,451	Orange	30	Female	No		No	FL resident	06/02/20
55,452	Orange	74	Female	No		Unknown	FL resident	06/02/20
55,453	Orange	40	Male	No		Yes	FL resident	06/02/20
55,454	Orange	33	Female	No		No	FL resident	06/02/20
55,455	Orange	57	Female	No		No	FL resident	06/02/20
55,456	Orange	62	Male	Unknown			FL resident	06/02/20
55,457	Orange	39	Male	No		Unknown	FL resident	06/02/20
55,458	Orange	43	Female	No		Unknown	FL resident	06/02/20
55,459	Orange	30	Male	Unknown			FL resident	06/02/20
55,460	Orange	19	Male	No		Unknown	FL resident	06/02/20
55,461	Orange	40	Female	Unknown		Yes	FL resident	06/02/20
55,462	Orange	19	Male	No		Yes	FL resident	06/02/20
55,463	Orange	60	Female	No		No	FL resident	06/02/20
55,464	Orange	46	Female	No		Yes	FL resident	06/02/20
55,465	Orange	23	Female	Unknown			FL resident	06/02/20
55,466	Orange	23	Male	No		Unknown	FL resident	06/02/20

Coronavirus: line list of cases

Data verified as of Jun 14, 2020 at 10 AM

Data in this report are provisional and subject to change.

Case	County	Age	Gender	Travel related	Travel detail	Contact with a confirmed case	Jurisdiction	Date case counted
55,467	Orange	31	Female	No		No	FL resident	06/02/20
55,468	Orange	61	Female	No		No	FL resident	06/02/20
55,469	Orange	41	Male	No		No	FL resident	06/02/20
55,470	Orange	39	Female	No		Yes	FL resident	06/02/20
55,471	Orange	39	Female	Unknown			FL resident	06/02/20
55,472	Orange	46	Female	Unknown			FL resident	06/02/20
55,473	Orange	37	Male	No		Yes	FL resident	06/02/20
55,474	Orange	32	Female	No		Yes	FL resident	06/02/20
55,475	Orange	29	Male	Unknown			FL resident	06/02/20
55,476	Orange	18	Male	No		Yes	FL resident	06/02/20
55,477	Orange	32	Male	No		Yes	FL resident	06/02/20
55,478	Orange	31	Female	No		Yes	FL resident	06/02/20
55,479	Orange	32	Female	No		Yes	FL resident	06/02/20
55,480	Orange	37	Male	No		Yes	FL resident	06/02/20
55,481	Orange	40	Female	No		Yes	FL resident	06/02/20
55,482	Orange	48	Male	Unknown			FL resident	06/02/20
55,483	Orange	41	Male	Unknown			FL resident	06/02/20
55,484	Orange	39	Male	Unknown			FL resident	06/02/20
55,485	Orange	27	Female	Unknown			FL resident	06/02/20
55,486	Orange	44	Female	Unknown			FL resident	06/02/20
55,487	Orange	30	Female	Unknown			FL resident	06/02/20
55,488	Orange	75	Male	Unknown		Unknown	FL resident	06/02/20
55,489	Orange	40	Male	No		Yes	FL resident	06/02/20
55,490	Orange	40	Male	Unknown			FL resident	06/02/20
55,491	Orange	46	Male	Unknown			FL resident	06/02/20
55,492	Orange	18	Male	Unknown			FL resident	06/02/20
55,493	Orange	38	Female	No		Yes	FL resident	06/02/20
55,494	Orange	18	Male	Unknown			FL resident	06/02/20
55,495	Orange	63	Male	Unknown			FL resident	06/02/20
55,496	Orange	40	Male	No		Unknown	FL resident	06/02/20
55,497	Orange	15	Male	Unknown		Yes	FL resident	06/02/20
55,498	Orange	47	Male	Unknown		Yes	FL resident	06/02/20
55,499	Orange	19	Female	Unknown			FL resident	06/02/20
55,500	Orange	53	Female	Unknown			FL resident	06/02/20
55,501	Orange	64	Female	No		No	FL resident	06/02/20
55,502	Orange	60	Female	No		Yes	FL resident	06/02/20
55,503	Orange	65	Male	No		No	FL resident	06/02/20
55,504	Orange	56	Male	No		Yes	FL resident	06/02/20
55,505	Orange	68	Male	No		No	FL resident	06/02/20
55,506	Orange	71	Female	Unknown			FL resident	06/02/20
55,507	Orange	45	Female	Unknown			FL resident	06/02/20
55,508	Orange	45	Female	No		Yes	FL resident	06/02/20
55,509	Orange	46	Male	Unknown			FL resident	06/02/20
55,510	Orange	33	Male	Unknown			FL resident	06/03/20
55,511	Orange	32	Male	Unknown		Yes	FL resident	06/03/20
55,512	Orange	69	Male	Unknown		Yes	FL resident	06/03/20
55,513	Orange	65	Female	Unknown		Yes	FL resident	06/03/20
55,514	Orange	36	Female	Unknown			FL resident	06/03/20
55,515	Orange	47	Female	Unknown		Yes	FL resident	06/03/20
55,516	Orange	46	Female	Unknown			FL resident	06/03/20
55,517	Orange	44	Male	No		Unknown	FL resident	06/03/20
55,518	Orange	18	Female	Unknown			FL resident	06/03/20
55,519	Orange	59	Female	Unknown		Yes	FL resident	06/03/20
55,520	Orange	46	Male	Unknown			FL resident	06/03/20
55,521	Orange	72	Female	No		Yes	FL resident	06/03/20
55,522	Orange	35	Female	Unknown			FL resident	06/03/20
55,523	Orange	28	Female	Unknown			FL resident	06/03/20
55,524	Orange	35	Male	Unknown			FL resident	06/03/20
55,525	Orange	62	Male	No		Unknown	FL resident	06/03/20
55,526	Orange	37	Female	No		Yes	FL resident	06/03/20
55,527	Orange	31	Female	Unknown			FL resident	06/03/20
55,528	Orange	33	Female	No		No	FL resident	06/03/20

Coronavirus: line list of cases

Data verified as of Jun 14, 2020 at 10 AM

Data in this report are provisional and subject to change.

Case	County	Age	Gender	Travel related	Travel detail	Contact with a confirmed case	Jurisdiction	Date case counted
55,529	Orange	48	Male	No		Yes	FL resident	06/03/20
55,530	Orange	26	Male	Unknown		Yes	FL resident	06/03/20
55,531	Orange	41	Female	No		Yes	FL resident	06/03/20
55,532	Orange	20	Male	No		Yes	FL resident	06/03/20
55,533	Orange	22	Male	No		Yes	FL resident	06/03/20
55,534	Orange	6	Male	No		Yes	FL resident	06/03/20
55,535	Orange	12	Male	No		Yes	FL resident	06/03/20
55,536	Orange	23	Female	No		No	FL resident	06/03/20
55,537	Orange	16	Male	No		Yes	FL resident	06/03/20
55,538	Orange	52	Male	Unknown			FL resident	06/03/20
55,539	Orange	50	Female	No		Unknown	FL resident	06/03/20
55,540	Orange	44	Male	Unknown			FL resident	06/03/20
55,541	Orange	34	Female	No		No	FL resident	06/03/20
55,542	Orange	46	Male	No		No	FL resident	06/03/20
55,543	Orange	40	Female	Unknown			FL resident	06/03/20
55,544	Orange	25	Female	No		Yes	FL resident	06/03/20
55,545	Orange	25	Female	Unknown			FL resident	06/03/20
55,546	Orange	58	Female	No		Yes	FL resident	06/03/20
55,547	Orange	42	Female	Unknown			FL resident	06/03/20
55,548	Orange	36	Male	Unknown			FL resident	06/04/20
55,549	Orange	72	Female	No		No	FL resident	06/04/20
55,550	Orange	17	Female	Unknown			FL resident	06/04/20
55,551	Orange	35	Male	No		Yes	FL resident	06/04/20
55,552	Orange	53	Male	Unknown			FL resident	06/04/20
55,553	Orange	35	Male	No		Yes	FL resident	06/04/20
55,554	Orange	53	Male	No		Unknown	FL resident	06/04/20
55,555	Orange	43	Male	Unknown			FL resident	06/04/20
55,556	Orange	45	Male	No		Yes	FL resident	06/04/20
55,557	Orange	39	Female	Unknown			FL resident	06/04/20
55,558	Orange	34	Male	Unknown			FL resident	06/04/20
55,559	Orange	87	Female	No		Unknown	FL resident	06/04/20
55,560	Orange	64	Female	No		No	FL resident	06/04/20
55,561	Orange	67	Female	No		Unknown	FL resident	06/04/20
55,562	Orange	2	Male	No		Yes	FL resident	06/04/20
55,563	Orange	53	Male	No		No	FL resident	06/04/20
55,564	Orange	20	Female	Yes	AL; FL	Yes	FL resident	06/04/20
55,565	Orange	64	Male	Yes	AL	Yes	FL resident	06/04/20
55,566	Orange	21	Female	No		No	FL resident	06/04/20
55,567	Orange	31	Female	No		Yes	FL resident	06/04/20
55,568	Orange	20	Male	Unknown			FL resident	06/04/20
55,569	Orange	67	Male	Unknown		Yes	FL resident	06/04/20
55,570	Orange	35	Male	Unknown			FL resident	06/04/20
55,571	Orange	47	Male	Unknown			FL resident	06/04/20
55,572	Orange	26	Male	Unknown			FL resident	06/04/20
55,573	Orange	12	Male	Unknown			FL resident	06/04/20
55,574	Orange	57	Male	No		Yes	FL resident	06/04/20
55,575	Orange	22	Female	No		Yes	FL resident	06/04/20
55,576	Orange	12	Male	Unknown			FL resident	06/04/20
55,577	Orange	33	Male	Unknown		Yes	FL resident	06/04/20
55,578	Orange	62	Female	No		Yes	FL resident	06/04/20
55,579	Orange	32	Male	No		Yes	FL resident	06/04/20
55,580	Orange	70	Female	No		Yes	FL resident	06/04/20
55,581	Orange	58	Female	Unknown			FL resident	06/04/20
55,582	Orange	49	Female	Unknown			FL resident	06/04/20
55,583	Orange	69	Male	No		Yes	FL resident	06/04/20
55,584	Orange	53	Male	Yes	GA; SC	No	FL resident	06/04/20
55,585	Orange	63	Male	No		Yes	FL resident	06/04/20
55,586	Orange	64	Male	No			FL resident	06/04/20
55,587	Orange	49	Female	No		No	FL resident	06/04/20
55,588	Orange	38	Female	No		Yes	FL resident	06/04/20
55,589	Orange	50	Female	Unknown			FL resident	06/04/20
55,590	Orange	40	Female	No		Yes	FL resident	06/05/20

Coronavirus: line list of cases

Data verified as of Jun 14, 2020 at 10 AM

Data in this report are provisional and subject to change.

Case	County	Age	Gender	Travel related	Travel detail	Contact with a confirmed case	Jurisdiction	Date case counted
55,591	Orange	19	Male	Unknown			FL resident	06/05/20
55,592	Orange	25	Male	Unknown			FL resident	06/05/20
55,593	Orange	29	Female	Unknown			FL resident	06/05/20
55,594	Orange	57	Male	No		No	FL resident	06/05/20
55,595	Orange	22	Female	Unknown			FL resident	06/05/20
55,596	Orange	40	Female	Unknown			FL resident	06/05/20
55,597	Orange	19	Male	Unknown			FL resident	06/05/20
55,598	Orange	25	Male	No		No	FL resident	06/05/20
55,599	Orange	34	Male	Unknown			FL resident	06/05/20
55,600	Orange	27	Male	No		Yes	FL resident	06/05/20
55,601	Orange	15	Male	Unknown			FL resident	06/05/20
55,602	Orange	25	Female	Unknown			FL resident	06/05/20
55,603	Orange	26	Female	Unknown			FL resident	06/05/20
55,604	Orange	44	Male	No		Unknown	FL resident	06/05/20
55,605	Orange	51	Female	No		No	FL resident	06/05/20
55,606	Orange	24	Female	No		Yes	FL resident	06/05/20
55,607	Orange	51	Female	No		Yes	FL resident	06/05/20
55,608	Orange	50	Male	Unknown			FL resident	06/05/20
55,609	Orange	30	Female	No		No	FL resident	06/05/20
55,610	Orange	14	Male	Unknown			FL resident	06/05/20
55,611	Orange	44	Male	Unknown		Unknown	FL resident	06/05/20
55,612	Orange	22	Male	No		Yes	FL resident	06/05/20
55,613	Orange	24	Female	No		No	FL resident	06/05/20
55,614	Orange	46	Male	No		Yes	FL resident	06/05/20
55,615	Orange	30	Male	Unknown			FL resident	06/05/20
55,616	Orange	10	Female	No		Yes	FL resident	06/05/20
55,617	Orange	35	Male	Unknown			FL resident	06/05/20
55,618	Orange	42	Male	No		Yes	FL resident	06/05/20
55,619	Orange	46	Male	No		Yes	FL resident	06/05/20
55,620	Orange	24	Male	No		Yes	FL resident	06/05/20
55,621	Orange	32	Female	No		Yes	FL resident	06/05/20
55,622	Orange	26	Male	Unknown			FL resident	06/05/20
55,623	Orange	24	Male	Unknown			FL resident	06/05/20
55,624	Orange	66	Female	No		Unknown	FL resident	06/05/20
55,625	Orange	0	Male	No		Yes	FL resident	06/05/20
55,626	Orange	18	Female	Unknown			FL resident	06/05/20
55,627	Orange	63	Female	Unknown			FL resident	06/05/20
55,628	Orange	20	Female	Unknown			FL resident	06/05/20
55,629	Orange	34	Female	Unknown			FL resident	06/05/20
55,630	Orange	25	Male	Unknown			FL resident	06/05/20
55,631	Orange	20	Female	Unknown			FL resident	06/05/20
55,632	Orange	24	Female	No		No	FL resident	06/05/20
55,633	Orange	31	Female	Unknown			FL resident	06/05/20
55,634	Orange	29	Female	No		Yes	FL resident	06/06/20
55,635	Orange	39	Male	Unknown		Yes	FL resident	06/06/20
55,636	Orange	20	Male	No		Yes	FL resident	06/06/20
55,637	Orange	37	Male	No		No	FL resident	06/06/20
55,638	Orange	27	Female	Unknown			FL resident	06/06/20
55,639	Orange	39	Male	No		Yes	FL resident	06/06/20
55,640	Orange	61	Male	Unknown			FL resident	06/06/20
55,641	Orange	31	Female	Unknown			FL resident	06/06/20
55,642	Orange	46	Male	No		Yes	FL resident	06/06/20
55,643	Orange	54	Female	Unknown			FL resident	06/06/20
55,644	Orange	29	Male	Unknown			FL resident	06/06/20
55,645	Orange	21	Female	Yes	FL; IL	Yes	FL resident	06/06/20
55,646	Orange	31	Male	Unknown			FL resident	06/06/20
55,647	Orange	62	Male	Unknown			FL resident	06/06/20
55,648	Orange	26	Female	Unknown			FL resident	06/06/20
55,649	Orange	55	Female	Unknown			FL resident	06/06/20
55,650	Orange	40	Male	Unknown			FL resident	06/06/20
55,651	Orange	40	Female	Unknown			FL resident	06/06/20
55,652	Orange	0	Female	No		Yes	FL resident	06/06/20

Coronavirus: line list of cases

Data verified as of Jun 14, 2020 at 10 AM

Data in this report are provisional and subject to change.

Case	County	Age	Gender	Travel related	Travel detail	Contact with a confirmed case	Jurisdiction	Date case counted
55,653	Orange	43	Male	Unknown			FL resident	06/06/20
55,654	Orange	38	Male	No		Yes	FL resident	06/06/20
55,655	Orange	36	Male	No		No	FL resident	06/06/20
55,656	Orange	20	Male	Unknown			FL resident	06/06/20
55,657	Orange	45	Female	Unknown		Yes	FL resident	06/06/20
55,658	Orange	58	Male	No		Unknown	FL resident	06/06/20
55,659	Orange	25	Male	Unknown			FL resident	06/06/20
55,660	Orange	58	Female	Unknown		Yes	FL resident	06/06/20
55,661	Orange	40	Female	Unknown			FL resident	06/06/20
55,662	Orange	4	Female	Unknown			FL resident	06/06/20
55,663	Orange	39	Male	Unknown			FL resident	06/06/20
55,664	Orange	22	Female	Unknown			FL resident	06/06/20
55,665	Orange	49	Female	No		Yes	FL resident	06/06/20
55,666	Orange	35	Female	No		Yes	FL resident	06/06/20
55,667	Orange	34	Male	No		Yes	FL resident	06/06/20
55,668	Orange	23	Female	Unknown			FL resident	06/06/20
55,669	Orange	50	Female	Unknown			FL resident	06/06/20
55,670	Orange	19	Female	No		Yes	FL resident	06/06/20
55,671	Orange	24	Male	Unknown			FL resident	06/06/20
55,672	Orange	12	Female	Unknown			FL resident	06/06/20
55,673	Orange	4	Male	Unknown			FL resident	06/06/20
55,674	Orange	22	Female	Unknown			FL resident	06/06/20
55,675	Orange	26	Male	Unknown			FL resident	06/06/20
55,676	Orange	20	Female	Unknown			FL resident	06/06/20
55,677	Orange	31	Male	Unknown			FL resident	06/06/20
55,678	Orange	28	Female	Unknown			FL resident	06/06/20
55,679	Orange	36	Female	Unknown			FL resident	06/06/20
55,680	Orange	35	Female	Unknown		Yes	FL resident	06/06/20
55,681	Orange	47	Female	Unknown			FL resident	06/06/20
55,682	Orange	26	Female	Unknown		Unknown	FL resident	06/06/20
55,683	Orange	27	Female	Unknown			FL resident	06/06/20
55,684	Orange	28	Male	Unknown			FL resident	06/06/20
55,685	Orange	19	Female	Unknown			FL resident	06/06/20
55,686	Orange	29	Female	Unknown			FL resident	06/06/20
55,687	Orange	63	Female	Yes	TX	Unknown	FL resident	06/06/20
55,688	Orange	29	Female	Unknown			FL resident	06/06/20
55,689	Orange	56	Female	Unknown			FL resident	06/06/20
55,690	Orange	43	Female	No		Yes	FL resident	06/06/20
55,691	Orange	20	Male	Unknown			FL resident	06/07/20
55,692	Orange	25	Male	Unknown			FL resident	06/07/20
55,693	Orange	32	Female	Unknown		Yes	FL resident	06/07/20
55,694	Orange	30	Male	Unknown			FL resident	06/07/20
55,695	Orange	24	Male	Unknown			FL resident	06/07/20
55,696	Orange	10	Female	Unknown			FL resident	06/07/20
55,697	Orange	26	Female	Unknown			FL resident	06/07/20
55,698	Orange	21	Male	No		No	FL resident	06/07/20
55,699	Orange	49	Female	Unknown			FL resident	06/07/20
55,700	Orange	6	Female	Unknown			FL resident	06/07/20
55,701	Orange	28	Female	Unknown			FL resident	06/07/20
55,702	Orange	51	Female	Unknown			FL resident	06/07/20
55,703	Orange	42	Male	Unknown			FL resident	06/07/20
55,704	Orange	2	Male	No		Yes	FL resident	06/07/20
55,705	Orange	21	Male	Unknown			FL resident	06/07/20
55,706	Orange	26	Male	Unknown			FL resident	06/07/20
55,707	Orange	20	Female	Unknown			FL resident	06/07/20
55,708	Orange	23	Female	Unknown			FL resident	06/07/20
55,709	Orange	36	Female	Unknown			FL resident	06/07/20
55,710	Orange	37	Female	Unknown			FL resident	06/07/20
55,711	Orange	35	Female	Unknown			FL resident	06/07/20
55,712	Orange	37	Male	Unknown			FL resident	06/07/20
55,713	Orange	24	Female	No		Yes	FL resident	06/07/20
55,714	Orange	31	Male	Unknown			FL resident	06/07/20

Coronavirus: line list of cases

Data verified as of Jun 14, 2020 at 10 AM

Data in this report are provisional and subject to change.

Case	County	Age	Gender	Travel related	Travel detail	Contact with a confirmed case	Jurisdiction	Date case counted
55,715	Orange	47	Female	Unknown			FL resident	06/07/20
55,716	Orange	36	Female	Unknown			FL resident	06/07/20
55,717	Orange	24	Female	Unknown		Yes	FL resident	06/07/20
55,718	Orange	22	Female	Unknown			FL resident	06/07/20
55,719	Orange	34	Female	No		Yes	FL resident	06/07/20
55,720	Orange	39	Male	Unknown			FL resident	06/07/20
55,721	Orange	24	Female	No		No	FL resident	06/07/20
55,722	Orange	32	Male	Unknown			FL resident	06/07/20
55,723	Orange	34	Male	Unknown			FL resident	06/07/20
55,724	Orange	31	Male	No		Yes	FL resident	06/07/20
55,725	Orange	55	Female	Unknown			FL resident	06/07/20
55,726	Orange	19	Female	No		Unknown	FL resident	06/07/20
55,727	Orange	22	Female	Unknown			FL resident	06/07/20
55,728	Orange	20	Male	Unknown		Yes	FL resident	06/07/20
55,729	Orange	24	Female	Unknown			FL resident	06/07/20
55,730	Orange	22	Female	Unknown			FL resident	06/07/20
55,731	Orange	56	Female	Unknown			FL resident	06/07/20
55,732	Orange	23	Male	Unknown			FL resident	06/07/20
55,733	Orange	24	Male	Unknown			FL resident	06/07/20
55,734	Orange	38	Female	Unknown		Yes	FL resident	06/07/20
55,735	Orange	28	Male	Unknown		Yes	FL resident	06/07/20
55,736	Orange	5	Female	No		Yes	FL resident	06/07/20
55,737	Orange	36	Female	Unknown			FL resident	06/07/20
55,738	Orange	24	Male	Unknown			FL resident	06/07/20
55,739	Orange	24	Female	Unknown			FL resident	06/07/20
55,740	Orange	28	Female	Unknown			FL resident	06/07/20
55,741	Orange	29	Male	Unknown			FL resident	06/07/20
55,742	Orange	27	Male	No		No	FL resident	06/07/20
55,743	Orange	20	Male	Unknown			FL resident	06/07/20
55,744	Orange	58	Male	No		No	FL resident	06/07/20
55,745	Orange	29	Female	No		Yes	FL resident	06/08/20
55,746	Orange	41	Male	Unknown			FL resident	06/08/20
55,747	Orange	26	Male	Unknown			FL resident	06/08/20
55,748	Orange	43	Female	Unknown			FL resident	06/08/20
55,749	Orange	26	Male	Unknown			FL resident	06/08/20
55,750	Orange	23	Male	Unknown			FL resident	06/08/20
55,751	Orange	46	Female	Unknown			FL resident	06/08/20
55,752	Orange	61	Male	No		Yes	FL resident	06/08/20
55,753	Orange	23	Female	Unknown			FL resident	06/08/20
55,754	Orange	24	Male	No		Yes	FL resident	06/08/20
55,755	Orange	29	Male	No		Yes	FL resident	06/08/20
55,756	Orange	30	Male	No		Yes	FL resident	06/08/20
55,757	Orange	27	Male	Unknown			FL resident	06/08/20
55,758	Orange	63	Female	Unknown			FL resident	06/08/20
55,759	Orange	49	Male	Unknown			FL resident	06/08/20
55,760	Orange	35	Male	Unknown			FL resident	06/08/20
55,761	Orange	60	Female	Unknown			FL resident	06/08/20
55,762	Orange	55	Female	Unknown			FL resident	06/08/20
55,763	Orange	29	Female	No		Yes	FL resident	06/08/20
55,764	Orange	28	Male	No			FL resident	06/08/20
55,765	Orange	7	Male	No		Yes	FL resident	06/08/20
55,766	Orange	34	Male	Unknown			FL resident	06/08/20
55,767	Orange	30	Male	Unknown			FL resident	06/08/20
55,768	Orange	22	Female	Unknown			FL resident	06/08/20
55,769	Orange	22	Female	Unknown			FL resident	06/08/20
55,770	Orange	46	Female	Unknown			FL resident	06/08/20
55,771	Orange	35	Male	Unknown			FL resident	06/08/20
55,772	Orange	72	Female	Unknown			FL resident	06/08/20
55,773	Orange	35	Female	Unknown			FL resident	06/08/20
55,774	Orange	45	Female	Unknown			FL resident	06/08/20
55,775	Orange	35	Female	Unknown			FL resident	06/08/20
55,776	Orange	39	Male	Unknown			FL resident	06/08/20

Coronavirus: line list of cases

Data verified as of Jun 14, 2020 at 10 AM

Data in this report are provisional and subject to change.

Case	County	Age	Gender	Travel related	Travel detail	Contact with a confirmed case	Jurisdiction	Date case counted
55,777	Orange	38	Female	Unknown			FL resident	06/08/20
55,778	Orange	69	Female	Unknown			FL resident	06/08/20
55,779	Orange	51	Male	Unknown			FL resident	06/08/20
55,780	Orange	22	Male	No		Yes	FL resident	06/08/20
55,781	Orange	19	Male	No		No	FL resident	06/08/20
55,782	Orange	19	Female	No		Yes	FL resident	06/08/20
55,783	Orange	39	Male	Unknown			FL resident	06/08/20
55,784	Orange	31	Male	Unknown			FL resident	06/08/20
55,785	Orange	30	Female	Unknown			FL resident	06/08/20
55,786	Orange	24	Male	Unknown			FL resident	06/08/20
55,787	Orange	31	Male	No		Yes	FL resident	06/08/20
55,788	Orange	23	Male	No		Yes	FL resident	06/08/20
55,789	Orange	23	Female	No		Yes	FL resident	06/08/20
55,790	Orange	55	Male	No		No	FL resident	06/08/20
55,791	Orange	30	Male	Unknown			FL resident	06/08/20
55,792	Orange	28	Male	Unknown			FL resident	06/08/20
55,793	Orange	39	Male	Unknown			FL resident	06/08/20
55,794	Orange	46	Female	Unknown			FL resident	06/08/20
55,795	Orange	22	Male	Unknown			FL resident	06/08/20
55,796	Orange	12	Female	Unknown			FL resident	06/08/20
55,797	Orange	24	Male	Unknown			FL resident	06/08/20
55,798	Orange	32	Female	Unknown			FL resident	06/08/20
55,799	Orange	60	Male	Unknown			FL resident	06/08/20
55,800	Orange	61	Female	No		No	FL resident	06/08/20
55,801	Orange	41	Female	Unknown			FL resident	06/08/20
55,802	Orange	33	Female	No		No	FL resident	06/08/20
55,803	Orange	35	Female	Unknown			FL resident	06/08/20
55,804	Orange	45	Male	No			FL resident	06/08/20
55,805	Orange	26	Female	Unknown			FL resident	06/08/20
55,806	Orange	31	Male	Unknown			FL resident	06/08/20
55,807	Orange	24	Female	Unknown			FL resident	06/08/20
55,808	Orange	24	Female	Unknown			FL resident	06/08/20
55,809	Orange	26	Male	No		No	FL resident	06/08/20
55,810	Orange	43	Female	Unknown			FL resident	06/08/20
55,811	Orange	54	Female	Unknown			FL resident	06/08/20
55,812	Orange	33	Female	No		Yes	FL resident	06/08/20
55,813	Orange	25	Female	No		Yes	FL resident	06/08/20
55,814	Orange	26	Female	Unknown			FL resident	06/08/20
55,815	Orange	27	Male	Unknown			FL resident	06/08/20
55,816	Orange	97	Female	No		Yes	FL resident	06/08/20
55,817	Orange	37	Female	No		No	FL resident	06/08/20
55,818	Orange	56	Male	Unknown		Yes	FL resident	06/08/20
55,819	Orange	67	Female	Unknown			FL resident	06/08/20
55,820	Orange	48	Female	Unknown			FL resident	06/09/20
55,821	Orange	27	Male	Unknown			FL resident	06/09/20
55,822	Orange	63	Female	No		Yes	FL resident	06/09/20
55,823	Orange	48	Male	Unknown			FL resident	06/09/20
55,824	Orange	21	Female	No		Yes	FL resident	06/09/20
55,825	Orange	36	Male	Unknown			FL resident	06/09/20
55,826	Orange	24	Female	Unknown			FL resident	06/09/20
55,827	Orange	20	Male	Unknown			FL resident	06/09/20
55,828	Orange	41	Female	Unknown			FL resident	06/09/20
55,829	Orange	29	Male	Unknown			FL resident	06/09/20
55,830	Orange	25	Female	No		No	FL resident	06/09/20
55,831	Orange	49	Male	Unknown			FL resident	06/09/20
55,832	Orange	42	Male	No			FL resident	06/09/20
55,833	Orange	44	Male	No		Yes	FL resident	06/09/20
55,834	Orange	31	Female	No		Yes	FL resident	06/09/20
55,835	Orange	22	Female	No		No	FL resident	06/09/20
55,836	Orange	56	Male	Unknown		Yes	FL resident	06/09/20
55,837	Orange	72	Male	No		Yes	FL resident	06/09/20
55,838	Orange	55	Male	No		No	FL resident	06/09/20

Coronavirus: line list of cases

Data verified as of Jun 14, 2020 at 10 AM

Data in this report are provisional and subject to change.

Case	County	Age	Gender	Travel related	Travel detail	Contact with a confirmed case	Jurisdiction	Date case counted
55,839	Orange	33	Male	Unknown			FL resident	06/09/20
55,840	Orange	60	Female	Unknown			FL resident	06/09/20
55,841	Orange	27	Male	No		Yes	FL resident	06/09/20
55,842	Orange	38	Female	Unknown			FL resident	06/09/20
55,843	Orange	18	Female	Unknown			FL resident	06/09/20
55,844	Orange	25	Female	Unknown			FL resident	06/09/20
55,845	Orange	72	Male	No			FL resident	06/09/20
55,846	Orange	23	Female	No		Yes	FL resident	06/09/20
55,847	Orange	40	Male	Unknown			FL resident	06/09/20
55,848	Orange	38	Male	Unknown		Unknown	FL resident	06/09/20
55,849	Orange	46	Female	Unknown			FL resident	06/09/20
55,850	Orange	22	Male	No		No	FL resident	06/09/20
55,851	Orange	35	Female	Unknown			FL resident	06/09/20
55,852	Orange	33	Male	Unknown			FL resident	06/09/20
55,853	Orange	30	Female	Unknown			FL resident	06/09/20
55,854	Orange	22	Male	Unknown			FL resident	06/09/20
55,855	Orange	63	Male	No		Yes	FL resident	06/09/20
55,856	Orange	25	Female	Unknown			FL resident	06/09/20
55,857	Orange	45	Male	No		No	FL resident	06/09/20
55,858	Orange	40	Male	No		No	FL resident	06/09/20
55,859	Orange	35	Male	Unknown			FL resident	06/09/20
55,860	Orange	32	Female	No		No	FL resident	06/09/20
55,861	Orange	22	Male	Unknown			FL resident	06/09/20
55,862	Orange	40	Female	Unknown			FL resident	06/09/20
55,863	Orange	33	Female	No		No	FL resident	06/09/20
55,864	Orange	23	Female	No		Yes	FL resident	06/09/20
55,865	Orange	43	Male	Unknown			FL resident	06/09/20
55,866	Orange	57	Male	No		No	FL resident	06/09/20
55,867	Orange	73	Female	Unknown			FL resident	06/09/20
55,868	Orange	25	Female	Unknown			FL resident	06/09/20
55,869	Orange	24	Female	Unknown			FL resident	06/09/20
55,870	Orange	29	Male	Unknown		Unknown	FL resident	06/09/20
55,871	Orange	21	Female	Unknown			FL resident	06/09/20
55,872	Orange	26	Male	Unknown			FL resident	06/09/20
55,873	Orange	43	Male	Unknown			FL resident	06/09/20
55,874	Orange	11	Female	No		Yes	FL resident	06/09/20
55,875	Orange	51	Female	Unknown			FL resident	06/09/20
55,876	Orange	29	Female	Unknown			FL resident	06/09/20
55,877	Orange	21	Female	Unknown			FL resident	06/09/20
55,878	Orange	28	Female	Unknown			FL resident	06/09/20
55,879	Orange	21	Male	No		Yes	FL resident	06/09/20
55,880	Orange	28	Male	Unknown			FL resident	06/09/20
55,881	Orange	73	Male	Unknown			FL resident	06/09/20
55,882	Orange	17	Female	Unknown			FL resident	06/09/20
55,883	Orange	23	Female	Unknown			FL resident	06/09/20
55,884	Orange	8	Female	No		Yes	FL resident	06/09/20
55,885	Orange	20	Male	Unknown			FL resident	06/09/20
55,886	Orange	50	Female	Unknown			FL resident	06/09/20
55,887	Orange	37	Male	Unknown			FL resident	06/09/20
55,888	Orange	6	Male	Unknown			FL resident	06/09/20
55,889	Orange	8	Male	Unknown			FL resident	06/09/20
55,890	Orange	11	Female	Unknown			FL resident	06/09/20
55,891	Orange	10	Female	Unknown			FL resident	06/09/20
55,892	Orange	47	Female	Unknown			FL resident	06/09/20
55,893	Orange	56	Male	Unknown			FL resident	06/09/20
55,894	Orange	20	Female	Unknown			FL resident	06/10/20
55,895	Orange	21	Female	Unknown			FL resident	06/10/20
55,896	Orange	30	Male	Unknown			FL resident	06/10/20
55,897	Orange	19	Female	Unknown			FL resident	06/10/20
55,898	Orange	39	Female	Unknown			FL resident	06/10/20
55,899	Orange	21	Female	Unknown			FL resident	06/10/20
55,900	Orange	46	Male	No		Unknown	FL resident	06/10/20

Coronavirus: line list of cases

Data verified as of Jun 14, 2020 at 10 AM

Data in this report are provisional and subject to change.

Case	County	Age	Gender	Travel related	Travel detail	Contact with a confirmed case	Jurisdiction	Date case counted
55,901	Orange	19	Female	Unknown			FL resident	06/10/20
55,902	Orange	20	Female	Unknown			FL resident	06/10/20
55,903	Orange	42	Male	Unknown			FL resident	06/10/20
55,904	Orange	11	Female	Unknown			FL resident	06/10/20
55,905	Orange	60	Female	Unknown			FL resident	06/10/20
55,906	Orange	20	Male	Unknown			FL resident	06/10/20
55,907	Orange	47	Male	Unknown			FL resident	06/10/20
55,908	Orange	20	Female	Unknown		Yes	FL resident	06/10/20
55,909	Orange	33	Female	Unknown			FL resident	06/10/20
55,910	Orange	23	Male	Unknown			FL resident	06/10/20
55,911	Orange	9	Female	Unknown			FL resident	06/10/20
55,912	Orange	7	Male	Unknown			FL resident	06/10/20
55,913	Orange	32	Female	No		Yes	FL resident	06/10/20
55,914	Orange	45	Male	No		Yes	FL resident	06/10/20
55,915	Orange	48	Male	Unknown			FL resident	06/10/20
55,916	Orange	14	Male	Unknown			FL resident	06/10/20
55,917	Orange	56	Male	Unknown			FL resident	06/10/20
55,918	Orange	66	Female	No		Yes	FL resident	06/10/20
55,919	Orange	62	Male	No		No	FL resident	06/10/20
55,920	Orange	65	Male	No		Unknown	FL resident	06/10/20
55,921	Orange	64	Female	Unknown			FL resident	06/10/20
55,922	Orange	39	Female	Unknown			FL resident	06/10/20
55,923	Orange	32	Male	Unknown			FL resident	06/10/20
55,924	Orange	73	Female	No		No	FL resident	06/10/20
55,925	Orange	53	Male	Unknown			FL resident	06/10/20
55,926	Orange	20	Female	Unknown			FL resident	06/10/20
55,927	Orange	63	Female	Unknown			FL resident	06/10/20
55,928	Orange	30	Male	Unknown			FL resident	06/10/20
55,929	Orange	29	Male	Unknown			FL resident	06/10/20
55,930	Orange	25	Female	Unknown			FL resident	06/10/20
55,931	Orange	34	Female	Unknown			FL resident	06/10/20
55,932	Orange	54	Female	Unknown			FL resident	06/10/20
55,933	Orange	61	Female	Unknown			FL resident	06/10/20
55,934	Orange	26	Female	No		Yes	FL resident	06/10/20
55,935	Orange	22	Female	Unknown			FL resident	06/10/20
55,936	Orange	21	Male	Unknown			FL resident	06/10/20
55,937	Orange	62	Female	Unknown			FL resident	06/10/20
55,938	Orange	19	Male	No		Yes	FL resident	06/10/20
55,939	Orange	47	Female	Unknown			FL resident	06/10/20
55,940	Orange	52	Female	No		Yes	FL resident	06/10/20
55,941	Orange	23	Female	No		Yes	FL resident	06/10/20
55,942	Orange	25	Female	Unknown			FL resident	06/10/20
55,943	Orange	57	Male	Unknown			FL resident	06/10/20
55,944	Orange	49	Female	Unknown			FL resident	06/10/20
55,945	Orange	24	Male	Unknown			FL resident	06/10/20
55,946	Orange	25	Male	Unknown			FL resident	06/10/20
55,947	Orange	25	Male	Unknown			FL resident	06/10/20
55,948	Orange	43	Male	Unknown			FL resident	06/10/20
55,949	Orange	20	Male	Unknown			FL resident	06/10/20
55,950	Orange	58	Male	Unknown			FL resident	06/10/20
55,951	Orange	9	Male	No		Yes	FL resident	06/10/20
55,952	Orange	28	Male	Unknown			FL resident	06/10/20
55,953	Orange	24	Female	Unknown			FL resident	06/10/20
55,954	Orange	45	Female	Unknown			FL resident	06/10/20
55,955	Orange	22	Female	Unknown			FL resident	06/10/20
55,956	Orange	22	Female	Unknown			FL resident	06/10/20
55,957	Orange	62	Male	Unknown			FL resident	06/10/20
55,958	Orange	38	Female	Unknown			FL resident	06/10/20
55,959	Orange	21	Female	Unknown			FL resident	06/10/20
55,960	Orange	24	Male	Unknown			FL resident	06/10/20
55,961	Orange	44	Female	Unknown			FL resident	06/10/20
55,962	Orange	21	Male	Unknown			FL resident	06/10/20

Coronavirus: line list of cases

Data verified as of Jun 14, 2020 at 10 AM

Data in this report are provisional and subject to change.

Case	County	Age	Gender	Travel related	Travel detail	Contact with a confirmed case	Jurisdiction	Date case counted
55,963	Orange	19	Male	Unknown		Yes	FL resident	06/10/20
55,964	Orange	32	Female	Unknown			FL resident	06/10/20
55,965	Orange	44	Male	Unknown			FL resident	06/10/20
55,966	Orange	50	Male	No		Yes	FL resident	06/10/20
55,967	Orange	22	Female	Unknown			FL resident	06/10/20
55,968	Orange	60	Male	Unknown			FL resident	06/10/20
55,969	Orange	23	Male	Unknown			FL resident	06/10/20
55,970	Orange	25	Female	Unknown		Yes	FL resident	06/10/20
55,971	Orange	5	Male	Unknown		Yes	FL resident	06/10/20
55,972	Orange	8	Male	Unknown		Yes	FL resident	06/10/20
55,973	Orange	20	Male	Unknown			FL resident	06/10/20
55,974	Orange	29	Female	Unknown			FL resident	06/10/20
55,975	Orange	47	Male	Unknown			FL resident	06/10/20
55,976	Orange	20	Female	Unknown			FL resident	06/10/20
55,977	Orange	45	Male	Unknown			FL resident	06/10/20
55,978	Orange	23	Female	Unknown			FL resident	06/10/20
55,979	Orange	49	Female	Unknown			FL resident	06/10/20
55,980	Orange	30	Female	Unknown			FL resident	06/10/20
55,981	Orange	27	Male	Unknown			FL resident	06/10/20
55,982	Orange	21	Female	Unknown			FL resident	06/10/20
55,983	Orange	38	Female	Unknown			FL resident	06/10/20
55,984	Orange	21	Female	Unknown			FL resident	06/10/20
55,985	Orange	32	Male	Unknown			FL resident	06/10/20
55,986	Orange	70	Female	Unknown			FL resident	06/10/20
55,987	Orange	33	Female	Unknown			FL resident	06/10/20
55,988	Orange	82	Male	No		Unknown	FL resident	06/10/20
55,989	Orange	23	Female	Unknown			FL resident	06/10/20
55,990	Orange	60	Male	Unknown			FL resident	06/10/20
55,991	Orange	22	Female	No		No	FL resident	06/10/20
55,992	Orange	29	Female	Unknown			FL resident	06/10/20
55,993	Orange	53	Male	Unknown			FL resident	06/10/20
55,994	Orange	65	Female	Unknown			FL resident	06/10/20
55,995	Orange	21	Female	Unknown			FL resident	06/10/20
55,996	Orange	31	Male	Unknown			FL resident	06/10/20
55,997	Orange	22	Female	Unknown			FL resident	06/10/20
55,998	Orange	24	Male	Unknown			FL resident	06/10/20
55,999	Orange	58	Male	Unknown			FL resident	06/10/20
56,000	Orange	22	Female	Unknown			FL resident	06/10/20
56,001	Orange	20	Female	Unknown			FL resident	06/10/20
56,002	Orange	45	Male	Unknown			FL resident	06/10/20
56,003	Orange	20	Male	Unknown			FL resident	06/10/20
56,004	Orange	42	Female	No		Yes	FL resident	06/10/20
56,005	Orange	43	Female	Unknown			FL resident	06/10/20
56,006	Orange	19	Female	Unknown			FL resident	06/10/20
56,007	Orange	21	Male	Unknown			FL resident	06/10/20
56,008	Orange	21	Female	No		Yes	FL resident	06/10/20
56,009	Orange	22	Female	Unknown			FL resident	06/10/20
56,010	Orange	21	Male	Unknown			FL resident	06/10/20
56,011	Orange	38	Male	Unknown		Yes	FL resident	06/10/20
56,012	Orange	31	Male	Unknown			FL resident	06/10/20
56,013	Orange	32	Male	Unknown			FL resident	06/10/20
56,014	Orange	28	Female	Unknown		Yes	FL resident	06/10/20
56,015	Orange	32	Female	Unknown			FL resident	06/10/20
56,016	Orange	41	Female	Unknown			FL resident	06/11/20
56,017	Orange	28	Male	Unknown			FL resident	06/11/20
56,018	Orange	55	Female	No		Yes	FL resident	06/11/20
56,019	Orange	38	Female	Unknown			FL resident	06/11/20
56,020	Orange	22	Male	Unknown			FL resident	06/11/20
56,021	Orange	30	Male	No		No	FL resident	06/11/20
56,022	Orange	33	Male	Unknown			FL resident	06/11/20
56,023	Orange	30	Male	Unknown			FL resident	06/11/20
56,024	Orange	19	Female	No		No	FL resident	06/11/20

Coronavirus: line list of cases

Data verified as of Jun 14, 2020 at 10 AM

Data in this report are provisional and subject to change.

Case	County	Age	Gender	Travel related	Travel detail	Contact with a confirmed case	Jurisdiction	Date case counted
56,025	Orange	12	Female	Unknown			FL resident	06/11/20
56,026	Orange	29	Male	Unknown			FL resident	06/11/20
56,027	Orange	28	Female	No		Yes	FL resident	06/11/20
56,028	Orange	56	Male	Unknown			FL resident	06/11/20
56,029	Orange	28	Female	Unknown			FL resident	06/11/20
56,030	Orange	51	Male	No		Yes	FL resident	06/11/20
56,031	Orange	47	Male	No		Yes	FL resident	06/11/20
56,032	Orange	19	Female	Unknown			FL resident	06/11/20
56,033	Orange	54	Male	Unknown			FL resident	06/11/20
56,034	Orange	27	Male	Unknown			FL resident	06/11/20
56,035	Orange	21	Male	Unknown			FL resident	06/11/20
56,036	Orange	19	Female	Unknown			FL resident	06/11/20
56,037	Orange	30	Female	Unknown			FL resident	06/11/20
56,038	Orange	21	Female	Unknown			FL resident	06/11/20
56,039	Orange	34	Male	Unknown			FL resident	06/11/20
56,040	Orange	39	Female	Unknown			FL resident	06/11/20
56,041	Orange	39	Female	No		Yes	FL resident	06/11/20
56,042	Orange	22	Female	Unknown			FL resident	06/11/20
56,043	Orange	20	Female	Unknown			FL resident	06/11/20
56,044	Orange	19	Male	Unknown			FL resident	06/11/20
56,045	Orange	61	Female	Unknown			FL resident	06/11/20
56,046	Orange	41	Female	Unknown			FL resident	06/11/20
56,047	Orange	24	Male	No		Yes	FL resident	06/11/20
56,048	Orange	20	Male	Unknown			FL resident	06/11/20
56,049	Orange	64	Female	Unknown			FL resident	06/11/20
56,050	Orange	30	Female	Unknown			FL resident	06/11/20
56,051	Orange	28	Male	No		No	FL resident	06/11/20
56,052	Orange	27	Female	Unknown			FL resident	06/11/20
56,053	Orange	24	Female	Unknown			FL resident	06/11/20
56,054	Orange	21	Male	Unknown			FL resident	06/11/20
56,055	Orange	42	Male	Unknown			FL resident	06/11/20
56,056	Orange	21	Female	Unknown			FL resident	06/11/20
56,057	Orange	23	Female	Unknown			FL resident	06/11/20
56,058	Orange	57	Female	No		Yes	FL resident	06/11/20
56,059	Orange	32	Female	No		Yes	FL resident	06/11/20
56,060	Orange	20	Female	Unknown		Unknown	FL resident	06/11/20
56,061	Orange	35	Male	Unknown			FL resident	06/11/20
56,062	Orange	28	Female	Unknown			FL resident	06/11/20
56,063	Orange	32	Male	Unknown			FL resident	06/11/20
56,064	Orange	26	Male	Unknown			FL resident	06/11/20
56,065	Orange	18	Female	Unknown			FL resident	06/11/20
56,066	Orange	31	Male	Unknown			FL resident	06/11/20
56,067	Orange	87	Female	Unknown			FL resident	06/11/20
56,068	Orange	62	Male	Unknown			FL resident	06/11/20
56,069	Orange	25	Female	Unknown			FL resident	06/11/20
56,070	Orange	4	Male	Unknown			FL resident	06/11/20
56,071	Orange	6	Female	Unknown			FL resident	06/11/20
56,072	Orange	36	Female	Unknown			FL resident	06/11/20
56,073	Orange	51	Female	Unknown			FL resident	06/11/20
56,074	Orange	39	Male	Unknown			FL resident	06/11/20
56,075	Orange	20	Female	Unknown			FL resident	06/11/20
56,076	Orange	64	Male	Unknown			FL resident	06/11/20
56,077	Orange	17	Male	Unknown			FL resident	06/11/20
56,078	Orange	31	Male	Unknown			FL resident	06/11/20
56,079	Orange	27	Female	Unknown			FL resident	06/11/20
56,080	Orange	62	Male	Unknown			FL resident	06/11/20
56,081	Orange	22	Unknown	Unknown			FL resident	06/11/20
56,082	Orange	47	Female	Unknown			FL resident	06/11/20
56,083	Orange	34	Female	Unknown			FL resident	06/11/20
56,084	Orange	50	Female	Unknown			FL resident	06/11/20
56,085	Orange	28	Male	Unknown			FL resident	06/11/20
56,086	Orange	62	Male	Unknown			FL resident	06/11/20

Coronavirus: line list of cases

Data verified as of Jun 14, 2020 at 10 AM

Data in this report are provisional and subject to change.

Case	County	Age	Gender	Travel related	Travel detail	Contact with a confirmed case	Jurisdiction	Date case counted
56,087	Orange	22	Female	Unknown			FL resident	06/11/20
56,088	Orange	41	Male	Unknown			FL resident	06/11/20
56,089	Orange	6	Male	Unknown			FL resident	06/11/20
56,090	Orange	36	Male	Unknown			FL resident	06/11/20
56,091	Orange	17	Female	Unknown			FL resident	06/11/20
56,092	Orange	28	Female	Unknown			FL resident	06/11/20
56,093	Orange	21	Male	No		Unknown	FL resident	06/11/20
56,094	Orange	39	Male	Unknown			FL resident	06/11/20
56,095	Orange	4	Female	Unknown			FL resident	06/11/20
56,096	Orange	45	Male	Unknown			FL resident	06/11/20
56,097	Orange	44	Female	Unknown			FL resident	06/11/20
56,098	Orange	30	Male	Unknown			FL resident	06/11/20
56,099	Orange	30	Male	Unknown			FL resident	06/11/20
56,100	Orange	47	Male	Unknown			FL resident	06/11/20
56,101	Orange	50	Male	Unknown			FL resident	06/11/20
56,102	Orange	51	Male	Unknown			FL resident	06/11/20
56,103	Orange	30	Male	Unknown			FL resident	06/11/20
56,104	Orange	29	Female	Unknown			FL resident	06/11/20
56,105	Orange	68	Male	Unknown			FL resident	06/11/20
56,106	Orange	4	Female	No		Yes	FL resident	06/11/20
56,107	Orange	27	Male	Unknown			FL resident	06/11/20
56,108	Orange	35	Female	Unknown			FL resident	06/11/20
56,109	Orange	23	Male	Unknown			FL resident	06/11/20
56,110	Orange	37	Male	Unknown			FL resident	06/11/20
56,111	Orange	20	Male	Unknown			FL resident	06/11/20
56,112	Orange	20	Female	Unknown			FL resident	06/11/20
56,113	Orange	35	Male	Unknown			FL resident	06/11/20
56,114	Orange	35	Male	Unknown			FL resident	06/11/20
56,115	Orange	23	Male	Unknown			FL resident	06/11/20
56,116	Orange	38	Male	Unknown			FL resident	06/11/20
56,117	Orange	30	Male	Unknown			FL resident	06/11/20
56,118	Orange	31	Male	Unknown			FL resident	06/11/20
56,119	Orange	21	Male	Unknown			FL resident	06/11/20
56,120	Orange	1	Male	Unknown		Yes	FL resident	06/11/20
56,121	Orange	22	Male	Unknown			FL resident	06/11/20
56,122	Orange	22	Female	Unknown			FL resident	06/11/20
56,123	Orange	27	Male	Unknown			FL resident	06/11/20
56,124	Orange	31	Male	Unknown			FL resident	06/11/20
56,125	Orange	36	Male	Unknown			FL resident	06/11/20
56,126	Orange	32	Male	Unknown			FL resident	06/11/20
56,127	Orange	21	Male	Unknown			FL resident	06/11/20
56,128	Orange	20	Female	Unknown			FL resident	06/11/20
56,129	Orange	29	Female	Unknown			FL resident	06/11/20
56,130	Orange	30	Male	Unknown			FL resident	06/11/20
56,131	Orange	21	Male	Unknown			FL resident	06/11/20
56,132	Orange	22	Male	Unknown			FL resident	06/11/20
56,133	Orange	37	Male	Unknown			FL resident	06/11/20
56,134	Orange	19	Male	Unknown			FL resident	06/11/20
56,135	Orange	34	Male	Unknown			FL resident	06/11/20
56,136	Orange	27	Female	Unknown			FL resident	06/11/20
56,137	Orange	52	Female	Unknown			FL resident	06/11/20
56,138	Orange	35	Male	Unknown			FL resident	06/12/20
56,139	Orange	48	Female	Unknown			FL resident	06/12/20
56,140	Orange	33	Female	Unknown			FL resident	06/12/20
56,141	Orange	48	Male	Unknown			FL resident	06/12/20
56,142	Orange	30	Male	Unknown			FL resident	06/12/20
56,143	Orange	28	Female	Unknown			FL resident	06/12/20
56,144	Orange	39	Female	Unknown			FL resident	06/12/20
56,145	Orange	52	Male	Unknown			FL resident	06/12/20
56,146	Orange	18	Female	Unknown			FL resident	06/12/20
56,147	Orange	14	Female	Unknown			FL resident	06/12/20
56,148	Orange	21	Male	Unknown			FL resident	06/12/20

Coronavirus: line list of cases

Data verified as of Jun 14, 2020 at 10 AM

Data in this report are provisional and subject to change.

Case	County	Age	Gender	Travel related	Travel detail	Contact with a confirmed case	Jurisdiction	Date case counted
56,149	Orange	19	Female	Unknown			FL resident	06/12/20
56,150	Orange	46	Male	Unknown			FL resident	06/12/20
56,151	Orange	37	Female	Unknown			FL resident	06/12/20
56,152	Orange	46	Male	Unknown			FL resident	06/12/20
56,153	Orange	48	Male	Unknown			FL resident	06/12/20
56,154	Orange	22	Female	Unknown			FL resident	06/12/20
56,155	Orange	4	Female	Unknown			FL resident	06/12/20
56,156	Orange	48	Male	Unknown			FL resident	06/12/20
56,157	Orange	65	Male	Unknown			FL resident	06/12/20
56,158	Orange	23	Female	Unknown			FL resident	06/12/20
56,159	Orange	45	Male	Unknown			FL resident	06/12/20
56,160	Orange	22	Male	Unknown			FL resident	06/12/20
56,161	Orange	47	Female	Unknown			FL resident	06/12/20
56,162	Orange	39	Male	Unknown			FL resident	06/12/20
56,163	Orange	23	Male	Unknown			FL resident	06/12/20
56,164	Orange	24	Female	Unknown			FL resident	06/12/20
56,165	Orange	52	Female	Unknown			FL resident	06/12/20
56,166	Orange	33	Male	Unknown			FL resident	06/12/20
56,167	Orange	66	Male	Unknown			FL resident	06/12/20
56,168	Orange	21	Female	Unknown			FL resident	06/12/20
56,169	Orange	57	Male	Unknown			FL resident	06/12/20
56,170	Orange	22	Male	Unknown			FL resident	06/12/20
56,171	Orange	35	Female	Unknown			FL resident	06/12/20
56,172	Orange	20	Female	Unknown			FL resident	06/12/20
56,173	Orange	25	Female	Unknown			FL resident	06/12/20
56,174	Orange	28	Male	Unknown		Yes	FL resident	06/12/20
56,175	Orange	52	Female	Unknown			FL resident	06/12/20
56,176	Orange	20	Male	Unknown			FL resident	06/12/20
56,177	Orange	33	Male	Unknown			FL resident	06/12/20
56,178	Orange	22	Female	Unknown			FL resident	06/12/20
56,179	Orange	44	Male	Unknown			FL resident	06/12/20
56,180	Orange	21	Female	Unknown			FL resident	06/12/20
56,181	Orange	36	Male	Unknown			FL resident	06/12/20
56,182	Orange	21	Male	Unknown			FL resident	06/12/20
56,183	Orange	21	Male	Unknown			FL resident	06/12/20
56,184	Orange	29	Male	Unknown			FL resident	06/12/20
56,185	Orange	32	Male	Unknown			FL resident	06/12/20
56,186	Orange	21	Female	Unknown			FL resident	06/12/20
56,187	Orange	25	Female	Unknown			FL resident	06/12/20
56,188	Orange	47	Male	Unknown			FL resident	06/12/20
56,189	Orange	37	Male	Unknown			FL resident	06/12/20
56,190	Orange	19	Unknown	Unknown			FL resident	06/12/20
56,191	Orange	22	Female	Unknown			FL resident	06/12/20
56,192	Orange	36	Male	Unknown			FL resident	06/12/20
56,193	Orange	42	Male	No		Unknown	FL resident	06/12/20
56,194	Orange	70	Male	Unknown			FL resident	06/12/20
56,195	Orange	75	Female	Unknown			FL resident	06/12/20
56,196	Orange	41	Female	Unknown			FL resident	06/12/20
56,197	Orange	27	Female	Unknown			FL resident	06/12/20
56,198	Orange	21	Female	Unknown			FL resident	06/12/20
56,199	Orange	22	Female	Unknown			FL resident	06/12/20
56,200	Orange	26	Female	Unknown			FL resident	06/12/20
56,201	Orange	20	Female	Unknown			FL resident	06/12/20
56,202	Orange	29	Male	Unknown			FL resident	06/12/20
56,203	Orange	26	Male	Unknown			FL resident	06/12/20
56,204	Orange	36	Female	Unknown			FL resident	06/12/20
56,205	Orange	23	Male	Unknown			FL resident	06/12/20
56,206	Orange	52	Male	Unknown			FL resident	06/12/20
56,207	Orange	34	Male	No		Yes	FL resident	06/12/20
56,208	Orange	52	Female	Unknown			FL resident	06/12/20
56,209	Orange	36	Male	Unknown			FL resident	06/12/20
56,210	Orange	22	Female	Unknown			FL resident	06/12/20

Coronavirus: line list of cases

Data verified as of Jun 14, 2020 at 10 AM

Data in this report are provisional and subject to change.

Case	County	Age	Gender	Travel related	Travel detail	Contact with a confirmed case	Jurisdiction	Date case counted
56,211	Orange	26	Female	Unknown			FL resident	06/12/20
56,212	Orange	23	Male	Unknown			FL resident	06/12/20
56,213	Orange	24	Female	Unknown			FL resident	06/12/20
56,214	Orange	27	Male	Unknown			FL resident	06/12/20
56,215	Orange	47	Female	Unknown			FL resident	06/12/20
56,216	Orange	19	Male	Unknown			FL resident	06/12/20
56,217	Orange	22	Male	Unknown			FL resident	06/12/20
56,218	Orange	54	Male	Unknown			FL resident	06/12/20
56,219	Orange	24	Female	Unknown			FL resident	06/12/20
56,220	Orange	47	Female	Unknown			FL resident	06/12/20
56,221	Orange	21	Male	No		Unknown	FL resident	06/12/20
56,222	Orange	32	Male	Unknown			FL resident	06/12/20
56,223	Orange	21	Male	Unknown			FL resident	06/12/20
56,224	Orange	54	Male	Unknown			FL resident	06/12/20
56,225	Orange	41	Male	Unknown			FL resident	06/12/20
56,226	Orange	20	Female	Unknown			FL resident	06/12/20
56,227	Orange	26	Female	Unknown			FL resident	06/12/20
56,228	Orange	21	Female	Unknown			FL resident	06/12/20
56,229	Orange	22	Female	Unknown			FL resident	06/12/20
56,230	Orange	40	Male	Unknown			FL resident	06/12/20
56,231	Orange	33	Male	Unknown			FL resident	06/12/20
56,232	Orange	57	Male	Unknown			FL resident	06/12/20
56,233	Orange	20	Male	Unknown			FL resident	06/12/20
56,234	Orange	25	Female	Unknown			FL resident	06/12/20
56,235	Orange	26	Female	Unknown			FL resident	06/12/20
56,236	Orange	31	Male	Unknown			FL resident	06/12/20
56,237	Orange	23	Female	Unknown			FL resident	06/12/20
56,238	Orange	63	Female	Unknown			FL resident	06/12/20
56,239	Orange	41	Male	Unknown			FL resident	06/12/20
56,240	Orange	39	Male	Unknown			FL resident	06/12/20
56,241	Orange	26	Female	Unknown			FL resident	06/12/20
56,242	Orange	33	Male	Unknown			FL resident	06/12/20
56,243	Orange	30	Female	Unknown			FL resident	06/12/20
56,244	Orange	25	Male	Unknown			FL resident	06/12/20
56,245	Orange	30	Male	Unknown			FL resident	06/12/20
56,246	Orange	23	Female	Unknown			FL resident	06/12/20
56,247	Orange	0	Female	Unknown			FL resident	06/12/20
56,248	Orange	22	Male	Unknown			FL resident	06/12/20
56,249	Orange	31	Male	Unknown			FL resident	06/12/20
56,250	Orange	20	Female	Unknown			FL resident	06/12/20
56,251	Orange	38	Male	Unknown			FL resident	06/12/20
56,252	Orange	45	Male	Unknown			FL resident	06/12/20
56,253	Orange	49	Male	Unknown			FL resident	06/12/20
56,254	Orange	61	Female	Unknown			FL resident	06/12/20
56,255	Orange	68	Male	Unknown			FL resident	06/12/20
56,256	Orange	33	Female	Unknown			FL resident	06/12/20
56,257	Orange	18	Male	Unknown			FL resident	06/12/20
56,258	Orange	34	Female	Unknown			FL resident	06/12/20
56,259	Orange	39	Female	Unknown			FL resident	06/12/20
56,260	Orange	48	Female	Unknown			FL resident	06/12/20
56,261	Orange	27	Male	Unknown			FL resident	06/12/20
56,262	Orange	20	Female	Unknown			FL resident	06/12/20
56,263	Orange	19	Female	Unknown			FL resident	06/12/20
56,264	Orange	21	Male	Unknown			FL resident	06/12/20
56,265	Orange	25	Male	Unknown			FL resident	06/12/20
56,266	Orange	60	Male	Unknown			FL resident	06/12/20
56,267	Orange	63	Female	Unknown			FL resident	06/12/20
56,268	Orange	31	Male	Unknown			FL resident	06/12/20
56,269	Orange	42	Male	Unknown			FL resident	06/12/20
56,270	Orange	28	Female	Unknown			FL resident	06/12/20
56,271	Orange	27	Male	Unknown			FL resident	06/12/20
56,272	Orange	39	Male	Unknown			FL resident	06/12/20

Coronavirus: line list of cases

Data verified as of Jun 14, 2020 at 10 AM

Data in this report are provisional and subject to change.

Case	County	Age	Gender	Travel related	Travel detail	Contact with a confirmed case	Jurisdiction	Date case counted
56,273	Orange	21	Male	Unknown			FL resident	06/12/20
56,274	Orange	22	Male	Unknown			FL resident	06/13/20
56,275	Orange	26	Male	Unknown			FL resident	06/13/20
56,276	Orange	56	Male	Unknown			FL resident	06/13/20
56,277	Orange	28	Male	Unknown			FL resident	06/13/20
56,278	Orange	50	Unknown	Unknown			FL resident	06/13/20
56,279	Orange	30	Male	Unknown			FL resident	06/13/20
56,280	Orange	34	Female	Unknown			FL resident	06/13/20
56,281	Orange	57	Male	Unknown			FL resident	06/13/20
56,282	Orange	22	Male	Unknown			FL resident	06/13/20
56,283	Orange	38	Male	Unknown			FL resident	06/13/20
56,284	Orange	43	Female	Unknown		Yes	FL resident	06/13/20
56,285	Orange	21	Male	Unknown			FL resident	06/13/20
56,286	Orange	11	Male	Unknown			FL resident	06/13/20
56,287	Orange	4	Male	Unknown			FL resident	06/13/20
56,288	Orange	19	Female	Unknown			FL resident	06/13/20
56,289	Orange	50	Female	Unknown			FL resident	06/13/20
56,290	Orange	31	Female	Unknown			FL resident	06/13/20
56,291	Orange	20	Female	Unknown			FL resident	06/13/20
56,292	Orange	31	Male	Unknown			FL resident	06/13/20
56,293	Orange	22	Male	Unknown			FL resident	06/13/20
56,294	Orange	38	Female	Unknown			FL resident	06/13/20
56,295	Orange	64	Male	Unknown			FL resident	06/13/20
56,296	Orange	18	Female	Unknown			FL resident	06/13/20
56,297	Orange	35	Male	Unknown			FL resident	06/13/20
56,298	Orange	55	Male	Unknown			FL resident	06/13/20
56,299	Orange	65	Female	Unknown		Yes	FL resident	06/13/20
56,300	Orange	51	Male	Unknown			FL resident	06/13/20
56,301	Orange	48	Female	Unknown			FL resident	06/13/20
56,302	Orange	34	Male	Unknown			FL resident	06/13/20
56,303	Orange	27	Male	Unknown			FL resident	06/13/20
56,304	Orange	41	Female	Unknown			FL resident	06/13/20
56,305	Orange	51	Male	Unknown			FL resident	06/13/20
56,306	Orange	23	Male	Unknown			FL resident	06/13/20
56,307	Orange	28	Female	Unknown			FL resident	06/13/20
56,308	Orange	30	Male	Unknown			FL resident	06/13/20
56,309	Orange	25	Male	Unknown			FL resident	06/13/20
56,310	Orange	0	Male	Unknown			FL resident	06/13/20
56,311	Orange	21	Female	Unknown			FL resident	06/13/20
56,312	Orange	25	Male	Unknown			FL resident	06/13/20
56,313	Orange	45	Female	Unknown			FL resident	06/13/20
56,314	Orange	0	Male	Unknown			FL resident	06/13/20
56,315	Orange	73	Female	Unknown			FL resident	06/13/20
56,316	Orange	54	Female	Unknown			FL resident	06/13/20
56,317	Orange	72	Female	Unknown			FL resident	06/13/20
56,318	Orange	20	Female	Unknown			FL resident	06/13/20
56,319	Orange	25	Female	Unknown			FL resident	06/13/20
56,320	Orange	21	Female	Unknown			FL resident	06/13/20
56,321	Orange	30	Male	Unknown			FL resident	06/13/20
56,322	Orange	64	Female	Unknown			FL resident	06/13/20
56,323	Orange	23	Female	Unknown			FL resident	06/13/20
56,324	Orange	19	Female	Unknown			FL resident	06/13/20
56,325	Orange	67	Female	Unknown			FL resident	06/13/20
56,326	Orange	36	Male	Unknown			FL resident	06/13/20
56,327	Orange	34	Female	Unknown			FL resident	06/13/20
56,328	Orange	40	Female	Unknown			FL resident	06/13/20
56,329	Orange	25	Female	Unknown			FL resident	06/13/20
56,330	Orange	79	Female	Unknown			FL resident	06/13/20
56,331	Orange	25	Male	Unknown			FL resident	06/13/20
56,332	Orange	39	Female	Unknown			FL resident	06/13/20
56,333	Orange	23	Female	Unknown			FL resident	06/13/20
56,334	Orange	48	Male	Unknown			FL resident	06/13/20

Coronavirus: line list of cases

Data verified as of Jun 14, 2020 at 10 AM

Data in this report are provisional and subject to change.

Case	County	Age	Gender	Travel related	Travel detail	Contact with a confirmed case	Jurisdiction	Date case counted
56,335	Orange	25	Female	Unknown			FL resident	06/13/20
56,336	Orange	40	Female	Unknown			FL resident	06/13/20
56,337	Orange	27	Male	Unknown			FL resident	06/13/20
56,338	Orange	26	Male	Unknown			FL resident	06/13/20
56,339	Orange	28	Male	Unknown			FL resident	06/13/20
56,340	Orange	39	Female	Unknown			FL resident	06/13/20
56,341	Orange	30	Female	Unknown			FL resident	06/13/20
56,342	Orange	31	Female	Unknown			FL resident	06/13/20
56,343	Orange	23	Male	Unknown			FL resident	06/13/20
56,344	Orange	23	Male	Unknown			FL resident	06/13/20
56,345	Orange	41	Female	Unknown			FL resident	06/13/20
56,346	Orange	20	Male	Unknown			FL resident	06/13/20
56,347	Orange	22	Female	Unknown			FL resident	06/13/20
56,348	Orange	24	Male	Unknown			FL resident	06/13/20
56,349	Orange	49	Female	Unknown			FL resident	06/13/20
56,350	Orange	42	Male	Unknown			FL resident	06/13/20
56,351	Orange	26	Female	Unknown			FL resident	06/13/20
56,352	Orange	42	Male	Unknown			FL resident	06/13/20
56,353	Orange	27	Female	Unknown			FL resident	06/13/20
56,354	Orange	34	Female	Unknown			FL resident	06/13/20
56,355	Orange	48	Male	Unknown			FL resident	06/13/20
56,356	Orange	24	Male	Unknown			FL resident	06/13/20
56,357	Orange	30	Female	Unknown			FL resident	06/13/20
56,358	Orange	19	Female	Unknown			FL resident	06/13/20
56,359	Orange	60	Male	Unknown			FL resident	06/13/20
56,360	Orange	53	Male	Unknown			FL resident	06/13/20
56,361	Orange	22	Female	Unknown			FL resident	06/13/20
56,362	Orange	33	Female	Unknown			FL resident	06/13/20
56,363	Orange	44	Female	Unknown			FL resident	06/13/20
56,364	Orange	67	Female	Unknown			FL resident	06/13/20
56,365	Orange	38	Male	Unknown			FL resident	06/13/20
56,366	Orange	60	Male	Unknown			FL resident	06/13/20
56,367	Orange	68	Male	Unknown			FL resident	06/13/20
56,368	Orange	39	Female	Unknown			FL resident	06/13/20
56,369	Orange	42	Male	Unknown			FL resident	06/13/20
56,370	Orange	33	Female	Unknown			FL resident	06/13/20
56,371	Orange	69	Male	No			FL resident	06/13/20
56,372	Orange	32	Female	Unknown			FL resident	06/13/20
56,373	Orange	60	Male	Unknown			FL resident	06/13/20
56,374	Orange	35	Female	Unknown			FL resident	06/13/20
56,375	Orange	61	Male	Unknown			FL resident	06/13/20
56,376	Orange	23	Male	Unknown			FL resident	06/13/20
56,377	Orange	31	Male	Unknown			FL resident	06/13/20
56,378	Orange	61	Male	Unknown			FL resident	06/13/20
56,379	Orange	35	Unknown	Unknown			FL resident	06/13/20
56,380	Orange	65	Male	Unknown			FL resident	06/13/20
56,381	Orange	59	Female	Unknown			FL resident	06/13/20
56,382	Orange	25	Male	Unknown			FL resident	06/13/20
56,383	Orange	21	Male	Unknown			FL resident	06/13/20
56,384	Orange	59	Female	Unknown			FL resident	06/13/20
56,385	Orange	22	Female	Unknown			FL resident	06/13/20
56,386	Orange	20	Male	Unknown			FL resident	06/13/20
56,387	Orange	50	Female	Unknown			FL resident	06/13/20
56,388	Orange	64	Male	Unknown			FL resident	06/13/20
56,389	Orange	22	Female	Unknown			FL resident	06/13/20
56,390	Orange	55	Female	Unknown			FL resident	06/13/20
56,391	Orange	20	Female	Unknown			FL resident	06/13/20
56,392	Orange	21	Female	Unknown			FL resident	06/13/20
56,393	Orange	43	Male	Unknown			FL resident	06/13/20
56,394	Orange	23	Male	Unknown			FL resident	06/13/20
56,395	Orange	22	Male	Unknown			FL resident	06/13/20
56,396	Orange	53	Male	Unknown			FL resident	06/13/20

Coronavirus: line list of cases

Data verified as of Jun 14, 2020 at 10 AM

Data in this report are provisional and subject to change.

Case	County	Age	Gender	Travel related	Travel detail	Contact with a confirmed case	Jurisdiction	Date case counted
56,397	Orange	49	Male	Unknown			FL resident	06/13/20
56,398	Orange	69	Male	Unknown			FL resident	06/13/20
56,399	Orange	41	Male	Unknown			FL resident	06/13/20
56,400	Orange	38	Male	Unknown			FL resident	06/13/20
56,401	Orange	34	Female	Unknown			FL resident	06/13/20
56,402	Orange	48	Female	Unknown			FL resident	06/13/20
56,403	Orange	41	Female	Unknown			FL resident	06/13/20
56,404	Orange	58	Female	Unknown			FL resident	06/13/20
56,405	Orange	50	Female	Unknown			FL resident	06/13/20
56,406	Orange	19	Female	Unknown			FL resident	06/13/20
56,407	Orange	42	Female	Unknown			FL resident	06/13/20
56,408	Orange	50	Female	Unknown			FL resident	06/13/20
56,409	Orange	52	Male	Unknown			FL resident	06/13/20
56,410	Orange	73	Female	Unknown			FL resident	06/13/20
56,411	Orange	32	Male	Unknown			FL resident	06/13/20
56,412	Orange	46	Male	Unknown			FL resident	06/13/20
56,413	Orange	28	Male	Unknown			FL resident	06/13/20
56,414	Orange	25	Female	Unknown			FL resident	06/13/20
56,415	Orange	61	Female	Unknown			FL resident	06/13/20
56,416	Orange	27	Male	Unknown			FL resident	06/13/20
56,417	Orange	35	Female	Unknown			FL resident	06/13/20
56,418	Orange	46	Male	Unknown			FL resident	06/13/20
56,419	Orange	13	Male	Unknown			FL resident	06/13/20
56,420	Orange	2	Female	Unknown			FL resident	06/13/20
56,421	Orange	33	Female	Unknown			FL resident	06/13/20
56,422	Orange	11	Male	Unknown			FL resident	06/13/20
56,423	Orange	18	Female	Unknown			FL resident	06/13/20
56,424	Orange	20	Female	Unknown			FL resident	06/13/20
56,425	Orange	8	Male	Unknown			FL resident	06/13/20
56,426	Orange	29	Female	Unknown			FL resident	06/13/20
56,427	Orange	46	Female	Unknown			FL resident	06/13/20
56,428	Orange	32	Male	Unknown			FL resident	06/13/20
56,429	Orange	20	Male	Unknown			FL resident	06/13/20
56,430	Orange	53	Male	Unknown			FL resident	06/13/20
56,431	Orange	30	Male	Unknown			FL resident	06/13/20
56,432	Orange	61	Female	Unknown			FL resident	06/13/20
56,433	Orange	24	Male	Unknown			FL resident	06/13/20
56,434	Orange	35	Male	Unknown			FL resident	06/13/20
56,435	Orange	32	Female	Unknown			FL resident	06/13/20
56,436	Orange	55	Male	Unknown			FL resident	06/13/20
56,437	Orange	62	Male	Unknown			FL resident	06/13/20
56,438	Orange	42	Female	Unknown			FL resident	06/13/20
56,439	Orange	51	Female	Unknown			FL resident	06/13/20
56,440	Orange	3	Unknown	Unknown			FL resident	06/13/20
56,441	Orange	22	Female	Unknown			FL resident	06/13/20
56,442	Orange	21	Female	Unknown			FL resident	06/13/20
56,443	Orange	21	Female	Unknown			FL resident	06/14/20
56,444	Orange	21	Female	Unknown			FL resident	06/14/20
56,445	Orange	24	Female	Unknown			FL resident	06/14/20
56,446	Orange	27	Male	Unknown			FL resident	06/14/20
56,447	Orange	34	Male	Unknown			FL resident	06/14/20
56,448	Orange	23	Male	Unknown			FL resident	06/14/20
56,449	Orange	45	Male	Unknown			FL resident	06/14/20
56,450	Orange	19	Female	Unknown			FL resident	06/14/20
56,451	Orange	25	Male	Unknown			FL resident	06/14/20
56,452	Orange	27	Female	Unknown			FL resident	06/14/20
56,453	Orange	15	Male	Unknown			FL resident	06/14/20
56,454	Orange	18	Female	Unknown			FL resident	06/14/20
56,455	Orange	47	Female	Unknown			FL resident	06/14/20
56,456	Orange	20	Male	Unknown			FL resident	06/14/20
56,457	Orange	22	Male	Unknown			FL resident	06/14/20
56,458	Orange	28	Male	Unknown			FL resident	06/14/20

Coronavirus: line list of cases

Data verified as of Jun 14, 2020 at 10 AM

Data in this report are provisional and subject to change.

Case	County	Age	Gender	Travel related	Travel detail	Contact with a confirmed case	Jurisdiction	Date case counted
56,459	Orange	39	Male	Unknown			FL resident	06/14/20
56,460	Orange	28	Male	Unknown			FL resident	06/14/20
56,461	Orange	19	Female	Unknown			FL resident	06/14/20
56,462	Orange	25	Male	Unknown			FL resident	06/14/20
56,463	Orange	21	Female	Unknown			FL resident	06/14/20
56,464	Orange	24	Female	Unknown			FL resident	06/14/20
56,465	Orange	24	Male	Unknown			FL resident	06/14/20
56,466	Orange	24	Male	Unknown			FL resident	06/14/20
56,467	Orange	53	Male	Unknown			FL resident	06/14/20
56,468	Orange	35	Male	Unknown			FL resident	06/14/20
56,469	Orange	26	Female	Unknown			FL resident	06/14/20
56,470	Orange	22	Male	Unknown			FL resident	06/14/20
56,471	Orange	45	Unknown	Unknown			FL resident	06/14/20
56,472	Orange	22	Male	Unknown			FL resident	06/14/20
56,473	Orange	24	Male	Unknown			FL resident	06/14/20
56,474	Orange	36	Female	Unknown			FL resident	06/14/20
56,475	Orange	24	Male	Unknown			FL resident	06/14/20
56,476	Orange	23	Male	Unknown			FL resident	06/14/20
56,477	Orange	16	Male	Unknown			FL resident	06/14/20
56,478	Orange	30	Male	Unknown			FL resident	06/14/20
56,479	Orange	39	Male	Unknown			FL resident	06/14/20
56,480	Orange	21	Female	Unknown			FL resident	06/14/20
56,481	Orange	24	Male	Unknown			FL resident	06/14/20
56,482	Orange	21	Female	Unknown			FL resident	06/14/20
56,483	Orange	49	Female	Unknown			FL resident	06/14/20
56,484	Orange	35	Female	Unknown			FL resident	06/14/20
56,485	Orange	49	Female	Unknown			FL resident	06/14/20
56,486	Orange	24	Male	Unknown			FL resident	06/14/20
56,487	Orange	27	Female	Unknown			FL resident	06/14/20
56,488	Orange	43	Male	Unknown			FL resident	06/14/20
56,489	Orange	54	Male	Unknown			FL resident	06/14/20
56,490	Orange	46	Male	Unknown			FL resident	06/14/20
56,491	Orange	11	Female	Unknown			FL resident	06/14/20
56,492	Orange	7	Female	Unknown			FL resident	06/14/20
56,493	Orange	31	Male	Unknown			FL resident	06/14/20
56,494	Orange	17	Female	Unknown		Yes	FL resident	06/14/20
56,495	Orange	30	Female	Unknown			FL resident	06/14/20
56,496	Orange	39	Female	Unknown			FL resident	06/14/20
56,497	Orange	35	Female	Unknown			FL resident	06/14/20
56,498	Orange	5	Female	Unknown			FL resident	06/14/20
56,499	Orange	50	Female	Unknown			FL resident	06/14/20
56,500	Orange	44	Male	Unknown			FL resident	06/14/20
56,501	Orange	50	Male	Unknown			FL resident	06/14/20
56,502	Orange	58	Male	Unknown			FL resident	06/14/20
56,503	Orange	27	Male	Unknown			FL resident	06/14/20
56,504	Orange	10	Male	Unknown			FL resident	06/14/20
56,505	Orange	52	Male	Unknown			FL resident	06/14/20
56,506	Orange	37	Male	Unknown			FL resident	06/14/20
56,507	Orange	30	Female	Unknown			FL resident	06/14/20
56,508	Orange	36	Male	Unknown			FL resident	06/14/20
56,509	Orange	19	Male	Unknown			FL resident	06/14/20
56,510	Orange	20	Female	Unknown			FL resident	06/14/20
56,511	Orange	22	Male	Unknown			FL resident	06/14/20
56,512	Orange	20	Female	Unknown			FL resident	06/14/20
56,513	Orange	25	Female	Unknown			FL resident	06/14/20
56,514	Orange	29	Male	Unknown			FL resident	06/14/20
56,515	Orange	30	Female	Unknown			FL resident	06/14/20
56,516	Orange	23	Male	Unknown			FL resident	06/14/20
56,517	Orange	65	Female	Unknown			FL resident	06/14/20
56,518	Orange	38	Male	Unknown			FL resident	06/14/20
56,519	Orange	28	Female	Unknown		Unknown	Non-FL resident	03/17/20
56,520	Orange	62	Male	Unknown		Yes	Non-FL resident	03/19/20

Coronavirus: line list of cases

Data verified as of Jun 14, 2020 at 10 AM

Data in this report are provisional and subject to change.

Case	County	Age	Gender	Travel related	Travel detail	Contact with a confirmed case	Jurisdiction	Date case counted
56,521	Orange	22	Female	Yes	FL; NC	Unknown	Non-FL resident	03/19/20
56,522	Orange	73	Female	No		No	Non-FL resident	03/21/20
56,523	Orange	34	Male	Yes	FL; PERU	Yes	Non-FL resident	03/21/20
56,524	Orange	33	Female	Yes	FL; PERU	Yes	Non-FL resident	03/21/20
56,525	Orange	26	Female	Yes	CO	No	Non-FL resident	03/24/20
56,526	Orange	54	Female	Yes	NJ	Yes	Non-FL resident	03/24/20
56,527	Orange	77	Male	Yes	FL; NY	Yes	Non-FL resident	03/25/20
56,528	Orange	56	Female	Unknown		Yes	Non-FL resident	03/25/20
56,529	Orange	54	Male	Yes	CA; RUSSIA	Unknown	Non-FL resident	03/25/20
56,530	Orange	35	Male	Unknown		Yes	Non-FL resident	03/26/20
56,531	Orange	31	Male	No		Yes	Non-FL resident	03/26/20
56,532	Orange	58	Male	No		Yes	Non-FL resident	03/27/20
56,533	Orange	61	Male	Yes	FL; NY	No	Non-FL resident	03/27/20
56,534	Orange	82	Female	Yes	NY	Unknown	Non-FL resident	03/27/20
56,535	Orange	76	Male	Yes	NY	Yes	Non-FL resident	03/27/20
56,536	Orange	47	Female	Yes	NY	Unknown	Non-FL resident	03/28/20
56,537	Orange	39	Male	Yes	FL; NY	Yes	Non-FL resident	03/28/20
56,538	Orange	61	Female	Yes	NY	Unknown	Non-FL resident	03/28/20
56,539	Orange	74	Female	Unknown		Yes	Non-FL resident	03/29/20
56,540	Orange	76	Male	Yes	NY	Unknown	Non-FL resident	03/29/20
56,541	Orange	25	Male	Yes	NJ	Yes	Non-FL resident	03/29/20
56,542	Orange	43	Female	No		No	Non-FL resident	03/29/20
56,543	Orange	21	Female	Yes	SPAIN	Unknown	Non-FL resident	03/29/20
56,544	Orange	66	Female	No		Yes	Non-FL resident	03/29/20
56,545	Orange	70	Male	Yes	FL; NY	No	Non-FL resident	03/30/20
56,546	Orange	55	Male	Unknown		Unknown	Non-FL resident	03/30/20
56,547	Orange	53	Male	Yes	GA	Unknown	Non-FL resident	03/30/20
56,548	Orange	17	Male	Yes	FL; MI	No	Non-FL resident	03/30/20
56,549	Orange	49	Male	Yes	NY	Unknown	Non-FL resident	03/30/20
56,550	Orange	46	Male	Yes	NJ	Unknown	Non-FL resident	03/30/20
56,551	Orange	24	Male	Yes	FL; NY	Yes	Non-FL resident	03/31/20
56,552	Orange	39	Male	Yes	BRAZIL; CUBA; FL; JAMAICA	No	Non-FL resident	04/01/20
56,553	Orange	45	Male	Yes	BELGIUM	No	Non-FL resident	04/01/20
56,554	Orange	53	Male	Yes	FL; MD	Yes	Non-FL resident	04/01/20
56,555	Orange	66	Male	Yes	NY	Unknown	Non-FL resident	04/01/20
56,556	Orange	64	Male	Yes	FL; NY	No	Non-FL resident	04/01/20
56,557	Orange	66	Female	Yes	FL; NY	No	Non-FL resident	04/01/20
56,558	Orange	66	Female	Yes	FL; NY	No	Non-FL resident	04/01/20
56,559	Orange	63	Female	Yes	FL; NY	Yes	Non-FL resident	04/01/20
56,560	Orange	73	Female	Unknown		Yes	Non-FL resident	04/01/20
56,561	Orange	68	Female	Unknown			Non-FL resident	04/02/20
56,562	Orange	44	Female	Yes	FL; NY; VA	Yes	Non-FL resident	04/02/20
56,563	Orange	53	Male	No		Yes	Non-FL resident	04/02/20
56,564	Orange	37	Female	Yes	FL; NY	Yes	Non-FL resident	04/02/20
56,565	Orange	59	Male	Yes	LA	Unknown	Non-FL resident	04/03/20
56,566	Orange	43	Male	Unknown		Unknown	Non-FL resident	04/06/20
56,567	Orange	79	Female	Yes	SOUTH AMERICA	Yes	Non-FL resident	04/06/20
56,568	Orange	73	Male	Yes	ARGENTINA; CHILE	No	Non-FL resident	04/06/20
56,569	Orange	76	Female	Yes	ARGENTINA; CHILE	No	Non-FL resident	04/06/20
56,570	Orange	69	Female	Yes	FRANCE	Yes	Non-FL resident	04/06/20
56,571	Orange	74	Male	Yes	SOUTH AMERICA	Yes	Non-FL resident	04/06/20
56,572	Orange	87	Male	No		Unknown	Non-FL resident	04/07/20
56,573	Orange	82	Male	Yes	FL; NY	Unknown	Non-FL resident	04/07/20
56,574	Orange	80	Male	Yes	SOUTH AMERICA	Yes	Non-FL resident	04/08/20
56,575	Orange	26	Male	Yes	IN	No	Non-FL resident	04/13/20
56,576	Orange	22	Male	Yes	FL; NY	Yes	Non-FL resident	04/13/20
56,577	Orange	80	Female	Yes	NY	Yes	Non-FL resident	04/15/20
56,578	Orange	66	Male	Yes	NY	Yes	Non-FL resident	04/15/20
56,579	Orange	56	Male	Yes	NY	Unknown	Non-FL resident	04/22/20
56,580	Orange	28	Male	Yes	CA	Unknown	Non-FL resident	04/23/20
56,581	Orange	3	Female	Unknown		Unknown	Non-FL resident	04/23/20
56,582	Orange	75	Male	Yes	NJ	Unknown	Non-FL resident	04/24/20

Coronavirus: line list of cases

Data verified as of Jun 14, 2020 at 10 AM

Data in this report are provisional and subject to change.

Case	County	Age	Gender	Travel related	Travel detail	Contact with a confirmed case	Jurisdiction	Date case counted
56,583	Orange	90	Female	Yes	NJ		Non-FL resident	04/27/20
56,584	Orange	59	Male	Unknown			Non-FL resident	04/29/20
56,585	Orange	63	Male	Unknown			Non-FL resident	05/04/20
56,586	Orange	80	Female	Yes	IL	Yes	Non-FL resident	05/05/20
56,587	Orange	52	Female	No		Unknown	Non-FL resident	05/08/20
56,588	Orange	18	Male	Yes	FL; KS	Yes	Non-FL resident	05/12/20
56,589	Orange	29	Male	Yes	FL; PA	No	Non-FL resident	05/13/20
56,590	Orange	60	Female	Yes	IL	Yes	Non-FL resident	05/14/20
56,591	Orange	59	Male	Yes	NY	No	Non-FL resident	05/15/20
56,592	Orange	61	Female	Unknown			Non-FL resident	05/16/20
56,593	Orange	22	Male	Unknown			Non-FL resident	05/18/20
56,594	Orange	0	Female	Yes	MA	Unknown	Non-FL resident	05/21/20
56,595	Orange	24	Male	Unknown			Non-FL resident	05/24/20
56,596	Orange	69	Male	Yes	NY	Unknown	Non-FL resident	05/26/20
56,597	Orange	59	Male	Yes	FL; MD	No	Non-FL resident	05/26/20
56,598	Orange	46	Male	Unknown			Non-FL resident	05/27/20
56,599	Orange	73	Female	No		No	Non-FL resident	05/29/20
56,600	Orange	19	Female	Unknown			Non-FL resident	06/02/20
56,601	Orange	19	Female	Unknown			Non-FL resident	06/03/20
56,602	Orange	37	Male	Unknown			Non-FL resident	06/05/20
56,603	Orange	41	Female	Unknown			Non-FL resident	06/08/20
56,604	Orange	37	Male	No		Unknown	Non-FL resident	06/08/20
56,605	Orange	17	Male	Unknown		Unknown	Non-FL resident	06/08/20
56,606	Orange	27	Female	Unknown			Non-FL resident	06/09/20
56,607	Orange	21	Male	Unknown		Yes	Non-FL resident	06/09/20
56,608	Orange	20	Male	Unknown			Non-FL resident	06/09/20
56,609	Orange	57	Female	Unknown			Non-FL resident	06/10/20
56,610	Orange	20	Female	Unknown			Non-FL resident	06/11/20
56,611	Orange	32	Male	Unknown			Non-FL resident	06/11/20
56,612	Orange	19	Female	Unknown			Non-FL resident	06/11/20
56,613	Orange	22	Female	Unknown			Non-FL resident	06/11/20
56,614	Orange	21	Female	Unknown			Non-FL resident	06/11/20
56,615	Orange	25	Female	Unknown			Non-FL resident	06/13/20
56,616	Orange	51	Male	Unknown			Non-FL resident	06/13/20
56,617	Orange	22	Male	Unknown			Non-FL resident	06/14/20
56,618	Orange	20	Female	Unknown			Non-FL resident	06/14/20
56,619	Orange	68	Female	Yes	PHILIPPINES; SOUTH KOREA	Unknown	Not diagnosed/isola	03/13/20
56,620	Osceola	54	Male	No		Yes	FL resident	03/13/20
56,621	Osceola	31	Male	Yes	Brazil	No	FL resident	03/13/20
56,622	Osceola	48	Male	Yes	Switzerland	Yes	FL resident	03/14/20
56,623	Osceola	47	Female	No		Yes	FL resident	03/16/20
56,624	Osceola	29	Male	No		Yes	FL resident	03/17/20
56,625	Osceola	18	Male	No		Yes	FL resident	03/17/20
56,626	Osceola	68	Male	Yes	India	No	FL resident	03/18/20
56,627	Osceola	22	Male	No		Yes	FL resident	03/18/20
56,628	Osceola	48	Female	Yes	Europe	Yes	FL resident	03/19/20
56,629	Osceola	50	Male	Yes	EUROPE	Yes	FL resident	03/19/20
56,630	Osceola	76	Male	No		Yes	FL resident	03/19/20
56,631	Osceola	80	Male	Yes	SPAIN	Yes	FL resident	03/21/20
56,632	Osceola	36	Female	No		No	FL resident	03/21/20
56,633	Osceola	20	Female	No		Yes	FL resident	03/21/20
56,634	Osceola	64	Female	Yes	SPAIN	No	FL resident	03/21/20
56,635	Osceola	79	Female	Yes	SPAIN; UNITED KINGDOM	Yes	FL resident	03/21/20
56,636	Osceola	57	Female	Yes	NY	Yes	FL resident	03/21/20
56,637	Osceola	21	Female	No		Yes	FL resident	03/21/20
56,638	Osceola	58	Male	No		No	FL resident	03/21/20
56,639	Osceola	33	Female	Yes	NY	No	FL resident	03/22/20
56,640	Osceola	28	Female	Yes	NY	No	FL resident	03/22/20
56,641	Osceola	70	Male	No		Yes	FL resident	03/23/20
56,642	Osceola	36	Male	Yes	NY	Yes	FL resident	03/23/20
56,643	Osceola	56	Male	No		Yes	FL resident	03/24/20
56,644	Osceola	61	Female	No		Yes	FL resident	03/24/20

Coronavirus: line list of cases

Data verified as of Jun 14, 2020 at 10 AM

Data in this report are provisional and subject to change.

Case	County	Age	Gender	Travel related	Travel detail	Contact with a confirmed case	Jurisdiction	Date case counted
56,645	Osceola	39	Female	No		Yes	FL resident	03/24/20
56,646	Osceola	27	Female	Yes	NETHERLANDS	Yes	FL resident	03/24/20
56,647	Osceola	73	Male	Yes	NY	Yes	FL resident	03/24/20
56,648	Osceola	67	Female	No		Yes	FL resident	03/24/20
56,649	Osceola	48	Male	No		No	FL resident	03/24/20
56,650	Osceola	29	Female	No		Yes	FL resident	03/24/20
56,651	Osceola	40	Female	No		Yes	FL resident	03/24/20
56,652	Osceola	58	Female	Yes	AUSTRALIA	No	FL resident	03/25/20
56,653	Osceola	24	Male	No		No	FL resident	03/25/20
56,654	Osceola	54	Female	No		No	FL resident	03/25/20
56,655	Osceola	46	Male	No		Yes	FL resident	03/25/20
56,656	Osceola	61	Female	Yes	INDIA	No	FL resident	03/25/20
56,657	Osceola	52	Male	Yes	MA; NY; TX	No	FL resident	03/26/20
56,658	Osceola	60	Female	Yes	PA	Yes	FL resident	03/26/20
56,659	Osceola	44	Male	No		Yes	FL resident	03/26/20
56,660	Osceola	30	Female	No		No	FL resident	03/26/20
56,661	Osceola	28	Female	Yes	UNITED KINGDOM	Yes	FL resident	03/26/20
56,662	Osceola	54	Female	No		Yes	FL resident	03/26/20
56,663	Osceola	43	Female	No		Yes	FL resident	03/26/20
56,664	Osceola	64	Male	No		No	FL resident	03/26/20
56,665	Osceola	50	Male	Yes	NY	No	FL resident	03/26/20
56,666	Osceola	49	Female	No		No	FL resident	03/26/20
56,667	Osceola	74	Male	No		Yes	FL resident	03/27/20
56,668	Osceola	38	Male	No		Yes	FL resident	03/27/20
56,669	Osceola	33	Female	No		No	FL resident	03/27/20
56,670	Osceola	36	Female	No		No	FL resident	03/27/20
56,671	Osceola	32	Female	Yes	CO	Yes	FL resident	03/27/20
56,672	Osceola	32	Female	Yes	FL; PUERTO RICO	No	FL resident	03/27/20
56,673	Osceola	60	Male	No		No	FL resident	03/27/20
56,674	Osceola	58	Male	Yes	NY	No	FL resident	03/27/20
56,675	Osceola	50	Female	No		Yes	FL resident	03/27/20
56,676	Osceola	54	Female	No		No	FL resident	03/27/20
56,677	Osceola	28	Female	No		No	FL resident	03/27/20
56,678	Osceola	39	Female	Yes	NY	Yes	FL resident	03/27/20
56,679	Osceola	70	Male	No		Yes	FL resident	03/27/20
56,680	Osceola	91	Male	Yes	ECUADOR	No	FL resident	03/28/20
56,681	Osceola	75	Female	No		Yes	FL resident	03/28/20
56,682	Osceola	43	Male	Yes	AFRICA	No	FL resident	03/28/20
56,683	Osceola	40	Male	No		Yes	FL resident	03/28/20
56,684	Osceola	55	Male	No		No	FL resident	03/28/20
56,685	Osceola	44	Male	No		Yes	FL resident	03/28/20
56,686	Osceola	48	Female	No		No	FL resident	03/28/20
56,687	Osceola	49	Male	Yes	NY	Unknown	FL resident	03/28/20
56,688	Osceola	49	Male	No		No	FL resident	03/28/20
56,689	Osceola	35	Female	No		Yes	FL resident	03/28/20
56,690	Osceola	73	Male	Yes	NJ; PUERTO RICO	Yes	FL resident	03/28/20
56,691	Osceola	57	Female	No		Yes	FL resident	03/28/20
56,692	Osceola	54	Female	No		Yes	FL resident	03/28/20
56,693	Osceola	65	Male	No		Yes	FL resident	03/28/20
56,694	Osceola	58	Male	No		Yes	FL resident	03/28/20
56,695	Osceola	32	Male	No		No	FL resident	03/28/20
56,696	Osceola	72	Female	Yes	NY	Yes	FL resident	03/28/20
56,697	Osceola	37	Male	No		Yes	FL resident	03/28/20
56,698	Osceola	28	Female	No		Yes	FL resident	03/29/20
56,699	Osceola	64	Male	Yes	BAHAMAS; FL; U.S. VIRGIN ISLANDS	Yes	FL resident	03/29/20
56,700	Osceola	49	Female	Yes	FL; INDIA; SWITZERLAND	Yes	FL resident	03/29/20
56,701	Osceola	59	Male	No		No	FL resident	03/29/20
56,702	Osceola	70	Female	No		Yes	FL resident	03/29/20
56,703	Osceola	39	Male	Yes	FL; HONDURAS	Yes	FL resident	03/29/20
56,704	Osceola	62	Female	Yes	AUSTRALIA	Unknown	FL resident	03/29/20
56,705	Osceola	51	Female	No		Yes	FL resident	03/29/20

Coronavirus: line list of cases

Data verified as of Jun 14, 2020 at 10 AM

Data in this report are provisional and subject to change.

Case	County	Age	Gender	Travel related	Travel detail	Contact with a confirmed case	Jurisdiction	Date case counted
56,706	Osceola	79	Female	No		Yes	FL resident	03/29/20
56,707	Osceola	43	Male	No		Yes	FL resident	03/29/20
56,708	Osceola	38	Female	No		No	FL resident	03/30/20
56,709	Osceola	40	Male	No		No	FL resident	03/30/20
56,710	Osceola	12	Female	Yes	SPAIN	No	FL resident	03/30/20
56,711	Osceola	43	Male	No		Yes	FL resident	03/30/20
56,712	Osceola	56	Male	Yes	NY	Yes	FL resident	03/30/20
56,713	Osceola	45	Male	No		No	FL resident	03/30/20
56,714	Osceola	57	Male	No		Yes	FL resident	03/30/20
56,715	Osceola	63	Female	No		Yes	FL resident	03/30/20
56,716	Osceola	50	Female	No		Yes	FL resident	03/30/20
56,717	Osceola	56	Male	Yes	NY	Yes	FL resident	03/30/20
56,718	Osceola	32	Male	No		Unknown	FL resident	03/30/20
56,719	Osceola	56	Male	No		No	FL resident	03/30/20
56,720	Osceola	51	Male	No		No	FL resident	03/30/20
56,721	Osceola	77	Male	No		No	FL resident	03/30/20
56,722	Osceola	39	Male	Yes	NY	No	FL resident	03/30/20
56,723	Osceola	58	Male	No		Yes	FL resident	03/31/20
56,724	Osceola	44	Male	No		No	FL resident	03/31/20
56,725	Osceola	0	Female	No		Yes	FL resident	03/31/20
56,726	Osceola	62	Female	Yes	DOMINICAN REPUBLIC	Yes	FL resident	03/31/20
56,727	Osceola	56	Female	No		Yes	FL resident	03/31/20
56,728	Osceola	42	Female	Yes	CA; FL	No	FL resident	04/01/20
56,729	Osceola	56	Female	Yes	NY	Unknown	FL resident	04/01/20
56,730	Osceola	22	Female	No		No	FL resident	04/01/20
56,731	Osceola	31	Male	Yes	UNITED KINGDOM	Yes	FL resident	04/01/20
56,732	Osceola	50	Female	No		Yes	FL resident	04/01/20
56,733	Osceola	69	Male	No		Yes	FL resident	04/01/20
56,734	Osceola	65	Female	No		No	FL resident	04/01/20
56,735	Osceola	56	Male	Yes	FL; TX	Yes	FL resident	04/01/20
56,736	Osceola	43	Male	Yes	DOMINICAN REPUBLIC	No	FL resident	04/01/20
56,737	Osceola	69	Male	No		Yes	FL resident	04/01/20
56,738	Osceola	64	Male	No		No	FL resident	04/01/20
56,739	Osceola	74	Female	No		Yes	FL resident	04/01/20
56,740	Osceola	69	Female	Yes	NJ; PUERTO RICO	Yes	FL resident	04/01/20
56,741	Osceola	31	Female	Yes	FL; PUERTO RICO	Yes	FL resident	04/01/20
56,742	Osceola	49	Female	Yes	DC; FL; NJ; NY	Yes	FL resident	04/01/20
56,743	Osceola	43	Female	No		Yes	FL resident	04/01/20
56,744	Osceola	76	Male	No		Yes	FL resident	04/01/20
56,745	Osceola	76	Female	No		Yes	FL resident	04/01/20
56,746	Osceola	50	Female	No		No	FL resident	04/01/20
56,747	Osceola	38	Male	No		Yes	FL resident	04/01/20
56,748	Osceola	56	Female	No		Yes	FL resident	04/01/20
56,749	Osceola	23	Male	No		No	FL resident	04/01/20
56,750	Osceola	27	Male	No		Yes	FL resident	04/01/20
56,751	Osceola	56	Female	Yes	FL; PUERTO RICO	No	FL resident	04/01/20
56,752	Osceola	70	Female	No		Yes	FL resident	04/01/20
56,753	Osceola	24	Male	No		Yes	FL resident	04/01/20
56,754	Osceola	45	Male	No		Yes	FL resident	04/01/20
56,755	Osceola	82	Female	No		Unknown	FL resident	04/01/20
56,756	Osceola	66	Female	No		No	FL resident	04/01/20
56,757	Osceola	45	Male	No		No	FL resident	04/01/20
56,758	Osceola	53	Male	No		No	FL resident	04/01/20
56,759	Osceola	52	Male	Yes	FL; MA; NY	No	FL resident	04/01/20
56,760	Osceola	22	Male	No		Yes	FL resident	04/01/20
56,761	Osceola	50	Female	No		Yes	FL resident	04/01/20
56,762	Osceola	58	Female	No		Yes	FL resident	04/01/20
56,763	Osceola	42	Male	Yes	NY	No	FL resident	04/02/20
56,764	Osceola	57	Male	No		Yes	FL resident	04/02/20
56,765	Osceola	70	Female	Yes	NJ	Yes	FL resident	04/02/20
56,766	Osceola	73	Female	No		Yes	FL resident	04/02/20
56,767	Osceola	78	Male	No		Yes	FL resident	04/02/20

Coronavirus: line list of cases

Data verified as of Jun 14, 2020 at 10 AM

Data in this report are provisional and subject to change.

Case	County	Age	Gender	Travel related	Travel detail	Contact with a confirmed case	Jurisdiction	Date case counted
56,768	Osceola	47	Male	No		No	FL resident	04/02/20
56,769	Osceola	74	Female	No		No	FL resident	04/02/20
56,770	Osceola	17	Female	Yes	NY	No	FL resident	04/02/20
56,771	Osceola	65	Male	No		Yes	FL resident	04/02/20
56,772	Osceola	38	Male	No		Yes	FL resident	04/02/20
56,773	Osceola	53	Male	No		Yes	FL resident	04/02/20
56,774	Osceola	78	Female	No		No	FL resident	04/02/20
56,775	Osceola	64	Male	No		No	FL resident	04/02/20
56,776	Osceola	14	Female	No		Yes	FL resident	04/02/20
56,777	Osceola	36	Male	Yes	ITALY	No	FL resident	04/02/20
56,778	Osceola	66	Male	No		No	FL resident	04/02/20
56,779	Osceola	71	Male	Yes	NY	No	FL resident	04/02/20
56,780	Osceola	69	Male	No		No	FL resident	04/02/20
56,781	Osceola	71	Male	No		Unknown	FL resident	04/02/20
56,782	Osceola	57	Male	No		Yes	FL resident	04/02/20
56,783	Osceola	60	Female	No		No	FL resident	04/02/20
56,784	Osceola	58	Female	No		Yes	FL resident	04/02/20
56,785	Osceola	62	Female	No		No	FL resident	04/02/20
56,786	Osceola	48	Female	Yes	SPAIN	No	FL resident	04/02/20
56,787	Osceola	45	Female	No		Yes	FL resident	04/02/20
56,788	Osceola	51	Female	No		No	FL resident	04/02/20
56,789	Osceola	47	Male	No		Yes	FL resident	04/02/20
56,790	Osceola	55	Male	No		Yes	FL resident	04/02/20
56,791	Osceola	52	Female	Yes	FL; NY	No	FL resident	04/02/20
56,792	Osceola	19	Male	No		Yes	FL resident	04/02/20
56,793	Osceola	59	Male	No		No	FL resident	04/02/20
56,794	Osceola	27	Female	No		Yes	FL resident	04/03/20
56,795	Osceola	69	Female	No		Yes	FL resident	04/03/20
56,796	Osceola	23	Female	No		Yes	FL resident	04/03/20
56,797	Osceola	34	Male	No		Yes	FL resident	04/03/20
56,798	Osceola	45	Male	No		Yes	FL resident	04/03/20
56,799	Osceola	23	Female	No		Yes	FL resident	04/03/20
56,800	Osceola	52	Female	No		No	FL resident	04/03/20
56,801	Osceola	60	Male	Yes	AZ	No	FL resident	04/03/20
56,802	Osceola	34	Female	No		Yes	FL resident	04/03/20
56,803	Osceola	28	Male	No		No	FL resident	04/03/20
56,804	Osceola	46	Male	No		No	FL resident	04/03/20
56,805	Osceola	43	Female	No		No	FL resident	04/03/20
56,806	Osceola	46	Female	No		Yes	FL resident	04/03/20
56,807	Osceola	56	Female	No		Yes	FL resident	04/03/20
56,808	Osceola	66	Male	No		No	FL resident	04/03/20
56,809	Osceola	66	Female	No		Yes	FL resident	04/03/20
56,810	Osceola	48	Male	No		Yes	FL resident	04/03/20
56,811	Osceola	43	Female	No		No	FL resident	04/03/20
56,812	Osceola	79	Male	Yes	NY	No	FL resident	04/03/20
56,813	Osceola	47	Female	No		Yes	FL resident	04/03/20
56,814	Osceola	64	Male	No		Yes	FL resident	04/03/20
56,815	Osceola	40	Male	Yes	CA; FL; NY	Yes	FL resident	04/03/20
56,816	Osceola	61	Male	No		No	FL resident	04/03/20
56,817	Osceola	45	Male	No		No	FL resident	04/03/20
56,818	Osceola	56	Male	No		Yes	FL resident	04/03/20
56,819	Osceola	73	Female	Yes	AUSTRALIA; FL	Yes	FL resident	04/04/20
56,820	Osceola	53	Female	No		Yes	FL resident	04/04/20
56,821	Osceola	26	Female	No		Yes	FL resident	04/04/20
56,822	Osceola	25	Male	No		Yes	FL resident	04/04/20
56,823	Osceola	57	Male	No		Yes	FL resident	04/04/20
56,824	Osceola	63	Female	Yes	CA	Yes	FL resident	04/04/20
56,825	Osceola	35	Female	No		Yes	FL resident	04/04/20
56,826	Osceola	67	Male	No		No	FL resident	04/04/20
56,827	Osceola	44	Male	No		No	FL resident	04/04/20
56,828	Osceola	82	Male	No		No	FL resident	04/04/20
56,829	Osceola	33	Male	No		Yes	FL resident	04/04/20

Coronavirus: line list of cases

Data verified as of Jun 14, 2020 at 10 AM

Data in this report are provisional and subject to change.

Case	County	Age	Gender	Travel related	Travel detail	Contact with a confirmed case	Jurisdiction	Date case counted
56,830	Osceola	30	Female	No		No	FL resident	04/04/20
56,831	Osceola	54	Male	Yes	PUERTO RICO	Unknown	FL resident	04/04/20
56,832	Osceola	50	Female	Yes	FL; MI	No	FL resident	04/04/20
56,833	Osceola	62	Female	No		Yes	FL resident	04/04/20
56,834	Osceola	46	Female	No		Yes	FL resident	04/05/20
56,835	Osceola	67	Male	No		No	FL resident	04/05/20
56,836	Osceola	24	Female	No		Yes	FL resident	04/05/20
56,837	Osceola	21	Male	No		Yes	FL resident	04/05/20
56,838	Osceola	55	Female	No		Yes	FL resident	04/05/20
56,839	Osceola	29	Male	No		Yes	FL resident	04/05/20
56,840	Osceola	69	Male	No		No	FL resident	04/05/20
56,841	Osceola	66	Male	No		Yes	FL resident	04/05/20
56,842	Osceola	44	Male	No		No	FL resident	04/05/20
56,843	Osceola	56	Female	No		Yes	FL resident	04/05/20
56,844	Osceola	33	Male	No		Yes	FL resident	04/05/20
56,845	Osceola	68	Female	No		No	FL resident	04/06/20
56,846	Osceola	34	Male	No		No	FL resident	04/06/20
56,847	Osceola	46	Female	Yes	AUSTRALIA; FL	Yes	FL resident	04/06/20
56,848	Osceola	62	Female	No		Yes	FL resident	04/06/20
56,849	Osceola	62	Male	No		Yes	FL resident	04/06/20
56,850	Osceola	40	Male	No		Yes	FL resident	04/06/20
56,851	Osceola	32	Male	Yes	FL; NY	No	FL resident	04/06/20
56,852	Osceola	54	Male	Yes	FL; NY	Yes	FL resident	04/06/20
56,853	Osceola	25	Male	No		Yes	FL resident	04/06/20
56,854	Osceola	45	Male	No		Yes	FL resident	04/06/20
56,855	Osceola	69	Male	No		Yes	FL resident	04/06/20
56,856	Osceola	33	Male	No		No	FL resident	04/06/20
56,857	Osceola	67	Female	No		Yes	FL resident	04/06/20
56,858	Osceola	53	Male	No		No	FL resident	04/06/20
56,859	Osceola	76	Male	No		Yes	FL resident	04/06/20
56,860	Osceola	94	Female	No		Yes	FL resident	04/06/20
56,861	Osceola	35	Female	No		Yes	FL resident	04/07/20
56,862	Osceola	49	Male	No		Yes	FL resident	04/07/20
56,863	Osceola	57	Female	No		No	FL resident	04/07/20
56,864	Osceola	47	Male	No		No	FL resident	04/07/20
56,865	Osceola	43	Male	Yes	NY	No	FL resident	04/07/20
56,866	Osceola	39	Female	No		Yes	FL resident	04/07/20
56,867	Osceola	58	Female	No		No	FL resident	04/07/20
56,868	Osceola	84	Female	No		Unknown	FL resident	04/07/20
56,869	Osceola	47	Female	No		No	FL resident	04/07/20
56,870	Osceola	51	Female	No		Yes	FL resident	04/08/20
56,871	Osceola	39	Male	No		Yes	FL resident	04/08/20
56,872	Osceola	30	Male	No		Yes	FL resident	04/08/20
56,873	Osceola	74	Male	No		Yes	FL resident	04/08/20
56,874	Osceola	41	Female	No		Yes	FL resident	04/08/20
56,875	Osceola	21	Male	No		Yes	FL resident	04/08/20
56,876	Osceola	20	Female	No		Yes	FL resident	04/08/20
56,877	Osceola	17	Female	No		Yes	FL resident	04/08/20
56,878	Osceola	19	Female	No		Yes	FL resident	04/08/20
56,879	Osceola	53	Male	No		Yes	FL resident	04/08/20
56,880	Osceola	28	Female	No		Yes	FL resident	04/08/20
56,881	Osceola	62	Male	No		Yes	FL resident	04/08/20
56,882	Osceola	60	Female	No		Yes	FL resident	04/08/20
56,883	Osceola	54	Female	Yes	NV	No	FL resident	04/08/20
56,884	Osceola	61	Female	No		Yes	FL resident	04/08/20
56,885	Osceola	38	Female	No		No	FL resident	04/08/20
56,886	Osceola	58	Female	No		No	FL resident	04/08/20
56,887	Osceola	32	Male	No		Yes	FL resident	04/08/20
56,888	Osceola	55	Male	No		Yes	FL resident	04/08/20
56,889	Osceola	41	Female	Yes	NY	No	FL resident	04/08/20
56,890	Osceola	51	Male	No		Yes	FL resident	04/08/20
56,891	Osceola	57	Male	No		No	FL resident	04/08/20

Coronavirus: line list of cases

Data verified as of Jun 14, 2020 at 10 AM

Data in this report are provisional and subject to change.

Case	County	Age	Gender	Travel related	Travel detail	Contact with a confirmed case	Jurisdiction	Date case counted
56,892	Osceola	54	Female	No		Yes	FL resident	04/08/20
56,893	Osceola	68	Female	Yes	PA	Yes	FL resident	04/08/20
56,894	Osceola	70	Female	No		Unknown	FL resident	04/08/20
56,895	Osceola	38	Male	No		Yes	FL resident	04/08/20
56,896	Osceola	43	Female	No		No	FL resident	04/09/20
56,897	Osceola	48	Male	No		No	FL resident	04/09/20
56,898	Osceola	48	Female	No		No	FL resident	04/09/20
56,899	Osceola	60	Female	Yes	BRAZIL	Yes	FL resident	04/09/20
56,900	Osceola	65	Male	No		Yes	FL resident	04/09/20
56,901	Osceola	61	Female	No		Yes	FL resident	04/09/20
56,902	Osceola	53	Male	No		No	FL resident	04/09/20
56,903	Osceola	57	Male	Yes	PUERTO RICO	Yes	FL resident	04/09/20
56,904	Osceola	46	Male	No		No	FL resident	04/09/20
56,905	Osceola	29	Female	No		Yes	FL resident	04/09/20
56,906	Osceola	49	Female	No		Yes	FL resident	04/09/20
56,907	Osceola	47	Female	No		Yes	FL resident	04/09/20
56,908	Osceola	24	Male	No		Yes	FL resident	04/09/20
56,909	Osceola	45	Female	No		Yes	FL resident	04/09/20
56,910	Osceola	21	Female	No		No	FL resident	04/10/20
56,911	Osceola	66	Male	Yes	CO; FL; TX	Yes	FL resident	04/10/20
56,912	Osceola	27	Female	No		Yes	FL resident	04/10/20
56,913	Osceola	55	Female	No		Yes	FL resident	04/10/20
56,914	Osceola	66	Female	Yes	NY	Yes	FL resident	04/10/20
56,915	Osceola	55	Male	No		No	FL resident	04/10/20
56,916	Osceola	73	Male	Yes	FL; UNITED ARAB EMIRATES	No	FL resident	04/10/20
56,917	Osceola	82	Male	No		No	FL resident	04/10/20
56,918	Osceola	35	Male	Yes	PA	No	FL resident	04/10/20
56,919	Osceola	75	Female	Yes	FL; IL	Yes	FL resident	04/10/20
56,920	Osceola	69	Male	Yes	FL; IL	Yes	FL resident	04/10/20
56,921	Osceola	35	Male	No		No	FL resident	04/10/20
56,922	Osceola	45	Male	Yes	BRAZIL; FL	No	FL resident	04/10/20
56,923	Osceola	49	Female	No		Yes	FL resident	04/10/20
56,924	Osceola	72	Female	No		Yes	FL resident	04/11/20
56,925	Osceola	58	Male	No		No	FL resident	04/11/20
56,926	Osceola	33	Female	No		Yes	FL resident	04/11/20
56,927	Osceola	34	Male	No		Yes	FL resident	04/11/20
56,928	Osceola	21	Male	Yes	COLOMBIA; FL	No	FL resident	04/11/20
56,929	Osceola	27	Female	No		Yes	FL resident	04/11/20
56,930	Osceola	56	Male	No		No	FL resident	04/11/20
56,931	Osceola	23	Female	No		No	FL resident	04/11/20
56,932	Osceola	63	Male	No		Yes	FL resident	04/12/20
56,933	Osceola	40	Female	No		No	FL resident	04/12/20
56,934	Osceola	25	Male	No		Yes	FL resident	04/12/20
56,935	Osceola	36	Male	Yes	MA	No	FL resident	04/12/20
56,936	Osceola	68	Female	No		Yes	FL resident	04/12/20
56,937	Osceola	60	Female	No		No	FL resident	04/12/20
56,938	Osceola	25	Female	No		No	FL resident	04/12/20
56,939	Osceola	48	Female	No		Yes	FL resident	04/12/20
56,940	Osceola	49	Male	No		Yes	FL resident	04/12/20
56,941	Osceola	37	Female	No		Yes	FL resident	04/12/20
56,942	Osceola	18	Female	No		Yes	FL resident	04/13/20
56,943	Osceola	58	Female	No		Yes	FL resident	04/13/20
56,944	Osceola	35	Male	No		No	FL resident	04/13/20
56,945	Osceola	59	Female	No		No	FL resident	04/13/20
56,946	Osceola	18	Female	No		Yes	FL resident	04/13/20
56,947	Osceola	38	Female	No		Yes	FL resident	04/13/20
56,948	Osceola	44	Female	No		Yes	FL resident	04/13/20
56,949	Osceola	54	Female	No		No	FL resident	04/13/20
56,950	Osceola	62	Female	No		Yes	FL resident	04/13/20
56,951	Osceola	64	Female	No		No	FL resident	04/13/20
56,952	Osceola	47	Female	No		Yes	FL resident	04/14/20
56,953	Osceola	55	Female	No		Yes	FL resident	04/14/20

Coronavirus: line list of cases

Data verified as of Jun 14, 2020 at 10 AM

Data in this report are provisional and subject to change.

Case	County	Age	Gender	Travel related	Travel detail	Contact with a confirmed case	Jurisdiction	Date case counted
56,954	Osceola	30	Male	No		No	FL resident	04/14/20
56,955	Osceola	50	Female	No		Yes	FL resident	04/14/20
56,956	Osceola	47	Male	No		Yes	FL resident	04/14/20
56,957	Osceola	19	Male	No		No	FL resident	04/14/20
56,958	Osceola	5	Male	No		No	FL resident	04/14/20
56,959	Osceola	50	Male	Yes	ECUADOR	No	FL resident	04/14/20
56,960	Osceola	75	Female	No		No	FL resident	04/14/20
56,961	Osceola	63	Male	Yes	FL; NY	No	FL resident	04/14/20
56,962	Osceola	66	Male	No		Yes	FL resident	04/14/20
56,963	Osceola	54	Female	No		Yes	FL resident	04/15/20
56,964	Osceola	75	Female	No		Yes	FL resident	04/15/20
56,965	Osceola	69	Female	Yes	NY	Yes	FL resident	04/15/20
56,966	Osceola	77	Male	No		Yes	FL resident	04/15/20
56,967	Osceola	37	Female	No		Yes	FL resident	04/15/20
56,968	Osceola	7	Male	No		Yes	FL resident	04/15/20
56,969	Osceola	46	Male	No		Yes	FL resident	04/15/20
56,970	Osceola	33	Female	No		Yes	FL resident	04/15/20
56,971	Osceola	31	Male	No		Yes	FL resident	04/15/20
56,972	Osceola	53	Male	No		Yes	FL resident	04/15/20
56,973	Osceola	62	Female	No		Yes	FL resident	04/15/20
56,974	Osceola	4	Female	No		Yes	FL resident	04/15/20
56,975	Osceola	67	Female	No		Yes	FL resident	04/15/20
56,976	Osceola	53	Male	No		No	FL resident	04/16/20
56,977	Osceola	45	Male	No		No	FL resident	04/16/20
56,978	Osceola	58	Male	No		No	FL resident	04/16/20
56,979	Osceola	61	Female	No		Yes	FL resident	04/16/20
56,980	Osceola	43	Female	No		Yes	FL resident	04/16/20
56,981	Osceola	70	Male	No		Yes	FL resident	04/16/20
56,982	Osceola	19	Female	Yes	FL; PA	Yes	FL resident	04/16/20
56,983	Osceola	58	Female	No		Yes	FL resident	04/16/20
56,984	Osceola	31	Female	No		No	FL resident	04/16/20
56,985	Osceola	40	Male	No		Yes	FL resident	04/16/20
56,986	Osceola	43	Male	No		No	FL resident	04/16/20
56,987	Osceola	54	Male	No		No	FL resident	04/16/20
56,988	Osceola	20	Male	No		Yes	FL resident	04/16/20
56,989	Osceola	40	Female	No		Yes	FL resident	04/16/20
56,990	Osceola	32	Female	No		Yes	FL resident	04/16/20
56,991	Osceola	48	Female	No		No	FL resident	04/16/20
56,992	Osceola	38	Female	No		No	FL resident	04/16/20
56,993	Osceola	80	Male	No		No	FL resident	04/16/20
56,994	Osceola	23	Female	No		Yes	FL resident	04/17/20
56,995	Osceola	33	Female	No		Yes	FL resident	04/17/20
56,996	Osceola	69	Female	No		Yes	FL resident	04/17/20
56,997	Osceola	74	Male	No		Yes	FL resident	04/17/20
56,998	Osceola	70	Female	Yes	NY	Yes	FL resident	04/17/20
56,999	Osceola	73	Male	Yes	NY	Yes	FL resident	04/17/20
57,000	Osceola	19	Female	No		Yes	FL resident	04/17/20
57,001	Osceola	32	Male	No		Yes	FL resident	04/17/20
57,002	Osceola	60	Female	No		Yes	FL resident	04/17/20
57,003	Osceola	53	Male	No		Yes	FL resident	04/18/20
57,004	Osceola	70	Female	No		Yes	FL resident	04/18/20
57,005	Osceola	35	Male	No		Yes	FL resident	04/18/20
57,006	Osceola	77	Female	No		Yes	FL resident	04/18/20
57,007	Osceola	32	Male	No		Yes	FL resident	04/18/20
57,008	Osceola	8	Female	No		Yes	FL resident	04/18/20
57,009	Osceola	53	Male	No		Yes	FL resident	04/18/20
57,010	Osceola	64	Male	No		Yes	FL resident	04/18/20
57,011	Osceola	76	Male	No		No	FL resident	04/18/20
57,012	Osceola	63	Male	No		Yes	FL resident	04/19/20
57,013	Osceola	30	Male	Yes	FL; NY; TURKS AND CAICOS	No	FL resident	04/19/20
57,014	Osceola	45	Female	No		Yes	FL resident	04/19/20
57,015	Osceola	45	Female	No		Yes	FL resident	04/19/20

Coronavirus: line list of cases

Data verified as of Jun 14, 2020 at 10 AM

Data in this report are provisional and subject to change.

Case	County	Age	Gender	Travel related	Travel detail	Contact with a confirmed case	Jurisdiction	Date case counted
57,016	Osceola	40	Male	No		Yes	FL resident	04/19/20
57,017	Osceola	48	Female	No		Yes	FL resident	04/20/20
57,018	Osceola	38	Male	No		Yes	FL resident	04/20/20
57,019	Osceola	79	Male	No		Yes	FL resident	04/20/20
57,020	Osceola	42	Male	No		No	FL resident	04/21/20
57,021	Osceola	62	Male	No		Yes	FL resident	04/21/20
57,022	Osceola	8	Male	No		Yes	FL resident	04/21/20
57,023	Osceola	12	Female	No		Yes	FL resident	04/21/20
57,024	Osceola	31	Female	No		Yes	FL resident	04/21/20
57,025	Osceola	34	Male	No		No	FL resident	04/21/20
57,026	Osceola	34	Female	Yes	FL; NJ	No	FL resident	04/21/20
57,027	Osceola	27	Female	No		No	FL resident	04/21/20
57,028	Osceola	44	Female	No		Yes	FL resident	04/21/20
57,029	Osceola	76	Female	No		Yes	FL resident	04/22/20
57,030	Osceola	34	Female	No		No	FL resident	04/22/20
57,031	Osceola	67	Female	No		No	FL resident	04/22/20
57,032	Osceola	29	Female	Yes	CA; DOMINICAN REPUBLIC; FL; MA	No	FL resident	04/22/20
57,033	Osceola	100	Female	No		No	FL resident	04/22/20
57,034	Osceola	52	Female	Yes	NY	Yes	FL resident	04/22/20
57,035	Osceola	77	Male	No		Yes	FL resident	04/22/20
57,036	Osceola	65	Female	No		Yes	FL resident	04/22/20
57,037	Osceola	73	Female	No		Yes	FL resident	04/22/20
57,038	Osceola	102	Female	No		Yes	FL resident	04/22/20
57,039	Osceola	38	Female	No		Yes	FL resident	04/23/20
57,040	Osceola	15	Female	No		Yes	FL resident	04/23/20
57,041	Osceola	43	Male	No		No	FL resident	04/23/20
57,042	Osceola	45	Female	No		Yes	FL resident	04/23/20
57,043	Osceola	46	Male	No		Yes	FL resident	04/23/20
57,044	Osceola	61	Male	No		Yes	FL resident	04/23/20
57,045	Osceola	65	Female	No		Yes	FL resident	04/23/20
57,046	Osceola	64	Male	No		Yes	FL resident	04/23/20
57,047	Osceola	35	Male	No		Yes	FL resident	04/23/20
57,048	Osceola	59	Female	No		Yes	FL resident	04/23/20
57,049	Osceola	82	Female	No		Yes	FL resident	04/23/20
57,050	Osceola	53	Male	No		No	FL resident	04/23/20
57,051	Osceola	60	Male	No		Yes	FL resident	04/23/20
57,052	Osceola	79	Male	No		Yes	FL resident	04/23/20
57,053	Osceola	48	Female	No		No	FL resident	04/24/20
57,054	Osceola	27	Female	Yes	FL; LA	Yes	FL resident	04/24/20
57,055	Osceola	71	Male	No		Yes	FL resident	04/24/20
57,056	Osceola	32	Female	No		Yes	FL resident	04/24/20
57,057	Osceola	38	Male	No		Yes	FL resident	04/24/20
57,058	Osceola	28	Male	No		Yes	FL resident	04/24/20
57,059	Osceola	32	Male	No		Yes	FL resident	04/24/20
57,060	Osceola	85	Female	No		Yes	FL resident	04/24/20
57,061	Osceola	38	Female	No		Yes	FL resident	04/25/20
57,062	Osceola	6	Female	No		Yes	FL resident	04/25/20
57,063	Osceola	34	Male	No		No	FL resident	04/26/20
57,064	Osceola	90	Male	No		Yes	FL resident	04/26/20
57,065	Osceola	76	Female	No		Yes	FL resident	04/26/20
57,066	Osceola	62	Female	No		Yes	FL resident	04/27/20
57,067	Osceola	30	Female	No		Yes	FL resident	04/27/20
57,068	Osceola	38	Female	No		Yes	FL resident	04/27/20
57,069	Osceola	12	Female	No		No	FL resident	04/27/20
57,070	Osceola	44	Male	Yes	ECUADOR	No	FL resident	04/27/20
57,071	Osceola	62	Female	No		Yes	FL resident	04/27/20
57,072	Osceola	46	Female	No		Yes	FL resident	04/27/20
57,073	Osceola	49	Male	No		Yes	FL resident	04/27/20
57,074	Osceola	57	Female	No		Yes	FL resident	04/28/20
57,075	Osceola	27	Male	No		Yes	FL resident	04/28/20
57,076	Osceola	83	Female	No		No	FL resident	04/28/20

Coronavirus: line list of cases

Data verified as of Jun 14, 2020 at 10 AM

Data in this report are provisional and subject to change.

Case	County	Age	Gender	Travel related	Travel detail	Contact with a confirmed case	Jurisdiction	Date case counted
57,077	Osceola	37	Female	Yes	CA; FL	Yes	FL resident	04/29/20
57,078	Osceola	85	Male	No		Yes	FL resident	04/29/20
57,079	Osceola	70	Female	No		Yes	FL resident	04/29/20
57,080	Osceola	39	Male	No		No	FL resident	04/29/20
57,081	Osceola	48	Female	No		No	FL resident	04/29/20
57,082	Osceola	66	Male	No		Yes	FL resident	04/29/20
57,083	Osceola	77	Male	No		Yes	FL resident	04/29/20
57,084	Osceola	43	Male	No		Yes	FL resident	04/30/20
57,085	Osceola	38	Male	No		Yes	FL resident	04/30/20
57,086	Osceola	69	Female	No		Yes	FL resident	04/30/20
57,087	Osceola	68	Female	No		Yes	FL resident	04/30/20
57,088	Osceola	16	Male	No		Yes	FL resident	04/30/20
57,089	Osceola	21	Male	No		Yes	FL resident	04/30/20
57,090	Osceola	2	Male	No		Yes	FL resident	05/01/20
57,091	Osceola	30	Male	No		Yes	FL resident	05/01/20
57,092	Osceola	28	Female	No		Yes	FL resident	05/01/20
57,093	Osceola	89	Female	No		Yes	FL resident	05/01/20
57,094	Osceola	31	Female	No		Yes	FL resident	05/01/20
57,095	Osceola	64	Male	No		Yes	FL resident	05/01/20
57,096	Osceola	72	Female	No		Yes	FL resident	05/01/20
57,097	Osceola	84	Female	No		Yes	FL resident	05/01/20
57,098	Osceola	91	Female	No		Yes	FL resident	05/01/20
57,099	Osceola	63	Female	No		Yes	FL resident	05/01/20
57,100	Osceola	79	Female	No		Yes	FL resident	05/01/20
57,101	Osceola	74	Male	No		Yes	FL resident	05/01/20
57,102	Osceola	86	Female	No		Yes	FL resident	05/01/20
57,103	Osceola	55	Female	No		Yes	FL resident	05/01/20
57,104	Osceola	74	Female	No		Yes	FL resident	05/01/20
57,105	Osceola	83	Female	No		Yes	FL resident	05/01/20
57,106	Osceola	65	Female	No		Yes	FL resident	05/01/20
57,107	Osceola	56	Male	No		Yes	FL resident	05/01/20
57,108	Osceola	69	Female	No		Yes	FL resident	05/02/20
57,109	Osceola	17	Male	No		Yes	FL resident	05/02/20
57,110	Osceola	64	Male	Yes	FL; GA	No	FL resident	05/02/20
57,111	Osceola	12	Female	No		Yes	FL resident	05/02/20
57,112	Osceola	29	Male	Yes	CA; COLOMBIA; FL; IL; MA; MEXICO; NY	No	FL resident	05/02/20
57,113	Osceola	27	Female	No		Yes	FL resident	05/02/20
57,114	Osceola	74	Male	Yes	FL; NY	Yes	FL resident	05/02/20
57,115	Osceola	38	Female	No		Yes	FL resident	05/02/20
57,116	Osceola	23	Male	No		Yes	FL resident	05/03/20
57,117	Osceola	26	Female	No		Yes	FL resident	05/03/20
57,118	Osceola	46	Male	Yes	FL; MA	Yes	FL resident	05/03/20
57,119	Osceola	54	Female	No		Yes	FL resident	05/03/20
57,120	Osceola	60	Male	No		No	FL resident	05/04/20
57,121	Osceola	30	Female	Yes	FL; GA; TX	No	FL resident	05/04/20
57,122	Osceola	85	Female	No		Yes	FL resident	05/04/20
57,123	Osceola	29	Female	No		Yes	FL resident	05/05/20
57,124	Osceola	20	Male	Unknown			FL resident	05/05/20
57,125	Osceola	55	Female	No		No	FL resident	05/05/20
57,126	Osceola	55	Female	No		Yes	FL resident	05/05/20
57,127	Osceola	62	Female	No		No	FL resident	05/05/20
57,128	Osceola	67	Male	No		Yes	FL resident	05/06/20
57,129	Osceola	76	Male	No		Yes	FL resident	05/06/20
57,130	Osceola	86	Female	No		Yes	FL resident	05/06/20
57,131	Osceola	79	Female	No		Yes	FL resident	05/06/20
57,132	Osceola	85	Male	No		Yes	FL resident	05/06/20
57,133	Osceola	69	Female	No		Yes	FL resident	05/06/20
57,134	Osceola	75	Male	No		Yes	FL resident	05/06/20
57,135	Osceola	53	Male	No		Yes	FL resident	05/06/20
57,136	Osceola	58	Male	No		Yes	FL resident	05/06/20
57,137	Osceola	35	Female	No		Yes	FL resident	05/07/20

Coronavirus: line list of cases

Data verified as of Jun 14, 2020 at 10 AM

Data in this report are provisional and subject to change.

Case	County	Age	Gender	Travel related	Travel detail	Contact with a confirmed case	Jurisdiction	Date case counted
57,138	Osceola	80	Female	No		Yes	FL resident	05/07/20
57,139	Osceola	29	Male	Yes	CA; FL; NY	No	FL resident	05/08/20
57,140	Osceola	85	Male	No		Yes	FL resident	05/08/20
57,141	Osceola	61	Male	No		Yes	FL resident	05/08/20
57,142	Osceola	80	Female	No		Yes	FL resident	05/08/20
57,143	Osceola	80	Female	No		Yes	FL resident	05/08/20
57,144	Osceola	0	Female	No		Yes	FL resident	05/08/20
57,145	Osceola	49	Male	Yes	CA	Yes	FL resident	05/09/20
57,146	Osceola	23	Female	Yes	FL; IL	No	FL resident	05/09/20
57,147	Osceola	45	Male	No		Yes	FL resident	05/09/20
57,148	Osceola	51	Female	Yes	FL; PERU	Yes	FL resident	05/09/20
57,149	Osceola	41	Female	No		Yes	FL resident	05/09/20
57,150	Osceola	53	Male	Yes	FL; NY	No	FL resident	05/09/20
57,151	Osceola	80	Female	No		Yes	FL resident	05/09/20
57,152	Osceola	39	Male	Yes	IN	Yes	FL resident	05/10/20
57,153	Osceola	52	Male	Yes	WA	Yes	FL resident	05/10/20
57,154	Osceola	79	Male	No		Yes	FL resident	05/10/20
57,155	Osceola	76	Female	No		Yes	FL resident	05/10/20
57,156	Osceola	86	Female	No		Yes	FL resident	05/10/20
57,157	Osceola	37	Male	No		No	FL resident	05/11/20
57,158	Osceola	52	Male	No		Yes	FL resident	05/11/20
57,159	Osceola	53	Female	No		Yes	FL resident	05/11/20
57,160	Osceola	61	Female	No		Yes	FL resident	05/11/20
57,161	Osceola	57	Female	No		Yes	FL resident	05/11/20
57,162	Osceola	27	Female	No		Yes	FL resident	05/11/20
57,163	Osceola	72	Female	Yes	NY	No	FL resident	05/11/20
57,164	Osceola	22	Male	No		Yes	FL resident	05/12/20
57,165	Osceola	76	Male	No		Yes	FL resident	05/12/20
57,166	Osceola	79	Female	No		Yes	FL resident	05/12/20
57,167	Osceola	52	Female	No		Yes	FL resident	05/12/20
57,168	Osceola	46	Female	No		Yes	FL resident	05/12/20
57,169	Osceola	60	Male	No		Yes	FL resident	05/12/20
57,170	Osceola	24	Male	No		Yes	FL resident	05/13/20
57,171	Osceola	22	Male	No		Yes	FL resident	05/13/20
57,172	Osceola	53	Female	No		Yes	FL resident	05/13/20
57,173	Osceola	46	Female	No		Yes	FL resident	05/14/20
57,174	Osceola	14	Female	No		Yes	FL resident	05/14/20
57,175	Osceola	53	Male	No		Yes	FL resident	05/14/20
57,176	Osceola	68	Female	No		Yes	FL resident	05/14/20
57,177	Osceola	77	Male	No		Yes	FL resident	05/14/20
57,178	Osceola	61	Male	Yes	OK	Yes	FL resident	05/14/20
57,179	Osceola	3	Male	No		No	FL resident	05/14/20
57,180	Osceola	29	Female	No		Yes	FL resident	05/14/20
57,181	Osceola	13	Male	No		Yes	FL resident	05/14/20
57,182	Osceola	56	Male	No		No	FL resident	05/14/20
57,183	Osceola	43	Male	No		Yes	FL resident	05/14/20
57,184	Osceola	81	Male	No		No	FL resident	05/15/20
57,185	Osceola	36	Female	Yes	IN	Yes	FL resident	05/15/20
57,186	Osceola	63	Male	No		Yes	FL resident	05/15/20
57,187	Osceola	30	Male	No		Yes	FL resident	05/15/20
57,188	Osceola	38	Female	No		Yes	FL resident	05/15/20
57,189	Osceola	55	Male	No		Yes	FL resident	05/15/20
57,190	Osceola	54	Female	No		Yes	FL resident	05/15/20
57,191	Osceola	50	Male	No		Yes	FL resident	05/15/20
57,192	Osceola	8	Female	No		Yes	FL resident	05/16/20
57,193	Osceola	49	Female	No		Yes	FL resident	05/16/20
57,194	Osceola	16	Male	No		Yes	FL resident	05/16/20
57,195	Osceola	17	Female	No		Yes	FL resident	05/16/20
57,196	Osceola	3	Male	No		Yes	FL resident	05/16/20
57,197	Osceola	44	Female	No		No	FL resident	05/16/20
57,198	Osceola	83	Male	No		Yes	FL resident	05/16/20
57,199	Osceola	39	Male	No		No	FL resident	05/17/20

Coronavirus: line list of cases

Data verified as of Jun 14, 2020 at 10 AM

Data in this report are provisional and subject to change.

Case	County	Age	Gender	Travel related	Travel detail	Contact with a confirmed case	Jurisdiction	Date case counted
57,200	Osceola	44	Female	No		Yes	FL resident	05/17/20
57,201	Osceola	70	Female	No		No	FL resident	05/17/20
57,202	Osceola	42	Male	No		Yes	FL resident	05/17/20
57,203	Osceola	57	Female	No		Unknown	FL resident	05/17/20
57,204	Osceola	38	Male	No		No	FL resident	05/18/20
57,205	Osceola	27	Male	No		Yes	FL resident	05/18/20
57,206	Osceola	75	Female	No		Yes	FL resident	05/19/20
57,207	Osceola	7	Female	No		Yes	FL resident	05/19/20
57,208	Osceola	42	Female	No		Yes	FL resident	05/19/20
57,209	Osceola	73	Female	No		No	FL resident	05/19/20
57,210	Osceola	29	Female	No		No	FL resident	05/19/20
57,211	Osceola	42	Female	No		No	FL resident	05/20/20
57,212	Osceola	24	Male	No		Yes	FL resident	05/20/20
57,213	Osceola	32	Male	No		No	FL resident	05/20/20
57,214	Osceola	60	Male	No		No	FL resident	05/20/20
57,215	Osceola	53	Male	No		Unknown	FL resident	05/20/20
57,216	Osceola	25	Male	No		Yes	FL resident	05/21/20
57,217	Osceola	43	Female	No		Yes	FL resident	05/21/20
57,218	Osceola	82	Male	No		No	FL resident	05/21/20
57,219	Osceola	42	Male	No		Yes	FL resident	05/22/20
57,220	Osceola	42	Male	No		No	FL resident	05/22/20
57,221	Osceola	47	Male	No		Yes	FL resident	05/22/20
57,222	Osceola	60	Male	No		No	FL resident	05/23/20
57,223	Osceola	35	Female	Unknown		No	FL resident	05/23/20
57,224	Osceola	48	Male	No		Yes	FL resident	05/23/20
57,225	Osceola	37	Male	Yes	DC; DOMINICAN REPUBLIC	No	FL resident	05/23/20
57,226	Osceola	51	Female	Unknown		Yes	FL resident	05/23/20
57,227	Osceola	28	Male	No		Yes	FL resident	05/23/20
57,228	Osceola	82	Male	No		No	FL resident	05/23/20
57,229	Osceola	41	Female	Yes	NY	No	FL resident	05/23/20
57,230	Osceola	55	Female	Yes	NY	Yes	FL resident	05/23/20
57,231	Osceola	41	Male	No		Yes	FL resident	05/24/20
57,232	Osceola	49	Female	No		Yes	FL resident	05/24/20
57,233	Osceola	50	Male	Unknown		Yes	FL resident	05/24/20
57,234	Osceola	86	Female	No		Yes	FL resident	05/25/20
57,235	Osceola	19	Male	No		Yes	FL resident	05/26/20
57,236	Osceola	0	Male	No		No	FL resident	05/26/20
57,237	Osceola	12	Male	No		Yes	FL resident	05/26/20
57,238	Osceola	59	Male	No		Yes	FL resident	05/26/20
57,239	Osceola	46	Male	No		Yes	FL resident	05/26/20
57,240	Osceola	51	Male	No		Yes	FL resident	05/26/20
57,241	Osceola	42	Female	No		No	FL resident	05/26/20
57,242	Osceola	31	Female	No		No	FL resident	05/26/20
57,243	Osceola	44	Female	No		No	FL resident	05/26/20
57,244	Osceola	67	Female	Yes	PERU	No	FL resident	05/27/20
57,245	Osceola	66	Female	No		Yes	FL resident	05/27/20
57,246	Osceola	16	Male	No		Yes	FL resident	05/27/20
57,247	Osceola	28	Male	No		Yes	FL resident	05/28/20
57,248	Osceola	28	Male	No		No	FL resident	05/28/20
57,249	Osceola	48	Male	No		Yes	FL resident	05/28/20
57,250	Osceola	9	Male	No		Yes	FL resident	05/28/20
57,251	Osceola	31	Male	No		Yes	FL resident	05/28/20
57,252	Osceola	30	Male	No		Yes	FL resident	05/28/20
57,253	Osceola	34	Female	No		Yes	FL resident	05/28/20
57,254	Osceola	5	Female	No		Yes	FL resident	05/28/20
57,255	Osceola	63	Male	Yes	FL; PA	Yes	FL resident	05/28/20
57,256	Osceola	63	Female	Yes	FL; PA	Yes	FL resident	05/28/20
57,257	Osceola	22	Male	No		Yes	FL resident	05/28/20
57,258	Osceola	49	Male	No		No	FL resident	05/28/20
57,259	Osceola	29	Female	No		No	FL resident	05/29/20
57,260	Osceola		Male	No		No	FL resident	05/29/20
57,261	Osceola	70	Male	No		Yes	FL resident	05/29/20

Coronavirus: line list of cases

Data verified as of Jun 14, 2020 at 10 AM

Data in this report are provisional and subject to change.

Case	County	Age	Gender	Travel related	Travel detail	Contact with a confirmed case	Jurisdiction	Date case counted
57,262	Osceola	71	Female	No		Yes	FL resident	05/29/20
57,263	Osceola	51	Male	No		No	FL resident	05/29/20
57,264	Osceola	29	Male	No		Yes	FL resident	05/29/20
57,265	Osceola	1	Male	No		Yes	FL resident	05/29/20
57,266	Osceola	59	Male	No		Yes	FL resident	05/29/20
57,267	Osceola	27	Female	No		Yes	FL resident	05/30/20
57,268	Osceola	93	Female	No		Yes	FL resident	05/30/20
57,269	Osceola	58	Female	No		Yes	FL resident	05/30/20
57,270	Osceola	46	Male	No		No	FL resident	05/30/20
57,271	Osceola	33	Male	Yes	GA	Yes	FL resident	05/30/20
57,272	Osceola	35	Female	No		Yes	FL resident	05/30/20
57,273	Osceola	40	Female	No		Yes	FL resident	05/30/20
57,274	Osceola	64	Male	No		Yes	FL resident	05/31/20
57,275	Osceola	59	Male	No		No	FL resident	05/31/20
57,276	Osceola	65	Female	No		Yes	FL resident	06/01/20
57,277	Osceola	71	Female	No		Yes	FL resident	06/01/20
57,278	Osceola	79	Female	No		Yes	FL resident	06/01/20
57,279	Osceola	25	Female	No		No	FL resident	06/01/20
57,280	Osceola	31	Male	Yes	FL; MEXICO	Yes	FL resident	06/01/20
57,281	Osceola	84	Male	No		Yes	FL resident	06/01/20
57,282	Osceola	31	Female	No		No	FL resident	06/02/20
57,283	Osceola	32	Female	No		No	FL resident	06/02/20
57,284	Osceola	24	Male	No		No	FL resident	06/02/20
57,285	Osceola	48	Male	No		Yes	FL resident	06/02/20
57,286	Osceola	31	Male	Unknown		Unknown	FL resident	06/02/20
57,287	Osceola	60	Male	No		Yes	FL resident	06/03/20
57,288	Osceola	34	Male	No		Yes	FL resident	06/03/20
57,289	Osceola	30	Female	No		Yes	FL resident	06/03/20
57,290	Osceola	45	Male	No		Yes	FL resident	06/03/20
57,291	Osceola	29	Female	No		Yes	FL resident	06/03/20
57,292	Osceola	26	Male	No		No	FL resident	06/03/20
57,293	Osceola	42	Male	No		Yes	FL resident	06/03/20
57,294	Osceola	54	Male	Yes	FL; VENEZUELA	Yes	FL resident	06/03/20
57,295	Osceola	55	Female	No		No	FL resident	06/03/20
57,296	Osceola	42	Male	No		No	FL resident	06/04/20
57,297	Osceola	32	Male	No		Yes	FL resident	06/04/20
57,298	Osceola	38	Male	No		Unknown	FL resident	06/04/20
57,299	Osceola	22	Female	No		No	FL resident	06/04/20
57,300	Osceola	42	Male	No		No	FL resident	06/05/20
57,301	Osceola	27	Male	No		Yes	FL resident	06/05/20
57,302	Osceola	34	Male	No		No	FL resident	06/05/20
57,303	Osceola	53	Male	No		Yes	FL resident	06/05/20
57,304	Osceola	28	Female	No		Yes	FL resident	06/05/20
57,305	Osceola	53	Male	No		No	FL resident	06/05/20
57,306	Osceola	61	Female	No		Yes	FL resident	06/05/20
57,307	Osceola	52	Female	Unknown		No	FL resident	06/06/20
57,308	Osceola	31	Male	No		No	FL resident	06/06/20
57,309	Osceola	51	Male	No		No	FL resident	06/06/20
57,310	Osceola	49	Female	No		Yes	FL resident	06/06/20
57,311	Osceola	53	Male	No		No	FL resident	06/06/20
57,312	Osceola	62	Male	No		No	FL resident	06/06/20
57,313	Osceola	24	Female	Unknown		No	FL resident	06/06/20
57,314	Osceola	37	Male	Yes	CO; FL	Yes	FL resident	06/06/20
57,315	Osceola	21	Male	Unknown		Yes	FL resident	06/06/20
57,316	Osceola	26	Male	No		No	FL resident	06/07/20
57,317	Osceola	80	Male	Yes	DE	No	FL resident	06/07/20
57,318	Osceola	22	Female	Unknown		Yes	FL resident	06/07/20
57,319	Osceola	48	Female	No		Yes	FL resident	06/08/20
57,320	Osceola	52	Male	No		Yes	FL resident	06/08/20
57,321	Osceola	38	Male	No		Yes	FL resident	06/08/20
57,322	Osceola	28	Female	No		Yes	FL resident	06/08/20
57,323	Osceola	24	Female	No		Yes	FL resident	06/08/20

Coronavirus: line list of cases

Data verified as of Jun 14, 2020 at 10 AM

Data in this report are provisional and subject to change.

Case	County	Age	Gender	Travel related	Travel detail	Contact with a confirmed case	Jurisdiction	Date case counted
57,324	Osceola	46	Female	Unknown		Yes	FL resident	06/08/20
57,325	Osceola	62	Female	No		No	FL resident	06/08/20
57,326	Osceola	45	Male	No		Yes	FL resident	06/08/20
57,327	Osceola	56	Female	No		Yes	FL resident	06/08/20
57,328	Osceola	55	Male	No		Yes	FL resident	06/08/20
57,329	Osceola	49	Female	Yes	OK	Yes	FL resident	06/08/20
57,330	Osceola	27	Male	No		Yes	FL resident	06/08/20
57,331	Osceola	39	Female	No		Yes	FL resident	06/09/20
57,332	Osceola	37	Female	Yes	PUERTO RICO	No	FL resident	06/09/20
57,333	Osceola	12	Male	Yes	OK	Yes	FL resident	06/09/20
57,334	Osceola	29	Female	Yes	OK	Yes	FL resident	06/09/20
57,335	Osceola	69	Male	No		Yes	FL resident	06/09/20
57,336	Osceola	20	Male	No		No	FL resident	06/09/20
57,337	Osceola	33	Female	No		Yes	FL resident	06/09/20
57,338	Osceola	48	Female	No		Yes	FL resident	06/09/20
57,339	Osceola	55	Male	No		Yes	FL resident	06/09/20
57,340	Osceola	29	Male	No		Yes	FL resident	06/10/20
57,341	Osceola	33	Female	No		Yes	FL resident	06/10/20
57,342	Osceola	61	Female	No		Yes	FL resident	06/10/20
57,343	Osceola	37	Male	Unknown			FL resident	06/10/20
57,344	Osceola	24	Male	No		No	FL resident	06/10/20
57,345	Osceola	63	Male	Unknown			FL resident	06/10/20
57,346	Osceola	79	Female	No		Yes	FL resident	06/10/20
57,347	Osceola	31	Male	No		Yes	FL resident	06/10/20
57,348	Osceola	69	Male	Yes	MD	Yes	FL resident	06/10/20
57,349	Osceola	41	Male	Unknown			FL resident	06/10/20
57,350	Osceola	30	Female	No		No	FL resident	06/10/20
57,351	Osceola	3	Male	No		Yes	FL resident	06/10/20
57,352	Osceola	61	Male	No		Yes	FL resident	06/10/20
57,353	Osceola	52	Female	No		No	FL resident	06/11/20
57,354	Osceola	47	Female	Yes	DE; FL	Yes	FL resident	06/11/20
57,355	Osceola	29	Female	No		No	FL resident	06/11/20
57,356	Osceola	77	Male	No		No	FL resident	06/11/20
57,357	Osceola	26	Female	No		No	FL resident	06/11/20
57,358	Osceola	46	Female	No		Yes	FL resident	06/11/20
57,359	Osceola	51	Male	No		Yes	FL resident	06/11/20
57,360	Osceola	32	Female	No		No	FL resident	06/11/20
57,361	Osceola	35	Female	No		Yes	FL resident	06/11/20
57,362	Osceola	75	Female	No		No	FL resident	06/11/20
57,363	Osceola	64	Female	No		Yes	FL resident	06/11/20
57,364	Osceola	21	Female	No		No	FL resident	06/12/20
57,365	Osceola	29	Male	No		No	FL resident	06/12/20
57,366	Osceola	23	Female	No		Yes	FL resident	06/12/20
57,367	Osceola	31	Female	No		Yes	FL resident	06/12/20
57,368	Osceola	54	Female	No		No	FL resident	06/12/20
57,369	Osceola	27	Male	No		No	FL resident	06/12/20
57,370	Osceola	68	Female	No		Yes	FL resident	06/12/20
57,371	Osceola	37	Male	No		No	FL resident	06/12/20
57,372	Osceola	74	Female	No		Yes	FL resident	06/12/20
57,373	Osceola	65	Female	No		No	FL resident	06/12/20
57,374	Osceola	21	Male	No		No	FL resident	06/12/20
57,375	Osceola	31	Female	No		Yes	FL resident	06/12/20
57,376	Osceola	52	Female	Unknown			FL resident	06/12/20
57,377	Osceola	35	Male	No		No	FL resident	06/12/20
57,378	Osceola	21	Male	No		No	FL resident	06/13/20
57,379	Osceola	61	Female	No		Yes	FL resident	06/13/20
57,380	Osceola	50	Female	Unknown		Unknown	FL resident	06/13/20
57,381	Osceola	41	Female	No		No	FL resident	06/13/20
57,382	Osceola	31	Male	No		No	FL resident	06/13/20
57,383	Osceola	27	Female	No		No	FL resident	06/13/20
57,384	Osceola	29	Female	Unknown			FL resident	06/13/20
57,385	Osceola	49	Female	Unknown			FL resident	06/13/20

Coronavirus: line list of cases

Data verified as of Jun 14, 2020 at 10 AM

Data in this report are provisional and subject to change.

Case	County	Age	Gender	Travel related	Travel detail	Contact with a confirmed case	Jurisdiction	Date case counted
57,386	Osceola	53	Female	Unknown			FL resident	06/13/20
57,387	Osceola	55	Male	No		No	FL resident	06/13/20
57,388	Osceola	20	Male	Unknown			FL resident	06/13/20
57,389	Osceola	66	Female	Unknown			FL resident	06/13/20
57,390	Osceola	20	Male	No		No	FL resident	06/13/20
57,391	Osceola	18	Male	No		No	FL resident	06/13/20
57,392	Osceola	46	Female	Unknown			FL resident	06/13/20
57,393	Osceola	50	Female	Unknown			FL resident	06/13/20
57,394	Osceola	40	Female	Unknown			FL resident	06/13/20
57,395	Osceola	36	Female	No		Yes	FL resident	06/13/20
57,396	Osceola	22	Male	Unknown			FL resident	06/13/20
57,397	Osceola	24	Female	Unknown			FL resident	06/13/20
57,398	Osceola	27	Female	Unknown			FL resident	06/13/20
57,399	Osceola	51	Female	Unknown			FL resident	06/13/20
57,400	Osceola	20	Male	Unknown			FL resident	06/14/20
57,401	Osceola	71	Male	Unknown			FL resident	06/14/20
57,402	Osceola	52	Female	Unknown			FL resident	06/14/20
57,403	Osceola	16	Male	Unknown			FL resident	06/14/20
57,404	Osceola	13	Male	Unknown			FL resident	06/14/20
57,405	Osceola	38	Male	Unknown			FL resident	06/14/20
57,406	Osceola	46	Male	Unknown			FL resident	06/14/20
57,407	Osceola	65	Male	Yes	CANADA	No	Non-FL resident	03/13/20
57,408	Osceola	20	Female	Yes	Spain	No	Non-FL resident	03/17/20
57,409	Osceola	39	Male	Yes	COLOMBIA	No	Non-FL resident	03/19/20
57,410	Osceola	70	Male	No		Yes	Non-FL resident	03/28/20
57,411	Osceola	69	Male	Yes	NY	No	Non-FL resident	03/29/20
57,412	Osceola	61	Male	Yes	NY	Yes	Non-FL resident	03/31/20
57,413	Osceola	76	Male	Unknown		Yes	Non-FL resident	04/04/20
57,414	Osceola	71	Male	Yes	NY	Yes	Non-FL resident	04/10/20
57,415	Osceola	64	Male	Yes	NY	Yes	Non-FL resident	04/10/20
57,416	Osceola	66	Female	Unknown		No	Non-FL resident	04/18/20
57,417	Osceola	47	Male	Unknown		No	Non-FL resident	04/24/20
57,418	Osceola	26	Male	Unknown			Non-FL resident	05/05/20
57,419	Osceola	23	Female	Unknown			Non-FL resident	05/05/20
57,420	Osceola	28	Male	Unknown			Non-FL resident	05/05/20
57,421	Osceola	27	Male	Unknown			Non-FL resident	05/05/20
57,422	Osceola	45	Male	Unknown			Non-FL resident	05/05/20
57,423	Osceola	40	Male	Unknown			Non-FL resident	05/05/20
57,424	Osceola	42	Male	Unknown			Non-FL resident	05/05/20
57,425	Osceola	31	Male	Unknown		No	Non-FL resident	05/05/20
57,426	Osceola	43	Male	Unknown			Non-FL resident	05/05/20
57,427	Osceola	47	Male	Unknown			Non-FL resident	05/05/20
57,428	Osceola	41	Male	Yes	MD	Yes	Non-FL resident	05/05/20
57,429	Osceola	27	Male	Unknown			Non-FL resident	05/06/20
57,430	Osceola	33	Male	Unknown			Non-FL resident	05/06/20
57,431	Osceola	35	Female	Unknown			Non-FL resident	05/06/20
57,432	Osceola	31	Male	Unknown			Non-FL resident	05/06/20
57,433	Osceola	32	Male	Unknown			Non-FL resident	05/06/20
57,434	Osceola	32	Male	Unknown			Non-FL resident	05/08/20
57,435	Osceola	46	Male	Unknown			Non-FL resident	05/08/20
57,436	Osceola	32	Male	Unknown			Non-FL resident	05/08/20
57,437	Osceola	36	Male	Unknown			Non-FL resident	05/08/20
57,438	Osceola	37	Male	Unknown			Non-FL resident	05/08/20
57,439	Osceola	28	Male	Unknown			Non-FL resident	05/08/20
57,440	Osceola	31	Male	Unknown			Non-FL resident	05/08/20
57,441	Osceola	31	Male	Unknown			Non-FL resident	05/08/20
57,442	Osceola	26	Male	Unknown			Non-FL resident	05/08/20
57,443	Osceola	23	Male	Unknown			Non-FL resident	05/08/20
57,444	Osceola	30	Female	Unknown			Non-FL resident	05/08/20
57,445	Osceola	59	Female	Yes	NY	No	Non-FL resident	05/12/20
57,446	Osceola	81	Female	Yes	NY	Yes	Non-FL resident	05/12/20
57,447	Osceola	79	Female	No		Unknown	Non-FL resident	05/12/20

Coronavirus: line list of cases

Data verified as of Jun 14, 2020 at 10 AM

Data in this report are provisional and subject to change.

Case	County	Age	Gender	Travel related	Travel detail	Contact with a confirmed case	Jurisdiction	Date case counted
57,448	Osceola	49	Female	Yes	NY	Unknown	Non-FL resident	05/13/20
57,449	Osceola	35	Male	Unknown			Non-FL resident	05/13/20
57,450	Osceola	33	Male	Unknown			Non-FL resident	05/13/20
57,451	Osceola	30	Female	Unknown		No	Non-FL resident	05/14/20
57,452	Osceola	33	Male	Unknown			Non-FL resident	05/14/20
57,453	Osceola	26	Female	Unknown			Non-FL resident	05/14/20
57,454	Osceola	22	Female	Yes	GA	Yes	Non-FL resident	06/02/20
57,455	Osceola	64	Female	Unknown		Unknown	Non-FL resident	06/04/20
57,456	Osceola	55	Female	Yes	FL; NY	Yes	Non-FL resident	06/12/20
57,457	Osceola	40	Male	Unknown			Non-FL resident	06/13/20
57,458	Palm Beach	73	Male	Yes	EGYPT; GERMANY	Yes	FL resident	03/13/20
57,459	Palm Beach	59	Female	Yes	NY	Yes	FL resident	03/14/20
57,460	Palm Beach	65	Male	Yes	NY	Yes	FL resident	03/14/20
57,461	Palm Beach	37	Male	Yes	NY	Yes	FL resident	03/14/20
57,462	Palm Beach	62	Male	Yes	UNITED KINGDOM	Yes	FL resident	03/16/20
57,463	Palm Beach	66	Male	No		Unknown	FL resident	03/16/20
57,464	Palm Beach	76	Female	Yes	FRANCE	Unknown	FL resident	03/16/20
57,465	Palm Beach	25	Male	Yes	NY	Unknown	FL resident	03/16/20
57,466	Palm Beach	19	Female	Yes	TN	Yes	FL resident	03/17/20
57,467	Palm Beach	38	Male	Unknown		Yes	FL resident	03/17/20
57,468	Palm Beach	69	Male	Yes	CO	No	FL resident	03/17/20
57,469	Palm Beach	55	Male	No		No	FL resident	03/18/20
57,470	Palm Beach	41	Male	Yes	NV; UT; WY	Yes	FL resident	03/18/20
57,471	Palm Beach	69	Female	No		Yes	FL resident	03/18/20
57,472	Palm Beach	72	Male	No		No	FL resident	03/18/20
57,473	Palm Beach	43	Male	Unknown		Unknown	FL resident	03/18/20
57,474	Palm Beach	6	Female	Unknown		Yes	FL resident	03/18/20
57,475	Palm Beach	26	Male	Yes	Bahamas; FL	No	FL resident	03/18/20
57,476	Palm Beach	69	Female	No		Yes	FL resident	03/18/20
57,477	Palm Beach	78	Male	Unknown		Unknown	FL resident	03/19/20
57,478	Palm Beach	56	Female	Yes	EGYPT; GERMANY	Yes	FL resident	03/19/20
57,479	Palm Beach	60	Female	Yes	RUSSIA; SPAIN	No	FL resident	03/19/20
57,480	Palm Beach	19	Male	Yes	NY	Unknown	FL resident	03/19/20
57,481	Palm Beach	66	Male	Unknown		Yes	FL resident	03/20/20
57,482	Palm Beach	82	Male	Unknown		Unknown	FL resident	03/20/20
57,483	Palm Beach	48	Male	Unknown		Unknown	FL resident	03/20/20
57,484	Palm Beach	29	Male	No		Unknown	FL resident	03/20/20
57,485	Palm Beach	69	Male	No		No	FL resident	03/20/20
57,486	Palm Beach	42	Female	No		Unknown	FL resident	03/20/20
57,487	Palm Beach	69	Male	No		Yes	FL resident	03/20/20
57,488	Palm Beach	68	Female	No		Yes	FL resident	03/20/20
57,489	Palm Beach	53	Male	No		No	FL resident	03/20/20
57,490	Palm Beach	84	Male	No		Yes	FL resident	03/20/20
57,491	Palm Beach	72	Male	Yes	CANADA; FL	No	FL resident	03/20/20
57,492	Palm Beach	81	Male	Yes	NY	Yes	FL resident	03/20/20
57,493	Palm Beach	69	Male	No		Yes	FL resident	03/20/20
57,494	Palm Beach	83	Female	No		Yes	FL resident	03/21/20
57,495	Palm Beach	53	Male	Yes	EL SALVADOR	No	FL resident	03/21/20
57,496	Palm Beach	83	Male	Yes	FL; NY	Yes	FL resident	03/21/20
57,497	Palm Beach	78	Male	No		No	FL resident	03/21/20
57,498	Palm Beach	30	Female	Yes	CO; FL; TX	Yes	FL resident	03/21/20
57,499	Palm Beach	67	Male	Unknown		Unknown	FL resident	03/21/20
57,500	Palm Beach	41	Male	Unknown		Unknown	FL resident	03/21/20
57,501	Palm Beach	19	Female	Yes	FL; SPAIN	No	FL resident	03/21/20
57,502	Palm Beach	88	Male	No		Yes	FL resident	03/21/20
57,503	Palm Beach	83	Male	No		No	FL resident	03/21/20
57,504	Palm Beach	70	Male	Unknown		Yes	FL resident	03/21/20
57,505	Palm Beach	72	Male	No		No	FL resident	03/21/20
57,506	Palm Beach	43	Male	No		No	FL resident	03/21/20
57,507	Palm Beach	60	Male	Yes	NY	Yes	FL resident	03/21/20
57,508	Palm Beach	45	Female	Yes	ECUADOR	Yes	FL resident	03/22/20
57,509	Palm Beach	22	Male	No		Unknown	FL resident	03/22/20

Coronavirus: line list of cases

Data verified as of Jun 14, 2020 at 10 AM

Data in this report are provisional and subject to change.

Case	County	Age	Gender	Travel related	Travel detail	Contact with a confirmed case	Jurisdiction	Date case counted
57,510	Palm Beach	50	Female	Unknown		Unknown	FL resident	03/22/20
57,511	Palm Beach	76	Male	No		No	FL resident	03/22/20
57,512	Palm Beach	68	Male	Yes	FL; NJ; PA	Unknown	FL resident	03/22/20
57,513	Palm Beach	83	Male	No		Yes	FL resident	03/22/20
57,514	Palm Beach	64	Male	No		Yes	FL resident	03/22/20
57,515	Palm Beach	64	Female	No		Yes	FL resident	03/22/20
57,516	Palm Beach	64	Male	Yes	FL; NY	Unknown	FL resident	03/22/20
57,517	Palm Beach	63	Female	No		Yes	FL resident	03/22/20
57,518	Palm Beach	48	Male	Yes	CO; FL	Unknown	FL resident	03/22/20
57,519	Palm Beach	65	Female	No		Unknown	FL resident	03/22/20
57,520	Palm Beach	69	Female	No		Unknown	FL resident	03/22/20
57,521	Palm Beach	69	Male	Yes	BAHAMAS; FL; NY; TX	No	FL resident	03/22/20
57,522	Palm Beach	85	Female	No		Yes	FL resident	03/22/20
57,523	Palm Beach	35	Female	No		Yes	FL resident	03/22/20
57,524	Palm Beach	56	Male	Unknown		Unknown	FL resident	03/22/20
57,525	Palm Beach	64	Female	Unknown		Yes	FL resident	03/22/20
57,526	Palm Beach	47	Male	Yes	CO	Yes	FL resident	03/22/20
57,527	Palm Beach	28	Male	No		Yes	FL resident	03/22/20
57,528	Palm Beach	61	Female	No		Yes	FL resident	03/22/20
57,529	Palm Beach	21	Female	Yes	PORTUGAL; UNITED KINGDOM	No	FL resident	03/22/20
57,530	Palm Beach	67	Male	Yes	FL; NY; VA	Unknown	FL resident	03/22/20
57,531	Palm Beach	59	Male	No		Yes	FL resident	03/22/20
57,532	Palm Beach	77	Female	No		Unknown	FL resident	03/22/20
57,533	Palm Beach	56	Female	No		Yes	FL resident	03/22/20
57,534	Palm Beach	21	Female	Unknown		Unknown	FL resident	03/22/20
57,535	Palm Beach	52	Female	Yes	FL; NJ	Unknown	FL resident	03/22/20
57,536	Palm Beach	71	Male	No		No	FL resident	03/23/20
57,537	Palm Beach	43	Male	Yes	ITALY; PORTUGAL	No	FL resident	03/23/20
57,538	Palm Beach	29	Male	No		No	FL resident	03/23/20
57,539	Palm Beach	80	Female	No		Unknown	FL resident	03/23/20
57,540	Palm Beach	55	Male	No		No	FL resident	03/23/20
57,541	Palm Beach	24	Female	Yes	UNITED KINGDOM	Yes	FL resident	03/23/20
57,542	Palm Beach	44	Male	No		No	FL resident	03/23/20
57,543	Palm Beach	18	Female	Yes	BAHAMAS; FL	No	FL resident	03/24/20
57,544	Palm Beach	32	Male	Yes	CO; FL; TX	Yes	FL resident	03/24/20
57,545	Palm Beach	69	Female	No		No	FL resident	03/24/20
57,546	Palm Beach	29	Female	Yes	FL; GERMANY; PORTUGAL; SPAIN; SWITZERLAND	No	FL resident	03/24/20
57,547	Palm Beach	73	Male	No		No	FL resident	03/24/20
57,548	Palm Beach	25	Female	Yes	FL; NY	Yes	FL resident	03/24/20
57,549	Palm Beach	26	Female	Yes	NY	Yes	FL resident	03/24/20
57,550	Palm Beach	68	Male	No		Yes	FL resident	03/24/20
57,551	Palm Beach	46	Female	Yes	FL; MA	Yes	FL resident	03/24/20
57,552	Palm Beach	24	Female	Yes	FL; NY	No	FL resident	03/24/20
57,553	Palm Beach	20	Male	Yes	IRELAND; NJ; SPAIN	Yes	FL resident	03/24/20
57,554	Palm Beach	60	Female	Yes	CO; FL	Yes	FL resident	03/24/20
57,555	Palm Beach	57	Female	No		No	FL resident	03/24/20
57,556	Palm Beach	38	Male	Yes	COLOMBIA	Unknown	FL resident	03/24/20
57,557	Palm Beach	63	Male	Unknown		Yes	FL resident	03/25/20
57,558	Palm Beach	55	Male	No		No	FL resident	03/25/20
57,559	Palm Beach	74	Male	No		Yes	FL resident	03/25/20
57,560	Palm Beach	53	Female	No		No	FL resident	03/25/20
57,561	Palm Beach	45	Male	No		No	FL resident	03/25/20
57,562	Palm Beach	72	Female	Yes	FL; NY	Unknown	FL resident	03/25/20
57,563	Palm Beach	74	Female	No		No	FL resident	03/25/20
57,564	Palm Beach	84	Female	No		No	FL resident	03/25/20
57,565	Palm Beach	77	Male	Yes	FL; MEXICO; NY	Yes	FL resident	03/25/20
57,566	Palm Beach	37	Male	No		Yes	FL resident	03/25/20
57,567	Palm Beach	26	Female	Yes	FL; JAMAICA	Unknown	FL resident	03/25/20
57,568	Palm Beach	59	Male	Yes	CO	Yes	FL resident	03/25/20
57,569	Palm Beach	55	Male	No		No	FL resident	03/25/20
57,570	Palm Beach	21	Female	Yes	FL; SPAIN	Yes	FL resident	03/25/20

Coronavirus: line list of cases

Data verified as of Jun 14, 2020 at 10 AM

Data in this report are provisional and subject to change.

Case	County	Age	Gender	Travel related	Travel detail	Contact with a confirmed case	Jurisdiction	Date case counted
57,571	Palm Beach	80	Male	No		Yes	FL resident	03/25/20
57,572	Palm Beach	80	Female	No		Yes	FL resident	03/25/20
57,573	Palm Beach	21	Female	No		Yes	FL resident	03/25/20
57,574	Palm Beach	36	Male	No		No	FL resident	03/25/20
57,575	Palm Beach	73	Male	Yes	NY	No	FL resident	03/25/20
57,576	Palm Beach	68	Male	No		No	FL resident	03/25/20
57,577	Palm Beach	81	Male	No		Unknown	FL resident	03/25/20
57,578	Palm Beach	61	Female	Unknown		Unknown	FL resident	03/25/20
57,579	Palm Beach	75	Male	Yes	FL; NJ	No	FL resident	03/25/20
57,580	Palm Beach	58	Female	Yes	AUSTRALIA	Yes	FL resident	03/25/20
57,581	Palm Beach	74	Male	No		Unknown	FL resident	03/25/20
57,582	Palm Beach	57	Male	Yes	AUSTRALIA	Yes	FL resident	03/25/20
57,583	Palm Beach	71	Female	Yes	FL; LA	No	FL resident	03/25/20
57,584	Palm Beach	86	Male	No		Yes	FL resident	03/25/20
57,585	Palm Beach	69	Male	No		Unknown	FL resident	03/25/20
57,586	Palm Beach	75	Female	No		Yes	FL resident	03/25/20
57,587	Palm Beach	61	Male	No		Yes	FL resident	03/25/20
57,588	Palm Beach	77	Female	Yes	FL; MA	Yes	FL resident	03/25/20
57,589	Palm Beach	77	Male	Yes	FL; VA	Yes	FL resident	03/25/20
57,590	Palm Beach	51	Female	Yes	NY	Unknown	FL resident	03/25/20
57,591	Palm Beach	20	Male	No		Unknown	FL resident	03/25/20
57,592	Palm Beach	70	Female	Unknown		Yes	FL resident	03/25/20
57,593	Palm Beach	67	Male	No		Yes	FL resident	03/25/20
57,594	Palm Beach	45	Male	No		No	FL resident	03/25/20
57,595	Palm Beach	84	Male	No		Yes	FL resident	03/25/20
57,596	Palm Beach	33	Female	No		Yes	FL resident	03/25/20
57,597	Palm Beach	68	Male	Unknown		Yes	FL resident	03/26/20
57,598	Palm Beach	53	Female	Yes	FRANCE	Yes	FL resident	03/26/20
57,599	Palm Beach	57	Male	No		No	FL resident	03/26/20
57,600	Palm Beach	24	Female	Unknown		Unknown	FL resident	03/26/20
57,601	Palm Beach	68	Male	No		No	FL resident	03/26/20
57,602	Palm Beach	57	Male	No		Unknown	FL resident	03/26/20
57,603	Palm Beach	41	Female	No		Unknown	FL resident	03/26/20
57,604	Palm Beach	35	Female	No		No	FL resident	03/26/20
57,605	Palm Beach	41	Female	Unknown		Unknown	FL resident	03/26/20
57,606	Palm Beach	68	Male	No		Yes	FL resident	03/26/20
57,607	Palm Beach	76	Female	Unknown		No	FL resident	03/26/20
57,608	Palm Beach	76	Female	No		Yes	FL resident	03/26/20
57,609	Palm Beach	18	Female	No		Unknown	FL resident	03/26/20
57,610	Palm Beach	72	Female	No		Unknown	FL resident	03/26/20
57,611	Palm Beach	49	Male	No		Yes	FL resident	03/26/20
57,612	Palm Beach	21	Male	Yes	ITALY; SPAIN	No	FL resident	03/26/20
57,613	Palm Beach	80	Male	No		No	FL resident	03/26/20
57,614	Palm Beach	34	Female	No		Yes	FL resident	03/26/20
57,615	Palm Beach	22	Female	No		No	FL resident	03/26/20
57,616	Palm Beach	83	Female	No		Unknown	FL resident	03/26/20
57,617	Palm Beach	72	Male	No		Unknown	FL resident	03/26/20
57,618	Palm Beach	80	Male	No		No	FL resident	03/26/20
57,619	Palm Beach	79	Male	No		No	FL resident	03/26/20
57,620	Palm Beach	40	Female	No		No	FL resident	03/26/20
57,621	Palm Beach	78	Female	No		No	FL resident	03/26/20
57,622	Palm Beach	90	Female	No		Yes	FL resident	03/26/20
57,623	Palm Beach	40	Male	Yes	COLOMBIA	Unknown	FL resident	03/26/20
57,624	Palm Beach	81	Female	No		No	FL resident	03/26/20
57,625	Palm Beach	53	Male	Unknown		Yes	FL resident	03/27/20
57,626	Palm Beach	21	Male	Unknown		Unknown	FL resident	03/27/20
57,627	Palm Beach	57	Male	No		Unknown	FL resident	03/27/20
57,628	Palm Beach	21	Male	Unknown		Unknown	FL resident	03/27/20
57,629	Palm Beach	25	Male	Unknown		Unknown	FL resident	03/27/20
57,630	Palm Beach	47	Male	No		No	FL resident	03/27/20
57,631	Palm Beach	51	Female	Unknown		No	FL resident	03/27/20
57,632	Palm Beach	58	Female	Unknown		Unknown	FL resident	03/27/20

Coronavirus: line list of cases

Data verified as of Jun 14, 2020 at 10 AM

Data in this report are provisional and subject to change.

Case	County	Age	Gender	Travel related	Travel detail	Contact with a confirmed case	Jurisdiction	Date case counted
57,633	Palm Beach	89	Male	No		Yes	FL resident	03/27/20
57,634	Palm Beach	69	Female	Yes	DC; FL	Yes	FL resident	03/27/20
57,635	Palm Beach	73	Male	Yes	CO; FL	Yes	FL resident	03/27/20
57,636	Palm Beach	74	Male	No		No	FL resident	03/27/20
57,637	Palm Beach	56	Female	No		Yes	FL resident	03/27/20
57,638	Palm Beach	90	Female	No		Unknown	FL resident	03/27/20
57,639	Palm Beach	76	Male	No		Yes	FL resident	03/27/20
57,640	Palm Beach	66	Male	Yes	FL; TURKEY	No	FL resident	03/27/20
57,641	Palm Beach	30	Male	No		No	FL resident	03/27/20
57,642	Palm Beach	61	Male	No		Yes	FL resident	03/27/20
57,643	Palm Beach	54	Female	No		Unknown	FL resident	03/27/20
57,644	Palm Beach	92	Male	No		No	FL resident	03/27/20
57,645	Palm Beach	53	Female	Unknown		No	FL resident	03/27/20
57,646	Palm Beach	53	Male	No		No	FL resident	03/27/20
57,647	Palm Beach	73	Female	Unknown		Yes	FL resident	03/27/20
57,648	Palm Beach	85	Male	No		No	FL resident	03/27/20
57,649	Palm Beach	75	Female	No		Yes	FL resident	03/27/20
57,650	Palm Beach	81	Male	No		Yes	FL resident	03/27/20
57,651	Palm Beach	84	Female	No		Yes	FL resident	03/27/20
57,652	Palm Beach	73	Female	Yes	FL; NY	Yes	FL resident	03/27/20
57,653	Palm Beach	50	Male	No		Unknown	FL resident	03/27/20
57,654	Palm Beach	24	Male	No		Yes	FL resident	03/27/20
57,655	Palm Beach	63	Male	No		Yes	FL resident	03/27/20
57,656	Palm Beach	70	Female	No		No	FL resident	03/27/20
57,657	Palm Beach	58	Female	Yes	AUSTRALIA; FL; NEW ZEALAND	Unknown	FL resident	03/27/20
57,658	Palm Beach	38	Female	No		Unknown	FL resident	03/27/20
57,659	Palm Beach	56	Female	No		Yes	FL resident	03/27/20
57,660	Palm Beach	57	Female	No		No	FL resident	03/27/20
57,661	Palm Beach	83	Male	No		Yes	FL resident	03/27/20
57,662	Palm Beach	41	Male	Unknown		Unknown	FL resident	03/27/20
57,663	Palm Beach	59	Female	No		No	FL resident	03/27/20
57,664	Palm Beach	81	Male	No		Yes	FL resident	03/27/20
57,665	Palm Beach	82	Female	No		Yes	FL resident	03/27/20
57,666	Palm Beach	72	Female	No		Yes	FL resident	03/27/20
57,667	Palm Beach	74	Male	No			FL resident	03/27/20
57,668	Palm Beach	46	Male	Unknown		Unknown	FL resident	03/27/20
57,669	Palm Beach	84	Female	No		Yes	FL resident	03/27/20
57,670	Palm Beach	58	Female	Unknown		Unknown	FL resident	03/27/20
57,671	Palm Beach	44	Female	No		Yes	FL resident	03/27/20
57,672	Palm Beach	52	Male	No		Unknown	FL resident	03/27/20
57,673	Palm Beach	48	Female	Unknown		Yes	FL resident	03/27/20
57,674	Palm Beach	72	Female	Unknown			FL resident	03/27/20
57,675	Palm Beach	27	Male	No		Unknown	FL resident	03/27/20
57,676	Palm Beach	89	Male	No		No	FL resident	03/27/20
57,677	Palm Beach	66	Male	No		Yes	FL resident	03/27/20
57,678	Palm Beach	84	Female	No		Yes	FL resident	03/27/20
57,679	Palm Beach	67	Female	Yes	ECUADOR; FL	No	FL resident	03/27/20
57,680	Palm Beach	39	Female	No		Yes	FL resident	03/27/20
57,681	Palm Beach	41	Male	No		Yes	FL resident	03/27/20
57,682	Palm Beach	83	Female	No		Yes	FL resident	03/27/20
57,683	Palm Beach	74	Female	Yes	FL; NY	Yes	FL resident	03/27/20
57,684	Palm Beach	89	Female	No		Yes	FL resident	03/27/20
57,685	Palm Beach	19	Female	Unknown		Unknown	FL resident	03/27/20
57,686	Palm Beach	22	Male	No		Unknown	FL resident	03/27/20
57,687	Palm Beach	33	Male	Yes	NY	Yes	FL resident	03/27/20
57,688	Palm Beach	73	Female	Unknown		Unknown	FL resident	03/27/20
57,689	Palm Beach	82	Male	No		Yes	FL resident	03/27/20
57,690	Palm Beach	54	Female	Yes	CO; FL; GA; NJ; NY; SC	No	FL resident	03/27/20
57,691	Palm Beach	68	Female	Yes	FL; NY	No	FL resident	03/27/20
57,692	Palm Beach	75	Female	No		Yes	FL resident	03/27/20
57,693	Palm Beach	73	Male	No		Unknown	FL resident	03/27/20
57,694	Palm Beach	73	Female	No		No	FL resident	03/27/20

Coronavirus: line list of cases

Data verified as of Jun 14, 2020 at 10 AM

Data in this report are provisional and subject to change.

Case	County	Age	Gender	Travel related	Travel detail	Contact with a confirmed case	Jurisdiction	Date case counted
57,695	Palm Beach	63	Male	No		Yes	FL resident	03/27/20
57,696	Palm Beach	67	Male	No		Unknown	FL resident	03/27/20
57,697	Palm Beach	76	Male	No		Yes	FL resident	03/28/20
57,698	Palm Beach	47	Male	No		Unknown	FL resident	03/28/20
57,699	Palm Beach	83	Male	No		Unknown	FL resident	03/28/20
57,700	Palm Beach	73	Female	No		Yes	FL resident	03/28/20
57,701	Palm Beach	33	Female	Unknown		Unknown	FL resident	03/28/20
57,702	Palm Beach	58	Female	No		Yes	FL resident	03/28/20
57,703	Palm Beach	88	Male	No		Unknown	FL resident	03/28/20
57,704	Palm Beach	59	Female	No		No	FL resident	03/28/20
57,705	Palm Beach	54	Female	No		No	FL resident	03/28/20
57,706	Palm Beach	55	Female	Yes	FL; FRANCE	No	FL resident	03/28/20
57,707	Palm Beach	84	Male	No			FL resident	03/28/20
57,708	Palm Beach	85	Male	No		Unknown	FL resident	03/28/20
57,709	Palm Beach	35	Male	No		Yes	FL resident	03/28/20
57,710	Palm Beach	51	Female	No		Yes	FL resident	03/28/20
57,711	Palm Beach	30	Female	No		No	FL resident	03/28/20
57,712	Palm Beach	52	Male	No		No	FL resident	03/28/20
57,713	Palm Beach	72	Female	No		Unknown	FL resident	03/28/20
57,714	Palm Beach	67	Male	Unknown		No	FL resident	03/28/20
57,715	Palm Beach	50	Male	Unknown		Unknown	FL resident	03/28/20
57,716	Palm Beach	35	Female	Yes	FL; TN	No	FL resident	03/28/20
57,717	Palm Beach	41	Female	No		No	FL resident	03/28/20
57,718	Palm Beach	65	Male	No		Yes	FL resident	03/28/20
57,719	Palm Beach	43	Male	Unknown		Unknown	FL resident	03/28/20
57,720	Palm Beach	63	Female	No		Yes	FL resident	03/28/20
57,721	Palm Beach	64	Female	Unknown		Yes	FL resident	03/28/20
57,722	Palm Beach	83	Male	No		Yes	FL resident	03/28/20
57,723	Palm Beach	71	Female	No		No	FL resident	03/28/20
57,724	Palm Beach	79	Female	No		Yes	FL resident	03/28/20
57,725	Palm Beach	70	Female	No		Yes	FL resident	03/28/20
57,726	Palm Beach	35	Male	No		Yes	FL resident	03/28/20
57,727	Palm Beach	76	Female	No		Yes	FL resident	03/28/20
57,728	Palm Beach	88	Male	No		Yes	FL resident	03/28/20
57,729	Palm Beach	75	Female	Yes	PA	Yes	FL resident	03/28/20
57,730	Palm Beach	50	Male	Yes	NY	Unknown	FL resident	03/28/20
57,731	Palm Beach	80	Female	No		Unknown	FL resident	03/28/20
57,732	Palm Beach	44	Female	Unknown		Unknown	FL resident	03/28/20
57,733	Palm Beach	53	Male	No		Unknown	FL resident	03/28/20
57,734	Palm Beach	72	Male	No		Yes	FL resident	03/28/20
57,735	Palm Beach	71	Male	No		Yes	FL resident	03/28/20
57,736	Palm Beach	28	Female	Yes	NY	Yes	FL resident	03/28/20
57,737	Palm Beach	76	Female	No		Yes	FL resident	03/28/20
57,738	Palm Beach	33	Male	Yes	FL; IL; OH	No	FL resident	03/28/20
57,739	Palm Beach	88	Female	No		No	FL resident	03/28/20
57,740	Palm Beach	30	Male	Unknown		Unknown	FL resident	03/28/20
57,741	Palm Beach	37	Male	No		No	FL resident	03/28/20
57,742	Palm Beach	67	Female	No		Yes	FL resident	03/28/20
57,743	Palm Beach	51	Male	No		Yes	FL resident	03/28/20
57,744	Palm Beach	64	Male	Yes	NY	No	FL resident	03/28/20
57,745	Palm Beach	42	Male	Yes	UT	Yes	FL resident	03/28/20
57,746	Palm Beach	49	Female	No		No	FL resident	03/28/20
57,747	Palm Beach	78	Female	No		Unknown	FL resident	03/28/20
57,748	Palm Beach	78	Female	No		Unknown	FL resident	03/28/20
57,749	Palm Beach	62	Female	No		Yes	FL resident	03/28/20
57,750	Palm Beach	84	Female	No		Unknown	FL resident	03/28/20
57,751	Palm Beach	77	Female	No		Unknown	FL resident	03/28/20
57,752	Palm Beach	50	Female	No		No	FL resident	03/28/20
57,753	Palm Beach	75	Female	No		Yes	FL resident	03/28/20
57,754	Palm Beach	52	Female	Unknown		Yes	FL resident	03/28/20
57,755	Palm Beach	76	Male	Yes	FL; PA	Yes	FL resident	03/28/20
57,756	Palm Beach	82	Male	No		No	FL resident	03/28/20

Coronavirus: line list of cases

Data verified as of Jun 14, 2020 at 10 AM

Data in this report are provisional and subject to change.

Case	County	Age	Gender	Travel related	Travel detail	Contact with a confirmed case	Jurisdiction	Date case counted
57,757	Palm Beach	26	Male	No		No	FL resident	03/28/20
57,758	Palm Beach	64	Female	No		Yes	FL resident	03/28/20
57,759	Palm Beach	21	Female	No		Unknown	FL resident	03/28/20
57,760	Palm Beach	36	Female	No		Yes	FL resident	03/28/20
57,761	Palm Beach	58	Male	No		Yes	FL resident	03/28/20
57,762	Palm Beach	76	Female	No		No	FL resident	03/28/20
57,763	Palm Beach	66	Male	No		Yes	FL resident	03/28/20
57,764	Palm Beach	57	Female	No		No	FL resident	03/28/20
57,765	Palm Beach	42	Female	No		Yes	FL resident	03/28/20
57,766	Palm Beach	52	Male	Unknown		Unknown	FL resident	03/28/20
57,767	Palm Beach	87	Male	Yes	DOMINICAN REPUBLIC; FL	No	FL resident	03/28/20
57,768	Palm Beach	80	Male	Yes	NY	No	FL resident	03/28/20
57,769	Palm Beach	20	Male	No		No	FL resident	03/28/20
57,770	Palm Beach	51	Female	Unknown		Yes	FL resident	03/29/20
57,771	Palm Beach	63	Male	Yes	FL; ST. MARTIN	Unknown	FL resident	03/29/20
57,772	Palm Beach	82	Male	No		Yes	FL resident	03/29/20
57,773	Palm Beach	43	Male	Unknown		Unknown	FL resident	03/29/20
57,774	Palm Beach	75	Male	No		Yes	FL resident	03/29/20
57,775	Palm Beach	59	Male	Yes	FL; UT	Yes	FL resident	03/29/20
57,776	Palm Beach	26	Male	Unknown		No	FL resident	03/29/20
57,777	Palm Beach	25	Male	Yes	FL; WA	No	FL resident	03/29/20
57,778	Palm Beach	44	Female	Unknown		Unknown	FL resident	03/29/20
57,779	Palm Beach	36	Female	Yes	BRAZIL; FL	Yes	FL resident	03/29/20
57,780	Palm Beach	49	Male	No		No	FL resident	03/29/20
57,781	Palm Beach	43	Male	Yes	FL; NJ	No	FL resident	03/29/20
57,782	Palm Beach	65	Male	No		Yes	FL resident	03/29/20
57,783	Palm Beach	65	Female	No		Unknown	FL resident	03/29/20
57,784	Palm Beach	38	Male	No		Unknown	FL resident	03/29/20
57,785	Palm Beach	40	Female	Unknown		Unknown	FL resident	03/29/20
57,786	Palm Beach	42	Male	Yes	ECUADOR	Yes	FL resident	03/29/20
57,787	Palm Beach	54	Male	No		No	FL resident	03/29/20
57,788	Palm Beach	89	Female	No		Yes	FL resident	03/29/20
57,789	Palm Beach	29	Male	Yes	BRAZIL; CA; FL; NY; TX	No	FL resident	03/29/20
57,790	Palm Beach	56	Male	Unknown		Unknown	FL resident	03/29/20
57,791	Palm Beach	48	Female	No		Yes	FL resident	03/29/20
57,792	Palm Beach	45	Female	No		Yes	FL resident	03/29/20
57,793	Palm Beach	54	Male	Yes	NY	Yes	FL resident	03/29/20
57,794	Palm Beach	46	Female	No		No	FL resident	03/29/20
57,795	Palm Beach	54	Female	Unknown		Yes	FL resident	03/29/20
57,796	Palm Beach	26	Male	Unknown		Unknown	FL resident	03/29/20
57,797	Palm Beach	21	Female	Unknown		Unknown	FL resident	03/29/20
57,798	Palm Beach	42	Female	Unknown		Unknown	FL resident	03/29/20
57,799	Palm Beach	55	Male	No		Yes	FL resident	03/29/20
57,800	Palm Beach	72	Female	No		Yes	FL resident	03/29/20
57,801	Palm Beach	36	Female	Unknown		Yes	FL resident	03/29/20
57,802	Palm Beach	77	Male	Unknown		Unknown	FL resident	03/29/20
57,803	Palm Beach	80	Male	No		Yes	FL resident	03/29/20
57,804	Palm Beach	25	Male	No		Yes	FL resident	03/29/20
57,805	Palm Beach	49	Male	No		No	FL resident	03/29/20
57,806	Palm Beach	29	Female	No		Yes	FL resident	03/29/20
57,807	Palm Beach	67	Male	No		No	FL resident	03/29/20
57,808	Palm Beach	89	Male	No		Unknown	FL resident	03/29/20
57,809	Palm Beach	77	Male	No		Unknown	FL resident	03/29/20
57,810	Palm Beach	79	Male	No		Yes	FL resident	03/29/20
57,811	Palm Beach	85	Male	No		No	FL resident	03/29/20
57,812	Palm Beach	63	Female	Yes	FL; GA; NY	Unknown	FL resident	03/29/20
57,813	Palm Beach	50	Male	No		Yes	FL resident	03/29/20
57,814	Palm Beach	83	Female	No		No	FL resident	03/29/20
57,815	Palm Beach	85	Female	No		No	FL resident	03/29/20
57,816	Palm Beach	79	Male	No		No	FL resident	03/29/20
57,817	Palm Beach	83	Female	No		Unknown	FL resident	03/29/20
57,818	Palm Beach	52	Female	No		Yes	FL resident	03/29/20

Coronavirus: line list of cases

Data verified as of Jun 14, 2020 at 10 AM

Data in this report are provisional and subject to change.

Case	County	Age	Gender	Travel related	Travel detail	Contact with a confirmed case	Jurisdiction	Date case counted
57,819	Palm Beach	30	Female	No		Yes	FL resident	03/29/20
57,820	Palm Beach	74	Male	Unknown		No	FL resident	03/29/20
57,821	Palm Beach	69	Male	Unknown		Unknown	FL resident	03/29/20
57,822	Palm Beach	93	Female	No		Yes	FL resident	03/29/20
57,823	Palm Beach	73	Male	No		No	FL resident	03/29/20
57,824	Palm Beach	69	Male	Unknown		Unknown	FL resident	03/29/20
57,825	Palm Beach	62	Male	Yes	FL; IL	Yes	FL resident	03/29/20
57,826	Palm Beach	38	Female	Yes	FL; NY	Yes	FL resident	03/29/20
57,827	Palm Beach	63	Female	Yes	FL; IL	Yes	FL resident	03/29/20
57,828	Palm Beach	87	Male	No		Yes	FL resident	03/29/20
57,829	Palm Beach	40	Female	No		Yes	FL resident	03/29/20
57,830	Palm Beach	48	Female	No		Yes	FL resident	03/29/20
57,831	Palm Beach	66	Female	No		Yes	FL resident	03/29/20
57,832	Palm Beach	79	Female	Unknown			FL resident	03/29/20
57,833	Palm Beach	58	Male	No		Yes	FL resident	03/29/20
57,834	Palm Beach	47	Male	Unknown		Unknown	FL resident	03/29/20
57,835	Palm Beach	55	Male	No		No	FL resident	03/29/20
57,836	Palm Beach	60	Female	No		Yes	FL resident	03/29/20
57,837	Palm Beach	41	Female	Unknown		Yes	FL resident	03/29/20
57,838	Palm Beach	79	Female	No		No	FL resident	03/29/20
57,839	Palm Beach	38	Male	Unknown		Unknown	FL resident	03/29/20
57,840	Palm Beach	85	Male	No		Yes	FL resident	03/29/20
57,841	Palm Beach	42	Male	No		Unknown	FL resident	03/29/20
57,842	Palm Beach	21	Male	No		No	FL resident	03/30/20
57,843	Palm Beach	81	Male	No		No	FL resident	03/30/20
57,844	Palm Beach	35	Female	No		No	FL resident	03/30/20
57,845	Palm Beach	68	Male	No			FL resident	03/30/20
57,846	Palm Beach	38	Female	No		No	FL resident	03/30/20
57,847	Palm Beach	79	Female	No		Yes	FL resident	03/30/20
57,848	Palm Beach	73	Male	No		Yes	FL resident	03/30/20
57,849	Palm Beach	41	Female	No		Yes	FL resident	03/30/20
57,850	Palm Beach	50	Female	No		Yes	FL resident	03/30/20
57,851	Palm Beach	55	Female	No		Yes	FL resident	03/30/20
57,852	Palm Beach	43	Male	Unknown		Unknown	FL resident	03/30/20
57,853	Palm Beach	28	Female	No		No	FL resident	03/30/20
57,854	Palm Beach	29	Female	Yes	EUROPE; FL	Yes	FL resident	03/30/20
57,855	Palm Beach	59	Female	Unknown		Yes	FL resident	03/30/20
57,856	Palm Beach	57	Male	No		Yes	FL resident	03/30/20
57,857	Palm Beach	48	Male	Yes	GA	Yes	FL resident	03/30/20
57,858	Palm Beach	50	Female	Unknown		Unknown	FL resident	03/30/20
57,859	Palm Beach	62	Male	No		No	FL resident	03/30/20
57,860	Palm Beach	77	Female	No		Yes	FL resident	03/30/20
57,861	Palm Beach	75	Female	No		Yes	FL resident	03/30/20
57,862	Palm Beach	60	Male	No		No	FL resident	03/30/20
57,863	Palm Beach	80	Female	No		Unknown	FL resident	03/30/20
57,864	Palm Beach	37	Male	No		Yes	FL resident	03/30/20
57,865	Palm Beach	63	Male	No		No	FL resident	03/30/20
57,866	Palm Beach	74	Male	No		Yes	FL resident	03/30/20
57,867	Palm Beach	92	Female	No		No	FL resident	03/30/20
57,868	Palm Beach	25	Female	No		No	FL resident	03/30/20
57,869	Palm Beach	31	Female	No		Yes	FL resident	03/30/20
57,870	Palm Beach	71	Male	No		No	FL resident	03/30/20
57,871	Palm Beach	30	Male	No		No	FL resident	03/30/20
57,872	Palm Beach	62	Female	Unknown		Yes	FL resident	03/30/20
57,873	Palm Beach	49	Male	Unknown		Unknown	FL resident	03/30/20
57,874	Palm Beach	26	Female	No		Yes	FL resident	03/30/20
57,875	Palm Beach	94	Male	No		No	FL resident	03/30/20
57,876	Palm Beach	59	Male	No		No	FL resident	03/30/20
57,877	Palm Beach	73	Female	No		No	FL resident	03/30/20
57,878	Palm Beach	38	Female	Unknown		Unknown	FL resident	03/30/20
57,879	Palm Beach	30	Male	Yes	UNITED KINGDOM	Unknown	FL resident	03/30/20
57,880	Palm Beach	50	Male	No		Yes	FL resident	03/30/20

Coronavirus: line list of cases

Data verified as of Jun 14, 2020 at 10 AM

Data in this report are provisional and subject to change.

Case	County	Age	Gender	Travel related	Travel detail	Contact with a confirmed case	Jurisdiction	Date case counted
57,881	Palm Beach	78	Male	No		No	FL resident	03/30/20
57,882	Palm Beach	51	Male	No		No	FL resident	03/30/20
57,883	Palm Beach	63	Male	No		No	FL resident	03/30/20
57,884	Palm Beach	79	Female	No		Yes	FL resident	03/30/20
57,885	Palm Beach	40	Male	Unknown		Unknown	FL resident	03/30/20
57,886	Palm Beach	76	Male	No		Yes	FL resident	03/30/20
57,887	Palm Beach	78	Female	No		Yes	FL resident	03/30/20
57,888	Palm Beach	29	Female	No		No	FL resident	03/30/20
57,889	Palm Beach	82	Male	No		Yes	FL resident	03/30/20
57,890	Palm Beach	78	Male	No		No	FL resident	03/30/20
57,891	Palm Beach	27	Female	No		Yes	FL resident	03/30/20
57,892	Palm Beach	73	Male	No		Unknown	FL resident	03/30/20
57,893	Palm Beach	90	Female	No		Unknown	FL resident	03/30/20
57,894	Palm Beach	78	Male	No		Unknown	FL resident	03/30/20
57,895	Palm Beach	47	Male	Unknown		No	FL resident	03/30/20
57,896	Palm Beach	64	Female	No		No	FL resident	03/30/20
57,897	Palm Beach	78	Male	No		Unknown	FL resident	03/30/20
57,898	Palm Beach	89	Male	No		No	FL resident	03/30/20
57,899	Palm Beach	22	Female	Unknown		Unknown	FL resident	03/30/20
57,900	Palm Beach	59	Female	No		No	FL resident	03/30/20
57,901	Palm Beach	37	Female	No		No	FL resident	03/30/20
57,902	Palm Beach	84	Female	No		Yes	FL resident	03/30/20
57,903	Palm Beach	65	Female	No		Yes	FL resident	03/30/20
57,904	Palm Beach	69	Female	No		Yes	FL resident	03/30/20
57,905	Palm Beach	54	Male	No		No	FL resident	03/30/20
57,906	Palm Beach	72	Male	Yes	France; United Kingdom	No	FL resident	03/30/20
57,907	Palm Beach	69	Male	No		Yes	FL resident	03/30/20
57,908	Palm Beach	68	Male	No		Unknown	FL resident	03/30/20
57,909	Palm Beach	99	Male	No		Unknown	FL resident	03/30/20
57,910	Palm Beach	54	Male	No		No	FL resident	03/30/20
57,911	Palm Beach	49	Male	No		No	FL resident	03/30/20
57,912	Palm Beach	0	Female	No		Yes	FL resident	03/30/20
57,913	Palm Beach	83	Male	No		No	FL resident	03/30/20
57,914	Palm Beach	91	Male	No		Yes	FL resident	03/30/20
57,915	Palm Beach	76	Male	Unknown		Unknown	FL resident	03/31/20
57,916	Palm Beach	41	Male	No		No	FL resident	03/31/20
57,917	Palm Beach	76	Female	No		No	FL resident	03/31/20
57,918	Palm Beach	56	Female	No		Yes	FL resident	03/31/20
57,919	Palm Beach	58	Female	Yes	NY	No	FL resident	03/31/20
57,920	Palm Beach	87	Female	No		Unknown	FL resident	03/31/20
57,921	Palm Beach	64	Male	Unknown		Unknown	FL resident	03/31/20
57,922	Palm Beach	43	Male	Yes	CO; NJ; TX	Unknown	FL resident	03/31/20
57,923	Palm Beach	56	Male	No		Yes	FL resident	03/31/20
57,924	Palm Beach	42	Female	Unknown		Unknown	FL resident	03/31/20
57,925	Palm Beach	36	Female	Unknown		No	FL resident	03/31/20
57,926	Palm Beach	67	Male	Unknown		Unknown	FL resident	03/31/20
57,927	Palm Beach	70	Male	No		No	FL resident	03/31/20
57,928	Palm Beach	43	Male	No		No	FL resident	03/31/20
57,929	Palm Beach	28	Male	No		Yes	FL resident	03/31/20
57,930	Palm Beach	4	Male	No		Unknown	FL resident	03/31/20
57,931	Palm Beach	6	Male	No		Yes	FL resident	03/31/20
57,932	Palm Beach	61	Female	No		Unknown	FL resident	03/31/20
57,933	Palm Beach	57	Female	Yes	NORWAY	No	FL resident	03/31/20
57,934	Palm Beach	79	Male	No		Yes	FL resident	03/31/20
57,935	Palm Beach	46	Female	No		No	FL resident	03/31/20
57,936	Palm Beach	40	Male	Unknown		Unknown	FL resident	03/31/20
57,937	Palm Beach	27	Female	No		Unknown	FL resident	03/31/20
57,938	Palm Beach	62	Female	No		Unknown	FL resident	03/31/20
57,939	Palm Beach	47	Female	No		No	FL resident	03/31/20
57,940	Palm Beach	63	Female	Yes	FL; NY	Unknown	FL resident	03/31/20
57,941	Palm Beach	24	Female	No		No	FL resident	03/31/20
57,942	Palm Beach	61	Female	No		Yes	FL resident	03/31/20

Coronavirus: line list of cases

Data verified as of Jun 14, 2020 at 10 AM

Data in this report are provisional and subject to change.

Case	County	Age	Gender	Travel related	Travel detail	Contact with a confirmed case	Jurisdiction	Date case counted
57,943	Palm Beach	49	Male	Yes	JAMAICA	Unknown	FL resident	03/31/20
57,944	Palm Beach	49	Male	No		No	FL resident	03/31/20
57,945	Palm Beach	75	Female	No		Unknown	FL resident	03/31/20
57,946	Palm Beach	77	Female	Unknown		No	FL resident	03/31/20
57,947	Palm Beach	70	Female	Unknown		No	FL resident	03/31/20
57,948	Palm Beach	80	Male	No		Yes	FL resident	03/31/20
57,949	Palm Beach	71	Male	No		No	FL resident	03/31/20
57,950	Palm Beach	29	Female	Yes	NY	Unknown	FL resident	03/31/20
57,951	Palm Beach	45	Female	No		No	FL resident	03/31/20
57,952	Palm Beach	74	Female	No		Yes	FL resident	03/31/20
57,953	Palm Beach	84	Female	No		Unknown	FL resident	03/31/20
57,954	Palm Beach	57	Male	No		Yes	FL resident	03/31/20
57,955	Palm Beach	40	Male	No		Yes	FL resident	03/31/20
57,956	Palm Beach	72	Male	No		No	FL resident	03/31/20
57,957	Palm Beach	25	Male	Unknown		Unknown	FL resident	03/31/20
57,958	Palm Beach	21	Female	Yes	BAHAMAS	Yes	FL resident	03/31/20
57,959	Palm Beach	34	Male	No		Yes	FL resident	03/31/20
57,960	Palm Beach	72	Female	No		Yes	FL resident	03/31/20
57,961	Palm Beach	34	Female	Unknown		Yes	FL resident	03/31/20
57,962	Palm Beach	44	Female	No		Unknown	FL resident	03/31/20
57,963	Palm Beach	59	Female	No		Yes	FL resident	03/31/20
57,964	Palm Beach	30	Male	No		Yes	FL resident	03/31/20
57,965	Palm Beach	53	Male	No		No	FL resident	03/31/20
57,966	Palm Beach	21	Male	No		Yes	FL resident	03/31/20
57,967	Palm Beach	84	Male	No			FL resident	03/31/20
57,968	Palm Beach	28	Female	No		Unknown	FL resident	03/31/20
57,969	Palm Beach	63	Male	No		No	FL resident	03/31/20
57,970	Palm Beach	37	Female	No		Unknown	FL resident	03/31/20
57,971	Palm Beach	30	Male	No		Unknown	FL resident	03/31/20
57,972	Palm Beach	85	Female	No		Unknown	FL resident	03/31/20
57,973	Palm Beach	46	Male	Yes	FL; NJ	Yes	FL resident	03/31/20
57,974	Palm Beach	31	Female	Unknown		Unknown	FL resident	03/31/20
57,975	Palm Beach	31	Male	Yes	EUROPE; FL	No	FL resident	03/31/20
57,976	Palm Beach	39	Male	No		Yes	FL resident	03/31/20
57,977	Palm Beach	56	Male	No		Yes	FL resident	03/31/20
57,978	Palm Beach	80	Male	No		No	FL resident	03/31/20
57,979	Palm Beach	69	Male	No		Yes	FL resident	03/31/20
57,980	Palm Beach	88	Female	No		Yes	FL resident	03/31/20
57,981	Palm Beach	40	Male	Unknown		Unknown	FL resident	03/31/20
57,982	Palm Beach	21	Female	No		No	FL resident	03/31/20
57,983	Palm Beach	57	Male	Yes	FL; NY	Yes	FL resident	03/31/20
57,984	Palm Beach	36	Male	Yes	FL; NY	No	FL resident	03/31/20
57,985	Palm Beach	61	Male	Unknown		Unknown	FL resident	03/31/20
57,986	Palm Beach	87	Male	No		Yes	FL resident	03/31/20
57,987	Palm Beach	77	Female	No		Yes	FL resident	03/31/20
57,988	Palm Beach	64	Female	Yes	ECUADOR; FL	No	FL resident	03/31/20
57,989	Palm Beach	20	Male	Yes	COSTA RICA; FL	Unknown	FL resident	03/31/20
57,990	Palm Beach	70	Female	No		Unknown	FL resident	03/31/20
57,991	Palm Beach	20	Male	Yes	EUROPE; FL; ITALY	Yes	FL resident	03/31/20
57,992	Palm Beach	67	Male	No		Unknown	FL resident	03/31/20
57,993	Palm Beach	36	Male	Yes	FL; NY	No	FL resident	04/01/20
57,994	Palm Beach	73	Male	No		No	FL resident	04/01/20
57,995	Palm Beach	61	Female	No		No	FL resident	04/01/20
57,996	Palm Beach	42	Male	Unknown		Unknown	FL resident	04/01/20
57,997	Palm Beach	48	Female	No		Yes	FL resident	04/01/20
57,998	Palm Beach	21	Female	No		No	FL resident	04/01/20
57,999	Palm Beach	82	Female	No		Unknown	FL resident	04/01/20
58,000	Palm Beach	63	Male	Yes	ARUBA; FL; IL	No	FL resident	04/01/20
58,001	Palm Beach	66	Male	No		Unknown	FL resident	04/01/20
58,002	Palm Beach	88	Male	Yes	AUSTRALIA; FL	Yes	FL resident	04/01/20
58,003	Palm Beach	23	Male	No		No	FL resident	04/01/20
58,004	Palm Beach	62	Male	Yes	FL; MA	No	FL resident	04/01/20

Coronavirus: line list of cases

Data verified as of Jun 14, 2020 at 10 AM

Data in this report are provisional and subject to change.

Case	County	Age	Gender	Travel related	Travel detail	Contact with a confirmed case	Jurisdiction	Date case counted
58,005	Palm Beach	39	Female	No		No	FL resident	04/01/20
58,006	Palm Beach	36	Male	No		No	FL resident	04/01/20
58,007	Palm Beach	87	Male	No		Yes	FL resident	04/01/20
58,008	Palm Beach	62	Male	No		No	FL resident	04/01/20
58,009	Palm Beach	20	Female	Yes	CA; FL	Yes	FL resident	04/01/20
58,010	Palm Beach	51	Female	No		No	FL resident	04/01/20
58,011	Palm Beach	65	Female	No		Unknown	FL resident	04/01/20
58,012	Palm Beach	77	Female	No		Yes	FL resident	04/01/20
58,013	Palm Beach	81	Female	No		Unknown	FL resident	04/01/20
58,014	Palm Beach	65	Female	No		Yes	FL resident	04/01/20
58,015	Palm Beach	58	Male	No		No	FL resident	04/01/20
58,016	Palm Beach	36	Female	Unknown		Unknown	FL resident	04/01/20
58,017	Palm Beach	63	Male	Unknown		Yes	FL resident	04/01/20
58,018	Palm Beach	58	Male	No		No	FL resident	04/01/20
58,019	Palm Beach	95	Female	No		Unknown	FL resident	04/01/20
58,020	Palm Beach	76	Female	No		Yes	FL resident	04/01/20
58,021	Palm Beach	28	Female	Unknown		Unknown	FL resident	04/01/20
58,022	Palm Beach	88	Female	Unknown		Unknown	FL resident	04/01/20
58,023	Palm Beach	30	Female	Unknown		Unknown	FL resident	04/01/20
58,024	Palm Beach	31	Male	Yes	FL; NY	No	FL resident	04/01/20
58,025	Palm Beach	44	Female	Unknown		Unknown	FL resident	04/01/20
58,026	Palm Beach	45	Female	Unknown		No	FL resident	04/01/20
58,027	Palm Beach	70	Female	No		Unknown	FL resident	04/01/20
58,028	Palm Beach	46	Male	No		No	FL resident	04/01/20
58,029	Palm Beach	44	Female	No		Yes	FL resident	04/01/20
58,030	Palm Beach	64	Male	No		Yes	FL resident	04/01/20
58,031	Palm Beach	51	Female	No		No	FL resident	04/01/20
58,032	Palm Beach	53	Female	No		Yes	FL resident	04/01/20
58,033	Palm Beach	59	Female	Unknown		Unknown	FL resident	04/01/20
58,034	Palm Beach	24	Male	No		Yes	FL resident	04/01/20
58,035	Palm Beach	51	Male	No		Yes	FL resident	04/01/20
58,036	Palm Beach	73	Female	No		No	FL resident	04/01/20
58,037	Palm Beach	76	Female	No		Yes	FL resident	04/01/20
58,038	Palm Beach	63	Male	Unknown		Unknown	FL resident	04/01/20
58,039	Palm Beach	80	Female	Unknown		Yes	FL resident	04/01/20
58,040	Palm Beach	41	Female	Yes	NY	Unknown	FL resident	04/01/20
58,041	Palm Beach	70	Female	No		Unknown	FL resident	04/01/20
58,042	Palm Beach	74	Female	No		No	FL resident	04/01/20
58,043	Palm Beach	85	Female	No		No	FL resident	04/01/20
58,044	Palm Beach	69	Female	Yes	ARUBA; FL	Unknown	FL resident	04/01/20
58,045	Palm Beach	38	Male	No		Unknown	FL resident	04/01/20
58,046	Palm Beach	79	Male	No		Unknown	FL resident	04/01/20
58,047	Palm Beach	71	Male	No		Unknown	FL resident	04/01/20
58,048	Palm Beach	51	Female	No		No	FL resident	04/01/20
58,049	Palm Beach	76	Female	No		Unknown	FL resident	04/01/20
58,050	Palm Beach	76	Male	No		Yes	FL resident	04/01/20
58,051	Palm Beach	66	Female	No		Unknown	FL resident	04/01/20
58,052	Palm Beach	71	Female	Yes	FL; RI	No	FL resident	04/01/20
58,053	Palm Beach	64	Female	No		Yes	FL resident	04/01/20
58,054	Palm Beach	62	Male	No		Yes	FL resident	04/01/20
58,055	Palm Beach	24	Male	No		No	FL resident	04/01/20
58,056	Palm Beach	57	Male	No		Yes	FL resident	04/01/20
58,057	Palm Beach	88	Male	No		Yes	FL resident	04/02/20
58,058	Palm Beach	62	Male	Unknown		No	FL resident	04/02/20
58,059	Palm Beach	51	Male	No		Yes	FL resident	04/02/20
58,060	Palm Beach	1	Male	Unknown		Unknown	FL resident	04/02/20
58,061	Palm Beach	47	Male	Unknown		Yes	FL resident	04/02/20
58,062	Palm Beach	57	Male	Unknown			FL resident	04/02/20
58,063	Palm Beach	43	Male	Unknown		Unknown	FL resident	04/02/20
58,064	Palm Beach	36	Female	No		Yes	FL resident	04/02/20
58,065	Palm Beach	55	Male	Unknown		Yes	FL resident	04/02/20
58,066	Palm Beach	69	Female	No		Yes	FL resident	04/02/20

Coronavirus: line list of cases

Data verified as of Jun 14, 2020 at 10 AM

Data in this report are provisional and subject to change.

Case	County	Age	Gender	Travel related	Travel detail	Contact with a confirmed case	Jurisdiction	Date case counted
58,067	Palm Beach	73	Male	No		Yes	FL resident	04/02/20
58,068	Palm Beach	35	Male	Unknown		Unknown	FL resident	04/02/20
58,069	Palm Beach	57	Female	Unknown		Unknown	FL resident	04/02/20
58,070	Palm Beach	70	Male	Unknown		No	FL resident	04/02/20
58,071	Palm Beach	92	Female	No		Yes	FL resident	04/02/20
58,072	Palm Beach	49	Male	Unknown		No	FL resident	04/02/20
58,073	Palm Beach	87	Male	No		No	FL resident	04/02/20
58,074	Palm Beach	50	Female	Unknown		Unknown	FL resident	04/02/20
58,075	Palm Beach	61	Male	No		No	FL resident	04/02/20
58,076	Palm Beach	73	Female	No		No	FL resident	04/02/20
58,077	Palm Beach	15	Female	No		Yes	FL resident	04/02/20
58,078	Palm Beach	32	Male	Yes	COLOMBIA; FL	Yes	FL resident	04/02/20
58,079	Palm Beach	92	Female	No		Yes	FL resident	04/02/20
58,080	Palm Beach	80	Female	No		Yes	FL resident	04/02/20
58,081	Palm Beach	78	Male	No		Yes	FL resident	04/02/20
58,082	Palm Beach	29	Male	No		No	FL resident	04/02/20
58,083	Palm Beach	32	Male	No		No	FL resident	04/02/20
58,084	Palm Beach	52	Female	No		No	FL resident	04/02/20
58,085	Palm Beach	32	Male	No		No	FL resident	04/02/20
58,086	Palm Beach	66	Male	No		Yes	FL resident	04/02/20
58,087	Palm Beach	51	Female	No		No	FL resident	04/02/20
58,088	Palm Beach	21	Female	Yes	FL; NY	No	FL resident	04/02/20
58,089	Palm Beach	64	Female	Unknown		Yes	FL resident	04/02/20
58,090	Palm Beach	46	Female	No		Yes	FL resident	04/02/20
58,091	Palm Beach	37	Male	Unknown		Unknown	FL resident	04/02/20
58,092	Palm Beach	31	Male	No		Yes	FL resident	04/02/20
58,093	Palm Beach	53	Male	No		No	FL resident	04/02/20
58,094	Palm Beach	72	Female	No		Yes	FL resident	04/02/20
58,095	Palm Beach	78	Female	No		Unknown	FL resident	04/02/20
58,096	Palm Beach	25	Female	Yes	United Kingdom	No	FL resident	04/02/20
58,097	Palm Beach	46	Female	No		Yes	FL resident	04/02/20
58,098	Palm Beach	59	Female	No		Yes	FL resident	04/02/20
58,099	Palm Beach	43	Male	No		Unknown	FL resident	04/02/20
58,100	Palm Beach	88	Female	No		Yes	FL resident	04/02/20
58,101	Palm Beach	45	Male	Unknown			FL resident	04/02/20
58,102	Palm Beach	53	Male	No		No	FL resident	04/02/20
58,103	Palm Beach	27	Male	Unknown		Unknown	FL resident	04/02/20
58,104	Palm Beach	49	Female	Unknown		Unknown	FL resident	04/02/20
58,105	Palm Beach	70	Male	No		Unknown	FL resident	04/02/20
58,106	Palm Beach	38	Male	No		Yes	FL resident	04/02/20
58,107	Palm Beach	30	Female	Unknown		Unknown	FL resident	04/02/20
58,108	Palm Beach	46	Male	No		No	FL resident	04/02/20
58,109	Palm Beach	64	Female	No		No	FL resident	04/02/20
58,110	Palm Beach	40	Male	Yes	ECUADOR; FL	Unknown	FL resident	04/02/20
58,111	Palm Beach	72	Female	Unknown		Yes	FL resident	04/02/20
58,112	Palm Beach	47	Male	Unknown		Unknown	FL resident	04/02/20
58,113	Palm Beach	46	Male	No		No	FL resident	04/02/20
58,114	Palm Beach	49	Male	Yes	NJ	No	FL resident	04/02/20
58,115	Palm Beach	25	Male	Yes	NY	No	FL resident	04/02/20
58,116	Palm Beach	71	Male	No		Unknown	FL resident	04/02/20
58,117	Palm Beach	51	Female	Unknown			FL resident	04/02/20
58,118	Palm Beach	63	Male	No		Yes	FL resident	04/02/20
58,119	Palm Beach	56	Male	No		No	FL resident	04/02/20
58,120	Palm Beach	94	Female	No		Unknown	FL resident	04/02/20
58,121	Palm Beach	33	Female	No		No	FL resident	04/02/20
58,122	Palm Beach	61	Female	No		No	FL resident	04/02/20
58,123	Palm Beach	54	Male	Unknown		Unknown	FL resident	04/02/20
58,124	Palm Beach	57	Female	Unknown		Yes	FL resident	04/02/20
58,125	Palm Beach	53	Female	Yes	CO; FL	Unknown	FL resident	04/02/20
58,126	Palm Beach	60	Male	Unknown		No	FL resident	04/02/20
58,127	Palm Beach	43	Female	No		Unknown	FL resident	04/02/20
58,128	Palm Beach	71	Female	No		Unknown	FL resident	04/02/20

Coronavirus: line list of cases

Data verified as of Jun 14, 2020 at 10 AM

Data in this report are provisional and subject to change.

Case	County	Age	Gender	Travel related	Travel detail	Contact with a confirmed case	Jurisdiction	Date case counted
58,129	Palm Beach	32	Male	No		Yes	FL resident	04/02/20
58,130	Palm Beach	70	Female	No		Yes	FL resident	04/02/20
58,131	Palm Beach	21	Female	No		Yes	FL resident	04/02/20
58,132	Palm Beach	64	Female	No		Yes	FL resident	04/02/20
58,133	Palm Beach	77	Female	No		Unknown	FL resident	04/02/20
58,134	Palm Beach	69	Male	No		Yes	FL resident	04/02/20
58,135	Palm Beach	75	Female	No		Yes	FL resident	04/02/20
58,136	Palm Beach	72	Female	No		Unknown	FL resident	04/02/20
58,137	Palm Beach	21	Male	No		No	FL resident	04/02/20
58,138	Palm Beach	72	Male	Yes	FL; NY	Unknown	FL resident	04/02/20
58,139	Palm Beach	90	Female	No		Unknown	FL resident	04/02/20
58,140	Palm Beach	53	Female	No		Yes	FL resident	04/02/20
58,141	Palm Beach	51	Female	No		No	FL resident	04/02/20
58,142	Palm Beach	66	Female	Unknown		Unknown	FL resident	04/02/20
58,143	Palm Beach	77	Female	No		Yes	FL resident	04/02/20
58,144	Palm Beach	70	Female	No		No	FL resident	04/02/20
58,145	Palm Beach	66	Male	Yes	FL; NY	No	FL resident	04/02/20
58,146	Palm Beach	70	Male	No		Yes	FL resident	04/02/20
58,147	Palm Beach	57	Male	No		No	FL resident	04/02/20
58,148	Palm Beach	43	Male	No		Yes	FL resident	04/02/20
58,149	Palm Beach	84	Female	No		No	FL resident	04/02/20
58,150	Palm Beach	62	Male	Yes	CO	Yes	FL resident	04/02/20
58,151	Palm Beach	46	Female	No		Yes	FL resident	04/02/20
58,152	Palm Beach	80	Male	No		No	FL resident	04/02/20
58,153	Palm Beach	70	Male	No		No	FL resident	04/02/20
58,154	Palm Beach	45	Male	No		No	FL resident	04/02/20
58,155	Palm Beach	59	Female	No		Unknown	FL resident	04/02/20
58,156	Palm Beach	72	Male	No		No	FL resident	04/02/20
58,157	Palm Beach	31	Male	No		Unknown	FL resident	04/02/20
58,158	Palm Beach	70	Female	No		Unknown	FL resident	04/02/20
58,159	Palm Beach	32	Female	No		Yes	FL resident	04/02/20
58,160	Palm Beach	55	Female	No		Yes	FL resident	04/02/20
58,161	Palm Beach	21	Female	Yes	UNITED KINGDOM	Unknown	FL resident	04/02/20
58,162	Palm Beach	24	Male	No		Unknown	FL resident	04/02/20
58,163	Palm Beach	51	Male	Unknown		Unknown	FL resident	04/02/20
58,164	Palm Beach	56	Male	Unknown		No	FL resident	04/02/20
58,165	Palm Beach	69	Male	No		Yes	FL resident	04/02/20
58,166	Palm Beach	34	Female	No		No	FL resident	04/02/20
58,167	Palm Beach	36	Female	No		No	FL resident	04/02/20
58,168	Palm Beach	55	Female	No		Yes	FL resident	04/02/20
58,169	Palm Beach	36	Female	No		Yes	FL resident	04/02/20
58,170	Palm Beach	73	Female	No		No	FL resident	04/02/20
58,171	Palm Beach	72	Female	No		Unknown	FL resident	04/02/20
58,172	Palm Beach	77	Male	No		Yes	FL resident	04/02/20
58,173	Palm Beach	27	Male	Unknown		Yes	FL resident	04/02/20
58,174	Palm Beach	79	Male	No		No	FL resident	04/02/20
58,175	Palm Beach	68	Female	No		No	FL resident	04/02/20
58,176	Palm Beach	81	Female	No		Yes	FL resident	04/02/20
58,177	Palm Beach	85	Female	No		Unknown	FL resident	04/02/20
58,178	Palm Beach	64	Female	No		No	FL resident	04/02/20
58,179	Palm Beach	35	Male	No		Yes	FL resident	04/02/20
58,180	Palm Beach	61	Female	No		Yes	FL resident	04/02/20
58,181	Palm Beach	30	Male	No		Yes	FL resident	04/02/20
58,182	Palm Beach	56	Female	No		Unknown	FL resident	04/02/20
58,183	Palm Beach	43	Female	No		No	FL resident	04/02/20
58,184	Palm Beach	64	Male	No		Unknown	FL resident	04/02/20
58,185	Palm Beach	60	Male	Yes	CA	No	FL resident	04/02/20
58,186	Palm Beach	49	Female	No		Yes	FL resident	04/02/20
58,187	Palm Beach	80	Male	No		Yes	FL resident	04/02/20
58,188	Palm Beach	49	Male	No		Unknown	FL resident	04/02/20
58,189	Palm Beach	82	Female	No		Yes	FL resident	04/02/20
58,190	Palm Beach	83	Female	No		No	FL resident	04/02/20

Coronavirus: line list of cases

Data verified as of Jun 14, 2020 at 10 AM

Data in this report are provisional and subject to change.

Case	County	Age	Gender	Travel related	Travel detail	Contact with a confirmed case	Jurisdiction	Date case counted
58,191	Palm Beach	77	Female	No		No	FL resident	04/02/20
58,192	Palm Beach	71	Male	Unknown		No	FL resident	04/02/20
58,193	Palm Beach	39	Male	No		Unknown	FL resident	04/02/20
58,194	Palm Beach	23	Female	No		Yes	FL resident	04/02/20
58,195	Palm Beach	34	Male	Unknown		Unknown	FL resident	04/03/20
58,196	Palm Beach	61	Male	No		Yes	FL resident	04/03/20
58,197	Palm Beach	22	Female	No		No	FL resident	04/03/20
58,198	Palm Beach	23	Female	No		No	FL resident	04/03/20
58,199	Palm Beach	56	Male	No		No	FL resident	04/03/20
58,200	Palm Beach	47	Male	No		Unknown	FL resident	04/03/20
58,201	Palm Beach	33	Female	No		No	FL resident	04/03/20
58,202	Palm Beach	45	Female	No		No	FL resident	04/03/20
58,203	Palm Beach	68	Male	No		No	FL resident	04/03/20
58,204	Palm Beach	46	Female	No		No	FL resident	04/03/20
58,205	Palm Beach	96	Female	No		Yes	FL resident	04/03/20
58,206	Palm Beach	88	Male	No		Unknown	FL resident	04/03/20
58,207	Palm Beach	57	Female	No		No	FL resident	04/03/20
58,208	Palm Beach	82	Female	No		Yes	FL resident	04/03/20
58,209	Palm Beach	60	Female	No		No	FL resident	04/03/20
58,210	Palm Beach	37	Male	No		No	FL resident	04/03/20
58,211	Palm Beach	81	Female	No		Yes	FL resident	04/03/20
58,212	Palm Beach	43	Male	No		No	FL resident	04/03/20
58,213	Palm Beach	86	Male	Yes	ECUADOR; FL	Yes	FL resident	04/03/20
58,214	Palm Beach	87	Female	Yes	ECUADOR; FL	Yes	FL resident	04/03/20
58,215	Palm Beach	31	Female	No		No	FL resident	04/03/20
58,216	Palm Beach	75	Female	Yes	FL; NY	Yes	FL resident	04/03/20
58,217	Palm Beach	67	Female	No		Unknown	FL resident	04/03/20
58,218	Palm Beach	70	Male	Yes	FL; NY	Unknown	FL resident	04/03/20
58,219	Palm Beach	84	Male	No		Unknown	FL resident	04/03/20
58,220	Palm Beach	60	Female	No		No	FL resident	04/03/20
58,221	Palm Beach	76	Male	No		No	FL resident	04/03/20
58,222	Palm Beach	57	Female	Yes	NY	Yes	FL resident	04/03/20
58,223	Palm Beach	62	Male	No		No	FL resident	04/03/20
58,224	Palm Beach	36	Female	Unknown		Unknown	FL resident	04/03/20
58,225	Palm Beach	64	Female	No		Yes	FL resident	04/03/20
58,226	Palm Beach	75	Female	Yes	FL; SC	Yes	FL resident	04/03/20
58,227	Palm Beach	77	Female	No		Yes	FL resident	04/03/20
58,228	Palm Beach	45	Female	Unknown		Unknown	FL resident	04/03/20
58,229	Palm Beach	87	Female	No		Yes	FL resident	04/03/20
58,230	Palm Beach	74	Female	No		Yes	FL resident	04/03/20
58,231	Palm Beach	26	Female	No		Yes	FL resident	04/03/20
58,232	Palm Beach	66	Male	No		Yes	FL resident	04/03/20
58,233	Palm Beach	71	Female	Yes	NY	No	FL resident	04/03/20
58,234	Palm Beach	74	Male	Yes	FL; SC	Yes	FL resident	04/03/20
58,235	Palm Beach	47	Male	Unknown		Unknown	FL resident	04/03/20
58,236	Palm Beach	62	Male	Unknown		Unknown	FL resident	04/03/20
58,237	Palm Beach	34	Male	Unknown		Unknown	FL resident	04/03/20
58,238	Palm Beach	99	Male	No		Yes	FL resident	04/03/20
58,239	Palm Beach	32	Female	Unknown		Unknown	FL resident	04/03/20
58,240	Palm Beach	81	Male	No		No	FL resident	04/03/20
58,241	Palm Beach	62	Male	No		Yes	FL resident	04/03/20
58,242	Palm Beach	54	Female	Unknown		Yes	FL resident	04/03/20
58,243	Palm Beach	76	Male	Yes	BAHAMAS	No	FL resident	04/03/20
58,244	Palm Beach	53	Male	Yes	CT	Yes	FL resident	04/03/20
58,245	Palm Beach	58	Female	Unknown		Unknown	FL resident	04/03/20
58,246	Palm Beach	54	Male	No		Yes	FL resident	04/03/20
58,247	Palm Beach	34	Male	Unknown		Unknown	FL resident	04/03/20
58,248	Palm Beach	61	Female	No		Yes	FL resident	04/03/20
58,249	Palm Beach	81	Male	Unknown		No	FL resident	04/03/20
58,250	Palm Beach	65	Female	No		Unknown	FL resident	04/03/20
58,251	Palm Beach	19	Male	No		Yes	FL resident	04/03/20
58,252	Palm Beach	64	Female	No		No	FL resident	04/03/20

Coronavirus: line list of cases

Data verified as of Jun 14, 2020 at 10 AM

Data in this report are provisional and subject to change.

Case	County	Age	Gender	Travel related	Travel detail	Contact with a confirmed case	Jurisdiction	Date case counted
58,253	Palm Beach	61	Male	No		Unknown	FL resident	04/03/20
58,254	Palm Beach	82	Female	No		Yes	FL resident	04/03/20
58,255	Palm Beach	51	Female	No		Yes	FL resident	04/03/20
58,256	Palm Beach	68	Female	No		Yes	FL resident	04/03/20
58,257	Palm Beach	77	Female	No		No	FL resident	04/03/20
58,258	Palm Beach	72	Male	No		Yes	FL resident	04/03/20
58,259	Palm Beach	88	Female	No		Yes	FL resident	04/03/20
58,260	Palm Beach	73	Male	No		Unknown	FL resident	04/03/20
58,261	Palm Beach	52	Male	Unknown		No	FL resident	04/03/20
58,262	Palm Beach	83	Male	No		Yes	FL resident	04/03/20
58,263	Palm Beach	77	Male	No		Yes	FL resident	04/03/20
58,264	Palm Beach	75	Female	No		Yes	FL resident	04/03/20
58,265	Palm Beach	69	Female	No		Yes	FL resident	04/03/20
58,266	Palm Beach	69	Male	No		Yes	FL resident	04/03/20
58,267	Palm Beach	52	Male	No		No	FL resident	04/03/20
58,268	Palm Beach	92	Female	No		Unknown	FL resident	04/03/20
58,269	Palm Beach	52	Male	Unknown		Yes	FL resident	04/03/20
58,270	Palm Beach	71	Female	No		No	FL resident	04/03/20
58,271	Palm Beach	85	Female	No		Unknown	FL resident	04/03/20
58,272	Palm Beach	87	Female	No		Yes	FL resident	04/03/20
58,273	Palm Beach	71	Female	No		Unknown	FL resident	04/03/20
58,274	Palm Beach	87	Male	No		Yes	FL resident	04/03/20
58,275	Palm Beach	91	Male	No		Unknown	FL resident	04/03/20
58,276	Palm Beach	84	Male	No		Unknown	FL resident	04/03/20
58,277	Palm Beach	65	Male	No		Unknown	FL resident	04/03/20
58,278	Palm Beach	86	Male	No		Yes	FL resident	04/03/20
58,279	Palm Beach	84	Male	No		Unknown	FL resident	04/03/20
58,280	Palm Beach	87	Female	No		Yes	FL resident	04/03/20
58,281	Palm Beach	46	Male	No		No	FL resident	04/03/20
58,282	Palm Beach	39	Female	Unknown		Unknown	FL resident	04/03/20
58,283	Palm Beach	55	Female	No		No	FL resident	04/03/20
58,284	Palm Beach	78	Female	No		Yes	FL resident	04/03/20
58,285	Palm Beach	78	Male	No		Yes	FL resident	04/03/20
58,286	Palm Beach	77	Female	No		Unknown	FL resident	04/03/20
58,287	Palm Beach	20	Male	No		Yes	FL resident	04/03/20
58,288	Palm Beach	46	Male	No		Unknown	FL resident	04/03/20
58,289	Palm Beach	36	Male	No		No	FL resident	04/03/20
58,290	Palm Beach	82	Male	No		Yes	FL resident	04/03/20
58,291	Palm Beach	40	Female	Unknown		Unknown	FL resident	04/03/20
58,292	Palm Beach	21	Female	Unknown		Unknown	FL resident	04/03/20
58,293	Palm Beach	45	Male	No		Yes	FL resident	04/03/20
58,294	Palm Beach	90	Male	No		Yes	FL resident	04/03/20
58,295	Palm Beach	72	Female	No		Yes	FL resident	04/03/20
58,296	Palm Beach	66	Male	No		Unknown	FL resident	04/03/20
58,297	Palm Beach	57	Male	Unknown		Unknown	FL resident	04/03/20
58,298	Palm Beach	53	Female	No		Yes	FL resident	04/03/20
58,299	Palm Beach	64	Male	No		Unknown	FL resident	04/03/20
58,300	Palm Beach	87	Male	No		No	FL resident	04/03/20
58,301	Palm Beach	43	Male	Yes	UNKNOWN COUNTRY	Unknown	FL resident	04/03/20
58,302	Palm Beach	47	Male	Unknown		Unknown	FL resident	04/03/20
58,303	Palm Beach	16	Male	No		Yes	FL resident	04/03/20
58,304	Palm Beach	40	Female	Unknown		Unknown	FL resident	04/03/20
58,305	Palm Beach	61	Male	No		Unknown	FL resident	04/03/20
58,306	Palm Beach	50	Male	No		No	FL resident	04/03/20
58,307	Palm Beach	19	Female	Unknown		Unknown	FL resident	04/04/20
58,308	Palm Beach	43	Male	No		Yes	FL resident	04/04/20
58,309	Palm Beach	37	Female	Yes	DC; FL	Yes	FL resident	04/04/20
58,310	Palm Beach	48	Female	Unknown		Yes	FL resident	04/04/20
58,311	Palm Beach	31	Female	Unknown		Unknown	FL resident	04/04/20
58,312	Palm Beach	30	Female	No		Yes	FL resident	04/04/20
58,313	Palm Beach	49	Male	No		Yes	FL resident	04/04/20
58,314	Palm Beach	75	Male	Yes	FL; NY	Yes	FL resident	04/04/20

Coronavirus: line list of cases

Data verified as of Jun 14, 2020 at 10 AM

Data in this report are provisional and subject to change.

Case	County	Age	Gender	Travel related	Travel detail	Contact with a confirmed case	Jurisdiction	Date case counted
58,315	Palm Beach	52	Male	Yes	FL; NY	Yes	FL resident	04/04/20
58,316	Palm Beach	29	Female	No		No	FL resident	04/04/20
58,317	Palm Beach	25	Female	No		No	FL resident	04/04/20
58,318	Palm Beach	74	Male	No		Yes	FL resident	04/04/20
58,319	Palm Beach	61	Female	No		Yes	FL resident	04/04/20
58,320	Palm Beach	30	Female	No		Yes	FL resident	04/04/20
58,321	Palm Beach	34	Male	Unknown		Unknown	FL resident	04/04/20
58,322	Palm Beach	43	Female	No		Yes	FL resident	04/04/20
58,323	Palm Beach	85	Male	No		No	FL resident	04/04/20
58,324	Palm Beach	29	Male	Yes	FL; MA; TX	No	FL resident	04/04/20
58,325	Palm Beach	86	Female	No		Unknown	FL resident	04/04/20
58,326	Palm Beach	57	Female	Unknown		Unknown	FL resident	04/04/20
58,327	Palm Beach	78	Female	No		No	FL resident	04/04/20
58,328	Palm Beach	30	Male	No		Unknown	FL resident	04/04/20
58,329	Palm Beach	38	Male	Unknown		Unknown	FL resident	04/04/20
58,330	Palm Beach	63	Female	No		Yes	FL resident	04/04/20
58,331	Palm Beach	51	Female	No		Yes	FL resident	04/04/20
58,332	Palm Beach	44	Female	Unknown		Yes	FL resident	04/04/20
58,333	Palm Beach	27	Male	No		Yes	FL resident	04/04/20
58,334	Palm Beach	51	Male	Unknown		Unknown	FL resident	04/04/20
58,335	Palm Beach	79	Female	Unknown			FL resident	04/04/20
58,336	Palm Beach	50	Female	No		Unknown	FL resident	04/04/20
58,337	Palm Beach	43	Female	No		Yes	FL resident	04/04/20
58,338	Palm Beach	47	Female	No		No	FL resident	04/04/20
58,339	Palm Beach	32	Male	No		Yes	FL resident	04/04/20
58,340	Palm Beach	50	Female	Unknown		Unknown	FL resident	04/04/20
58,341	Palm Beach	45	Male	Unknown		Unknown	FL resident	04/04/20
58,342	Palm Beach	42	Female	Unknown		Unknown	FL resident	04/04/20
58,343	Palm Beach	68	Male	No		Unknown	FL resident	04/04/20
58,344	Palm Beach	84	Male	No		Yes	FL resident	04/04/20
58,345	Palm Beach	85	Male	No		Unknown	FL resident	04/04/20
58,346	Palm Beach	55	Male	Unknown		Unknown	FL resident	04/04/20
58,347	Palm Beach	54	Male	No		No	FL resident	04/04/20
58,348	Palm Beach	54	Female	No		No	FL resident	04/04/20
58,349	Palm Beach	45	Male	No		No	FL resident	04/04/20
58,350	Palm Beach	50	Male	No		No	FL resident	04/04/20
58,351	Palm Beach	21	Female	Yes	BAHAMAS; FL	Yes	FL resident	04/04/20
58,352	Palm Beach	82	Female	No		Yes	FL resident	04/04/20
58,353	Palm Beach	69	Male	No		Unknown	FL resident	04/04/20
58,354	Palm Beach	70	Female	Unknown		Unknown	FL resident	04/04/20
58,355	Palm Beach	54	Male	Unknown		Unknown	FL resident	04/04/20
58,356	Palm Beach	53	Male	No		Yes	FL resident	04/04/20
58,357	Palm Beach	63	Female	No		No	FL resident	04/04/20
58,358	Palm Beach	35	Female	Unknown		Unknown	FL resident	04/04/20
58,359	Palm Beach	43	Female	Unknown		Unknown	FL resident	04/04/20
58,360	Palm Beach	35	Male	No		Yes	FL resident	04/04/20
58,361	Palm Beach	31	Male	Unknown		Unknown	FL resident	04/04/20
58,362	Palm Beach	50	Male	Unknown		Yes	FL resident	04/04/20
58,363	Palm Beach	22	Female	No		Yes	FL resident	04/04/20
58,364	Palm Beach	47	Male	No		Yes	FL resident	04/04/20
58,365	Palm Beach	60	Female	No		No	FL resident	04/04/20
58,366	Palm Beach	70	Male	No		Yes	FL resident	04/04/20
58,367	Palm Beach	75	Male	No		Yes	FL resident	04/04/20
58,368	Palm Beach	92	Male	No		Unknown	FL resident	04/04/20
58,369	Palm Beach	75	Female	No		Yes	FL resident	04/04/20
58,370	Palm Beach	70	Female	No		No	FL resident	04/04/20
58,371	Palm Beach	104	Male	No		Yes	FL resident	04/04/20
58,372	Palm Beach	65	Female	No		Unknown	FL resident	04/04/20
58,373	Palm Beach	29	Female	Yes	FL; PERU	Yes	FL resident	04/04/20
58,374	Palm Beach	75	Male	No		Yes	FL resident	04/04/20
58,375	Palm Beach	30	Unknown	Unknown		Unknown	FL resident	04/04/20
58,376	Palm Beach	41	Male	No		No	FL resident	04/04/20

Coronavirus: line list of cases

Data verified as of Jun 14, 2020 at 10 AM

Data in this report are provisional and subject to change.

Case	County	Age	Gender	Travel related	Travel detail	Contact with a confirmed case	Jurisdiction	Date case counted
58,377	Palm Beach	80	Female	No		Yes	FL resident	04/04/20
58,378	Palm Beach	69	Male	No		Yes	FL resident	04/04/20
58,379	Palm Beach	39	Male	Unknown		No	FL resident	04/04/20
58,380	Palm Beach	56	Female	Unknown		Yes	FL resident	04/04/20
58,381	Palm Beach	75	Male	No		Yes	FL resident	04/04/20
58,382	Palm Beach	45	Female	Yes	FL; JAMAICA	Yes	FL resident	04/04/20
58,383	Palm Beach	44	Female	Yes	DOMINICAN REPUBLIC	No	FL resident	04/04/20
58,384	Palm Beach	78	Female	No		Yes	FL resident	04/04/20
58,385	Palm Beach	79	Male	No		Yes	FL resident	04/04/20
58,386	Palm Beach	57	Male	Yes	CO; FL; GA	No	FL resident	04/04/20
58,387	Palm Beach	23	Female	No		Yes	FL resident	04/04/20
58,388	Palm Beach	50	Female	No		Yes	FL resident	04/04/20
58,389	Palm Beach	39	Male	Yes	FL; GA	No	FL resident	04/04/20
58,390	Palm Beach	46	Male	Unknown		Unknown	FL resident	04/04/20
58,391	Palm Beach	74	Female	No		Yes	FL resident	04/04/20
58,392	Palm Beach	48	Male	No		No	FL resident	04/04/20
58,393	Palm Beach	60	Male	Yes	FL; NY	No	FL resident	04/04/20
58,394	Palm Beach	80	Female	No		Yes	FL resident	04/04/20
58,395	Palm Beach	50	Female	No		Yes	FL resident	04/04/20
58,396	Palm Beach	88	Female	No		Yes	FL resident	04/04/20
58,397	Palm Beach	69	Female	No		Yes	FL resident	04/04/20
58,398	Palm Beach	47	Male	No		No	FL resident	04/04/20
58,399	Palm Beach	35	Female	Unknown		Unknown	FL resident	04/04/20
58,400	Palm Beach	32	Male	Unknown		Unknown	FL resident	04/04/20
58,401	Palm Beach	58	Female	Yes	UNKNOWN COUNTRY	Unknown	FL resident	04/05/20
58,402	Palm Beach	40	Male	No		Yes	FL resident	04/05/20
58,403	Palm Beach	64	Female	Unknown		Unknown	FL resident	04/05/20
58,404	Palm Beach	41	Male	Unknown		Unknown	FL resident	04/05/20
58,405	Palm Beach	50	Male	No		Yes	FL resident	04/05/20
58,406	Palm Beach	32	Female	No		Yes	FL resident	04/05/20
58,407	Palm Beach	78	Female	No		No	FL resident	04/05/20
58,408	Palm Beach	56	Male	Unknown		Unknown	FL resident	04/05/20
58,409	Palm Beach	45	Female	No		Yes	FL resident	04/05/20
58,410	Palm Beach	46	Male	No		No	FL resident	04/05/20
58,411	Palm Beach	68	Male	No		No	FL resident	04/05/20
58,412	Palm Beach	58	Male	Unknown		Unknown	FL resident	04/05/20
58,413	Palm Beach	88	Female	Unknown		Yes	FL resident	04/05/20
58,414	Palm Beach	44	Male	No		No	FL resident	04/05/20
58,415	Palm Beach	67	Male	Unknown			FL resident	04/05/20
58,416	Palm Beach	73	Male	No		Yes	FL resident	04/05/20
58,417	Palm Beach	89	Female	Unknown		Unknown	FL resident	04/05/20
58,418	Palm Beach	37	Female	Unknown		Unknown	FL resident	04/05/20
58,419	Palm Beach	52	Male	Unknown		Unknown	FL resident	04/05/20
58,420	Palm Beach	23	Female	Unknown		No	FL resident	04/05/20
58,421	Palm Beach	25	Male	Yes	FL; NY	Unknown	FL resident	04/05/20
58,422	Palm Beach	32	Female	No		No	FL resident	04/05/20
58,423	Palm Beach	61	Male	No		Yes	FL resident	04/05/20
58,424	Palm Beach	75	Male	No		Unknown	FL resident	04/05/20
58,425	Palm Beach	71	Male	No		Unknown	FL resident	04/05/20
58,426	Palm Beach	50	Female	Unknown		Unknown	FL resident	04/05/20
58,427	Palm Beach	56	Male	No		No	FL resident	04/05/20
58,428	Palm Beach	79	Female	No		Yes	FL resident	04/05/20
58,429	Palm Beach	21	Female	Yes	SPAIN	Yes	FL resident	04/05/20
58,430	Palm Beach	53	Male	No		No	FL resident	04/05/20
58,431	Palm Beach	45	Male	No		No	FL resident	04/05/20
58,432	Palm Beach	23	Female	No		No	FL resident	04/05/20
58,433	Palm Beach	69	Male	Yes	FL; NY	No	FL resident	04/05/20
58,434	Palm Beach	78	Female	No		Yes	FL resident	04/05/20
58,435	Palm Beach	33	Male	No		Unknown	FL resident	04/05/20
58,436	Palm Beach	39	Male	No		No	FL resident	04/05/20
58,437	Palm Beach	48	Male	No		Yes	FL resident	04/05/20
58,438	Palm Beach	84	Male	Yes	BRAZIL	No	FL resident	04/05/20

Coronavirus: line list of cases

Data verified as of Jun 14, 2020 at 10 AM

Data in this report are provisional and subject to change.

Case	County	Age	Gender	Travel related	Travel detail	Contact with a confirmed case	Jurisdiction	Date case counted
58,439	Palm Beach	36	Male	Unknown		Unknown	FL resident	04/05/20
58,440	Palm Beach	87	Male	No		Yes	FL resident	04/05/20
58,441	Palm Beach	45	Male	No		No	FL resident	04/05/20
58,442	Palm Beach	65	Male	No			FL resident	04/05/20
58,443	Palm Beach	84	Female	No			FL resident	04/05/20
58,444	Palm Beach	39	Male	No		No	FL resident	04/05/20
58,445	Palm Beach	68	Female	No		Yes	FL resident	04/05/20
58,446	Palm Beach	44	Male	Unknown		Unknown	FL resident	04/05/20
58,447	Palm Beach	74	Female	Unknown		No	FL resident	04/06/20
58,448	Palm Beach	84	Female	No		No	FL resident	04/06/20
58,449	Palm Beach	61	Male	No		No	FL resident	04/06/20
58,450	Palm Beach	40	Female	No		No	FL resident	04/06/20
58,451	Palm Beach	36	Female	Unknown		Unknown	FL resident	04/06/20
58,452	Palm Beach	28	Female	No		No	FL resident	04/06/20
58,453	Palm Beach	50	Male	Unknown		Unknown	FL resident	04/06/20
58,454	Palm Beach	69	Male	Unknown			FL resident	04/06/20
58,455	Palm Beach	46	Male	Unknown		Unknown	FL resident	04/06/20
58,456	Palm Beach	84	Male	No		Yes	FL resident	04/06/20
58,457	Palm Beach	28	Female	No		No	FL resident	04/06/20
58,458	Palm Beach	66	Female	No		No	FL resident	04/06/20
58,459	Palm Beach	63	Male	No		Yes	FL resident	04/06/20
58,460	Palm Beach	83	Female	No		Yes	FL resident	04/06/20
58,461	Palm Beach	41	Female	No		No	FL resident	04/06/20
58,462	Palm Beach	33	Male	No		No	FL resident	04/06/20
58,463	Palm Beach	63	Male	No		Yes	FL resident	04/06/20
58,464	Palm Beach	11	Female	No		Unknown	FL resident	04/06/20
58,465	Palm Beach	40	Male	Unknown		Unknown	FL resident	04/06/20
58,466	Palm Beach	80	Female	No		Yes	FL resident	04/06/20
58,467	Palm Beach	43	Male	No		Yes	FL resident	04/06/20
58,468	Palm Beach	46	Male	No		No	FL resident	04/06/20
58,469	Palm Beach	32	Male	Unknown		Unknown	FL resident	04/06/20
58,470	Palm Beach	22	Male	Unknown		Unknown	FL resident	04/06/20
58,471	Palm Beach	34	Male	No		Yes	FL resident	04/06/20
58,472	Palm Beach	56	Female	No		Yes	FL resident	04/06/20
58,473	Palm Beach	34	Female	No		No	FL resident	04/06/20
58,474	Palm Beach	21	Female	No		Unknown	FL resident	04/06/20
58,475	Palm Beach	45	Male	No		Yes	FL resident	04/06/20
58,476	Palm Beach	67	Female	Yes	FL; NY	Yes	FL resident	04/06/20
58,477	Palm Beach	82	Male	No		Yes	FL resident	04/06/20
58,478	Palm Beach	39	Female	No		No	FL resident	04/06/20
58,479	Palm Beach	75	Male	No		Yes	FL resident	04/06/20
58,480	Palm Beach	55	Female	No		Yes	FL resident	04/06/20
58,481	Palm Beach	65	Female	No		Yes	FL resident	04/06/20
58,482	Palm Beach	51	Female	No		Yes	FL resident	04/06/20
58,483	Palm Beach	58	Male	Yes	FL; NY	Yes	FL resident	04/06/20
58,484	Palm Beach	64	Female	Unknown		Unknown	FL resident	04/06/20
58,485	Palm Beach	43	Female	Unknown		Unknown	FL resident	04/06/20
58,486	Palm Beach	37	Female	No		No	FL resident	04/06/20
58,487	Palm Beach	21	Female	Unknown		Unknown	FL resident	04/06/20
58,488	Palm Beach	62	Male	Unknown		Unknown	FL resident	04/06/20
58,489	Palm Beach	50	Female	No		Unknown	FL resident	04/06/20
58,490	Palm Beach	40	Female	Unknown		Unknown	FL resident	04/06/20
58,491	Palm Beach	49	Female	Unknown		Yes	FL resident	04/06/20
58,492	Palm Beach	36	Female	Unknown		Unknown	FL resident	04/06/20
58,493	Palm Beach	88	Male	No		Yes	FL resident	04/06/20
58,494	Palm Beach	81	Male	Unknown		Unknown	FL resident	04/06/20
58,495	Palm Beach	72	Female	Unknown		Yes	FL resident	04/06/20
58,496	Palm Beach	53	Female	No		Yes	FL resident	04/06/20
58,497	Palm Beach	77	Male	No		No	FL resident	04/06/20
58,498	Palm Beach	86	Female	No		Yes	FL resident	04/06/20
58,499	Palm Beach	68	Female	No		Yes	FL resident	04/06/20
58,500	Palm Beach	56	Female	No		Yes	FL resident	04/06/20

Coronavirus: line list of cases

Data verified as of Jun 14, 2020 at 10 AM

Data in this report are provisional and subject to change.

Case	County	Age	Gender	Travel related	Travel detail	Contact with a confirmed case	Jurisdiction	Date case counted
58,501	Palm Beach	74	Male	No		Yes	FL resident	04/06/20
58,502	Palm Beach	46	Male	Unknown		Unknown	FL resident	04/06/20
58,503	Palm Beach	64	Male	Unknown		Unknown	FL resident	04/06/20
58,504	Palm Beach	28	Female	No		No	FL resident	04/06/20
58,505	Palm Beach	43	Male	No		No	FL resident	04/06/20
58,506	Palm Beach	65	Male	No		Unknown	FL resident	04/06/20
58,507	Palm Beach	75	Male	No		Unknown	FL resident	04/06/20
58,508	Palm Beach	48	Female	Unknown		Unknown	FL resident	04/06/20
58,509	Palm Beach	89	Male	No		Yes	FL resident	04/06/20
58,510	Palm Beach	80	Female	No		Yes	FL resident	04/06/20
58,511	Palm Beach	78	Male	Unknown		Unknown	FL resident	04/06/20
58,512	Palm Beach	44	Female	No		Yes	FL resident	04/06/20
58,513	Palm Beach	82	Male	Unknown		No	FL resident	04/07/20
58,514	Palm Beach	80	Female	Unknown		No	FL resident	04/07/20
58,515	Palm Beach	1	Male	Unknown		Unknown	FL resident	04/07/20
58,516	Palm Beach	80	Male	Yes	CHILE	No	FL resident	04/07/20
58,517	Palm Beach	47	Female	Unknown		Unknown	FL resident	04/07/20
58,518	Palm Beach	32	Male	No		Yes	FL resident	04/07/20
58,519	Palm Beach	60	Female	Yes	CO	Yes	FL resident	04/07/20
58,520	Palm Beach	51	Male	No		Yes	FL resident	04/07/20
58,521	Palm Beach	48	Female	No		No	FL resident	04/07/20
58,522	Palm Beach	41	Male	Yes	NY	No	FL resident	04/07/20
58,523	Palm Beach	38	Male	No		Unknown	FL resident	04/07/20
58,524	Palm Beach	59	Male	No		Yes	FL resident	04/07/20
58,525	Palm Beach	78	Male	No		Yes	FL resident	04/07/20
58,526	Palm Beach	40	Male	No		No	FL resident	04/07/20
58,527	Palm Beach	38	Male	No		Yes	FL resident	04/07/20
58,528	Palm Beach	33	Male	No		Yes	FL resident	04/07/20
58,529	Palm Beach	41	Female	Unknown		Unknown	FL resident	04/07/20
58,530	Palm Beach	77	Female	No		Unknown	FL resident	04/07/20
58,531	Palm Beach	70	Male	No		Yes	FL resident	04/07/20
58,532	Palm Beach	34	Male	Unknown		Unknown	FL resident	04/07/20
58,533	Palm Beach	25	Male	Yes	MA	Yes	FL resident	04/07/20
58,534	Palm Beach	57	Male	Unknown		Unknown	FL resident	04/07/20
58,535	Palm Beach	66	Female	No		No	FL resident	04/07/20
58,536	Palm Beach	42	Female	No		Yes	FL resident	04/07/20
58,537	Palm Beach	32	Female	Unknown		Unknown	FL resident	04/07/20
58,538	Palm Beach	53	Male	No		No	FL resident	04/07/20
58,539	Palm Beach	63	Female	No		Yes	FL resident	04/07/20
58,540	Palm Beach	48	Female	No		Yes	FL resident	04/07/20
58,541	Palm Beach	49	Female	No		Unknown	FL resident	04/07/20
58,542	Palm Beach	42	Male	No		Unknown	FL resident	04/07/20
58,543	Palm Beach	78	Female	No		No	FL resident	04/07/20
58,544	Palm Beach	63	Female	No		Unknown	FL resident	04/07/20
58,545	Palm Beach	90	Male	No		Yes	FL resident	04/07/20
58,546	Palm Beach	86	Male	No		Unknown	FL resident	04/07/20
58,547	Palm Beach	29	Male	No		Unknown	FL resident	04/07/20
58,548	Palm Beach	27	Female	No		Yes	FL resident	04/07/20
58,549	Palm Beach	10	Male	No		Yes	FL resident	04/07/20
58,550	Palm Beach	80	Male	No		Yes	FL resident	04/07/20
58,551	Palm Beach	35	Female	Unknown		Unknown	FL resident	04/07/20
58,552	Palm Beach	67	Male	Yes	NY	No	FL resident	04/07/20
58,553	Palm Beach	24	Female	No		Unknown	FL resident	04/07/20
58,554	Palm Beach	52	Female	No		Yes	FL resident	04/07/20
58,555	Palm Beach	89	Male	No		Yes	FL resident	04/07/20
58,556	Palm Beach	67	Female	Unknown		Unknown	FL resident	04/07/20
58,557	Palm Beach	61	Male	No		Yes	FL resident	04/07/20
58,558	Palm Beach	48	Female	No		Yes	FL resident	04/07/20
58,559	Palm Beach	50	Female	No		Yes	FL resident	04/07/20
58,560	Palm Beach	43	Female	No		Yes	FL resident	04/07/20
58,561	Palm Beach	65	Female	Yes	NJ	No	FL resident	04/07/20
58,562	Palm Beach	71	Male	No		No	FL resident	04/07/20

Coronavirus: line list of cases

Data verified as of Jun 14, 2020 at 10 AM

Data in this report are provisional and subject to change.

Case	County	Age	Gender	Travel related	Travel detail	Contact with a confirmed case	Jurisdiction	Date case counted
58,563	Palm Beach	66	Female	No		Unknown	FL resident	04/07/20
58,564	Palm Beach	26	Female	Yes	FL; NC	No	FL resident	04/07/20
58,565	Palm Beach	46	Male	Unknown		Unknown	FL resident	04/07/20
58,566	Palm Beach	92	Female	No		Unknown	FL resident	04/07/20
58,567	Palm Beach	25	Female	No		Yes	FL resident	04/07/20
58,568	Palm Beach	93	Female	No		Yes	FL resident	04/07/20
58,569	Palm Beach	69	Male	Unknown			FL resident	04/07/20
58,570	Palm Beach	64	Female	Unknown		Unknown	FL resident	04/07/20
58,571	Palm Beach	36	Female	No		Yes	FL resident	04/07/20
58,572	Palm Beach	56	Male	No		Yes	FL resident	04/07/20
58,573	Palm Beach	35	Female	No		No	FL resident	04/07/20
58,574	Palm Beach	35	Male	No		No	FL resident	04/08/20
58,575	Palm Beach	71	Male	No		No	FL resident	04/08/20
58,576	Palm Beach	39	Male	No		Unknown	FL resident	04/08/20
58,577	Palm Beach	44	Male	Unknown		Unknown	FL resident	04/08/20
58,578	Palm Beach	27	Female	No		Unknown	FL resident	04/08/20
58,579	Palm Beach	20	Female	No		Yes	FL resident	04/08/20
58,580	Palm Beach	26	Male	No		No	FL resident	04/08/20
58,581	Palm Beach	25	Female	Unknown		Unknown	FL resident	04/08/20
58,582	Palm Beach	60	Female	Yes	CUBA; FL	Yes	FL resident	04/08/20
58,583	Palm Beach	75	Male	No		No	FL resident	04/08/20
58,584	Palm Beach	7	Female	Unknown		Unknown	FL resident	04/08/20
58,585	Palm Beach	57	Male	No		Yes	FL resident	04/08/20
58,586	Palm Beach	59	Male	No		No	FL resident	04/08/20
58,587	Palm Beach	42	Male	No		No	FL resident	04/08/20
58,588	Palm Beach	66	Male	No		Yes	FL resident	04/08/20
58,589	Palm Beach	31	Male	Unknown		Unknown	FL resident	04/08/20
58,590	Palm Beach	25	Male	No		Yes	FL resident	04/08/20
58,591	Palm Beach	22	Female	No		Yes	FL resident	04/08/20
58,592	Palm Beach	50	Female	Yes	TN	Yes	FL resident	04/08/20
58,593	Palm Beach	55	Male	No		No	FL resident	04/08/20
58,594	Palm Beach	49	Female	No		Yes	FL resident	04/08/20
58,595	Palm Beach	31	Female	No		Unknown	FL resident	04/08/20
58,596	Palm Beach	34	Male	No		No	FL resident	04/08/20
58,597	Palm Beach	52	Female	No		No	FL resident	04/08/20
58,598	Palm Beach	50	Male	No		Unknown	FL resident	04/08/20
58,599	Palm Beach	60	Male	No		No	FL resident	04/08/20
58,600	Palm Beach	42	Male	No		Unknown	FL resident	04/08/20
58,601	Palm Beach	82	Female	No		Unknown	FL resident	04/08/20
58,602	Palm Beach	33	Male	No		Unknown	FL resident	04/08/20
58,603	Palm Beach	46	Female	No		Unknown	FL resident	04/08/20
58,604	Palm Beach	32	Female	No		Yes	FL resident	04/08/20
58,605	Palm Beach	48	Male	No		No	FL resident	04/08/20
58,606	Palm Beach	51	Male	No		Unknown	FL resident	04/08/20
58,607	Palm Beach	50	Female	No		Unknown	FL resident	04/08/20
58,608	Palm Beach	77	Male	No		Yes	FL resident	04/08/20
58,609	Palm Beach	77	Female	No		Yes	FL resident	04/08/20
58,610	Palm Beach	20	Female	No		Yes	FL resident	04/08/20
58,611	Palm Beach	23	Female	No		Yes	FL resident	04/08/20
58,612	Palm Beach	52	Female	No		Yes	FL resident	04/08/20
58,613	Palm Beach	56	Female	No		Yes	FL resident	04/08/20
58,614	Palm Beach	31	Male	No		Yes	FL resident	04/08/20
58,615	Palm Beach	77	Male	No		No	FL resident	04/08/20
58,616	Palm Beach	88	Male	No		Unknown	FL resident	04/08/20
58,617	Palm Beach	59	Female	Unknown		Unknown	FL resident	04/08/20
58,618	Palm Beach	62	Female	No		Yes	FL resident	04/08/20
58,619	Palm Beach	68	Male	No		Yes	FL resident	04/08/20
58,620	Palm Beach	70	Female	No		Yes	FL resident	04/08/20
58,621	Palm Beach	62	Female	Unknown		Unknown	FL resident	04/08/20
58,622	Palm Beach	80	Female	No		Yes	FL resident	04/08/20
58,623	Palm Beach	59	Male	No		Unknown	FL resident	04/08/20
58,624	Palm Beach	61	Female	No		Unknown	FL resident	04/08/20

Coronavirus: line list of cases

Data verified as of Jun 14, 2020 at 10 AM

Data in this report are provisional and subject to change.

Case	County	Age	Gender	Travel related	Travel detail	Contact with a confirmed case	Jurisdiction	Date case counted
58,625	Palm Beach	53	Female	No		Unknown	FL resident	04/08/20
58,626	Palm Beach	76	Female	No		Yes	FL resident	04/08/20
58,627	Palm Beach	32	Female	No		Yes	FL resident	04/08/20
58,628	Palm Beach	77	Female	No		Yes	FL resident	04/08/20
58,629	Palm Beach	71	Male	Yes	ARGENTINA; BRAZIL; CHILE	Yes	FL resident	04/08/20
58,630	Palm Beach	95	Male	No		Unknown	FL resident	04/08/20
58,631	Palm Beach	56	Female	No		Unknown	FL resident	04/08/20
58,632	Palm Beach	19	Female	No		Unknown	FL resident	04/08/20
58,633	Palm Beach	95	Female	No		Unknown	FL resident	04/08/20
58,634	Palm Beach	99	Male	No		Unknown	FL resident	04/08/20
58,635	Palm Beach	42	Male	Unknown		Unknown	FL resident	04/08/20
58,636	Palm Beach	89	Female	No		Unknown	FL resident	04/08/20
58,637	Palm Beach	52	Female	No		Unknown	FL resident	04/08/20
58,638	Palm Beach	96	Male	No		Unknown	FL resident	04/08/20
58,639	Palm Beach	63	Male	No		No	FL resident	04/08/20
58,640	Palm Beach	88	Female	No		Unknown	FL resident	04/08/20
58,641	Palm Beach	90	Female	No		Unknown	FL resident	04/08/20
58,642	Palm Beach	100	Female	No		Unknown	FL resident	04/08/20
58,643	Palm Beach	47	Female	No		Unknown	FL resident	04/08/20
58,644	Palm Beach	97	Female	No		Unknown	FL resident	04/09/20
58,645	Palm Beach	40	Female	Unknown		Unknown	FL resident	04/09/20
58,646	Palm Beach	44	Female	No		Yes	FL resident	04/09/20
58,647	Palm Beach	37	Male	No		No	FL resident	04/09/20
58,648	Palm Beach	65	Female	No		Yes	FL resident	04/09/20
58,649	Palm Beach	30	Female	Unknown		Unknown	FL resident	04/09/20
58,650	Palm Beach	55	Female	No		Yes	FL resident	04/09/20
58,651	Palm Beach	43	Male	No		Yes	FL resident	04/09/20
58,652	Palm Beach	32	Female	No		Yes	FL resident	04/09/20
58,653	Palm Beach	30	Female	No		No	FL resident	04/09/20
58,654	Palm Beach	53	Male	No		No	FL resident	04/09/20
58,655	Palm Beach	84	Male	Yes	FL; NJ	Yes	FL resident	04/09/20
58,656	Palm Beach	50	Male	No		No	FL resident	04/09/20
58,657	Palm Beach	54	Male	Unknown		Unknown	FL resident	04/09/20
58,658	Palm Beach	47	Male	No		Yes	FL resident	04/09/20
58,659	Palm Beach	38	Female	No		Yes	FL resident	04/09/20
58,660	Palm Beach	70	Male	Yes	FL; UNKNOWN	Yes	FL resident	04/09/20
58,661	Palm Beach	28	Male	No		Yes	FL resident	04/09/20
58,662	Palm Beach	26	Female	No		Yes	FL resident	04/09/20
58,663	Palm Beach	32	Female	Unknown		Unknown	FL resident	04/09/20
58,664	Palm Beach	84	Male	No		No	FL resident	04/09/20
58,665	Palm Beach	80	Male	No		No	FL resident	04/09/20
58,666	Palm Beach	63	Male	Yes	TX	No	FL resident	04/09/20
58,667	Palm Beach	74	Female	No		No	FL resident	04/09/20
58,668	Palm Beach	50	Female	No		No	FL resident	04/09/20
58,669	Palm Beach	74	Female	No		Unknown	FL resident	04/09/20
58,670	Palm Beach	38	Male	Unknown		Unknown	FL resident	04/09/20
58,671	Palm Beach	53	Male	No		No	FL resident	04/09/20
58,672	Palm Beach	23	Male	Unknown		Unknown	FL resident	04/09/20
58,673	Palm Beach	29	Female	Unknown		Unknown	FL resident	04/09/20
58,674	Palm Beach	70	Male	Unknown			FL resident	04/09/20
58,675	Palm Beach	58	Male	No		Yes	FL resident	04/09/20
58,676	Palm Beach	67	Female	No		Yes	FL resident	04/09/20
58,677	Palm Beach	40	Female	No		Unknown	FL resident	04/09/20
58,678	Palm Beach	65	Male	Yes	COLOMBIA; FL	Yes	FL resident	04/09/20
58,679	Palm Beach	55	Male	No		Yes	FL resident	04/09/20
58,680	Palm Beach	45	Female	No		Yes	FL resident	04/09/20
58,681	Palm Beach	66	Female	No		Yes	FL resident	04/09/20
58,682	Palm Beach	58	Female	Unknown		No	FL resident	04/09/20
58,683	Palm Beach	28	Female	No		No	FL resident	04/09/20
58,684	Palm Beach	49	Male	No		Unknown	FL resident	04/09/20
58,685	Palm Beach	36	Male	Unknown		Unknown	FL resident	04/09/20
58,686	Palm Beach	60	Female	No		Unknown	FL resident	04/09/20

Coronavirus: line list of cases

Data verified as of Jun 14, 2020 at 10 AM

Data in this report are provisional and subject to change.

Case	County	Age	Gender	Travel related	Travel detail	Contact with a confirmed case	Jurisdiction	Date case counted
58,687	Palm Beach	42	Male	No		No	FL resident	04/09/20
58,688	Palm Beach	65	Female	No		Yes	FL resident	04/09/20
58,689	Palm Beach	58	Female	No		No	FL resident	04/09/20
58,690	Palm Beach	72	Male	Unknown		Unknown	FL resident	04/09/20
58,691	Palm Beach	70	Male	Unknown		No	FL resident	04/09/20
58,692	Palm Beach	36	Male	Unknown		Unknown	FL resident	04/09/20
58,693	Palm Beach	22	Female	No		Yes	FL resident	04/09/20
58,694	Palm Beach	82	Female	No		Yes	FL resident	04/09/20
58,695	Palm Beach	37	Male	No		Yes	FL resident	04/09/20
58,696	Palm Beach	42	Female	No		No	FL resident	04/09/20
58,697	Palm Beach	41	Male	No		Unknown	FL resident	04/09/20
58,698	Palm Beach	57	Male	Unknown		Unknown	FL resident	04/09/20
58,699	Palm Beach	72	Female	No		No	FL resident	04/09/20
58,700	Palm Beach	61	Female	No		Unknown	FL resident	04/09/20
58,701	Palm Beach	86	Female	No		Yes	FL resident	04/09/20
58,702	Palm Beach	79	Male	No		No	FL resident	04/09/20
58,703	Palm Beach	67	Male	No		Unknown	FL resident	04/09/20
58,704	Palm Beach	39	Male	Unknown		Unknown	FL resident	04/09/20
58,705	Palm Beach	82	Male	No		No	FL resident	04/09/20
58,706	Palm Beach	76	Female	Unknown		Unknown	FL resident	04/09/20
58,707	Palm Beach	57	Male	No		No	FL resident	04/09/20
58,708	Palm Beach	61	Male	No		No	FL resident	04/09/20
58,709	Palm Beach	72	Female	Unknown		Unknown	FL resident	04/09/20
58,710	Palm Beach	69	Female	No		No	FL resident	04/09/20
58,711	Palm Beach	82	Male	No		Yes	FL resident	04/09/20
58,712	Palm Beach	50	Male	Unknown		Yes	FL resident	04/09/20
58,713	Palm Beach	70	Female	No		Yes	FL resident	04/09/20
58,714	Palm Beach	75	Female	No		Yes	FL resident	04/09/20
58,715	Palm Beach	84	Female	No		Yes	FL resident	04/09/20
58,716	Palm Beach	54	Female	No		Yes	FL resident	04/09/20
58,717	Palm Beach	33	Female	No		No	FL resident	04/09/20
58,718	Palm Beach	32	Female	No		Yes	FL resident	04/09/20
58,719	Palm Beach	68	Male	No		Yes	FL resident	04/09/20
58,720	Palm Beach	78	Male	No		Unknown	FL resident	04/09/20
58,721	Palm Beach	82	Male	Unknown		No	FL resident	04/09/20
58,722	Palm Beach	43	Female	No		Yes	FL resident	04/09/20
58,723	Palm Beach	51	Male	No		Yes	FL resident	04/09/20
58,724	Palm Beach	71	Female	No		Unknown	FL resident	04/09/20
58,725	Palm Beach	69	Male	No		No	FL resident	04/09/20
58,726	Palm Beach	86	Female	No		Yes	FL resident	04/09/20
58,727	Palm Beach	61	Male	No		Yes	FL resident	04/09/20
58,728	Palm Beach	78	Female	Unknown			FL resident	04/09/20
58,729	Palm Beach	14	Female	No		No	FL resident	04/09/20
58,730	Palm Beach	13	Female	Unknown		Unknown	FL resident	04/09/20
58,731	Palm Beach	46	Female	No		Yes	FL resident	04/09/20
58,732	Palm Beach	68	Male	Unknown		Yes	FL resident	04/09/20
58,733	Palm Beach	36	Female	No		Yes	FL resident	04/09/20
58,734	Palm Beach	57	Female	No		No	FL resident	04/09/20
58,735	Palm Beach	23	Female	No		Yes	FL resident	04/09/20
58,736	Palm Beach	51	Female	No		Yes	FL resident	04/09/20
58,737	Palm Beach	59	Male	No		No	FL resident	04/09/20
58,738	Palm Beach	79	Female	No		Yes	FL resident	04/09/20
58,739	Palm Beach	74	Male	No		No	FL resident	04/09/20
58,740	Palm Beach	44	Female	No		Yes	FL resident	04/09/20
58,741	Palm Beach	41	Female	No		Unknown	FL resident	04/09/20
58,742	Palm Beach	96	Female	No		Yes	FL resident	04/09/20
58,743	Palm Beach	91	Female	No		Yes	FL resident	04/09/20
58,744	Palm Beach	83	Female	No		Yes	FL resident	04/09/20
58,745	Palm Beach	91	Male	No		Yes	FL resident	04/09/20
58,746	Palm Beach	38	Male	Unknown		Unknown	FL resident	04/09/20
58,747	Palm Beach	73	Female	No		Yes	FL resident	04/09/20
58,748	Palm Beach	36	Male	No		No	FL resident	04/10/20

Coronavirus: line list of cases

Data verified as of Jun 14, 2020 at 10 AM

Data in this report are provisional and subject to change.

Case	County	Age	Gender	Travel related	Travel detail	Contact with a confirmed case	Jurisdiction	Date case counted
58,749	Palm Beach	35	Female	Unknown		Unknown	FL resident	04/10/20
58,750	Palm Beach	59	Female	No		Yes	FL resident	04/10/20
58,751	Palm Beach	66	Female	No		Yes	FL resident	04/10/20
58,752	Palm Beach	25	Female	Yes	DC; FL	Yes	FL resident	04/10/20
58,753	Palm Beach	56	Female	No		No	FL resident	04/10/20
58,754	Palm Beach	39	Female	No		No	FL resident	04/10/20
58,755	Palm Beach	64	Female	Yes	FL; UNKNOWN	Yes	FL resident	04/10/20
58,756	Palm Beach	61	Male	Yes	FL; UNKNOWN	Yes	FL resident	04/10/20
58,757	Palm Beach	81	Female	No		No	FL resident	04/10/20
58,758	Palm Beach	29	Female	Yes	FL; UNKNOWN	No	FL resident	04/10/20
58,759	Palm Beach	48	Male	No		Yes	FL resident	04/10/20
58,760	Palm Beach	76	Female	Unknown		Yes	FL resident	04/10/20
58,761	Palm Beach	82	Female	No		No	FL resident	04/10/20
58,762	Palm Beach	25	Male	No		Yes	FL resident	04/10/20
58,763	Palm Beach	41	Male	No		Yes	FL resident	04/10/20
58,764	Palm Beach	54	Male	Yes	FL; UNKNOWN	No	FL resident	04/10/20
58,765	Palm Beach	59	Male	No		Yes	FL resident	04/10/20
58,766	Palm Beach	26	Male	Yes	FL; UNKNOWN	No	FL resident	04/10/20
58,767	Palm Beach	52	Male	No		No	FL resident	04/10/20
58,768	Palm Beach	66	Female	No		Yes	FL resident	04/10/20
58,769	Palm Beach	28	Male	No		Unknown	FL resident	04/10/20
58,770	Palm Beach	58	Female	No		Yes	FL resident	04/10/20
58,771	Palm Beach	80	Female	No			FL resident	04/10/20
58,772	Palm Beach	59	Female	No		No	FL resident	04/10/20
58,773	Palm Beach	58	Female	No		No	FL resident	04/10/20
58,774	Palm Beach	65	Male	No		Unknown	FL resident	04/10/20
58,775	Palm Beach	50	Female	No		No	FL resident	04/10/20
58,776	Palm Beach	54	Male	Unknown		Unknown	FL resident	04/10/20
58,777	Palm Beach	35	Female	No		Unknown	FL resident	04/10/20
58,778	Palm Beach	76	Male	No		No	FL resident	04/10/20
58,779	Palm Beach	52	Female	No		Yes	FL resident	04/10/20
58,780	Palm Beach	68	Female	Unknown			FL resident	04/10/20
58,781	Palm Beach	25	Male	No		Yes	FL resident	04/10/20
58,782	Palm Beach	64	Female	No		Unknown	FL resident	04/10/20
58,783	Palm Beach	52	Male	Yes	TX	No	FL resident	04/10/20
58,784	Palm Beach	49	Male	No		Yes	FL resident	04/10/20
58,785	Palm Beach	36	Male	No		Unknown	FL resident	04/10/20
58,786	Palm Beach	38	Male	No		No	FL resident	04/10/20
58,787	Palm Beach	63	Male	No		No	FL resident	04/10/20
58,788	Palm Beach	69	Male	No		Yes	FL resident	04/10/20
58,789	Palm Beach	61	Female	Yes	FL; MI	Yes	FL resident	04/10/20
58,790	Palm Beach	22	Female	No		Unknown	FL resident	04/10/20
58,791	Palm Beach	85	Male	No		Yes	FL resident	04/10/20
58,792	Palm Beach	23	Female	No		No	FL resident	04/10/20
58,793	Palm Beach	66	Male	No			FL resident	04/10/20
58,794	Palm Beach	65	Female	No		Yes	FL resident	04/10/20
58,795	Palm Beach	62	Male	No		Unknown	FL resident	04/10/20
58,796	Palm Beach	73	Male	No		Unknown	FL resident	04/10/20
58,797	Palm Beach	85	Male	No		Unknown	FL resident	04/10/20
58,798	Palm Beach	79	Male	No		Yes	FL resident	04/10/20
58,799	Palm Beach	82	Male	No		Unknown	FL resident	04/10/20
58,800	Palm Beach	35	Male	No		Yes	FL resident	04/10/20
58,801	Palm Beach	24	Male	No		Unknown	FL resident	04/10/20
58,802	Palm Beach	24	Male	No		Yes	FL resident	04/10/20
58,803	Palm Beach	94	Female	Yes	NY	Yes	FL resident	04/10/20
58,804	Palm Beach	78	Female	No		Yes	FL resident	04/10/20
58,805	Palm Beach	44	Male	Unknown		Unknown	FL resident	04/10/20
58,806	Palm Beach	55	Male	No		Yes	FL resident	04/10/20
58,807	Palm Beach	52	Male	No		Yes	FL resident	04/10/20
58,808	Palm Beach	66	Male	No		Yes	FL resident	04/10/20
58,809	Palm Beach	40	Male	Yes	DOMINICAN REPUBLIC	Unknown	FL resident	04/10/20
58,810	Palm Beach	51	Female	Unknown		Unknown	FL resident	04/10/20

Coronavirus: line list of cases

Data verified as of Jun 14, 2020 at 10 AM

Data in this report are provisional and subject to change.

Case	County	Age	Gender	Travel related	Travel detail	Contact with a confirmed case	Jurisdiction	Date case counted
58,811	Palm Beach	42	Female	Unknown		Unknown	FL resident	04/10/20
58,812	Palm Beach	65	Male	No		No	FL resident	04/10/20
58,813	Palm Beach	82	Female	No		No	FL resident	04/10/20
58,814	Palm Beach	86	Male	No		Yes	FL resident	04/10/20
58,815	Palm Beach	91	Male	No		Yes	FL resident	04/10/20
58,816	Palm Beach	28	Female	Unknown		Unknown	FL resident	04/10/20
58,817	Palm Beach	86	Female	No		Unknown	FL resident	04/10/20
58,818	Palm Beach	86	Male	No		Yes	FL resident	04/10/20
58,819	Palm Beach	23	Female	No		Yes	FL resident	04/11/20
58,820	Palm Beach	60	Female	Unknown		Unknown	FL resident	04/11/20
58,821	Palm Beach	51	Female	Yes	COLOMBIA	Unknown	FL resident	04/11/20
58,822	Palm Beach	63	Male	No		No	FL resident	04/11/20
58,823	Palm Beach	56	Female	Unknown		Unknown	FL resident	04/11/20
58,824	Palm Beach	66	Male	No		Yes	FL resident	04/11/20
58,825	Palm Beach	73	Male	Unknown		Unknown	FL resident	04/11/20
58,826	Palm Beach	49	Male	Unknown		Yes	FL resident	04/11/20
58,827	Palm Beach	1	Female	No		Yes	FL resident	04/11/20
58,828	Palm Beach	33	Female	No		Yes	FL resident	04/11/20
58,829	Palm Beach	66	Male	No		Unknown	FL resident	04/11/20
58,830	Palm Beach	91	Female	No		Unknown	FL resident	04/11/20
58,831	Palm Beach	63	Female	No		Yes	FL resident	04/11/20
58,832	Palm Beach	59	Male	Unknown		Yes	FL resident	04/11/20
58,833	Palm Beach	72	Female	No		Unknown	FL resident	04/11/20
58,834	Palm Beach	71	Female	No		Yes	FL resident	04/11/20
58,835	Palm Beach	79	Male	No		No	FL resident	04/11/20
58,836	Palm Beach	42	Female	No		No	FL resident	04/11/20
58,837	Palm Beach	24	Male	No		Yes	FL resident	04/11/20
58,838	Palm Beach	62	Female	No		Yes	FL resident	04/11/20
58,839	Palm Beach	59	Male	No		No	FL resident	04/11/20
58,840	Palm Beach	40	Male	No		No	FL resident	04/11/20
58,841	Palm Beach	24	Male	Yes	FL; NY	Yes	FL resident	04/11/20
58,842	Palm Beach	94	Female	No		No	FL resident	04/11/20
58,843	Palm Beach	46	Male	No		No	FL resident	04/11/20
58,844	Palm Beach	68	Female	No		Unknown	FL resident	04/11/20
58,845	Palm Beach	71	Female	No		Unknown	FL resident	04/11/20
58,846	Palm Beach	55	Female	Unknown		No	FL resident	04/11/20
58,847	Palm Beach	35	Male	No		No	FL resident	04/11/20
58,848	Palm Beach	20	Female	No		No	FL resident	04/11/20
58,849	Palm Beach	70	Male	No		No	FL resident	04/11/20
58,850	Palm Beach	56	Female	No		Yes	FL resident	04/11/20
58,851	Palm Beach	36	Male	Yes	NY	No	FL resident	04/11/20
58,852	Palm Beach	92	Male	No		Yes	FL resident	04/11/20
58,853	Palm Beach	68	Male	Unknown			FL resident	04/11/20
58,854	Palm Beach	50	Female	No		Yes	FL resident	04/11/20
58,855	Palm Beach	67	Male	No		No	FL resident	04/11/20
58,856	Palm Beach	52	Female	No		No	FL resident	04/11/20
58,857	Palm Beach	49	Female	No		Yes	FL resident	04/11/20
58,858	Palm Beach	67	Male	No		Unknown	FL resident	04/11/20
58,859	Palm Beach	82	Female	Unknown			FL resident	04/11/20
58,860	Palm Beach	89	Male	Unknown			FL resident	04/11/20
58,861	Palm Beach	61	Female	No		Yes	FL resident	04/11/20
58,862	Palm Beach	68	Male	Yes	IL	Yes	FL resident	04/11/20
58,863	Palm Beach	42	Male	Unknown		Unknown	FL resident	04/11/20
58,864	Palm Beach	60	Female	No		Yes	FL resident	04/11/20
58,865	Palm Beach	64	Male	Unknown		Unknown	FL resident	04/11/20
58,866	Palm Beach	27	Female	No		Unknown	FL resident	04/11/20
58,867	Palm Beach	50	Female	Unknown		Unknown	FL resident	04/11/20
58,868	Palm Beach	45	Female	Unknown		Unknown	FL resident	04/11/20
58,869	Palm Beach	64	Female	No		No	FL resident	04/11/20
58,870	Palm Beach	72	Female	No		Unknown	FL resident	04/11/20
58,871	Palm Beach	43	Female	No		No	FL resident	04/11/20
58,872	Palm Beach	37	Female	No		Yes	FL resident	04/11/20

Coronavirus: line list of cases

Data verified as of Jun 14, 2020 at 10 AM

Data in this report are provisional and subject to change.

Case	County	Age	Gender	Travel related	Travel detail	Contact with a confirmed case	Jurisdiction	Date case counted
58,873	Palm Beach	26	Female	Unknown		Unknown	FL resident	04/11/20
58,874	Palm Beach	46	Male	Unknown		Unknown	FL resident	04/11/20
58,875	Palm Beach	48	Female	Yes	FL; NY	No	FL resident	04/11/20
58,876	Palm Beach	69	Female	Yes	IL	Yes	FL resident	04/11/20
58,877	Palm Beach	47	Female	No		No	FL resident	04/11/20
58,878	Palm Beach	60	Male	Unknown		Unknown	FL resident	04/11/20
58,879	Palm Beach	60	Male	Unknown		Yes	FL resident	04/11/20
58,880	Palm Beach	77	Female	No		No	FL resident	04/11/20
58,881	Palm Beach	45	Male	Unknown		Unknown	FL resident	04/11/20
58,882	Palm Beach	43	Male	Unknown		Unknown	FL resident	04/11/20
58,883	Palm Beach	73	Male	No		No	FL resident	04/11/20
58,884	Palm Beach	62	Male	No		Yes	FL resident	04/11/20
58,885	Palm Beach	54	Female	Unknown		Unknown	FL resident	04/11/20
58,886	Palm Beach	22	Female	Unknown		Unknown	FL resident	04/11/20
58,887	Palm Beach	59	Female	No		Yes	FL resident	04/11/20
58,888	Palm Beach	78	Male	Unknown			FL resident	04/11/20
58,889	Palm Beach	24	Male	Unknown		Unknown	FL resident	04/11/20
58,890	Palm Beach	38	Male	No		No	FL resident	04/11/20
58,891	Palm Beach	76	Male	No		No	FL resident	04/11/20
58,892	Palm Beach	41	Female	No		Yes	FL resident	04/11/20
58,893	Palm Beach	51	Female	No		Yes	FL resident	04/11/20
58,894	Palm Beach	31	Female	Unknown		Unknown	FL resident	04/11/20
58,895	Palm Beach	56	Male	Unknown		Unknown	FL resident	04/11/20
58,896	Palm Beach	48	Female	No		Yes	FL resident	04/11/20
58,897	Palm Beach	38	Female	No		No	FL resident	04/11/20
58,898	Palm Beach	27	Male	No		Yes	FL resident	04/11/20
58,899	Palm Beach	5	Male	No		No	FL resident	04/11/20
58,900	Palm Beach	26	Female	Unknown		Unknown	FL resident	04/11/20
58,901	Palm Beach	48	Female	No		Yes	FL resident	04/11/20
58,902	Palm Beach	8	Female	No		Yes	FL resident	04/11/20
58,903	Palm Beach	72	Male	No		No	FL resident	04/11/20
58,904	Palm Beach	68	Male	No		No	FL resident	04/11/20
58,905	Palm Beach	21	Female	Unknown		Unknown	FL resident	04/11/20
58,906	Palm Beach	47	Female	Unknown		Unknown	FL resident	04/11/20
58,907	Palm Beach	24	Female	No		Yes	FL resident	04/11/20
58,908	Palm Beach	29	Male	Unknown		Yes	FL resident	04/11/20
58,909	Palm Beach	59	Male	Unknown		Unknown	FL resident	04/11/20
58,910	Palm Beach	73	Female	No		No	FL resident	04/11/20
58,911	Palm Beach	84	Male	No		Yes	FL resident	04/11/20
58,912	Palm Beach	71	Female	No		Yes	FL resident	04/11/20
58,913	Palm Beach	61	Male	Unknown		Unknown	FL resident	04/11/20
58,914	Palm Beach	30	Male	No		No	FL resident	04/11/20
58,915	Palm Beach	38	Male	No		No	FL resident	04/11/20
58,916	Palm Beach	54	Female	Unknown		Unknown	FL resident	04/11/20
58,917	Palm Beach	49	Female	No		No	FL resident	04/11/20
58,918	Palm Beach	73	Male	No		No	FL resident	04/11/20
58,919	Palm Beach	31	Male	No		Yes	FL resident	04/11/20
58,920	Palm Beach	71	Male	No		Yes	FL resident	04/11/20
58,921	Palm Beach	48	Male	Unknown		Unknown	FL resident	04/11/20
58,922	Palm Beach	42	Female	No		Yes	FL resident	04/11/20
58,923	Palm Beach	23	Female	Yes	IRELAND	Yes	FL resident	04/11/20
58,924	Palm Beach	91	Female	No		No	FL resident	04/11/20
58,925	Palm Beach	44	Male	No		No	FL resident	04/11/20
58,926	Palm Beach	65	Male	No		No	FL resident	04/11/20
58,927	Palm Beach	41	Female	No		Yes	FL resident	04/11/20
58,928	Palm Beach	31	Female	Unknown		Unknown	FL resident	04/11/20
58,929	Palm Beach	48	Female	No		No	FL resident	04/11/20
58,930	Palm Beach	31	Female	No		Yes	FL resident	04/11/20
58,931	Palm Beach	29	Female	No		No	FL resident	04/11/20
58,932	Palm Beach	62	Female	No		No	FL resident	04/11/20
58,933	Palm Beach	79	Female	Unknown			FL resident	04/11/20
58,934	Palm Beach	48	Male	No		Unknown	FL resident	04/11/20

Coronavirus: line list of cases

Data verified as of Jun 14, 2020 at 10 AM

Data in this report are provisional and subject to change.

Case	County	Age	Gender	Travel related	Travel detail	Contact with a confirmed case	Jurisdiction	Date case counted
58,935	Palm Beach	58	Male	No		Yes	FL resident	04/11/20
58,936	Palm Beach	27	Female	No		Yes	FL resident	04/11/20
58,937	Palm Beach	31	Female	No		No	FL resident	04/11/20
58,938	Palm Beach	52	Female	No		No	FL resident	04/11/20
58,939	Palm Beach	28	Male	No		Yes	FL resident	04/11/20
58,940	Palm Beach	48	Female	No		No	FL resident	04/11/20
58,941	Palm Beach	23	Male	No		Yes	FL resident	04/11/20
58,942	Palm Beach	63	Female	No		Yes	FL resident	04/11/20
58,943	Palm Beach	32	Male	No		No	FL resident	04/11/20
58,944	Palm Beach	25	Male	No		Yes	FL resident	04/11/20
58,945	Palm Beach	51	Female	No		Yes	FL resident	04/11/20
58,946	Palm Beach	23	Male	No		No	FL resident	04/11/20
58,947	Palm Beach	69	Male	No		No	FL resident	04/11/20
58,948	Palm Beach	25	Male	No		No	FL resident	04/11/20
58,949	Palm Beach	46	Male	Unknown		Unknown	FL resident	04/11/20
58,950	Palm Beach	28	Female	No		Yes	FL resident	04/11/20
58,951	Palm Beach	54	Female	No		Unknown	FL resident	04/11/20
58,952	Palm Beach	54	Female	No		Yes	FL resident	04/11/20
58,953	Palm Beach	61	Male	No		No	FL resident	04/11/20
58,954	Palm Beach	23	Female	No		Yes	FL resident	04/11/20
58,955	Palm Beach	62	Female	No		Unknown	FL resident	04/11/20
58,956	Palm Beach	62	Male	No		Yes	FL resident	04/11/20
58,957	Palm Beach	93	Female	No		Unknown	FL resident	04/11/20
58,958	Palm Beach	42	Female	No		Yes	FL resident	04/11/20
58,959	Palm Beach	66	Female	No		Yes	FL resident	04/11/20
58,960	Palm Beach	73	Female	Unknown		No	FL resident	04/11/20
58,961	Palm Beach	83	Female	Unknown		Yes	FL resident	04/11/20
58,962	Palm Beach	74	Male	Unknown		Unknown	FL resident	04/11/20
58,963	Palm Beach	78	Male	No		Unknown	FL resident	04/11/20
58,964	Palm Beach	55	Male	No		Unknown	FL resident	04/11/20
58,965	Palm Beach	73	Male	No		Yes	FL resident	04/11/20
58,966	Palm Beach	23	Male	Unknown		Unknown	FL resident	04/11/20
58,967	Palm Beach	53	Male	No		No	FL resident	04/11/20
58,968	Palm Beach	33	Female	No		No	FL resident	04/11/20
58,969	Palm Beach	61	Female	Unknown		Yes	FL resident	04/11/20
58,970	Palm Beach	35	Male	No		Yes	FL resident	04/11/20
58,971	Palm Beach	49	Female	No		No	FL resident	04/11/20
58,972	Palm Beach	48	Male	No		Unknown	FL resident	04/11/20
58,973	Palm Beach	47	Male	Unknown		Unknown	FL resident	04/11/20
58,974	Palm Beach	46	Male	No		Yes	FL resident	04/11/20
58,975	Palm Beach	24	Female	No		Unknown	FL resident	04/11/20
58,976	Palm Beach	24	Male	No		Yes	FL resident	04/11/20
58,977	Palm Beach	24	Male	No		Unknown	FL resident	04/11/20
58,978	Palm Beach	50	Female	Unknown		Unknown	FL resident	04/11/20
58,979	Palm Beach	52	Male	Unknown		Unknown	FL resident	04/11/20
58,980	Palm Beach	59	Female	No		Yes	FL resident	04/11/20
58,981	Palm Beach	62	Male	No		No	FL resident	04/11/20
58,982	Palm Beach	62	Male	No		Yes	FL resident	04/11/20
58,983	Palm Beach	54	Male	Unknown		Unknown	FL resident	04/11/20
58,984	Palm Beach	37	Female	No		Yes	FL resident	04/11/20
58,985	Palm Beach	23	Female	Unknown		Unknown	FL resident	04/11/20
58,986	Palm Beach	41	Female	Unknown		Unknown	FL resident	04/11/20
58,987	Palm Beach	45	Male	Unknown		Unknown	FL resident	04/11/20
58,988	Palm Beach	33	Female	No		No	FL resident	04/11/20
58,989	Palm Beach	45	Female	Unknown		No	FL resident	04/11/20
58,990	Palm Beach	35	Male	Unknown		Unknown	FL resident	04/11/20
58,991	Palm Beach	23	Female	Unknown		No	FL resident	04/11/20
58,992	Palm Beach	30	Male	No		Yes	FL resident	04/11/20
58,993	Palm Beach	74	Female	No		Yes	FL resident	04/11/20
58,994	Palm Beach	57	Female	Yes	FL; UNKNOWN	Yes	FL resident	04/11/20
58,995	Palm Beach	79	Male	No			FL resident	04/11/20
58,996	Palm Beach	64	Male	No		Yes	FL resident	04/12/20

Coronavirus: line list of cases

Data verified as of Jun 14, 2020 at 10 AM

Data in this report are provisional and subject to change.

Case	County	Age	Gender	Travel related	Travel detail	Contact with a confirmed case	Jurisdiction	Date case counted
58,997	Palm Beach	70	Female	No		Yes	FL resident	04/12/20
58,998	Palm Beach	37	Female	No		Yes	FL resident	04/12/20
58,999	Palm Beach	65	Male	No		Yes	FL resident	04/12/20
59,000	Palm Beach	62	Male	No		No	FL resident	04/12/20
59,001	Palm Beach	82	Male	No		Yes	FL resident	04/12/20
59,002	Palm Beach	79	Female	No		Unknown	FL resident	04/12/20
59,003	Palm Beach	44	Male	No		No	FL resident	04/12/20
59,004	Palm Beach	91	Male	Unknown			FL resident	04/12/20
59,005	Palm Beach	32	Male	No		Yes	FL resident	04/12/20
59,006	Palm Beach	56	Male	No		Yes	FL resident	04/12/20
59,007	Palm Beach	34	Female	No		Yes	FL resident	04/12/20
59,008	Palm Beach	64	Female	No		Yes	FL resident	04/12/20
59,009	Palm Beach	76	Male	Unknown		Unknown	FL resident	04/12/20
59,010	Palm Beach	82	Male	Unknown		Yes	FL resident	04/12/20
59,011	Palm Beach	34	Female	No		Yes	FL resident	04/12/20
59,012	Palm Beach	33	Male	No		Yes	FL resident	04/12/20
59,013	Palm Beach	73	Female	No		Yes	FL resident	04/12/20
59,014	Palm Beach	30	Female	No		Yes	FL resident	04/12/20
59,015	Palm Beach	30	Female	No		Yes	FL resident	04/12/20
59,016	Palm Beach	22	Female	Unknown		Unknown	FL resident	04/12/20
59,017	Palm Beach	82	Female	Unknown		Unknown	FL resident	04/12/20
59,018	Palm Beach	83	Female	No		Unknown	FL resident	04/12/20
59,019	Palm Beach	60	Female	No		Yes	FL resident	04/12/20
59,020	Palm Beach	96	Female	No		No	FL resident	04/12/20
59,021	Palm Beach	33	Male	No		No	FL resident	04/12/20
59,022	Palm Beach	49	Female	No		Yes	FL resident	04/12/20
59,023	Palm Beach	24	Female	No		Yes	FL resident	04/12/20
59,024	Palm Beach	47	Female	No		Yes	FL resident	04/12/20
59,025	Palm Beach	21	Male	Unknown		Yes	FL resident	04/12/20
59,026	Palm Beach	20	Male	No		Yes	FL resident	04/12/20
59,027	Palm Beach	54	Male	No		Unknown	FL resident	04/12/20
59,028	Palm Beach	74	Female	Unknown		Yes	FL resident	04/12/20
59,029	Palm Beach	93	Female	No		Unknown	FL resident	04/12/20
59,030	Palm Beach	28	Male	No		No	FL resident	04/12/20
59,031	Palm Beach	56	Female	Unknown		Unknown	FL resident	04/12/20
59,032	Palm Beach	73	Male	Unknown		Yes	FL resident	04/12/20
59,033	Palm Beach	47	Female	Unknown		Unknown	FL resident	04/12/20
59,034	Palm Beach	79	Male	No		Unknown	FL resident	04/12/20
59,035	Palm Beach	52	Male	No		No	FL resident	04/12/20
59,036	Palm Beach	51	Female	No		Yes	FL resident	04/12/20
59,037	Palm Beach	45	Female	Unknown		Unknown	FL resident	04/12/20
59,038	Palm Beach	57	Male	No		Unknown	FL resident	04/12/20
59,039	Palm Beach	46	Female	No		Yes	FL resident	04/12/20
59,040	Palm Beach	69	Female	No			FL resident	04/12/20
59,041	Palm Beach	56	Female	Unknown		Unknown	FL resident	04/12/20
59,042	Palm Beach	40	Female	Unknown		Unknown	FL resident	04/12/20
59,043	Palm Beach	97	Female	No			FL resident	04/12/20
59,044	Palm Beach	32	Male	No		Yes	FL resident	04/12/20
59,045	Palm Beach	59	Female	No		Yes	FL resident	04/12/20
59,046	Palm Beach	19	Male	No		No	FL resident	04/12/20
59,047	Palm Beach	57	Female	No		Yes	FL resident	04/12/20
59,048	Palm Beach	41	Male	No		Yes	FL resident	04/12/20
59,049	Palm Beach	39	Male	No		Unknown	FL resident	04/13/20
59,050	Palm Beach	57	Female	No		Yes	FL resident	04/13/20
59,051	Palm Beach	36	Female	Yes	FL; UNKNOWN	Yes	FL resident	04/13/20
59,052	Palm Beach	27	Female	No		Unknown	FL resident	04/13/20
59,053	Palm Beach	62	Female	No		No	FL resident	04/13/20
59,054	Palm Beach	58	Female	No		Yes	FL resident	04/13/20
59,055	Palm Beach	31	Female	No		No	FL resident	04/13/20
59,056	Palm Beach	36	Female	Yes	FL; UNKNOWN	Unknown	FL resident	04/13/20
59,057	Palm Beach	29	Female	No		No	FL resident	04/13/20
59,058	Palm Beach	61	Female	No		No	FL resident	04/13/20

Coronavirus: line list of cases

Data verified as of Jun 14, 2020 at 10 AM

Data in this report are provisional and subject to change.

Case	County	Age	Gender	Travel related	Travel detail	Contact with a confirmed case	Jurisdiction	Date case counted
59,059	Palm Beach	75	Female	No		Unknown	FL resident	04/13/20
59,060	Palm Beach	35	Male	No		No	FL resident	04/13/20
59,061	Palm Beach	44	Male	No		No	FL resident	04/13/20
59,062	Palm Beach	32	Male	No		Yes	FL resident	04/13/20
59,063	Palm Beach	61	Female	Unknown		Unknown	FL resident	04/13/20
59,064	Palm Beach	46	Male	No		No	FL resident	04/13/20
59,065	Palm Beach	22	Male	No		Yes	FL resident	04/13/20
59,066	Palm Beach	67	Female	Yes	COLOMBIA; FL	Yes	FL resident	04/13/20
59,067	Palm Beach	65	Female	No		Unknown	FL resident	04/13/20
59,068	Palm Beach	28	Male	No		No	FL resident	04/13/20
59,069	Palm Beach	45	Female	No		No	FL resident	04/13/20
59,070	Palm Beach	45	Male	Unknown		Unknown	FL resident	04/13/20
59,071	Palm Beach	25	Male	Unknown		Unknown	FL resident	04/13/20
59,072	Palm Beach	64	Male	Unknown		Unknown	FL resident	04/13/20
59,073	Palm Beach	64	Male	No		Yes	FL resident	04/13/20
59,074	Palm Beach	44	Male	Unknown		Unknown	FL resident	04/13/20
59,075	Palm Beach	19	Female	No		Yes	FL resident	04/13/20
59,076	Palm Beach	42	Female	Unknown		Unknown	FL resident	04/13/20
59,077	Palm Beach	68	Female	No		No	FL resident	04/13/20
59,078	Palm Beach	82	Female	No		Unknown	FL resident	04/13/20
59,079	Palm Beach	91	Female	No		Yes	FL resident	04/13/20
59,080	Palm Beach	55	Female	Yes	FL; NY	Yes	FL resident	04/13/20
59,081	Palm Beach	42	Male	Unknown		Unknown	FL resident	04/13/20
59,082	Palm Beach	86	Female	No		No	FL resident	04/13/20
59,083	Palm Beach	85	Female	Unknown		Yes	FL resident	04/13/20
59,084	Palm Beach	71	Female	Unknown		Unknown	FL resident	04/13/20
59,085	Palm Beach	27	Male	No		No	FL resident	04/13/20
59,086	Palm Beach	52	Female	No		No	FL resident	04/13/20
59,087	Palm Beach	68	Female	No		Unknown	FL resident	04/13/20
59,088	Palm Beach	59	Male	No		Yes	FL resident	04/13/20
59,089	Palm Beach	89	Male	No		Yes	FL resident	04/13/20
59,090	Palm Beach	79	Female	Unknown		Yes	FL resident	04/13/20
59,091	Palm Beach	54	Female	No		Yes	FL resident	04/13/20
59,092	Palm Beach	48	Male	Unknown		No	FL resident	04/13/20
59,093	Palm Beach	41	Female	No		Yes	FL resident	04/13/20
59,094	Palm Beach	67	Female	No		Unknown	FL resident	04/13/20
59,095	Palm Beach	60	Female	Unknown		Unknown	FL resident	04/13/20
59,096	Palm Beach	40	Male	Unknown		Unknown	FL resident	04/13/20
59,097	Palm Beach	51	Female	No		Unknown	FL resident	04/13/20
59,098	Palm Beach	38	Female	No		Yes	FL resident	04/13/20
59,099	Palm Beach	69	Male	No		Unknown	FL resident	04/13/20
59,100	Palm Beach	40	Female	No		Yes	FL resident	04/13/20
59,101	Palm Beach	62	Female	Unknown		Unknown	FL resident	04/13/20
59,102	Palm Beach	32	Male	Yes	COLOMBIA; FL	No	FL resident	04/13/20
59,103	Palm Beach	44	Female	No		Yes	FL resident	04/13/20
59,104	Palm Beach	74	Female	No		Unknown	FL resident	04/13/20
59,105	Palm Beach	97	Female	No		Unknown	FL resident	04/13/20
59,106	Palm Beach	96	Female	No		Unknown	FL resident	04/14/20
59,107	Palm Beach	72	Female	Unknown			FL resident	04/14/20
59,108	Palm Beach	37	Male	No		No	FL resident	04/14/20
59,109	Palm Beach	62	Female	No		Yes	FL resident	04/14/20
59,110	Palm Beach	93	Male	No		Yes	FL resident	04/14/20
59,111	Palm Beach	96	Male	Unknown		Yes	FL resident	04/14/20
59,112	Palm Beach	15	Male	No		Unknown	FL resident	04/14/20
59,113	Palm Beach	49	Male	No		Yes	FL resident	04/14/20
59,114	Palm Beach	45	Male	No		Yes	FL resident	04/14/20
59,115	Palm Beach	20	Male	No		Yes	FL resident	04/14/20
59,116	Palm Beach	38	Male	No		Yes	FL resident	04/14/20
59,117	Palm Beach	39	Male	Yes	BAHAMAS	Unknown	FL resident	04/14/20
59,118	Palm Beach	67	Male	No		Yes	FL resident	04/14/20
59,119	Palm Beach	51	Female	No		Unknown	FL resident	04/14/20
59,120	Palm Beach	24	Male	No		Unknown	FL resident	04/14/20

Coronavirus: line list of cases

Data verified as of Jun 14, 2020 at 10 AM

Data in this report are provisional and subject to change.

Case	County	Age	Gender	Travel related	Travel detail	Contact with a confirmed case	Jurisdiction	Date case counted
59,121	Palm Beach	81	Female	No		Yes	FL resident	04/14/20
59,122	Palm Beach	43	Male	Unknown		Unknown	FL resident	04/14/20
59,123	Palm Beach	60	Male	No		Unknown	FL resident	04/14/20
59,124	Palm Beach	81	Male	No		Unknown	FL resident	04/14/20
59,125	Palm Beach	85	Female	No		Unknown	FL resident	04/14/20
59,126	Palm Beach	37	Male	Unknown		No	FL resident	04/14/20
59,127	Palm Beach	55	Male	Unknown		Unknown	FL resident	04/14/20
59,128	Palm Beach	28	Female	No		Yes	FL resident	04/14/20
59,129	Palm Beach	86	Female	No		Yes	FL resident	04/14/20
59,130	Palm Beach	38	Male	No		Yes	FL resident	04/14/20
59,131	Palm Beach	56	Female	No		Yes	FL resident	04/14/20
59,132	Palm Beach	72	Female	No		Unknown	FL resident	04/14/20
59,133	Palm Beach	68	Female	Unknown			FL resident	04/14/20
59,134	Palm Beach	24	Male	Unknown		Yes	FL resident	04/14/20
59,135	Palm Beach	38	Male	No		No	FL resident	04/14/20
59,136	Palm Beach	62	Female	No		No	FL resident	04/14/20
59,137	Palm Beach	43	Male	No		Yes	FL resident	04/14/20
59,138	Palm Beach	78	Female	No		No	FL resident	04/14/20
59,139	Palm Beach	81	Female	No		Unknown	FL resident	04/14/20
59,140	Palm Beach	50	Male	No		Unknown	FL resident	04/14/20
59,141	Palm Beach	54	Male	No		Yes	FL resident	04/14/20
59,142	Palm Beach	25	Male	No		Yes	FL resident	04/14/20
59,143	Palm Beach	83	Female	No		Unknown	FL resident	04/14/20
59,144	Palm Beach	63	Female	No		Yes	FL resident	04/14/20
59,145	Palm Beach	81	Female	No		Unknown	FL resident	04/14/20
59,146	Palm Beach	55	Male	Unknown		Unknown	FL resident	04/14/20
59,147	Palm Beach	74	Female	No		Yes	FL resident	04/14/20
59,148	Palm Beach	59	Female	No		Yes	FL resident	04/14/20
59,149	Palm Beach	86	Female	No		Yes	FL resident	04/14/20
59,150	Palm Beach	28	Female	No		No	FL resident	04/14/20
59,151	Palm Beach	60	Male	No		No	FL resident	04/14/20
59,152	Palm Beach	60	Female	No		Yes	FL resident	04/14/20
59,153	Palm Beach	59	Female	Unknown		Unknown	FL resident	04/15/20
59,154	Palm Beach	70	Female	No		Yes	FL resident	04/15/20
59,155	Palm Beach	0	Male	No		Yes	FL resident	04/15/20
59,156	Palm Beach	43	Female	No		Yes	FL resident	04/15/20
59,157	Palm Beach	28	Female	No		No	FL resident	04/15/20
59,158	Palm Beach	58	Female	No		Yes	FL resident	04/15/20
59,159	Palm Beach	20	Female	No		No	FL resident	04/15/20
59,160	Palm Beach	62	Male	No		Yes	FL resident	04/15/20
59,161	Palm Beach	23	Male	Unknown		Unknown	FL resident	04/15/20
59,162	Palm Beach	58	Male	No		Yes	FL resident	04/15/20
59,163	Palm Beach	26	Male	No		Yes	FL resident	04/15/20
59,164	Palm Beach	37	Male	No		No	FL resident	04/15/20
59,165	Palm Beach	24	Female	No		No	FL resident	04/15/20
59,166	Palm Beach	54	Female	Unknown		Yes	FL resident	04/15/20
59,167	Palm Beach	97	Female	No		No	FL resident	04/15/20
59,168	Palm Beach	57	Female	Unknown		Unknown	FL resident	04/15/20
59,169	Palm Beach	82	Male	Unknown		Unknown	FL resident	04/15/20
59,170	Palm Beach	64	Female	No		No	FL resident	04/15/20
59,171	Palm Beach	43	Male	No		Yes	FL resident	04/15/20
59,172	Palm Beach	37	Female	No		Yes	FL resident	04/15/20
59,173	Palm Beach	60	Female	Unknown		Unknown	FL resident	04/15/20
59,174	Palm Beach	81	Female	No		No	FL resident	04/15/20
59,175	Palm Beach	62	Female	Unknown		Unknown	FL resident	04/15/20
59,176	Palm Beach	75	Male	No		Yes	FL resident	04/15/20
59,177	Palm Beach	31	Female	No		Yes	FL resident	04/15/20
59,178	Palm Beach	68	Female	No		Yes	FL resident	04/15/20
59,179	Palm Beach	36	Female	No		Yes	FL resident	04/15/20
59,180	Palm Beach	26	Male	Unknown		Unknown	FL resident	04/15/20
59,181	Palm Beach	90	Male	No		Unknown	FL resident	04/15/20
59,182	Palm Beach	65	Female	No		Yes	FL resident	04/15/20

Coronavirus: line list of cases

Data verified as of Jun 14, 2020 at 10 AM

Data in this report are provisional and subject to change.

Case	County	Age	Gender	Travel related	Travel detail	Contact with a confirmed case	Jurisdiction	Date case counted
59,183	Palm Beach	63	Male	No		Unknown	FL resident	04/15/20
59,184	Palm Beach	31	Male	No		Yes	FL resident	04/15/20
59,185	Palm Beach	43	Female	Unknown		Unknown	FL resident	04/15/20
59,186	Palm Beach	61	Female	Unknown		Unknown	FL resident	04/15/20
59,187	Palm Beach	44	Female	No		Yes	FL resident	04/15/20
59,188	Palm Beach	63	Male	No		Yes	FL resident	04/15/20
59,189	Palm Beach	71	Male	No		Yes	FL resident	04/15/20
59,190	Palm Beach	50	Male	No		Yes	FL resident	04/15/20
59,191	Palm Beach	58	Male	No		Yes	FL resident	04/15/20
59,192	Palm Beach	80	Male	No		Yes	FL resident	04/15/20
59,193	Palm Beach	29	Male	No		Yes	FL resident	04/15/20
59,194	Palm Beach	73	Male	No		No	FL resident	04/15/20
59,195	Palm Beach	64	Male	No		Unknown	FL resident	04/15/20
59,196	Palm Beach	70	Female	No		Unknown	FL resident	04/15/20
59,197	Palm Beach	50	Male	Unknown		Unknown	FL resident	04/15/20
59,198	Palm Beach	23	Female	Unknown		Unknown	FL resident	04/15/20
59,199	Palm Beach	61	Male	No		Unknown	FL resident	04/15/20
59,200	Palm Beach	71	Male	No		Unknown	FL resident	04/15/20
59,201	Palm Beach	89	Male	Unknown			FL resident	04/15/20
59,202	Palm Beach	25	Male	Unknown		Unknown	FL resident	04/15/20
59,203	Palm Beach	75	Male	Yes	CA; FL; SOUTH AMERICA	Yes	FL resident	04/15/20
59,204	Palm Beach	31	Female	No		Unknown	FL resident	04/15/20
59,205	Palm Beach	65	Female	Unknown		Unknown	FL resident	04/15/20
59,206	Palm Beach	30	Male	Unknown		Unknown	FL resident	04/15/20
59,207	Palm Beach	62	Female	No		No	FL resident	04/15/20
59,208	Palm Beach	42	Female	No		Unknown	FL resident	04/15/20
59,209	Palm Beach	78	Male	No		Unknown	FL resident	04/15/20
59,210	Palm Beach	88	Female	No		Unknown	FL resident	04/15/20
59,211	Palm Beach	37	Female	Unknown		Yes	FL resident	04/15/20
59,212	Palm Beach	86	Male	No		Unknown	FL resident	04/15/20
59,213	Palm Beach	21	Female	No		No	FL resident	04/15/20
59,214	Palm Beach	78	Female	No		Yes	FL resident	04/15/20
59,215	Palm Beach	83	Female	No		Yes	FL resident	04/15/20
59,216	Palm Beach	38	Female	Yes	CAMEROON; FL	Unknown	FL resident	04/15/20
59,217	Palm Beach	56	Male	Unknown		Yes	FL resident	04/15/20
59,218	Palm Beach	59	Male	No		No	FL resident	04/15/20
59,219	Palm Beach	85	Male	Unknown		Unknown	FL resident	04/15/20
59,220	Palm Beach	58	Female	No		Yes	FL resident	04/15/20
59,221	Palm Beach	81	Male	Unknown		Yes	FL resident	04/15/20
59,222	Palm Beach	75	Male	No			FL resident	04/15/20
59,223	Palm Beach	87	Male	No		Yes	FL resident	04/16/20
59,224	Palm Beach	67	Male	No		Unknown	FL resident	04/16/20
59,225	Palm Beach	21	Female	No		Yes	FL resident	04/16/20
59,226	Palm Beach	69	Female	Unknown		Yes	FL resident	04/16/20
59,227	Palm Beach	77	Female	No		Unknown	FL resident	04/16/20
59,228	Palm Beach	50	Male	No		Unknown	FL resident	04/16/20
59,229	Palm Beach	48	Female	Unknown		Unknown	FL resident	04/16/20
59,230	Palm Beach	29	Female	Unknown		Unknown	FL resident	04/16/20
59,231	Palm Beach	85	Female	No		Yes	FL resident	04/16/20
59,232	Palm Beach	19	Female	Yes	BAHAMAS; FL	No	FL resident	04/16/20
59,233	Palm Beach	44	Female	Unknown		Yes	FL resident	04/16/20
59,234	Palm Beach	34	Male	No		Yes	FL resident	04/16/20
59,235	Palm Beach	35	Female	No		Yes	FL resident	04/16/20
59,236	Palm Beach	52	Female	No		Unknown	FL resident	04/16/20
59,237	Palm Beach	57	Female	No		Unknown	FL resident	04/16/20
59,238	Palm Beach	52	Female	Yes	FL; SC	No	FL resident	04/16/20
59,239	Palm Beach	64	Male	Yes	NY	Unknown	FL resident	04/16/20
59,240	Palm Beach	24	Male	No		No	FL resident	04/16/20
59,241	Palm Beach	58	Male	No		Yes	FL resident	04/16/20
59,242	Palm Beach	65	Female	No		No	FL resident	04/16/20
59,243	Palm Beach	65	Male	Unknown		Unknown	FL resident	04/16/20
59,244	Palm Beach	29	Male	Unknown		Unknown	FL resident	04/16/20

Coronavirus: line list of cases

Data verified as of Jun 14, 2020 at 10 AM

Data in this report are provisional and subject to change.

Case	County	Age	Gender	Travel related	Travel detail	Contact with a confirmed case	Jurisdiction	Date case counted
59,245	Palm Beach	44	Male	Unknown		Unknown	FL resident	04/16/20
59,246	Palm Beach	19	Male	No		Yes	FL resident	04/16/20
59,247	Palm Beach	53	Male	No		Unknown	FL resident	04/16/20
59,248	Palm Beach	62	Male	No		Unknown	FL resident	04/16/20
59,249	Palm Beach	51	Male	No		Yes	FL resident	04/16/20
59,250	Palm Beach	54	Female	Unknown		Unknown	FL resident	04/16/20
59,251	Palm Beach	89	Male	No		Unknown	FL resident	04/16/20
59,252	Palm Beach	76	Male	No		Unknown	FL resident	04/16/20
59,253	Palm Beach	35	Female	No		No	FL resident	04/16/20
59,254	Palm Beach	45	Male	No		No	FL resident	04/16/20
59,255	Palm Beach	28	Male	No		No	FL resident	04/16/20
59,256	Palm Beach	63	Female	No		Yes	FL resident	04/16/20
59,257	Palm Beach	33	Female	No		No	FL resident	04/16/20
59,258	Palm Beach	60	Male	Unknown		Unknown	FL resident	04/16/20
59,259	Palm Beach	59	Male	No		No	FL resident	04/16/20
59,260	Palm Beach	85	Female	No		Unknown	FL resident	04/16/20
59,261	Palm Beach	66	Female	No		No	FL resident	04/16/20
59,262	Palm Beach	66	Male	No		Yes	FL resident	04/16/20
59,263	Palm Beach	57	Female	Unknown		Yes	FL resident	04/16/20
59,264	Palm Beach	79	Female	Unknown		Yes	FL resident	04/16/20
59,265	Palm Beach	46	Female	No		Yes	FL resident	04/16/20
59,266	Palm Beach	39	Female	No		No	FL resident	04/16/20
59,267	Palm Beach	48	Male	Unknown		Unknown	FL resident	04/16/20
59,268	Palm Beach	48	Male	No		Yes	FL resident	04/16/20
59,269	Palm Beach	30	Female	No		No	FL resident	04/16/20
59,270	Palm Beach	40	Female	No		Yes	FL resident	04/16/20
59,271	Palm Beach	22	Male	No		Yes	FL resident	04/16/20
59,272	Palm Beach	64	Male	No		No	FL resident	04/16/20
59,273	Palm Beach	42	Female	No		No	FL resident	04/16/20
59,274	Palm Beach	39	Female	No		No	FL resident	04/16/20
59,275	Palm Beach	36	Female	No		Yes	FL resident	04/16/20
59,276	Palm Beach	51	Male	No		No	FL resident	04/16/20
59,277	Palm Beach	53	Female	Yes	NY	No	FL resident	04/16/20
59,278	Palm Beach	76	Female	Yes	ARGENTINA; CA	Unknown	FL resident	04/16/20
59,279	Palm Beach	44	Male	Unknown		Unknown	FL resident	04/16/20
59,280	Palm Beach	73	Female	Unknown			FL resident	04/16/20
59,281	Palm Beach	57	Male	No		No	FL resident	04/16/20
59,282	Palm Beach	30	Female	No		Yes	FL resident	04/16/20
59,283	Palm Beach	57	Male	No		No	FL resident	04/16/20
59,284	Palm Beach	36	Female	Unknown		Unknown	FL resident	04/16/20
59,285	Palm Beach	33	Female	No		Yes	FL resident	04/16/20
59,286	Palm Beach	32	Male	No		Yes	FL resident	04/16/20
59,287	Palm Beach	71	Female	No		No	FL resident	04/16/20
59,288	Palm Beach	56	Female	Yes	FL; ISRAEL	Yes	FL resident	04/16/20
59,289	Palm Beach	90	Female	No		Unknown	FL resident	04/16/20
59,290	Palm Beach	46	Female	No		Yes	FL resident	04/16/20
59,291	Palm Beach	48	Male	No		No	FL resident	04/16/20
59,292	Palm Beach	18	Female	No		Yes	FL resident	04/16/20
59,293	Palm Beach	58	Male	No		No	FL resident	04/16/20
59,294	Palm Beach	64	Female	No		No	FL resident	04/16/20
59,295	Palm Beach	64	Female	No		Yes	FL resident	04/16/20
59,296	Palm Beach	63	Male	No		No	FL resident	04/16/20
59,297	Palm Beach	41	Male	Unknown		Unknown	FL resident	04/16/20
59,298	Palm Beach	60	Male	No		No	FL resident	04/16/20
59,299	Palm Beach	20	Female	No		Yes	FL resident	04/16/20
59,300	Palm Beach	53	Male	Unknown		Unknown	FL resident	04/16/20
59,301	Palm Beach	68	Male	Yes	FL; NY	No	FL resident	04/16/20
59,302	Palm Beach	71	Female	No		Yes	FL resident	04/16/20
59,303	Palm Beach	31	Female	No		Yes	FL resident	04/16/20
59,304	Palm Beach	55	Female	No		No	FL resident	04/16/20
59,305	Palm Beach	73	Male	No		No	FL resident	04/16/20
59,306	Palm Beach	44	Female	No		Yes	FL resident	04/16/20

Coronavirus: line list of cases

Data verified as of Jun 14, 2020 at 10 AM

Data in this report are provisional and subject to change.

Case	County	Age	Gender	Travel related	Travel detail	Contact with a confirmed case	Jurisdiction	Date case counted
59,307	Palm Beach	73	Male	No		No	FL resident	04/16/20
59,308	Palm Beach	57	Female	No		No	FL resident	04/16/20
59,309	Palm Beach	58	Male	Unknown		Unknown	FL resident	04/16/20
59,310	Palm Beach	70	Male	Unknown		Unknown	FL resident	04/16/20
59,311	Palm Beach	40	Female	No		Yes	FL resident	04/16/20
59,312	Palm Beach	33	Female	Unknown		Unknown	FL resident	04/16/20
59,313	Palm Beach	36	Male	Unknown		Unknown	FL resident	04/16/20
59,314	Palm Beach	21	Male	No		Unknown	FL resident	04/16/20
59,315	Palm Beach	37	Female	No		No	FL resident	04/16/20
59,316	Palm Beach	47	Male	No		Yes	FL resident	04/16/20
59,317	Palm Beach	44	Female	Unknown		Unknown	FL resident	04/16/20
59,318	Palm Beach	41	Male	Unknown		Unknown	FL resident	04/16/20
59,319	Palm Beach	85	Female	Unknown		Unknown	FL resident	04/16/20
59,320	Palm Beach	85	Male	No		Unknown	FL resident	04/16/20
59,321	Palm Beach	69	Male	No		Yes	FL resident	04/16/20
59,322	Palm Beach	63	Female	No		Yes	FL resident	04/16/20
59,323	Palm Beach	84	Female	No			FL resident	04/16/20
59,324	Palm Beach	50	Female	Unknown		Unknown	FL resident	04/16/20
59,325	Palm Beach	67	Female	No		No	FL resident	04/16/20
59,326	Palm Beach	82	Female	No		Unknown	FL resident	04/16/20
59,327	Palm Beach	48	Male	No		No	FL resident	04/16/20
59,328	Palm Beach	69	Female	No		No	FL resident	04/16/20
59,329	Palm Beach	83	Female	No		Unknown	FL resident	04/16/20
59,330	Palm Beach	61	Male	Unknown		No	FL resident	04/16/20
59,331	Palm Beach	76	Male	No		No	FL resident	04/16/20
59,332	Palm Beach	49	Female	Yes	DOMINICAN REPUBLIC; FL	Yes	FL resident	04/16/20
59,333	Palm Beach	3	Male	No		Yes	FL resident	04/16/20
59,334	Palm Beach	48	Female	No		Yes	FL resident	04/16/20
59,335	Palm Beach	28	Male	No		Yes	FL resident	04/16/20
59,336	Palm Beach	57	Male	Unknown		Unknown	FL resident	04/16/20
59,337	Palm Beach	57	Female	No		No	FL resident	04/16/20
59,338	Palm Beach	51	Female	No		No	FL resident	04/16/20
59,339	Palm Beach	26	Female	No		Yes	FL resident	04/16/20
59,340	Palm Beach	23	Female	No		Yes	FL resident	04/16/20
59,341	Palm Beach	56	Female	No		No	FL resident	04/16/20
59,342	Palm Beach	43	Female	No		No	FL resident	04/16/20
59,343	Palm Beach	35	Male	Unknown		Unknown	FL resident	04/16/20
59,344	Palm Beach	96	Female	No		No	FL resident	04/16/20
59,345	Palm Beach	57	Female	No		Yes	FL resident	04/16/20
59,346	Palm Beach	36	Female	No		Yes	FL resident	04/16/20
59,347	Palm Beach	50	Female	No		Unknown	FL resident	04/17/20
59,348	Palm Beach	66	Female	Unknown		Unknown	FL resident	04/17/20
59,349	Palm Beach	46	Male	No		No	FL resident	04/17/20
59,350	Palm Beach	95	Female	No		Unknown	FL resident	04/17/20
59,351	Palm Beach	44	Female	Unknown		Yes	FL resident	04/17/20
59,352	Palm Beach	51	Female	No		No	FL resident	04/17/20
59,353	Palm Beach	44	Male	No		No	FL resident	04/17/20
59,354	Palm Beach	33	Female	Unknown		Unknown	FL resident	04/17/20
59,355	Palm Beach	84	Male	Unknown			FL resident	04/17/20
59,356	Palm Beach	61	Male	No		No	FL resident	04/17/20
59,357	Palm Beach	35	Male	No		Yes	FL resident	04/17/20
59,358	Palm Beach	62	Male	No		Yes	FL resident	04/17/20
59,359	Palm Beach	48	Female	No		No	FL resident	04/17/20
59,360	Palm Beach	89	Female	No		No	FL resident	04/17/20
59,361	Palm Beach	51	Male	No		No	FL resident	04/17/20
59,362	Palm Beach	56	Male	No		No	FL resident	04/17/20
59,363	Palm Beach	45	Male	No		No	FL resident	04/17/20
59,364	Palm Beach	87	Female	No		No	FL resident	04/17/20
59,365	Palm Beach	64	Male	Unknown		Unknown	FL resident	04/17/20
59,366	Palm Beach	26	Male	No		No	FL resident	04/17/20
59,367	Palm Beach	76	Female	No		Unknown	FL resident	04/17/20
59,368	Palm Beach	4	Female	No		Unknown	FL resident	04/17/20

Coronavirus: line list of cases

Data verified as of Jun 14, 2020 at 10 AM

Data in this report are provisional and subject to change.

Case	County	Age	Gender	Travel related	Travel detail	Contact with a confirmed case	Jurisdiction	Date case counted
59,369	Palm Beach	70	Male	Unknown		Unknown	FL resident	04/17/20
59,370	Palm Beach	85	Female	No		No	FL resident	04/17/20
59,371	Palm Beach	89	Female	No			FL resident	04/17/20
59,372	Palm Beach	79	Male	No		Unknown	FL resident	04/17/20
59,373	Palm Beach	14	Male	No		No	FL resident	04/17/20
59,374	Palm Beach	69	Male	No		No	FL resident	04/17/20
59,375	Palm Beach	49	Male	Unknown		Unknown	FL resident	04/17/20
59,376	Palm Beach	63	Male	No		Yes	FL resident	04/17/20
59,377	Palm Beach	38	Male	No		No	FL resident	04/17/20
59,378	Palm Beach	62	Male	No		Yes	FL resident	04/17/20
59,379	Palm Beach	67	Female	No		No	FL resident	04/17/20
59,380	Palm Beach	57	Female	No		Unknown	FL resident	04/17/20
59,381	Palm Beach	84	Female	No		Unknown	FL resident	04/17/20
59,382	Palm Beach	54	Male	No		Yes	FL resident	04/17/20
59,383	Palm Beach	67	Male	No		Yes	FL resident	04/17/20
59,384	Palm Beach	60	Female	No		No	FL resident	04/17/20
59,385	Palm Beach	54	Male	No		No	FL resident	04/17/20
59,386	Palm Beach	28	Male	Unknown		Unknown	FL resident	04/17/20
59,387	Palm Beach	28	Male	No		Yes	FL resident	04/17/20
59,388	Palm Beach	41	Female	No		No	FL resident	04/17/20
59,389	Palm Beach	28	Female	No		Yes	FL resident	04/17/20
59,390	Palm Beach	36	Male	Unknown		Unknown	FL resident	04/17/20
59,391	Palm Beach	71	Female	No		Yes	FL resident	04/17/20
59,392	Palm Beach	62	Male	No		No	FL resident	04/17/20
59,393	Palm Beach	63	Male	No		Yes	FL resident	04/17/20
59,394	Palm Beach	76	Male	No		Yes	FL resident	04/17/20
59,395	Palm Beach	57	Female	No		No	FL resident	04/17/20
59,396	Palm Beach	23	Female	Yes	FL; UNKNOWN	No	FL resident	04/17/20
59,397	Palm Beach	32	Female	Unknown		Yes	FL resident	04/17/20
59,398	Palm Beach	24	Male	Yes	FL; UNKNOWN	No	FL resident	04/17/20
59,399	Palm Beach	68	Female	No		No	FL resident	04/17/20
59,400	Palm Beach	45	Female	No		No	FL resident	04/17/20
59,401	Palm Beach	22	Male	No		No	FL resident	04/17/20
59,402	Palm Beach	26	Female	No		No	FL resident	04/17/20
59,403	Palm Beach	79	Male	Unknown		Yes	FL resident	04/17/20
59,404	Palm Beach	76	Female	Unknown		Yes	FL resident	04/17/20
59,405	Palm Beach	21	Male	Unknown		Unknown	FL resident	04/17/20
59,406	Palm Beach	35	Female	Yes	FL; UNKNOWN	Yes	FL resident	04/17/20
59,407	Palm Beach	80	Male	No		No	FL resident	04/17/20
59,408	Palm Beach	52	Female	No		No	FL resident	04/17/20
59,409	Palm Beach	49	Female	No		No	FL resident	04/17/20
59,410	Palm Beach	62	Female	No		No	FL resident	04/17/20
59,411	Palm Beach	67	Female	No		Unknown	FL resident	04/17/20
59,412	Palm Beach	70	Male	No		No	FL resident	04/17/20
59,413	Palm Beach	28	Male	No		No	FL resident	04/17/20
59,414	Palm Beach	69	Female	No		Yes	FL resident	04/17/20
59,415	Palm Beach	75	Female	No		Yes	FL resident	04/17/20
59,416	Palm Beach	79	Male	No		Yes	FL resident	04/17/20
59,417	Palm Beach	38	Male	Unknown		Unknown	FL resident	04/17/20
59,418	Palm Beach	35	Male	No		No	FL resident	04/17/20
59,419	Palm Beach	53	Female	Unknown		Unknown	FL resident	04/17/20
59,420	Palm Beach	59	Female	Unknown		Unknown	FL resident	04/17/20
59,421	Palm Beach	21	Female	No		No	FL resident	04/17/20
59,422	Palm Beach	34	Male	Unknown		Unknown	FL resident	04/17/20
59,423	Palm Beach	37	Male	No		Unknown	FL resident	04/17/20
59,424	Palm Beach	37	Male	No		Yes	FL resident	04/17/20
59,425	Palm Beach	37	Female	No		No	FL resident	04/17/20
59,426	Palm Beach	48	Female	No		Yes	FL resident	04/17/20
59,427	Palm Beach	49	Male	No		No	FL resident	04/17/20
59,428	Palm Beach	32	Female	No		No	FL resident	04/17/20
59,429	Palm Beach	30	Male	No		No	FL resident	04/17/20
59,430	Palm Beach	61	Male	No		No	FL resident	04/17/20

Coronavirus: line list of cases

Data verified as of Jun 14, 2020 at 10 AM

Data in this report are provisional and subject to change.

Case	County	Age	Gender	Travel related	Travel detail	Contact with a confirmed case	Jurisdiction	Date case counted
59,431	Palm Beach	25	Female	No		Yes	FL resident	04/17/20
59,432	Palm Beach	49	Female	Yes	ISRAEL	No	FL resident	04/17/20
59,433	Palm Beach	64	Male	No		Yes	FL resident	04/17/20
59,434	Palm Beach	60	Male	Unknown		Unknown	FL resident	04/17/20
59,435	Palm Beach	77	Female	No		Yes	FL resident	04/17/20
59,436	Palm Beach	25	Female	No		Yes	FL resident	04/17/20
59,437	Palm Beach	34	Male	Yes	FL; UNKNOWN	No	FL resident	04/17/20
59,438	Palm Beach	53	Female	No		No	FL resident	04/17/20
59,439	Palm Beach	35	Male	No		No	FL resident	04/17/20
59,440	Palm Beach	27	Female	Yes	FL; UNKNOWN	No	FL resident	04/17/20
59,441	Palm Beach	15	Female	Yes	FL; UNKNOWN	No	FL resident	04/17/20
59,442	Palm Beach	78	Male	No		No	FL resident	04/17/20
59,443	Palm Beach	41	Female	Unknown		Yes	FL resident	04/17/20
59,444	Palm Beach	46	Male	No		Yes	FL resident	04/17/20
59,445	Palm Beach	25	Female	No		No	FL resident	04/17/20
59,446	Palm Beach	55	Male	No		Yes	FL resident	04/17/20
59,447	Palm Beach	58	Male	Unknown		Unknown	FL resident	04/17/20
59,448	Palm Beach	47	Female	No		Yes	FL resident	04/17/20
59,449	Palm Beach	53	Female	No		No	FL resident	04/17/20
59,450	Palm Beach	53	Male	No		Unknown	FL resident	04/17/20
59,451	Palm Beach	61	Male	No		No	FL resident	04/17/20
59,452	Palm Beach	38	Male	No		Yes	FL resident	04/17/20
59,453	Palm Beach	53	Male	No		Yes	FL resident	04/17/20
59,454	Palm Beach	47	Male	No		Yes	FL resident	04/17/20
59,455	Palm Beach	34	Male	No		Yes	FL resident	04/17/20
59,456	Palm Beach	26	Female	No		Yes	FL resident	04/17/20
59,457	Palm Beach	48	Female	No		Yes	FL resident	04/17/20
59,458	Palm Beach	37	Male	Unknown		Unknown	FL resident	04/17/20
59,459	Palm Beach	37	Female	No		Unknown	FL resident	04/17/20
59,460	Palm Beach	23	Male	No		Yes	FL resident	04/17/20
59,461	Palm Beach	47	Female	No		Yes	FL resident	04/17/20
59,462	Palm Beach	31	Female	No		No	FL resident	04/17/20
59,463	Palm Beach	32	Female	No		Yes	FL resident	04/17/20
59,464	Palm Beach	74	Male	No		No	FL resident	04/17/20
59,465	Palm Beach	46	Female	Unknown		Unknown	FL resident	04/17/20
59,466	Palm Beach	64	Female	No		Unknown	FL resident	04/17/20
59,467	Palm Beach	88	Male	No		No	FL resident	04/17/20
59,468	Palm Beach	56	Male	No		Yes	FL resident	04/17/20
59,469	Palm Beach	35	Female	Unknown		Yes	FL resident	04/17/20
59,470	Palm Beach	35	Male	No		No	FL resident	04/17/20
59,471	Palm Beach	50	Female	Unknown		Unknown	FL resident	04/17/20
59,472	Palm Beach	48	Female	No		Yes	FL resident	04/17/20
59,473	Palm Beach	57	Female	Unknown		Unknown	FL resident	04/17/20
59,474	Palm Beach	47	Male	No		Unknown	FL resident	04/17/20
59,475	Palm Beach	78	Male	No		Unknown	FL resident	04/17/20
59,476	Palm Beach	38	Female	No		No	FL resident	04/17/20
59,477	Palm Beach	76	Female	No		Unknown	FL resident	04/17/20
59,478	Palm Beach	34	Female	No		No	FL resident	04/17/20
59,479	Palm Beach	62	Female	No		Yes	FL resident	04/17/20
59,480	Palm Beach	53	Male	No		Yes	FL resident	04/17/20
59,481	Palm Beach	67	Male	No		No	FL resident	04/17/20
59,482	Palm Beach	54	Male	No		No	FL resident	04/17/20
59,483	Palm Beach	71	Male	No		No	FL resident	04/17/20
59,484	Palm Beach	79	Female	No		Yes	FL resident	04/17/20
59,485	Palm Beach	32	Female	No		Yes	FL resident	04/17/20
59,486	Palm Beach	42	Male	No		Yes	FL resident	04/17/20
59,487	Palm Beach	84	Male	Unknown		Unknown	FL resident	04/17/20
59,488	Palm Beach	87	Male	No		Yes	FL resident	04/17/20
59,489	Palm Beach	60	Female	No		No	FL resident	04/17/20
59,490	Palm Beach	32	Female	Unknown		No	FL resident	04/17/20
59,491	Palm Beach	43	Female	Unknown		Unknown	FL resident	04/17/20
59,492	Palm Beach	61	Male	No		Unknown	FL resident	04/17/20

Coronavirus: line list of cases

Data verified as of Jun 14, 2020 at 10 AM

Data in this report are provisional and subject to change.

Case	County	Age	Gender	Travel related	Travel detail	Contact with a confirmed case	Jurisdiction	Date case counted
59,493	Palm Beach	69	Female	No		Yes	FL resident	04/17/20
59,494	Palm Beach	38	Female	No		Yes	FL resident	04/17/20
59,495	Palm Beach	75	Female	Yes	FL; HAITI	Yes	FL resident	04/17/20
59,496	Palm Beach	23	Male	No		Yes	FL resident	04/18/20
59,497	Palm Beach	54	Male	No		Yes	FL resident	04/18/20
59,498	Palm Beach	35	Male	No		Unknown	FL resident	04/18/20
59,499	Palm Beach	18	Female	No		Yes	FL resident	04/18/20
59,500	Palm Beach	33	Female	No		Yes	FL resident	04/18/20
59,501	Palm Beach	77	Male	No		Unknown	FL resident	04/18/20
59,502	Palm Beach	41	Female	No		No	FL resident	04/18/20
59,503	Palm Beach	19	Male	No		No	FL resident	04/18/20
59,504	Palm Beach	54	Female	No		Yes	FL resident	04/18/20
59,505	Palm Beach	30	Male	No		No	FL resident	04/18/20
59,506	Palm Beach	31	Female	No		Yes	FL resident	04/18/20
59,507	Palm Beach	61	Female	No		Unknown	FL resident	04/18/20
59,508	Palm Beach	55	Male	No		Yes	FL resident	04/18/20
59,509	Palm Beach	19	Female	No		Yes	FL resident	04/18/20
59,510	Palm Beach	74	Male	No		Unknown	FL resident	04/18/20
59,511	Palm Beach	65	Female	No		Unknown	FL resident	04/18/20
59,512	Palm Beach	67	Male	No		No	FL resident	04/18/20
59,513	Palm Beach	95	Female	No		No	FL resident	04/18/20
59,514	Palm Beach	87	Male	No		No	FL resident	04/18/20
59,515	Palm Beach	92	Female	No		Unknown	FL resident	04/18/20
59,516	Palm Beach	65	Male	No		No	FL resident	04/18/20
59,517	Palm Beach	40	Male	Unknown		Unknown	FL resident	04/18/20
59,518	Palm Beach	41	Male	No		Yes	FL resident	04/18/20
59,519	Palm Beach	52	Male	No		Unknown	FL resident	04/18/20
59,520	Palm Beach	91	Male	No		Unknown	FL resident	04/18/20
59,521	Palm Beach	37	Female	No		Unknown	FL resident	04/18/20
59,522	Palm Beach	75	Female	No		Unknown	FL resident	04/18/20
59,523	Palm Beach	41	Male	No		Yes	FL resident	04/18/20
59,524	Palm Beach	46	Male	No		Yes	FL resident	04/18/20
59,525	Palm Beach	70	Male	No		No	FL resident	04/18/20
59,526	Palm Beach	62	Male	No		Yes	FL resident	04/18/20
59,527	Palm Beach	74	Male	No		Unknown	FL resident	04/18/20
59,528	Palm Beach	62	Male	No		Yes	FL resident	04/18/20
59,529	Palm Beach	79	Male	No		Unknown	FL resident	04/18/20
59,530	Palm Beach	71	Female	No		No	FL resident	04/18/20
59,531	Palm Beach	57	Male	No		Yes	FL resident	04/19/20
59,532	Palm Beach	33	Male	Unknown		Yes	FL resident	04/19/20
59,533	Palm Beach	74	Female	Unknown		Unknown	FL resident	04/19/20
59,534	Palm Beach	59	Female	No		No	FL resident	04/19/20
59,535	Palm Beach	75	Male	Unknown		Yes	FL resident	04/19/20
59,536	Palm Beach	46	Female	No		Yes	FL resident	04/19/20
59,537	Palm Beach	64	Male	No		Yes	FL resident	04/19/20
59,538	Palm Beach	93	Male	No		Unknown	FL resident	04/19/20
59,539	Palm Beach	62	Male	Unknown		Unknown	FL resident	04/19/20
59,540	Palm Beach	73	Male	No		Yes	FL resident	04/19/20
59,541	Palm Beach	28	Male	No		No	FL resident	04/19/20
59,542	Palm Beach	63	Female	Unknown		Unknown	FL resident	04/19/20
59,543	Palm Beach	69	Male	No		Unknown	FL resident	04/19/20
59,544	Palm Beach	46	Male	No		Unknown	FL resident	04/19/20
59,545	Palm Beach	81	Male	No		No	FL resident	04/19/20
59,546	Palm Beach	51	Female	No		Yes	FL resident	04/19/20
59,547	Palm Beach	60	Female	No		Yes	FL resident	04/19/20
59,548	Palm Beach	87	Male	No			FL resident	04/19/20
59,549	Palm Beach	82	Male	No		Unknown	FL resident	04/19/20
59,550	Palm Beach	73	Male	No		Unknown	FL resident	04/19/20
59,551	Palm Beach	71	Male	No		Unknown	FL resident	04/19/20
59,552	Palm Beach	25	Male	Unknown		Yes	FL resident	04/19/20
59,553	Palm Beach	59	Female	No		No	FL resident	04/19/20
59,554	Palm Beach	58	Female	No		Yes	FL resident	04/19/20

Coronavirus: line list of cases

Data verified as of Jun 14, 2020 at 10 AM

Data in this report are provisional and subject to change.

Case	County	Age	Gender	Travel related	Travel detail	Contact with a confirmed case	Jurisdiction	Date case counted
59,555	Palm Beach	51	Male	No		No	FL resident	04/19/20
59,556	Palm Beach	51	Male	Unknown			FL resident	04/19/20
59,557	Palm Beach	83	Male	No		Unknown	FL resident	04/19/20
59,558	Palm Beach	95	Male	No		Yes	FL resident	04/19/20
59,559	Palm Beach	64	Male	No		Yes	FL resident	04/19/20
59,560	Palm Beach	21	Male	No		Yes	FL resident	04/19/20
59,561	Palm Beach	87	Male	Unknown		Yes	FL resident	04/19/20
59,562	Palm Beach	54	Male	No		Yes	FL resident	04/19/20
59,563	Palm Beach	46	Female	Unknown		Yes	FL resident	04/19/20
59,564	Palm Beach	46	Male	No		Yes	FL resident	04/19/20
59,565	Palm Beach	57	Female	No		Yes	FL resident	04/19/20
59,566	Palm Beach	0	Male	No		Yes	FL resident	04/20/20
59,567	Palm Beach	4	Male	No		Yes	FL resident	04/20/20
59,568	Palm Beach	53	Female	Unknown		Unknown	FL resident	04/20/20
59,569	Palm Beach	41	Female	Unknown		Unknown	FL resident	04/20/20
59,570	Palm Beach	95	Female	No		Unknown	FL resident	04/20/20
59,571	Palm Beach	35	Female	Unknown		Unknown	FL resident	04/20/20
59,572	Palm Beach	66	Female	Unknown			FL resident	04/20/20
59,573	Palm Beach	68	Male	Unknown			FL resident	04/20/20
59,574	Palm Beach	39	Female	No		Unknown	FL resident	04/20/20
59,575	Palm Beach	34	Male	Unknown		No	FL resident	04/20/20
59,576	Palm Beach	80	Male	Unknown		Unknown	FL resident	04/20/20
59,577	Palm Beach	20	Male	Unknown		No	FL resident	04/20/20
59,578	Palm Beach	75	Female	No		Yes	FL resident	04/20/20
59,579	Palm Beach	22	Female	No		Yes	FL resident	04/20/20
59,580	Palm Beach	36	Male	No		Yes	FL resident	04/20/20
59,581	Palm Beach	85	Female	No		Yes	FL resident	04/20/20
59,582	Palm Beach	63	Female	No		Yes	FL resident	04/20/20
59,583	Palm Beach	55	Male	No		Yes	FL resident	04/20/20
59,584	Palm Beach	66	Male	No		Yes	FL resident	04/20/20
59,585	Palm Beach	88	Male	Unknown			FL resident	04/20/20
59,586	Palm Beach	58	Male	Unknown		Unknown	FL resident	04/20/20
59,587	Palm Beach	91	Female	No			FL resident	04/20/20
59,588	Palm Beach	61	Female	Unknown		Unknown	FL resident	04/20/20
59,589	Palm Beach	50	Male	No		No	FL resident	04/20/20
59,590	Palm Beach	47	Male	No		No	FL resident	04/20/20
59,591	Palm Beach	57	Male	Unknown		No	FL resident	04/20/20
59,592	Palm Beach	40	Female	Unknown		Unknown	FL resident	04/20/20
59,593	Palm Beach	84	Female	No		Unknown	FL resident	04/20/20
59,594	Palm Beach	59	Male	Unknown		Unknown	FL resident	04/20/20
59,595	Palm Beach	81	Male	Unknown		No	FL resident	04/20/20
59,596	Palm Beach	40	Female	Unknown		Unknown	FL resident	04/20/20
59,597	Palm Beach	63	Female	No		No	FL resident	04/20/20
59,598	Palm Beach	41	Male	Unknown		Yes	FL resident	04/20/20
59,599	Palm Beach	43	Female	No		Yes	FL resident	04/20/20
59,600	Palm Beach	24	Female	No		Yes	FL resident	04/20/20
59,601	Palm Beach	28	Female	No		Unknown	FL resident	04/20/20
59,602	Palm Beach	51	Male	No		Yes	FL resident	04/20/20
59,603	Palm Beach	22	Male	No		Yes	FL resident	04/20/20
59,604	Palm Beach	19	Female	Unknown		Yes	FL resident	04/20/20
59,605	Palm Beach	70	Male	No		Yes	FL resident	04/20/20
59,606	Palm Beach	29	Male	No		No	FL resident	04/20/20
59,607	Palm Beach	52	Female	No		Yes	FL resident	04/20/20
59,608	Palm Beach	58	Male	No		No	FL resident	04/20/20
59,609	Palm Beach	52	Male	No		No	FL resident	04/20/20
59,610	Palm Beach	23	Male	No		No	FL resident	04/20/20
59,611	Palm Beach	23	Female	Unknown		Unknown	FL resident	04/20/20
59,612	Palm Beach	41	Male	No		Yes	FL resident	04/20/20
59,613	Palm Beach	51	Female	Unknown		Yes	FL resident	04/20/20
59,614	Palm Beach	63	Female	No		Yes	FL resident	04/20/20
59,615	Palm Beach	57	Female	Unknown		Unknown	FL resident	04/20/20
59,616	Palm Beach	52	Male	Unknown		Yes	FL resident	04/20/20

Coronavirus: line list of cases

Data verified as of Jun 14, 2020 at 10 AM

Data in this report are provisional and subject to change.

Case	County	Age	Gender	Travel related	Travel detail	Contact with a confirmed case	Jurisdiction	Date case counted
59,617	Palm Beach	59	Male	Unknown		Unknown	FL resident	04/20/20
59,618	Palm Beach	72	Male	Unknown			FL resident	04/20/20
59,619	Palm Beach	29	Male	No		Yes	FL resident	04/20/20
59,620	Palm Beach	40	Female	No		Yes	FL resident	04/20/20
59,621	Palm Beach	32	Male	Unknown		Unknown	FL resident	04/20/20
59,622	Palm Beach	60	Male	Unknown		Unknown	FL resident	04/20/20
59,623	Palm Beach	31	Male	Unknown		Unknown	FL resident	04/20/20
59,624	Palm Beach	37	Female	No		Unknown	FL resident	04/20/20
59,625	Palm Beach	24	Male	Unknown		Unknown	FL resident	04/20/20
59,626	Palm Beach	4	Female	Unknown		Unknown	FL resident	04/20/20
59,627	Palm Beach	38	Female	Unknown		Unknown	FL resident	04/20/20
59,628	Palm Beach	61	Male	Unknown		Unknown	FL resident	04/20/20
59,629	Palm Beach	23	Male	No		Yes	FL resident	04/20/20
59,630	Palm Beach	57	Male	No		Yes	FL resident	04/20/20
59,631	Palm Beach	27	Female	Unknown		Unknown	FL resident	04/20/20
59,632	Palm Beach	49	Female	No		Yes	FL resident	04/20/20
59,633	Palm Beach	75	Male	Unknown			FL resident	04/20/20
59,634	Palm Beach	41	Male	Unknown		Unknown	FL resident	04/20/20
59,635	Palm Beach	58	Male	Unknown		Unknown	FL resident	04/20/20
59,636	Palm Beach	41	Female	Unknown		Unknown	FL resident	04/20/20
59,637	Palm Beach	24	Male	No		No	FL resident	04/20/20
59,638	Palm Beach	40	Male	No		No	FL resident	04/20/20
59,639	Palm Beach	33	Male	No		Yes	FL resident	04/20/20
59,640	Palm Beach	62	Female	Unknown		Yes	FL resident	04/20/20
59,641	Palm Beach	71	Female	No		Unknown	FL resident	04/20/20
59,642	Palm Beach	90	Male	No		Unknown	FL resident	04/20/20
59,643	Palm Beach	41	Female	No		Yes	FL resident	04/20/20
59,644	Palm Beach	64	Male	No		Yes	FL resident	04/20/20
59,645	Palm Beach	32	Male	Unknown		Unknown	FL resident	04/20/20
59,646	Palm Beach	7	Male	No		No	FL resident	04/20/20
59,647	Palm Beach	87	Female	No			FL resident	04/20/20
59,648	Palm Beach	64	Male	Unknown		Unknown	FL resident	04/20/20
59,649	Palm Beach	62	Female	Unknown		Unknown	FL resident	04/20/20
59,650	Palm Beach	42	Female	Yes	CO	Unknown	FL resident	04/20/20
59,651	Palm Beach	81	Female	No		Unknown	FL resident	04/20/20
59,652	Palm Beach	92	Female	No		Yes	FL resident	04/20/20
59,653	Palm Beach	80	Female	No		Yes	FL resident	04/20/20
59,654	Palm Beach	54	Female	No		Unknown	FL resident	04/20/20
59,655	Palm Beach	78	Male	Unknown		Unknown	FL resident	04/20/20
59,656	Palm Beach	57	Female	No		Unknown	FL resident	04/20/20
59,657	Palm Beach	67	Male	No		No	FL resident	04/20/20
59,658	Palm Beach	81	Male	No		Unknown	FL resident	04/21/20
59,659	Palm Beach	2	Male	No		Yes	FL resident	04/21/20
59,660	Palm Beach	83	Male	No		Unknown	FL resident	04/21/20
59,661	Palm Beach	84	Male	No		No	FL resident	04/21/20
59,662	Palm Beach	58	Female	No		Yes	FL resident	04/21/20
59,663	Palm Beach	84	Male	No		Unknown	FL resident	04/21/20
59,664	Palm Beach	22	Male	Unknown		Unknown	FL resident	04/21/20
59,665	Palm Beach	38	Male	No		Yes	FL resident	04/21/20
59,666	Palm Beach	82	Male	Unknown		Unknown	FL resident	04/21/20
59,667	Palm Beach	37	Male	No		Yes	FL resident	04/21/20
59,668	Palm Beach	46	Female	No		Yes	FL resident	04/21/20
59,669	Palm Beach	43	Male	No		Yes	FL resident	04/21/20
59,670	Palm Beach	26	Male	No		No	FL resident	04/21/20
59,671	Palm Beach	41	Male	Unknown		Unknown	FL resident	04/21/20
59,672	Palm Beach	87	Female	No			FL resident	04/21/20
59,673	Palm Beach	88	Male	No		Unknown	FL resident	04/21/20
59,674	Palm Beach	83	Female	No		Unknown	FL resident	04/21/20
59,675	Palm Beach	32	Female	No		Unknown	FL resident	04/21/20
59,676	Palm Beach	64	Male	No		Unknown	FL resident	04/21/20
59,677	Palm Beach	80	Female	No		Unknown	FL resident	04/21/20
59,678	Palm Beach	43	Male	No		Yes	FL resident	04/21/20

Coronavirus: line list of cases

Data verified as of Jun 14, 2020 at 10 AM

Data in this report are provisional and subject to change.

Case	County	Age	Gender	Travel related	Travel detail	Contact with a confirmed case	Jurisdiction	Date case counted
59,679	Palm Beach	44	Male	No		No	FL resident	04/21/20
59,680	Palm Beach	42	Female	No		Yes	FL resident	04/21/20
59,681	Palm Beach	68	Female	Unknown		Unknown	FL resident	04/21/20
59,682	Palm Beach	71	Female	Unknown		Unknown	FL resident	04/21/20
59,683	Palm Beach	40	Female	Yes	NY	Yes	FL resident	04/21/20
59,684	Palm Beach	42	Female	No		Yes	FL resident	04/21/20
59,685	Palm Beach	64	Male	Unknown		Unknown	FL resident	04/21/20
59,686	Palm Beach	28	Male	No		No	FL resident	04/21/20
59,687	Palm Beach	27	Male	No		No	FL resident	04/21/20
59,688	Palm Beach	35	Male	Unknown		Unknown	FL resident	04/21/20
59,689	Palm Beach	60	Male	No		No	FL resident	04/21/20
59,690	Palm Beach	68	Male	No		Unknown	FL resident	04/21/20
59,691	Palm Beach	92	Female	No		No	FL resident	04/21/20
59,692	Palm Beach	48	Male	No		No	FL resident	04/21/20
59,693	Palm Beach	45	Female	No		Yes	FL resident	04/21/20
59,694	Palm Beach	19	Male	Unknown		Yes	FL resident	04/21/20
59,695	Palm Beach	85	Male	No		Yes	FL resident	04/21/20
59,696	Palm Beach	12	Male	No		Yes	FL resident	04/21/20
59,697	Palm Beach	24	Male	No		No	FL resident	04/21/20
59,698	Palm Beach	60	Male	No		Unknown	FL resident	04/21/20
59,699	Palm Beach	86	Female	No		No	FL resident	04/21/20
59,700	Palm Beach	23	Male	Unknown		Unknown	FL resident	04/21/20
59,701	Palm Beach	53	Female	Unknown		Unknown	FL resident	04/21/20
59,702	Palm Beach	30	Female	Unknown		No	FL resident	04/21/20
59,703	Palm Beach	54	Male	No		No	FL resident	04/21/20
59,704	Palm Beach	22	Male	No		Yes	FL resident	04/21/20
59,705	Palm Beach	40	Female	No		Yes	FL resident	04/21/20
59,706	Palm Beach	55	Male	No		Yes	FL resident	04/21/20
59,707	Palm Beach	20	Male	Unknown		No	FL resident	04/21/20
59,708	Palm Beach	37	Male	Unknown		Yes	FL resident	04/21/20
59,709	Palm Beach	36	Female	No		No	FL resident	04/21/20
59,710	Palm Beach	61	Female	Unknown		Unknown	FL resident	04/21/20
59,711	Palm Beach	70	Male	Unknown		No	FL resident	04/21/20
59,712	Palm Beach	16	Female	No		Yes	FL resident	04/21/20
59,713	Palm Beach	36	Male	Unknown		Unknown	FL resident	04/21/20
59,714	Palm Beach	45	Female	No		Unknown	FL resident	04/21/20
59,715	Palm Beach	23	Female	Unknown		Unknown	FL resident	04/21/20
59,716	Palm Beach	11	Male	No		Yes	FL resident	04/21/20
59,717	Palm Beach	39	Female	No		Yes	FL resident	04/21/20
59,718	Palm Beach	63	Male	Unknown		Unknown	FL resident	04/21/20
59,719	Palm Beach	60	Male	No		Yes	FL resident	04/21/20
59,720	Palm Beach	83	Female	No		Yes	FL resident	04/21/20
59,721	Palm Beach	55	Male	Unknown		Unknown	FL resident	04/21/20
59,722	Palm Beach	61	Female	No		No	FL resident	04/21/20
59,723	Palm Beach	59	Male	No		Yes	FL resident	04/21/20
59,724	Palm Beach	25	Female	No		Yes	FL resident	04/21/20
59,725	Palm Beach	35	Male	Unknown		Unknown	FL resident	04/21/20
59,726	Palm Beach	53	Male	No		Unknown	FL resident	04/21/20
59,727	Palm Beach	25	Male	Unknown		Unknown	FL resident	04/21/20
59,728	Palm Beach	26	Female	No		No	FL resident	04/21/20
59,729	Palm Beach	18	Female	No		Unknown	FL resident	04/21/20
59,730	Palm Beach	50	Female	No		Unknown	FL resident	04/21/20
59,731	Palm Beach	37	Male	No		Yes	FL resident	04/21/20
59,732	Palm Beach	69	Female	No		No	FL resident	04/21/20
59,733	Palm Beach	61	Female	No		Yes	FL resident	04/21/20
59,734	Palm Beach	62	Male	No		Yes	FL resident	04/21/20
59,735	Palm Beach	43	Male	No		Yes	FL resident	04/21/20
59,736	Palm Beach	46	Female	No		Yes	FL resident	04/21/20
59,737	Palm Beach	45	Male	No		Yes	FL resident	04/21/20
59,738	Palm Beach	33	Female	No		Yes	FL resident	04/21/20
59,739	Palm Beach	71	Female	Unknown		Unknown	FL resident	04/21/20
59,740	Palm Beach	58	Male	No		Unknown	FL resident	04/21/20

Coronavirus: line list of cases

Data verified as of Jun 14, 2020 at 10 AM

Data in this report are provisional and subject to change.

Case	County	Age	Gender	Travel related	Travel detail	Contact with a confirmed case	Jurisdiction	Date case counted
59,741	Palm Beach	61	Female	No		Yes	FL resident	04/21/20
59,742	Palm Beach	57	Female	No		Yes	FL resident	04/21/20
59,743	Palm Beach	59	Male	Unknown		Unknown	FL resident	04/21/20
59,744	Palm Beach	36	Female	Unknown		Yes	FL resident	04/21/20
59,745	Palm Beach	58	Male	No		Yes	FL resident	04/21/20
59,746	Palm Beach	22	Male	No		Yes	FL resident	04/21/20
59,747	Palm Beach	54	Female	Unknown		Yes	FL resident	04/21/20
59,748	Palm Beach	53	Female	Unknown		No	FL resident	04/21/20
59,749	Palm Beach	47	Male	Unknown		No	FL resident	04/21/20
59,750	Palm Beach	61	Male	Unknown		Yes	FL resident	04/21/20
59,751	Palm Beach	59	Female	No		Yes	FL resident	04/21/20
59,752	Palm Beach	53	Male	No		No	FL resident	04/21/20
59,753	Palm Beach	34	Female	No		Yes	FL resident	04/21/20
59,754	Palm Beach	28	Male	No		Yes	FL resident	04/21/20
59,755	Palm Beach	45	Male	Unknown		Unknown	FL resident	04/21/20
59,756	Palm Beach	41	Female	Unknown		Unknown	FL resident	04/21/20
59,757	Palm Beach	20	Female	No		Yes	FL resident	04/21/20
59,758	Palm Beach	73	Female	No		Unknown	FL resident	04/21/20
59,759	Palm Beach	52	Male	Unknown		Yes	FL resident	04/21/20
59,760	Palm Beach	92	Male	No		Unknown	FL resident	04/21/20
59,761	Palm Beach	28	Female	No		Yes	FL resident	04/21/20
59,762	Palm Beach	59	Female	No		Unknown	FL resident	04/21/20
59,763	Palm Beach	20	Female	No		Yes	FL resident	04/21/20
59,764	Palm Beach	95	Female	No			FL resident	04/21/20
59,765	Palm Beach	78	Male	No		Unknown	FL resident	04/21/20
59,766	Palm Beach	43	Male	No		Yes	FL resident	04/21/20
59,767	Palm Beach	73	Female	Unknown		Unknown	FL resident	04/21/20
59,768	Palm Beach	76	Male	No		Yes	FL resident	04/21/20
59,769	Palm Beach	47	Female	Unknown		Unknown	FL resident	04/21/20
59,770	Palm Beach	34	Female	No		Yes	FL resident	04/21/20
59,771	Palm Beach	24	Male	No		Yes	FL resident	04/21/20
59,772	Palm Beach	50	Male	Unknown		Unknown	FL resident	04/21/20
59,773	Palm Beach	11	Male	Unknown		Unknown	FL resident	04/21/20
59,774	Palm Beach	32	Male	No		No	FL resident	04/22/20
59,775	Palm Beach	66	Male	Unknown		Unknown	FL resident	04/22/20
59,776	Palm Beach	97	Female	No		Unknown	FL resident	04/22/20
59,777	Palm Beach	94	Male	No		Yes	FL resident	04/22/20
59,778	Palm Beach	64	Male	No		Yes	FL resident	04/22/20
59,779	Palm Beach	34	Female	No		Yes	FL resident	04/22/20
59,780	Palm Beach	19	Male	No			FL resident	04/22/20
59,781	Palm Beach	63	Male	Unknown		No	FL resident	04/22/20
59,782	Palm Beach	57	Male	Unknown		Unknown	FL resident	04/22/20
59,783	Palm Beach	37	Female	No		No	FL resident	04/22/20
59,784	Palm Beach	97	Female	No		No	FL resident	04/22/20
59,785	Palm Beach	67	Male	Unknown			FL resident	04/22/20
59,786	Palm Beach	70	Male	No		Unknown	FL resident	04/22/20
59,787	Palm Beach	86	Male	No		Unknown	FL resident	04/22/20
59,788	Palm Beach	42	Male	No		No	FL resident	04/22/20
59,789	Palm Beach	38	Female	No		Yes	FL resident	04/22/20
59,790	Palm Beach	68	Male	No		No	FL resident	04/22/20
59,791	Palm Beach	44	Female	No		Unknown	FL resident	04/22/20
59,792	Palm Beach	73	Male	No		Unknown	FL resident	04/22/20
59,793	Palm Beach	63	Male	No		No	FL resident	04/22/20
59,794	Palm Beach	83	Male	No		Yes	FL resident	04/22/20
59,795	Palm Beach	56	Male	No		No	FL resident	04/22/20
59,796	Palm Beach	50	Female	No		Yes	FL resident	04/22/20
59,797	Palm Beach	32	Female	Unknown		Yes	FL resident	04/22/20
59,798	Palm Beach	25	Female	No		Unknown	FL resident	04/22/20
59,799	Palm Beach	70	Female	No		No	FL resident	04/22/20
59,800	Palm Beach	56	Male	No		Unknown	FL resident	04/22/20
59,801	Palm Beach	78	Male	No		Unknown	FL resident	04/22/20
59,802	Palm Beach	84	Female	No		No	FL resident	04/22/20

Coronavirus: line list of cases

Data verified as of Jun 14, 2020 at 10 AM

Data in this report are provisional and subject to change.

Case	County	Age	Gender	Travel related	Travel detail	Contact with a confirmed case	Jurisdiction	Date case counted
59,803	Palm Beach	52	Male	No		Yes	FL resident	04/22/20
59,804	Palm Beach	80	Female	No		Unknown	FL resident	04/22/20
59,805	Palm Beach	56	Female	No		Yes	FL resident	04/22/20
59,806	Palm Beach	23	Female	No		No	FL resident	04/22/20
59,807	Palm Beach	46	Male	Unknown		Unknown	FL resident	04/22/20
59,808	Palm Beach	68	Female	No		No	FL resident	04/22/20
59,809	Palm Beach	74	Male	No		No	FL resident	04/22/20
59,810	Palm Beach	15	Male	No		Yes	FL resident	04/22/20
59,811	Palm Beach	52	Male	No		Yes	FL resident	04/22/20
59,812	Palm Beach	15	Female	No		Yes	FL resident	04/22/20
59,813	Palm Beach	54	Male	No		Yes	FL resident	04/22/20
59,814	Palm Beach	20	Male	No		No	FL resident	04/22/20
59,815	Palm Beach	45	Male	No		Yes	FL resident	04/22/20
59,816	Palm Beach	22	Female	Unknown		Yes	FL resident	04/22/20
59,817	Palm Beach	63	Male	No		Yes	FL resident	04/22/20
59,818	Palm Beach	38	Female	No		No	FL resident	04/22/20
59,819	Palm Beach	19	Male	No		No	FL resident	04/22/20
59,820	Palm Beach	23	Male	No		Yes	FL resident	04/22/20
59,821	Palm Beach	56	Female	No		No	FL resident	04/22/20
59,822	Palm Beach	51	Female	No		Yes	FL resident	04/22/20
59,823	Palm Beach	55	Male	No		Yes	FL resident	04/22/20
59,824	Palm Beach	48	Female	No		Yes	FL resident	04/22/20
59,825	Palm Beach	59	Male	No		No	FL resident	04/22/20
59,826	Palm Beach	68	Male	Unknown		No	FL resident	04/22/20
59,827	Palm Beach	50	Male	No		No	FL resident	04/22/20
59,828	Palm Beach	36	Female	No		Yes	FL resident	04/22/20
59,829	Palm Beach	55	Female	No		Yes	FL resident	04/22/20
59,830	Palm Beach	43	Female	No		No	FL resident	04/22/20
59,831	Palm Beach	52	Female	No		Yes	FL resident	04/22/20
59,832	Palm Beach	23	Female	No		Yes	FL resident	04/22/20
59,833	Palm Beach	57	Female	No		Unknown	FL resident	04/22/20
59,834	Palm Beach	75	Male	No		No	FL resident	04/22/20
59,835	Palm Beach	22	Male	No		Yes	FL resident	04/22/20
59,836	Palm Beach	32	Male	No		Unknown	FL resident	04/22/20
59,837	Palm Beach	53	Male	No		Yes	FL resident	04/22/20
59,838	Palm Beach	65	Female	No		Yes	FL resident	04/22/20
59,839	Palm Beach	69	Female	Yes	FL; SC	No	FL resident	04/22/20
59,840	Palm Beach	17	Male	No		Yes	FL resident	04/22/20
59,841	Palm Beach	72	Female	No		Yes	FL resident	04/22/20
59,842	Palm Beach	21	Male	No		Yes	FL resident	04/22/20
59,843	Palm Beach	33	Male	No		Unknown	FL resident	04/22/20
59,844	Palm Beach	45	Female	Unknown		Unknown	FL resident	04/22/20
59,845	Palm Beach	34	Female	No		No	FL resident	04/22/20
59,846	Palm Beach	13	Female	No		Yes	FL resident	04/22/20
59,847	Palm Beach	49	Male	Unknown		Unknown	FL resident	04/22/20
59,848	Palm Beach	26	Male	Unknown		Yes	FL resident	04/22/20
59,849	Palm Beach	29	Male	No		No	FL resident	04/22/20
59,850	Palm Beach	83	Female	Unknown		Unknown	FL resident	04/22/20
59,851	Palm Beach	24	Female	Unknown		Unknown	FL resident	04/23/20
59,852	Palm Beach	75	Female	No		No	FL resident	04/23/20
59,853	Palm Beach	65	Male	No		Yes	FL resident	04/23/20
59,854	Palm Beach	43	Male	No		Yes	FL resident	04/23/20
59,855	Palm Beach	30	Male	No		Yes	FL resident	04/23/20
59,856	Palm Beach	25	Female	No		Yes	FL resident	04/23/20
59,857	Palm Beach	61	Male	No		No	FL resident	04/23/20
59,858	Palm Beach	43	Female	No		Yes	FL resident	04/23/20
59,859	Palm Beach	45	Male	No		No	FL resident	04/23/20
59,860	Palm Beach	54	Female	No		Yes	FL resident	04/23/20
59,861	Palm Beach	22	Female	Unknown		Yes	FL resident	04/23/20
59,862	Palm Beach	64	Female	No		Yes	FL resident	04/23/20
59,863	Palm Beach	56	Female	Unknown		Yes	FL resident	04/23/20
59,864	Palm Beach	50	Male	No		Unknown	FL resident	04/23/20

Coronavirus: line list of cases

Data verified as of Jun 14, 2020 at 10 AM

Data in this report are provisional and subject to change.

Case	County	Age	Gender	Travel related	Travel detail	Contact with a confirmed case	Jurisdiction	Date case counted
59,865	Palm Beach	33	Female	No		Yes	FL resident	04/23/20
59,866	Palm Beach	23	Female	No		No	FL resident	04/23/20
59,867	Palm Beach	26	Female	No		No	FL resident	04/23/20
59,868	Palm Beach	27	Male	No		Yes	FL resident	04/23/20
59,869	Palm Beach	16	Male	No		Yes	FL resident	04/23/20
59,870	Palm Beach	52	Male	Unknown		Unknown	FL resident	04/23/20
59,871	Palm Beach	11	Male	No		Yes	FL resident	04/23/20
59,872	Palm Beach	17	Male	No		Yes	FL resident	04/23/20
59,873	Palm Beach	52	Female	No		No	FL resident	04/23/20
59,874	Palm Beach	43	Female	No		Yes	FL resident	04/23/20
59,875	Palm Beach	59	Male	No		No	FL resident	04/23/20
59,876	Palm Beach	28	Female	No		Yes	FL resident	04/23/20
59,877	Palm Beach	46	Male	No		No	FL resident	04/23/20
59,878	Palm Beach	64	Male	No		No	FL resident	04/23/20
59,879	Palm Beach	47	Female	No		Yes	FL resident	04/23/20
59,880	Palm Beach	25	Male	No		Yes	FL resident	04/23/20
59,881	Palm Beach	29	Female	Unknown		Yes	FL resident	04/23/20
59,882	Palm Beach	47	Male	Unknown		No	FL resident	04/23/20
59,883	Palm Beach	37	Female	Unknown		Unknown	FL resident	04/23/20
59,884	Palm Beach	31	Male	No		Yes	FL resident	04/23/20
59,885	Palm Beach	69	Male	Unknown		No	FL resident	04/23/20
59,886	Palm Beach	49	Male	No		No	FL resident	04/23/20
59,887	Palm Beach	63	Male	No		Yes	FL resident	04/23/20
59,888	Palm Beach	29	Female	No		Yes	FL resident	04/23/20
59,889	Palm Beach	33	Female	No		Yes	FL resident	04/23/20
59,890	Palm Beach	78	Female	No		Yes	FL resident	04/23/20
59,891	Palm Beach	35	Female	No		Yes	FL resident	04/23/20
59,892	Palm Beach	88	Male	No		Yes	FL resident	04/23/20
59,893	Palm Beach	29	Female	Unknown		No	FL resident	04/23/20
59,894	Palm Beach	39	Female	No		Yes	FL resident	04/23/20
59,895	Palm Beach	35	Female	Unknown		No	FL resident	04/23/20
59,896	Palm Beach	59	Male	Unknown		Unknown	FL resident	04/23/20
59,897	Palm Beach	39	Female	No		Yes	FL resident	04/23/20
59,898	Palm Beach	29	Male	No		Unknown	FL resident	04/23/20
59,899	Palm Beach	64	Male	No		Unknown	FL resident	04/23/20
59,900	Palm Beach	56	Male	No		No	FL resident	04/23/20
59,901	Palm Beach	58	Male	No		Unknown	FL resident	04/23/20
59,902	Palm Beach	57	Male	No		Yes	FL resident	04/23/20
59,903	Palm Beach	9	Female	Unknown		Yes	FL resident	04/23/20
59,904	Palm Beach	2	Male	No		Yes	FL resident	04/23/20
59,905	Palm Beach	74	Male	No		Unknown	FL resident	04/23/20
59,906	Palm Beach	85	Male	No		No	FL resident	04/23/20
59,907	Palm Beach	90	Female	No		No	FL resident	04/23/20
59,908	Palm Beach	83	Male	No		Unknown	FL resident	04/23/20
59,909	Palm Beach	60	Male	No		Yes	FL resident	04/23/20
59,910	Palm Beach	94	Female	No		No	FL resident	04/23/20
59,911	Palm Beach	62	Male	No		Unknown	FL resident	04/23/20
59,912	Palm Beach	59	Male	No		Unknown	FL resident	04/23/20
59,913	Palm Beach	43	Female	Yes	CO	No	FL resident	04/23/20
59,914	Palm Beach	24	Female	Unknown		Unknown	FL resident	04/23/20
59,915	Palm Beach	51	Male	No		No	FL resident	04/23/20
59,916	Palm Beach	94	Female	No		Unknown	FL resident	04/23/20
59,917	Palm Beach	59	Female	Unknown		Unknown	FL resident	04/23/20
59,918	Palm Beach	59	Male	No		Yes	FL resident	04/23/20
59,919	Palm Beach	57	Female	No		No	FL resident	04/23/20
59,920	Palm Beach	70	Male	No		Unknown	FL resident	04/23/20
59,921	Palm Beach	81	Male	No		Unknown	FL resident	04/23/20
59,922	Palm Beach	79	Male	No		Unknown	FL resident	04/23/20
59,923	Palm Beach	76	Female	No		Unknown	FL resident	04/23/20
59,924	Palm Beach	77	Male	No		Unknown	FL resident	04/23/20
59,925	Palm Beach	95	Female	No		Unknown	FL resident	04/23/20
59,926	Palm Beach	97	Male	No		Unknown	FL resident	04/23/20

Coronavirus: line list of cases

Data verified as of Jun 14, 2020 at 10 AM

Data in this report are provisional and subject to change.

Case	County	Age	Gender	Travel related	Travel detail	Contact with a confirmed case	Jurisdiction	Date case counted
59,927	Palm Beach	94	Female	No		Unknown	FL resident	04/23/20
59,928	Palm Beach	86	Male	No		Unknown	FL resident	04/23/20
59,929	Palm Beach	25	Female	No		Yes	FL resident	04/23/20
59,930	Palm Beach	36	Male	No		Unknown	FL resident	04/23/20
59,931	Palm Beach	75	Male	No		No	FL resident	04/23/20
59,932	Palm Beach	25	Male	Unknown		Yes	FL resident	04/23/20
59,933	Palm Beach	42	Female	No		Unknown	FL resident	04/23/20
59,934	Palm Beach	36	Female	No		Yes	FL resident	04/23/20
59,935	Palm Beach	45	Male	No		No	FL resident	04/23/20
59,936	Palm Beach	44	Male	No		No	FL resident	04/23/20
59,937	Palm Beach	55	Female	Unknown		Unknown	FL resident	04/23/20
59,938	Palm Beach	28	Female	No		Yes	FL resident	04/23/20
59,939	Palm Beach	65	Female	No		No	FL resident	04/23/20
59,940	Palm Beach	35	Male	No		No	FL resident	04/23/20
59,941	Palm Beach	47	Male	No		No	FL resident	04/23/20
59,942	Palm Beach	50	Female	No		Yes	FL resident	04/23/20
59,943	Palm Beach	34	Female	No		Yes	FL resident	04/23/20
59,944	Palm Beach	30	Female	No		No	FL resident	04/23/20
59,945	Palm Beach	102	Female	No			FL resident	04/23/20
59,946	Palm Beach	82	Female	No		Yes	FL resident	04/23/20
59,947	Palm Beach	90	Female	No		No	FL resident	04/23/20
59,948	Palm Beach	78	Male	No		No	FL resident	04/23/20
59,949	Palm Beach	52	Female	No		Yes	FL resident	04/23/20
59,950	Palm Beach	89	Female	No		Unknown	FL resident	04/23/20
59,951	Palm Beach	45	Male	No		Unknown	FL resident	04/23/20
59,952	Palm Beach	53	Male	No		No	FL resident	04/23/20
59,953	Palm Beach	31	Male	Yes	CA	Unknown	FL resident	04/23/20
59,954	Palm Beach	72	Male	No		Unknown	FL resident	04/23/20
59,955	Palm Beach	20	Male	No		Yes	FL resident	04/23/20
59,956	Palm Beach	29	Male	No		No	FL resident	04/23/20
59,957	Palm Beach	26	Female	No		Yes	FL resident	04/24/20
59,958	Palm Beach	34	Male	No		Unknown	FL resident	04/24/20
59,959	Palm Beach	58	Female	No		Unknown	FL resident	04/24/20
59,960	Palm Beach	17	Female	Unknown		Unknown	FL resident	04/24/20
59,961	Palm Beach	15	Male	No		Yes	FL resident	04/24/20
59,962	Palm Beach	52	Female	No		Yes	FL resident	04/24/20
59,963	Palm Beach	82	Female	No		Yes	FL resident	04/24/20
59,964	Palm Beach	54	Male	No		Yes	FL resident	04/24/20
59,965	Palm Beach	86	Male	No		Yes	FL resident	04/24/20
59,966	Palm Beach	82	Male	No		Unknown	FL resident	04/24/20
59,967	Palm Beach	88	Male	No		Unknown	FL resident	04/24/20
59,968	Palm Beach	22	Male	No		Yes	FL resident	04/24/20
59,969	Palm Beach	58	Female	No		Yes	FL resident	04/24/20
59,970	Palm Beach	51	Male	No		No	FL resident	04/24/20
59,971	Palm Beach	26	Male	No		No	FL resident	04/24/20
59,972	Palm Beach	20	Female	Unknown		Unknown	FL resident	04/24/20
59,973	Palm Beach	61	Male	No		Yes	FL resident	04/24/20
59,974	Palm Beach	39	Male	No		No	FL resident	04/24/20
59,975	Palm Beach	77	Female	No		Yes	FL resident	04/24/20
59,976	Palm Beach	26	Female	Unknown		Unknown	FL resident	04/24/20
59,977	Palm Beach	57	Male	No		Unknown	FL resident	04/24/20
59,978	Palm Beach	6	Female	No		Yes	FL resident	04/24/20
59,979	Palm Beach	1	Female	No		Yes	FL resident	04/24/20
59,980	Palm Beach	40	Male	No		No	FL resident	04/24/20
59,981	Palm Beach	74	Male	Unknown		No	FL resident	04/24/20
59,982	Palm Beach	51	Female	No		No	FL resident	04/24/20
59,983	Palm Beach	89	Female	No		Unknown	FL resident	04/24/20
59,984	Palm Beach	41	Female	No		No	FL resident	04/24/20
59,985	Palm Beach	21	Male	No		No	FL resident	04/24/20
59,986	Palm Beach	42	Male	Unknown		Unknown	FL resident	04/24/20
59,987	Palm Beach	59	Female	No		No	FL resident	04/24/20
59,988	Palm Beach	26	Female	No		Yes	FL resident	04/24/20

Coronavirus: line list of cases

Data verified as of Jun 14, 2020 at 10 AM

Data in this report are provisional and subject to change.

Case	County	Age	Gender	Travel related	Travel detail	Contact with a confirmed case	Jurisdiction	Date case counted
59,989	Palm Beach	15	Male	Unknown		No	FL resident	04/25/20
59,990	Palm Beach	79	Male	No		Unknown	FL resident	04/25/20
59,991	Palm Beach	54	Female	No		Yes	FL resident	04/25/20
59,992	Palm Beach	82	Female	No		Unknown	FL resident	04/25/20
59,993	Palm Beach	84	Female	No		Unknown	FL resident	04/25/20
59,994	Palm Beach	25	Female	No		No	FL resident	04/25/20
59,995	Palm Beach	73	Male	No		No	FL resident	04/25/20
59,996	Palm Beach	51	Female	No		Yes	FL resident	04/25/20
59,997	Palm Beach	67	Male	Unknown			FL resident	04/25/20
59,998	Palm Beach	44	Male	No		No	FL resident	04/25/20
59,999	Palm Beach	33	Female	Unknown		Unknown	FL resident	04/25/20
60,000	Palm Beach	78	Female	No		Yes	FL resident	04/25/20
60,001	Palm Beach	29	Male	No		Unknown	FL resident	04/25/20
60,002	Palm Beach	59	Male	No		Yes	FL resident	04/25/20
60,003	Palm Beach	57	Male	No		Yes	FL resident	04/25/20
60,004	Palm Beach	61	Female	No		Yes	FL resident	04/25/20
60,005	Palm Beach	72	Male	No		Yes	FL resident	04/25/20
60,006	Palm Beach	40	Female	No		Yes	FL resident	04/25/20
60,007	Palm Beach	35	Female	Unknown		Unknown	FL resident	04/25/20
60,008	Palm Beach	59	Male	No		No	FL resident	04/25/20
60,009	Palm Beach	69	Male	No		No	FL resident	04/25/20
60,010	Palm Beach	25	Male	Unknown		Yes	FL resident	04/25/20
60,011	Palm Beach	38	Female	No		Yes	FL resident	04/25/20
60,012	Palm Beach	43	Male	No		Unknown	FL resident	04/25/20
60,013	Palm Beach	80	Male	No		Unknown	FL resident	04/25/20
60,014	Palm Beach	68	Male	Unknown		Unknown	FL resident	04/25/20
60,015	Palm Beach	8	Female	No		Yes	FL resident	04/25/20
60,016	Palm Beach	65	Female	Unknown			FL resident	04/25/20
60,017	Palm Beach	66	Male	No		Yes	FL resident	04/25/20
60,018	Palm Beach	33	Male	No		Yes	FL resident	04/25/20
60,019	Palm Beach	52	Male	No		No	FL resident	04/25/20
60,020	Palm Beach	33	Male	No		Yes	FL resident	04/25/20
60,021	Palm Beach	4	Male	No		Yes	FL resident	04/25/20
60,022	Palm Beach	63	Female	No		Yes	FL resident	04/25/20
60,023	Palm Beach	68	Female	No		No	FL resident	04/25/20
60,024	Palm Beach	42	Female	No		Yes	FL resident	04/25/20
60,025	Palm Beach	39	Female	No		Yes	FL resident	04/25/20
60,026	Palm Beach	31	Male	No		Unknown	FL resident	04/25/20
60,027	Palm Beach	45	Female	No		Yes	FL resident	04/25/20
60,028	Palm Beach	50	Male	No		Yes	FL resident	04/25/20
60,029	Palm Beach	53	Female	No		Yes	FL resident	04/25/20
60,030	Palm Beach	56	Female	No		Unknown	FL resident	04/25/20
60,031	Palm Beach	38	Male	No		Yes	FL resident	04/25/20
60,032	Palm Beach	31	Male	No		Yes	FL resident	04/25/20
60,033	Palm Beach	32	Female	No		Unknown	FL resident	04/25/20
60,034	Palm Beach	42	Female	No		No	FL resident	04/25/20
60,035	Palm Beach	35	Male	No		No	FL resident	04/25/20
60,036	Palm Beach	34	Male	No		Yes	FL resident	04/25/20
60,037	Palm Beach	52	Female	No		Yes	FL resident	04/25/20
60,038	Palm Beach	31	Male	No		Yes	FL resident	04/25/20
60,039	Palm Beach	44	Male	No		No	FL resident	04/25/20
60,040	Palm Beach	58	Male	No		Yes	FL resident	04/25/20
60,041	Palm Beach	61	Male	Unknown		Unknown	FL resident	04/25/20
60,042	Palm Beach	29	Male	Unknown		Unknown	FL resident	04/25/20
60,043	Palm Beach	24	Male	No		Yes	FL resident	04/25/20
60,044	Palm Beach	15	Female	No		Yes	FL resident	04/25/20
60,045	Palm Beach	11	Male	No		Yes	FL resident	04/25/20
60,046	Palm Beach	60	Male	No		Yes	FL resident	04/25/20
60,047	Palm Beach	58	Female	No		No	FL resident	04/25/20
60,048	Palm Beach	21	Female	Unknown		Unknown	FL resident	04/25/20
60,049	Palm Beach	45	Female	No		No	FL resident	04/25/20
60,050	Palm Beach	66	Female	No			FL resident	04/25/20

Coronavirus: line list of cases

Data verified as of Jun 14, 2020 at 10 AM

Data in this report are provisional and subject to change.

Case	County	Age	Gender	Travel related	Travel detail	Contact with a confirmed case	Jurisdiction	Date case counted
60,051	Palm Beach	19	Female	No		Yes	FL resident	04/25/20
60,052	Palm Beach	29	Male	No		Yes	FL resident	04/25/20
60,053	Palm Beach	73	Male	No		No	FL resident	04/25/20
60,054	Palm Beach	61	Male	No		No	FL resident	04/25/20
60,055	Palm Beach	84	Female	Unknown		Yes	FL resident	04/25/20
60,056	Palm Beach	83	Female	No		No	FL resident	04/25/20
60,057	Palm Beach	72	Male	No		Yes	FL resident	04/25/20
60,058	Palm Beach	45	Male	No		Yes	FL resident	04/25/20
60,059	Palm Beach	48	Male	No		No	FL resident	04/25/20
60,060	Palm Beach	67	Male	No		Yes	FL resident	04/25/20
60,061	Palm Beach	43	Female	No		Yes	FL resident	04/25/20
60,062	Palm Beach	69	Female	No		Yes	FL resident	04/25/20
60,063	Palm Beach	43	Male	No		Unknown	FL resident	04/25/20
60,064	Palm Beach	72	Female	No		Yes	FL resident	04/25/20
60,065	Palm Beach	37	Male	No		Yes	FL resident	04/25/20
60,066	Palm Beach	80	Male	No		Unknown	FL resident	04/25/20
60,067	Palm Beach	36	Male	No		Yes	FL resident	04/25/20
60,068	Palm Beach	67	Male	No		Unknown	FL resident	04/25/20
60,069	Palm Beach	61	Male	No		Unknown	FL resident	04/25/20
60,070	Palm Beach	12	Female	No		No	FL resident	04/25/20
60,071	Palm Beach	81	Male	No		Yes	FL resident	04/25/20
60,072	Palm Beach	57	Female	No		No	FL resident	04/25/20
60,073	Palm Beach	50	Male	No		Yes	FL resident	04/25/20
60,074	Palm Beach	86	Male	No		Yes	FL resident	04/25/20
60,075	Palm Beach	31	Male	No		No	FL resident	04/25/20
60,076	Palm Beach	31	Male	No		Yes	FL resident	04/25/20
60,077	Palm Beach	32	Female	No		Yes	FL resident	04/26/20
60,078	Palm Beach	39	Female	No		Yes	FL resident	04/26/20
60,079	Palm Beach	84	Male	No		No	FL resident	04/26/20
60,080	Palm Beach	56	Male	No		Yes	FL resident	04/26/20
60,081	Palm Beach	17	Male	No		Yes	FL resident	04/26/20
60,082	Palm Beach	25	Female	No		Yes	FL resident	04/26/20
60,083	Palm Beach	44	Female	No		No	FL resident	04/26/20
60,084	Palm Beach	48	Female	Unknown		Unknown	FL resident	04/26/20
60,085	Palm Beach	37	Female	No		No	FL resident	04/26/20
60,086	Palm Beach	38	Male	No		Unknown	FL resident	04/26/20
60,087	Palm Beach	31	Male	No		Yes	FL resident	04/26/20
60,088	Palm Beach	35	Female	Unknown		Unknown	FL resident	04/26/20
60,089	Palm Beach	51	Male	Unknown		Unknown	FL resident	04/26/20
60,090	Palm Beach	38	Female	Unknown		Unknown	FL resident	04/26/20
60,091	Palm Beach	45	Male	Unknown		Unknown	FL resident	04/26/20
60,092	Palm Beach	57	Female	No		Yes	FL resident	04/26/20
60,093	Palm Beach	27	Female	No		Yes	FL resident	04/26/20
60,094	Palm Beach	47	Male	Unknown		Unknown	FL resident	04/26/20
60,095	Palm Beach	56	Female	Unknown		Unknown	FL resident	04/26/20
60,096	Palm Beach	45	Female	Yes	CT	Yes	FL resident	04/26/20
60,097	Palm Beach	18	Male	No		Yes	FL resident	04/26/20
60,098	Palm Beach	92	Female	No		Unknown	FL resident	04/26/20
60,099	Palm Beach	74	Female	No		No	FL resident	04/26/20
60,100	Palm Beach	63	Female	Unknown		Unknown	FL resident	04/26/20
60,101	Palm Beach	54	Male	No		Yes	FL resident	04/26/20
60,102	Palm Beach	81	Female	No		Yes	FL resident	04/26/20
60,103	Palm Beach	35	Male	Unknown		Unknown	FL resident	04/26/20
60,104	Palm Beach	75	Female	Yes	NY	Unknown	FL resident	04/26/20
60,105	Palm Beach	12	Male	No		Yes	FL resident	04/26/20
60,106	Palm Beach	67	Male	Unknown		Unknown	FL resident	04/26/20
60,107	Palm Beach	87	Male	No		Unknown	FL resident	04/26/20
60,108	Palm Beach	55	Female	No		Unknown	FL resident	04/26/20
60,109	Palm Beach	35	Female	Unknown		Unknown	FL resident	04/26/20
60,110	Palm Beach	48	Male	Unknown		Unknown	FL resident	04/26/20
60,111	Palm Beach	72	Male	No		Unknown	FL resident	04/26/20
60,112	Palm Beach	89	Male	No		Yes	FL resident	04/26/20

Coronavirus: line list of cases

Data verified as of Jun 14, 2020 at 10 AM

Data in this report are provisional and subject to change.

Case	County	Age	Gender	Travel related	Travel detail	Contact with a confirmed case	Jurisdiction	Date case counted
60,113	Palm Beach	84	Male	No		Yes	FL resident	04/26/20
60,114	Palm Beach	74	Female	No		Unknown	FL resident	04/26/20
60,115	Palm Beach	99	Male	No		Unknown	FL resident	04/26/20
60,116	Palm Beach	73	Female	No		No	FL resident	04/26/20
60,117	Palm Beach	60	Female	No		No	FL resident	04/26/20
60,118	Palm Beach	27	Female	No		Yes	FL resident	04/26/20
60,119	Palm Beach	46	Male	No		Yes	FL resident	04/26/20
60,120	Palm Beach	103	Female	No		Unknown	FL resident	04/26/20
60,121	Palm Beach	66	Female	No		Unknown	FL resident	04/26/20
60,122	Palm Beach	98	Female	No		Yes	FL resident	04/26/20
60,123	Palm Beach	74	Female	Yes	CA; FL; SOUTH AMERICA	Yes	FL resident	04/26/20
60,124	Palm Beach	47	Male	No		Yes	FL resident	04/26/20
60,125	Palm Beach	36	Male	No		No	FL resident	04/26/20
60,126	Palm Beach	82	Male	No		Unknown	FL resident	04/26/20
60,127	Palm Beach	92	Male	No		Yes	FL resident	04/26/20
60,128	Palm Beach	44	Female	No		Yes	FL resident	04/26/20
60,129	Palm Beach	25	Female	No		No	FL resident	04/26/20
60,130	Palm Beach	60	Male	No		No	FL resident	04/26/20
60,131	Palm Beach	50	Male	No		No	FL resident	04/26/20
60,132	Palm Beach	74	Female	No		Unknown	FL resident	04/26/20
60,133	Palm Beach	54	Female	No		Yes	FL resident	04/26/20
60,134	Palm Beach	86	Female	No		No	FL resident	04/26/20
60,135	Palm Beach	46	Male	No		No	FL resident	04/27/20
60,136	Palm Beach	70	Female	No		No	FL resident	04/27/20
60,137	Palm Beach	90	Female	No		Yes	FL resident	04/27/20
60,138	Palm Beach	90	Male	No		Yes	FL resident	04/27/20
60,139	Palm Beach	58	Female	No		Yes	FL resident	04/27/20
60,140	Palm Beach	86	Female	No		Yes	FL resident	04/27/20
60,141	Palm Beach	54	Female	No		No	FL resident	04/27/20
60,142	Palm Beach	59	Male	Yes	CT; FL	Yes	FL resident	04/27/20
60,143	Palm Beach	51	Female	No		Unknown	FL resident	04/27/20
60,144	Palm Beach	56	Female	Unknown		Unknown	FL resident	04/27/20
60,145	Palm Beach	79	Male	No		Unknown	FL resident	04/27/20
60,146	Palm Beach	72	Male	No		No	FL resident	04/27/20
60,147	Palm Beach	60	Female	No		Yes	FL resident	04/27/20
60,148	Palm Beach	40	Male	No		Unknown	FL resident	04/27/20
60,149	Palm Beach	37	Female	No		Unknown	FL resident	04/27/20
60,150	Palm Beach	49	Female	Yes	NY	Yes	FL resident	04/27/20
60,151	Palm Beach	58	Male	No		No	FL resident	04/27/20
60,152	Palm Beach	72	Female	No		Yes	FL resident	04/27/20
60,153	Palm Beach	68	Male	Unknown			FL resident	04/27/20
60,154	Palm Beach	63	Female	No		Yes	FL resident	04/27/20
60,155	Palm Beach	36	Male	No		Unknown	FL resident	04/27/20
60,156	Palm Beach	34	Male	No		Unknown	FL resident	04/27/20
60,157	Palm Beach	51	Male	No		Unknown	FL resident	04/27/20
60,158	Palm Beach	80	Male	No			FL resident	04/27/20
60,159	Palm Beach	95	Male	No		Unknown	FL resident	04/27/20
60,160	Palm Beach	41	Female	No		Yes	FL resident	04/27/20
60,161	Palm Beach	75	Male	Yes	CA	No	FL resident	04/27/20
60,162	Palm Beach	58	Male	No		Unknown	FL resident	04/27/20
60,163	Palm Beach	16	Female	No		Yes	FL resident	04/27/20
60,164	Palm Beach	60	Female	No		Yes	FL resident	04/27/20
60,165	Palm Beach	25	Male	No		Yes	FL resident	04/27/20
60,166	Palm Beach	68	Female	No		Unknown	FL resident	04/27/20
60,167	Palm Beach	96	Male	No		Yes	FL resident	04/27/20
60,168	Palm Beach	12	Female	No		Yes	FL resident	04/27/20
60,169	Palm Beach	19	Female	No		Yes	FL resident	04/27/20
60,170	Palm Beach	30	Female	No		No	FL resident	04/27/20
60,171	Palm Beach	32	Female	No		Yes	FL resident	04/27/20
60,172	Palm Beach	39	Male	No		No	FL resident	04/27/20
60,173	Palm Beach	76	Female	No		No	FL resident	04/27/20
60,174	Palm Beach	42	Male	No		Yes	FL resident	04/27/20

Coronavirus: line list of cases

Data verified as of Jun 14, 2020 at 10 AM

Data in this report are provisional and subject to change.

Case	County	Age	Gender	Travel related	Travel detail	Contact with a confirmed case	Jurisdiction	Date case counted
60,175	Palm Beach	37	Male	No		Yes	FL resident	04/27/20
60,176	Palm Beach	32	Female	No		No	FL resident	04/27/20
60,177	Palm Beach	27	Male	No		No	FL resident	04/27/20
60,178	Palm Beach	38	Female	No		Unknown	FL resident	04/27/20
60,179	Palm Beach	60	Female	No		Unknown	FL resident	04/27/20
60,180	Palm Beach	41	Female	No		Yes	FL resident	04/27/20
60,181	Palm Beach	60	Male	No		Unknown	FL resident	04/27/20
60,182	Palm Beach	19	Male	No		Yes	FL resident	04/27/20
60,183	Palm Beach	49	Male	No		No	FL resident	04/27/20
60,184	Palm Beach	38	Female	Unknown		Yes	FL resident	04/27/20
60,185	Palm Beach	51	Female	Unknown		Unknown	FL resident	04/27/20
60,186	Palm Beach	24	Male	Unknown		Unknown	FL resident	04/27/20
60,187	Palm Beach	13	Male	Unknown		Yes	FL resident	04/27/20
60,188	Palm Beach	13	Female	No		Yes	FL resident	04/27/20
60,189	Palm Beach	4	Female	No		Yes	FL resident	04/27/20
60,190	Palm Beach	18	Female	No		Yes	FL resident	04/27/20
60,191	Palm Beach	25	Female	No		Yes	FL resident	04/27/20
60,192	Palm Beach	50	Female	No		No	FL resident	04/27/20
60,193	Palm Beach	40	Female	Unknown		Unknown	FL resident	04/27/20
60,194	Palm Beach	54	Male	No		Yes	FL resident	04/27/20
60,195	Palm Beach	31	Female	Unknown		Unknown	FL resident	04/27/20
60,196	Palm Beach	72	Female	No		Yes	FL resident	04/27/20
60,197	Palm Beach	23	Female	No		Yes	FL resident	04/27/20
60,198	Palm Beach	53	Female	No		Yes	FL resident	04/27/20
60,199	Palm Beach	29	Male	No		Yes	FL resident	04/27/20
60,200	Palm Beach	77	Female	Unknown		No	FL resident	04/27/20
60,201	Palm Beach	25	Male	Unknown		Yes	FL resident	04/27/20
60,202	Palm Beach	65	Female	Yes	NJ	No	FL resident	04/27/20
60,203	Palm Beach	37	Female	Unknown		Yes	FL resident	04/27/20
60,204	Palm Beach	43	Female	Unknown		Yes	FL resident	04/27/20
60,205	Palm Beach	45	Female	Unknown		Yes	FL resident	04/27/20
60,206	Palm Beach	85	Male	No		Yes	FL resident	04/27/20
60,207	Palm Beach	53	Male	No		Unknown	FL resident	04/27/20
60,208	Palm Beach	26	Female	No		Yes	FL resident	04/27/20
60,209	Palm Beach	66	Male	No		Yes	FL resident	04/27/20
60,210	Palm Beach	11	Male	No		Yes	FL resident	04/27/20
60,211	Palm Beach	58	Male	Unknown		Unknown	FL resident	04/27/20
60,212	Palm Beach	43	Male	No		No	FL resident	04/27/20
60,213	Palm Beach	31	Female	No		Yes	FL resident	04/27/20
60,214	Palm Beach	23	Female	Unknown		Unknown	FL resident	04/27/20
60,215	Palm Beach	58	Female	No		Yes	FL resident	04/27/20
60,216	Palm Beach	70	Male	No		No	FL resident	04/27/20
60,217	Palm Beach	36	Male	No		Unknown	FL resident	04/27/20
60,218	Palm Beach	28	Male	No		Unknown	FL resident	04/27/20
60,219	Palm Beach	29	Female	Unknown		Yes	FL resident	04/27/20
60,220	Palm Beach	39	Male	Unknown		No	FL resident	04/27/20
60,221	Palm Beach	36	Female	No		No	FL resident	04/27/20
60,222	Palm Beach	80	Male	No		No	FL resident	04/27/20
60,223	Palm Beach	40	Male	No		Yes	FL resident	04/27/20
60,224	Palm Beach	39	Female	No		Yes	FL resident	04/27/20
60,225	Palm Beach	56	Female	Unknown		Yes	FL resident	04/27/20
60,226	Palm Beach	70	Female	No		Unknown	FL resident	04/27/20
60,227	Palm Beach	33	Female	No		Unknown	FL resident	04/27/20
60,228	Palm Beach	67	Male	No		Unknown	FL resident	04/27/20
60,229	Palm Beach	56	Male	No		Yes	FL resident	04/27/20
60,230	Palm Beach	50	Male	No		No	FL resident	04/27/20
60,231	Palm Beach	41	Female	No		Yes	FL resident	04/27/20
60,232	Palm Beach	40	Female	No		Yes	FL resident	04/27/20
60,233	Palm Beach	70	Female	Unknown		No	FL resident	04/27/20
60,234	Palm Beach	50	Female	No		No	FL resident	04/27/20
60,235	Palm Beach	57	Female	No		Yes	FL resident	04/27/20
60,236	Palm Beach	50	Male	Unknown		No	FL resident	04/27/20

Coronavirus: line list of cases

Data verified as of Jun 14, 2020 at 10 AM

Data in this report are provisional and subject to change.

Case	County	Age	Gender	Travel related	Travel detail	Contact with a confirmed case	Jurisdiction	Date case counted
60,237	Palm Beach	34	Male	Unknown		Yes	FL resident	04/27/20
60,238	Palm Beach	58	Male	No		Unknown	FL resident	04/27/20
60,239	Palm Beach	54	Male	Unknown		No	FL resident	04/27/20
60,240	Palm Beach	67	Female	No		Yes	FL resident	04/27/20
60,241	Palm Beach	29	Female	Unknown		Yes	FL resident	04/27/20
60,242	Palm Beach	38	Male	No		Yes	FL resident	04/27/20
60,243	Palm Beach	39	Male	Unknown		Unknown	FL resident	04/27/20
60,244	Palm Beach	32	Female	No		Yes	FL resident	04/27/20
60,245	Palm Beach	30	Male	No		No	FL resident	04/27/20
60,246	Palm Beach	63	Female	Unknown		No	FL resident	04/27/20
60,247	Palm Beach	49	Female	Unknown		Unknown	FL resident	04/27/20
60,248	Palm Beach	59	Female	Unknown		Unknown	FL resident	04/27/20
60,249	Palm Beach	59	Female	No		No	FL resident	04/27/20
60,250	Palm Beach	63	Female	No		No	FL resident	04/27/20
60,251	Palm Beach	72	Female	No		No	FL resident	04/27/20
60,252	Palm Beach	77	Male	No		No	FL resident	04/27/20
60,253	Palm Beach	65	Male	No		No	FL resident	04/27/20
60,254	Palm Beach	38	Female	No		Yes	FL resident	04/27/20
60,255	Palm Beach	75	Male	No		Unknown	FL resident	04/28/20
60,256	Palm Beach	98	Female	No		No	FL resident	04/28/20
60,257	Palm Beach	56	Male	No		No	FL resident	04/28/20
60,258	Palm Beach	51	Male	No		No	FL resident	04/28/20
60,259	Palm Beach	47	Male	Unknown		Unknown	FL resident	04/28/20
60,260	Palm Beach	30	Female	No		No	FL resident	04/28/20
60,261	Palm Beach	21	Male	No		No	FL resident	04/28/20
60,262	Palm Beach	37	Female	No		Yes	FL resident	04/28/20
60,263	Palm Beach	94	Male	No		Yes	FL resident	04/28/20
60,264	Palm Beach	50	Male	Unknown		Unknown	FL resident	04/28/20
60,265	Palm Beach	67	Male	Unknown		Unknown	FL resident	04/28/20
60,266	Palm Beach	29	Female	No		No	FL resident	04/28/20
60,267	Palm Beach	49	Male	No		Yes	FL resident	04/28/20
60,268	Palm Beach	57	Female	No		Unknown	FL resident	04/28/20
60,269	Palm Beach	33	Male	No		Yes	FL resident	04/28/20
60,270	Palm Beach	51	Male	No		Yes	FL resident	04/28/20
60,271	Palm Beach	41	Female	No		No	FL resident	04/28/20
60,272	Palm Beach	82	Female	No		Unknown	FL resident	04/28/20
60,273	Palm Beach	41	Female	Yes	FL; UNKNOWN	Yes	FL resident	04/28/20
60,274	Palm Beach	25	Female	Unknown		Unknown	FL resident	04/28/20
60,275	Palm Beach	71	Male	Unknown		Yes	FL resident	04/28/20
60,276	Palm Beach	58	Female	No		Yes	FL resident	04/28/20
60,277	Palm Beach	35	Female	Unknown		Unknown	FL resident	04/28/20
60,278	Palm Beach	56	Female	Unknown		No	FL resident	04/28/20
60,279	Palm Beach	87	Female	No		No	FL resident	04/28/20
60,280	Palm Beach	58	Female	No		Yes	FL resident	04/28/20
60,281	Palm Beach	66	Male	No			FL resident	04/28/20
60,282	Palm Beach	44	Male	No		Yes	FL resident	04/28/20
60,283	Palm Beach	40	Female	No		Yes	FL resident	04/28/20
60,284	Palm Beach	76	Female	No		Unknown	FL resident	04/28/20
60,285	Palm Beach	78	Male	No		Unknown	FL resident	04/28/20
60,286	Palm Beach	65	Female	No		Yes	FL resident	04/28/20
60,287	Palm Beach	61	Male	No		Unknown	FL resident	04/28/20
60,288	Palm Beach	12	Male	No		Yes	FL resident	04/28/20
60,289	Palm Beach	36	Female	No		Yes	FL resident	04/28/20
60,290	Palm Beach	55	Female	No		Unknown	FL resident	04/28/20
60,291	Palm Beach	91	Male	No		Yes	FL resident	04/29/20
60,292	Palm Beach	93	Male	No		Unknown	FL resident	04/29/20
60,293	Palm Beach	94	Female	No		Unknown	FL resident	04/29/20
60,294	Palm Beach	81	Male	No		Unknown	FL resident	04/29/20
60,295	Palm Beach	94	Female	Unknown			FL resident	04/29/20
60,296	Palm Beach	24	Male	No		Yes	FL resident	04/29/20
60,297	Palm Beach	87	Female	No		Unknown	FL resident	04/29/20
60,298	Palm Beach	83	Female	No		Unknown	FL resident	04/29/20

Coronavirus: line list of cases

Data verified as of Jun 14, 2020 at 10 AM

Data in this report are provisional and subject to change.

Case	County	Age	Gender	Travel related	Travel detail	Contact with a confirmed case	Jurisdiction	Date case counted
60,299	Palm Beach	34	Male	No		Yes	FL resident	04/29/20
60,300	Palm Beach	87	Male	Unknown			FL resident	04/29/20
60,301	Palm Beach	80	Male	Unknown			FL resident	04/29/20
60,302	Palm Beach	94	Female	Unknown			FL resident	04/29/20
60,303	Palm Beach	92	Female	Unknown			FL resident	04/29/20
60,304	Palm Beach	37	Male	Unknown		Unknown	FL resident	04/29/20
60,305	Palm Beach	67	Male	No			FL resident	04/29/20
60,306	Palm Beach	53	Male	No		Unknown	FL resident	04/29/20
60,307	Palm Beach	42	Female	No		Unknown	FL resident	04/29/20
60,308	Palm Beach	42	Male	No		Unknown	FL resident	04/29/20
60,309	Palm Beach	23	Female	No		Yes	FL resident	04/29/20
60,310	Palm Beach	37	Female	No		Yes	FL resident	04/29/20
60,311	Palm Beach	22	Female	No		Unknown	FL resident	04/29/20
60,312	Palm Beach	31	Male	Unknown		Unknown	FL resident	04/29/20
60,313	Palm Beach	40	Female	Unknown		Unknown	FL resident	04/29/20
60,314	Palm Beach	45	Female	No		Unknown	FL resident	04/29/20
60,315	Palm Beach	25	Female	Unknown		Unknown	FL resident	04/29/20
60,316	Palm Beach	31	Female	No		Unknown	FL resident	04/29/20
60,317	Palm Beach	58	Male	No		No	FL resident	04/29/20
60,318	Palm Beach	37	Female	No		No	FL resident	04/29/20
60,319	Palm Beach	36	Female	Unknown		Unknown	FL resident	04/29/20
60,320	Palm Beach	37	Male	Unknown		Unknown	FL resident	04/29/20
60,321	Palm Beach	89	Male	No		Yes	FL resident	04/29/20
60,322	Palm Beach	92	Female	No		Unknown	FL resident	04/29/20
60,323	Palm Beach	68	Female	No			FL resident	04/29/20
60,324	Palm Beach	28	Male	No		Unknown	FL resident	04/29/20
60,325	Palm Beach	73	Male	No		Unknown	FL resident	04/29/20
60,326	Palm Beach	85	Female	No		Yes	FL resident	04/29/20
60,327	Palm Beach	84	Female	No		Yes	FL resident	04/29/20
60,328	Palm Beach	87	Female	Unknown			FL resident	04/29/20
60,329	Palm Beach	78	Male	No		Yes	FL resident	04/29/20
60,330	Palm Beach	38	Male	Unknown		Yes	FL resident	04/29/20
60,331	Palm Beach	71	Female	Unknown			FL resident	04/29/20
60,332	Palm Beach	79	Female	Yes	FL; MEXICO	Yes	FL resident	04/29/20
60,333	Palm Beach	57	Male	Unknown		Unknown	FL resident	04/29/20
60,334	Palm Beach	56	Female	No		No	FL resident	04/29/20
60,335	Palm Beach	32	Male	No		Yes	FL resident	04/29/20
60,336	Palm Beach	65	Male	No		Unknown	FL resident	04/29/20
60,337	Palm Beach	63	Female	No		No	FL resident	04/29/20
60,338	Palm Beach	89	Female	No		Unknown	FL resident	04/29/20
60,339	Palm Beach	25	Female	No			FL resident	04/29/20
60,340	Palm Beach	65	Female	Unknown		Unknown	FL resident	04/29/20
60,341	Palm Beach	67	Male	No		No	FL resident	04/29/20
60,342	Palm Beach	49	Male	No		No	FL resident	04/29/20
60,343	Palm Beach	86	Female	No		Yes	FL resident	04/29/20
60,344	Palm Beach	84	Male	No		Yes	FL resident	04/29/20
60,345	Palm Beach	34	Male	Unknown		Unknown	FL resident	04/29/20
60,346	Palm Beach	45	Female	Unknown		Unknown	FL resident	04/29/20
60,347	Palm Beach	43	Male	Unknown		Yes	FL resident	04/29/20
60,348	Palm Beach	68	Male	No		No	FL resident	04/30/20
60,349	Palm Beach	29	Male	Unknown		Unknown	FL resident	04/30/20
60,350	Palm Beach	40	Male	Unknown		Unknown	FL resident	04/30/20
60,351	Palm Beach	22	Female	Unknown		Unknown	FL resident	04/30/20
60,352	Palm Beach	27	Female	Unknown		Yes	FL resident	04/30/20
60,353	Palm Beach	40	Female	No		No	FL resident	04/30/20
60,354	Palm Beach	24	Male	No		No	FL resident	04/30/20
60,355	Palm Beach	32	Male	No		Yes	FL resident	04/30/20
60,356	Palm Beach	74	Male	Unknown			FL resident	04/30/20
60,357	Palm Beach	55	Male	No		No	FL resident	04/30/20
60,358	Palm Beach	74	Female	Unknown		No	FL resident	04/30/20
60,359	Palm Beach	42	Male	Unknown		Unknown	FL resident	04/30/20
60,360	Palm Beach	37	Male	No		Yes	FL resident	04/30/20

Coronavirus: line list of cases

Data verified as of Jun 14, 2020 at 10 AM

Data in this report are provisional and subject to change.

Case	County	Age	Gender	Travel related	Travel detail	Contact with a confirmed case	Jurisdiction	Date case counted
60,361	Palm Beach	42	Male	No		No	FL resident	04/30/20
60,362	Palm Beach	39	Male	No		Yes	FL resident	04/30/20
60,363	Palm Beach	58	Female	No		Unknown	FL resident	04/30/20
60,364	Palm Beach	60	Female	No		Unknown	FL resident	04/30/20
60,365	Palm Beach	53	Female	No		Unknown	FL resident	04/30/20
60,366	Palm Beach	63	Male	No		Unknown	FL resident	04/30/20
60,367	Palm Beach	52	Male	No		Unknown	FL resident	04/30/20
60,368	Palm Beach	90	Female	Unknown		Unknown	FL resident	04/30/20
60,369	Palm Beach	42	Male	Unknown		Unknown	FL resident	04/30/20
60,370	Palm Beach	55	Male	Unknown		Unknown	FL resident	04/30/20
60,371	Palm Beach	50	Female	No		Unknown	FL resident	04/30/20
60,372	Palm Beach	78	Female	No		Yes	FL resident	04/30/20
60,373	Palm Beach	28	Female	No		Yes	FL resident	04/30/20
60,374	Palm Beach	64	Male	Unknown		Unknown	FL resident	04/30/20
60,375	Palm Beach	61	Male	No		No	FL resident	04/30/20
60,376	Palm Beach	28	Female	Unknown		Unknown	FL resident	04/30/20
60,377	Palm Beach	19	Male	No		No	FL resident	04/30/20
60,378	Palm Beach	46	Male	Unknown		Unknown	FL resident	04/30/20
60,379	Palm Beach	21	Male	No		Unknown	FL resident	04/30/20
60,380	Palm Beach	37	Male	No		No	FL resident	04/30/20
60,381	Palm Beach	72	Female	Unknown		Unknown	FL resident	04/30/20
60,382	Palm Beach	60	Female	No		Yes	FL resident	04/30/20
60,383	Palm Beach	31	Female	No		Yes	FL resident	04/30/20
60,384	Palm Beach	83	Male	No		No	FL resident	04/30/20
60,385	Palm Beach	79	Male	No		Yes	FL resident	04/30/20
60,386	Palm Beach	66	Female	No		Yes	FL resident	04/30/20
60,387	Palm Beach	62	Male	No		Unknown	FL resident	04/30/20
60,388	Palm Beach	26	Male	Unknown		Yes	FL resident	04/30/20
60,389	Palm Beach	41	Male	Unknown		Yes	FL resident	04/30/20
60,390	Palm Beach	28	Male	Unknown		Unknown	FL resident	04/30/20
60,391	Palm Beach	70	Male	No		Yes	FL resident	04/30/20
60,392	Palm Beach	49	Male	Unknown		Unknown	FL resident	04/30/20
60,393	Palm Beach	77	Female	No		Yes	FL resident	04/30/20
60,394	Palm Beach	25	Male	Yes	MA	No	FL resident	04/30/20
60,395	Palm Beach	65	Female	No		Yes	FL resident	04/30/20
60,396	Palm Beach	33	Female	No		Yes	FL resident	04/30/20
60,397	Palm Beach	46	Female	Unknown		Unknown	FL resident	04/30/20
60,398	Palm Beach	41	Female	Unknown		Unknown	FL resident	04/30/20
60,399	Palm Beach	40	Female	No		Yes	FL resident	04/30/20
60,400	Palm Beach	20	Male	No		Yes	FL resident	04/30/20
60,401	Palm Beach	31	Male	No		Yes	FL resident	04/30/20
60,402	Palm Beach	31	Male	No		Yes	FL resident	04/30/20
60,403	Palm Beach	23	Male	No		Unknown	FL resident	04/30/20
60,404	Palm Beach	23	Female	No		Yes	FL resident	04/30/20
60,405	Palm Beach	32	Male	No		Yes	FL resident	04/30/20
60,406	Palm Beach	39	Female	No		No	FL resident	04/30/20
60,407	Palm Beach	32	Male	No		No	FL resident	04/30/20
60,408	Palm Beach	31	Male	No		No	FL resident	04/30/20
60,409	Palm Beach	58	Female	No		Unknown	FL resident	04/30/20
60,410	Palm Beach	15	Female	No		Yes	FL resident	04/30/20
60,411	Palm Beach	55	Female	No		No	FL resident	04/30/20
60,412	Palm Beach	39	Male	No		Yes	FL resident	04/30/20
60,413	Palm Beach	15	Male	No		No	FL resident	04/30/20
60,414	Palm Beach	39	Female	No		No	FL resident	04/30/20
60,415	Palm Beach	28	Male	No		Yes	FL resident	04/30/20
60,416	Palm Beach	78	Female	No		Unknown	FL resident	04/30/20
60,417	Palm Beach	24	Male	No		Yes	FL resident	04/30/20
60,418	Palm Beach	35	Male	No		Yes	FL resident	04/30/20
60,419	Palm Beach	54	Female	No		Yes	FL resident	04/30/20
60,420	Palm Beach	91	Female	No		Unknown	FL resident	04/30/20
60,421	Palm Beach	68	Male	No		No	FL resident	05/01/20
60,422	Palm Beach	91	Female	Unknown		Unknown	FL resident	05/01/20

Coronavirus: line list of cases

Data verified as of Jun 14, 2020 at 10 AM

Data in this report are provisional and subject to change.

Case	County	Age	Gender	Travel related	Travel detail	Contact with a confirmed case	Jurisdiction	Date case counted
60,423	Palm Beach	37	Male	No		Yes	FL resident	05/01/20
60,424	Palm Beach	16	Female	No		No	FL resident	05/01/20
60,425	Palm Beach	66	Female	No		No	FL resident	05/01/20
60,426	Palm Beach	23	Female	No		No	FL resident	05/01/20
60,427	Palm Beach	67	Female	No		No	FL resident	05/01/20
60,428	Palm Beach	67	Female	No		No	FL resident	05/01/20
60,429	Palm Beach	42	Female	No		Unknown	FL resident	05/01/20
60,430	Palm Beach	70	Male	No		No	FL resident	05/01/20
60,431	Palm Beach	14	Female	No		No	FL resident	05/01/20
60,432	Palm Beach	59	Male	No		Yes	FL resident	05/01/20
60,433	Palm Beach	76	Male	No		No	FL resident	05/01/20
60,434	Palm Beach	58	Female	No		No	FL resident	05/01/20
60,435	Palm Beach	41	Female	No		Unknown	FL resident	05/01/20
60,436	Palm Beach	57	Female	No		Yes	FL resident	05/01/20
60,437	Palm Beach	34	Female	No		Unknown	FL resident	05/01/20
60,438	Palm Beach	76	Male	No		Yes	FL resident	05/01/20
60,439	Palm Beach	38	Female	No		Yes	FL resident	05/01/20
60,440	Palm Beach	37	Male	No		No	FL resident	05/01/20
60,441	Palm Beach	81	Male	Unknown		Unknown	FL resident	05/01/20
60,442	Palm Beach	48	Male	Unknown		Unknown	FL resident	05/01/20
60,443	Palm Beach	85	Female	No		Yes	FL resident	05/01/20
60,444	Palm Beach	45	Female	No		Unknown	FL resident	05/01/20
60,445	Palm Beach	82	Female	No			FL resident	05/01/20
60,446	Palm Beach	41	Male	No		No	FL resident	05/01/20
60,447	Palm Beach	91	Female	No		No	FL resident	05/01/20
60,448	Palm Beach	78	Male	No		Unknown	FL resident	05/01/20
60,449	Palm Beach	43	Female	No		Yes	FL resident	05/01/20
60,450	Palm Beach	35	Female	Unknown		Yes	FL resident	05/01/20
60,451	Palm Beach	26	Male	Unknown			FL resident	05/01/20
60,452	Palm Beach	63	Female	No		Unknown	FL resident	05/01/20
60,453	Palm Beach	23	Female	Unknown		Unknown	FL resident	05/01/20
60,454	Palm Beach	35	Male	Unknown		Yes	FL resident	05/01/20
60,455	Palm Beach	70	Female	No		Yes	FL resident	05/01/20
60,456	Palm Beach	27	Male	No		Yes	FL resident	05/01/20
60,457	Palm Beach	51	Male	No		Unknown	FL resident	05/01/20
60,458	Palm Beach	33	Male	Unknown		Unknown	FL resident	05/01/20
60,459	Palm Beach	65	Male	No		Yes	FL resident	05/01/20
60,460	Palm Beach	70	Female	No			FL resident	05/02/20
60,461	Palm Beach	49	Male	No		No	FL resident	05/02/20
60,462	Palm Beach	54	Female	No		Yes	FL resident	05/02/20
60,463	Palm Beach	21	Male	No		Unknown	FL resident	05/02/20
60,464	Palm Beach	79	Female	No		Unknown	FL resident	05/02/20
60,465	Palm Beach	58	Male	No		No	FL resident	05/02/20
60,466	Palm Beach	63	Male	Unknown		Unknown	FL resident	05/02/20
60,467	Palm Beach	29	Female	No		Yes	FL resident	05/02/20
60,468	Palm Beach	65	Male	No		No	FL resident	05/02/20
60,469	Palm Beach	46	Male	No		Yes	FL resident	05/02/20
60,470	Palm Beach	30	Female	No		Yes	FL resident	05/02/20
60,471	Palm Beach	94	Female	Unknown			FL resident	05/02/20
60,472	Palm Beach	45	Male	No		Unknown	FL resident	05/02/20
60,473	Palm Beach	38	Male	Unknown			FL resident	05/02/20
60,474	Palm Beach	80	Female	No		Yes	FL resident	05/02/20
60,475	Palm Beach	90	Female	No		Unknown	FL resident	05/02/20
60,476	Palm Beach	50	Male	Unknown		Unknown	FL resident	05/02/20
60,477	Palm Beach	29	Male	No		Unknown	FL resident	05/02/20
60,478	Palm Beach	24	Male	No		Yes	FL resident	05/02/20
60,479	Palm Beach	51	Female	No		Unknown	FL resident	05/02/20
60,480	Palm Beach	28	Male	No		Yes	FL resident	05/02/20
60,481	Palm Beach	24	Male	No		Yes	FL resident	05/02/20
60,482	Palm Beach	62	Female	Unknown		Unknown	FL resident	05/02/20
60,483	Palm Beach	26	Male	No		Yes	FL resident	05/02/20
60,484	Palm Beach	81	Male	No		Unknown	FL resident	05/02/20

Coronavirus: line list of cases

Data verified as of Jun 14, 2020 at 10 AM

Data in this report are provisional and subject to change.

Case	County	Age	Gender	Travel related	Travel detail	Contact with a confirmed case	Jurisdiction	Date case counted
60,485	Palm Beach	90	Female	No		Unknown	FL resident	05/02/20
60,486	Palm Beach	40	Female	Unknown		Yes	FL resident	05/02/20
60,487	Palm Beach	80	Female	No		No	FL resident	05/02/20
60,488	Palm Beach	18	Female	No		No	FL resident	05/02/20
60,489	Palm Beach	60	Female	No		Yes	FL resident	05/02/20
60,490	Palm Beach	62	Female	No		Unknown	FL resident	05/02/20
60,491	Palm Beach	76	Female	Unknown			FL resident	05/02/20
60,492	Palm Beach	35	Male	No		No	FL resident	05/02/20
60,493	Palm Beach	34	Female	Unknown			FL resident	05/02/20
60,494	Palm Beach	65	Male	No		No	FL resident	05/02/20
60,495	Palm Beach	77	Female	No			FL resident	05/02/20
60,496	Palm Beach	64	Male	Unknown		Yes	FL resident	05/02/20
60,497	Palm Beach	37	Male	No		No	FL resident	05/02/20
60,498	Palm Beach	74	Female	No		Unknown	FL resident	05/02/20
60,499	Palm Beach	31	Female	No		Yes	FL resident	05/02/20
60,500	Palm Beach	23	Male	No		No	FL resident	05/02/20
60,501	Palm Beach	65	Male	No		Unknown	FL resident	05/02/20
60,502	Palm Beach	48	Female	No		No	FL resident	05/02/20
60,503	Palm Beach	56	Male	Unknown		Unknown	FL resident	05/02/20
60,504	Palm Beach	62	Male	Unknown		Unknown	FL resident	05/02/20
60,505	Palm Beach	27	Female	Unknown		Yes	FL resident	05/02/20
60,506	Palm Beach	41	Male	Unknown		Unknown	FL resident	05/02/20
60,507	Palm Beach	45	Male	No		Yes	FL resident	05/02/20
60,508	Palm Beach	31	Female	No		No	FL resident	05/02/20
60,509	Palm Beach	46	Female	No		Yes	FL resident	05/02/20
60,510	Palm Beach	68	Male	No		No	FL resident	05/03/20
60,511	Palm Beach	101	Female	No		Yes	FL resident	05/03/20
60,512	Palm Beach	79	Male	No		No	FL resident	05/03/20
60,513	Palm Beach	58	Male	No		No	FL resident	05/03/20
60,514	Palm Beach	68	Male	No		No	FL resident	05/03/20
60,515	Palm Beach	61	Male	No		Yes	FL resident	05/03/20
60,516	Palm Beach	96	Male	No		Yes	FL resident	05/03/20
60,517	Palm Beach	48	Male	No		No	FL resident	05/03/20
60,518	Palm Beach	55	Female	Unknown		Unknown	FL resident	05/03/20
60,519	Palm Beach	35	Female	No		Yes	FL resident	05/03/20
60,520	Palm Beach	41	Male	No		No	FL resident	05/03/20
60,521	Palm Beach	78	Male	Unknown		Yes	FL resident	05/03/20
60,522	Palm Beach	86	Male	No		Unknown	FL resident	05/03/20
60,523	Palm Beach	34	Male	No		No	FL resident	05/03/20
60,524	Palm Beach	27	Female	No		Yes	FL resident	05/03/20
60,525	Palm Beach	40	Female	No		Yes	FL resident	05/03/20
60,526	Palm Beach	31	Female	No		Yes	FL resident	05/03/20
60,527	Palm Beach	58	Male	No		Yes	FL resident	05/03/20
60,528	Palm Beach	27	Male	Unknown		Unknown	FL resident	05/03/20
60,529	Palm Beach	51	Female	No		No	FL resident	05/03/20
60,530	Palm Beach	55	Female	No		No	FL resident	05/03/20
60,531	Palm Beach	81	Female	No		No	FL resident	05/03/20
60,532	Palm Beach	43	Female	No		No	FL resident	05/03/20
60,533	Palm Beach	17	Female	Unknown		Unknown	FL resident	05/03/20
60,534	Palm Beach	75	Male	No		Yes	FL resident	05/03/20
60,535	Palm Beach	43	Female	No		No	FL resident	05/03/20
60,536	Palm Beach	42	Female	No		Yes	FL resident	05/03/20
60,537	Palm Beach	70	Male	Yes	FL; TX	Unknown	FL resident	05/03/20
60,538	Palm Beach	32	Male	No		No	FL resident	05/03/20
60,539	Palm Beach	19	Female	No		Yes	FL resident	05/03/20
60,540	Palm Beach	78	Male	Unknown		No	FL resident	05/03/20
60,541	Palm Beach	49	Female	No		Yes	FL resident	05/03/20
60,542	Palm Beach	49	Female	No		Yes	FL resident	05/03/20
60,543	Palm Beach	19	Female	No		No	FL resident	05/03/20
60,544	Palm Beach	26	Male	No		Yes	FL resident	05/03/20
60,545	Palm Beach	20	Female	No		Yes	FL resident	05/03/20
60,546	Palm Beach	18	Male	No		Yes	FL resident	05/03/20

Coronavirus: line list of cases

Data verified as of Jun 14, 2020 at 10 AM

Data in this report are provisional and subject to change.

Case	County	Age	Gender	Travel related	Travel detail	Contact with a confirmed case	Jurisdiction	Date case counted
60,547	Palm Beach	57	Male	No		Yes	FL resident	05/03/20
60,548	Palm Beach	49	Male	No		Unknown	FL resident	05/03/20
60,549	Palm Beach	68	Male	No		Unknown	FL resident	05/03/20
60,550	Palm Beach	29	Male	Unknown		Unknown	FL resident	05/03/20
60,551	Palm Beach	46	Male	No		No	FL resident	05/03/20
60,552	Palm Beach	43	Female	No		No	FL resident	05/03/20
60,553	Palm Beach	69	Female	No		No	FL resident	05/03/20
60,554	Palm Beach	32	Female	No		Yes	FL resident	05/03/20
60,555	Palm Beach	37	Male	No		Unknown	FL resident	05/03/20
60,556	Palm Beach	42	Female	No		Yes	FL resident	05/03/20
60,557	Palm Beach	15	Female	No		Yes	FL resident	05/03/20
60,558	Palm Beach	21	Female	No			FL resident	05/03/20
60,559	Palm Beach	53	Female	No		Yes	FL resident	05/03/20
60,560	Palm Beach	17	Female	No		Yes	FL resident	05/03/20
60,561	Palm Beach	31	Male	No		Unknown	FL resident	05/03/20
60,562	Palm Beach	48	Male	No		Yes	FL resident	05/03/20
60,563	Palm Beach	86	Male	No		No	FL resident	05/03/20
60,564	Palm Beach	28	Female	No		Yes	FL resident	05/03/20
60,565	Palm Beach	50	Female	No		No	FL resident	05/03/20
60,566	Palm Beach	52	Male	No		Yes	FL resident	05/03/20
60,567	Palm Beach	21	Male	No		Yes	FL resident	05/03/20
60,568	Palm Beach	20	Male	No		Yes	FL resident	05/03/20
60,569	Palm Beach	63	Female	No		Yes	FL resident	05/03/20
60,570	Palm Beach	55	Male	Unknown		Unknown	FL resident	05/03/20
60,571	Palm Beach	30	Male	No		Yes	FL resident	05/03/20
60,572	Palm Beach	10	Female	No		Unknown	FL resident	05/03/20
60,573	Palm Beach	26	Male	Unknown		Unknown	FL resident	05/03/20
60,574	Palm Beach	38	Female	No		Unknown	FL resident	05/03/20
60,575	Palm Beach	56	Female	No		Yes	FL resident	05/03/20
60,576	Palm Beach	30	Female	No		Yes	FL resident	05/03/20
60,577	Palm Beach	54	Female	No		Yes	FL resident	05/03/20
60,578	Palm Beach	60	Female	Yes	NY	Yes	FL resident	05/03/20
60,579	Palm Beach	55	Male	Unknown		No	FL resident	05/03/20
60,580	Palm Beach	44	Male	No		Yes	FL resident	05/03/20
60,581	Palm Beach	46	Male	No		Yes	FL resident	05/03/20
60,582	Palm Beach	69	Male	No			FL resident	05/03/20
60,583	Palm Beach	26	Female	No		No	FL resident	05/03/20
60,584	Palm Beach	29	Female	No		Unknown	FL resident	05/03/20
60,585	Palm Beach	35	Male	No		No	FL resident	05/03/20
60,586	Palm Beach	27	Female	No		No	FL resident	05/03/20
60,587	Palm Beach	26	Female	Unknown		Unknown	FL resident	05/03/20
60,588	Palm Beach	24	Female	No		Yes	FL resident	05/03/20
60,589	Palm Beach	67	Male	No		No	FL resident	05/03/20
60,590	Palm Beach	54	Male	Unknown		Yes	FL resident	05/03/20
60,591	Palm Beach	63	Male	No		Unknown	FL resident	05/03/20
60,592	Palm Beach	52	Male	No		Unknown	FL resident	05/03/20
60,593	Palm Beach	72	Male	No		Unknown	FL resident	05/03/20
60,594	Palm Beach	35	Male	No		Yes	FL resident	05/03/20
60,595	Palm Beach	53	Female	No		Yes	FL resident	05/03/20
60,596	Palm Beach	20	Male	No		Yes	FL resident	05/03/20
60,597	Palm Beach	57	Female	No		Yes	FL resident	05/03/20
60,598	Palm Beach	26	Female	No		No	FL resident	05/03/20
60,599	Palm Beach	54	Male	No		Yes	FL resident	05/03/20
60,600	Palm Beach	62	Male	No			FL resident	05/03/20
60,601	Palm Beach	52	Female	No		No	FL resident	05/03/20
60,602	Palm Beach	60	Male	No		Yes	FL resident	05/03/20
60,603	Palm Beach	36	Female	No		Yes	FL resident	05/03/20
60,604	Palm Beach	45	Female	No		Yes	FL resident	05/03/20
60,605	Palm Beach	18	Male	Unknown		Unknown	FL resident	05/03/20
60,606	Palm Beach	95	Female	No		Yes	FL resident	05/03/20
60,607	Palm Beach	40	Male	No		No	FL resident	05/03/20
60,608	Palm Beach	55	Female	No		No	FL resident	05/03/20

Coronavirus: line list of cases

Data verified as of Jun 14, 2020 at 10 AM

Data in this report are provisional and subject to change.

Case	County	Age	Gender	Travel related	Travel detail	Contact with a confirmed case	Jurisdiction	Date case counted
60,609	Palm Beach	58	Female	No		No	FL resident	05/03/20
60,610	Palm Beach	35	Male	No		Yes	FL resident	05/03/20
60,611	Palm Beach	56	Male	Unknown		No	FL resident	05/03/20
60,612	Palm Beach	41	Male	No		No	FL resident	05/03/20
60,613	Palm Beach	61	Male	Unknown			FL resident	05/03/20
60,614	Palm Beach	51	Female	No			FL resident	05/03/20
60,615	Palm Beach	42	Female	No		Yes	FL resident	05/03/20
60,616	Palm Beach	33	Male	No		Yes	FL resident	05/03/20
60,617	Palm Beach	70	Female	No			FL resident	05/03/20
60,618	Palm Beach	77	Male	No			FL resident	05/03/20
60,619	Palm Beach	79	Female	No		Unknown	FL resident	05/03/20
60,620	Palm Beach	63	Male	No		Unknown	FL resident	05/03/20
60,621	Palm Beach	75	Male	No			FL resident	05/03/20
60,622	Palm Beach	55	Female	No		Unknown	FL resident	05/03/20
60,623	Palm Beach	63	Female	No		No	FL resident	05/03/20
60,624	Palm Beach	41	Male	No		Yes	FL resident	05/03/20
60,625	Palm Beach	71	Female	No			FL resident	05/03/20
60,626	Palm Beach	26	Female	No		Yes	FL resident	05/03/20
60,627	Palm Beach	34	Female	No		Yes	FL resident	05/03/20
60,628	Palm Beach	44	Male	Unknown		Unknown	FL resident	05/03/20
60,629	Palm Beach	18	Female	Unknown		Unknown	FL resident	05/03/20
60,630	Palm Beach	57	Male	Unknown		Unknown	FL resident	05/03/20
60,631	Palm Beach	40	Male	Unknown		Unknown	FL resident	05/03/20
60,632	Palm Beach	83	Female	No		Unknown	FL resident	05/03/20
60,633	Palm Beach	60	Male	No		Yes	FL resident	05/03/20
60,634	Palm Beach	31	Male	No		No	FL resident	05/03/20
60,635	Palm Beach	68	Male	No		Yes	FL resident	05/03/20
60,636	Palm Beach	66	Male	No			FL resident	05/03/20
60,637	Palm Beach	29	Male	No		Yes	FL resident	05/03/20
60,638	Palm Beach	37	Male	No		Yes	FL resident	05/03/20
60,639	Palm Beach	69	Male	No		No	FL resident	05/03/20
60,640	Palm Beach	25	Female	No		Yes	FL resident	05/03/20
60,641	Palm Beach	29	Female	No		No	FL resident	05/03/20
60,642	Palm Beach	20	Male	No		Yes	FL resident	05/03/20
60,643	Palm Beach	53	Female	No		No	FL resident	05/03/20
60,644	Palm Beach	83	Female	No		No	FL resident	05/03/20
60,645	Palm Beach	42	Female	No		Yes	FL resident	05/03/20
60,646	Palm Beach	32	Male	No		Yes	FL resident	05/03/20
60,647	Palm Beach	52	Female	No		No	FL resident	05/03/20
60,648	Palm Beach	6	Female	No		Yes	FL resident	05/03/20
60,649	Palm Beach	70	Female	No			FL resident	05/03/20
60,650	Palm Beach	20	Male	No		No	FL resident	05/03/20
60,651	Palm Beach	33	Female	No		Unknown	FL resident	05/03/20
60,652	Palm Beach	33	Male	No		No	FL resident	05/03/20
60,653	Palm Beach	45	Male	No		No	FL resident	05/03/20
60,654	Palm Beach	67	Female	No		No	FL resident	05/03/20
60,655	Palm Beach	54	Female	No		Yes	FL resident	05/03/20
60,656	Palm Beach	48	Female	No		No	FL resident	05/03/20
60,657	Palm Beach	48	Male	No		Yes	FL resident	05/03/20
60,658	Palm Beach	29	Male	No		Yes	FL resident	05/03/20
60,659	Palm Beach	24	Male	No		No	FL resident	05/03/20
60,660	Palm Beach	78	Male	No		No	FL resident	05/03/20
60,661	Palm Beach	73	Female	Unknown		Unknown	FL resident	05/03/20
60,662	Palm Beach	35	Male	Unknown		Yes	FL resident	05/03/20
60,663	Palm Beach	46	Male	No		Yes	FL resident	05/03/20
60,664	Palm Beach	47	Male	No		Yes	FL resident	05/03/20
60,665	Palm Beach	0	Male	No		Yes	FL resident	05/03/20
60,666	Palm Beach	80	Female	No		Unknown	FL resident	05/03/20
60,667	Palm Beach	85	Female	No			FL resident	05/03/20
60,668	Palm Beach	29	Male	No		Unknown	FL resident	05/03/20
60,669	Palm Beach	29	Male	No		Unknown	FL resident	05/03/20
60,670	Palm Beach	29	Male	No		Unknown	FL resident	05/03/20

Coronavirus: line list of cases

Data verified as of Jun 14, 2020 at 10 AM

Data in this report are provisional and subject to change.

Case	County	Age	Gender	Travel related	Travel detail	Contact with a confirmed case	Jurisdiction	Date case counted
60,671	Palm Beach	28	Male	No			FL resident	05/03/20
60,672	Palm Beach	54	Female	No		No	FL resident	05/03/20
60,673	Palm Beach	19	Male	No			FL resident	05/03/20
60,674	Palm Beach	35	Male	No		Unknown	FL resident	05/03/20
60,675	Palm Beach	22	Male	No		Unknown	FL resident	05/03/20
60,676	Palm Beach	42	Male	No		Unknown	FL resident	05/03/20
60,677	Palm Beach	31	Male	No		Yes	FL resident	05/03/20
60,678	Palm Beach	74	Male	No		Unknown	FL resident	05/03/20
60,679	Palm Beach	15	Female	No		Yes	FL resident	05/03/20
60,680	Palm Beach	71	Male	No		No	FL resident	05/03/20
60,681	Palm Beach	83	Female	No		Yes	FL resident	05/04/20
60,682	Palm Beach	65	Male	No		No	FL resident	05/04/20
60,683	Palm Beach	50	Female	No		Yes	FL resident	05/04/20
60,684	Palm Beach	36	Male	No		Unknown	FL resident	05/04/20
60,685	Palm Beach	19	Female	No		Yes	FL resident	05/04/20
60,686	Palm Beach	27	Male	No		Unknown	FL resident	05/04/20
60,687	Palm Beach	21	Male	No		Unknown	FL resident	05/04/20
60,688	Palm Beach	19	Male	No		Unknown	FL resident	05/04/20
60,689	Palm Beach	19	Male	No		Unknown	FL resident	05/04/20
60,690	Palm Beach	20	Male	No		Unknown	FL resident	05/04/20
60,691	Palm Beach	41	Male	No		Unknown	FL resident	05/04/20
60,692	Palm Beach	39	Male	No		Unknown	FL resident	05/04/20
60,693	Palm Beach	37	Male	No			FL resident	05/04/20
60,694	Palm Beach	29	Male	No			FL resident	05/04/20
60,695	Palm Beach	23	Male	No		Unknown	FL resident	05/04/20
60,696	Palm Beach	19	Male	No		Unknown	FL resident	05/04/20
60,697	Palm Beach	21	Male	No		Unknown	FL resident	05/04/20
60,698	Palm Beach	52	Male	No		Unknown	FL resident	05/04/20
60,699	Palm Beach	22	Male	No		Unknown	FL resident	05/04/20
60,700	Palm Beach	19	Female	No		Yes	FL resident	05/04/20
60,701	Palm Beach	78	Female	No			FL resident	05/04/20
60,702	Palm Beach	29	Male	No		Unknown	FL resident	05/04/20
60,703	Palm Beach	48	Female	No		Yes	FL resident	05/04/20
60,704	Palm Beach	75	Male	No		Yes	FL resident	05/04/20
60,705	Palm Beach	12	Female	No		Yes	FL resident	05/04/20
60,706	Palm Beach	45	Male	No		No	FL resident	05/04/20
60,707	Palm Beach	69	Female	No		Unknown	FL resident	05/04/20
60,708	Palm Beach	74	Female	No		No	FL resident	05/04/20
60,709	Palm Beach	70	Male	No		Yes	FL resident	05/04/20
60,710	Palm Beach	92	Male	No		Yes	FL resident	05/04/20
60,711	Palm Beach	49	Female	No		Unknown	FL resident	05/04/20
60,712	Palm Beach	85	Female	No		Yes	FL resident	05/04/20
60,713	Palm Beach	94	Female	No		Unknown	FL resident	05/04/20
60,714	Palm Beach	92	Female	No		Unknown	FL resident	05/04/20
60,715	Palm Beach	88	Male	No		Yes	FL resident	05/04/20
60,716	Palm Beach	31	Female	No		Yes	FL resident	05/04/20
60,717	Palm Beach	87	Female	No		Unknown	FL resident	05/04/20
60,718	Palm Beach	37	Male	No		Unknown	FL resident	05/04/20
60,719	Palm Beach	70	Male	No		Unknown	FL resident	05/04/20
60,720	Palm Beach	39	Male	No		No	FL resident	05/04/20
60,721	Palm Beach	85	Male	No			FL resident	05/04/20
60,722	Palm Beach	25	Female	No		No	FL resident	05/04/20
60,723	Palm Beach	43	Male	No		Yes	FL resident	05/04/20
60,724	Palm Beach	10	Female	No		Yes	FL resident	05/04/20
60,725	Palm Beach	24	Male	No		Yes	FL resident	05/04/20
60,726	Palm Beach	16	Female	No		Yes	FL resident	05/04/20
60,727	Palm Beach	33	Female	Unknown		Yes	FL resident	05/04/20
60,728	Palm Beach	40	Male	No		Yes	FL resident	05/04/20
60,729	Palm Beach	50	Female	No		Yes	FL resident	05/04/20
60,730	Palm Beach	27	Female	No		No	FL resident	05/04/20
60,731	Palm Beach	22	Male	Unknown		No	FL resident	05/04/20
60,732	Palm Beach	50	Male	No		No	FL resident	05/04/20

Coronavirus: line list of cases

Data verified as of Jun 14, 2020 at 10 AM

Data in this report are provisional and subject to change.

Case	County	Age	Gender	Travel related	Travel detail	Contact with a confirmed case	Jurisdiction	Date case counted
60,733	Palm Beach	24	Female	No		No	FL resident	05/04/20
60,734	Palm Beach	85	Female	No		No	FL resident	05/04/20
60,735	Palm Beach	28	Male	No		Yes	FL resident	05/04/20
60,736	Palm Beach	24	Female	No		No	FL resident	05/04/20
60,737	Palm Beach	31	Female	No		Unknown	FL resident	05/04/20
60,738	Palm Beach	33	Female	No		Unknown	FL resident	05/04/20
60,739	Palm Beach	41	Male	Unknown		Yes	FL resident	05/04/20
60,740	Palm Beach	29	Male	No		Unknown	FL resident	05/04/20
60,741	Palm Beach	55	Female	No		Unknown	FL resident	05/04/20
60,742	Palm Beach	64	Male	Unknown		Yes	FL resident	05/04/20
60,743	Palm Beach	19	Male	No		Yes	FL resident	05/04/20
60,744	Palm Beach	17	Female	No		Yes	FL resident	05/04/20
60,745	Palm Beach	43	Female	No		Yes	FL resident	05/04/20
60,746	Palm Beach	26	Male	No		No	FL resident	05/04/20
60,747	Palm Beach	70	Female	No		Yes	FL resident	05/04/20
60,748	Palm Beach	33	Female	No		No	FL resident	05/04/20
60,749	Palm Beach	63	Female	Unknown			FL resident	05/04/20
60,750	Palm Beach	24	Female	No		Yes	FL resident	05/04/20
60,751	Palm Beach	27	Female	No		Yes	FL resident	05/04/20
60,752	Palm Beach	27	Male	Unknown			FL resident	05/04/20
60,753	Palm Beach	44	Male	No		No	FL resident	05/04/20
60,754	Palm Beach	60	Female	No		Unknown	FL resident	05/04/20
60,755	Palm Beach	47	Female	No		Yes	FL resident	05/04/20
60,756	Palm Beach	6	Female	No		Yes	FL resident	05/04/20
60,757	Palm Beach	53	Female	Unknown			FL resident	05/04/20
60,758	Palm Beach	33	Female	No		No	FL resident	05/04/20
60,759	Palm Beach	21	Female	No		Unknown	FL resident	05/04/20
60,760	Palm Beach	95	Female	Unknown			FL resident	05/04/20
60,761	Palm Beach	63	Female	No		No	FL resident	05/04/20
60,762	Palm Beach	38	Male	Unknown			FL resident	05/04/20
60,763	Palm Beach	65	Male	No			FL resident	05/04/20
60,764	Palm Beach	68	Male	No		Unknown	FL resident	05/05/20
60,765	Palm Beach	30	Male	Unknown		Unknown	FL resident	05/05/20
60,766	Palm Beach	13	Female	No		Unknown	FL resident	05/05/20
60,767	Palm Beach	36	Male	Unknown		Unknown	FL resident	05/05/20
60,768	Palm Beach	65	Male	No		Unknown	FL resident	05/05/20
60,769	Palm Beach	55	Male	No		Yes	FL resident	05/05/20
60,770	Palm Beach	5	Female	No		No	FL resident	05/05/20
60,771	Palm Beach	33	Female	No		No	FL resident	05/05/20
60,772	Palm Beach	40	Female	No		No	FL resident	05/05/20
60,773	Palm Beach	35	Female	No		Yes	FL resident	05/05/20
60,774	Palm Beach	57	Female	No			FL resident	05/05/20
60,775	Palm Beach	22	Male	No		Unknown	FL resident	05/05/20
60,776	Palm Beach	58	Male	No		Unknown	FL resident	05/05/20
60,777	Palm Beach	64	Male	No		Unknown	FL resident	05/05/20
60,778	Palm Beach	81	Male	No		Yes	FL resident	05/05/20
60,779	Palm Beach	59	Female	No		Unknown	FL resident	05/05/20
60,780	Palm Beach	54	Female	Unknown		Yes	FL resident	05/05/20
60,781	Palm Beach	56	Female	No		Unknown	FL resident	05/05/20
60,782	Palm Beach	27	Male	No		No	FL resident	05/05/20
60,783	Palm Beach	40	Male	No		Unknown	FL resident	05/05/20
60,784	Palm Beach	31	Male	No		No	FL resident	05/05/20
60,785	Palm Beach	20	Male	No		No	FL resident	05/05/20
60,786	Palm Beach	22	Male	No		Yes	FL resident	05/05/20
60,787	Palm Beach	35	Male	No		Unknown	FL resident	05/05/20
60,788	Palm Beach	27	Female	Unknown		Unknown	FL resident	05/05/20
60,789	Palm Beach	55	Male	Unknown		Unknown	FL resident	05/05/20
60,790	Palm Beach	55	Female	No		Unknown	FL resident	05/05/20
60,791	Palm Beach	24	Male	Yes	CA; FL	No	FL resident	05/05/20
60,792	Palm Beach	57	Male	No		Unknown	FL resident	05/05/20
60,793	Palm Beach	78	Male	No		No	FL resident	05/05/20
60,794	Palm Beach	75	Male	No		No	FL resident	05/05/20

Coronavirus: line list of cases

Data verified as of Jun 14, 2020 at 10 AM

Data in this report are provisional and subject to change.

Case	County	Age	Gender	Travel related	Travel detail	Contact with a confirmed case	Jurisdiction	Date case counted
60,795	Palm Beach	44	Male	No		Unknown	FL resident	05/05/20
60,796	Palm Beach	94	Female	No		Yes	FL resident	05/05/20
60,797	Palm Beach	71	Male	No		No	FL resident	05/05/20
60,798	Palm Beach	58	Male	No		No	FL resident	05/05/20
60,799	Palm Beach	31	Female	No		No	FL resident	05/05/20
60,800	Palm Beach	83	Female	No		No	FL resident	05/05/20
60,801	Palm Beach	81	Male	No		No	FL resident	05/05/20
60,802	Palm Beach	62	Female	Unknown		Unknown	FL resident	05/05/20
60,803	Palm Beach	28	Male	No		No	FL resident	05/05/20
60,804	Palm Beach	53	Male	Unknown		Yes	FL resident	05/05/20
60,805	Palm Beach	34	Female	Unknown			FL resident	05/05/20
60,806	Palm Beach	59	Female	No		Unknown	FL resident	05/05/20
60,807	Palm Beach	47	Male	No		No	FL resident	05/05/20
60,808	Palm Beach	22	Female	Unknown		Unknown	FL resident	05/05/20
60,809	Palm Beach	26	Female	No		Yes	FL resident	05/05/20
60,810	Palm Beach	45	Male	No		No	FL resident	05/05/20
60,811	Palm Beach	75	Male	No		No	FL resident	05/05/20
60,812	Palm Beach	16	Female	Unknown		Unknown	FL resident	05/05/20
60,813	Palm Beach	13	Female	Unknown		Unknown	FL resident	05/05/20
60,814	Palm Beach	12	Male	Unknown		Unknown	FL resident	05/05/20
60,815	Palm Beach	54	Female	No		No	FL resident	05/05/20
60,816	Palm Beach	38	Male	No		No	FL resident	05/05/20
60,817	Palm Beach	70	Female	No		No	FL resident	05/05/20
60,818	Palm Beach	53	Male	Yes	FL; NC	No	FL resident	05/05/20
60,819	Palm Beach	42	Male	No		No	FL resident	05/05/20
60,820	Palm Beach	21	Male	No		Yes	FL resident	05/05/20
60,821	Palm Beach	19	Male	No		Yes	FL resident	05/05/20
60,822	Palm Beach	28	Male	No		Yes	FL resident	05/05/20
60,823	Palm Beach	41	Male	No		Yes	FL resident	05/05/20
60,824	Palm Beach	14	Male	No		No	FL resident	05/05/20
60,825	Palm Beach	58	Female	No		Yes	FL resident	05/05/20
60,826	Palm Beach	42	Female	No		Yes	FL resident	05/05/20
60,827	Palm Beach	45	Male	No		Yes	FL resident	05/05/20
60,828	Palm Beach	42	Female	Unknown		Unknown	FL resident	05/05/20
60,829	Palm Beach	37	Male	Unknown		Unknown	FL resident	05/05/20
60,830	Palm Beach	50	Female	No		No	FL resident	05/05/20
60,831	Palm Beach	47	Male	No		No	FL resident	05/05/20
60,832	Palm Beach	23	Male	No		No	FL resident	05/05/20
60,833	Palm Beach	22	Male	No		No	FL resident	05/05/20
60,834	Palm Beach	28	Male	No		No	FL resident	05/05/20
60,835	Palm Beach	19	Male	No		No	FL resident	05/05/20
60,836	Palm Beach	17	Female	No		Yes	FL resident	05/05/20
60,837	Palm Beach	72	Male	No		Yes	FL resident	05/05/20
60,838	Palm Beach	32	Male	No		No	FL resident	05/05/20
60,839	Palm Beach	2	Female	No		Yes	FL resident	05/05/20
60,840	Palm Beach	52	Male	No		Yes	FL resident	05/05/20
60,841	Palm Beach	48	Male	No		Unknown	FL resident	05/05/20
60,842	Palm Beach	24	Female	No		Yes	FL resident	05/05/20
60,843	Palm Beach	54	Male	No		Yes	FL resident	05/05/20
60,844	Palm Beach	5	Male	No		Yes	FL resident	05/05/20
60,845	Palm Beach	54	Male	No		Yes	FL resident	05/05/20
60,846	Palm Beach	37	Male	No		Yes	FL resident	05/05/20
60,847	Palm Beach	39	Female	No		Yes	FL resident	05/05/20
60,848	Palm Beach	52	Female	No		Yes	FL resident	05/05/20
60,849	Palm Beach	25	Male	No		No	FL resident	05/05/20
60,850	Palm Beach	10	Female	No		No	FL resident	05/05/20
60,851	Palm Beach	22	Female	Unknown		Unknown	FL resident	05/05/20
60,852	Palm Beach	68	Male	No			FL resident	05/05/20
60,853	Palm Beach	32	Female	No		No	FL resident	05/05/20
60,854	Palm Beach	90	Female	Unknown		Unknown	FL resident	05/05/20
60,855	Palm Beach	37	Male	No		Yes	FL resident	05/05/20
60,856	Palm Beach	60	Male	No		Yes	FL resident	05/05/20

Coronavirus: line list of cases

Data verified as of Jun 14, 2020 at 10 AM

Data in this report are provisional and subject to change.

Case	County	Age	Gender	Travel related	Travel detail	Contact with a confirmed case	Jurisdiction	Date case counted
60,857	Palm Beach	30	Female	No		Yes	FL resident	05/05/20
60,858	Palm Beach	86	Male	No		Yes	FL resident	05/05/20
60,859	Palm Beach	18	Female	No		Yes	FL resident	05/05/20
60,860	Palm Beach	29	Male	No		Yes	FL resident	05/05/20
60,861	Palm Beach	57	Female	No		Yes	FL resident	05/05/20
60,862	Palm Beach	85	Male	No		No	FL resident	05/05/20
60,863	Palm Beach	81	Male	No		Unknown	FL resident	05/05/20
60,864	Palm Beach	59	Male	No		No	FL resident	05/05/20
60,865	Palm Beach	35	Male	No		No	FL resident	05/05/20
60,866	Palm Beach	60	Male	No		Yes	FL resident	05/06/20
60,867	Palm Beach	60	Female	No		No	FL resident	05/06/20
60,868	Palm Beach	47	Female	No		Yes	FL resident	05/06/20
60,869	Palm Beach	32	Female	No		Unknown	FL resident	05/06/20
60,870	Palm Beach	24	Female	Yes	MA	Yes	FL resident	05/06/20
60,871	Palm Beach	43	Female	No		Yes	FL resident	05/06/20
60,872	Palm Beach	51	Male	No		Unknown	FL resident	05/06/20
60,873	Palm Beach	76	Female	No		No	FL resident	05/06/20
60,874	Palm Beach	33	Female	No		No	FL resident	05/06/20
60,875	Palm Beach	87	Male	No		No	FL resident	05/06/20
60,876	Palm Beach	48	Male	No		No	FL resident	05/06/20
60,877	Palm Beach	33	Male	No		Yes	FL resident	05/06/20
60,878	Palm Beach	41	Female	No		Yes	FL resident	05/06/20
60,879	Palm Beach	36	Female	No		Unknown	FL resident	05/06/20
60,880	Palm Beach	98	Male	No		Yes	FL resident	05/06/20
60,881	Palm Beach	56	Female	No		Yes	FL resident	05/06/20
60,882	Palm Beach	57	Female	No		Yes	FL resident	05/06/20
60,883	Palm Beach	21	Female	Unknown		Unknown	FL resident	05/06/20
60,884	Palm Beach	30	Female	No		No	FL resident	05/06/20
60,885	Palm Beach	23	Male	No		No	FL resident	05/06/20
60,886	Palm Beach	22	Female	No		No	FL resident	05/06/20
60,887	Palm Beach	37	Male	No		Yes	FL resident	05/06/20
60,888	Palm Beach	47	Male	No		No	FL resident	05/06/20
60,889	Palm Beach	38	Male	No		No	FL resident	05/06/20
60,890	Palm Beach	51	Female	No		Yes	FL resident	05/06/20
60,891	Palm Beach	67	Male	No		Yes	FL resident	05/06/20
60,892	Palm Beach	50	Male	No		No	FL resident	05/06/20
60,893	Palm Beach	79	Male	No		No	FL resident	05/06/20
60,894	Palm Beach	73	Male	No			FL resident	05/06/20
60,895	Palm Beach	37	Male	No		No	FL resident	05/06/20
60,896	Palm Beach	35	Male	No		No	FL resident	05/06/20
60,897	Palm Beach	61	Male	No		Yes	FL resident	05/06/20
60,898	Palm Beach	20	Female	No		No	FL resident	05/06/20
60,899	Palm Beach	98	Male	No		Yes	FL resident	05/06/20
60,900	Palm Beach	50	Female	No		No	FL resident	05/06/20
60,901	Palm Beach	54	Male	Yes	LA	No	FL resident	05/06/20
60,902	Palm Beach	32	Male	No		Yes	FL resident	05/06/20
60,903	Palm Beach	59	Male	Yes	FL; IL	Yes	FL resident	05/06/20
60,904	Palm Beach	30	Male	No		Yes	FL resident	05/06/20
60,905	Palm Beach	63	Female	No		Yes	FL resident	05/06/20
60,906	Palm Beach	78	Female	No		Yes	FL resident	05/06/20
60,907	Palm Beach	73	Male	No			FL resident	05/06/20
60,908	Palm Beach	37	Male	No		No	FL resident	05/06/20
60,909	Palm Beach	48	Male	Unknown		Unknown	FL resident	05/06/20
60,910	Palm Beach	67	Male	Unknown			FL resident	05/06/20
60,911	Palm Beach	62	Female	Unknown		Unknown	FL resident	05/06/20
60,912	Palm Beach	49	Male	No		Yes	FL resident	05/06/20
60,913	Palm Beach	64	Male	No		Yes	FL resident	05/06/20
60,914	Palm Beach	50	Male	Unknown		Yes	FL resident	05/06/20
60,915	Palm Beach	50	Male	No		Yes	FL resident	05/06/20
60,916	Palm Beach	28	Female	Unknown		Unknown	FL resident	05/06/20
60,917	Palm Beach	88	Female	No		Unknown	FL resident	05/06/20
60,918	Palm Beach	59	Male	No		Yes	FL resident	05/06/20

Coronavirus: line list of cases

Data verified as of Jun 14, 2020 at 10 AM

Data in this report are provisional and subject to change.

Case	County	Age	Gender	Travel related	Travel detail	Contact with a confirmed case	Jurisdiction	Date case counted
60,919	Palm Beach	37	Female	No		No	FL resident	05/06/20
60,920	Palm Beach	87	Female	No		Unknown	FL resident	05/06/20
60,921	Palm Beach	29	Female	No		Yes	FL resident	05/06/20
60,922	Palm Beach	41	Female	No		Yes	FL resident	05/06/20
60,923	Palm Beach	32	Male	No		No	FL resident	05/06/20
60,924	Palm Beach	87	Female	No		Yes	FL resident	05/06/20
60,925	Palm Beach	32	Female	No		Yes	FL resident	05/06/20
60,926	Palm Beach	27	Male	No		Yes	FL resident	05/06/20
60,927	Palm Beach	58	Male	No		Unknown	FL resident	05/06/20
60,928	Palm Beach	76	Male	No		Unknown	FL resident	05/06/20
60,929	Palm Beach	55	Female	No		Yes	FL resident	05/06/20
60,930	Palm Beach	75	Male	No		Yes	FL resident	05/06/20
60,931	Palm Beach	59	Male	No		Yes	FL resident	05/06/20
60,932	Palm Beach	57	Female	Unknown		Unknown	FL resident	05/06/20
60,933	Palm Beach	47	Female	No		Unknown	FL resident	05/06/20
60,934	Palm Beach	54	Male	No		No	FL resident	05/06/20
60,935	Palm Beach	21	Female	Yes	FL; LA	Unknown	FL resident	05/06/20
60,936	Palm Beach	98	Female	No		Yes	FL resident	05/06/20
60,937	Palm Beach	95	Female	No			FL resident	05/06/20
60,938	Palm Beach	87	Male	No			FL resident	05/06/20
60,939	Palm Beach	94	Female	No			FL resident	05/06/20
60,940	Palm Beach	65	Male	Unknown		No	FL resident	05/06/20
60,941	Palm Beach	84	Male	No			FL resident	05/06/20
60,942	Palm Beach	49	Female	No		Unknown	FL resident	05/06/20
60,943	Palm Beach	77	Male	Unknown		Unknown	FL resident	05/06/20
60,944	Palm Beach	25	Male	No		No	FL resident	05/06/20
60,945	Palm Beach	41	Male	No		Unknown	FL resident	05/06/20
60,946	Palm Beach	50	Female	No		Yes	FL resident	05/06/20
60,947	Palm Beach	58	Male	No		Unknown	FL resident	05/06/20
60,948	Palm Beach	58	Male	No		Yes	FL resident	05/06/20
60,949	Palm Beach	51	Female	Unknown		Unknown	FL resident	05/06/20
60,950	Palm Beach	36	Female	Unknown			FL resident	05/06/20
60,951	Palm Beach	41	Male	Unknown		Unknown	FL resident	05/07/20
60,952	Palm Beach	22	Female	No		No	FL resident	05/07/20
60,953	Palm Beach	16	Female	No		Yes	FL resident	05/07/20
60,954	Palm Beach	34	Male	Unknown		Unknown	FL resident	05/07/20
60,955	Palm Beach	42	Male	Unknown		Unknown	FL resident	05/07/20
60,956	Palm Beach	72	Male	No		Yes	FL resident	05/07/20
60,957	Palm Beach	45	Female	No		Yes	FL resident	05/07/20
60,958	Palm Beach	52	Female	No		No	FL resident	05/07/20
60,959	Palm Beach	38	Female	No		Yes	FL resident	05/07/20
60,960	Palm Beach	26	Female	No		No	FL resident	05/07/20
60,961	Palm Beach	72	Female	No		No	FL resident	05/07/20
60,962	Palm Beach	54	Female	No		Yes	FL resident	05/07/20
60,963	Palm Beach	27	Female	Unknown		Unknown	FL resident	05/07/20
60,964	Palm Beach	78	Female	No		Yes	FL resident	05/07/20
60,965	Palm Beach	80	Male	Unknown		Unknown	FL resident	05/07/20
60,966	Palm Beach	27	Male	No		No	FL resident	05/07/20
60,967	Palm Beach	47	Male	Unknown		Unknown	FL resident	05/07/20
60,968	Palm Beach	27	Male	No		Unknown	FL resident	05/07/20
60,969	Palm Beach	88	Male	No		Unknown	FL resident	05/07/20
60,970	Palm Beach	29	Female	No		Unknown	FL resident	05/07/20
60,971	Palm Beach	31	Male	No		Unknown	FL resident	05/07/20
60,972	Palm Beach	54	Male	No		Unknown	FL resident	05/07/20
60,973	Palm Beach	24	Male	No		Unknown	FL resident	05/07/20
60,974	Palm Beach	52	Male	Yes	NC; NY	No	FL resident	05/07/20
60,975	Palm Beach	31	Female	No		No	FL resident	05/07/20
60,976	Palm Beach	32	Male	Unknown		Unknown	FL resident	05/07/20
60,977	Palm Beach	34	Male	No		No	FL resident	05/07/20
60,978	Palm Beach	20	Female	No		No	FL resident	05/07/20
60,979	Palm Beach	32	Male	No		Yes	FL resident	05/07/20
60,980	Palm Beach	28	Female	No		Yes	FL resident	05/07/20

Coronavirus: line list of cases

Data verified as of Jun 14, 2020 at 10 AM

Data in this report are provisional and subject to change.

Case	County	Age	Gender	Travel related	Travel detail	Contact with a confirmed case	Jurisdiction	Date case counted
60,981	Palm Beach	25	Male	Unknown		Unknown	FL resident	05/07/20
60,982	Palm Beach	34	Female	No		Unknown	FL resident	05/07/20
60,983	Palm Beach	86	Male	No		Yes	FL resident	05/07/20
60,984	Palm Beach	87	Female	No		Unknown	FL resident	05/07/20
60,985	Palm Beach	33	Female	No		Yes	FL resident	05/08/20
60,986	Palm Beach	70	Female	No		No	FL resident	05/08/20
60,987	Palm Beach	54	Male	No		Unknown	FL resident	05/08/20
60,988	Palm Beach	52	Female	No		No	FL resident	05/08/20
60,989	Palm Beach	23	Male	No		Yes	FL resident	05/08/20
60,990	Palm Beach	24	Male	No		Yes	FL resident	05/08/20
60,991	Palm Beach	80	Male	No		Yes	FL resident	05/08/20
60,992	Palm Beach	49	Male	No		Yes	FL resident	05/08/20
60,993	Palm Beach	75	Male	No			FL resident	05/08/20
60,994	Palm Beach	39	Female	No		No	FL resident	05/08/20
60,995	Palm Beach	94	Female	No		Unknown	FL resident	05/08/20
60,996	Palm Beach	81	Male	No		Unknown	FL resident	05/08/20
60,997	Palm Beach	21	Male	No		Yes	FL resident	05/08/20
60,998	Palm Beach	26	Male	No		Yes	FL resident	05/08/20
60,999	Palm Beach	22	Male	No		Yes	FL resident	05/08/20
61,000	Palm Beach	42	Male	No		Yes	FL resident	05/08/20
61,001	Palm Beach	39	Female	No		Yes	FL resident	05/08/20
61,002	Palm Beach	20	Male	Unknown			FL resident	05/08/20
61,003	Palm Beach	64	Female	No		Yes	FL resident	05/08/20
61,004	Palm Beach	46	Male	No		Yes	FL resident	05/08/20
61,005	Palm Beach	34	Female	No		Yes	FL resident	05/08/20
61,006	Palm Beach	28	Female	No		No	FL resident	05/08/20
61,007	Palm Beach	79	Female	No		No	FL resident	05/08/20
61,008	Palm Beach	58	Male	No		Unknown	FL resident	05/08/20
61,009	Palm Beach	28	Male	No		Yes	FL resident	05/08/20
61,010	Palm Beach	23	Female	No			FL resident	05/08/20
61,011	Palm Beach	51	Male	No		Unknown	FL resident	05/08/20
61,012	Palm Beach	58	Male	No		Yes	FL resident	05/08/20
61,013	Palm Beach	37	Male	No		Unknown	FL resident	05/08/20
61,014	Palm Beach	67	Male	No		Yes	FL resident	05/08/20
61,015	Palm Beach	29	Female	No		Yes	FL resident	05/08/20
61,016	Palm Beach	53	Male	No		Unknown	FL resident	05/08/20
61,017	Palm Beach	49	Male	No		Unknown	FL resident	05/08/20
61,018	Palm Beach	63	Female	No		Yes	FL resident	05/08/20
61,019	Palm Beach	30	Male	No		Unknown	FL resident	05/08/20
61,020	Palm Beach	40	Male	No		Yes	FL resident	05/08/20
61,021	Palm Beach	65	Male	No		Unknown	FL resident	05/08/20
61,022	Palm Beach	24	Female	No		No	FL resident	05/08/20
61,023	Palm Beach	34	Male	No		No	FL resident	05/08/20
61,024	Palm Beach	45	Male	No		Yes	FL resident	05/08/20
61,025	Palm Beach	44	Female	No		Yes	FL resident	05/08/20
61,026	Palm Beach	21	Male	Unknown		Unknown	FL resident	05/08/20
61,027	Palm Beach	74	Male	No		Yes	FL resident	05/08/20
61,028	Palm Beach	63	Male	No		Unknown	FL resident	05/08/20
61,029	Palm Beach	0	Female	No		No	FL resident	05/08/20
61,030	Palm Beach	59	Female	No		Yes	FL resident	05/08/20
61,031	Palm Beach	46	Female	No		Yes	FL resident	05/08/20
61,032	Palm Beach	65	Male	No			FL resident	05/08/20
61,033	Palm Beach	35	Female	No		Yes	FL resident	05/08/20
61,034	Palm Beach	57	Male	No			FL resident	05/08/20
61,035	Palm Beach	49	Female	No		Yes	FL resident	05/08/20
61,036	Palm Beach	69	Male	No			FL resident	05/08/20
61,037	Palm Beach	63	Male	No			FL resident	05/08/20
61,038	Palm Beach	44	Male	No			FL resident	05/08/20
61,039	Palm Beach	60	Male	No			FL resident	05/08/20
61,040	Palm Beach	75	Male	No		Yes	FL resident	05/08/20
61,041	Palm Beach	64	Male	No		Unknown	FL resident	05/08/20
61,042	Palm Beach	80	Male	No			FL resident	05/08/20

Coronavirus: line list of cases

Data verified as of Jun 14, 2020 at 10 AM

Data in this report are provisional and subject to change.

Case	County	Age	Gender	Travel related	Travel detail	Contact with a confirmed case	Jurisdiction	Date case counted
61,043	Palm Beach	71	Male	No			FL resident	05/08/20
61,044	Palm Beach	55	Male	No			FL resident	05/08/20
61,045	Palm Beach	29	Female	No		Yes	FL resident	05/08/20
61,046	Palm Beach	29	Male	No			FL resident	05/08/20
61,047	Palm Beach	37	Male	No			FL resident	05/08/20
61,048	Palm Beach	31	Male	No			FL resident	05/08/20
61,049	Palm Beach	42	Male	No			FL resident	05/08/20
61,050	Palm Beach	64	Male	No		Unknown	FL resident	05/08/20
61,051	Palm Beach	40	Female	No		Yes	FL resident	05/08/20
61,052	Palm Beach	71	Male	No		Yes	FL resident	05/08/20
61,053	Palm Beach	63	Male	No			FL resident	05/08/20
61,054	Palm Beach	32	Female	No		Yes	FL resident	05/08/20
61,055	Palm Beach	40	Female	No		Yes	FL resident	05/08/20
61,056	Palm Beach	75	Male	No			FL resident	05/08/20
61,057	Palm Beach	47	Male	No		Unknown	FL resident	05/08/20
61,058	Palm Beach	58	Female	No		Yes	FL resident	05/08/20
61,059	Palm Beach	55	Male	No			FL resident	05/08/20
61,060	Palm Beach	67	Male	No			FL resident	05/08/20
61,061	Palm Beach	45	Female	No		Yes	FL resident	05/08/20
61,062	Palm Beach	35	Female	No		Yes	FL resident	05/08/20
61,063	Palm Beach	99	Female	No		Unknown	FL resident	05/08/20
61,064	Palm Beach	48	Female	No		Yes	FL resident	05/08/20
61,065	Palm Beach	27	Female	No		Unknown	FL resident	05/08/20
61,066	Palm Beach	79	Male	No		Unknown	FL resident	05/08/20
61,067	Palm Beach	53	Female	No		Unknown	FL resident	05/08/20
61,068	Palm Beach	46	Male	No		Unknown	FL resident	05/08/20
61,069	Palm Beach	29	Female	No		No	FL resident	05/08/20
61,070	Palm Beach	43	Female	No		Unknown	FL resident	05/08/20
61,071	Palm Beach	28	Female	No		Yes	FL resident	05/08/20
61,072	Palm Beach	34	Female	Unknown		Unknown	FL resident	05/08/20
61,073	Palm Beach	58	Male	No		No	FL resident	05/08/20
61,074	Palm Beach	23	Female	No		Yes	FL resident	05/08/20
61,075	Palm Beach	30	Male	No		No	FL resident	05/08/20
61,076	Palm Beach	30	Male	No		Yes	FL resident	05/08/20
61,077	Palm Beach	50	Female	No		Yes	FL resident	05/08/20
61,078	Palm Beach	33	Female	No		Yes	FL resident	05/08/20
61,079	Palm Beach	20	Female	Yes	FL; IL; JAPAN; NC; SINGAPORE	No	FL resident	05/08/20
61,080	Palm Beach	20	Female	No		No	FL resident	05/08/20
61,081	Palm Beach	69	Female	No		No	FL resident	05/08/20
61,082	Palm Beach	27	Male	No		Unknown	FL resident	05/08/20
61,083	Palm Beach	16	Female	No		Yes	FL resident	05/08/20
61,084	Palm Beach	20	Male	No		Yes	FL resident	05/08/20
61,085	Palm Beach	22	Male	No		Yes	FL resident	05/08/20
61,086	Palm Beach	18	Male	No		Yes	FL resident	05/08/20
61,087	Palm Beach	28	Female	No		Yes	FL resident	05/08/20
61,088	Palm Beach	34	Female	No		Unknown	FL resident	05/08/20
61,089	Palm Beach	42	Male	No		No	FL resident	05/08/20
61,090	Palm Beach	30	Female	No		No	FL resident	05/08/20
61,091	Palm Beach	50	Male	No		Yes	FL resident	05/08/20
61,092	Palm Beach	34	Female	No		No	FL resident	05/08/20
61,093	Palm Beach	46	Female	No		Yes	FL resident	05/08/20
61,094	Palm Beach	34	Female	No		No	FL resident	05/08/20
61,095	Palm Beach	29	Female	No		No	FL resident	05/08/20
61,096	Palm Beach	42	Male	No		No	FL resident	05/08/20
61,097	Palm Beach	23	Male	No		No	FL resident	05/08/20
61,098	Palm Beach	50	Male	No		Yes	FL resident	05/08/20
61,099	Palm Beach	30	Male	Unknown		Unknown	FL resident	05/08/20
61,100	Palm Beach	45	Female	No		Yes	FL resident	05/08/20
61,101	Palm Beach	11	Female	No		Unknown	FL resident	05/08/20
61,102	Palm Beach	41	Female	Unknown		Unknown	FL resident	05/08/20
61,103	Palm Beach	47	Female	No		No	FL resident	05/08/20
61,104	Palm Beach	34	Male	Unknown		Unknown	FL resident	05/08/20

Coronavirus: line list of cases

Data verified as of Jun 14, 2020 at 10 AM

Data in this report are provisional and subject to change.

Case	County	Age	Gender	Travel related	Travel detail	Contact with a confirmed case	Jurisdiction	Date case counted
61,105	Palm Beach	35	Female	No		No	FL resident	05/08/20
61,106	Palm Beach	21	Male	Unknown		Unknown	FL resident	05/08/20
61,107	Palm Beach	42	Male	No		No	FL resident	05/08/20
61,108	Palm Beach	33	Male	No		Yes	FL resident	05/08/20
61,109	Palm Beach	36	Male	No		Yes	FL resident	05/08/20
61,110	Palm Beach	49	Female	No		No	FL resident	05/08/20
61,111	Palm Beach	3	Male	No		Yes	FL resident	05/08/20
61,112	Palm Beach	19	Female	Unknown		Unknown	FL resident	05/08/20
61,113	Palm Beach	40	Male	Unknown		Unknown	FL resident	05/08/20
61,114	Palm Beach	21	Female	No		Yes	FL resident	05/08/20
61,115	Palm Beach	38	Female	No		Yes	FL resident	05/08/20
61,116	Palm Beach	36	Female	No		Yes	FL resident	05/08/20
61,117	Palm Beach	47	Female	No		Yes	FL resident	05/08/20
61,118	Palm Beach	48	Female	Unknown		Unknown	FL resident	05/08/20
61,119	Palm Beach	45	Male	No		No	FL resident	05/08/20
61,120	Palm Beach	35	Male	No		No	FL resident	05/08/20
61,121	Palm Beach	29	Female	No		Yes	FL resident	05/08/20
61,122	Palm Beach	32	Male	Unknown		No	FL resident	05/08/20
61,123	Palm Beach	50	Male	Unknown		Unknown	FL resident	05/08/20
61,124	Palm Beach	33	Female	Unknown		Unknown	FL resident	05/08/20
61,125	Palm Beach	5	Female	No		Yes	FL resident	05/08/20
61,126	Palm Beach	24	Male	No		Yes	FL resident	05/08/20
61,127	Palm Beach	44	Male	No		Yes	FL resident	05/08/20
61,128	Palm Beach	49	Male	No		No	FL resident	05/08/20
61,129	Palm Beach	22	Female	No		Yes	FL resident	05/08/20
61,130	Palm Beach	29	Male	No		Yes	FL resident	05/08/20
61,131	Palm Beach	37	Male	No		Yes	FL resident	05/08/20
61,132	Palm Beach	37	Male	No		Yes	FL resident	05/08/20
61,133	Palm Beach	27	Male	No		Yes	FL resident	05/08/20
61,134	Palm Beach	38	Male	No		No	FL resident	05/08/20
61,135	Palm Beach	75	Male	No		Yes	FL resident	05/08/20
61,136	Palm Beach	42	Male	No		No	FL resident	05/08/20
61,137	Palm Beach	62	Female	No		Yes	FL resident	05/08/20
61,138	Palm Beach	40	Female	No		Yes	FL resident	05/08/20
61,139	Palm Beach	54	Female	No		Yes	FL resident	05/08/20
61,140	Palm Beach	24	Male	No		Yes	FL resident	05/08/20
61,141	Palm Beach	32	Male	No		No	FL resident	05/08/20
61,142	Palm Beach	26	Female	No		Yes	FL resident	05/08/20
61,143	Palm Beach	46	Male	No		Yes	FL resident	05/08/20
61,144	Palm Beach	33	Female	No		Yes	FL resident	05/08/20
61,145	Palm Beach	37	Male	No		Yes	FL resident	05/08/20
61,146	Palm Beach	39	Male	No		Yes	FL resident	05/08/20
61,147	Palm Beach	30	Male	No		Yes	FL resident	05/08/20
61,148	Palm Beach	23	Female	No		Yes	FL resident	05/08/20
61,149	Palm Beach	59	Female	No		Yes	FL resident	05/08/20
61,150	Palm Beach	66	Male	No		Yes	FL resident	05/08/20
61,151	Palm Beach	53	Male	No		No	FL resident	05/08/20
61,152	Palm Beach	38	Male	No		Unknown	FL resident	05/08/20
61,153	Palm Beach	53	Male	No		Unknown	FL resident	05/08/20
61,154	Palm Beach	38	Male	No		Unknown	FL resident	05/08/20
61,155	Palm Beach	46	Male	No		Unknown	FL resident	05/08/20
61,156	Palm Beach	60	Male	No		No	FL resident	05/09/20
61,157	Palm Beach	57	Female	No		Yes	FL resident	05/09/20
61,158	Palm Beach	60	Male	No		Yes	FL resident	05/09/20
61,159	Palm Beach	47	Female	No		Yes	FL resident	05/09/20
61,160	Palm Beach	51	Female	Unknown		Yes	FL resident	05/09/20
61,161	Palm Beach	33	Male	No		No	FL resident	05/09/20
61,162	Palm Beach	19	Female	No		Yes	FL resident	05/09/20
61,163	Palm Beach	79	Male	Unknown		No	FL resident	05/09/20
61,164	Palm Beach	26	Male	Unknown		Unknown	FL resident	05/09/20
61,165	Palm Beach	55	Female	No		Yes	FL resident	05/09/20
61,166	Palm Beach	58	Male	No		Yes	FL resident	05/09/20

Coronavirus: line list of cases

Data verified as of Jun 14, 2020 at 10 AM

Data in this report are provisional and subject to change.

Case	County	Age	Gender	Travel related	Travel detail	Contact with a confirmed case	Jurisdiction	Date case counted
61,167	Palm Beach	61	Male	Unknown			FL resident	05/09/20
61,168	Palm Beach	60	Female	Unknown		Unknown	FL resident	05/09/20
61,169	Palm Beach	82	Female	Unknown		Unknown	FL resident	05/09/20
61,170	Palm Beach	95	Female	No		Yes	FL resident	05/09/20
61,171	Palm Beach	39	Female	No		Yes	FL resident	05/09/20
61,172	Palm Beach	18	Female	No		Yes	FL resident	05/09/20
61,173	Palm Beach	66	Female	Yes	FL; LA	Yes	FL resident	05/09/20
61,174	Palm Beach	36	Male	No		Yes	FL resident	05/09/20
61,175	Palm Beach	60	Female	No		No	FL resident	05/09/20
61,176	Palm Beach	73	Female	No		No	FL resident	05/09/20
61,177	Palm Beach	77	Male	No		Unknown	FL resident	05/09/20
61,178	Palm Beach	43	Female	No		No	FL resident	05/09/20
61,179	Palm Beach	71	Female	No		No	FL resident	05/09/20
61,180	Palm Beach	74	Male	No		No	FL resident	05/09/20
61,181	Palm Beach	71	Male	No		No	FL resident	05/09/20
61,182	Palm Beach	89	Male	No		No	FL resident	05/09/20
61,183	Palm Beach	37	Female	No		Unknown	FL resident	05/09/20
61,184	Palm Beach	70	Female	Unknown			FL resident	05/09/20
61,185	Palm Beach	55	Female	Unknown		Unknown	FL resident	05/09/20
61,186	Palm Beach	41	Female	No		No	FL resident	05/09/20
61,187	Palm Beach	8	Male	Unknown		Unknown	FL resident	05/09/20
61,188	Palm Beach	64	Female	Unknown		Unknown	FL resident	05/09/20
61,189	Palm Beach	67	Male	No			FL resident	05/09/20
61,190	Palm Beach	40	Male	No			FL resident	05/09/20
61,191	Palm Beach	72	Male	No			FL resident	05/09/20
61,192	Palm Beach	83	Male	No		Unknown	FL resident	05/09/20
61,193	Palm Beach	31	Female	Unknown		Unknown	FL resident	05/09/20
61,194	Palm Beach	73	Female	No		No	FL resident	05/09/20
61,195	Palm Beach	58	Female	No		Yes	FL resident	05/09/20
61,196	Palm Beach	59	Male	No		Yes	FL resident	05/09/20
61,197	Palm Beach	68	Female	No		No	FL resident	05/09/20
61,198	Palm Beach	33	Female	Unknown		Unknown	FL resident	05/09/20
61,199	Palm Beach	84	Male	No		Unknown	FL resident	05/09/20
61,200	Palm Beach	38	Male	Unknown		Yes	FL resident	05/09/20
61,201	Palm Beach	20	Male	Unknown		Unknown	FL resident	05/09/20
61,202	Palm Beach	69	Female	Unknown		Unknown	FL resident	05/09/20
61,203	Palm Beach	77	Female	No		Unknown	FL resident	05/09/20
61,204	Palm Beach	61	Male	No		No	FL resident	05/09/20
61,205	Palm Beach	47	Male	No		No	FL resident	05/09/20
61,206	Palm Beach	79	Female	No		Unknown	FL resident	05/09/20
61,207	Palm Beach	48	Female	Unknown		Unknown	FL resident	05/09/20
61,208	Palm Beach	47	Male	No		No	FL resident	05/09/20
61,209	Palm Beach	55	Female	No		No	FL resident	05/09/20
61,210	Palm Beach	40	Female	No		Unknown	FL resident	05/09/20
61,211	Palm Beach	18	Female	No		Yes	FL resident	05/09/20
61,212	Palm Beach	50	Female	No		Yes	FL resident	05/09/20
61,213	Palm Beach	70	Male	No		Unknown	FL resident	05/09/20
61,214	Palm Beach	33	Female	No		Yes	FL resident	05/09/20
61,215	Palm Beach	62	Male	No		Yes	FL resident	05/09/20
61,216	Palm Beach	39	Female	No		Yes	FL resident	05/09/20
61,217	Palm Beach	18	Male	No		Yes	FL resident	05/09/20
61,218	Palm Beach	65	Male	No		No	FL resident	05/09/20
61,219	Palm Beach	38	Male	No		No	FL resident	05/09/20
61,220	Palm Beach	27	Male	No		No	FL resident	05/09/20
61,221	Palm Beach	28	Female	No		Yes	FL resident	05/09/20
61,222	Palm Beach	58	Male	No		Unknown	FL resident	05/09/20
61,223	Palm Beach	58	Male	Unknown		Unknown	FL resident	05/09/20
61,224	Palm Beach	56	Male	Unknown		Unknown	FL resident	05/09/20
61,225	Palm Beach	34	Male	No		Yes	FL resident	05/09/20
61,226	Palm Beach	37	Male	No		Yes	FL resident	05/09/20
61,227	Palm Beach	32	Female	No		No	FL resident	05/09/20
61,228	Palm Beach	79	Female	Unknown		Unknown	FL resident	05/09/20

Coronavirus: line list of cases

Data verified as of Jun 14, 2020 at 10 AM

Data in this report are provisional and subject to change.

Case	County	Age	Gender	Travel related	Travel detail	Contact with a confirmed case	Jurisdiction	Date case counted
61,229	Palm Beach	50	Male	No		Unknown	FL resident	05/09/20
61,230	Palm Beach	36	Female	No		Yes	FL resident	05/09/20
61,231	Palm Beach	83	Female	No		Yes	FL resident	05/09/20
61,232	Palm Beach	74	Female	Unknown		Unknown	FL resident	05/10/20
61,233	Palm Beach	52	Female	No		Yes	FL resident	05/10/20
61,234	Palm Beach	50	Male	No		No	FL resident	05/10/20
61,235	Palm Beach	26	Female	No		No	FL resident	05/10/20
61,236	Palm Beach	86	Male	No		Unknown	FL resident	05/10/20
61,237	Palm Beach	82	Male	No		Yes	FL resident	05/10/20
61,238	Palm Beach	56	Male	No		Yes	FL resident	05/10/20
61,239	Palm Beach	81	Female	No		No	FL resident	05/10/20
61,240	Palm Beach	63	Female	No		No	FL resident	05/10/20
61,241	Palm Beach	32	Female	No		No	FL resident	05/10/20
61,242	Palm Beach	21	Female	No		Unknown	FL resident	05/10/20
61,243	Palm Beach	47	Male	Unknown		Unknown	FL resident	05/10/20
61,244	Palm Beach	29	Female	No		Yes	FL resident	05/10/20
61,245	Palm Beach	31	Female	No		Yes	FL resident	05/10/20
61,246	Palm Beach	47	Male	No		No	FL resident	05/10/20
61,247	Palm Beach	32	Male	Unknown		Unknown	FL resident	05/10/20
61,248	Palm Beach	67	Male	No		Unknown	FL resident	05/10/20
61,249	Palm Beach	86	Female	No		Yes	FL resident	05/10/20
61,250	Palm Beach	87	Female	No		Yes	FL resident	05/10/20
61,251	Palm Beach	28	Male	No		Yes	FL resident	05/10/20
61,252	Palm Beach	38	Male	No		Yes	FL resident	05/10/20
61,253	Palm Beach	66	Male	No		No	FL resident	05/10/20
61,254	Palm Beach	89	Female	No		Unknown	FL resident	05/11/20
61,255	Palm Beach	41	Male	No		No	FL resident	05/11/20
61,256	Palm Beach	68	Male	No		Unknown	FL resident	05/11/20
61,257	Palm Beach	66	Male	No		Yes	FL resident	05/11/20
61,258	Palm Beach	94	Female	No		Yes	FL resident	05/11/20
61,259	Palm Beach	30	Female	No		No	FL resident	05/11/20
61,260	Palm Beach	29	Female	No		Yes	FL resident	05/11/20
61,261	Palm Beach	26	Female	No		Yes	FL resident	05/11/20
61,262	Palm Beach	40	Male	No		Yes	FL resident	05/11/20
61,263	Palm Beach	47	Male	No		Yes	FL resident	05/11/20
61,264	Palm Beach	76	Female	Unknown			FL resident	05/11/20
61,265	Palm Beach	56	Male	Unknown			FL resident	05/11/20
61,266	Palm Beach	57	Female	No		Yes	FL resident	05/11/20
61,267	Palm Beach	27	Female	No		Yes	FL resident	05/11/20
61,268	Palm Beach	22	Female	No		Yes	FL resident	05/11/20
61,269	Palm Beach	54	Female	No		Yes	FL resident	05/11/20
61,270	Palm Beach	47	Female	No		No	FL resident	05/11/20
61,271	Palm Beach	63	Male	No		Yes	FL resident	05/11/20
61,272	Palm Beach	96	Female	No		No	FL resident	05/11/20
61,273	Palm Beach	29	Female	No		Unknown	FL resident	05/11/20
61,274	Palm Beach	71	Male	No		Yes	FL resident	05/11/20
61,275	Palm Beach	84	Male	No		Yes	FL resident	05/11/20
61,276	Palm Beach	27	Male	Yes	TX	No	FL resident	05/11/20
61,277	Palm Beach	49	Male	Unknown		Unknown	FL resident	05/11/20
61,278	Palm Beach	88	Female	No		Unknown	FL resident	05/11/20
61,279	Palm Beach	46	Male	No		No	FL resident	05/11/20
61,280	Palm Beach	67	Female	No		Unknown	FL resident	05/11/20
61,281	Palm Beach	66	Female	No		No	FL resident	05/11/20
61,282	Palm Beach	77	Male	No		No	FL resident	05/11/20
61,283	Palm Beach	74	Male	No		Unknown	FL resident	05/11/20
61,284	Palm Beach	58	Male	No		Unknown	FL resident	05/11/20
61,285	Palm Beach	88	Female	No		Unknown	FL resident	05/11/20
61,286	Palm Beach	53	Female	No		No	FL resident	05/11/20
61,287	Palm Beach	27	Female	No		Yes	FL resident	05/11/20
61,288	Palm Beach	87	Male	No		Yes	FL resident	05/11/20
61,289	Palm Beach	72	Male	No		Unknown	FL resident	05/11/20
61,290	Palm Beach	27	Male	No		Yes	FL resident	05/11/20

Coronavirus: line list of cases

Data verified as of Jun 14, 2020 at 10 AM

Data in this report are provisional and subject to change.

Case	County	Age	Gender	Travel related	Travel detail	Contact with a confirmed case	Jurisdiction	Date case counted
61,291	Palm Beach	33	Male	No		Unknown	FL resident	05/11/20
61,292	Palm Beach	40	Female	No		Yes	FL resident	05/11/20
61,293	Palm Beach	25	Female	No		No	FL resident	05/11/20
61,294	Palm Beach	52	Female	No		Yes	FL resident	05/11/20
61,295	Palm Beach	50	Male	No		Yes	FL resident	05/11/20
61,296	Palm Beach	28	Female	No		Yes	FL resident	05/11/20
61,297	Palm Beach	21	Female	No		Yes	FL resident	05/11/20
61,298	Palm Beach	66	Female	No		No	FL resident	05/11/20
61,299	Palm Beach	67	Female	Unknown			FL resident	05/11/20
61,300	Palm Beach		Male	Unknown			FL resident	05/11/20
61,301	Palm Beach	37	Male	No			FL resident	05/11/20
61,302	Palm Beach	21	Male	No		No	FL resident	05/11/20
61,303	Palm Beach	74	Male	No		Unknown	FL resident	05/11/20
61,304	Palm Beach	42	Male	No		No	FL resident	05/11/20
61,305	Palm Beach	49	Male	No		No	FL resident	05/11/20
61,306	Palm Beach	53	Male	No		Yes	FL resident	05/11/20
61,307	Palm Beach	70	Female	No		Unknown	FL resident	05/11/20
61,308	Palm Beach	38	Male	No		Yes	FL resident	05/11/20
61,309	Palm Beach	76	Female	No		No	FL resident	05/11/20
61,310	Palm Beach	11	Female	No		Yes	FL resident	05/11/20
61,311	Palm Beach	15	Female	No		Yes	FL resident	05/11/20
61,312	Palm Beach	82	Female	No		Yes	FL resident	05/11/20
61,313	Palm Beach	46	Male	No		No	FL resident	05/11/20
61,314	Palm Beach	70	Male	No		Yes	FL resident	05/11/20
61,315	Palm Beach	73	Male	No		No	FL resident	05/11/20
61,316	Palm Beach	62	Male	No		Unknown	FL resident	05/11/20
61,317	Palm Beach	36	Male	No		Yes	FL resident	05/11/20
61,318	Palm Beach	28	Male	No		Yes	FL resident	05/11/20
61,319	Palm Beach	12	Male	No		Yes	FL resident	05/11/20
61,320	Palm Beach	42	Female	No		Yes	FL resident	05/11/20
61,321	Palm Beach	21	Male	Unknown			FL resident	05/11/20
61,322	Palm Beach	50	Male	No		No	FL resident	05/11/20
61,323	Palm Beach	30	Female	Unknown		No	FL resident	05/11/20
61,324	Palm Beach	23	Female	No		No	FL resident	05/11/20
61,325	Palm Beach	19	Female	Unknown			FL resident	05/11/20
61,326	Palm Beach	62	Male	No		No	FL resident	05/11/20
61,327	Palm Beach	43	Male	No		No	FL resident	05/11/20
61,328	Palm Beach	59	Female	Unknown			FL resident	05/11/20
61,329	Palm Beach	32	Female	No		No	FL resident	05/11/20
61,330	Palm Beach	45	Female	No		Yes	FL resident	05/11/20
61,331	Palm Beach	29	Male	No		Yes	FL resident	05/11/20
61,332	Palm Beach	41	Female	No		Yes	FL resident	05/11/20
61,333	Palm Beach	48	Male	No		Yes	FL resident	05/11/20
61,334	Palm Beach	14	Male	No		Yes	FL resident	05/11/20
61,335	Palm Beach	16	Male	No		Yes	FL resident	05/11/20
61,336	Palm Beach	27	Male	No		Unknown	FL resident	05/11/20
61,337	Palm Beach	42	Female	No		Yes	FL resident	05/11/20
61,338	Palm Beach	51	Female	No		No	FL resident	05/11/20
61,339	Palm Beach	47	Female	No		Yes	FL resident	05/11/20
61,340	Palm Beach	50	Male	No		Yes	FL resident	05/11/20
61,341	Palm Beach	32	Female	No		Yes	FL resident	05/11/20
61,342	Palm Beach	73	Female	No		No	FL resident	05/11/20
61,343	Palm Beach	9	Male	No		Yes	FL resident	05/11/20
61,344	Palm Beach	53	Male	No		No	FL resident	05/11/20
61,345	Palm Beach	28	Male	No		No	FL resident	05/11/20
61,346	Palm Beach	15	Female	No			FL resident	05/11/20
61,347	Palm Beach	20	Male	No			FL resident	05/11/20
61,348	Palm Beach	27	Male	No		No	FL resident	05/11/20
61,349	Palm Beach	70	Female	No		No	FL resident	05/11/20
61,350	Palm Beach	44	Female	No		Yes	FL resident	05/11/20
61,351	Palm Beach	6	Male	No		Yes	FL resident	05/11/20
61,352	Palm Beach	33	Female	No		Yes	FL resident	05/11/20

Coronavirus: line list of cases

Data verified as of Jun 14, 2020 at 10 AM

Data in this report are provisional and subject to change.

Case	County	Age	Gender	Travel related	Travel detail	Contact with a confirmed case	Jurisdiction	Date case counted
61,353	Palm Beach	64	Female	No		Yes	FL resident	05/11/20
61,354	Palm Beach	31	Male	No		Yes	FL resident	05/11/20
61,355	Palm Beach	67	Female	No		Unknown	FL resident	05/11/20
61,356	Palm Beach	94	Female	No		Unknown	FL resident	05/11/20
61,357	Palm Beach	82	Male	No		Unknown	FL resident	05/11/20
61,358	Palm Beach	87	Female	No		Yes	FL resident	05/11/20
61,359	Palm Beach	38	Female	No		Unknown	FL resident	05/11/20
61,360	Palm Beach	52	Female	No		No	FL resident	05/11/20
61,361	Palm Beach	20	Female	No		Yes	FL resident	05/11/20
61,362	Palm Beach	30	Male	No		Yes	FL resident	05/11/20
61,363	Palm Beach	24	Female	No		Yes	FL resident	05/11/20
61,364	Palm Beach	25	Male	No		Yes	FL resident	05/11/20
61,365	Palm Beach	46	Female	No		No	FL resident	05/11/20
61,366	Palm Beach	58	Male	Unknown			FL resident	05/11/20
61,367	Palm Beach	48	Female	No		Yes	FL resident	05/11/20
61,368	Palm Beach	70	Female	Unknown		Unknown	FL resident	05/11/20
61,369	Palm Beach	32	Male	No		No	FL resident	05/11/20
61,370	Palm Beach	73	Female	No		No	FL resident	05/11/20
61,371	Palm Beach	26	Male	No		No	FL resident	05/11/20
61,372	Palm Beach	70	Male	No		Yes	FL resident	05/11/20
61,373	Palm Beach	101	Female	No		Yes	FL resident	05/11/20
61,374	Palm Beach	47	Male	No		Yes	FL resident	05/11/20
61,375	Palm Beach	28	Female	No		Yes	FL resident	05/11/20
61,376	Palm Beach	54	Female	No		No	FL resident	05/11/20
61,377	Palm Beach	53	Male	No		Yes	FL resident	05/12/20
61,378	Palm Beach	15	Female	No		Yes	FL resident	05/12/20
61,379	Palm Beach	24	Female	Unknown			FL resident	05/12/20
61,380	Palm Beach	42	Male	No		No	FL resident	05/12/20
61,381	Palm Beach	50	Male	No		Yes	FL resident	05/12/20
61,382	Palm Beach	32	Female	No		Yes	FL resident	05/12/20
61,383	Palm Beach	70	Female	No		Unknown	FL resident	05/12/20
61,384	Palm Beach	32	Male	Unknown		Unknown	FL resident	05/12/20
61,385	Palm Beach	59	Male	No		Yes	FL resident	05/12/20
61,386	Palm Beach	79	Male	No		Yes	FL resident	05/12/20
61,387	Palm Beach	46	Female	No		Yes	FL resident	05/12/20
61,388	Palm Beach	30	Male	No		Yes	FL resident	05/12/20
61,389	Palm Beach	32	Male	No			FL resident	05/12/20
61,390	Palm Beach	38	Female	No		Yes	FL resident	05/12/20
61,391	Palm Beach	7	Female	No		Yes	FL resident	05/12/20
61,392	Palm Beach	42	Male	Unknown		Yes	FL resident	05/12/20
61,393	Palm Beach	80	Female	No		Yes	FL resident	05/12/20
61,394	Palm Beach	28	Male	No		Yes	FL resident	05/12/20
61,395	Palm Beach	28	Female	No		Yes	FL resident	05/12/20
61,396	Palm Beach	29	Female	No		Yes	FL resident	05/12/20
61,397	Palm Beach	88	Male	No		No	FL resident	05/12/20
61,398	Palm Beach	54	Female	No		Yes	FL resident	05/12/20
61,399	Palm Beach	61	Male	No		Yes	FL resident	05/12/20
61,400	Palm Beach	24	Male	No		Yes	FL resident	05/12/20
61,401	Palm Beach	92	Female	Unknown		Unknown	FL resident	05/12/20
61,402	Palm Beach	48	Female	No		Yes	FL resident	05/12/20
61,403	Palm Beach	62	Male	No		Yes	FL resident	05/12/20
61,404	Palm Beach	43	Female	No		Yes	FL resident	05/12/20
61,405	Palm Beach	34	Male	No		Yes	FL resident	05/12/20
61,406	Palm Beach	61	Female	Unknown		Unknown	FL resident	05/12/20
61,407	Palm Beach	21	Female	No		No	FL resident	05/12/20
61,408	Palm Beach	73	Male	No		No	FL resident	05/12/20
61,409	Palm Beach	32	Male	No		Yes	FL resident	05/12/20
61,410	Palm Beach	40	Female	No		Yes	FL resident	05/12/20
61,411	Palm Beach	61	Female	No		No	FL resident	05/12/20
61,412	Palm Beach	49	Male	No		No	FL resident	05/12/20
61,413	Palm Beach	11	Female	No		Yes	FL resident	05/12/20
61,414	Palm Beach	24	Male	No		Unknown	FL resident	05/12/20

Coronavirus: line list of cases

Data verified as of Jun 14, 2020 at 10 AM

Data in this report are provisional and subject to change.

Case	County	Age	Gender	Travel related	Travel detail	Contact with a confirmed case	Jurisdiction	Date case counted
61,415	Palm Beach	16	Female	No		Yes	FL resident	05/12/20
61,416	Palm Beach	9	Male	No		Yes	FL resident	05/12/20
61,417	Palm Beach	23	Female	No		Yes	FL resident	05/12/20
61,418	Palm Beach	30	Male	No		No	FL resident	05/12/20
61,419	Palm Beach	90	Female	No		Yes	FL resident	05/12/20
61,420	Palm Beach	37	Female	No		No	FL resident	05/12/20
61,421	Palm Beach	41	Male	No		No	FL resident	05/12/20
61,422	Palm Beach	80	Male	Unknown		Yes	FL resident	05/12/20
61,423	Palm Beach	24	Female	Unknown		Yes	FL resident	05/12/20
61,424	Palm Beach	28	Male	No		Yes	FL resident	05/12/20
61,425	Palm Beach	66	Male	No		No	FL resident	05/12/20
61,426	Palm Beach	25	Female	No		Yes	FL resident	05/12/20
61,427	Palm Beach	50	Male	No		Unknown	FL resident	05/12/20
61,428	Palm Beach	30	Male	No		No	FL resident	05/12/20
61,429	Palm Beach	80	Male	No		No	FL resident	05/12/20
61,430	Palm Beach	21	Male	No		No	FL resident	05/12/20
61,431	Palm Beach	22	Male	No		Yes	FL resident	05/12/20
61,432	Palm Beach	17	Female	No		Yes	FL resident	05/12/20
61,433	Palm Beach	39	Female	No		No	FL resident	05/12/20
61,434	Palm Beach	46	Female	No		No	FL resident	05/12/20
61,435	Palm Beach	32	Female	No			FL resident	05/12/20
61,436	Palm Beach	43	Female	No		Yes	FL resident	05/12/20
61,437	Palm Beach	40	Female	Unknown		Unknown	FL resident	05/12/20
61,438	Palm Beach	21	Female	No		No	FL resident	05/12/20
61,439	Palm Beach	44	Female	No		No	FL resident	05/12/20
61,440	Palm Beach	35	Male	No		Yes	FL resident	05/12/20
61,441	Palm Beach	32	Male	No		Yes	FL resident	05/12/20
61,442	Palm Beach	24	Male	No		Yes	FL resident	05/12/20
61,443	Palm Beach	30	Female	No		Yes	FL resident	05/12/20
61,444	Palm Beach	77	Male	No		No	FL resident	05/12/20
61,445	Palm Beach	41	Female	No		No	FL resident	05/12/20
61,446	Palm Beach	31	Female	No		Yes	FL resident	05/12/20
61,447	Palm Beach	82	Female	Unknown		Unknown	FL resident	05/12/20
61,448	Palm Beach	57	Male	No		No	FL resident	05/12/20
61,449	Palm Beach	51	Female	No		Yes	FL resident	05/12/20
61,450	Palm Beach	78	Male	No		No	FL resident	05/12/20
61,451	Palm Beach	23	Female	No		Yes	FL resident	05/12/20
61,452	Palm Beach	36	Female	No		Unknown	FL resident	05/12/20
61,453	Palm Beach	71	Female	No		No	FL resident	05/12/20
61,454	Palm Beach	51	Female	No		No	FL resident	05/12/20
61,455	Palm Beach	58	Male	No		Yes	FL resident	05/12/20
61,456	Palm Beach	56	Female	No		No	FL resident	05/12/20
61,457	Palm Beach	19	Female	No		Yes	FL resident	05/12/20
61,458	Palm Beach	53	Male	No		Unknown	FL resident	05/12/20
61,459	Palm Beach	57	Female	Unknown			FL resident	05/12/20
61,460	Palm Beach	26	Female	Unknown			FL resident	05/12/20
61,461	Palm Beach	25	Female	No		Yes	FL resident	05/12/20
61,462	Palm Beach	58	Female	Unknown			FL resident	05/12/20
61,463	Palm Beach	64	Male	No		Unknown	FL resident	05/12/20
61,464	Palm Beach	72	Male	No		No	FL resident	05/12/20
61,465	Palm Beach	44	Female	No		Yes	FL resident	05/12/20
61,466	Palm Beach	62	Male	No		Yes	FL resident	05/12/20
61,467	Palm Beach	27	Female	No		No	FL resident	05/12/20
61,468	Palm Beach	25	Female	No		No	FL resident	05/12/20
61,469	Palm Beach	38	Male	No		Yes	FL resident	05/12/20
61,470	Palm Beach	49	Male	No		No	FL resident	05/12/20
61,471	Palm Beach	85	Male	Unknown			FL resident	05/12/20
61,472	Palm Beach	53	Male	No		Unknown	FL resident	05/12/20
61,473	Palm Beach	60	Female	No		No	FL resident	05/12/20
61,474	Palm Beach	62	Female	Unknown			FL resident	05/12/20
61,475	Palm Beach	4	Male	No		Yes	FL resident	05/12/20
61,476	Palm Beach	72	Male	Unknown			FL resident	05/12/20

Coronavirus: line list of cases

Data verified as of Jun 14, 2020 at 10 AM

Data in this report are provisional and subject to change.

Case	County	Age	Gender	Travel related	Travel detail	Contact with a confirmed case	Jurisdiction	Date case counted
61,477	Palm Beach	28	Female	No		No	FL resident	05/12/20
61,478	Palm Beach	81	Female	No		No	FL resident	05/12/20
61,479	Palm Beach	31	Female	No		No	FL resident	05/12/20
61,480	Palm Beach	48	Male	Unknown		Unknown	FL resident	05/12/20
61,481	Palm Beach	18	Female	No		No	FL resident	05/12/20
61,482	Palm Beach	50	Male	No		Yes	FL resident	05/12/20
61,483	Palm Beach	41	Male	Unknown			FL resident	05/12/20
61,484	Palm Beach	8	Female	No		No	FL resident	05/12/20
61,485	Palm Beach	45	Male	No		Unknown	FL resident	05/12/20
61,486	Palm Beach	28	Male	Unknown		Yes	FL resident	05/12/20
61,487	Palm Beach	89	Female	No		Yes	FL resident	05/12/20
61,488	Palm Beach	24	Male	No		Yes	FL resident	05/12/20
61,489	Palm Beach	32	Female	No		Yes	FL resident	05/12/20
61,490	Palm Beach	58	Male	No		Unknown	FL resident	05/12/20
61,491	Palm Beach	72	Female	Unknown		No	FL resident	05/12/20
61,492	Palm Beach	34	Male	Unknown		No	FL resident	05/12/20
61,493	Palm Beach	40	Female	Unknown		No	FL resident	05/12/20
61,494	Palm Beach	27	Female	No		Yes	FL resident	05/12/20
61,495	Palm Beach	40	Female	No		Yes	FL resident	05/12/20
61,496	Palm Beach	58	Male	Unknown		Unknown	FL resident	05/12/20
61,497	Palm Beach	45	Male	No		Yes	FL resident	05/12/20
61,498	Palm Beach	52	Female	No		Yes	FL resident	05/12/20
61,499	Palm Beach	14	Male	No		Yes	FL resident	05/12/20
61,500	Palm Beach	65	Male	No		No	FL resident	05/12/20
61,501	Palm Beach	43	Female	Unknown		Unknown	FL resident	05/12/20
61,502	Palm Beach	28	Female	No		Yes	FL resident	05/12/20
61,503	Palm Beach	70	Female	No		Yes	FL resident	05/12/20
61,504	Palm Beach	24	Female	No		Yes	FL resident	05/12/20
61,505	Palm Beach	54	Female	No		No	FL resident	05/12/20
61,506	Palm Beach	24	Male	No		No	FL resident	05/12/20
61,507	Palm Beach	20	Female	No		No	FL resident	05/12/20
61,508	Palm Beach	31	Male	No		Yes	FL resident	05/12/20
61,509	Palm Beach	66	Male	No		Unknown	FL resident	05/12/20
61,510	Palm Beach	60	Male	No		Yes	FL resident	05/12/20
61,511	Palm Beach	57	Female	No		Yes	FL resident	05/12/20
61,512	Palm Beach	60	Male	No		Yes	FL resident	05/12/20
61,513	Palm Beach	66	Female	No		Unknown	FL resident	05/12/20
61,514	Palm Beach	88	Male	No		No	FL resident	05/12/20
61,515	Palm Beach	24	Male	No		Yes	FL resident	05/12/20
61,516	Palm Beach	20	Female	No		No	FL resident	05/12/20
61,517	Palm Beach	81	Female	No		Yes	FL resident	05/13/20
61,518	Palm Beach	59	Male	No		Yes	FL resident	05/13/20
61,519	Palm Beach	45	Female	No		Yes	FL resident	05/13/20
61,520	Palm Beach	9	Female	No		Yes	FL resident	05/13/20
61,521	Palm Beach	29	Male	No		Yes	FL resident	05/13/20
61,522	Palm Beach	20	Female	No		Yes	FL resident	05/13/20
61,523	Palm Beach	32	Male	No		No	FL resident	05/13/20
61,524	Palm Beach	16	Male	No		No	FL resident	05/13/20
61,525	Palm Beach	61	Female	No		Yes	FL resident	05/13/20
61,526	Palm Beach	41	Male	No		Yes	FL resident	05/13/20
61,527	Palm Beach	48	Male	No		Yes	FL resident	05/13/20
61,528	Palm Beach	33	Female	No		No	FL resident	05/13/20
61,529	Palm Beach	54	Female	No		Yes	FL resident	05/13/20
61,530	Palm Beach	23	Female	No		Yes	FL resident	05/13/20
61,531	Palm Beach	79	Female	No		No	FL resident	05/13/20
61,532	Palm Beach	65	Female	No		Yes	FL resident	05/13/20
61,533	Palm Beach	32	Male	No		No	FL resident	05/13/20
61,534	Palm Beach	27	Female	No		Yes	FL resident	05/13/20
61,535	Palm Beach	57	Female	No		Yes	FL resident	05/13/20
61,536	Palm Beach	53	Female	No		Yes	FL resident	05/13/20
61,537	Palm Beach	30	Female	No		Yes	FL resident	05/13/20
61,538	Palm Beach	2	Male	No		Yes	FL resident	05/13/20

Coronavirus: line list of cases

Data verified as of Jun 14, 2020 at 10 AM

Data in this report are provisional and subject to change.

Case	County	Age	Gender	Travel related	Travel detail	Contact with a confirmed case	Jurisdiction	Date case counted
61,539	Palm Beach	25	Female	No		Yes	FL resident	05/13/20
61,540	Palm Beach	26	Male	No		Yes	FL resident	05/13/20
61,541	Palm Beach	27	Male	No		Yes	FL resident	05/13/20
61,542	Palm Beach	17	Male	No		Yes	FL resident	05/13/20
61,543	Palm Beach	29	Male	No			FL resident	05/13/20
61,544	Palm Beach	32	Male	No		No	FL resident	05/13/20
61,545	Palm Beach	31	Female	No		No	FL resident	05/13/20
61,546	Palm Beach	63	Male	No		Yes	FL resident	05/13/20
61,547	Palm Beach	6	Female	No		Yes	FL resident	05/13/20
61,548	Palm Beach	25	Female	No		No	FL resident	05/13/20
61,549	Palm Beach	68	Female	No		Yes	FL resident	05/13/20
61,550	Palm Beach	39	Female	No		Unknown	FL resident	05/13/20
61,551	Palm Beach	49	Female	No		Unknown	FL resident	05/13/20
61,552	Palm Beach	38	Female	No		No	FL resident	05/13/20
61,553	Palm Beach	84	Female	No		Unknown	FL resident	05/13/20
61,554	Palm Beach	19	Female	Unknown		Unknown	FL resident	05/13/20
61,555	Palm Beach	27	Male	No		No	FL resident	05/13/20
61,556	Palm Beach	73	Male	No		Unknown	FL resident	05/13/20
61,557	Palm Beach	63	Male	Unknown			FL resident	05/13/20
61,558	Palm Beach	35	Female	No		No	FL resident	05/13/20
61,559	Palm Beach	31	Male	No		Unknown	FL resident	05/13/20
61,560	Palm Beach	15	Male	Unknown			FL resident	05/13/20
61,561	Palm Beach	41	Female	No		Yes	FL resident	05/13/20
61,562	Palm Beach	72	Female	No		Yes	FL resident	05/13/20
61,563	Palm Beach	22	Male	No		Yes	FL resident	05/13/20
61,564	Palm Beach	69	Female	No		Unknown	FL resident	05/13/20
61,565	Palm Beach	93	Female	No		Unknown	FL resident	05/13/20
61,566	Palm Beach	29	Female	No		No	FL resident	05/13/20
61,567	Palm Beach	88	Female	No			FL resident	05/13/20
61,568	Palm Beach	71	Male	No			FL resident	05/13/20
61,569	Palm Beach	69	Female	No		Yes	FL resident	05/13/20
61,570	Palm Beach	21	Male	No		No	FL resident	05/13/20
61,571	Palm Beach	23	Female	No		No	FL resident	05/13/20
61,572	Palm Beach	80	Female	No			FL resident	05/13/20
61,573	Palm Beach	53	Male	No		Yes	FL resident	05/13/20
61,574	Palm Beach	30	Male	No		Unknown	FL resident	05/13/20
61,575	Palm Beach	44	Male	Unknown			FL resident	05/13/20
61,576	Palm Beach	25	Male	No		Unknown	FL resident	05/13/20
61,577	Palm Beach	73	Female	No		Yes	FL resident	05/13/20
61,578	Palm Beach	24	Male	No		Unknown	FL resident	05/13/20
61,579	Palm Beach	76	Female	No			FL resident	05/13/20
61,580	Palm Beach	72	Male	No		Yes	FL resident	05/13/20
61,581	Palm Beach	22	Female	No		Unknown	FL resident	05/13/20
61,582	Palm Beach	90	Female	No		Yes	FL resident	05/13/20
61,583	Palm Beach	60	Female	No		Yes	FL resident	05/13/20
61,584	Palm Beach	75	Male	No		No	FL resident	05/13/20
61,585	Palm Beach	37	Male	No		Yes	FL resident	05/13/20
61,586	Palm Beach	10	Male	No		Yes	FL resident	05/13/20
61,587	Palm Beach	73	Male	No		No	FL resident	05/13/20
61,588	Palm Beach	37	Male	No		Yes	FL resident	05/13/20
61,589	Palm Beach	45	Male	No		No	FL resident	05/13/20
61,590	Palm Beach	31	Male	No		No	FL resident	05/13/20
61,591	Palm Beach	55	Male	No		Unknown	FL resident	05/13/20
61,592	Palm Beach	80	Male	No		Yes	FL resident	05/13/20
61,593	Palm Beach	71	Male	No		Yes	FL resident	05/13/20
61,594	Palm Beach	79	Male	No		Yes	FL resident	05/13/20
61,595	Palm Beach	83	Male	No		Yes	FL resident	05/13/20
61,596	Palm Beach	32	Male	No		Unknown	FL resident	05/13/20
61,597	Palm Beach	70	Male	No		No	FL resident	05/13/20
61,598	Palm Beach	46	Female	No		No	FL resident	05/13/20
61,599	Palm Beach	61	Female	No		Yes	FL resident	05/13/20
61,600	Palm Beach	30	Male	No		Yes	FL resident	05/13/20

Coronavirus: line list of cases

Data verified as of Jun 14, 2020 at 10 AM

Data in this report are provisional and subject to change.

Case	County	Age	Gender	Travel related	Travel detail	Contact with a confirmed case	Jurisdiction	Date case counted
61,601	Palm Beach	50	Male	No		Unknown	FL resident	05/13/20
61,602	Palm Beach	10	Female	No		Yes	FL resident	05/13/20
61,603	Palm Beach	51	Female	No		Unknown	FL resident	05/13/20
61,604	Palm Beach	42	Male	No		Yes	FL resident	05/13/20
61,605	Palm Beach	19	Female	No		Yes	FL resident	05/13/20
61,606	Palm Beach	20	Male	No		Yes	FL resident	05/13/20
61,607	Palm Beach	3	Female	No		Yes	FL resident	05/13/20
61,608	Palm Beach	0	Male	No		Yes	FL resident	05/13/20
61,609	Palm Beach	55	Female	No		Yes	FL resident	05/13/20
61,610	Palm Beach	35	Female	No		Yes	FL resident	05/13/20
61,611	Palm Beach	60	Male	No		Yes	FL resident	05/13/20
61,612	Palm Beach	54	Female	No		Yes	FL resident	05/13/20
61,613	Palm Beach	64	Male	No		Unknown	FL resident	05/13/20
61,614	Palm Beach	46	Female	No		Yes	FL resident	05/13/20
61,615	Palm Beach	29	Male	No		Unknown	FL resident	05/13/20
61,616	Palm Beach	85	Female	No		Yes	FL resident	05/13/20
61,617	Palm Beach	67	Male	Unknown		Unknown	FL resident	05/13/20
61,618	Palm Beach	21	Female	No		Yes	FL resident	05/13/20
61,619	Palm Beach	45	Male	Unknown		Unknown	FL resident	05/13/20
61,620	Palm Beach	53	Male	No		Yes	FL resident	05/13/20
61,621	Palm Beach	75	Male	Unknown		Unknown	FL resident	05/13/20
61,622	Palm Beach	41	Male	No		Yes	FL resident	05/13/20
61,623	Palm Beach	32	Female	No		Yes	FL resident	05/13/20
61,624	Palm Beach	34	Male	No		Unknown	FL resident	05/13/20
61,625	Palm Beach	26	Male	No			FL resident	05/13/20
61,626	Palm Beach	44	Male	No		Unknown	FL resident	05/13/20
61,627	Palm Beach	58	Male	No		Unknown	FL resident	05/13/20
61,628	Palm Beach	33	Male	No		Unknown	FL resident	05/13/20
61,629	Palm Beach	29	Male	No		No	FL resident	05/13/20
61,630	Palm Beach	43	Male	No			FL resident	05/13/20
61,631	Palm Beach	34	Male	No		Unknown	FL resident	05/13/20
61,632	Palm Beach	22	Male	No			FL resident	05/13/20
61,633	Palm Beach	45	Male	No			FL resident	05/13/20
61,634	Palm Beach	54	Female	Unknown		Yes	FL resident	05/13/20
61,635	Palm Beach	28	Female	Unknown		Yes	FL resident	05/13/20
61,636	Palm Beach	42	Female	No		Yes	FL resident	05/13/20
61,637	Palm Beach	39	Male	Yes	FL; GUATEMALA	Unknown	FL resident	05/13/20
61,638	Palm Beach	34	Female	No		No	FL resident	05/13/20
61,639	Palm Beach	33	Female	No		Yes	FL resident	05/14/20
61,640	Palm Beach	36	Male	No		No	FL resident	05/14/20
61,641	Palm Beach	10	Male	No		No	FL resident	05/14/20
61,642	Palm Beach	87	Male	No		Unknown	FL resident	05/14/20
61,643	Palm Beach	84	Female	Unknown		Unknown	FL resident	05/14/20
61,644	Palm Beach	71	Female	Unknown		Unknown	FL resident	05/14/20
61,645	Palm Beach	77	Male	No		No	FL resident	05/14/20
61,646	Palm Beach	17	Male	No		Yes	FL resident	05/14/20
61,647	Palm Beach	49	Male	No			FL resident	05/14/20
61,648	Palm Beach	45	Male	No		Yes	FL resident	05/14/20
61,649	Palm Beach	83	Male	No			FL resident	05/14/20
61,650	Palm Beach	54	Male	No			FL resident	05/14/20
61,651	Palm Beach	90	Female	No			FL resident	05/14/20
61,652	Palm Beach	95	Female	No		Yes	FL resident	05/14/20
61,653	Palm Beach	99	Male	No			FL resident	05/14/20
61,654	Palm Beach	92	Female	No		No	FL resident	05/14/20
61,655	Palm Beach	74	Female	No			FL resident	05/14/20
61,656	Palm Beach	70	Male	No			FL resident	05/14/20
61,657	Palm Beach	78	Female	No		No	FL resident	05/14/20
61,658	Palm Beach	87	Male	No			FL resident	05/14/20
61,659	Palm Beach	85	Female	No			FL resident	05/14/20
61,660	Palm Beach	52	Female	Unknown			FL resident	05/14/20
61,661	Palm Beach	67	Male	No			FL resident	05/14/20
61,662	Palm Beach	52	Unknown	No			FL resident	05/14/20

Coronavirus: line list of cases

Data verified as of Jun 14, 2020 at 10 AM

Data in this report are provisional and subject to change.

Case	County	Age	Gender	Travel related	Travel detail	Contact with a confirmed case	Jurisdiction	Date case counted
61,663	Palm Beach	46	Female	No		Unknown	FL resident	05/14/20
61,664	Palm Beach	65	Female	No		Yes	FL resident	05/14/20
61,665	Palm Beach	81	Male	No		No	FL resident	05/14/20
61,666	Palm Beach	32	Female	No		No	FL resident	05/14/20
61,667	Palm Beach	62	Female	No		Unknown	FL resident	05/14/20
61,668	Palm Beach	18	Female	No		No	FL resident	05/14/20
61,669	Palm Beach	25	Male	No		Unknown	FL resident	05/14/20
61,670	Palm Beach	45	Male	No		Yes	FL resident	05/14/20
61,671	Palm Beach	76	Female	Unknown		Unknown	FL resident	05/14/20
61,672	Palm Beach	66	Male	No		Unknown	FL resident	05/14/20
61,673	Palm Beach	75	Male	Yes	UNKNOWN COUNTRY	Unknown	FL resident	05/14/20
61,674	Palm Beach	72	Female	Unknown			FL resident	05/14/20
61,675	Palm Beach	86	Female	No			FL resident	05/14/20
61,676	Palm Beach	25	Male	No			FL resident	05/14/20
61,677	Palm Beach	37	Male	No		Yes	FL resident	05/14/20
61,678	Palm Beach	40	Male	No		No	FL resident	05/14/20
61,679	Palm Beach	26	Male	No		Yes	FL resident	05/14/20
61,680	Palm Beach	77	Male	Unknown		No	FL resident	05/14/20
61,681	Palm Beach	56	Female	No		Yes	FL resident	05/14/20
61,682	Palm Beach	84	Male	No		No	FL resident	05/14/20
61,683	Palm Beach	24	Male	No		Yes	FL resident	05/14/20
61,684	Palm Beach	18	Male	No		Unknown	FL resident	05/14/20
61,685	Palm Beach	44	Female	No		No	FL resident	05/14/20
61,686	Palm Beach	30	Male	Unknown		No	FL resident	05/14/20
61,687	Palm Beach	72	Male	No		Yes	FL resident	05/14/20
61,688	Palm Beach	92	Female	No		Unknown	FL resident	05/14/20
61,689	Palm Beach	47	Female	No		Unknown	FL resident	05/14/20
61,690	Palm Beach	38	Female	No		No	FL resident	05/14/20
61,691	Palm Beach	47	Female	No		Yes	FL resident	05/14/20
61,692	Palm Beach	63	Female	No		Unknown	FL resident	05/14/20
61,693	Palm Beach	66	Female	No		No	FL resident	05/14/20
61,694	Palm Beach	27	Female	No		No	FL resident	05/14/20
61,695	Palm Beach	69	Male	No		No	FL resident	05/14/20
61,696	Palm Beach	56	Female	No		No	FL resident	05/14/20
61,697	Palm Beach	47	Male	No			FL resident	05/14/20
61,698	Palm Beach	25	Female	No			FL resident	05/14/20
61,699	Palm Beach	42	Female	Unknown		Yes	FL resident	05/14/20
61,700	Palm Beach	28	Female	No		No	FL resident	05/14/20
61,701	Palm Beach	21	Male	No		Unknown	FL resident	05/14/20
61,702	Palm Beach	30	Male	No		Unknown	FL resident	05/14/20
61,703	Palm Beach	27	Male	No			FL resident	05/14/20
61,704	Palm Beach	19	Male	No			FL resident	05/14/20
61,705	Palm Beach	27	Male	No			FL resident	05/14/20
61,706	Palm Beach	43	Male	No		Unknown	FL resident	05/14/20
61,707	Palm Beach	24	Male	No			FL resident	05/14/20
61,708	Palm Beach	25	Male	No			FL resident	05/14/20
61,709	Palm Beach	23	Male	No		Unknown	FL resident	05/14/20
61,710	Palm Beach	43	Male	No			FL resident	05/14/20
61,711	Palm Beach	18	Male	No		Yes	FL resident	05/14/20
61,712	Palm Beach	57	Male	No		No	FL resident	05/14/20
61,713	Palm Beach	72	Male	No		Yes	FL resident	05/14/20
61,714	Palm Beach	26	Male	No			FL resident	05/14/20
61,715	Palm Beach	25	Male	No			FL resident	05/14/20
61,716	Palm Beach	25	Female	No		Yes	FL resident	05/14/20
61,717	Palm Beach	34	Female	No		Yes	FL resident	05/14/20
61,718	Palm Beach	20	Male	No	FL; FL	No	FL resident	05/14/20
61,719	Palm Beach	4	Female	No		Yes	FL resident	05/14/20
61,720	Palm Beach	68	Male	Unknown		Unknown	FL resident	05/14/20
61,721	Palm Beach	37	Male	No		No	FL resident	05/14/20
61,722	Palm Beach	82	Female	No		No	FL resident	05/14/20
61,723	Palm Beach	41	Female	Unknown			FL resident	05/14/20
61,724	Palm Beach	82	Female	No		Yes	FL resident	05/14/20

Coronavirus: line list of cases

Data verified as of Jun 14, 2020 at 10 AM

Data in this report are provisional and subject to change.

Case	County	Age	Gender	Travel related	Travel detail	Contact with a confirmed case	Jurisdiction	Date case counted
61,725	Palm Beach	42	Male	Yes	DC; FL	Yes	FL resident	05/14/20
61,726	Palm Beach	44	Male	No		Unknown	FL resident	05/14/20
61,727	Palm Beach	19	Female	No		Yes	FL resident	05/14/20
61,728	Palm Beach	49	Female	No		No	FL resident	05/14/20
61,729	Palm Beach	43	Male	No		Unknown	FL resident	05/14/20
61,730	Palm Beach	30	Female	No		No	FL resident	05/14/20
61,731	Palm Beach	45	Female	Unknown			FL resident	05/14/20
61,732	Palm Beach	57	Female	No		Yes	FL resident	05/14/20
61,733	Palm Beach	9	Female	No		No	FL resident	05/14/20
61,734	Palm Beach	91	Male	No		Yes	FL resident	05/14/20
61,735	Palm Beach	76	Male	No		No	FL resident	05/14/20
61,736	Palm Beach	83	Male	No		No	FL resident	05/14/20
61,737	Palm Beach	37	Female	No		No	FL resident	05/14/20
61,738	Palm Beach	26	Male	No		Yes	FL resident	05/14/20
61,739	Palm Beach	53	Female	No		Yes	FL resident	05/14/20
61,740	Palm Beach	46	Male	Unknown			FL resident	05/14/20
61,741	Palm Beach	62	Male	No		No	FL resident	05/14/20
61,742	Palm Beach	52	Female	No		Yes	FL resident	05/14/20
61,743	Palm Beach	19	Female	No		Yes	FL resident	05/14/20
61,744	Palm Beach	37	Male	No		Yes	FL resident	05/14/20
61,745	Palm Beach	19	Male	No		No	FL resident	05/14/20
61,746	Palm Beach	27	Female	No		Yes	FL resident	05/14/20
61,747	Palm Beach	40	Male	No		No	FL resident	05/14/20
61,748	Palm Beach	36	Female	No		Yes	FL resident	05/14/20
61,749	Palm Beach	40	Female	No		No	FL resident	05/14/20
61,750	Palm Beach	36	Male	No		No	FL resident	05/14/20
61,751	Palm Beach	43	Male	No		Unknown	FL resident	05/15/20
61,752	Palm Beach	39	Male	No		No	FL resident	05/15/20
61,753	Palm Beach	38	Female	Unknown			FL resident	05/15/20
61,754	Palm Beach	83	Female	No		Yes	FL resident	05/15/20
61,755	Palm Beach	23	Male	No		Unknown	FL resident	05/15/20
61,756	Palm Beach	10	Female	No		Yes	FL resident	05/15/20
61,757	Palm Beach	65	Female	No		Yes	FL resident	05/15/20
61,758	Palm Beach	81	Male	No		Yes	FL resident	05/15/20
61,759	Palm Beach	81	Female	No		Yes	FL resident	05/15/20
61,760	Palm Beach	39	Male	No		Yes	FL resident	05/15/20
61,761	Palm Beach	54	Female	No		No	FL resident	05/15/20
61,762	Palm Beach	88	Female	No		Yes	FL resident	05/15/20
61,763	Palm Beach	66	Female	No		Yes	FL resident	05/15/20
61,764	Palm Beach	59	Male	No		No	FL resident	05/15/20
61,765	Palm Beach	54	Male	No		Yes	FL resident	05/15/20
61,766	Palm Beach	24	Male	No		Yes	FL resident	05/15/20
61,767	Palm Beach	83	Female	No		Unknown	FL resident	05/15/20
61,768	Palm Beach	69	Female	No		Yes	FL resident	05/15/20
61,769	Palm Beach	15	Male	No		Yes	FL resident	05/15/20
61,770	Palm Beach	89	Female	No		No	FL resident	05/15/20
61,771	Palm Beach	68	Male	No		No	FL resident	05/15/20
61,772	Palm Beach	55	Male	Unknown			FL resident	05/15/20
61,773	Palm Beach	70	Female	No		Yes	FL resident	05/15/20
61,774	Palm Beach	43	Female	No		Yes	FL resident	05/15/20
61,775	Palm Beach	70	Male	No		No	FL resident	05/15/20
61,776	Palm Beach	41	Female	Unknown		No	FL resident	05/15/20
61,777	Palm Beach	16	Female	No		Yes	FL resident	05/15/20
61,778	Palm Beach	37	Male	No		Unknown	FL resident	05/15/20
61,779	Palm Beach	92	Female	No		Unknown	FL resident	05/15/20
61,780	Palm Beach	89	Female	Yes	FL; NY	Unknown	FL resident	05/16/20
61,781	Palm Beach	69	Male	No		Yes	FL resident	05/16/20
61,782	Palm Beach	37	Female	No		Yes	FL resident	05/16/20
61,783	Palm Beach	83	Female	Unknown		Unknown	FL resident	05/16/20
61,784	Palm Beach	74	Male	No		Yes	FL resident	05/16/20
61,785	Palm Beach	31	Male	Unknown		Unknown	FL resident	05/16/20
61,786	Palm Beach	87	Female	No		No	FL resident	05/16/20

Coronavirus: line list of cases

Data verified as of Jun 14, 2020 at 10 AM

Data in this report are provisional and subject to change.

Case	County	Age	Gender	Travel related	Travel detail	Contact with a confirmed case	Jurisdiction	Date case counted
61,787	Palm Beach	89	Female	No		Yes	FL resident	05/16/20
61,788	Palm Beach	64	Male	No		No	FL resident	05/16/20
61,789	Palm Beach	80	Female	No		No	FL resident	05/16/20
61,790	Palm Beach	26	Female	No		Yes	FL resident	05/16/20
61,791	Palm Beach	59	Male	No		No	FL resident	05/16/20
61,792	Palm Beach	41	Male	No		No	FL resident	05/16/20
61,793	Palm Beach	23	Male	No		No	FL resident	05/16/20
61,794	Palm Beach	30	Female	No		Yes	FL resident	05/16/20
61,795	Palm Beach	36	Female	No		No	FL resident	05/16/20
61,796	Palm Beach	35	Male	Unknown		Unknown	FL resident	05/16/20
61,797	Palm Beach	45	Female	No		No	FL resident	05/16/20
61,798	Palm Beach	52	Female	No		No	FL resident	05/16/20
61,799	Palm Beach	45	Female	No		No	FL resident	05/16/20
61,800	Palm Beach	40	Male	No		No	FL resident	05/16/20
61,801	Palm Beach	22	Male	No		Yes	FL resident	05/16/20
61,802	Palm Beach	66	Male	Unknown			FL resident	05/16/20
61,803	Palm Beach	57	Female	Unknown			FL resident	05/16/20
61,804	Palm Beach	53	Female	No		Yes	FL resident	05/16/20
61,805	Palm Beach	55	Female	No		Yes	FL resident	05/16/20
61,806	Palm Beach	43	Female	No		No	FL resident	05/16/20
61,807	Palm Beach	54	Female	No		No	FL resident	05/16/20
61,808	Palm Beach	55	Female	No		Yes	FL resident	05/16/20
61,809	Palm Beach	57	Female	No		Yes	FL resident	05/16/20
61,810	Palm Beach	44	Female	No		Unknown	FL resident	05/16/20
61,811	Palm Beach	37	Male	No		Unknown	FL resident	05/16/20
61,812	Palm Beach	81	Female	No		Unknown	FL resident	05/16/20
61,813	Palm Beach	97	Female	No			FL resident	05/16/20
61,814	Palm Beach	52	Male	No			FL resident	05/16/20
61,815	Palm Beach	86	Male	No		No	FL resident	05/16/20
61,816	Palm Beach	49	Female	Unknown		Yes	FL resident	05/16/20
61,817	Palm Beach	42	Female	No		Yes	FL resident	05/16/20
61,818	Palm Beach	52	Female	No		Yes	FL resident	05/16/20
61,819	Palm Beach	60	Female	No		No	FL resident	05/16/20
61,820	Palm Beach	26	Female	Unknown			FL resident	05/16/20
61,821	Palm Beach	46	Female	No		No	FL resident	05/16/20
61,822	Palm Beach	82	Male	No		Unknown	FL resident	05/16/20
61,823	Palm Beach	74	Male	No		No	FL resident	05/16/20
61,824	Palm Beach	38	Male	No		No	FL resident	05/16/20
61,825	Palm Beach	88	Female	No		Yes	FL resident	05/16/20
61,826	Palm Beach	0	Female	No		Yes	FL resident	05/16/20
61,827	Palm Beach	23	Female	No		No	FL resident	05/16/20
61,828	Palm Beach	40	Male	No		No	FL resident	05/16/20
61,829	Palm Beach	29	Male	No		No	FL resident	05/16/20
61,830	Palm Beach	48	Male	No		Yes	FL resident	05/16/20
61,831	Palm Beach	47	Male	No		Yes	FL resident	05/16/20
61,832	Palm Beach	36	Male	No		Unknown	FL resident	05/16/20
61,833	Palm Beach	35	Female	No		No	FL resident	05/16/20
61,834	Palm Beach	23	Female	No		Yes	FL resident	05/16/20
61,835	Palm Beach	29	Female	No		Yes	FL resident	05/16/20
61,836	Palm Beach	2	Female	No		Yes	FL resident	05/16/20
61,837	Palm Beach	88	Female	No		Yes	FL resident	05/16/20
61,838	Palm Beach	53	Female	No		No	FL resident	05/16/20
61,839	Palm Beach	76	Female	No		Yes	FL resident	05/16/20
61,840	Palm Beach	51	Female	No		No	FL resident	05/16/20
61,841	Palm Beach	22	Female	No		Yes	FL resident	05/16/20
61,842	Palm Beach	52	Female	No		Yes	FL resident	05/16/20
61,843	Palm Beach	31	Female	No		Yes	FL resident	05/16/20
61,844	Palm Beach	33	Female	No		Yes	FL resident	05/16/20
61,845	Palm Beach	20	Female	No		No	FL resident	05/16/20
61,846	Palm Beach	40	Female	No		No	FL resident	05/16/20
61,847	Palm Beach	43	Female	No		No	FL resident	05/16/20
61,848	Palm Beach	13	Male	No		Yes	FL resident	05/16/20

Coronavirus: line list of cases

Data verified as of Jun 14, 2020 at 10 AM

Data in this report are provisional and subject to change.

Case	County	Age	Gender	Travel related	Travel detail	Contact with a confirmed case	Jurisdiction	Date case counted
61,849	Palm Beach	77	Male	No		No	FL resident	05/16/20
61,850	Palm Beach	79	Female	No		Yes	FL resident	05/16/20
61,851	Palm Beach	70	Female	No		Unknown	FL resident	05/16/20
61,852	Palm Beach	40	Female	Unknown		Unknown	FL resident	05/16/20
61,853	Palm Beach	28	Female	No		No	FL resident	05/16/20
61,854	Palm Beach	59	Male	No		Yes	FL resident	05/16/20
61,855	Palm Beach	45	Male	No		No	FL resident	05/16/20
61,856	Palm Beach	23	Male	No		No	FL resident	05/16/20
61,857	Palm Beach	24	Male	No		Unknown	FL resident	05/16/20
61,858	Palm Beach	30	Female	No		Yes	FL resident	05/16/20
61,859	Palm Beach	33	Male	No		Yes	FL resident	05/16/20
61,860	Palm Beach	63	Female	No		No	FL resident	05/16/20
61,861	Palm Beach	52	Female	No		No	FL resident	05/16/20
61,862	Palm Beach	71	Male	No		No	FL resident	05/16/20
61,863	Palm Beach	56	Female	No		Yes	FL resident	05/16/20
61,864	Palm Beach	64	Male	No		Yes	FL resident	05/16/20
61,865	Palm Beach	30	Male	No		No	FL resident	05/16/20
61,866	Palm Beach	49	Male	No		No	FL resident	05/16/20
61,867	Palm Beach	31	Male	No		Yes	FL resident	05/16/20
61,868	Palm Beach	56	Male	Unknown		Unknown	FL resident	05/16/20
61,869	Palm Beach	7	Male	No		Yes	FL resident	05/16/20
61,870	Palm Beach	66	Male	No		Yes	FL resident	05/16/20
61,871	Palm Beach	24	Male	No		No	FL resident	05/16/20
61,872	Palm Beach	33	Male	No		Yes	FL resident	05/16/20
61,873	Palm Beach	40	Male	No		No	FL resident	05/16/20
61,874	Palm Beach	27	Female	No		Yes	FL resident	05/16/20
61,875	Palm Beach	30	Male	No		Yes	FL resident	05/16/20
61,876	Palm Beach	71	Female	No		No	FL resident	05/16/20
61,877	Palm Beach	44	Male	No		No	FL resident	05/16/20
61,878	Palm Beach	31	Female	Yes	UNKNOWN COUNTRY	Unknown	FL resident	05/16/20
61,879	Palm Beach	51	Male	Yes	FL; MT		FL resident	05/16/20
61,880	Palm Beach	22	Female	No		Unknown	FL resident	05/16/20
61,881	Palm Beach	84	Female	No		Unknown	FL resident	05/16/20
61,882	Palm Beach	92	Female	No		Unknown	FL resident	05/16/20
61,883	Palm Beach	39	Female	Yes	CT	No	FL resident	05/16/20
61,884	Palm Beach	93	Female	No		Unknown	FL resident	05/16/20
61,885	Palm Beach	18	Male	No		No	FL resident	05/16/20
61,886	Palm Beach	85	Male	No		Unknown	FL resident	05/17/20
61,887	Palm Beach	30	Female	No		Yes	FL resident	05/17/20
61,888	Palm Beach	37	Female	No		No	FL resident	05/17/20
61,889	Palm Beach	34	Female	No		No	FL resident	05/17/20
61,890	Palm Beach	60	Male	No		Yes	FL resident	05/17/20
61,891	Palm Beach	45	Male	Unknown		Unknown	FL resident	05/17/20
61,892	Palm Beach	64	Female	No		No	FL resident	05/17/20
61,893	Palm Beach	57	Female	No		No	FL resident	05/17/20
61,894	Palm Beach	90	Female	No		Unknown	FL resident	05/17/20
61,895	Palm Beach	21	Male	No		No	FL resident	05/17/20
61,896	Palm Beach	47	Female	No		No	FL resident	05/17/20
61,897	Palm Beach	38	Male	No		No	FL resident	05/17/20
61,898	Palm Beach	49	Male	No		No	FL resident	05/17/20
61,899	Palm Beach	43	Female	No		Yes	FL resident	05/17/20
61,900	Palm Beach	26	Male	No			FL resident	05/17/20
61,901	Palm Beach	19	Female	No		Yes	FL resident	05/17/20
61,902	Palm Beach	30	Male	Unknown			FL resident	05/17/20
61,903	Palm Beach	25	Female	No		Yes	FL resident	05/17/20
61,904	Palm Beach	21	Female	No		Yes	FL resident	05/17/20
61,905	Palm Beach	54	Male	No		Yes	FL resident	05/17/20
61,906	Palm Beach	19	Female	No		Unknown	FL resident	05/17/20
61,907	Palm Beach	57	Female	No		Yes	FL resident	05/17/20
61,908	Palm Beach	49	Female	No		Yes	FL resident	05/17/20
61,909	Palm Beach	48	Female	No		Yes	FL resident	05/17/20
61,910	Palm Beach	28	Female	No			FL resident	05/17/20

Coronavirus: line list of cases

Data verified as of Jun 14, 2020 at 10 AM

Data in this report are provisional and subject to change.

Case	County	Age	Gender	Travel related	Travel detail	Contact with a confirmed case	Jurisdiction	Date case counted
61,911	Palm Beach	20	Male	No		Yes	FL resident	05/17/20
61,912	Palm Beach	21	Male	No		Yes	FL resident	05/17/20
61,913	Palm Beach	82	Female	No		No	FL resident	05/17/20
61,914	Palm Beach	51	Male	No		No	FL resident	05/17/20
61,915	Palm Beach	7	Female	No		Yes	FL resident	05/17/20
61,916	Palm Beach	52	Male	Yes	FL; GA	Unknown	FL resident	05/17/20
61,917	Palm Beach	66	Female	Yes	FL; GUATEMALA	Unknown	FL resident	05/17/20
61,918	Palm Beach	36	Male	No		No	FL resident	05/17/20
61,919	Palm Beach	12	Female	No		Yes	FL resident	05/17/20
61,920	Palm Beach	33	Male	No		Yes	FL resident	05/17/20
61,921	Palm Beach	48	Male	No		No	FL resident	05/17/20
61,922	Palm Beach	33	Male	Unknown			FL resident	05/17/20
61,923	Palm Beach	26	Male	No		Unknown	FL resident	05/17/20
61,924	Palm Beach	50	Female	No		No	FL resident	05/17/20
61,925	Palm Beach	28	Male	No		No	FL resident	05/17/20
61,926	Palm Beach	28	Female	No		Yes	FL resident	05/17/20
61,927	Palm Beach	50	Female	No		Yes	FL resident	05/17/20
61,928	Palm Beach	28	Female	No		No	FL resident	05/17/20
61,929	Palm Beach	35	Female	No		No	FL resident	05/17/20
61,930	Palm Beach	90	Female	No		Unknown	FL resident	05/17/20
61,931	Palm Beach	46	Female	No		Yes	FL resident	05/17/20
61,932	Palm Beach	15	Male	No		No	FL resident	05/17/20
61,933	Palm Beach	24	Male	No			FL resident	05/17/20
61,934	Palm Beach	39	Female	No		Yes	FL resident	05/17/20
61,935	Palm Beach	74	Female	No		No	FL resident	05/17/20
61,936	Palm Beach	33	Male	No		Yes	FL resident	05/17/20
61,937	Palm Beach	31	Male	No		No	FL resident	05/17/20
61,938	Palm Beach	29	Male	No		No	FL resident	05/17/20
61,939	Palm Beach	54	Male	Unknown		Unknown	FL resident	05/17/20
61,940	Palm Beach	17	Male	No		Yes	FL resident	05/17/20
61,941	Palm Beach	39	Female	Unknown		Unknown	FL resident	05/17/20
61,942	Palm Beach	51	Male	No		Yes	FL resident	05/17/20
61,943	Palm Beach	22	Male	No		Yes	FL resident	05/17/20
61,944	Palm Beach	21	Female	Unknown			FL resident	05/17/20
61,945	Palm Beach	82	Female	No			FL resident	05/17/20
61,946	Palm Beach	68	Female	No		No	FL resident	05/17/20
61,947	Palm Beach	39	Male	No		Yes	FL resident	05/17/20
61,948	Palm Beach	7	Male	No		Yes	FL resident	05/17/20
61,949	Palm Beach	54	Male	No		Unknown	FL resident	05/17/20
61,950	Palm Beach	15	Male	No		Yes	FL resident	05/17/20
61,951	Palm Beach	62	Male	No		Yes	FL resident	05/17/20
61,952	Palm Beach	55	Female	No		Yes	FL resident	05/17/20
61,953	Palm Beach	6	Male	No		Yes	FL resident	05/17/20
61,954	Palm Beach	12	Female	No		Yes	FL resident	05/17/20
61,955	Palm Beach	28	Female	No			FL resident	05/17/20
61,956	Palm Beach	33	Female	No		Yes	FL resident	05/17/20
61,957	Palm Beach	37	Female	Unknown			FL resident	05/17/20
61,958	Palm Beach	17	Male	No		Yes	FL resident	05/17/20
61,959	Palm Beach	27	Female	No		No	FL resident	05/17/20
61,960	Palm Beach	40	Female	Unknown			FL resident	05/17/20
61,961	Palm Beach	68	Female	No		No	FL resident	05/17/20
61,962	Palm Beach	61	Male	No		No	FL resident	05/17/20
61,963	Palm Beach	45	Male	No		No	FL resident	05/17/20
61,964	Palm Beach	53	Female	No		Yes	FL resident	05/17/20
61,965	Palm Beach	33	Female	No		No	FL resident	05/17/20
61,966	Palm Beach	55	Male	No		No	FL resident	05/17/20
61,967	Palm Beach	30	Male	No		Unknown	FL resident	05/17/20
61,968	Palm Beach	32	Female	No		Yes	FL resident	05/17/20
61,969	Palm Beach	23	Male	No		Yes	FL resident	05/17/20
61,970	Palm Beach	52	Female	No		Yes	FL resident	05/17/20
61,971	Palm Beach	30	Male	No			FL resident	05/17/20
61,972	Palm Beach	68	Male	No		No	FL resident	05/17/20

Coronavirus: line list of cases

Data verified as of Jun 14, 2020 at 10 AM

Data in this report are provisional and subject to change.

Case	County	Age	Gender	Travel related	Travel detail	Contact with a confirmed case	Jurisdiction	Date case counted
61,973	Palm Beach	38	Male	No			FL resident	05/17/20
61,974	Palm Beach	46	Male	No		No	FL resident	05/17/20
61,975	Palm Beach	25	Male	No		No	FL resident	05/17/20
61,976	Palm Beach	38	Female	No		No	FL resident	05/17/20
61,977	Palm Beach	7	Male	No		No	FL resident	05/17/20
61,978	Palm Beach	61	Male	Unknown			FL resident	05/17/20
61,979	Palm Beach	38	Male	No		Yes	FL resident	05/17/20
61,980	Palm Beach	65	Female	No		Yes	FL resident	05/17/20
61,981	Palm Beach	52	Male	No		Unknown	FL resident	05/17/20
61,982	Palm Beach	86	Female	No		Yes	FL resident	05/17/20
61,983	Palm Beach	26	Male	No		Unknown	FL resident	05/17/20
61,984	Palm Beach	42	Male	No		Yes	FL resident	05/17/20
61,985	Palm Beach	28	Male	No		No	FL resident	05/17/20
61,986	Palm Beach	49	Female	No		Yes	FL resident	05/17/20
61,987	Palm Beach	35	Male	No		Yes	FL resident	05/17/20
61,988	Palm Beach	60	Female	No		No	FL resident	05/17/20
61,989	Palm Beach	61	Male	No		No	FL resident	05/17/20
61,990	Palm Beach	39	Male	No		No	FL resident	05/17/20
61,991	Palm Beach	46	Female	Unknown			FL resident	05/17/20
61,992	Palm Beach	81	Female	No		Unknown	FL resident	05/17/20
61,993	Palm Beach	34	Female	No		Unknown	FL resident	05/17/20
61,994	Palm Beach	38	Male	Unknown		Unknown	FL resident	05/17/20
61,995	Palm Beach	53	Female	No		No	FL resident	05/17/20
61,996	Palm Beach	46	Female	No		Unknown	FL resident	05/17/20
61,997	Palm Beach	55	Female	No		No	FL resident	05/17/20
61,998	Palm Beach	28	Male	No		No	FL resident	05/17/20
61,999	Palm Beach	85	Female	No		Yes	FL resident	05/17/20
62,000	Palm Beach	37	Female	No		Yes	FL resident	05/18/20
62,001	Palm Beach	44	Female	No		Yes	FL resident	05/18/20
62,002	Palm Beach	24	Female	No		No	FL resident	05/18/20
62,003	Palm Beach	37	Male	No		No	FL resident	05/18/20
62,004	Palm Beach	3	Female	No		Yes	FL resident	05/18/20
62,005	Palm Beach	73	Female	No		No	FL resident	05/18/20
62,006	Palm Beach	48	Female	No		Yes	FL resident	05/18/20
62,007	Palm Beach	55	Male	No		Yes	FL resident	05/18/20
62,008	Palm Beach	53	Female	No		Yes	FL resident	05/18/20
62,009	Palm Beach	49	Male	No		Yes	FL resident	05/18/20
62,010	Palm Beach	30	Male	No		No	FL resident	05/18/20
62,011	Palm Beach	37	Female	No		Yes	FL resident	05/18/20
62,012	Palm Beach	10	Male	No		Yes	FL resident	05/18/20
62,013	Palm Beach	31	Male	No		No	FL resident	05/18/20
62,014	Palm Beach	53	Male	No		Yes	FL resident	05/18/20
62,015	Palm Beach	56	Female	No		Yes	FL resident	05/18/20
62,016	Palm Beach	35	Female	No		No	FL resident	05/18/20
62,017	Palm Beach	83	Female	No		Yes	FL resident	05/18/20
62,018	Palm Beach	46	Male	No		Yes	FL resident	05/18/20
62,019	Palm Beach	45	Female	No		No	FL resident	05/18/20
62,020	Palm Beach	33	Female	No		Unknown	FL resident	05/18/20
62,021	Palm Beach	75	Male	Unknown		Unknown	FL resident	05/18/20
62,022	Palm Beach	89	Female	Unknown		Unknown	FL resident	05/18/20
62,023	Palm Beach	13	Female	No		Yes	FL resident	05/18/20
62,024	Palm Beach	85	Female	No		Yes	FL resident	05/18/20
62,025	Palm Beach	30	Female	No		Yes	FL resident	05/18/20
62,026	Palm Beach	75	Female	No		Unknown	FL resident	05/18/20
62,027	Palm Beach	96	Female	No		Yes	FL resident	05/18/20
62,028	Palm Beach	68	Female	No		No	FL resident	05/18/20
62,029	Palm Beach	96	Male	No		No	FL resident	05/18/20
62,030	Palm Beach	47	Male	No		Unknown	FL resident	05/18/20
62,031	Palm Beach	67	Male	No			FL resident	05/18/20
62,032	Palm Beach	34	Female	Unknown		Unknown	FL resident	05/18/20
62,033	Palm Beach	45	Male	No		Yes	FL resident	05/18/20
62,034	Palm Beach	78	Female	No		No	FL resident	05/18/20

Coronavirus: line list of cases

Data verified as of Jun 14, 2020 at 10 AM

Data in this report are provisional and subject to change.

Case	County	Age	Gender	Travel related	Travel detail	Contact with a confirmed case	Jurisdiction	Date case counted
62,035	Palm Beach	102	Female	No		No	FL resident	05/18/20
62,036	Palm Beach	14	Male	No		No	FL resident	05/18/20
62,037	Palm Beach	89	Female	No		No	FL resident	05/18/20
62,038	Palm Beach	81	Female	No		Unknown	FL resident	05/18/20
62,039	Palm Beach	47	Female	No		Unknown	FL resident	05/18/20
62,040	Palm Beach	61	Male	No		Unknown	FL resident	05/18/20
62,041	Palm Beach	55	Female	Unknown		No	FL resident	05/18/20
62,042	Palm Beach	44	Male	Unknown		Unknown	FL resident	05/18/20
62,043	Palm Beach	77	Male	No		No	FL resident	05/18/20
62,044	Palm Beach	63	Male	Unknown		Unknown	FL resident	05/18/20
62,045	Palm Beach	29	Male	No		Unknown	FL resident	05/18/20
62,046	Palm Beach	21	Female	No		Yes	FL resident	05/18/20
62,047	Palm Beach	36	Male	No		Yes	FL resident	05/18/20
62,048	Palm Beach	48	Female	No		Yes	FL resident	05/18/20
62,049	Palm Beach	20	Male	No		No	FL resident	05/18/20
62,050	Palm Beach	36	Male	No		Yes	FL resident	05/18/20
62,051	Palm Beach	40	Male	No		Unknown	FL resident	05/18/20
62,052	Palm Beach	26	Male	No		Yes	FL resident	05/18/20
62,053	Palm Beach	7	Male	No		Yes	FL resident	05/18/20
62,054	Palm Beach	26	Female	No		Yes	FL resident	05/18/20
62,055	Palm Beach	51	Female	No		Yes	FL resident	05/18/20
62,056	Palm Beach	30	Female	Unknown		Yes	FL resident	05/18/20
62,057	Palm Beach	24	Male	No		Unknown	FL resident	05/19/20
62,058	Palm Beach	56	Female	Unknown		No	FL resident	05/19/20
62,059	Palm Beach	70	Male	Yes	DC; FL	Yes	FL resident	05/19/20
62,060	Palm Beach	1	Female	No		Yes	FL resident	05/19/20
62,061	Palm Beach	75	Female	Unknown		Unknown	FL resident	05/19/20
62,062	Palm Beach	57	Female	No		Yes	FL resident	05/19/20
62,063	Palm Beach	37	Male	No		Yes	FL resident	05/19/20
62,064	Palm Beach	47	Female	No		Yes	FL resident	05/19/20
62,065	Palm Beach	22	Female	Unknown			FL resident	05/19/20
62,066	Palm Beach	33	Male	No		No	FL resident	05/19/20
62,067	Palm Beach	25	Female	No		Yes	FL resident	05/19/20
62,068	Palm Beach	37	Female	No		Yes	FL resident	05/19/20
62,069	Palm Beach	69	Male	No		No	FL resident	05/19/20
62,070	Palm Beach	63	Male	No		No	FL resident	05/19/20
62,071	Palm Beach	45	Male	No		Yes	FL resident	05/19/20
62,072	Palm Beach	45	Male	No		No	FL resident	05/19/20
62,073	Palm Beach	32	Male	No		No	FL resident	05/19/20
62,074	Palm Beach	2	Male	No		Yes	FL resident	05/19/20
62,075	Palm Beach	14	Female	No		Yes	FL resident	05/19/20
62,076	Palm Beach	25	Female	No		Yes	FL resident	05/19/20
62,077	Palm Beach	54	Male	Unknown		Yes	FL resident	05/19/20
62,078	Palm Beach	17	Female	No		Yes	FL resident	05/19/20
62,079	Palm Beach	54	Female	No		No	FL resident	05/19/20
62,080	Palm Beach	62	Male	No		Yes	FL resident	05/19/20
62,081	Palm Beach	29	Female	No		Yes	FL resident	05/19/20
62,082	Palm Beach	58	Male	No		Unknown	FL resident	05/19/20
62,083	Palm Beach	37	Male	No		Unknown	FL resident	05/19/20
62,084	Palm Beach	50	Male	No			FL resident	05/19/20
62,085	Palm Beach	43	Male	No			FL resident	05/19/20
62,086	Palm Beach	47	Male	No			FL resident	05/19/20
62,087	Palm Beach	46	Male	No			FL resident	05/19/20
62,088	Palm Beach	54	Male	No			FL resident	05/19/20
62,089	Palm Beach	33	Male	No			FL resident	05/19/20
62,090	Palm Beach	54	Male	No			FL resident	05/19/20
62,091	Palm Beach	45	Male	No			FL resident	05/19/20
62,092	Palm Beach	39	Male	No			FL resident	05/19/20
62,093	Palm Beach	68	Male	No		Yes	FL resident	05/19/20
62,094	Palm Beach	43	Male	No			FL resident	05/19/20
62,095	Palm Beach	31	Male	No			FL resident	05/19/20
62,096	Palm Beach	40	Male	No			FL resident	05/19/20

Coronavirus: line list of cases

Data verified as of Jun 14, 2020 at 10 AM

Data in this report are provisional and subject to change.

Case	County	Age	Gender	Travel related	Travel detail	Contact with a confirmed case	Jurisdiction	Date case counted
62,097	Palm Beach	27	Male	No		No	FL resident	05/19/20
62,098	Palm Beach	16	Female	No		Yes	FL resident	05/19/20
62,099	Palm Beach	33	Male	No			FL resident	05/19/20
62,100	Palm Beach	86	Female	No		Yes	FL resident	05/19/20
62,101	Palm Beach	78	Male	No		No	FL resident	05/19/20
62,102	Palm Beach	97	Female	No		Yes	FL resident	05/19/20
62,103	Palm Beach	72	Male	No		Yes	FL resident	05/19/20
62,104	Palm Beach	90	Female	No		Unknown	FL resident	05/19/20
62,105	Palm Beach	60	Male	No		Yes	FL resident	05/19/20
62,106	Palm Beach	32	Female	No		No	FL resident	05/19/20
62,107	Palm Beach	39	Female	No		No	FL resident	05/19/20
62,108	Palm Beach	86	Female	No		Unknown	FL resident	05/19/20
62,109	Palm Beach	53	Male	No		Unknown	FL resident	05/19/20
62,110	Palm Beach	29	Male	No			FL resident	05/19/20
62,111	Palm Beach	43	Male	No			FL resident	05/19/20
62,112	Palm Beach	35	Male	No			FL resident	05/19/20
62,113	Palm Beach	41	Male	No			FL resident	05/19/20
62,114	Palm Beach	45	Male	No			FL resident	05/19/20
62,115	Palm Beach	22	Male	No			FL resident	05/19/20
62,116	Palm Beach	28	Male	No			FL resident	05/19/20
62,117	Palm Beach	45	Male	No			FL resident	05/19/20
62,118	Palm Beach	22	Male	No			FL resident	05/19/20
62,119	Palm Beach	34	Male	No			FL resident	05/19/20
62,120	Palm Beach	43	Male	No			FL resident	05/19/20
62,121	Palm Beach	45	Male	No		Unknown	FL resident	05/19/20
62,122	Palm Beach	31	Male	No		Unknown	FL resident	05/19/20
62,123	Palm Beach	59	Male	No			FL resident	05/19/20
62,124	Palm Beach	26	Female	No		Unknown	FL resident	05/20/20
62,125	Palm Beach	41	Female	No		Yes	FL resident	05/20/20
62,126	Palm Beach	19	Male	Unknown			FL resident	05/20/20
62,127	Palm Beach	49	Female	No		Unknown	FL resident	05/20/20
62,128	Palm Beach	25	Male	Unknown		Yes	FL resident	05/20/20
62,129	Palm Beach	28	Female	No		Yes	FL resident	05/20/20
62,130	Palm Beach	37	Female	No		Yes	FL resident	05/20/20
62,131	Palm Beach	41	Male	No		Yes	FL resident	05/20/20
62,132	Palm Beach	71	Male	No		Yes	FL resident	05/20/20
62,133	Palm Beach	36	Male	No		No	FL resident	05/20/20
62,134	Palm Beach	40	Female	No		Yes	FL resident	05/20/20
62,135	Palm Beach	15	Female	No		Yes	FL resident	05/20/20
62,136	Palm Beach	83	Female	No		Unknown	FL resident	05/20/20
62,137	Palm Beach	46	Female	Unknown			FL resident	05/20/20
62,138	Palm Beach	97	Female	No		No	FL resident	05/20/20
62,139	Palm Beach	58	Male	Unknown		Unknown	FL resident	05/20/20
62,140	Palm Beach	98	Male	No		Yes	FL resident	05/20/20
62,141	Palm Beach	36	Male	No		No	FL resident	05/20/20
62,142	Palm Beach	68	Male	No		No	FL resident	05/20/20
62,143	Palm Beach	55	Female	No		Yes	FL resident	05/20/20
62,144	Palm Beach	56	Female	No		Yes	FL resident	05/20/20
62,145	Palm Beach	83	Male	No			FL resident	05/20/20
62,146	Palm Beach	93	Female	No		Yes	FL resident	05/20/20
62,147	Palm Beach	79	Female	Unknown		Unknown	FL resident	05/20/20
62,148	Palm Beach	61	Female	No		Yes	FL resident	05/20/20
62,149	Palm Beach	55	Female	Unknown			FL resident	05/20/20
62,150	Palm Beach	41	Female	No		Yes	FL resident	05/20/20
62,151	Palm Beach	59	Male	No			FL resident	05/20/20
62,152	Palm Beach	57	Male	No			FL resident	05/20/20
62,153	Palm Beach	49	Male	No			FL resident	05/20/20
62,154	Palm Beach	64	Female	Unknown			FL resident	05/20/20
62,155	Palm Beach	26	Female	Unknown			FL resident	05/20/20
62,156	Palm Beach	41	Female	Unknown			FL resident	05/20/20
62,157	Palm Beach	30	Male	No		Yes	FL resident	05/20/20
62,158	Palm Beach	48	Female	Unknown			FL resident	05/20/20

Coronavirus: line list of cases

Data verified as of Jun 14, 2020 at 10 AM

Data in this report are provisional and subject to change.

Case	County	Age	Gender	Travel related	Travel detail	Contact with a confirmed case	Jurisdiction	Date case counted
62,159	Palm Beach	68	Male	No		Yes	FL resident	05/20/20
62,160	Palm Beach	27	Female	No		No	FL resident	05/20/20
62,161	Palm Beach	39	Female	No		Yes	FL resident	05/20/20
62,162	Palm Beach	68	Male	Unknown			FL resident	05/20/20
62,163	Palm Beach	22	Male	Unknown			FL resident	05/20/20
62,164	Palm Beach	45	Female	Unknown			FL resident	05/20/20
62,165	Palm Beach	74	Male	No		Unknown	FL resident	05/20/20
62,166	Palm Beach	0	Female	No		Yes	FL resident	05/20/20
62,167	Palm Beach	46	Male	No			FL resident	05/20/20
62,168	Palm Beach	55	Male	No		Unknown	FL resident	05/20/20
62,169	Palm Beach	58	Male	Yes	CA; FL	Yes	FL resident	05/20/20
62,170	Palm Beach	48	Female	No		Yes	FL resident	05/20/20
62,171	Palm Beach	52	Male	No			FL resident	05/20/20
62,172	Palm Beach	21	Male	No		No	FL resident	05/20/20
62,173	Palm Beach	48	Male	No		Unknown	FL resident	05/20/20
62,174	Palm Beach	54	Male	No			FL resident	05/20/20
62,175	Palm Beach	50	Male	No			FL resident	05/20/20
62,176	Palm Beach	21	Male	No		Unknown	FL resident	05/20/20
62,177	Palm Beach	1	Female	No		Yes	FL resident	05/20/20
62,178	Palm Beach	57	Male	No		Yes	FL resident	05/20/20
62,179	Palm Beach	37	Female	No		Yes	FL resident	05/20/20
62,180	Palm Beach	44	Male	No		Yes	FL resident	05/20/20
62,181	Palm Beach	27	Female	No		Yes	FL resident	05/20/20
62,182	Palm Beach	27	Male	No		No	FL resident	05/20/20
62,183	Palm Beach	62	Male	Unknown		Unknown	FL resident	05/20/20
62,184	Palm Beach	59	Male	Unknown		No	FL resident	05/20/20
62,185	Palm Beach	45	Female	No		Yes	FL resident	05/20/20
62,186	Palm Beach	34	Male	Unknown		Unknown	FL resident	05/20/20
62,187	Palm Beach	41	Male	No		Yes	FL resident	05/20/20
62,188	Palm Beach	0	Male	Unknown			FL resident	05/20/20
62,189	Palm Beach	98	Male	No		Yes	FL resident	05/20/20
62,190	Palm Beach	77	Male	No		Yes	FL resident	05/20/20
62,191	Palm Beach	22	Male	No		Yes	FL resident	05/20/20
62,192	Palm Beach	73	Male	No		No	FL resident	05/20/20
62,193	Palm Beach	35	Female	No		Yes	FL resident	05/20/20
62,194	Palm Beach	74	Male	No		No	FL resident	05/20/20
62,195	Palm Beach	61	Male	No		Yes	FL resident	05/20/20
62,196	Palm Beach	25	Male	No		Yes	FL resident	05/20/20
62,197	Palm Beach	58	Male	No		Yes	FL resident	05/20/20
62,198	Palm Beach	63	Male	Yes	TX	Yes	FL resident	05/20/20
62,199	Palm Beach	39	Male	No		Yes	FL resident	05/20/20
62,200	Palm Beach	70	Male	No		No	FL resident	05/20/20
62,201	Palm Beach	40	Male	Unknown		Unknown	FL resident	05/20/20
62,202	Palm Beach	0	Female	No		No	FL resident	05/20/20
62,203	Palm Beach	93	Female	No		No	FL resident	05/20/20
62,204	Palm Beach	19	Female	No			FL resident	05/20/20
62,205	Palm Beach	74	Female	No			FL resident	05/20/20
62,206	Palm Beach	80	Female	No		Unknown	FL resident	05/20/20
62,207	Palm Beach	66	Female	No		Unknown	FL resident	05/20/20
62,208	Palm Beach	73	Female	No			FL resident	05/20/20
62,209	Palm Beach	90	Unknown	No		Unknown	FL resident	05/20/20
62,210	Palm Beach	45	Female	No		No	FL resident	05/20/20
62,211	Palm Beach	92	Female	No		Unknown	FL resident	05/20/20
62,212	Palm Beach	84	Male	No		Unknown	FL resident	05/20/20
62,213	Palm Beach	83	Female	No		Unknown	FL resident	05/20/20
62,214	Palm Beach	64	Female	No		Unknown	FL resident	05/20/20
62,215	Palm Beach	56	Male	No			FL resident	05/20/20
62,216	Palm Beach	54	Female	No		Yes	FL resident	05/20/20
62,217	Palm Beach	37	Male	No		Yes	FL resident	05/20/20
62,218	Palm Beach	36	Female	No		Yes	FL resident	05/20/20
62,219	Palm Beach	28	Female	No		Yes	FL resident	05/20/20
62,220	Palm Beach	90	Female	No		Yes	FL resident	05/20/20

Coronavirus: line list of cases

Data verified as of Jun 14, 2020 at 10 AM

Data in this report are provisional and subject to change.

Case	County	Age	Gender	Travel related	Travel detail	Contact with a confirmed case	Jurisdiction	Date case counted
62,221	Palm Beach	50	Female	No		No	FL resident	05/20/20
62,222	Palm Beach	51	Female	No		Yes	FL resident	05/20/20
62,223	Palm Beach	76	Male	No		Yes	FL resident	05/20/20
62,224	Palm Beach	49	Female	No		Yes	FL resident	05/20/20
62,225	Palm Beach	83	Female	No		Yes	FL resident	05/20/20
62,226	Palm Beach	75	Female	No		No	FL resident	05/20/20
62,227	Palm Beach	78	Female	No		Yes	FL resident	05/20/20
62,228	Palm Beach	40	Female	No		Yes	FL resident	05/20/20
62,229	Palm Beach	77	Male	No		Yes	FL resident	05/20/20
62,230	Palm Beach	53	Female	No		Yes	FL resident	05/20/20
62,231	Palm Beach	27	Female	No		No	FL resident	05/20/20
62,232	Palm Beach	3	Male	No		No	FL resident	05/20/20
62,233	Palm Beach	7	Female	No		No	FL resident	05/20/20
62,234	Palm Beach	44	Male	No		Yes	FL resident	05/20/20
62,235	Palm Beach	48	Female	No		Yes	FL resident	05/20/20
62,236	Palm Beach	2	Female	Unknown		Unknown	FL resident	05/20/20
62,237	Palm Beach	54	Female	No		Yes	FL resident	05/20/20
62,238	Palm Beach	33	Male	No		Yes	FL resident	05/20/20
62,239	Palm Beach	54	Female	Yes	IL	Yes	FL resident	05/20/20
62,240	Palm Beach	28	Male	No		No	FL resident	05/20/20
62,241	Palm Beach	39	Male	No		No	FL resident	05/20/20
62,242	Palm Beach	31	Female	No		Yes	FL resident	05/20/20
62,243	Palm Beach	14	Female	No		Yes	FL resident	05/20/20
62,244	Palm Beach	42	Female	No		Yes	FL resident	05/20/20
62,245	Palm Beach	22	Female	No		Yes	FL resident	05/20/20
62,246	Palm Beach	33	Male	No		Unknown	FL resident	05/20/20
62,247	Palm Beach	22	Male	Unknown		Unknown	FL resident	05/20/20
62,248	Palm Beach	31	Female	No		Yes	FL resident	05/20/20
62,249	Palm Beach	47	Male	No		Yes	FL resident	05/20/20
62,250	Palm Beach	42	Female	No		Yes	FL resident	05/20/20
62,251	Palm Beach	51	Male	No		Yes	FL resident	05/20/20
62,252	Palm Beach	20	Male	No		Yes	FL resident	05/20/20
62,253	Palm Beach	32	Male	No		No	FL resident	05/20/20
62,254	Palm Beach	38	Female	No		No	FL resident	05/20/20
62,255	Palm Beach	39	Female	No		Yes	FL resident	05/20/20
62,256	Palm Beach	41	Female	No		Yes	FL resident	05/20/20
62,257	Palm Beach	38	Female	No		Unknown	FL resident	05/20/20
62,258	Palm Beach	34	Female	No		Yes	FL resident	05/20/20
62,259	Palm Beach	58	Male	No		No	FL resident	05/20/20
62,260	Palm Beach	5	Male	No		Yes	FL resident	05/20/20
62,261	Palm Beach	15	Male	No		Yes	FL resident	05/20/20
62,262	Palm Beach	10	Male	No		Yes	FL resident	05/20/20
62,263	Palm Beach	33	Female	No		No	FL resident	05/20/20
62,264	Palm Beach	30	Female	No		Yes	FL resident	05/20/20
62,265	Palm Beach	3	Female	No		Yes	FL resident	05/20/20
62,266	Palm Beach	43	Female	No		Yes	FL resident	05/20/20
62,267	Palm Beach	23	Male	No		No	FL resident	05/20/20
62,268	Palm Beach	31	Male	No		No	FL resident	05/20/20
62,269	Palm Beach	29	Female	No		Yes	FL resident	05/20/20
62,270	Palm Beach	43	Male	No		No	FL resident	05/20/20
62,271	Palm Beach	62	Female	No		Yes	FL resident	05/20/20
62,272	Palm Beach	18	Male	Unknown		Unknown	FL resident	05/20/20
62,273	Palm Beach	39	Female	No		Yes	FL resident	05/20/20
62,274	Palm Beach	44	Male	Yes	AL; FL	Yes	FL resident	05/20/20
62,275	Palm Beach	45	Male	No		Yes	FL resident	05/20/20
62,276	Palm Beach	18	Male	No		No	FL resident	05/20/20
62,277	Palm Beach	23	Female	No		No	FL resident	05/20/20
62,278	Palm Beach	8	Female	No		Yes	FL resident	05/20/20
62,279	Palm Beach	35	Female	No		Yes	FL resident	05/20/20
62,280	Palm Beach	40	Male	No			FL resident	05/20/20
62,281	Palm Beach	52	Female	No		Yes	FL resident	05/20/20
62,282	Palm Beach	23	Male	Unknown		Yes	FL resident	05/20/20

Coronavirus: line list of cases

Data verified as of Jun 14, 2020 at 10 AM

Data in this report are provisional and subject to change.

Case	County	Age	Gender	Travel related	Travel detail	Contact with a confirmed case	Jurisdiction	Date case counted
62,283	Palm Beach	4	Male	No		No	FL resident	05/20/20
62,284	Palm Beach	35	Male	Unknown		Yes	FL resident	05/20/20
62,285	Palm Beach	33	Male	No		Yes	FL resident	05/20/20
62,286	Palm Beach	29	Female	No		Yes	FL resident	05/20/20
62,287	Palm Beach	50	Male	No		No	FL resident	05/20/20
62,288	Palm Beach	32	Female	No		Unknown	FL resident	05/20/20
62,289	Palm Beach	28	Male	Unknown		Yes	FL resident	05/20/20
62,290	Palm Beach	44	Female	No		No	FL resident	05/20/20
62,291	Palm Beach	37	Female	No		No	FL resident	05/20/20
62,292	Palm Beach	56	Male	No		Yes	FL resident	05/20/20
62,293	Palm Beach	58	Female	No		Yes	FL resident	05/20/20
62,294	Palm Beach	21	Female	No		Yes	FL resident	05/20/20
62,295	Palm Beach	39	Female	No		No	FL resident	05/20/20
62,296	Palm Beach	50	Male	No		Yes	FL resident	05/20/20
62,297	Palm Beach	32	Female	No		Yes	FL resident	05/20/20
62,298	Palm Beach	7	Male	No		Yes	FL resident	05/20/20
62,299	Palm Beach	31	Female	No		Yes	FL resident	05/20/20
62,300	Palm Beach	9	Female	No		Yes	FL resident	05/20/20
62,301	Palm Beach	70	Female	No		Unknown	FL resident	05/20/20
62,302	Palm Beach	28	Male	No		Yes	FL resident	05/20/20
62,303	Palm Beach	38	Male	No		Unknown	FL resident	05/20/20
62,304	Palm Beach	55	Female	No		Yes	FL resident	05/20/20
62,305	Palm Beach	21	Male	No		No	FL resident	05/20/20
62,306	Palm Beach	58	Female	No		No	FL resident	05/20/20
62,307	Palm Beach	87	Female	No		Unknown	FL resident	05/20/20
62,308	Palm Beach	65	Male	No		No	FL resident	05/20/20
62,309	Palm Beach	41	Female	No		Yes	FL resident	05/20/20
62,310	Palm Beach	37	Male	No		Unknown	FL resident	05/20/20
62,311	Palm Beach	91	Female	No		Unknown	FL resident	05/20/20
62,312	Palm Beach	49	Male	No		Yes	FL resident	05/20/20
62,313	Palm Beach	35	Female	No		Unknown	FL resident	05/21/20
62,314	Palm Beach	31	Male	No		Yes	FL resident	05/21/20
62,315	Palm Beach	37	Female	No		Yes	FL resident	05/21/20
62,316	Palm Beach	38	Male	Unknown			FL resident	05/21/20
62,317	Palm Beach	41	Female	No		Yes	FL resident	05/21/20
62,318	Palm Beach	50	Female	Unknown			FL resident	05/21/20
62,319	Palm Beach	52	Female	No		No	FL resident	05/21/20
62,320	Palm Beach	86	Female	No		Yes	FL resident	05/21/20
62,321	Palm Beach	37	Female	No		No	FL resident	05/21/20
62,322	Palm Beach	63	Female	No		No	FL resident	05/21/20
62,323	Palm Beach	27	Female	No		No	FL resident	05/21/20
62,324	Palm Beach	85	Male	No		Yes	FL resident	05/21/20
62,325	Palm Beach	18	Female	No		Yes	FL resident	05/21/20
62,326	Palm Beach	54	Male	Yes	FL; NY	Yes	FL resident	05/21/20
62,327	Palm Beach	56	Female	Yes	FL; VA	Yes	FL resident	05/21/20
62,328	Palm Beach	49	Female	No			FL resident	05/21/20
62,329	Palm Beach	47	Male	No		Yes	FL resident	05/21/20
62,330	Palm Beach	33	Female	Unknown			FL resident	05/21/20
62,331	Palm Beach	11	Female	No		Yes	FL resident	05/21/20
62,332	Palm Beach	3	Male	Unknown			FL resident	05/21/20
62,333	Palm Beach	42	Female	No		Unknown	FL resident	05/21/20
62,334	Palm Beach	70	Male	Unknown			FL resident	05/21/20
62,335	Palm Beach	13	Female	No		Yes	FL resident	05/21/20
62,336	Palm Beach	13	Female	Unknown		Unknown	FL resident	05/21/20
62,337	Palm Beach	15	Female	Unknown		Unknown	FL resident	05/21/20
62,338	Palm Beach	9	Female	Unknown		Unknown	FL resident	05/21/20
62,339	Palm Beach	63	Male	No		No	FL resident	05/21/20
62,340	Palm Beach	26	Female	No		Yes	FL resident	05/21/20
62,341	Palm Beach	72	Male	Unknown		Yes	FL resident	05/21/20
62,342	Palm Beach	43	Female	No		Unknown	FL resident	05/21/20
62,343	Palm Beach	82	Female	Unknown		No	FL resident	05/21/20
62,344	Palm Beach	30	Male	No		Yes	FL resident	05/21/20

Coronavirus: line list of cases

Data verified as of Jun 14, 2020 at 10 AM

Data in this report are provisional and subject to change.

Case	County	Age	Gender	Travel related	Travel detail	Contact with a confirmed case	Jurisdiction	Date case counted
62,345	Palm Beach	60	Female	No		Yes	FL resident	05/21/20
62,346	Palm Beach	30	Female	No		No	FL resident	05/21/20
62,347	Palm Beach	37	Male	No		Unknown	FL resident	05/21/20
62,348	Palm Beach	31	Female	No		Unknown	FL resident	05/21/20
62,349	Palm Beach	49	Male	No		Unknown	FL resident	05/21/20
62,350	Palm Beach	39	Male	No		Yes	FL resident	05/21/20
62,351	Palm Beach	31	Female	Unknown			FL resident	05/21/20
62,352	Palm Beach	24	Male	No		Yes	FL resident	05/21/20
62,353	Palm Beach	29	Male	No			FL resident	05/21/20
62,354	Palm Beach	57	Female	No		No	FL resident	05/21/20
62,355	Palm Beach	22	Male	No		Yes	FL resident	05/21/20
62,356	Palm Beach	0	Female	No		No	FL resident	05/21/20
62,357	Palm Beach	23	Female	No		Yes	FL resident	05/21/20
62,358	Palm Beach	17	Male	No		Yes	FL resident	05/21/20
62,359	Palm Beach	21	Female	No		Yes	FL resident	05/21/20
62,360	Palm Beach	35	Male	No		Yes	FL resident	05/21/20
62,361	Palm Beach	15	Male	Unknown		Yes	FL resident	05/21/20
62,362	Palm Beach	34	Female	Unknown		Yes	FL resident	05/21/20
62,363	Palm Beach	21	Male	No		Unknown	FL resident	05/21/20
62,364	Palm Beach	34	Female	No		No	FL resident	05/21/20
62,365	Palm Beach	25	Female	No		No	FL resident	05/21/20
62,366	Palm Beach	9	Female	No		Yes	FL resident	05/21/20
62,367	Palm Beach	32	Female	No		No	FL resident	05/21/20
62,368	Palm Beach	59	Male	No		Yes	FL resident	05/21/20
62,369	Palm Beach	33	Male	No		Yes	FL resident	05/21/20
62,370	Palm Beach	62	Female	No		No	FL resident	05/21/20
62,371	Palm Beach	62	Female	No		Yes	FL resident	05/21/20
62,372	Palm Beach	60	Male	No		Unknown	FL resident	05/21/20
62,373	Palm Beach	44	Male	No			FL resident	05/21/20
62,374	Palm Beach	34	Female	No		Yes	FL resident	05/21/20
62,375	Palm Beach	77	Female	No		Yes	FL resident	05/21/20
62,376	Palm Beach	25	Female	No		Yes	FL resident	05/21/20
62,377	Palm Beach	20	Female	No		Yes	FL resident	05/21/20
62,378	Palm Beach	64	Male	No			FL resident	05/21/20
62,379	Palm Beach	56	Male	No			FL resident	05/21/20
62,380	Palm Beach	41	Male	No			FL resident	05/21/20
62,381	Palm Beach	28	Female	No		Yes	FL resident	05/21/20
62,382	Palm Beach	1	Female	No		Yes	FL resident	05/21/20
62,383	Palm Beach	46	Male	No			FL resident	05/21/20
62,384	Palm Beach	57	Male	No			FL resident	05/21/20
62,385	Palm Beach	26	Male	No			FL resident	05/21/20
62,386	Palm Beach	49	Male	No			FL resident	05/21/20
62,387	Palm Beach	66	Female	Unknown			FL resident	05/21/20
62,388	Palm Beach	64	Male	No			FL resident	05/21/20
62,389	Palm Beach	60	Female	Unknown			FL resident	05/21/20
62,390	Palm Beach	52	Male	No			FL resident	05/21/20
62,391	Palm Beach	79	Female	No		No	FL resident	05/21/20
62,392	Palm Beach	47	Male	No			FL resident	05/21/20
62,393	Palm Beach	57	Male	No			FL resident	05/21/20
62,394	Palm Beach	32	Male	No			FL resident	05/21/20
62,395	Palm Beach	64	Male	No			FL resident	05/21/20
62,396	Palm Beach	61	Male	No			FL resident	05/21/20
62,397	Palm Beach	48	Male	No			FL resident	05/21/20
62,398	Palm Beach	51	Female	No		No	FL resident	05/21/20
62,399	Palm Beach	39	Female	No		No	FL resident	05/21/20
62,400	Palm Beach	57	Female	No		Yes	FL resident	05/21/20
62,401	Palm Beach	75	Female	No		Unknown	FL resident	05/21/20
62,402	Palm Beach	25	Female	No		No	FL resident	05/21/20
62,403	Palm Beach	67	Female	No		Yes	FL resident	05/21/20
62,404	Palm Beach	64	Male	No		No	FL resident	05/21/20
62,405	Palm Beach	80	Male	No		Unknown	FL resident	05/21/20
62,406	Palm Beach	81	Male	No		Unknown	FL resident	05/21/20

Coronavirus: line list of cases

Data verified as of Jun 14, 2020 at 10 AM

Data in this report are provisional and subject to change.

Case	County	Age	Gender	Travel related	Travel detail	Contact with a confirmed case	Jurisdiction	Date case counted
62,407	Palm Beach	72	Female	No		No	FL resident	05/22/20
62,408	Palm Beach	96	Female	No		Yes	FL resident	05/22/20
62,409	Palm Beach	78	Female	No		Yes	FL resident	05/22/20
62,410	Palm Beach	27	Female	No		No	FL resident	05/22/20
62,411	Palm Beach	59	Male	No		No	FL resident	05/22/20
62,412	Palm Beach	27	Male	No		No	FL resident	05/22/20
62,413	Palm Beach	52	Male	No		No	FL resident	05/22/20
62,414	Palm Beach	34	Male	No		No	FL resident	05/22/20
62,415	Palm Beach	40	Female	Unknown		Unknown	FL resident	05/22/20
62,416	Palm Beach	19	Female	Unknown		Unknown	FL resident	05/22/20
62,417	Palm Beach	31	Male	No		No	FL resident	05/22/20
62,418	Palm Beach	76	Male	No		Unknown	FL resident	05/22/20
62,419	Palm Beach	23	Female	No		Yes	FL resident	05/22/20
62,420	Palm Beach	44	Female	No		Yes	FL resident	05/22/20
62,421	Palm Beach	76	Female	No		No	FL resident	05/22/20
62,422	Palm Beach	80	Male	No		Unknown	FL resident	05/22/20
62,423	Palm Beach	54	Female	No		Yes	FL resident	05/22/20
62,424	Palm Beach	36	Male	Unknown		No	FL resident	05/22/20
62,425	Palm Beach	51	Male	Yes	CO	Unknown	FL resident	05/22/20
62,426	Palm Beach	27	Female	No		Yes	FL resident	05/22/20
62,427	Palm Beach	49	Male	No		Yes	FL resident	05/22/20
62,428	Palm Beach	20	Female	Unknown		Yes	FL resident	05/22/20
62,429	Palm Beach	24	Female	No		No	FL resident	05/22/20
62,430	Palm Beach	31	Male	Unknown		Unknown	FL resident	05/22/20
62,431	Palm Beach	95	Female	No		Yes	FL resident	05/22/20
62,432	Palm Beach	29	Male	No		Yes	FL resident	05/22/20
62,433	Palm Beach	25	Male	No		Yes	FL resident	05/22/20
62,434	Palm Beach	68	Female	No		Yes	FL resident	05/22/20
62,435	Palm Beach	52	Female	No		No	FL resident	05/22/20
62,436	Palm Beach	38	Female	Unknown		Unknown	FL resident	05/22/20
62,437	Palm Beach	16	Male	No		Yes	FL resident	05/22/20
62,438	Palm Beach	57	Female	No		Yes	FL resident	05/22/20
62,439	Palm Beach	55	Female	No		Yes	FL resident	05/22/20
62,440	Palm Beach	21	Male	Unknown			FL resident	05/22/20
62,441	Palm Beach	56	Female	Unknown			FL resident	05/22/20
62,442	Palm Beach	94	Male	No		Yes	FL resident	05/22/20
62,443	Palm Beach	42	Male	No		No	FL resident	05/22/20
62,444	Palm Beach	24	Female	No		No	FL resident	05/22/20
62,445	Palm Beach	44	Male	Unknown			FL resident	05/22/20
62,446	Palm Beach	23	Male	No		Yes	FL resident	05/22/20
62,447	Palm Beach	52	Male	No		Unknown	FL resident	05/22/20
62,448	Palm Beach	44	Male	No		Yes	FL resident	05/22/20
62,449	Palm Beach	0	Female	No		Yes	FL resident	05/22/20
62,450	Palm Beach	26	Female	No		Yes	FL resident	05/22/20
62,451	Palm Beach	75	Male	No		No	FL resident	05/22/20
62,452	Palm Beach	9	Female	No		No	FL resident	05/22/20
62,453	Palm Beach	49	Male	No		No	FL resident	05/22/20
62,454	Palm Beach	55	Male	Unknown		Unknown	FL resident	05/22/20
62,455	Palm Beach	52	Male	No		Unknown	FL resident	05/22/20
62,456	Palm Beach	52	Male	No		No	FL resident	05/22/20
62,457	Palm Beach	49	Male	No		Unknown	FL resident	05/22/20
62,458	Palm Beach	45	Female	No		No	FL resident	05/22/20
62,459	Palm Beach	36	Female	Unknown		Yes	FL resident	05/22/20
62,460	Palm Beach	92	Female	No		Yes	FL resident	05/22/20
62,461	Palm Beach	83	Female	No		Yes	FL resident	05/22/20
62,462	Palm Beach	19	Female	Unknown		No	FL resident	05/22/20
62,463	Palm Beach	46	Female	Unknown		No	FL resident	05/22/20
62,464	Palm Beach	26	Male	No		Yes	FL resident	05/22/20
62,465	Palm Beach	17	Male	No		No	FL resident	05/22/20
62,466	Palm Beach	68	Male	No		Unknown	FL resident	05/22/20
62,467	Palm Beach	62	Male	Unknown		Yes	FL resident	05/22/20
62,468	Palm Beach	39	Female	No		Yes	FL resident	05/22/20

Coronavirus: line list of cases

Data verified as of Jun 14, 2020 at 10 AM

Data in this report are provisional and subject to change.

Case	County	Age	Gender	Travel related	Travel detail	Contact with a confirmed case	Jurisdiction	Date case counted
62,469	Palm Beach	67	Male	Unknown		Unknown	FL resident	05/22/20
62,470	Palm Beach	28	Female	No		Yes	FL resident	05/22/20
62,471	Palm Beach	27	Female	Unknown			FL resident	05/22/20
62,472	Palm Beach	25	Male	No		No	FL resident	05/22/20
62,473	Palm Beach	41	Male	No		No	FL resident	05/22/20
62,474	Palm Beach	75	Male	No		Yes	FL resident	05/22/20
62,475	Palm Beach	45	Male	No		Yes	FL resident	05/22/20
62,476	Palm Beach	59	Female	No		Yes	FL resident	05/22/20
62,477	Palm Beach	32	Male	No		Yes	FL resident	05/22/20
62,478	Palm Beach	33	Male	No		No	FL resident	05/22/20
62,479	Palm Beach	55	Female	No		No	FL resident	05/22/20
62,480	Palm Beach	37	Female	No		No	FL resident	05/22/20
62,481	Palm Beach	26	Female	No		Yes	FL resident	05/22/20
62,482	Palm Beach	48	Male	No		Yes	FL resident	05/22/20
62,483	Palm Beach	35	Male	No		No	FL resident	05/22/20
62,484	Palm Beach	50	Male	No		No	FL resident	05/22/20
62,485	Palm Beach	34	Female	No		Yes	FL resident	05/22/20
62,486	Palm Beach	50	Male	No		Yes	FL resident	05/22/20
62,487	Palm Beach	34	Female	No		No	FL resident	05/23/20
62,488	Palm Beach	91	Male	No		Yes	FL resident	05/23/20
62,489	Palm Beach	68	Female	No		Yes	FL resident	05/23/20
62,490	Palm Beach	43	Male	No		No	FL resident	05/23/20
62,491	Palm Beach	26	Male	No		Yes	FL resident	05/23/20
62,492	Palm Beach	62	Male	No		No	FL resident	05/23/20
62,493	Palm Beach	65	Male	Unknown			FL resident	05/23/20
62,494	Palm Beach	64	Male	Unknown			FL resident	05/23/20
62,495	Palm Beach	47	Male	No		Yes	FL resident	05/23/20
62,496	Palm Beach	53	Female	Yes	CA; FL	Yes	FL resident	05/23/20
62,497	Palm Beach	33	Male	Unknown			FL resident	05/23/20
62,498	Palm Beach	44	Male	No		No	FL resident	05/23/20
62,499	Palm Beach	27	Female	Unknown			FL resident	05/23/20
62,500	Palm Beach	24	Female	Unknown			FL resident	05/23/20
62,501	Palm Beach	45	Female	No		Yes	FL resident	05/23/20
62,502	Palm Beach	49	Male	No		No	FL resident	05/23/20
62,503	Palm Beach	47	Male	No			FL resident	05/23/20
62,504	Palm Beach	14	Male	No		Yes	FL resident	05/23/20
62,505	Palm Beach	71	Female	No		Yes	FL resident	05/23/20
62,506	Palm Beach	11	Female	No		Yes	FL resident	05/23/20
62,507	Palm Beach	13	Male	No		Yes	FL resident	05/23/20
62,508	Palm Beach	49	Male	No		Yes	FL resident	05/23/20
62,509	Palm Beach	52	Male	No		Yes	FL resident	05/23/20
62,510	Palm Beach	18	Female	No		Yes	FL resident	05/23/20
62,511	Palm Beach	59	Female	No		No	FL resident	05/23/20
62,512	Palm Beach	47	Female	No		Yes	FL resident	05/23/20
62,513	Palm Beach	24	Male	No		Yes	FL resident	05/23/20
62,514	Palm Beach	26	Female	Yes	BURKINA FASO		FL resident	05/23/20
62,515	Palm Beach	60	Male	No		Yes	FL resident	05/23/20
62,516	Palm Beach	17	Male	No		Yes	FL resident	05/23/20
62,517	Palm Beach	26	Female	No		No	FL resident	05/23/20
62,518	Palm Beach	37	Male	No		Unknown	FL resident	05/23/20
62,519	Palm Beach	90	Female	Unknown		Unknown	FL resident	05/23/20
62,520	Palm Beach	79	Male	No			FL resident	05/23/20
62,521	Palm Beach	42	Male	Unknown			FL resident	05/23/20
62,522	Palm Beach	24	Female	No		Yes	FL resident	05/23/20
62,523	Palm Beach	59	Male	No		Unknown	FL resident	05/23/20
62,524	Palm Beach	46	Female	No		Yes	FL resident	05/23/20
62,525	Palm Beach	68	Male	Unknown			FL resident	05/23/20
62,526	Palm Beach	52	Male	No		Yes	FL resident	05/23/20
62,527	Palm Beach	40	Female	No		No	FL resident	05/23/20
62,528	Palm Beach	50	Female	No		No	FL resident	05/23/20
62,529	Palm Beach	65	Male	No		Unknown	FL resident	05/23/20
62,530	Palm Beach	38	Male	No		No	FL resident	05/23/20

Coronavirus: line list of cases

Data verified as of Jun 14, 2020 at 10 AM

Data in this report are provisional and subject to change.

Case	County	Age	Gender	Travel related	Travel detail	Contact with a confirmed case	Jurisdiction	Date case counted
62,531	Palm Beach	49	Male	No		No	FL resident	05/23/20
62,532	Palm Beach	26	Male	No		Yes	FL resident	05/24/20
62,533	Palm Beach	26	Female	Unknown			FL resident	05/24/20
62,534	Palm Beach	56	Female	No		Yes	FL resident	05/24/20
62,535	Palm Beach	5	Male	Unknown			FL resident	05/24/20
62,536	Palm Beach	87	Female	No		No	FL resident	05/24/20
62,537	Palm Beach	49	Male	No		Yes	FL resident	05/24/20
62,538	Palm Beach	43	Male	Unknown			FL resident	05/24/20
62,539	Palm Beach	24	Male	Unknown		Unknown	FL resident	05/24/20
62,540	Palm Beach	50	Female	No		Yes	FL resident	05/24/20
62,541	Palm Beach	20	Male	No		No	FL resident	05/24/20
62,542	Palm Beach	51	Male	No		Unknown	FL resident	05/24/20
62,543	Palm Beach	37	Female	No		No	FL resident	05/24/20
62,544	Palm Beach	23	Male	No		Yes	FL resident	05/24/20
62,545	Palm Beach	29	Female	No		No	FL resident	05/24/20
62,546	Palm Beach	47	Male	No		Yes	FL resident	05/24/20
62,547	Palm Beach	27	Female	No		Yes	FL resident	05/24/20
62,548	Palm Beach	27	Male	No		Yes	FL resident	05/24/20
62,549	Palm Beach	85	Female	No		Yes	FL resident	05/24/20
62,550	Palm Beach	71	Female	Unknown		Yes	FL resident	05/24/20
62,551	Palm Beach	89	Male	No		Yes	FL resident	05/24/20
62,552	Palm Beach	37	Male	No		Yes	FL resident	05/24/20
62,553	Palm Beach	50	Male	No		Yes	FL resident	05/24/20
62,554	Palm Beach	50	Female	No		Yes	FL resident	05/24/20
62,555	Palm Beach	34	Male	No		Yes	FL resident	05/24/20
62,556	Palm Beach	30	Female	No		Yes	FL resident	05/24/20
62,557	Palm Beach	33	Male	No		Yes	FL resident	05/24/20
62,558	Palm Beach	18	Female	Unknown		Yes	FL resident	05/24/20
62,559	Palm Beach	21	Male	No		Yes	FL resident	05/24/20
62,560	Palm Beach	26	Male	No		Yes	FL resident	05/24/20
62,561	Palm Beach	44	Female	No		Yes	FL resident	05/24/20
62,562	Palm Beach	27	Male	No		Unknown	FL resident	05/24/20
62,563	Palm Beach	56	Female	Unknown			FL resident	05/24/20
62,564	Palm Beach	42	Female	No		No	FL resident	05/24/20
62,565	Palm Beach	18	Female	No		Yes	FL resident	05/24/20
62,566	Palm Beach	68	Male	No		No	FL resident	05/24/20
62,567	Palm Beach	65	Female	No		No	FL resident	05/24/20
62,568	Palm Beach	33	Female	No		No	FL resident	05/24/20
62,569	Palm Beach	22	Female	No		No	FL resident	05/24/20
62,570	Palm Beach	37	Female	No		No	FL resident	05/24/20
62,571	Palm Beach	33	Female	No		Unknown	FL resident	05/24/20
62,572	Palm Beach	21	Female	No		Yes	FL resident	05/24/20
62,573	Palm Beach	26	Male	No		Yes	FL resident	05/24/20
62,574	Palm Beach	30	Female	No		No	FL resident	05/24/20
62,575	Palm Beach	7	Female	No		Yes	FL resident	05/24/20
62,576	Palm Beach	35	Female	No		Yes	FL resident	05/24/20
62,577	Palm Beach	49	Male	No		Yes	FL resident	05/24/20
62,578	Palm Beach	36	Male	No		No	FL resident	05/24/20
62,579	Palm Beach	31	Female	No		No	FL resident	05/24/20
62,580	Palm Beach	30	Male	No		Yes	FL resident	05/24/20
62,581	Palm Beach	35	Female	No			FL resident	05/24/20
62,582	Palm Beach	26	Female	No		No	FL resident	05/24/20
62,583	Palm Beach	64	Male	No		No	FL resident	05/24/20
62,584	Palm Beach	34	Male	No		No	FL resident	05/24/20
62,585	Palm Beach	21	Male	No		Unknown	FL resident	05/24/20
62,586	Palm Beach	37	Male	No		No	FL resident	05/24/20
62,587	Palm Beach	44	Female	No		Yes	FL resident	05/24/20
62,588	Palm Beach	32	Male	No		Yes	FL resident	05/24/20
62,589	Palm Beach	38	Male	No		No	FL resident	05/24/20
62,590	Palm Beach	17	Male	No		Yes	FL resident	05/24/20
62,591	Palm Beach	30	Female	Unknown			FL resident	05/24/20
62,592	Palm Beach	29	Female	No		Yes	FL resident	05/24/20

Coronavirus: line list of cases

Data verified as of Jun 14, 2020 at 10 AM

Data in this report are provisional and subject to change.

Case	County	Age	Gender	Travel related	Travel detail	Contact with a confirmed case	Jurisdiction	Date case counted
62,593	Palm Beach	40	Female	No		No	FL resident	05/24/20
62,594	Palm Beach	20	Female	Unknown		Yes	FL resident	05/24/20
62,595	Palm Beach	50	Female	No		Yes	FL resident	05/24/20
62,596	Palm Beach	44	Female	No		Yes	FL resident	05/24/20
62,597	Palm Beach	28	Female	No		No	FL resident	05/24/20
62,598	Palm Beach	49	Male	No		Yes	FL resident	05/24/20
62,599	Palm Beach	33	Male	No		Yes	FL resident	05/24/20
62,600	Palm Beach	42	Female	No		No	FL resident	05/24/20
62,601	Palm Beach	50	Female	Unknown		Unknown	FL resident	05/24/20
62,602	Palm Beach	37	Female	No		No	FL resident	05/24/20
62,603	Palm Beach	12	Female	No		Yes	FL resident	05/24/20
62,604	Palm Beach	11	Male	Unknown			FL resident	05/24/20
62,605	Palm Beach	9	Female	No		Yes	FL resident	05/24/20
62,606	Palm Beach	60	Female	No		Unknown	FL resident	05/24/20
62,607	Palm Beach	30	Male	Unknown		Yes	FL resident	05/24/20
62,608	Palm Beach	8	Male	Unknown			FL resident	05/24/20
62,609	Palm Beach	28	Male	No		No	FL resident	05/24/20
62,610	Palm Beach	5	Male	No		Yes	FL resident	05/24/20
62,611	Palm Beach	50	Male	Unknown		Yes	FL resident	05/24/20
62,612	Palm Beach	58	Male	No		Yes	FL resident	05/24/20
62,613	Palm Beach	2	Male	No		No	FL resident	05/24/20
62,614	Palm Beach	42	Female	No		Yes	FL resident	05/24/20
62,615	Palm Beach	54	Female	No		No	FL resident	05/24/20
62,616	Palm Beach	11	Female	No		Yes	FL resident	05/24/20
62,617	Palm Beach	57	Female	No		Yes	FL resident	05/24/20
62,618	Palm Beach	48	Male	No		No	FL resident	05/24/20
62,619	Palm Beach	68	Male	No		Yes	FL resident	05/24/20
62,620	Palm Beach	17	Male	No		No	FL resident	05/24/20
62,621	Palm Beach	3	Female	Unknown			FL resident	05/24/20
62,622	Palm Beach	8	Male	Unknown		Yes	FL resident	05/24/20
62,623	Palm Beach	73	Female	No		Yes	FL resident	05/24/20
62,624	Palm Beach	29	Female	No		Yes	FL resident	05/24/20
62,625	Palm Beach	35	Female	No		Yes	FL resident	05/24/20
62,626	Palm Beach	58	Female	No		No	FL resident	05/24/20
62,627	Palm Beach	22	Female	No		Yes	FL resident	05/24/20
62,628	Palm Beach	67	Male	No		No	FL resident	05/24/20
62,629	Palm Beach	27	Male	No		Yes	FL resident	05/24/20
62,630	Palm Beach	59	Female	No		Unknown	FL resident	05/24/20
62,631	Palm Beach	58	Male	No			FL resident	05/24/20
62,632	Palm Beach	19	Male	Unknown		Yes	FL resident	05/24/20
62,633	Palm Beach	23	Male	No		Yes	FL resident	05/24/20
62,634	Palm Beach	45	Female	Unknown			FL resident	05/24/20
62,635	Palm Beach	64	Male	No		Yes	FL resident	05/24/20
62,636	Palm Beach	47	Female	No		No	FL resident	05/24/20
62,637	Palm Beach	83	Female	No		No	FL resident	05/24/20
62,638	Palm Beach	30	Male	No		No	FL resident	05/24/20
62,639	Palm Beach	57	Male	No		No	FL resident	05/24/20
62,640	Palm Beach	88	Female	No		No	FL resident	05/24/20
62,641	Palm Beach	82	Male	No		No	FL resident	05/24/20
62,642	Palm Beach	31	Female	No		Yes	FL resident	05/24/20
62,643	Palm Beach	18	Male	No		No	FL resident	05/24/20
62,644	Palm Beach	49	Male	No		No	FL resident	05/24/20
62,645	Palm Beach	61	Female	No		Yes	FL resident	05/24/20
62,646	Palm Beach	38	Male	No		Yes	FL resident	05/24/20
62,647	Palm Beach	17	Female	No		Yes	FL resident	05/24/20
62,648	Palm Beach	14	Female	No		Yes	FL resident	05/24/20
62,649	Palm Beach	38	Female	No		Yes	FL resident	05/24/20
62,650	Palm Beach	37	Male	No		Yes	FL resident	05/24/20
62,651	Palm Beach	66	Male	No		No	FL resident	05/24/20
62,652	Palm Beach	30	Female	No		Yes	FL resident	05/24/20
62,653	Palm Beach	47	Male	No		No	FL resident	05/24/20
62,654	Palm Beach	31	Male	Unknown		Unknown	FL resident	05/24/20

Coronavirus: line list of cases

Data verified as of Jun 14, 2020 at 10 AM

Data in this report are provisional and subject to change.

Case	County	Age	Gender	Travel related	Travel detail	Contact with a confirmed case	Jurisdiction	Date case counted
62,655	Palm Beach	41	Male	No		Yes	FL resident	05/24/20
62,656	Palm Beach	32	Male	No		Yes	FL resident	05/24/20
62,657	Palm Beach	13	Female	No		Yes	FL resident	05/24/20
62,658	Palm Beach	52	Female	No		Yes	FL resident	05/24/20
62,659	Palm Beach	1	Male	No		Yes	FL resident	05/24/20
62,660	Palm Beach	83	Female	No		Unknown	FL resident	05/24/20
62,661	Palm Beach	33	Female	No		Yes	FL resident	05/24/20
62,662	Palm Beach	47	Male	No		Yes	FL resident	05/24/20
62,663	Palm Beach	20	Female	No		Yes	FL resident	05/24/20
62,664	Palm Beach	29	Male	No		No	FL resident	05/24/20
62,665	Palm Beach	63	Male	No		No	FL resident	05/24/20
62,666	Palm Beach	86	Male	No		Unknown	FL resident	05/24/20
62,667	Palm Beach	59	Male	Unknown			FL resident	05/24/20
62,668	Palm Beach	46	Female	No		Yes	FL resident	05/24/20
62,669	Palm Beach	60	Female	Unknown			FL resident	05/24/20
62,670	Palm Beach	51	Male	No		Yes	FL resident	05/24/20
62,671	Palm Beach	12	Female	No		Yes	FL resident	05/24/20
62,672	Palm Beach	48	Female	No		Yes	FL resident	05/24/20
62,673	Palm Beach	40	Male	No		No	FL resident	05/24/20
62,674	Palm Beach	52	Female	No		No	FL resident	05/24/20
62,675	Palm Beach	23	Male	Unknown			FL resident	05/24/20
62,676	Palm Beach	37	Female	No		No	FL resident	05/24/20
62,677	Palm Beach	58	Female	No		No	FL resident	05/24/20
62,678	Palm Beach	52	Female	Unknown			FL resident	05/24/20
62,679	Palm Beach	43	Female	No		Yes	FL resident	05/24/20
62,680	Palm Beach	62	Female	No		No	FL resident	05/25/20
62,681	Palm Beach	75	Male	No		No	FL resident	05/25/20
62,682	Palm Beach	32	Female	No		Yes	FL resident	05/25/20
62,683	Palm Beach	76	Female	No		Yes	FL resident	05/25/20
62,684	Palm Beach	62	Male	No		Yes	FL resident	05/25/20
62,685	Palm Beach	34	Male	No		Yes	FL resident	05/25/20
62,686	Palm Beach	22	Female	No		Yes	FL resident	05/25/20
62,687	Palm Beach	24	Female	No		No	FL resident	05/25/20
62,688	Palm Beach	54	Female	Unknown			FL resident	05/25/20
62,689	Palm Beach	15	Female	No		Yes	FL resident	05/25/20
62,690	Palm Beach	14	Male	Unknown		Unknown	FL resident	05/25/20
62,691	Palm Beach	28	Male	Unknown		Yes	FL resident	05/25/20
62,692	Palm Beach	1	Male	Unknown		Yes	FL resident	05/25/20
62,693	Palm Beach	34	Female	Unknown		Unknown	FL resident	05/25/20
62,694	Palm Beach	58	Female	No		Yes	FL resident	05/25/20
62,695	Palm Beach	28	Female	No		Yes	FL resident	05/25/20
62,696	Palm Beach	57	Male	No		Yes	FL resident	05/25/20
62,697	Palm Beach	64	Female	No		Yes	FL resident	05/25/20
62,698	Palm Beach	76	Female	No		Yes	FL resident	05/25/20
62,699	Palm Beach	53	Male	No		Yes	FL resident	05/25/20
62,700	Palm Beach	42	Male	No		Yes	FL resident	05/25/20
62,701	Palm Beach	29	Female	Unknown		Yes	FL resident	05/25/20
62,702	Palm Beach	47	Female	No		No	FL resident	05/25/20
62,703	Palm Beach	77	Female	No		Unknown	FL resident	05/25/20
62,704	Palm Beach	61	Male	Yes	IL	Yes	FL resident	05/25/20
62,705	Palm Beach	87	Female	No		Yes	FL resident	05/25/20
62,706	Palm Beach	73	Male	Unknown			FL resident	05/25/20
62,707	Palm Beach	63	Male	Yes	FL; GA	Unknown	FL resident	05/25/20
62,708	Palm Beach	20	Female	Unknown			FL resident	05/25/20
62,709	Palm Beach	20	Male	Unknown		Unknown	FL resident	05/25/20
62,710	Palm Beach	57	Female	No		Yes	FL resident	05/25/20
62,711	Palm Beach	28	Female	No		Yes	FL resident	05/25/20
62,712	Palm Beach	39	Female	Unknown			FL resident	05/25/20
62,713	Palm Beach	0	Female	Unknown			FL resident	05/25/20
62,714	Palm Beach	23	Male	Unknown			FL resident	05/25/20
62,715	Palm Beach	64	Female	Unknown		Yes	FL resident	05/25/20
62,716	Palm Beach	23	Female	Unknown		Yes	FL resident	05/25/20

Coronavirus: line list of cases

Data verified as of Jun 14, 2020 at 10 AM

Data in this report are provisional and subject to change.

Case	County	Age	Gender	Travel related	Travel detail	Contact with a confirmed case	Jurisdiction	Date case counted
62,717	Palm Beach	31	Female	No		Yes	FL resident	05/25/20
62,718	Palm Beach	16	Female	No		Yes	FL resident	05/25/20
62,719	Palm Beach	27	Male	No		No	FL resident	05/25/20
62,720	Palm Beach	35	Male	No		Yes	FL resident	05/25/20
62,721	Palm Beach	75	Female	No		No	FL resident	05/25/20
62,722	Palm Beach	45	Female	No		No	FL resident	05/25/20
62,723	Palm Beach	17	Male	Unknown			FL resident	05/25/20
62,724	Palm Beach	38	Female	No		Yes	FL resident	05/25/20
62,725	Palm Beach	93	Female	No		Yes	FL resident	05/25/20
62,726	Palm Beach	85	Female	No		No	FL resident	05/25/20
62,727	Palm Beach	23	Male	No		Yes	FL resident	05/25/20
62,728	Palm Beach	70	Female	No		Yes	FL resident	05/25/20
62,729	Palm Beach	45	Female	No		No	FL resident	05/25/20
62,730	Palm Beach	45	Female	No		Yes	FL resident	05/25/20
62,731	Palm Beach	18	Female	No		No	FL resident	05/25/20
62,732	Palm Beach	18	Male	No		No	FL resident	05/25/20
62,733	Palm Beach	58	Male	No		No	FL resident	05/25/20
62,734	Palm Beach	29	Female	No		Yes	FL resident	05/25/20
62,735	Palm Beach	16	Male	No		Yes	FL resident	05/25/20
62,736	Palm Beach	46	Male	No		No	FL resident	05/25/20
62,737	Palm Beach	48	Female	No		Yes	FL resident	05/25/20
62,738	Palm Beach	10	Female	No		Yes	FL resident	05/25/20
62,739	Palm Beach	40	Female	Unknown			FL resident	05/25/20
62,740	Palm Beach	49	Female	No		Yes	FL resident	05/25/20
62,741	Palm Beach	14	Male	No		Yes	FL resident	05/25/20
62,742	Palm Beach	56	Male	No		Yes	FL resident	05/25/20
62,743	Palm Beach	27	Male	No		Yes	FL resident	05/25/20
62,744	Palm Beach	50	Female	No		Yes	FL resident	05/25/20
62,745	Palm Beach	58	Female	No		Yes	FL resident	05/25/20
62,746	Palm Beach	53	Male	No		Unknown	FL resident	05/25/20
62,747	Palm Beach	35	Female	No		No	FL resident	05/25/20
62,748	Palm Beach	96	Male	No		Unknown	FL resident	05/25/20
62,749	Palm Beach	76	Female	No		Unknown	FL resident	05/25/20
62,750	Palm Beach	44	Male	No		Yes	FL resident	05/25/20
62,751	Palm Beach	60	Male	No		Yes	FL resident	05/25/20
62,752	Palm Beach	35	Female	No		No	FL resident	05/25/20
62,753	Palm Beach	50	Male	No		No	FL resident	05/25/20
62,754	Palm Beach	78	Female	No		Yes	FL resident	05/25/20
62,755	Palm Beach	40	Male	Unknown		No	FL resident	05/25/20
62,756	Palm Beach	46	Male	No		Yes	FL resident	05/25/20
62,757	Palm Beach	41	Female	No		Yes	FL resident	05/25/20
62,758	Palm Beach	41	Female	No		Yes	FL resident	05/25/20
62,759	Palm Beach	10	Male	No		Yes	FL resident	05/25/20
62,760	Palm Beach	51	Male	Unknown		Yes	FL resident	05/26/20
62,761	Palm Beach	70	Female	No		Unknown	FL resident	05/26/20
62,762	Palm Beach	56	Male	No		Yes	FL resident	05/26/20
62,763	Palm Beach	97	Male	No		Unknown	FL resident	05/26/20
62,764	Palm Beach	0	Female	No		No	FL resident	05/26/20
62,765	Palm Beach	45	Male	No		Yes	FL resident	05/26/20
62,766	Palm Beach	36	Male	No		Unknown	FL resident	05/26/20
62,767	Palm Beach	58	Male	No		Yes	FL resident	05/26/20
62,768	Palm Beach	25	Male	No		Unknown	FL resident	05/26/20
62,769	Palm Beach	35	Female	No		Yes	FL resident	05/26/20
62,770	Palm Beach	61	Male	No		Unknown	FL resident	05/26/20
62,771	Palm Beach	67	Male	No		Yes	FL resident	05/26/20
62,772	Palm Beach	31	Male	No		Yes	FL resident	05/26/20
62,773	Palm Beach	31	Female	No		Yes	FL resident	05/26/20
62,774	Palm Beach	97	Female	No		Yes	FL resident	05/26/20
62,775	Palm Beach	87	Male	No		Unknown	FL resident	05/26/20
62,776	Palm Beach	48	Male	Unknown		No	FL resident	05/26/20
62,777	Palm Beach	34	Male	No		Unknown	FL resident	05/26/20
62,778	Palm Beach	44	Male	No		Yes	FL resident	05/26/20

Coronavirus: line list of cases

Data verified as of Jun 14, 2020 at 10 AM

Data in this report are provisional and subject to change.

Case	County	Age	Gender	Travel related	Travel detail	Contact with a confirmed case	Jurisdiction	Date case counted
62,779	Palm Beach	31	Male	Unknown			FL resident	05/26/20
62,780	Palm Beach	6	Male	Unknown		Unknown	FL resident	05/26/20
62,781	Palm Beach	81	Female	No		Unknown	FL resident	05/26/20
62,782	Palm Beach	64	Female	Unknown		No	FL resident	05/26/20
62,783	Palm Beach	65	Male	Unknown		Yes	FL resident	05/26/20
62,784	Palm Beach	35	Male	Unknown		No	FL resident	05/26/20
62,785	Palm Beach	41	Male	Unknown		Unknown	FL resident	05/26/20
62,786	Palm Beach	69	Male	Unknown		Yes	FL resident	05/26/20
62,787	Palm Beach	31	Male	No		No	FL resident	05/26/20
62,788	Palm Beach	36	Male	No		No	FL resident	05/26/20
62,789	Palm Beach	34	Female	No		Yes	FL resident	05/26/20
62,790	Palm Beach	44	Male	No		No	FL resident	05/26/20
62,791	Palm Beach	46	Male	No		Yes	FL resident	05/26/20
62,792	Palm Beach	38	Female	No		Yes	FL resident	05/26/20
62,793	Palm Beach	35	Female	No		Yes	FL resident	05/26/20
62,794	Palm Beach	38	Male	No		Unknown	FL resident	05/26/20
62,795	Palm Beach	37	Female	No		Yes	FL resident	05/26/20
62,796	Palm Beach	2	Female	No		No	FL resident	05/27/20
62,797	Palm Beach	97	Male	No		Yes	FL resident	05/27/20
62,798	Palm Beach	54	Male	No		Yes	FL resident	05/27/20
62,799	Palm Beach	29	Female	Unknown			FL resident	05/27/20
62,800	Palm Beach	63	Female	Unknown			FL resident	05/27/20
62,801	Palm Beach	44	Male	No		Unknown	FL resident	05/27/20
62,802	Palm Beach	21	Male	No		No	FL resident	05/27/20
62,803	Palm Beach	36	Female	No		Yes	FL resident	05/27/20
62,804	Palm Beach	47	Male	No		Yes	FL resident	05/27/20
62,805	Palm Beach	54	Female	Unknown		Yes	FL resident	05/27/20
62,806	Palm Beach	57	Female	No		Yes	FL resident	05/27/20
62,807	Palm Beach	39	Male	No		No	FL resident	05/27/20
62,808	Palm Beach	41	Male	No		No	FL resident	05/27/20
62,809	Palm Beach	3	Male	No		Yes	FL resident	05/27/20
62,810	Palm Beach	70	Female	No		Yes	FL resident	05/27/20
62,811	Palm Beach	78	Female	No		Yes	FL resident	05/27/20
62,812	Palm Beach	20	Female	No		No	FL resident	05/27/20
62,813	Palm Beach	31	Female	No		Yes	FL resident	05/27/20
62,814	Palm Beach	94	Male	No		Yes	FL resident	05/27/20
62,815	Palm Beach	16	Male	No		No	FL resident	05/27/20
62,816	Palm Beach	31	Male	No		No	FL resident	05/27/20
62,817	Palm Beach	58	Male	No		No	FL resident	05/27/20
62,818	Palm Beach	33	Female	No		Yes	FL resident	05/27/20
62,819	Palm Beach	30	Male	No			FL resident	05/27/20
62,820	Palm Beach	32	Male	No		Yes	FL resident	05/27/20
62,821	Palm Beach	35	Male	No			FL resident	05/27/20
62,822	Palm Beach	28	Female	No		Yes	FL resident	05/27/20
62,823	Palm Beach	62	Male	No		Yes	FL resident	05/27/20
62,824	Palm Beach	43	Male	Unknown			FL resident	05/27/20
62,825	Palm Beach	86	Female	No		Yes	FL resident	05/27/20
62,826	Palm Beach	43	Male	No		No	FL resident	05/27/20
62,827	Palm Beach	96	Male	No		Yes	FL resident	05/27/20
62,828	Palm Beach	86	Female	No		Yes	FL resident	05/27/20
62,829	Palm Beach	56	Male	No		Unknown	FL resident	05/27/20
62,830	Palm Beach	53	Male	No		Unknown	FL resident	05/27/20
62,831	Palm Beach	59	Male	No		Unknown	FL resident	05/27/20
62,832	Palm Beach	52	Male	No		Unknown	FL resident	05/27/20
62,833	Palm Beach	44	Male	No		Unknown	FL resident	05/27/20
62,834	Palm Beach	28	Male	No		Unknown	FL resident	05/27/20
62,835	Palm Beach	59	Male	No		Unknown	FL resident	05/27/20
62,836	Palm Beach	34	Male	No		Unknown	FL resident	05/27/20
62,837	Palm Beach	17	Male	No		Yes	FL resident	05/27/20
62,838	Palm Beach	33	Female	No		No	FL resident	05/27/20
62,839	Palm Beach	90	Male	No		Yes	FL resident	05/27/20
62,840	Palm Beach	39	Male	No		Yes	FL resident	05/27/20

Coronavirus: line list of cases

Data verified as of Jun 14, 2020 at 10 AM

Data in this report are provisional and subject to change.

Case	County	Age	Gender	Travel related	Travel detail	Contact with a confirmed case	Jurisdiction	Date case counted
62,841	Palm Beach	16	Female	No		No	FL resident	05/27/20
62,842	Palm Beach	40	Female	Unknown			FL resident	05/27/20
62,843	Palm Beach	34	Male	No		Yes	FL resident	05/27/20
62,844	Palm Beach	85	Female	No		Yes	FL resident	05/27/20
62,845	Palm Beach	35	Female	No		Yes	FL resident	05/27/20
62,846	Palm Beach	35	Male	No		Yes	FL resident	05/27/20
62,847	Palm Beach	6	Female	Unknown		Yes	FL resident	05/27/20
62,848	Palm Beach	55	Female	Unknown		No	FL resident	05/27/20
62,849	Palm Beach	55	Male	No		Unknown	FL resident	05/27/20
62,850	Palm Beach	53	Male	No		Unknown	FL resident	05/27/20
62,851	Palm Beach	89	Female	No		No	FL resident	05/27/20
62,852	Palm Beach	43	Male	No		Unknown	FL resident	05/27/20
62,853	Palm Beach	34	Male	No		Unknown	FL resident	05/27/20
62,854	Palm Beach	26	Male	No		Unknown	FL resident	05/27/20
62,855	Palm Beach	40	Male	No		Unknown	FL resident	05/27/20
62,856	Palm Beach	55	Male	No		Unknown	FL resident	05/27/20
62,857	Palm Beach	37	Female	Unknown		No	FL resident	05/27/20
62,858	Palm Beach	69	Male	Unknown		No	FL resident	05/27/20
62,859	Palm Beach	66	Male	Unknown		Unknown	FL resident	05/27/20
62,860	Palm Beach	48	Male	Unknown		Unknown	FL resident	05/27/20
62,861	Palm Beach	21	Male	Unknown		Yes	FL resident	05/27/20
62,862	Palm Beach	35	Male	Unknown		Unknown	FL resident	05/27/20
62,863	Palm Beach	40	Male	No		Yes	FL resident	05/27/20
62,864	Palm Beach	56	Male	No		Unknown	FL resident	05/27/20
62,865	Palm Beach	42	Male	No		Unknown	FL resident	05/27/20
62,866	Palm Beach	21	Male	No			FL resident	05/27/20
62,867	Palm Beach	48	Male	No			FL resident	05/27/20
62,868	Palm Beach	42	Male	No		Unknown	FL resident	05/27/20
62,869	Palm Beach	38	Male	No			FL resident	05/27/20
62,870	Palm Beach	31	Male	No		Unknown	FL resident	05/27/20
62,871	Palm Beach	62	Male	No			FL resident	05/27/20
62,872	Palm Beach	59	Male	No			FL resident	05/27/20
62,873	Palm Beach	58	Male	No			FL resident	05/27/20
62,874	Palm Beach	39	Male	No			FL resident	05/27/20
62,875	Palm Beach	56	Male	No			FL resident	05/27/20
62,876	Palm Beach	97	Male	No		Unknown	FL resident	05/27/20
62,877	Palm Beach	18	Male	No		Unknown	FL resident	05/27/20
62,878	Palm Beach	72	Female	No		Yes	FL resident	05/27/20
62,879	Palm Beach	57	Female	No		No	FL resident	05/28/20
62,880	Palm Beach	88	Female	Unknown			FL resident	05/28/20
62,881	Palm Beach	52	Female	No		Yes	FL resident	05/28/20
62,882	Palm Beach	83	Female	No		Yes	FL resident	05/28/20
62,883	Palm Beach	35	Female	No		No	FL resident	05/28/20
62,884	Palm Beach	40	Male	No		No	FL resident	05/28/20
62,885	Palm Beach	69	Male	No		No	FL resident	05/28/20
62,886	Palm Beach	67	Male	No		Yes	FL resident	05/28/20
62,887	Palm Beach	55	Female	No		Yes	FL resident	05/28/20
62,888	Palm Beach	47	Male	Unknown			FL resident	05/28/20
62,889	Palm Beach	18	Male	No		No	FL resident	05/28/20
62,890	Palm Beach	32	Female	Unknown		Unknown	FL resident	05/28/20
62,891	Palm Beach	49	Male	No		Yes	FL resident	05/28/20
62,892	Palm Beach	53	Male	No		No	FL resident	05/28/20
62,893	Palm Beach	6	Male	No		Yes	FL resident	05/28/20
62,894	Palm Beach	35	Male	No		Unknown	FL resident	05/28/20
62,895	Palm Beach	30	Female	No		No	FL resident	05/28/20
62,896	Palm Beach	33	Male	No			FL resident	05/28/20
62,897	Palm Beach	28	Female	Unknown		Yes	FL resident	05/28/20
62,898	Palm Beach	43	Male	No		Yes	FL resident	05/28/20
62,899	Palm Beach	52	Female	No		Unknown	FL resident	05/28/20
62,900	Palm Beach	49	Female	No		No	FL resident	05/28/20
62,901	Palm Beach	8	Female	No		Yes	FL resident	05/28/20
62,902	Palm Beach	45	Male	Unknown			FL resident	05/28/20

Coronavirus: line list of cases

Data verified as of Jun 14, 2020 at 10 AM

Data in this report are provisional and subject to change.

Case	County	Age	Gender	Travel related	Travel detail	Contact with a confirmed case	Jurisdiction	Date case counted
62,903	Palm Beach	36	Female	No		No	FL resident	05/28/20
62,904	Palm Beach	36	Female	No		Yes	FL resident	05/28/20
62,905	Palm Beach	29	Male	No		Yes	FL resident	05/28/20
62,906	Palm Beach	36	Male	Unknown		Yes	FL resident	05/28/20
62,907	Palm Beach	34	Female	No		Yes	FL resident	05/28/20
62,908	Palm Beach	15	Male	Unknown		Yes	FL resident	05/28/20
62,909	Palm Beach	20	Female	Unknown		Yes	FL resident	05/28/20
62,910	Palm Beach	18	Male	No		No	FL resident	05/28/20
62,911	Palm Beach	17	Male	Unknown			FL resident	05/28/20
62,912	Palm Beach	46	Male	No		Yes	FL resident	05/28/20
62,913	Palm Beach	57	Female	No		Yes	FL resident	05/28/20
62,914	Palm Beach	21	Female	No		No	FL resident	05/28/20
62,915	Palm Beach	23	Female	No		Yes	FL resident	05/28/20
62,916	Palm Beach	43	Male	Unknown			FL resident	05/28/20
62,917	Palm Beach	33	Male	No		No	FL resident	05/28/20
62,918	Palm Beach	25	Female	No		No	FL resident	05/28/20
62,919	Palm Beach	20	Male	No		Yes	FL resident	05/28/20
62,920	Palm Beach	51	Female	No		Yes	FL resident	05/28/20
62,921	Palm Beach	40	Female	No		Yes	FL resident	05/28/20
62,922	Palm Beach	39	Female	No		No	FL resident	05/28/20
62,923	Palm Beach	38	Female	No		No	FL resident	05/28/20
62,924	Palm Beach	35	Male	No		No	FL resident	05/28/20
62,925	Palm Beach	77	Male	No		No	FL resident	05/28/20
62,926	Palm Beach	31	Male	No		Yes	FL resident	05/28/20
62,927	Palm Beach	39	Female	No		Yes	FL resident	05/28/20
62,928	Palm Beach	38	Female	No		No	FL resident	05/28/20
62,929	Palm Beach	29	Male	Unknown		No	FL resident	05/28/20
62,930	Palm Beach	31	Male	No		Yes	FL resident	05/28/20
62,931	Palm Beach	53	Male	No		Yes	FL resident	05/28/20
62,932	Palm Beach	27	Male	No		Yes	FL resident	05/28/20
62,933	Palm Beach	5	Female	No		Yes	FL resident	05/28/20
62,934	Palm Beach	39	Female	No		Yes	FL resident	05/28/20
62,935	Palm Beach	32	Female	No		Yes	FL resident	05/28/20
62,936	Palm Beach	47	Male	No		Yes	FL resident	05/28/20
62,937	Palm Beach	49	Male	No		Yes	FL resident	05/28/20
62,938	Palm Beach	0	Male	Unknown		Unknown	FL resident	05/28/20
62,939	Palm Beach	35	Female	No		No	FL resident	05/28/20
62,940	Palm Beach	32	Female	No		No	FL resident	05/28/20
62,941	Palm Beach	12	Female	No		Yes	FL resident	05/28/20
62,942	Palm Beach	27	Male	No		No	FL resident	05/28/20
62,943	Palm Beach	93	Female	No		No	FL resident	05/28/20
62,944	Palm Beach	23	Male	No		No	FL resident	05/28/20
62,945	Palm Beach	33	Male	No		Yes	FL resident	05/28/20
62,946	Palm Beach	35	Male	No		No	FL resident	05/28/20
62,947	Palm Beach	36	Male	No		Yes	FL resident	05/28/20
62,948	Palm Beach	21	Male	No		No	FL resident	05/28/20
62,949	Palm Beach	44	Female	No		No	FL resident	05/28/20
62,950	Palm Beach	46	Female	No		Yes	FL resident	05/28/20
62,951	Palm Beach	11	Male	Unknown			FL resident	05/28/20
62,952	Palm Beach	25	Male	No		Yes	FL resident	05/28/20
62,953	Palm Beach	36	Female	Unknown			FL resident	05/28/20
62,954	Palm Beach	33	Male	No		No	FL resident	05/28/20
62,955	Palm Beach	38	Male	No		Yes	FL resident	05/28/20
62,956	Palm Beach	45	Male	No		Yes	FL resident	05/28/20
62,957	Palm Beach	37	Female	No		No	FL resident	05/28/20
62,958	Palm Beach	66	Female	Unknown		No	FL resident	05/28/20
62,959	Palm Beach	33	Female	No		No	FL resident	05/28/20
62,960	Palm Beach	56	Male	No		Yes	FL resident	05/28/20
62,961	Palm Beach	1	Female	No		Yes	FL resident	05/28/20
62,962	Palm Beach	58	Female	No		Yes	FL resident	05/28/20
62,963	Palm Beach	46	Female	No		No	FL resident	05/28/20
62,964	Palm Beach	44	Male	No		Yes	FL resident	05/28/20

Coronavirus: line list of cases

Data verified as of Jun 14, 2020 at 10 AM

Data in this report are provisional and subject to change.

Case	County	Age	Gender	Travel related	Travel detail	Contact with a confirmed case	Jurisdiction	Date case counted
62,965	Palm Beach	59	Male	No		Yes	FL resident	05/28/20
62,966	Palm Beach	14	Female	No		Yes	FL resident	05/28/20
62,967	Palm Beach	19	Female	No		Unknown	FL resident	05/28/20
62,968	Palm Beach	22	Male	No		Yes	FL resident	05/28/20
62,969	Palm Beach	33	Female	No		Yes	FL resident	05/28/20
62,970	Palm Beach	57	Female	No		Yes	FL resident	05/28/20
62,971	Palm Beach	41	Female	No		No	FL resident	05/28/20
62,972	Palm Beach	78	Female	No		Yes	FL resident	05/28/20
62,973	Palm Beach	30	Female	No		Yes	FL resident	05/28/20
62,974	Palm Beach	30	Male	No		Yes	FL resident	05/28/20
62,975	Palm Beach	26	Male	No		Yes	FL resident	05/28/20
62,976	Palm Beach	53	Female	No		No	FL resident	05/28/20
62,977	Palm Beach	33	Female	No		Yes	FL resident	05/28/20
62,978	Palm Beach	24	Male	No		No	FL resident	05/28/20
62,979	Palm Beach	29	Male	No		Yes	FL resident	05/28/20
62,980	Palm Beach	31	Female	No		Yes	FL resident	05/28/20
62,981	Palm Beach	44	Male	No		Yes	FL resident	05/28/20
62,982	Palm Beach	49	Female	No		Yes	FL resident	05/28/20
62,983	Palm Beach	38	Female	No		No	FL resident	05/28/20
62,984	Palm Beach	56	Male	No		Yes	FL resident	05/28/20
62,985	Palm Beach	31	Male	No			FL resident	05/28/20
62,986	Palm Beach	37	Female	No		Yes	FL resident	05/28/20
62,987	Palm Beach	86	Female	No		Unknown	FL resident	05/28/20
62,988	Palm Beach	65	Female	Unknown		No	FL resident	05/28/20
62,989	Palm Beach	63	Male	No		Yes	FL resident	05/28/20
62,990	Palm Beach	77	Male	No		No	FL resident	05/28/20
62,991	Palm Beach	21	Male	No		Yes	FL resident	05/28/20
62,992	Palm Beach	63	Male	No			FL resident	05/28/20
62,993	Palm Beach	65	Female	No		No	FL resident	05/28/20
62,994	Palm Beach	67	Male	No		No	FL resident	05/28/20
62,995	Palm Beach	48	Male	No			FL resident	05/28/20
62,996	Palm Beach	57	Female	No		Yes	FL resident	05/28/20
62,997	Palm Beach	52	Male	No		Unknown	FL resident	05/28/20
62,998	Palm Beach	55	Male	No		Unknown	FL resident	05/28/20
62,999	Palm Beach	56	Female	No		Yes	FL resident	05/28/20
63,000	Palm Beach	22	Male	No		Yes	FL resident	05/28/20
63,001	Palm Beach	16	Male	No		Yes	FL resident	05/28/20
63,002	Palm Beach	40	Female	No			FL resident	05/28/20
63,003	Palm Beach	33	Male	No		No	FL resident	05/28/20
63,004	Palm Beach	13	Male	No		Yes	FL resident	05/28/20
63,005	Palm Beach	27	Male	Unknown			FL resident	05/28/20
63,006	Palm Beach	27	Female	Unknown		Yes	FL resident	05/28/20
63,007	Palm Beach	19	Female	No		No	FL resident	05/28/20
63,008	Palm Beach	30	Female	No		No	FL resident	05/28/20
63,009	Palm Beach	39	Female	No		Yes	FL resident	05/28/20
63,010	Palm Beach	24	Male	No		No	FL resident	05/28/20
63,011	Palm Beach	53	Female	No		No	FL resident	05/28/20
63,012	Palm Beach	51	Female	Unknown		Unknown	FL resident	05/28/20
63,013	Palm Beach	86	Male	No		No	FL resident	05/28/20
63,014	Palm Beach	51	Female	No		No	FL resident	05/28/20
63,015	Palm Beach	31	Male	Yes	VA	No	FL resident	05/28/20
63,016	Palm Beach	43	Female	No		Yes	FL resident	05/28/20
63,017	Palm Beach	55	Female	No		Yes	FL resident	05/28/20
63,018	Palm Beach	27	Male	Unknown		Unknown	FL resident	05/28/20
63,019	Palm Beach	49	Female	No		Yes	FL resident	05/28/20
63,020	Palm Beach	33	Female	No		Yes	FL resident	05/28/20
63,021	Palm Beach	26	Female	Unknown			FL resident	05/28/20
63,022	Palm Beach	43	Male	No		No	FL resident	05/28/20
63,023	Palm Beach	54	Male	No		No	FL resident	05/28/20
63,024	Palm Beach	41	Male	No		No	FL resident	05/28/20
63,025	Palm Beach	39	Female	No		No	FL resident	05/28/20
63,026	Palm Beach	47	Male	No		No	FL resident	05/28/20

Coronavirus: line list of cases

Data verified as of Jun 14, 2020 at 10 AM

Data in this report are provisional and subject to change.

Case	County	Age	Gender	Travel related	Travel detail	Contact with a confirmed case	Jurisdiction	Date case counted
63,027	Palm Beach	55	Male	No		No	FL resident	05/28/20
63,028	Palm Beach	56	Male	No		Yes	FL resident	05/28/20
63,029	Palm Beach	32	Female	No		Yes	FL resident	05/28/20
63,030	Palm Beach	14	Female	No		Yes	FL resident	05/28/20
63,031	Palm Beach	41	Male	No		No	FL resident	05/28/20
63,032	Palm Beach	59	Female	Unknown		Unknown	FL resident	05/28/20
63,033	Palm Beach	47	Male	No		Yes	FL resident	05/28/20
63,034	Palm Beach	37	Female	Unknown		Unknown	FL resident	05/28/20
63,035	Palm Beach	64	Female	Unknown		Yes	FL resident	05/28/20
63,036	Palm Beach	34	Male	Unknown		Yes	FL resident	05/28/20
63,037	Palm Beach	35	Male	Unknown		Unknown	FL resident	05/28/20
63,038	Palm Beach	46	Female	No		Yes	FL resident	05/28/20
63,039	Palm Beach	36	Female	No		Yes	FL resident	05/28/20
63,040	Palm Beach	45	Female	No		Yes	FL resident	05/28/20
63,041	Palm Beach	8	Female	No		Yes	FL resident	05/28/20
63,042	Palm Beach	31	Female	No		No	FL resident	05/28/20
63,043	Palm Beach	31	Female	No		Yes	FL resident	05/28/20
63,044	Palm Beach	57	Male	No		Yes	FL resident	05/28/20
63,045	Palm Beach	33	Male	No		Yes	FL resident	05/28/20
63,046	Palm Beach	8	Male	No		Yes	FL resident	05/28/20
63,047	Palm Beach	54	Female	No		Yes	FL resident	05/28/20
63,048	Palm Beach	49	Male	No		Yes	FL resident	05/28/20
63,049	Palm Beach	12	Male	No		Yes	FL resident	05/28/20
63,050	Palm Beach	33	Male	No		No	FL resident	05/28/20
63,051	Palm Beach	42	Male	No		No	FL resident	05/28/20
63,052	Palm Beach	59	Female	No		Yes	FL resident	05/28/20
63,053	Palm Beach	33	Male	No		Yes	FL resident	05/28/20
63,054	Palm Beach	31	Male	No		Yes	FL resident	05/28/20
63,055	Palm Beach	47	Male	No		Yes	FL resident	05/28/20
63,056	Palm Beach	31	Male	No		Yes	FL resident	05/28/20
63,057	Palm Beach	42	Male	No		Yes	FL resident	05/28/20
63,058	Palm Beach	40	Male	No		Unknown	FL resident	05/28/20
63,059	Palm Beach	64	Male	No		Yes	FL resident	05/28/20
63,060	Palm Beach	48	Female	No		Yes	FL resident	05/28/20
63,061	Palm Beach	22	Female	No		Unknown	FL resident	05/28/20
63,062	Palm Beach	36	Male	No		No	FL resident	05/28/20
63,063	Palm Beach	40	Male	No		Yes	FL resident	05/28/20
63,064	Palm Beach	58	Male	No		No	FL resident	05/28/20
63,065	Palm Beach	31	Female	No		Yes	FL resident	05/28/20
63,066	Palm Beach	21	Female	No		No	FL resident	05/28/20
63,067	Palm Beach	10	Male	No		Yes	FL resident	05/28/20
63,068	Palm Beach	41	Female	No		Yes	FL resident	05/28/20
63,069	Palm Beach	25	Female	No		Yes	FL resident	05/28/20
63,070	Palm Beach	21	Female	Unknown			FL resident	05/28/20
63,071	Palm Beach	33	Female	No		No	FL resident	05/28/20
63,072	Palm Beach	59	Male	Unknown			FL resident	05/28/20
63,073	Palm Beach	17	Male	No			FL resident	05/28/20
63,074	Palm Beach	79	Female	No		Unknown	FL resident	05/28/20
63,075	Palm Beach	24	Female	No			FL resident	05/28/20
63,076	Palm Beach	27	Female	No		Yes	FL resident	05/28/20
63,077	Palm Beach	44	Female	No		Yes	FL resident	05/28/20
63,078	Palm Beach	29	Male	No		Unknown	FL resident	05/28/20
63,079	Palm Beach	55	Male	No		Yes	FL resident	05/28/20
63,080	Palm Beach	72	Female	No			FL resident	05/28/20
63,081	Palm Beach	62	Female	No		Unknown	FL resident	05/28/20
63,082	Palm Beach	29	Female	No		No	FL resident	05/28/20
63,083	Palm Beach	53	Male	No		No	FL resident	05/28/20
63,084	Palm Beach	28	Female	No		Unknown	FL resident	05/28/20
63,085	Palm Beach	42	Male	No		Unknown	FL resident	05/28/20
63,086	Palm Beach	52	Male	No		No	FL resident	05/28/20
63,087	Palm Beach	41	Male	No		No	FL resident	05/28/20
63,088	Palm Beach	66	Male	No		Yes	FL resident	05/28/20

Coronavirus: line list of cases

Data verified as of Jun 14, 2020 at 10 AM

Data in this report are provisional and subject to change.

Case	County	Age	Gender	Travel related	Travel detail	Contact with a confirmed case	Jurisdiction	Date case counted
63,089	Palm Beach	39	Male	No		No	FL resident	05/28/20
63,090	Palm Beach	35	Male	No		Yes	FL resident	05/28/20
63,091	Palm Beach	77	Male	No		No	FL resident	05/28/20
63,092	Palm Beach	34	Male	No		Yes	FL resident	05/28/20
63,093	Palm Beach	24	Male	Unknown		Unknown	FL resident	05/28/20
63,094	Palm Beach	40	Female	No		Unknown	FL resident	05/28/20
63,095	Palm Beach	53	Male	Unknown			FL resident	05/28/20
63,096	Palm Beach	65	Male	Unknown			FL resident	05/28/20
63,097	Palm Beach	26	Female	No		No	FL resident	05/28/20
63,098	Palm Beach	7	Female	No		Yes	FL resident	05/28/20
63,099	Palm Beach	41	Male	Unknown			FL resident	05/28/20
63,100	Palm Beach	26	Female	Unknown			FL resident	05/28/20
63,101	Palm Beach	40	Male	No		Yes	FL resident	05/28/20
63,102	Palm Beach	39	Male	No		No	FL resident	05/28/20
63,103	Palm Beach	48	Female	No		Yes	FL resident	05/28/20
63,104	Palm Beach	82	Male	Unknown			FL resident	05/28/20
63,105	Palm Beach	47	Male	Unknown		No	FL resident	05/28/20
63,106	Palm Beach	80	Male	Unknown			FL resident	05/28/20
63,107	Palm Beach	57	Female	No		No	FL resident	05/28/20
63,108	Palm Beach	89	Female	No		Yes	FL resident	05/28/20
63,109	Palm Beach	0	Male	No		Yes	FL resident	05/28/20
63,110	Palm Beach	31	Female	No		Yes	FL resident	05/29/20
63,111	Palm Beach	4	Male	Unknown		Yes	FL resident	05/29/20
63,112	Palm Beach	3	Male	Unknown		Yes	FL resident	05/29/20
63,113	Palm Beach	26	Female	No		Unknown	FL resident	05/29/20
63,114	Palm Beach	23	Female	No		Yes	FL resident	05/29/20
63,115	Palm Beach	40	Female	No		Yes	FL resident	05/29/20
63,116	Palm Beach	25	Male	No		Yes	FL resident	05/29/20
63,117	Palm Beach	30	Male	No		No	FL resident	05/29/20
63,118	Palm Beach	51	Female	No		Yes	FL resident	05/29/20
63,119	Palm Beach	90	Female	No		No	FL resident	05/29/20
63,120	Palm Beach	94	Female	No		Yes	FL resident	05/29/20
63,121	Palm Beach	34	Female	No		No	FL resident	05/29/20
63,122	Palm Beach	43	Male	No		No	FL resident	05/29/20
63,123	Palm Beach	40	Male	No		No	FL resident	05/29/20
63,124	Palm Beach	61	Female	No		No	FL resident	05/29/20
63,125	Palm Beach	52	Female	No		Yes	FL resident	05/29/20
63,126	Palm Beach	22	Male	Unknown			FL resident	05/29/20
63,127	Palm Beach	50	Female	No		Yes	FL resident	05/29/20
63,128	Palm Beach	63	Male	Yes	GA	No	FL resident	05/29/20
63,129	Palm Beach	38	Female	No		Yes	FL resident	05/29/20
63,130	Palm Beach	31	Female	No		Yes	FL resident	05/29/20
63,131	Palm Beach	44	Female	No		Yes	FL resident	05/29/20
63,132	Palm Beach	29	Male	No		Yes	FL resident	05/29/20
63,133	Palm Beach	36	Female	No		No	FL resident	05/29/20
63,134	Palm Beach	62	Male	Unknown			FL resident	05/29/20
63,135	Palm Beach	21	Female	Unknown			FL resident	05/29/20
63,136	Palm Beach	37	Female	Unknown		Yes	FL resident	05/29/20
63,137	Palm Beach	78	Female	No		Unknown	FL resident	05/29/20
63,138	Palm Beach	102	Female	No		Yes	FL resident	05/29/20
63,139	Palm Beach	26	Female	No		Yes	FL resident	05/29/20
63,140	Palm Beach	30	Female	No		Yes	FL resident	05/29/20
63,141	Palm Beach	71	Male	No			FL resident	05/29/20
63,142	Palm Beach	38	Female	Unknown			FL resident	05/29/20
63,143	Palm Beach	59	Male	Unknown		Unknown	FL resident	05/29/20
63,144	Palm Beach	16	Male	No		Yes	FL resident	05/29/20
63,145	Palm Beach	62	Male	No		Yes	FL resident	05/29/20
63,146	Palm Beach	7	Male	No		Yes	FL resident	05/29/20
63,147	Palm Beach	42	Male	No		No	FL resident	05/29/20
63,148	Palm Beach	64	Female	No			FL resident	05/29/20
63,149	Palm Beach	27	Female	No		Yes	FL resident	05/29/20
63,150	Palm Beach	15	Female	No		Yes	FL resident	05/29/20

Coronavirus: line list of cases

Data verified as of Jun 14, 2020 at 10 AM

Data in this report are provisional and subject to change.

Case	County	Age	Gender	Travel related	Travel detail	Contact with a confirmed case	Jurisdiction	Date case counted
63,151	Palm Beach	42	Female	No		No	FL resident	05/29/20
63,152	Palm Beach	55	Male	No		No	FL resident	05/29/20
63,153	Palm Beach	52	Male	No		Unknown	FL resident	05/29/20
63,154	Palm Beach	21	Male	No			FL resident	05/29/20
63,155	Palm Beach	36	Male	No		Unknown	FL resident	05/29/20
63,156	Palm Beach	90	Female	No		Yes	FL resident	05/29/20
63,157	Palm Beach	27	Male	Unknown		Yes	FL resident	05/29/20
63,158	Palm Beach	18	Female	No		Yes	FL resident	05/29/20
63,159	Palm Beach	36	Female	No		No	FL resident	05/29/20
63,160	Palm Beach	17	Male	No		Yes	FL resident	05/29/20
63,161	Palm Beach	4	Female	No		Yes	FL resident	05/29/20
63,162	Palm Beach	10	Male	No		Yes	FL resident	05/29/20
63,163	Palm Beach	58	Male	No		Yes	FL resident	05/29/20
63,164	Palm Beach	49	Male	No		Yes	FL resident	05/29/20
63,165	Palm Beach	29	Female	Unknown		Unknown	FL resident	05/29/20
63,166	Palm Beach	52	Male	No		Yes	FL resident	05/29/20
63,167	Palm Beach	40	Female	No		No	FL resident	05/29/20
63,168	Palm Beach	40	Male	No		Unknown	FL resident	05/29/20
63,169	Palm Beach	45	Male	No		Unknown	FL resident	05/29/20
63,170	Palm Beach	39	Male	No		Unknown	FL resident	05/29/20
63,171	Palm Beach	59	Male	Unknown			FL resident	05/29/20
63,172	Palm Beach	49	Female	Unknown			FL resident	05/29/20
63,173	Palm Beach	41	Female	No		Yes	FL resident	05/29/20
63,174	Palm Beach	20	Male	No		Yes	FL resident	05/29/20
63,175	Palm Beach	50	Male	No		Yes	FL resident	05/29/20
63,176	Palm Beach	84	Female	No		Yes	FL resident	05/29/20
63,177	Palm Beach	22	Female	No		No	FL resident	05/29/20
63,178	Palm Beach	45	Male	No			FL resident	05/29/20
63,179	Palm Beach	61	Male	No			FL resident	05/29/20
63,180	Palm Beach	69	Female	No		Yes	FL resident	05/29/20
63,181	Palm Beach	22	Female	No			FL resident	05/29/20
63,182	Palm Beach	46	Female	No		Unknown	FL resident	05/29/20
63,183	Palm Beach	29	Female	No		Yes	FL resident	05/29/20
63,184	Palm Beach	89	Female	No		Yes	FL resident	05/29/20
63,185	Palm Beach	24	Male	No			FL resident	05/29/20
63,186	Palm Beach	66	Male	No		Yes	FL resident	05/29/20
63,187	Palm Beach	22	Female	No		Yes	FL resident	05/29/20
63,188	Palm Beach	47	Male	No		Yes	FL resident	05/29/20
63,189	Palm Beach	88	Female	No		Yes	FL resident	05/29/20
63,190	Palm Beach	43	Male	No		Unknown	FL resident	05/29/20
63,191	Palm Beach	30	Male	No		Unknown	FL resident	05/29/20
63,192	Palm Beach	45	Male	No		Unknown	FL resident	05/29/20
63,193	Palm Beach	25	Male	Unknown			FL resident	05/29/20
63,194	Palm Beach	24	Female	No		Yes	FL resident	05/29/20
63,195	Palm Beach	95	Male	No		Unknown	FL resident	05/29/20
63,196	Palm Beach	41	Male	Unknown		Yes	FL resident	05/29/20
63,197	Palm Beach	34	Female	No		Yes	FL resident	05/29/20
63,198	Palm Beach	56	Female	Unknown			FL resident	05/29/20
63,199	Palm Beach	62	Male	Unknown			FL resident	05/29/20
63,200	Palm Beach	57	Female	No		Unknown	FL resident	05/29/20
63,201	Palm Beach	38	Female	No		Yes	FL resident	05/29/20
63,202	Palm Beach	14	Female	No		Yes	FL resident	05/30/20
63,203	Palm Beach	31	Female	No		Yes	FL resident	05/30/20
63,204	Palm Beach	45	Female	No		No	FL resident	05/30/20
63,205	Palm Beach	41	Male	No			FL resident	05/30/20
63,206	Palm Beach	14	Female	No		No	FL resident	05/30/20
63,207	Palm Beach	3	Male	No		Yes	FL resident	05/30/20
63,208	Palm Beach	39	Male	No		No	FL resident	05/30/20
63,209	Palm Beach	62	Male	No			FL resident	05/30/20
63,210	Palm Beach	42	Female	No		Unknown	FL resident	05/30/20
63,211	Palm Beach	13	Male	No		No	FL resident	05/30/20
63,212	Palm Beach	18	Male	No		No	FL resident	05/30/20

Coronavirus: line list of cases

Data verified as of Jun 14, 2020 at 10 AM

Data in this report are provisional and subject to change.

Case	County	Age	Gender	Travel related	Travel detail	Contact with a confirmed case	Jurisdiction	Date case counted
63,213	Palm Beach	32	Male	No		No	FL resident	05/30/20
63,214	Palm Beach	52	Male	No		Yes	FL resident	05/30/20
63,215	Palm Beach	44	Female	No			FL resident	05/30/20
63,216	Palm Beach	21	Female	No		No	FL resident	05/30/20
63,217	Palm Beach	53	Male	No		Yes	FL resident	05/30/20
63,218	Palm Beach	72	Female	No		Yes	FL resident	05/30/20
63,219	Palm Beach	39	Female	No		Yes	FL resident	05/30/20
63,220	Palm Beach	44	Female	No		Yes	FL resident	05/30/20
63,221	Palm Beach	30	Male	Unknown			FL resident	05/30/20
63,222	Palm Beach	53	Male	Unknown		Yes	FL resident	05/30/20
63,223	Palm Beach	3	Female	No		Yes	FL resident	05/30/20
63,224	Palm Beach	30	Male	Unknown		Unknown	FL resident	05/30/20
63,225	Palm Beach	59	Female	Unknown		Unknown	FL resident	05/30/20
63,226	Palm Beach	45	Male	No		Yes	FL resident	05/30/20
63,227	Palm Beach	35	Female	Unknown		Unknown	FL resident	05/30/20
63,228	Palm Beach	23	Female	No		Unknown	FL resident	05/30/20
63,229	Palm Beach	26	Female	No		Yes	FL resident	05/30/20
63,230	Palm Beach	58	Female	No		Yes	FL resident	05/30/20
63,231	Palm Beach	40	Female	Unknown		No	FL resident	05/30/20
63,232	Palm Beach	5	Male	No		Yes	FL resident	05/30/20
63,233	Palm Beach	40	Female	No		Yes	FL resident	05/30/20
63,234	Palm Beach	24	Female	No			FL resident	05/30/20
63,235	Palm Beach	8	Male	Unknown		Unknown	FL resident	05/30/20
63,236	Palm Beach	19	Male	Unknown			FL resident	05/30/20
63,237	Palm Beach	21	Male	No		Yes	FL resident	05/30/20
63,238	Palm Beach	64	Female	No		Yes	FL resident	05/30/20
63,239	Palm Beach	57	Female	No		No	FL resident	05/30/20
63,240	Palm Beach	57	Female	No		No	FL resident	05/30/20
63,241	Palm Beach	21	Female	Unknown			FL resident	05/30/20
63,242	Palm Beach	51	Male	No			FL resident	05/30/20
63,243	Palm Beach	51	Female	Unknown			FL resident	05/30/20
63,244	Palm Beach	25	Male	No		Yes	FL resident	05/30/20
63,245	Palm Beach	43	Male	No		No	FL resident	05/30/20
63,246	Palm Beach	39	Male	No		Yes	FL resident	05/30/20
63,247	Palm Beach	62	Male	No		No	FL resident	05/30/20
63,248	Palm Beach	41	Male	No		No	FL resident	05/30/20
63,249	Palm Beach	26	Female	Unknown		Yes	FL resident	05/30/20
63,250	Palm Beach	48	Male	No		Unknown	FL resident	05/30/20
63,251	Palm Beach	27	Male	No		No	FL resident	05/30/20
63,252	Palm Beach	27	Male	Unknown			FL resident	05/30/20
63,253	Palm Beach	8	Female	No		Yes	FL resident	05/30/20
63,254	Palm Beach	22	Male	No		No	FL resident	05/30/20
63,255	Palm Beach	35	Female	No		No	FL resident	05/30/20
63,256	Palm Beach	12	Female	No		Yes	FL resident	05/30/20
63,257	Palm Beach	35	Male	No		No	FL resident	05/30/20
63,258	Palm Beach	37	Male	No		Yes	FL resident	05/30/20
63,259	Palm Beach	11	Male	No		Yes	FL resident	05/30/20
63,260	Palm Beach	22	Female	Yes	FL; PUERTO RICO	Yes	FL resident	05/30/20
63,261	Palm Beach	21	Male	No		No	FL resident	05/30/20
63,262	Palm Beach	32	Male	No		No	FL resident	05/30/20
63,263	Palm Beach	25	Female	Unknown		Yes	FL resident	05/30/20
63,264	Palm Beach	54	Female	No		Yes	FL resident	05/30/20
63,265	Palm Beach	23	Female	No		Yes	FL resident	05/30/20
63,266	Palm Beach	27	Female	No		Yes	FL resident	05/30/20
63,267	Palm Beach	49	Female	Unknown		Unknown	FL resident	05/30/20
63,268	Palm Beach	78	Male	No		Yes	FL resident	05/30/20
63,269	Palm Beach	74	Male	No		No	FL resident	05/30/20
63,270	Palm Beach	23	Female	No		Yes	FL resident	05/30/20
63,271	Palm Beach	51	Male	No		No	FL resident	05/30/20
63,272	Palm Beach	34	Male	No		Yes	FL resident	05/30/20
63,273	Palm Beach	53	Male	No		Yes	FL resident	05/30/20
63,274	Palm Beach	90	Female	No		Yes	FL resident	05/30/20

Coronavirus: line list of cases

Data verified as of Jun 14, 2020 at 10 AM

Data in this report are provisional and subject to change.

Case	County	Age	Gender	Travel related	Travel detail	Contact with a confirmed case	Jurisdiction	Date case counted
63,275	Palm Beach	36	Female	No			FL resident	05/30/20
63,276	Palm Beach	62	Male	No		No	FL resident	05/30/20
63,277	Palm Beach		Male	Unknown			FL resident	05/30/20
63,278	Palm Beach	8	Female	No		Yes	FL resident	05/30/20
63,279	Palm Beach	19	Female	No		Yes	FL resident	05/30/20
63,280	Palm Beach	39	Female	Unknown		Unknown	FL resident	05/30/20
63,281	Palm Beach	35	Female	Yes	FL; GA	No	FL resident	05/30/20
63,282	Palm Beach	79	Male	No		No	FL resident	05/30/20
63,283	Palm Beach	46	Male	No			FL resident	05/30/20
63,284	Palm Beach	18	Female	Unknown			FL resident	05/30/20
63,285	Palm Beach	68	Male	No		No	FL resident	05/30/20
63,286	Palm Beach	12	Female	No		No	FL resident	05/30/20
63,287	Palm Beach	59	Female	No		No	FL resident	05/30/20
63,288	Palm Beach	19	Male	No			FL resident	05/30/20
63,289	Palm Beach	48	Female	Unknown			FL resident	05/30/20
63,290	Palm Beach	48	Female	No		Yes	FL resident	05/30/20
63,291	Palm Beach	58	Female	Unknown			FL resident	05/30/20
63,292	Palm Beach	53	Male	Unknown			FL resident	05/30/20
63,293	Palm Beach	27	Female	No		No	FL resident	05/30/20
63,294	Palm Beach	26	Male	Unknown			FL resident	05/30/20
63,295	Palm Beach	7	Female	No		Yes	FL resident	05/30/20
63,296	Palm Beach	20	Male	No		Yes	FL resident	05/30/20
63,297	Palm Beach	34	Male	No		Yes	FL resident	05/30/20
63,298	Palm Beach	37	Female	No		Yes	FL resident	05/30/20
63,299	Palm Beach	65	Female	No		Yes	FL resident	05/30/20
63,300	Palm Beach	27	Female	No		No	FL resident	05/30/20
63,301	Palm Beach	4	Female	No		Yes	FL resident	05/30/20
63,302	Palm Beach	27	Female	No		Yes	FL resident	05/30/20
63,303	Palm Beach	25	Male	No		Yes	FL resident	05/30/20
63,304	Palm Beach	62	Female	No		Unknown	FL resident	05/30/20
63,305	Palm Beach	57	Female	No		No	FL resident	05/30/20
63,306	Palm Beach	0	Female	No		Yes	FL resident	05/30/20
63,307	Palm Beach	91	Female	No		No	FL resident	05/30/20
63,308	Palm Beach	17	Male	Unknown		Unknown	FL resident	05/30/20
63,309	Palm Beach	7	Female	No			FL resident	05/30/20
63,310	Palm Beach	0	Female	No		No	FL resident	05/30/20
63,311	Palm Beach	49	Male	Unknown		Unknown	FL resident	05/30/20
63,312	Palm Beach	81	Female	No		Unknown	FL resident	05/30/20
63,313	Palm Beach	42	Male	No		No	FL resident	05/30/20
63,314	Palm Beach	42	Male	No		Yes	FL resident	05/30/20
63,315	Palm Beach	56	Female	No		No	FL resident	05/30/20
63,316	Palm Beach	42	Male	No		No	FL resident	05/30/20
63,317	Palm Beach	86	Male	Unknown		Unknown	FL resident	05/30/20
63,318	Palm Beach	19	Female	No		No	FL resident	05/30/20
63,319	Palm Beach	27	Female	No		Yes	FL resident	05/30/20
63,320	Palm Beach	33	Female	No		No	FL resident	05/30/20
63,321	Palm Beach	24	Male	No		Yes	FL resident	05/30/20
63,322	Palm Beach	72	Female	Unknown		Unknown	FL resident	05/30/20
63,323	Palm Beach	43	Female	Unknown		Unknown	FL resident	05/30/20
63,324	Palm Beach	27	Female	Unknown		Unknown	FL resident	05/30/20
63,325	Palm Beach	30	Female	Unknown			FL resident	05/30/20
63,326	Palm Beach	41	Female	No		Yes	FL resident	05/30/20
63,327	Palm Beach	50	Male	No		Yes	FL resident	05/30/20
63,328	Palm Beach	24	Male	No		Yes	FL resident	05/30/20
63,329	Palm Beach	8	Male	No		Yes	FL resident	05/30/20
63,330	Palm Beach	68	Male	No		Yes	FL resident	05/30/20
63,331	Palm Beach	39	Male	No		Unknown	FL resident	05/30/20
63,332	Palm Beach	42	Female	No		Unknown	FL resident	05/30/20
63,333	Palm Beach	41	Male	No		No	FL resident	05/30/20
63,334	Palm Beach	27	Female	No		No	FL resident	05/30/20
63,335	Palm Beach	3	Female	No		Yes	FL resident	05/30/20
63,336	Palm Beach	33	Male	No		Yes	FL resident	05/30/20

Coronavirus: line list of cases

Data verified as of Jun 14, 2020 at 10 AM

Data in this report are provisional and subject to change.

Case	County	Age	Gender	Travel related	Travel detail	Contact with a confirmed case	Jurisdiction	Date case counted
63,337	Palm Beach	32	Female	No		Yes	FL resident	05/30/20
63,338	Palm Beach	42	Female	No		Yes	FL resident	05/30/20
63,339	Palm Beach	35	Male	Unknown		Unknown	FL resident	05/30/20
63,340	Palm Beach	51	Male	No		No	FL resident	05/30/20
63,341	Palm Beach	47	Female	No		No	FL resident	05/30/20
63,342	Palm Beach	31	Female	No		Yes	FL resident	05/30/20
63,343	Palm Beach	45	Male	No		Yes	FL resident	05/30/20
63,344	Palm Beach	48	Male	Unknown		Unknown	FL resident	05/30/20
63,345	Palm Beach	79	Female	No		Yes	FL resident	05/30/20
63,346	Palm Beach	26	Female	No		Yes	FL resident	05/30/20
63,347	Palm Beach	54	Female	No		No	FL resident	05/31/20
63,348	Palm Beach	40	Male	No		Yes	FL resident	05/31/20
63,349	Palm Beach	6	Male	Unknown		Unknown	FL resident	05/31/20
63,350	Palm Beach	24	Male	No		No	FL resident	05/31/20
63,351	Palm Beach	39	Male	No		Yes	FL resident	05/31/20
63,352	Palm Beach	7	Female	No		Yes	FL resident	05/31/20
63,353	Palm Beach	15	Male	No		Yes	FL resident	05/31/20
63,354	Palm Beach	46	Female	No		No	FL resident	05/31/20
63,355	Palm Beach	42	Male	No		Yes	FL resident	05/31/20
63,356	Palm Beach	54	Female	No		Yes	FL resident	05/31/20
63,357	Palm Beach	50	Male	No		Yes	FL resident	05/31/20
63,358	Palm Beach	26	Female	No		Yes	FL resident	05/31/20
63,359	Palm Beach	22	Male	No		Yes	FL resident	05/31/20
63,360	Palm Beach	19	Male	No		Yes	FL resident	05/31/20
63,361	Palm Beach	32	Male	No		Yes	FL resident	05/31/20
63,362	Palm Beach	38	Male	No		Unknown	FL resident	05/31/20
63,363	Palm Beach	14	Female	No		Yes	FL resident	05/31/20
63,364	Palm Beach	30	Male	No		Yes	FL resident	05/31/20
63,365	Palm Beach	90	Male	No		Yes	FL resident	05/31/20
63,366	Palm Beach	35	Female	No		Unknown	FL resident	05/31/20
63,367	Palm Beach	69	Male	No		Yes	FL resident	05/31/20
63,368	Palm Beach	32	Male	No		Unknown	FL resident	05/31/20
63,369	Palm Beach	56	Male	No		No	FL resident	05/31/20
63,370	Palm Beach	64	Male	No		No	FL resident	05/31/20
63,371	Palm Beach	22	Female	Unknown			FL resident	05/31/20
63,372	Palm Beach	50	Female	Unknown			FL resident	05/31/20
63,373	Palm Beach	29	Male	No		No	FL resident	05/31/20
63,374	Palm Beach	27	Female	No		Yes	FL resident	05/31/20
63,375	Palm Beach	32	Female	No		No	FL resident	05/31/20
63,376	Palm Beach	67	Female	No		Unknown	FL resident	05/31/20
63,377	Palm Beach	45	Female	No		Yes	FL resident	05/31/20
63,378	Palm Beach	86	Male	No		Yes	FL resident	05/31/20
63,379	Palm Beach	65	Male	No		Yes	FL resident	05/31/20
63,380	Palm Beach	26	Female	No		No	FL resident	05/31/20
63,381	Palm Beach	23	Male	Unknown			FL resident	05/31/20
63,382	Palm Beach	43	Female	No		Yes	FL resident	05/31/20
63,383	Palm Beach	38	Female	No		Unknown	FL resident	05/31/20
63,384	Palm Beach	25	Female	Unknown			FL resident	05/31/20
63,385	Palm Beach	22	Female	No		Unknown	FL resident	05/31/20
63,386	Palm Beach	80	Male	No		Unknown	FL resident	05/31/20
63,387	Palm Beach	32	Male	No		Yes	FL resident	05/31/20
63,388	Palm Beach	54	Male	Unknown			FL resident	05/31/20
63,389	Palm Beach	36	Female	No		Yes	FL resident	05/31/20
63,390	Palm Beach	91	Female	No		Yes	FL resident	05/31/20
63,391	Palm Beach	93	Female	No		Yes	FL resident	05/31/20
63,392	Palm Beach	34	Male	No		Yes	FL resident	05/31/20
63,393	Palm Beach	47	Male	No		No	FL resident	05/31/20
63,394	Palm Beach	75	Female	Unknown			FL resident	05/31/20
63,395	Palm Beach	72	Male	No		Unknown	FL resident	05/31/20
63,396	Palm Beach	10	Female	No		Unknown	FL resident	05/31/20
63,397	Palm Beach	38	Female	No		Yes	FL resident	05/31/20
63,398	Palm Beach	60	Male	No		Yes	FL resident	05/31/20

Coronavirus: line list of cases

Data verified as of Jun 14, 2020 at 10 AM

Data in this report are provisional and subject to change.

Case	County	Age	Gender	Travel related	Travel detail	Contact with a confirmed case	Jurisdiction	Date case counted
63,399	Palm Beach	47	Male	No		Yes	FL resident	05/31/20
63,400	Palm Beach	18	Male	No			FL resident	05/31/20
63,401	Palm Beach	37	Female	No		Yes	FL resident	05/31/20
63,402	Palm Beach	8	Male	No		Yes	FL resident	05/31/20
63,403	Palm Beach	91	Female	No		Yes	FL resident	05/31/20
63,404	Palm Beach	25	Female	Unknown			FL resident	05/31/20
63,405	Palm Beach	18	Male	No		Unknown	FL resident	05/31/20
63,406	Palm Beach	57	Male	No		Unknown	FL resident	05/31/20
63,407	Palm Beach	25	Male	No		Unknown	FL resident	05/31/20
63,408	Palm Beach	30	Male	No		Unknown	FL resident	05/31/20
63,409	Palm Beach	57	Male	No		Unknown	FL resident	05/31/20
63,410	Palm Beach	25	Male	No		Unknown	FL resident	05/31/20
63,411	Palm Beach	28	Male	No		Unknown	FL resident	05/31/20
63,412	Palm Beach	13	Female	No		Yes	FL resident	05/31/20
63,413	Palm Beach	39	Female	No		Yes	FL resident	05/31/20
63,414	Palm Beach	57	Female	Unknown			FL resident	05/31/20
63,415	Palm Beach	57	Female	No		No	FL resident	05/31/20
63,416	Palm Beach	5	Male	No		Yes	FL resident	05/31/20
63,417	Palm Beach	57	Female	No		No	FL resident	05/31/20
63,418	Palm Beach	39	Female	No		No	FL resident	05/31/20
63,419	Palm Beach	57	Male	No		Yes	FL resident	05/31/20
63,420	Palm Beach	37	Female	No		Yes	FL resident	05/31/20
63,421	Palm Beach	63	Female	No		Unknown	FL resident	05/31/20
63,422	Palm Beach	55	Female	No		Yes	FL resident	05/31/20
63,423	Palm Beach	2	Female	No		Yes	FL resident	05/31/20
63,424	Palm Beach	58	Male	No		No	FL resident	05/31/20
63,425	Palm Beach	37	Female	No		No	FL resident	05/31/20
63,426	Palm Beach	43	Male	No		Unknown	FL resident	05/31/20
63,427	Palm Beach	25	Male	No		No	FL resident	05/31/20
63,428	Palm Beach	50	Male	Unknown		Unknown	FL resident	05/31/20
63,429	Palm Beach	57	Female	No		Yes	FL resident	05/31/20
63,430	Palm Beach	26	Female	No		Yes	FL resident	05/31/20
63,431	Palm Beach	34	Female	No		Yes	FL resident	05/31/20
63,432	Palm Beach	75	Female	No		No	FL resident	05/31/20
63,433	Palm Beach	21	Male	Unknown			FL resident	05/31/20
63,434	Palm Beach	17	Male	No		Yes	FL resident	05/31/20
63,435	Palm Beach	13	Male	No		Yes	FL resident	05/31/20
63,436	Palm Beach	67	Male	No		No	FL resident	05/31/20
63,437	Palm Beach	6	Female	No		Yes	FL resident	05/31/20
63,438	Palm Beach	21	Male	No		No	FL resident	05/31/20
63,439	Palm Beach	43	Female	Unknown			FL resident	05/31/20
63,440	Palm Beach	52	Female	No		Yes	FL resident	05/31/20
63,441	Palm Beach	45	Male	No		Yes	FL resident	05/31/20
63,442	Palm Beach	36	Female	No		No	FL resident	05/31/20
63,443	Palm Beach	21	Male	No		Yes	FL resident	05/31/20
63,444	Palm Beach	66	Female	Yes	NY	No	FL resident	05/31/20
63,445	Palm Beach	66	Female	No		No	FL resident	05/31/20
63,446	Palm Beach	30	Female	No		Unknown	FL resident	05/31/20
63,447	Palm Beach	31	Male	No		Unknown	FL resident	05/31/20
63,448	Palm Beach	65	Male	No		No	FL resident	05/31/20
63,449	Palm Beach	37	Female	Unknown			FL resident	05/31/20
63,450	Palm Beach	32	Male	No		Yes	FL resident	05/31/20
63,451	Palm Beach	55	Male	No		Yes	FL resident	05/31/20
63,452	Palm Beach	32	Female	No		Yes	FL resident	05/31/20
63,453	Palm Beach	38	Female	No		Yes	FL resident	05/31/20
63,454	Palm Beach	21	Male	Unknown			FL resident	05/31/20
63,455	Palm Beach	30	Female	No		No	FL resident	05/31/20
63,456	Palm Beach	53	Female	No		Yes	FL resident	05/31/20
63,457	Palm Beach	41	Female	No		No	FL resident	05/31/20
63,458	Palm Beach	67	Male	Unknown		Yes	FL resident	05/31/20
63,459	Palm Beach	51	Female	No		No	FL resident	05/31/20
63,460	Palm Beach	13	Female	No		Yes	FL resident	05/31/20

Coronavirus: line list of cases

Data verified as of Jun 14, 2020 at 10 AM

Data in this report are provisional and subject to change.

Case	County	Age	Gender	Travel related	Travel detail	Contact with a confirmed case	Jurisdiction	Date case counted
63,461	Palm Beach	75	Female	No		No	FL resident	05/31/20
63,462	Palm Beach	48	Male	No		Unknown	FL resident	05/31/20
63,463	Palm Beach	57	Male	No		Yes	FL resident	05/31/20
63,464	Palm Beach	27	Female	No		Yes	FL resident	05/31/20
63,465	Palm Beach	41	Female	No		No	FL resident	05/31/20
63,466	Palm Beach	24	Female	Unknown			FL resident	05/31/20
63,467	Palm Beach	25	Female	No		Yes	FL resident	05/31/20
63,468	Palm Beach	39	Male	No		Yes	FL resident	05/31/20
63,469	Palm Beach	60	Male	No		Unknown	FL resident	05/31/20
63,470	Palm Beach	25	Male	No		No	FL resident	05/31/20
63,471	Palm Beach	63	Male	No		Yes	FL resident	05/31/20
63,472	Palm Beach	25	Female	No		Yes	FL resident	05/31/20
63,473	Palm Beach	35	Male	Unknown		Unknown	FL resident	05/31/20
63,474	Palm Beach	60	Female	Unknown			FL resident	05/31/20
63,475	Palm Beach	39	Male	No		No	FL resident	05/31/20
63,476	Palm Beach	22	Female	No		No	FL resident	05/31/20
63,477	Palm Beach	45	Female	No		Yes	FL resident	05/31/20
63,478	Palm Beach	44	Female	No		Yes	FL resident	05/31/20
63,479	Palm Beach	47	Female	No		Yes	FL resident	05/31/20
63,480	Palm Beach	29	Male	No		No	FL resident	05/31/20
63,481	Palm Beach	71	Male	No		Unknown	FL resident	05/31/20
63,482	Palm Beach	79	Female	No		Yes	FL resident	05/31/20
63,483	Palm Beach	76	Female	Unknown			FL resident	05/31/20
63,484	Palm Beach	69	Female	No			FL resident	05/31/20
63,485	Palm Beach	24	Female	No		No	FL resident	05/31/20
63,486	Palm Beach	56	Female	No		No	FL resident	05/31/20
63,487	Palm Beach	79	Female	No			FL resident	05/31/20
63,488	Palm Beach	37	Female	No			FL resident	06/01/20
63,489	Palm Beach	28	Male	No		Yes	FL resident	06/01/20
63,490	Palm Beach	52	Male	Unknown			FL resident	06/01/20
63,491	Palm Beach	10	Male	Unknown			FL resident	06/01/20
63,492	Palm Beach	53	Female	Unknown			FL resident	06/01/20
63,493	Palm Beach	9	Male	Unknown			FL resident	06/01/20
63,494	Palm Beach	64	Female	Unknown			FL resident	06/01/20
63,495	Palm Beach	75	Male	Unknown			FL resident	06/01/20
63,496	Palm Beach	58	Female	No		Yes	FL resident	06/01/20
63,497	Palm Beach	43	Male	No		Yes	FL resident	06/01/20
63,498	Palm Beach	44	Female	No		No	FL resident	06/01/20
63,499	Palm Beach	81	Male	No		Unknown	FL resident	06/01/20
63,500	Palm Beach	41	Female	No			FL resident	06/01/20
63,501	Palm Beach	30	Female	No		Yes	FL resident	06/01/20
63,502	Palm Beach	101	Female	No		No	FL resident	06/01/20
63,503	Palm Beach	37	Female	No		Yes	FL resident	06/01/20
63,504	Palm Beach	77	Female	No		Yes	FL resident	06/01/20
63,505	Palm Beach	4	Male	No		Yes	FL resident	06/01/20
63,506	Palm Beach	29	Female	No		Yes	FL resident	06/01/20
63,507	Palm Beach	23	Male	Unknown			FL resident	06/01/20
63,508	Palm Beach	39	Male	No		Yes	FL resident	06/01/20
63,509	Palm Beach	16	Male	No		Yes	FL resident	06/01/20
63,510	Palm Beach	21	Male	No		Yes	FL resident	06/01/20
63,511	Palm Beach	81	Female	Unknown			FL resident	06/01/20
63,512	Palm Beach	6	Female	No		No	FL resident	06/01/20
63,513	Palm Beach	39	Female	No		Yes	FL resident	06/01/20
63,514	Palm Beach	8	Male	No		Yes	FL resident	06/01/20
63,515	Palm Beach	10	Male	No		Yes	FL resident	06/01/20
63,516	Palm Beach	5	Female	No		No	FL resident	06/01/20
63,517	Palm Beach	37	Female	No		Yes	FL resident	06/01/20
63,518	Palm Beach	25	Female	No		Yes	FL resident	06/01/20
63,519	Palm Beach	54	Female	No		Yes	FL resident	06/01/20
63,520	Palm Beach	49	Female	No		Yes	FL resident	06/01/20
63,521	Palm Beach	8	Male	No		Yes	FL resident	06/01/20
63,522	Palm Beach	32	Male	No		Yes	FL resident	06/01/20

Coronavirus: line list of cases

Data verified as of Jun 14, 2020 at 10 AM

Data in this report are provisional and subject to change.

Case	County	Age	Gender	Travel related	Travel detail	Contact with a confirmed case	Jurisdiction	Date case counted
63,523	Palm Beach	57	Male	No			FL resident	06/01/20
63,524	Palm Beach	69	Male	Unknown		Unknown	FL resident	06/01/20
63,525	Palm Beach	56	Female	No		Yes	FL resident	06/01/20
63,526	Palm Beach	42	Female	No		Yes	FL resident	06/01/20
63,527	Palm Beach	89	Female	No			FL resident	06/01/20
63,528	Palm Beach	82	Female	No		Yes	FL resident	06/01/20
63,529	Palm Beach	79	Female	No			FL resident	06/01/20
63,530	Palm Beach	100	Male	No		Yes	FL resident	06/01/20
63,531	Palm Beach	86	Female	No		Yes	FL resident	06/01/20
63,532	Palm Beach	71	Female	No		Yes	FL resident	06/01/20
63,533	Palm Beach	43	Female	No		Yes	FL resident	06/01/20
63,534	Palm Beach	93	Female	No		Yes	FL resident	06/01/20
63,535	Palm Beach	31	Female	No		Yes	FL resident	06/01/20
63,536	Palm Beach	76	Female	No			FL resident	06/01/20
63,537	Palm Beach	80	Male	No		Yes	FL resident	06/01/20
63,538	Palm Beach	77	Male	No		Yes	FL resident	06/01/20
63,539	Palm Beach	85	Female	No		Yes	FL resident	06/01/20
63,540	Palm Beach	85	Female	No		Yes	FL resident	06/01/20
63,541	Palm Beach	81	Female	No		Yes	FL resident	06/01/20
63,542	Palm Beach	86	Male	No		Yes	FL resident	06/01/20
63,543	Palm Beach	50	Female	No		Yes	FL resident	06/01/20
63,544	Palm Beach	78	Female	No		Yes	FL resident	06/01/20
63,545	Palm Beach	50	Female	No		Yes	FL resident	06/01/20
63,546	Palm Beach	83	Female	No		Unknown	FL resident	06/01/20
63,547	Palm Beach	56	Male	No		Yes	FL resident	06/01/20
63,548	Palm Beach	14	Female	No		Yes	FL resident	06/01/20
63,549	Palm Beach	61	Female	No		No	FL resident	06/01/20
63,550	Palm Beach	62	Male	No		No	FL resident	06/01/20
63,551	Palm Beach	73	Male	No		No	FL resident	06/01/20
63,552	Palm Beach	39	Female	No		Yes	FL resident	06/01/20
63,553	Palm Beach	55	Female	No		Unknown	FL resident	06/01/20
63,554	Palm Beach	60	Male	No		Unknown	FL resident	06/01/20
63,555	Palm Beach	48	Male	No		Unknown	FL resident	06/01/20
63,556	Palm Beach	0	Female	No		Yes	FL resident	06/01/20
63,557	Palm Beach	45	Female	Unknown		Unknown	FL resident	06/01/20
63,558	Palm Beach	30	Male	Unknown			FL resident	06/01/20
63,559	Palm Beach	88	Male	Unknown		Unknown	FL resident	06/01/20
63,560	Palm Beach	40	Male	Unknown		Unknown	FL resident	06/01/20
63,561	Palm Beach	90	Female	No		Yes	FL resident	06/01/20
63,562	Palm Beach	16	Male	No		Yes	FL resident	06/01/20
63,563	Palm Beach	90	Female	No		No	FL resident	06/01/20
63,564	Palm Beach	48	Male	Unknown		Unknown	FL resident	06/01/20
63,565	Palm Beach	0	Female	No		No	FL resident	06/02/20
63,566	Palm Beach	34	Female	Unknown		Unknown	FL resident	06/02/20
63,567	Palm Beach	25	Female	Unknown		Yes	FL resident	06/02/20
63,568	Palm Beach	90	Female	No		Unknown	FL resident	06/02/20
63,569	Palm Beach	60	Female	No		No	FL resident	06/02/20
63,570	Palm Beach	25	Male	No		No	FL resident	06/02/20
63,571	Palm Beach	33	Male	No		No	FL resident	06/02/20
63,572	Palm Beach	48	Male	No		Yes	FL resident	06/02/20
63,573	Palm Beach	51	Male	No		No	FL resident	06/02/20
63,574	Palm Beach	41	Female	Unknown			FL resident	06/02/20
63,575	Palm Beach	29	Male	No		No	FL resident	06/02/20
63,576	Palm Beach	22	Female	No		Yes	FL resident	06/02/20
63,577	Palm Beach	42	Female	No		Unknown	FL resident	06/02/20
63,578	Palm Beach	20	Female	No		Yes	FL resident	06/02/20
63,579	Palm Beach	35	Female	Unknown		Unknown	FL resident	06/02/20
63,580	Palm Beach	40	Female	No		Yes	FL resident	06/02/20
63,581	Palm Beach	17	Male	No			FL resident	06/02/20
63,582	Palm Beach	83	Female	No		Unknown	FL resident	06/02/20
63,583	Palm Beach	80	Female	Unknown		Unknown	FL resident	06/02/20
63,584	Palm Beach	46	Female	No			FL resident	06/02/20

Coronavirus: line list of cases

Data verified as of Jun 14, 2020 at 10 AM

Data in this report are provisional and subject to change.

Case	County	Age	Gender	Travel related	Travel detail	Contact with a confirmed case	Jurisdiction	Date case counted
63,585	Palm Beach	29	Male	No		Yes	FL resident	06/02/20
63,586	Palm Beach	64	Female	Unknown		Unknown	FL resident	06/02/20
63,587	Palm Beach	36	Female	No		Unknown	FL resident	06/02/20
63,588	Palm Beach	19	Female	Unknown		Unknown	FL resident	06/02/20
63,589	Palm Beach	82	Male	No		No	FL resident	06/02/20
63,590	Palm Beach	41	Male	No		No	FL resident	06/02/20
63,591	Palm Beach	24	Female	No		Yes	FL resident	06/02/20
63,592	Palm Beach	85	Male	Unknown		Yes	FL resident	06/02/20
63,593	Palm Beach	62	Male	No		Yes	FL resident	06/02/20
63,594	Palm Beach	74	Female	No			FL resident	06/02/20
63,595	Palm Beach	92	Male	No		No	FL resident	06/02/20
63,596	Palm Beach	92	Female	No		Yes	FL resident	06/02/20
63,597	Palm Beach	72	Female	No		Yes	FL resident	06/02/20
63,598	Palm Beach	22	Female	No		Yes	FL resident	06/02/20
63,599	Palm Beach	56	Female	No		Yes	FL resident	06/02/20
63,600	Palm Beach	60	Male	No		Yes	FL resident	06/02/20
63,601	Palm Beach	20	Male	Unknown		Unknown	FL resident	06/02/20
63,602	Palm Beach	54	Female	Unknown		Unknown	FL resident	06/02/20
63,603	Palm Beach	51	Male	No		No	FL resident	06/02/20
63,604	Palm Beach	79	Male	No		Yes	FL resident	06/02/20
63,605	Palm Beach	48	Female	No		Yes	FL resident	06/02/20
63,606	Palm Beach	58	Female	No		Yes	FL resident	06/02/20
63,607	Palm Beach	55	Male	No			FL resident	06/02/20
63,608	Palm Beach	24	Male	No		Unknown	FL resident	06/02/20
63,609	Palm Beach	24	Male	No			FL resident	06/02/20
63,610	Palm Beach	66	Male	Unknown			FL resident	06/02/20
63,611	Palm Beach	40	Male	No		Yes	FL resident	06/02/20
63,612	Palm Beach	65	Female	No		Yes	FL resident	06/02/20
63,613	Palm Beach	20	Female	Unknown		Unknown	FL resident	06/02/20
63,614	Palm Beach	47	Male	Unknown		Unknown	FL resident	06/02/20
63,615	Palm Beach	47	Male	No		Yes	FL resident	06/02/20
63,616	Palm Beach	3	Female	No		Yes	FL resident	06/02/20
63,617	Palm Beach	47	Male	No		No	FL resident	06/02/20
63,618	Palm Beach	61	Female	No		Yes	FL resident	06/02/20
63,619	Palm Beach	92	Female	No		No	FL resident	06/02/20
63,620	Palm Beach	34	Female	No		No	FL resident	06/02/20
63,621	Palm Beach	41	Male	Unknown			FL resident	06/02/20
63,622	Palm Beach	47	Female	No		Yes	FL resident	06/02/20
63,623	Palm Beach	61	Male	No		No	FL resident	06/02/20
63,624	Palm Beach	65	Male	Unknown		Unknown	FL resident	06/02/20
63,625	Palm Beach	47	Male	Unknown		Unknown	FL resident	06/02/20
63,626	Palm Beach	11	Male	No		Yes	FL resident	06/02/20
63,627	Palm Beach	57	Female	Unknown		Unknown	FL resident	06/02/20
63,628	Palm Beach	5	Female	Unknown		Unknown	FL resident	06/02/20
63,629	Palm Beach	54	Female	No		Yes	FL resident	06/02/20
63,630	Palm Beach	31	Male	No		No	FL resident	06/02/20
63,631	Palm Beach	27	Male	Unknown			FL resident	06/02/20
63,632	Palm Beach	26	Female	No		No	FL resident	06/02/20
63,633	Palm Beach	47	Male	No		Yes	FL resident	06/02/20
63,634	Palm Beach	52	Male	Unknown		Yes	FL resident	06/02/20
63,635	Palm Beach	27	Female	No		Yes	FL resident	06/02/20
63,636	Palm Beach	51	Female	No		No	FL resident	06/02/20
63,637	Palm Beach	16	Male	Unknown			FL resident	06/02/20
63,638	Palm Beach	59	Female	Unknown			FL resident	06/02/20
63,639	Palm Beach	52	Male	No		No	FL resident	06/02/20
63,640	Palm Beach	30	Female	No		Yes	FL resident	06/02/20
63,641	Palm Beach	57	Female	Unknown			FL resident	06/02/20
63,642	Palm Beach	12	Female	No		No	FL resident	06/02/20
63,643	Palm Beach	62	Male	No		No	FL resident	06/02/20
63,644	Palm Beach	27	Female	No		Unknown	FL resident	06/02/20
63,645	Palm Beach	19	Female	Unknown			FL resident	06/02/20
63,646	Palm Beach	21	Male	No		No	FL resident	06/02/20

Coronavirus: line list of cases

Data verified as of Jun 14, 2020 at 10 AM

Data in this report are provisional and subject to change.

Case	County	Age	Gender	Travel related	Travel detail	Contact with a confirmed case	Jurisdiction	Date case counted
63,647	Palm Beach	31	Male	No		No	FL resident	06/02/20
63,648	Palm Beach	46	Male	No		Yes	FL resident	06/02/20
63,649	Palm Beach	17	Male	No		Yes	FL resident	06/02/20
63,650	Palm Beach	33	Female	No		Unknown	FL resident	06/02/20
63,651	Palm Beach	42	Male	No		No	FL resident	06/02/20
63,652	Palm Beach	29	Female	No		No	FL resident	06/02/20
63,653	Palm Beach	78	Female	No		No	FL resident	06/02/20
63,654	Palm Beach	68	Male	No		Yes	FL resident	06/02/20
63,655	Palm Beach	29	Male	No		Yes	FL resident	06/02/20
63,656	Palm Beach	42	Female	Unknown			FL resident	06/02/20
63,657	Palm Beach	40	Female	Unknown			FL resident	06/02/20
63,658	Palm Beach	26	Male	No		Unknown	FL resident	06/02/20
63,659	Palm Beach	49	Female	Unknown			FL resident	06/02/20
63,660	Palm Beach	64	Female	No		Unknown	FL resident	06/02/20
63,661	Palm Beach	27	Female	No		Unknown	FL resident	06/02/20
63,662	Palm Beach	38	Female	Yes	CA	Yes	FL resident	06/02/20
63,663	Palm Beach	2	Female	No		Yes	FL resident	06/02/20
63,664	Palm Beach	37	Female	No		Yes	FL resident	06/02/20
63,665	Palm Beach	47	Female	No		Yes	FL resident	06/02/20
63,666	Palm Beach	42	Male	No		Yes	FL resident	06/02/20
63,667	Palm Beach	24	Male	No		No	FL resident	06/02/20
63,668	Palm Beach	56	Male	No		No	FL resident	06/02/20
63,669	Palm Beach	33	Female	Unknown		Yes	FL resident	06/02/20
63,670	Palm Beach	61	Female	No		Yes	FL resident	06/02/20
63,671	Palm Beach	54	Female	Unknown		Yes	FL resident	06/02/20
63,672	Palm Beach	0	Male	Unknown		Yes	FL resident	06/02/20
63,673	Palm Beach	20	Female	Unknown		Yes	FL resident	06/02/20
63,674	Palm Beach	7	Female	Unknown		Unknown	FL resident	06/02/20
63,675	Palm Beach	30	Male	No		Unknown	FL resident	06/02/20
63,676	Palm Beach		Male	Unknown			FL resident	06/02/20
63,677	Palm Beach	9	Female	No		Yes	FL resident	06/02/20
63,678	Palm Beach	38	Male	No		Unknown	FL resident	06/02/20
63,679	Palm Beach	23	Female	Unknown			FL resident	06/02/20
63,680	Palm Beach	43	Female	No		Unknown	FL resident	06/02/20
63,681	Palm Beach	57	Female	No		Yes	FL resident	06/02/20
63,682	Palm Beach	54	Male	Unknown		Unknown	FL resident	06/02/20
63,683	Palm Beach	21	Female	No		Yes	FL resident	06/02/20
63,684	Palm Beach	0	Male	No		Yes	FL resident	06/02/20
63,685	Palm Beach	37	Male	No		Yes	FL resident	06/02/20
63,686	Palm Beach	12	Male	No		Yes	FL resident	06/02/20
63,687	Palm Beach	18	Male	No		Yes	FL resident	06/02/20
63,688	Palm Beach	10	Male	No		No	FL resident	06/02/20
63,689	Palm Beach	34	Male	Unknown		Yes	FL resident	06/02/20
63,690	Palm Beach	57	Male	No		Yes	FL resident	06/02/20
63,691	Palm Beach	20	Male	No		No	FL resident	06/02/20
63,692	Palm Beach	30	Female	Unknown			FL resident	06/02/20
63,693	Palm Beach	59	Female	No		No	FL resident	06/02/20
63,694	Palm Beach	64	Female	No		Yes	FL resident	06/02/20
63,695	Palm Beach	39	Female	Unknown			FL resident	06/02/20
63,696	Palm Beach	34	Female	No			FL resident	06/02/20
63,697	Palm Beach	12	Female	Unknown		Unknown	FL resident	06/02/20
63,698	Palm Beach	3	Female	No		Yes	FL resident	06/02/20
63,699	Palm Beach	32	Female	No		No	FL resident	06/02/20
63,700	Palm Beach	17	Female	Unknown		Unknown	FL resident	06/02/20
63,701	Palm Beach	29	Female	No		Yes	FL resident	06/02/20
63,702	Palm Beach	22	Female	No		Yes	FL resident	06/02/20
63,703	Palm Beach	24	Male	Unknown			FL resident	06/02/20
63,704	Palm Beach	34	Male	No		Yes	FL resident	06/02/20
63,705	Palm Beach	59	Male	No		Yes	FL resident	06/02/20
63,706	Palm Beach	38	Male	No		No	FL resident	06/02/20
63,707	Palm Beach	34	Female	Unknown		Yes	FL resident	06/02/20
63,708	Palm Beach	39	Male	No		Yes	FL resident	06/02/20

Coronavirus: line list of cases

Data verified as of Jun 14, 2020 at 10 AM

Data in this report are provisional and subject to change.

Case	County	Age	Gender	Travel related	Travel detail	Contact with a confirmed case	Jurisdiction	Date case counted
63,709	Palm Beach	0	Male	No		Yes	FL resident	06/02/20
63,710	Palm Beach	49	Female	No		Yes	FL resident	06/02/20
63,711	Palm Beach	48	Male	No		Yes	FL resident	06/02/20
63,712	Palm Beach	10	Female	Unknown		Unknown	FL resident	06/02/20
63,713	Palm Beach	1	Male	Unknown		Unknown	FL resident	06/02/20
63,714	Palm Beach	22	Female	No		No	FL resident	06/02/20
63,715	Palm Beach	11	Female	Yes	VA	Unknown	FL resident	06/02/20
63,716	Palm Beach	40	Male	No		No	FL resident	06/02/20
63,717	Palm Beach	35	Male	Unknown		Yes	FL resident	06/02/20
63,718	Palm Beach	26	Female	No		Yes	FL resident	06/02/20
63,719	Palm Beach	47	Male	No		Yes	FL resident	06/02/20
63,720	Palm Beach	28	Male	Unknown			FL resident	06/02/20
63,721	Palm Beach	30	Female	Unknown			FL resident	06/02/20
63,722	Palm Beach	43	Female	Unknown			FL resident	06/02/20
63,723	Palm Beach	25	Male	No		Yes	FL resident	06/02/20
63,724	Palm Beach	64	Male	Unknown			FL resident	06/02/20
63,725	Palm Beach	33	Female	No		Yes	FL resident	06/02/20
63,726	Palm Beach	3	Male	No		Yes	FL resident	06/02/20
63,727	Palm Beach	3	Female	No		Yes	FL resident	06/02/20
63,728	Palm Beach	15	Male	No		Yes	FL resident	06/02/20
63,729	Palm Beach	24	Female	No		No	FL resident	06/02/20
63,730	Palm Beach	52	Male	Unknown			FL resident	06/02/20
63,731	Palm Beach	60	Female	No		No	FL resident	06/02/20
63,732	Palm Beach	27	Female	No		Yes	FL resident	06/02/20
63,733	Palm Beach	38	Female	No		No	FL resident	06/02/20
63,734	Palm Beach	41	Male	Unknown		Yes	FL resident	06/02/20
63,735	Palm Beach	10	Female	No		Yes	FL resident	06/02/20
63,736	Palm Beach	25	Female	Unknown			FL resident	06/02/20
63,737	Palm Beach	21	Female	Unknown			FL resident	06/02/20
63,738	Palm Beach	7	Male	No		Yes	FL resident	06/02/20
63,739	Palm Beach	5	Female	No		Unknown	FL resident	06/02/20
63,740	Palm Beach	7	Male	No		Yes	FL resident	06/02/20
63,741	Palm Beach	29	Female	No		No	FL resident	06/02/20
63,742	Palm Beach	33	Male	No		No	FL resident	06/02/20
63,743	Palm Beach	32	Male	Unknown		Unknown	FL resident	06/02/20
63,744	Palm Beach	43	Male	No		Yes	FL resident	06/02/20
63,745	Palm Beach	16	Female	Unknown			FL resident	06/02/20
63,746	Palm Beach	40	Male	No		No	FL resident	06/02/20
63,747	Palm Beach	30	Female	No		Yes	FL resident	06/02/20
63,748	Palm Beach	29	Male	No		Yes	FL resident	06/02/20
63,749	Palm Beach	23	Male	No		Yes	FL resident	06/02/20
63,750	Palm Beach	27	Male	No		No	FL resident	06/02/20
63,751	Palm Beach	74	Male	No		No	FL resident	06/02/20
63,752	Palm Beach	22	Male	No		Yes	FL resident	06/02/20
63,753	Palm Beach	30	Male	No		No	FL resident	06/02/20
63,754	Palm Beach	28	Male	No		No	FL resident	06/02/20
63,755	Palm Beach	8	Male	No		Yes	FL resident	06/02/20
63,756	Palm Beach	34	Female	No		Yes	FL resident	06/02/20
63,757	Palm Beach	38	Male	No		Yes	FL resident	06/02/20
63,758	Palm Beach	10	Female	No		Yes	FL resident	06/02/20
63,759	Palm Beach	43	Female	No		Yes	FL resident	06/02/20
63,760	Palm Beach	17	Female	No		Yes	FL resident	06/02/20
63,761	Palm Beach	68	Male	No		No	FL resident	06/02/20
63,762	Palm Beach	18	Female	No		Yes	FL resident	06/02/20
63,763	Palm Beach	23	Male	No		Yes	FL resident	06/02/20
63,764	Palm Beach	39	Male	Unknown			FL resident	06/02/20
63,765	Palm Beach	10	Female	Unknown			FL resident	06/02/20
63,766	Palm Beach	15	Female	No		Yes	FL resident	06/02/20
63,767	Palm Beach	51	Male	No		No	FL resident	06/02/20
63,768	Palm Beach	64	Male	No		Yes	FL resident	06/02/20
63,769	Palm Beach	65	Female	No		Yes	FL resident	06/02/20
63,770	Palm Beach	38	Male	No		No	FL resident	06/02/20

Coronavirus: line list of cases

Data verified as of Jun 14, 2020 at 10 AM

Data in this report are provisional and subject to change.

Case	County	Age	Gender	Travel related	Travel detail	Contact with a confirmed case	Jurisdiction	Date case counted
63,771	Palm Beach	17	Female	No		Yes	FL resident	06/02/20
63,772	Palm Beach	45	Male	No		Yes	FL resident	06/02/20
63,773	Palm Beach	30	Male	No		Yes	FL resident	06/02/20
63,774	Palm Beach	29	Female	No		Unknown	FL resident	06/02/20
63,775	Palm Beach	32	Male	No		Unknown	FL resident	06/02/20
63,776	Palm Beach	38	Male	No		Unknown	FL resident	06/02/20
63,777	Palm Beach	51	Male	No		Yes	FL resident	06/02/20
63,778	Palm Beach	35	Female	Unknown		Unknown	FL resident	06/02/20
63,779	Palm Beach	57	Female	No		Yes	FL resident	06/02/20
63,780	Palm Beach	65	Female	No		No	FL resident	06/02/20
63,781	Palm Beach	53	Female	Unknown		Yes	FL resident	06/02/20
63,782	Palm Beach	37	Male	Unknown			FL resident	06/02/20
63,783	Palm Beach	53	Male	No		No	FL resident	06/02/20
63,784	Palm Beach	71	Male	Unknown			FL resident	06/02/20
63,785	Palm Beach	20	Female	No		No	FL resident	06/02/20
63,786	Palm Beach	47	Female	Unknown		Unknown	FL resident	06/02/20
63,787	Palm Beach	52	Male	No		No	FL resident	06/02/20
63,788	Palm Beach	49	Female	No		Yes	FL resident	06/02/20
63,789	Palm Beach	20	Female	No		No	FL resident	06/02/20
63,790	Palm Beach	18	Male	No		No	FL resident	06/02/20
63,791	Palm Beach	20	Female	Unknown			FL resident	06/02/20
63,792	Palm Beach	43	Male	No		Yes	FL resident	06/02/20
63,793	Palm Beach	12	Female	No		Yes	FL resident	06/02/20
63,794	Palm Beach	29	Male	No		No	FL resident	06/02/20
63,795	Palm Beach	25	Female	No		Yes	FL resident	06/02/20
63,796	Palm Beach	18	Male	No		No	FL resident	06/02/20
63,797	Palm Beach	20	Female	Unknown		No	FL resident	06/02/20
63,798	Palm Beach	32	Female	Unknown			FL resident	06/02/20
63,799	Palm Beach	26	Male	Unknown			FL resident	06/02/20
63,800	Palm Beach	19	Female	No		No	FL resident	06/02/20
63,801	Palm Beach	16	Male	No		No	FL resident	06/02/20
63,802	Palm Beach	64	Male	No		No	FL resident	06/02/20
63,803	Palm Beach	29	Female	No		Yes	FL resident	06/02/20
63,804	Palm Beach	14	Male	No		Yes	FL resident	06/02/20
63,805	Palm Beach	40	Female	No		Yes	FL resident	06/02/20
63,806	Palm Beach	31	Male	No		Unknown	FL resident	06/02/20
63,807	Palm Beach	75	Female	No		Unknown	FL resident	06/02/20
63,808	Palm Beach	46	Female	No		No	FL resident	06/02/20
63,809	Palm Beach	23	Male	No		Yes	FL resident	06/02/20
63,810	Palm Beach	20	Female	No		Yes	FL resident	06/02/20
63,811	Palm Beach	6	Male	No		Yes	FL resident	06/02/20
63,812	Palm Beach	38	Female	No			FL resident	06/02/20
63,813	Palm Beach	70	Male	No		Unknown	FL resident	06/03/20
63,814	Palm Beach	57	Female	No		Unknown	FL resident	06/03/20
63,815	Palm Beach	82	Female	No		Yes	FL resident	06/03/20
63,816	Palm Beach	51	Male	Unknown			FL resident	06/03/20
63,817	Palm Beach	47	Female	No		Yes	FL resident	06/03/20
63,818	Palm Beach	58	Female	No		Yes	FL resident	06/03/20
63,819	Palm Beach	53	Female	No		Yes	FL resident	06/03/20
63,820	Palm Beach	52	Female	No		Unknown	FL resident	06/03/20
63,821	Palm Beach	48	Female	No		Yes	FL resident	06/03/20
63,822	Palm Beach	62	Female	No		Yes	FL resident	06/03/20
63,823	Palm Beach	92	Female	No		Yes	FL resident	06/03/20
63,824	Palm Beach	25	Male	No		Unknown	FL resident	06/03/20
63,825	Palm Beach	38	Male	No		Yes	FL resident	06/03/20
63,826	Palm Beach	55	Female	No		Unknown	FL resident	06/03/20
63,827	Palm Beach	47	Male	No		Yes	FL resident	06/03/20
63,828	Palm Beach	84	Female	No		Yes	FL resident	06/03/20
63,829	Palm Beach	53	Male	Unknown			FL resident	06/03/20
63,830	Palm Beach	102	Female	No		No	FL resident	06/03/20
63,831	Palm Beach	39	Female	No		Yes	FL resident	06/03/20
63,832	Palm Beach	43	Male	No			FL resident	06/03/20

Coronavirus: line list of cases

Data verified as of Jun 14, 2020 at 10 AM

Data in this report are provisional and subject to change.

Case	County	Age	Gender	Travel related	Travel detail	Contact with a confirmed case	Jurisdiction	Date case counted
63,833	Palm Beach	49	Female	No			FL resident	06/03/20
63,834	Palm Beach	64	Female	No		Yes	FL resident	06/03/20
63,835	Palm Beach	21	Male	No		No	FL resident	06/03/20
63,836	Palm Beach	48	Female	Unknown			FL resident	06/03/20
63,837	Palm Beach	29	Female	No		Yes	FL resident	06/03/20
63,838	Palm Beach	41	Female	No		Yes	FL resident	06/03/20
63,839	Palm Beach	54	Female	No		Yes	FL resident	06/03/20
63,840	Palm Beach	21	Female	No		No	FL resident	06/03/20
63,841	Palm Beach	56	Male	No		Yes	FL resident	06/03/20
63,842	Palm Beach	29	Male	No		Yes	FL resident	06/03/20
63,843	Palm Beach	33	Female	No		No	FL resident	06/03/20
63,844	Palm Beach	46	Female	No		No	FL resident	06/03/20
63,845	Palm Beach	13	Male	No		Yes	FL resident	06/03/20
63,846	Palm Beach	92	Female	No		Unknown	FL resident	06/03/20
63,847	Palm Beach	32	Male	No			FL resident	06/03/20
63,848	Palm Beach	33	Male	No		Yes	FL resident	06/03/20
63,849	Palm Beach	92	Female	No		Unknown	FL resident	06/03/20
63,850	Palm Beach	42	Male	Unknown			FL resident	06/03/20
63,851	Palm Beach	24	Female	No		Unknown	FL resident	06/03/20
63,852	Palm Beach	34	Female	No		Unknown	FL resident	06/03/20
63,853	Palm Beach	47	Male	No		Yes	FL resident	06/03/20
63,854	Palm Beach	51	Male	No		No	FL resident	06/03/20
63,855	Palm Beach	54	Female	Unknown		Unknown	FL resident	06/03/20
63,856	Palm Beach	55	Male	Unknown		Unknown	FL resident	06/03/20
63,857	Palm Beach	83	Female	No		Unknown	FL resident	06/03/20
63,858	Palm Beach	61	Female	No		Yes	FL resident	06/03/20
63,859	Palm Beach	58	Female	No		Yes	FL resident	06/03/20
63,860	Palm Beach	50	Male	No		Yes	FL resident	06/03/20
63,861	Palm Beach	78	Female	No			FL resident	06/03/20
63,862	Palm Beach	41	Male	Unknown		Unknown	FL resident	06/03/20
63,863	Palm Beach	83	Female	No		Yes	FL resident	06/03/20
63,864	Palm Beach	84	Female	No		Unknown	FL resident	06/03/20
63,865	Palm Beach	87	Male	No		Unknown	FL resident	06/03/20
63,866	Palm Beach	80	Male	No		Unknown	FL resident	06/03/20
63,867	Palm Beach	87	Female	No		Yes	FL resident	06/03/20
63,868	Palm Beach	70	Female	No		Unknown	FL resident	06/03/20
63,869	Palm Beach	93	Female	No		Yes	FL resident	06/03/20
63,870	Palm Beach	31	Male	No		Yes	FL resident	06/03/20
63,871	Palm Beach	12	Female	Unknown			FL resident	06/03/20
63,872	Palm Beach	23	Male	No		Yes	FL resident	06/03/20
63,873	Palm Beach	21	Male	No		No	FL resident	06/03/20
63,874	Palm Beach	86	Male	Unknown		Unknown	FL resident	06/03/20
63,875	Palm Beach	11	Male	Unknown		Yes	FL resident	06/03/20
63,876	Palm Beach	30	Male	No		Yes	FL resident	06/03/20
63,877	Palm Beach	56	Male	Unknown		Unknown	FL resident	06/03/20
63,878	Palm Beach	57	Female	No		No	FL resident	06/03/20
63,879	Palm Beach	49	Male	Unknown		No	FL resident	06/03/20
63,880	Palm Beach	42	Male	Unknown		Unknown	FL resident	06/03/20
63,881	Palm Beach	29	Male	No		Unknown	FL resident	06/03/20
63,882	Palm Beach	75	Male	No		Unknown	FL resident	06/03/20
63,883	Palm Beach	31	Male	No		Yes	FL resident	06/03/20
63,884	Palm Beach	37	Male	No		Yes	FL resident	06/03/20
63,885	Palm Beach	54	Female	Unknown		Yes	FL resident	06/03/20
63,886	Palm Beach	58	Female	No		Yes	FL resident	06/03/20
63,887	Palm Beach	36	Female	Unknown			FL resident	06/03/20
63,888	Palm Beach	45	Male	Unknown			FL resident	06/03/20
63,889	Palm Beach	58	Female	Unknown			FL resident	06/03/20
63,890	Palm Beach	27	Male	No		Yes	FL resident	06/03/20
63,891	Palm Beach	54	Male	Unknown		Yes	FL resident	06/03/20
63,892	Palm Beach	27	Male	No		Yes	FL resident	06/03/20
63,893	Palm Beach	29	Male	No		Unknown	FL resident	06/03/20
63,894	Palm Beach	23	Male	Unknown		Unknown	FL resident	06/03/20

Coronavirus: line list of cases

Data verified as of Jun 14, 2020 at 10 AM

Data in this report are provisional and subject to change.

Case	County	Age	Gender	Travel related	Travel detail	Contact with a confirmed case	Jurisdiction	Date case counted
63,895	Palm Beach	47	Male	No		Yes	FL resident	06/03/20
63,896	Palm Beach	69	Male	No		Unknown	FL resident	06/03/20
63,897	Palm Beach	55	Male	No		Yes	FL resident	06/03/20
63,898	Palm Beach	61	Male	No		Yes	FL resident	06/03/20
63,899	Palm Beach	41	Male	Unknown			FL resident	06/03/20
63,900	Palm Beach	42	Female	Unknown			FL resident	06/03/20
63,901	Palm Beach	36	Female	No		Yes	FL resident	06/03/20
63,902	Palm Beach	36	Male	No		Yes	FL resident	06/03/20
63,903	Palm Beach	11	Male	No		Yes	FL resident	06/03/20
63,904	Palm Beach	42	Male	No		No	FL resident	06/03/20
63,905	Palm Beach	40	Female	No		Yes	FL resident	06/03/20
63,906	Palm Beach	18	Male	No		Yes	FL resident	06/03/20
63,907	Palm Beach	14	Female	No		Yes	FL resident	06/03/20
63,908	Palm Beach	53	Male	Unknown			FL resident	06/03/20
63,909	Palm Beach	27	Female	No		Yes	FL resident	06/03/20
63,910	Palm Beach	35	Male	Unknown		Unknown	FL resident	06/03/20
63,911	Palm Beach	25	Male	No		Yes	FL resident	06/03/20
63,912	Palm Beach	57	Female	No		No	FL resident	06/03/20
63,913	Palm Beach	40	Male	No		Yes	FL resident	06/03/20
63,914	Palm Beach	28	Female	No		Yes	FL resident	06/03/20
63,915	Palm Beach	7	Female	No		Yes	FL resident	06/03/20
63,916	Palm Beach	23	Male	No		Yes	FL resident	06/03/20
63,917	Palm Beach	24	Female	No		Yes	FL resident	06/03/20
63,918	Palm Beach	59	Male	No		No	FL resident	06/03/20
63,919	Palm Beach	36	Female	Unknown			FL resident	06/03/20
63,920	Palm Beach	49	Female	No		Yes	FL resident	06/03/20
63,921	Palm Beach	9	Male	No		Yes	FL resident	06/03/20
63,922	Palm Beach	15	Female	No		Yes	FL resident	06/03/20
63,923	Palm Beach	9	Female	No		Yes	FL resident	06/03/20
63,924	Palm Beach	39	Female	No		Yes	FL resident	06/03/20
63,925	Palm Beach	19	Male	No		Yes	FL resident	06/03/20
63,926	Palm Beach	16	Male	No		Yes	FL resident	06/03/20
63,927	Palm Beach	52	Female	No		Yes	FL resident	06/03/20
63,928	Palm Beach	15	Male	No		Yes	FL resident	06/03/20
63,929	Palm Beach	8	Male	No		Yes	FL resident	06/03/20
63,930	Palm Beach	0	Male	No		Yes	FL resident	06/03/20
63,931	Palm Beach	25	Male	No		Yes	FL resident	06/03/20
63,932	Palm Beach	33	Female	No		Yes	FL resident	06/03/20
63,933	Palm Beach	22	Female	No		Yes	FL resident	06/03/20
63,934	Palm Beach	47	Female	No		Yes	FL resident	06/03/20
63,935	Palm Beach	26	Female	No		Yes	FL resident	06/03/20
63,936	Palm Beach	30	Male	No		Yes	FL resident	06/03/20
63,937	Palm Beach	22	Female	Unknown			FL resident	06/03/20
63,938	Palm Beach	18	Male	No		Yes	FL resident	06/03/20
63,939	Palm Beach	24	Male	No		Yes	FL resident	06/03/20
63,940	Palm Beach	37	Male	No		No	FL resident	06/03/20
63,941	Palm Beach	32	Male	Unknown			FL resident	06/03/20
63,942	Palm Beach	39	Male	No		Yes	FL resident	06/03/20
63,943	Palm Beach	23	Female	Unknown			FL resident	06/03/20
63,944	Palm Beach	31	Male	No		Yes	FL resident	06/03/20
63,945	Palm Beach	39	Female	No		Yes	FL resident	06/03/20
63,946	Palm Beach	3	Female	No		Yes	FL resident	06/03/20
63,947	Palm Beach	29	Male	No		No	FL resident	06/03/20
63,948	Palm Beach	55	Female	No		Yes	FL resident	06/03/20
63,949	Palm Beach	50	Female	No		Yes	FL resident	06/03/20
63,950	Palm Beach	40	Female	No		Yes	FL resident	06/03/20
63,951	Palm Beach	77	Female	No		Yes	FL resident	06/03/20
63,952	Palm Beach	39	Male	No		No	FL resident	06/03/20
63,953	Palm Beach	26	Female	No		No	FL resident	06/03/20
63,954	Palm Beach	60	Female	No		Yes	FL resident	06/03/20
63,955	Palm Beach	16	Male	No		Yes	FL resident	06/03/20
63,956	Palm Beach	51	Male	Unknown			FL resident	06/03/20

Coronavirus: line list of cases

Data verified as of Jun 14, 2020 at 10 AM

Data in this report are provisional and subject to change.

Case	County	Age	Gender	Travel related	Travel detail	Contact with a confirmed case	Jurisdiction	Date case counted
63,957	Palm Beach	63	Male	Unknown		Yes	FL resident	06/03/20
63,958	Palm Beach	92	Female	No			FL resident	06/03/20
63,959	Palm Beach	32	Female	No		Yes	FL resident	06/03/20
63,960	Palm Beach	46	Male	No		No	FL resident	06/03/20
63,961	Palm Beach	23	Female	No		Yes	FL resident	06/03/20
63,962	Palm Beach	62	Male	No		Yes	FL resident	06/03/20
63,963	Palm Beach	54	Female	No		No	FL resident	06/03/20
63,964	Palm Beach	55	Female	Unknown		Unknown	FL resident	06/03/20
63,965	Palm Beach	5	Female	No		Yes	FL resident	06/04/20
63,966	Palm Beach	52	Female	No		Unknown	FL resident	06/04/20
63,967	Palm Beach	15	Male	Unknown			FL resident	06/04/20
63,968	Palm Beach	53	Male	No		Yes	FL resident	06/04/20
63,969	Palm Beach	78	Female	No		Unknown	FL resident	06/04/20
63,970	Palm Beach	27	Female	No		Unknown	FL resident	06/04/20
63,971	Palm Beach	47	Female	No		Unknown	FL resident	06/04/20
63,972	Palm Beach	40	Female	No		Unknown	FL resident	06/04/20
63,973	Palm Beach	18	Male	No		Unknown	FL resident	06/04/20
63,974	Palm Beach	17	Male	No		Unknown	FL resident	06/04/20
63,975	Palm Beach	18	Male	No		Unknown	FL resident	06/04/20
63,976	Palm Beach	15	Female	No		Unknown	FL resident	06/04/20
63,977	Palm Beach	18	Male	No		Unknown	FL resident	06/04/20
63,978	Palm Beach	18	Male	No		Unknown	FL resident	06/04/20
63,979	Palm Beach	17	Male	No		Unknown	FL resident	06/04/20
63,980	Palm Beach	17	Male	No		Unknown	FL resident	06/04/20
63,981	Palm Beach	18	Male	No		Unknown	FL resident	06/04/20
63,982	Palm Beach	15	Female	No		Unknown	FL resident	06/04/20
63,983	Palm Beach	18	Male	No		Unknown	FL resident	06/04/20
63,984	Palm Beach	15	Male	No		Unknown	FL resident	06/04/20
63,985	Palm Beach	15	Male	No		Unknown	FL resident	06/04/20
63,986	Palm Beach	18	Male	Unknown		Unknown	FL resident	06/04/20
63,987	Palm Beach	17	Male	No		Unknown	FL resident	06/04/20
63,988	Palm Beach	18	Male	Unknown			FL resident	06/04/20
63,989	Palm Beach	17	Male	No		Unknown	FL resident	06/04/20
63,990	Palm Beach	17	Male	No		No	FL resident	06/04/20
63,991	Palm Beach	17	Male	No		Unknown	FL resident	06/04/20
63,992	Palm Beach	18	Male	No		Unknown	FL resident	06/04/20
63,993	Palm Beach	15	Male	No		Unknown	FL resident	06/04/20
63,994	Palm Beach	18	Male	No		Unknown	FL resident	06/04/20
63,995	Palm Beach	18	Male	No		Unknown	FL resident	06/04/20
63,996	Palm Beach	17	Male	No		Unknown	FL resident	06/04/20
63,997	Palm Beach	47	Male	No		Unknown	FL resident	06/04/20
63,998	Palm Beach	56	Female	No		Unknown	FL resident	06/04/20
63,999	Palm Beach	66	Female	No		Unknown	FL resident	06/04/20
64,000	Palm Beach	57	Male	No		Unknown	FL resident	06/04/20
64,001	Palm Beach	31	Female	No		Yes	FL resident	06/04/20
64,002	Palm Beach	6	Female	No		Yes	FL resident	06/04/20
64,003	Palm Beach	56	Female	Unknown			FL resident	06/04/20
64,004	Palm Beach	1	Unknown	Unknown			FL resident	06/04/20
64,005	Palm Beach	12	Male	No		Yes	FL resident	06/04/20
64,006	Palm Beach	39	Male	No		No	FL resident	06/04/20
64,007	Palm Beach	22	Male	No		Yes	FL resident	06/04/20
64,008	Palm Beach	31	Male	No		Yes	FL resident	06/04/20
64,009	Palm Beach	15	Male	No		Yes	FL resident	06/04/20
64,010	Palm Beach	39	Female	No		Yes	FL resident	06/04/20
64,011	Palm Beach	21	Male	No		Unknown	FL resident	06/04/20
64,012	Palm Beach	60	Female	No		No	FL resident	06/04/20
64,013	Palm Beach	67	Female	No		No	FL resident	06/04/20
64,014	Palm Beach	48	Female	Unknown			FL resident	06/04/20
64,015	Palm Beach	53	Female	No		No	FL resident	06/04/20
64,016	Palm Beach	50	Male	No		Yes	FL resident	06/04/20
64,017	Palm Beach	40	Female	Unknown			FL resident	06/04/20
64,018	Palm Beach	50	Female	Unknown		Unknown	FL resident	06/04/20

Coronavirus: line list of cases

Data verified as of Jun 14, 2020 at 10 AM

Data in this report are provisional and subject to change.

Case	County	Age	Gender	Travel related	Travel detail	Contact with a confirmed case	Jurisdiction	Date case counted
64,019	Palm Beach	57	Female	No		Yes	FL resident	06/04/20
64,020	Palm Beach	13	Female	Unknown			FL resident	06/04/20
64,021	Palm Beach	17	Female	Unknown			FL resident	06/04/20
64,022	Palm Beach	30	Female	No		No	FL resident	06/04/20
64,023	Palm Beach	63	Male	Unknown		Yes	FL resident	06/04/20
64,024	Palm Beach	44	Female	No		Yes	FL resident	06/04/20
64,025	Palm Beach	66	Female	No		Yes	FL resident	06/04/20
64,026	Palm Beach	59	Male	Unknown		Unknown	FL resident	06/04/20
64,027	Palm Beach	89	Female	No			FL resident	06/04/20
64,028	Palm Beach	46	Female	Unknown		Unknown	FL resident	06/04/20
64,029	Palm Beach	50	Female	Unknown		Unknown	FL resident	06/04/20
64,030	Palm Beach	45	Male	No		No	FL resident	06/04/20
64,031	Palm Beach	9	Female	No		Unknown	FL resident	06/04/20
64,032	Palm Beach	36	Male	Unknown		Unknown	FL resident	06/04/20
64,033	Palm Beach	61	Male	No		Yes	FL resident	06/04/20
64,034	Palm Beach	71	Male	No		Yes	FL resident	06/04/20
64,035	Palm Beach	50	Male	No		Yes	FL resident	06/04/20
64,036	Palm Beach	94	Female	No		Unknown	FL resident	06/04/20
64,037	Palm Beach	77	Female	No		Yes	FL resident	06/04/20
64,038	Palm Beach	78	Female	No		Unknown	FL resident	06/04/20
64,039	Palm Beach	86	Male	No		Unknown	FL resident	06/04/20
64,040	Palm Beach	56	Male	No		Unknown	FL resident	06/04/20
64,041	Palm Beach	22	Male	No		Yes	FL resident	06/04/20
64,042	Palm Beach	75	Female	No		Unknown	FL resident	06/04/20
64,043	Palm Beach	84	Female	No		Unknown	FL resident	06/04/20
64,044	Palm Beach	98	Female	No		Unknown	FL resident	06/04/20
64,045	Palm Beach	80	Female	No		Unknown	FL resident	06/04/20
64,046	Palm Beach	82	Female	No		Unknown	FL resident	06/04/20
64,047	Palm Beach	77	Female	No		Unknown	FL resident	06/04/20
64,048	Palm Beach	84	Female	No		Unknown	FL resident	06/04/20
64,049	Palm Beach	101	Female	No		Unknown	FL resident	06/04/20
64,050	Palm Beach	69	Male	No		Unknown	FL resident	06/04/20
64,051	Palm Beach	51	Female	No		Yes	FL resident	06/04/20
64,052	Palm Beach	45	Female	No		Yes	FL resident	06/04/20
64,053	Palm Beach	12	Male	No		Yes	FL resident	06/04/20
64,054	Palm Beach	72	Female	No		No	FL resident	06/04/20
64,055	Palm Beach	23	Female	No		No	FL resident	06/04/20
64,056	Palm Beach	27	Male	No		Yes	FL resident	06/04/20
64,057	Palm Beach	39	Female	No		Yes	FL resident	06/04/20
64,058	Palm Beach	24	Male	No		No	FL resident	06/04/20
64,059	Palm Beach	60	Male	No		Unknown	FL resident	06/04/20
64,060	Palm Beach	27	Female	No		Unknown	FL resident	06/04/20
64,061	Palm Beach	78	Female	No		Yes	FL resident	06/04/20
64,062	Palm Beach	48	Male	No		No	FL resident	06/04/20
64,063	Palm Beach	50	Male	No		No	FL resident	06/04/20
64,064	Palm Beach	31	Male	No			FL resident	06/04/20
64,065	Palm Beach	102	Female	No		No	FL resident	06/04/20
64,066	Palm Beach	51	Male	No		Unknown	FL resident	06/04/20
64,067	Palm Beach	48	Female	No		Yes	FL resident	06/04/20
64,068	Palm Beach	67	Male	No		Unknown	FL resident	06/04/20
64,069	Palm Beach	22	Female	No		Yes	FL resident	06/04/20
64,070	Palm Beach	32	Female	Unknown		Unknown	FL resident	06/04/20
64,071	Palm Beach	36	Male	No		No	FL resident	06/04/20
64,072	Palm Beach	64	Male	No		No	FL resident	06/04/20
64,073	Palm Beach	20	Female	No		No	FL resident	06/04/20
64,074	Palm Beach	58	Female	No		Yes	FL resident	06/04/20
64,075	Palm Beach	31	Male	No		Yes	FL resident	06/04/20
64,076	Palm Beach	38	Male	No		Yes	FL resident	06/04/20
64,077	Palm Beach	35	Male	No		No	FL resident	06/04/20
64,078	Palm Beach	19	Male	No		No	FL resident	06/04/20
64,079	Palm Beach	15	Female	No		Yes	FL resident	06/04/20
64,080	Palm Beach	45	Male	No		No	FL resident	06/04/20

Coronavirus: line list of cases

Data verified as of Jun 14, 2020 at 10 AM

Data in this report are provisional and subject to change.

Case	County	Age	Gender	Travel related	Travel detail	Contact with a confirmed case	Jurisdiction	Date case counted
64,081	Palm Beach	9	Female	No		Yes	FL resident	06/04/20
64,082	Palm Beach	16	Female	No		Yes	FL resident	06/04/20
64,083	Palm Beach	70	Male	No		Yes	FL resident	06/04/20
64,084	Palm Beach	35	Female	No		Yes	FL resident	06/04/20
64,085	Palm Beach	28	Male	No		No	FL resident	06/04/20
64,086	Palm Beach	36	Female	No		Yes	FL resident	06/04/20
64,087	Palm Beach	70	Female	No		No	FL resident	06/04/20
64,088	Palm Beach	86	Female	No		Yes	FL resident	06/04/20
64,089	Palm Beach	76	Female	No		Yes	FL resident	06/04/20
64,090	Palm Beach	63	Male	No		Yes	FL resident	06/04/20
64,091	Palm Beach	50	Female	No		Yes	FL resident	06/04/20
64,092	Palm Beach	59	Male	No		Yes	FL resident	06/04/20
64,093	Palm Beach	13	Male	No		Yes	FL resident	06/04/20
64,094	Palm Beach	44	Female	Unknown			FL resident	06/04/20
64,095	Palm Beach	28	Male	Unknown			FL resident	06/04/20
64,096	Palm Beach	19	Male	No		No	FL resident	06/04/20
64,097	Palm Beach	49	Female	No		Yes	FL resident	06/04/20
64,098	Palm Beach	7	Female	No		Yes	FL resident	06/04/20
64,099	Palm Beach	66	Female	No		No	FL resident	06/04/20
64,100	Palm Beach	41	Female	Unknown		No	FL resident	06/04/20
64,101	Palm Beach	54	Female	No		Yes	FL resident	06/04/20
64,102	Palm Beach	60	Male	No		Yes	FL resident	06/04/20
64,103	Palm Beach	51	Male	Unknown			FL resident	06/04/20
64,104	Palm Beach	42	Male	No		Unknown	FL resident	06/04/20
64,105	Palm Beach	41	Male	No		Unknown	FL resident	06/04/20
64,106	Palm Beach	56	Female	No		Yes	FL resident	06/04/20
64,107	Palm Beach	55	Female	No		No	FL resident	06/04/20
64,108	Palm Beach	64	Female	No		No	FL resident	06/04/20
64,109	Palm Beach	59	Female	No		Unknown	FL resident	06/04/20
64,110	Palm Beach	45	Female	No		Unknown	FL resident	06/04/20
64,111	Palm Beach	48	Female	No		Yes	FL resident	06/04/20
64,112	Palm Beach	46	Female	No		Unknown	FL resident	06/04/20
64,113	Palm Beach	41	Female	No		Yes	FL resident	06/04/20
64,114	Palm Beach	53	Female	Unknown			FL resident	06/04/20
64,115	Palm Beach	20	Male	Unknown		No	FL resident	06/04/20
64,116	Palm Beach	26	Female	Unknown			FL resident	06/04/20
64,117	Palm Beach	90	Female	No		Unknown	FL resident	06/04/20
64,118	Palm Beach	55	Male	Unknown		Yes	FL resident	06/05/20
64,119	Palm Beach	58	Male	No		Yes	FL resident	06/05/20
64,120	Palm Beach	26	Male	Unknown		Unknown	FL resident	06/05/20
64,121	Palm Beach	26	Male	No		Yes	FL resident	06/05/20
64,122	Palm Beach	35	Female	Unknown		Yes	FL resident	06/05/20
64,123	Palm Beach	41	Male	Unknown		Unknown	FL resident	06/05/20
64,124	Palm Beach	47	Male	Unknown			FL resident	06/05/20
64,125	Palm Beach	42	Male	Unknown		Yes	FL resident	06/05/20
64,126	Palm Beach	36	Female	No		Yes	FL resident	06/05/20
64,127	Palm Beach	21	Male	No		Yes	FL resident	06/05/20
64,128	Palm Beach	40	Female	No		Unknown	FL resident	06/05/20
64,129	Palm Beach	28	Female	Unknown		Yes	FL resident	06/05/20
64,130	Palm Beach	22	Male	No		No	FL resident	06/05/20
64,131	Palm Beach	70	Male	No		No	FL resident	06/05/20
64,132	Palm Beach	22	Female	No		No	FL resident	06/05/20
64,133	Palm Beach	26	Female	Unknown			FL resident	06/05/20
64,134	Palm Beach	33	Male	No		Yes	FL resident	06/05/20
64,135	Palm Beach	45	Male	Unknown		Unknown	FL resident	06/05/20
64,136	Palm Beach	73	Female	Unknown		Yes	FL resident	06/05/20
64,137	Palm Beach	49	Female	No		Unknown	FL resident	06/05/20
64,138	Palm Beach	69	Male	No		Yes	FL resident	06/05/20
64,139	Palm Beach	31	Female	No		Unknown	FL resident	06/05/20
64,140	Palm Beach	73	Female	No		No	FL resident	06/05/20
64,141	Palm Beach	88	Male	No		Yes	FL resident	06/05/20
64,142	Palm Beach	45	Female	No		Unknown	FL resident	06/05/20

Coronavirus: line list of cases

Data verified as of Jun 14, 2020 at 10 AM

Data in this report are provisional and subject to change.

Case	County	Age	Gender	Travel related	Travel detail	Contact with a confirmed case	Jurisdiction	Date case counted
64,143	Palm Beach	76	Female	No		Yes	FL resident	06/05/20
64,144	Palm Beach	47	Male	No		No	FL resident	06/05/20
64,145	Palm Beach	74	Male	Unknown		Yes	FL resident	06/05/20
64,146	Palm Beach	59	Female	Unknown		Yes	FL resident	06/05/20
64,147	Palm Beach	17	Female	Yes	FL; GA	No	FL resident	06/05/20
64,148	Palm Beach	16	Male	No		Yes	FL resident	06/05/20
64,149	Palm Beach	38	Male	No		Yes	FL resident	06/05/20
64,150	Palm Beach	22	Male	No		Yes	FL resident	06/05/20
64,151	Palm Beach	39	Female	No		Yes	FL resident	06/05/20
64,152	Palm Beach	41	Male	No		Unknown	FL resident	06/05/20
64,153	Palm Beach	15	Female	Unknown			FL resident	06/05/20
64,154	Palm Beach	41	Male	No		Yes	FL resident	06/05/20
64,155	Palm Beach	12	Male	Unknown		Yes	FL resident	06/05/20
64,156	Palm Beach	41	Male	No		Yes	FL resident	06/05/20
64,157	Palm Beach	41	Male	No		Yes	FL resident	06/05/20
64,158	Palm Beach	62	Male	No		Yes	FL resident	06/05/20
64,159	Palm Beach	52	Female	No		No	FL resident	06/05/20
64,160	Palm Beach	24	Male	Unknown			FL resident	06/05/20
64,161	Palm Beach	39	Female	No		Unknown	FL resident	06/05/20
64,162	Palm Beach	37	Female	No		Yes	FL resident	06/05/20
64,163	Palm Beach	19	Male	No		Yes	FL resident	06/05/20
64,164	Palm Beach	18	Male	No		No	FL resident	06/05/20
64,165	Palm Beach	40	Female	Unknown			FL resident	06/05/20
64,166	Palm Beach	26	Male	No		Yes	FL resident	06/05/20
64,167	Palm Beach	0	Male	No		Yes	FL resident	06/05/20
64,168	Palm Beach	24	Female	No		No	FL resident	06/05/20
64,169	Palm Beach	45	Male	No		No	FL resident	06/05/20
64,170	Palm Beach	39	Female	No		Unknown	FL resident	06/05/20
64,171	Palm Beach	76	Male	No		No	FL resident	06/05/20
64,172	Palm Beach	3	Male	No		Unknown	FL resident	06/05/20
64,173	Palm Beach	43	Male	No		No	FL resident	06/05/20
64,174	Palm Beach	37	Male	No		No	FL resident	06/05/20
64,175	Palm Beach	17	Female	No		Yes	FL resident	06/05/20
64,176	Palm Beach	12	Female	No		No	FL resident	06/05/20
64,177	Palm Beach	35	Male	No		Unknown	FL resident	06/05/20
64,178	Palm Beach	36	Male	No		No	FL resident	06/05/20
64,179	Palm Beach	55	Male	No		Yes	FL resident	06/05/20
64,180	Palm Beach	20	Male	No		No	FL resident	06/05/20
64,181	Palm Beach	36	Male	Unknown		Yes	FL resident	06/05/20
64,182	Palm Beach	62	Female	No		Yes	FL resident	06/05/20
64,183	Palm Beach	34	Male	No		Unknown	FL resident	06/05/20
64,184	Palm Beach	39	Male	No		Unknown	FL resident	06/05/20
64,185	Palm Beach	27	Female	No		No	FL resident	06/05/20
64,186	Palm Beach	82	Female	No		Yes	FL resident	06/05/20
64,187	Palm Beach	54	Female	No		No	FL resident	06/05/20
64,188	Palm Beach	31	Female	No		Yes	FL resident	06/05/20
64,189	Palm Beach	47	Male	No		Unknown	FL resident	06/05/20
64,190	Palm Beach	39	Female	No		No	FL resident	06/05/20
64,191	Palm Beach	19	Female	No		No	FL resident	06/05/20
64,192	Palm Beach	25	Female	No		Yes	FL resident	06/05/20
64,193	Palm Beach	64	Female	Unknown		Yes	FL resident	06/05/20
64,194	Palm Beach	27	Female	No		No	FL resident	06/05/20
64,195	Palm Beach	19	Female	No		Yes	FL resident	06/05/20
64,196	Palm Beach	67	Male	No		Yes	FL resident	06/05/20
64,197	Palm Beach	52	Female	No		Unknown	FL resident	06/05/20
64,198	Palm Beach	20	Female	No		Yes	FL resident	06/05/20
64,199	Palm Beach	30	Female	No		Yes	FL resident	06/05/20
64,200	Palm Beach	48	Female	No		Yes	FL resident	06/05/20
64,201	Palm Beach	73	Male	No		No	FL resident	06/05/20
64,202	Palm Beach	88	Female	No		No	FL resident	06/05/20
64,203	Palm Beach	81	Female	No		No	FL resident	06/05/20
64,204	Palm Beach	42	Female	No		Unknown	FL resident	06/05/20

Coronavirus: line list of cases

Data verified as of Jun 14, 2020 at 10 AM

Data in this report are provisional and subject to change.

Case	County	Age	Gender	Travel related	Travel detail	Contact with a confirmed case	Jurisdiction	Date case counted
64,205	Palm Beach	93	Male	No		No	FL resident	06/05/20
64,206	Palm Beach	88	Male	No		Yes	FL resident	06/05/20
64,207	Palm Beach	81	Female	No			FL resident	06/05/20
64,208	Palm Beach	27	Female	No		Unknown	FL resident	06/05/20
64,209	Palm Beach	36	Female	No		Yes	FL resident	06/05/20
64,210	Palm Beach	44	Female	No		Yes	FL resident	06/05/20
64,211	Palm Beach	51	Male	No		Yes	FL resident	06/05/20
64,212	Palm Beach	22	Male	No		Yes	FL resident	06/05/20
64,213	Palm Beach	70	Male	No		Yes	FL resident	06/05/20
64,214	Palm Beach	28	Female	No		Yes	FL resident	06/05/20
64,215	Palm Beach	26	Female	No		No	FL resident	06/05/20
64,216	Palm Beach	0	Male	No		Yes	FL resident	06/05/20
64,217	Palm Beach	61	Male	Unknown		Unknown	FL resident	06/05/20
64,218	Palm Beach	49	Male	No		Yes	FL resident	06/05/20
64,219	Palm Beach	47	Male	No		No	FL resident	06/05/20
64,220	Palm Beach	37	Male	No		Yes	FL resident	06/05/20
64,221	Palm Beach	48	Female	No		Yes	FL resident	06/05/20
64,222	Palm Beach	28	Male	No		No	FL resident	06/05/20
64,223	Palm Beach	58	Male	No		No	FL resident	06/05/20
64,224	Palm Beach	41	Female	No		Yes	FL resident	06/05/20
64,225	Palm Beach	28	Male	No		Yes	FL resident	06/05/20
64,226	Palm Beach	36	Female	No		Yes	FL resident	06/05/20
64,227	Palm Beach	55	Female	Unknown		Unknown	FL resident	06/05/20
64,228	Palm Beach	22	Female	No		No	FL resident	06/05/20
64,229	Palm Beach	34	Female	Unknown			FL resident	06/05/20
64,230	Palm Beach	33	Male	Unknown		Yes	FL resident	06/05/20
64,231	Palm Beach	25	Female	Unknown		No	FL resident	06/05/20
64,232	Palm Beach	14	Female	Unknown		No	FL resident	06/05/20
64,233	Palm Beach	32	Male	Unknown		Yes	FL resident	06/05/20
64,234	Palm Beach	51	Male	No		No	FL resident	06/05/20
64,235	Palm Beach	21	Male	No		No	FL resident	06/05/20
64,236	Palm Beach	49	Female	No		Yes	FL resident	06/05/20
64,237	Palm Beach	44	Male	No		No	FL resident	06/05/20
64,238	Palm Beach	4	Male	No		Yes	FL resident	06/05/20
64,239	Palm Beach	39	Male	Unknown			FL resident	06/05/20
64,240	Palm Beach	21	Female	Unknown		Unknown	FL resident	06/05/20
64,241	Palm Beach	59	Female	Unknown		Unknown	FL resident	06/05/20
64,242	Palm Beach	90	Female	Unknown			FL resident	06/05/20
64,243	Palm Beach	12	Male	No		Yes	FL resident	06/05/20
64,244	Palm Beach	26	Female	No		Yes	FL resident	06/05/20
64,245	Palm Beach	46	Male	No		Yes	FL resident	06/05/20
64,246	Palm Beach	56	Female	No		Unknown	FL resident	06/05/20
64,247	Palm Beach	26	Male	Unknown		Unknown	FL resident	06/05/20
64,248	Palm Beach	54	Male	Unknown			FL resident	06/05/20
64,249	Palm Beach	61	Female	No		Yes	FL resident	06/05/20
64,250	Palm Beach	20	Female	Unknown			FL resident	06/05/20
64,251	Palm Beach	48	Female	Unknown			FL resident	06/05/20
64,252	Palm Beach	70	Male	No		Yes	FL resident	06/05/20
64,253	Palm Beach	77	Male	Unknown			FL resident	06/05/20
64,254	Palm Beach	61	Female	Unknown			FL resident	06/05/20
64,255	Palm Beach	29	Male	No		Yes	FL resident	06/05/20
64,256	Palm Beach	20	Female	Unknown		Yes	FL resident	06/05/20
64,257	Palm Beach	34	Male	No		Yes	FL resident	06/05/20
64,258	Palm Beach	36	Female	No		Yes	FL resident	06/05/20
64,259	Palm Beach	49	Female	No		Yes	FL resident	06/05/20
64,260	Palm Beach	31	Male	No		No	FL resident	06/05/20
64,261	Palm Beach	33	Male	No		Yes	FL resident	06/05/20
64,262	Palm Beach	22	Female	No		No	FL resident	06/05/20
64,263	Palm Beach	29	Female	No		No	FL resident	06/05/20
64,264	Palm Beach	44	Female	Unknown		Unknown	FL resident	06/05/20
64,265	Palm Beach	90	Male	No		Unknown	FL resident	06/05/20
64,266	Palm Beach	74	Male	No		Yes	FL resident	06/05/20

Coronavirus: line list of cases

Data verified as of Jun 14, 2020 at 10 AM

Data in this report are provisional and subject to change.

Case	County	Age	Gender	Travel related	Travel detail	Contact with a confirmed case	Jurisdiction	Date case counted
64,267	Palm Beach	31	Female	Unknown			FL resident	06/05/20
64,268	Palm Beach	58	Female	Unknown		No	FL resident	06/05/20
64,269	Palm Beach	56	Female	No		Unknown	FL resident	06/05/20
64,270	Palm Beach	48	Male	Unknown		Unknown	FL resident	06/05/20
64,271	Palm Beach	19	Female	Unknown			FL resident	06/05/20
64,272	Palm Beach	36	Male	Unknown			FL resident	06/05/20
64,273	Palm Beach	51	Male	Unknown			FL resident	06/05/20
64,274	Palm Beach	36	Male	Unknown			FL resident	06/05/20
64,275	Palm Beach	91	Female	Unknown			FL resident	06/05/20
64,276	Palm Beach	84	Female	Unknown			FL resident	06/05/20
64,277	Palm Beach	75	Female	No		Unknown	FL resident	06/05/20
64,278	Palm Beach	56	Female	Unknown			FL resident	06/05/20
64,279	Palm Beach	50	Female	Unknown			FL resident	06/05/20
64,280	Palm Beach	36	Male	No		Yes	FL resident	06/05/20
64,281	Palm Beach	60	Male	Unknown			FL resident	06/05/20
64,282	Palm Beach	31	Female	No		No	FL resident	06/05/20
64,283	Palm Beach	48	Female	Unknown		No	FL resident	06/05/20
64,284	Palm Beach	32	Male	Unknown		Unknown	FL resident	06/05/20
64,285	Palm Beach	69	Male	Unknown			FL resident	06/05/20
64,286	Palm Beach	69	Female	Unknown			FL resident	06/05/20
64,287	Palm Beach	22	Male	Unknown		Unknown	FL resident	06/05/20
64,288	Palm Beach	46	Female	No		Yes	FL resident	06/05/20
64,289	Palm Beach	18	Male	No		Yes	FL resident	06/06/20
64,290	Palm Beach	34	Male	No		No	FL resident	06/06/20
64,291	Palm Beach	52	Female	Unknown			FL resident	06/06/20
64,292	Palm Beach	47	Male	No		No	FL resident	06/06/20
64,293	Palm Beach	52	Female	No		Yes	FL resident	06/06/20
64,294	Palm Beach	58	Female	No		No	FL resident	06/06/20
64,295	Palm Beach	26	Male	No		No	FL resident	06/06/20
64,296	Palm Beach	27	Female	No		Unknown	FL resident	06/06/20
64,297	Palm Beach	61	Male	No		No	FL resident	06/06/20
64,298	Palm Beach	55	Male	Unknown			FL resident	06/06/20
64,299	Palm Beach	18	Female	No		Yes	FL resident	06/06/20
64,300	Palm Beach	40	Female	Unknown			FL resident	06/06/20
64,301	Palm Beach	70	Female	No		Yes	FL resident	06/06/20
64,302	Palm Beach	53	Male	No		Yes	FL resident	06/06/20
64,303	Palm Beach	24	Female	No		Yes	FL resident	06/06/20
64,304	Palm Beach	12	Female	Yes	NC	Yes	FL resident	06/06/20
64,305	Palm Beach	7	Male	Yes	NC	Yes	FL resident	06/06/20
64,306	Palm Beach	6	Female	No		Yes	FL resident	06/06/20
64,307	Palm Beach	51	Male	No		Yes	FL resident	06/06/20
64,308	Palm Beach	42	Male	No		Yes	FL resident	06/06/20
64,309	Palm Beach	38	Male	No		No	FL resident	06/06/20
64,310	Palm Beach	68	Female	No		Yes	FL resident	06/06/20
64,311	Palm Beach	43	Female	No		No	FL resident	06/06/20
64,312	Palm Beach	22	Male	No		Yes	FL resident	06/06/20
64,313	Palm Beach	68	Male	No		No	FL resident	06/06/20
64,314	Palm Beach	50	Male	Unknown			FL resident	06/06/20
64,315	Palm Beach	44	Male	Unknown			FL resident	06/06/20
64,316	Palm Beach	47	Male	Unknown			FL resident	06/06/20
64,317	Palm Beach	69	Male	No		Yes	FL resident	06/06/20
64,318	Palm Beach	32	Male	Unknown			FL resident	06/06/20
64,319	Palm Beach	39	Male	No		No	FL resident	06/06/20
64,320	Palm Beach	41	Male	Unknown		No	FL resident	06/06/20
64,321	Palm Beach	36	Male	No		Yes	FL resident	06/06/20
64,322	Palm Beach	43	Female	Unknown			FL resident	06/06/20
64,323	Palm Beach	21	Female	No		Yes	FL resident	06/06/20
64,324	Palm Beach	34	Female	No		Yes	FL resident	06/06/20
64,325	Palm Beach	64	Female	Unknown		No	FL resident	06/06/20
64,326	Palm Beach	26	Female	Unknown			FL resident	06/06/20
64,327	Palm Beach	36	Female	Unknown		No	FL resident	06/06/20
64,328	Palm Beach	58	Female	No		Yes	FL resident	06/06/20

Coronavirus: line list of cases

Data verified as of Jun 14, 2020 at 10 AM

Data in this report are provisional and subject to change.

Case	County	Age	Gender	Travel related	Travel detail	Contact with a confirmed case	Jurisdiction	Date case counted
64,329	Palm Beach	31	Female	Yes	NC	Yes	FL resident	06/06/20
64,330	Palm Beach	36	Female	Unknown		No	FL resident	06/06/20
64,331	Palm Beach	34	Female	No		No	FL resident	06/06/20
64,332	Palm Beach	30	Female	No		Yes	FL resident	06/06/20
64,333	Palm Beach	59	Female	Yes	FL; GA	Yes	FL resident	06/06/20
64,334	Palm Beach	34	Male	No		Yes	FL resident	06/06/20
64,335	Palm Beach	25	Female	Unknown		Unknown	FL resident	06/06/20
64,336	Palm Beach	20	Female	No		No	FL resident	06/06/20
64,337	Palm Beach	51	Male	No		Yes	FL resident	06/06/20
64,338	Palm Beach	48	Female	No		Yes	FL resident	06/06/20
64,339	Palm Beach	63	Female	No		Yes	FL resident	06/06/20
64,340	Palm Beach	24	Female	No		Yes	FL resident	06/06/20
64,341	Palm Beach	30	Female	No		Yes	FL resident	06/06/20
64,342	Palm Beach	57	Female	Unknown			FL resident	06/06/20
64,343	Palm Beach	33	Female	Unknown			FL resident	06/06/20
64,344	Palm Beach	57	Female	No			FL resident	06/06/20
64,345	Palm Beach	18	Male	Unknown			FL resident	06/06/20
64,346	Palm Beach	51	Male	Unknown			FL resident	06/06/20
64,347	Palm Beach	44	Female	Unknown			FL resident	06/06/20
64,348	Palm Beach	21	Female	Unknown			FL resident	06/06/20
64,349	Palm Beach	16	Female	Unknown			FL resident	06/06/20
64,350	Palm Beach	21	Male	Unknown			FL resident	06/06/20
64,351	Palm Beach	15	Female	No		Yes	FL resident	06/06/20
64,352	Palm Beach	23	Female	Unknown			FL resident	06/06/20
64,353	Palm Beach	53	Male	Unknown			FL resident	06/06/20
64,354	Palm Beach	52	Female	Unknown			FL resident	06/06/20
64,355	Palm Beach	36	Female	No		Yes	FL resident	06/06/20
64,356	Palm Beach	17	Female	Unknown			FL resident	06/06/20
64,357	Palm Beach	29	Male	Unknown			FL resident	06/06/20
64,358	Palm Beach	70	Male	No		Yes	FL resident	06/06/20
64,359	Palm Beach	38	Male	No		Yes	FL resident	06/06/20
64,360	Palm Beach	19	Female	No		Yes	FL resident	06/06/20
64,361	Palm Beach	46	Female	No			FL resident	06/06/20
64,362	Palm Beach	42	Female	No		No	FL resident	06/06/20
64,363	Palm Beach	58	Female	No		Yes	FL resident	06/06/20
64,364	Palm Beach	24	Male	No		Yes	FL resident	06/06/20
64,365	Palm Beach	17	Female	Unknown			FL resident	06/06/20
64,366	Palm Beach	11	Female	Unknown			FL resident	06/06/20
64,367	Palm Beach	38	Male	Unknown			FL resident	06/06/20
64,368	Palm Beach	45	Male	No		Yes	FL resident	06/06/20
64,369	Palm Beach	40	Female	No		Yes	FL resident	06/06/20
64,370	Palm Beach	47	Female	No		Yes	FL resident	06/06/20
64,371	Palm Beach	23	Male	Yes	GA	No	FL resident	06/06/20
64,372	Palm Beach	34	Male	No		Yes	FL resident	06/06/20
64,373	Palm Beach	40	Female	No		Yes	FL resident	06/06/20
64,374	Palm Beach	58	Female	No		Yes	FL resident	06/06/20
64,375	Palm Beach	53	Female	No		No	FL resident	06/06/20
64,376	Palm Beach	59	Female	No		No	FL resident	06/06/20
64,377	Palm Beach	19	Male	Unknown		Unknown	FL resident	06/06/20
64,378	Palm Beach	32	Male	No		Yes	FL resident	06/06/20
64,379	Palm Beach	27	Female	No		Yes	FL resident	06/06/20
64,380	Palm Beach	28	Female	No		Yes	FL resident	06/06/20
64,381	Palm Beach	35	Male	No		Yes	FL resident	06/06/20
64,382	Palm Beach	62	Female	No		Yes	FL resident	06/06/20
64,383	Palm Beach	61	Male	No		No	FL resident	06/06/20
64,384	Palm Beach	58	Female	Unknown			FL resident	06/06/20
64,385	Palm Beach	83	Male	No			FL resident	06/06/20
64,386	Palm Beach	81	Female	Unknown			FL resident	06/06/20
64,387	Palm Beach	30	Female	No		Yes	FL resident	06/06/20
64,388	Palm Beach	20	Female	No		No	FL resident	06/06/20
64,389	Palm Beach	46	Female	No		Yes	FL resident	06/06/20
64,390	Palm Beach	28	Male	Unknown			FL resident	06/06/20

Coronavirus: line list of cases

Data verified as of Jun 14, 2020 at 10 AM

Data in this report are provisional and subject to change.

Case	County	Age	Gender	Travel related	Travel detail	Contact with a confirmed case	Jurisdiction	Date case counted
64,391	Palm Beach	19	Male	No		No	FL resident	06/06/20
64,392	Palm Beach	64	Male	No		No	FL resident	06/06/20
64,393	Palm Beach	83	Female	No		No	FL resident	06/06/20
64,394	Palm Beach	91	Female	Unknown		Unknown	FL resident	06/06/20
64,395	Palm Beach	18	Male	No		No	FL resident	06/06/20
64,396	Palm Beach	24	Female	Unknown			FL resident	06/06/20
64,397	Palm Beach	22	Male	No		No	FL resident	06/06/20
64,398	Palm Beach	19	Female	No		Yes	FL resident	06/06/20
64,399	Palm Beach	61	Male	No		Yes	FL resident	06/06/20
64,400	Palm Beach	50	Female	No		Yes	FL resident	06/06/20
64,401	Palm Beach	29	Female	No		Yes	FL resident	06/06/20
64,402	Palm Beach	32	Female	No		Yes	FL resident	06/06/20
64,403	Palm Beach	48	Male	No		No	FL resident	06/06/20
64,404	Palm Beach	33	Female	No		Yes	FL resident	06/06/20
64,405	Palm Beach	25	Female	Unknown		Yes	FL resident	06/06/20
64,406	Palm Beach	7	Female	No		Yes	FL resident	06/06/20
64,407	Palm Beach	58	Male	No		No	FL resident	06/06/20
64,408	Palm Beach	5	Male	No		Yes	FL resident	06/06/20
64,409	Palm Beach	67	Female	No		No	FL resident	06/06/20
64,410	Palm Beach	63	Male	No		Yes	FL resident	06/06/20
64,411	Palm Beach	60	Female	Unknown			FL resident	06/06/20
64,412	Palm Beach	83	Female	No		Unknown	FL resident	06/06/20
64,413	Palm Beach	50	Female	Unknown		No	FL resident	06/06/20
64,414	Palm Beach	71	Female	No		No	FL resident	06/06/20
64,415	Palm Beach	69	Female	No		Yes	FL resident	06/06/20
64,416	Palm Beach	48	Male	No		Yes	FL resident	06/06/20
64,417	Palm Beach	47	Male	Unknown		Unknown	FL resident	06/06/20
64,418	Palm Beach	25	Male	No		No	FL resident	06/06/20
64,419	Palm Beach	22	Male	No		Yes	FL resident	06/06/20
64,420	Palm Beach	39	Male	No		No	FL resident	06/06/20
64,421	Palm Beach	14	Female	Unknown			FL resident	06/06/20
64,422	Palm Beach	39	Male	No		Yes	FL resident	06/06/20
64,423	Palm Beach	31	Female	Unknown			FL resident	06/06/20
64,424	Palm Beach	57	Male	Unknown			FL resident	06/06/20
64,425	Palm Beach	37	Female	Unknown			FL resident	06/06/20
64,426	Palm Beach	34	Female	No		Yes	FL resident	06/06/20
64,427	Palm Beach	52	Female	No		Unknown	FL resident	06/06/20
64,428	Palm Beach	51	Female	No		No	FL resident	06/06/20
64,429	Palm Beach	55	Female	No		Yes	FL resident	06/06/20
64,430	Palm Beach	98	Male	No		Unknown	FL resident	06/06/20
64,431	Palm Beach	22	Male	Unknown			FL resident	06/06/20
64,432	Palm Beach	48	Female	Unknown			FL resident	06/06/20
64,433	Palm Beach	47	Male	No		No	FL resident	06/06/20
64,434	Palm Beach	34	Female	Unknown		Yes	FL resident	06/06/20
64,435	Palm Beach	45	Male	No		No	FL resident	06/06/20
64,436	Palm Beach	57	Male	No		Yes	FL resident	06/06/20
64,437	Palm Beach	58	Male	No		Yes	FL resident	06/06/20
64,438	Palm Beach	59	Male	Unknown			FL resident	06/06/20
64,439	Palm Beach	57	Male	No		Yes	FL resident	06/06/20
64,440	Palm Beach	49	Female	No		Yes	FL resident	06/06/20
64,441	Palm Beach	32	Female	Unknown			FL resident	06/06/20
64,442	Palm Beach	52	Male	No		Yes	FL resident	06/06/20
64,443	Palm Beach	19	Female	No		No	FL resident	06/06/20
64,444	Palm Beach	55	Female	Unknown			FL resident	06/06/20
64,445	Palm Beach	38	Female	No		No	FL resident	06/06/20
64,446	Palm Beach	48	Female	Unknown			FL resident	06/06/20
64,447	Palm Beach	42	Male	No		Yes	FL resident	06/06/20
64,448	Palm Beach	60	Male	No		No	FL resident	06/06/20
64,449	Palm Beach	55	Female	No		Yes	FL resident	06/06/20
64,450	Palm Beach	44	Female	Unknown		Yes	FL resident	06/06/20
64,451	Palm Beach	65	Female	No		Yes	FL resident	06/06/20
64,452	Palm Beach	23	Female	No		Yes	FL resident	06/06/20

Coronavirus: line list of cases

Data verified as of Jun 14, 2020 at 10 AM

Data in this report are provisional and subject to change.

Case	County	Age	Gender	Travel related	Travel detail	Contact with a confirmed case	Jurisdiction	Date case counted
64,453	Palm Beach	29	Female	Unknown			FL resident	06/06/20
64,454	Palm Beach	63	Male	No		No	FL resident	06/06/20
64,455	Palm Beach	20	Female	No		Yes	FL resident	06/06/20
64,456	Palm Beach	31	Female	No		Yes	FL resident	06/06/20
64,457	Palm Beach	50	Female	No		Yes	FL resident	06/06/20
64,458	Palm Beach	57	Female	No		Yes	FL resident	06/06/20
64,459	Palm Beach	53	Male	No		No	FL resident	06/06/20
64,460	Palm Beach	52	Female	No		Yes	FL resident	06/06/20
64,461	Palm Beach	31	Male	No		Yes	FL resident	06/06/20
64,462	Palm Beach	47	Female	No		Yes	FL resident	06/06/20
64,463	Palm Beach	31	Female	Unknown		Unknown	FL resident	06/06/20
64,464	Palm Beach	79	Female	No		Yes	FL resident	06/06/20
64,465	Palm Beach	66	Female	No		Yes	FL resident	06/06/20
64,466	Palm Beach	35	Male	No		Yes	FL resident	06/06/20
64,467	Palm Beach	19	Female	Unknown		Yes	FL resident	06/06/20
64,468	Palm Beach	29	Female	Unknown			FL resident	06/06/20
64,469	Palm Beach	76	Female	Unknown			FL resident	06/06/20
64,470	Palm Beach	50	Female	Unknown			FL resident	06/06/20
64,471	Palm Beach	68	Female	Unknown			FL resident	06/06/20
64,472	Palm Beach	32	Female	Unknown			FL resident	06/06/20
64,473	Palm Beach	33	Female	Unknown			FL resident	06/06/20
64,474	Palm Beach	28	Male	Unknown			FL resident	06/06/20
64,475	Palm Beach	27	Male	Unknown			FL resident	06/06/20
64,476	Palm Beach	60	Male	Unknown			FL resident	06/06/20
64,477	Palm Beach	58	Male	Unknown			FL resident	06/06/20
64,478	Palm Beach	87	Male	Unknown			FL resident	06/06/20
64,479	Palm Beach	29	Female	Unknown			FL resident	06/06/20
64,480	Palm Beach	52	Female	Unknown			FL resident	06/06/20
64,481	Palm Beach	77	Female	Unknown			FL resident	06/06/20
64,482	Palm Beach	27	Male	Unknown			FL resident	06/06/20
64,483	Palm Beach	43	Female	Unknown			FL resident	06/06/20
64,484	Palm Beach	37	Female	Unknown			FL resident	06/06/20
64,485	Palm Beach	67	Male	No		Unknown	FL resident	06/06/20
64,486	Palm Beach	48	Female	No		Yes	FL resident	06/06/20
64,487	Palm Beach	7	Female	Unknown			FL resident	06/06/20
64,488	Palm Beach	60	Male	No		Yes	FL resident	06/06/20
64,489	Palm Beach	26	Male	No		Yes	FL resident	06/06/20
64,490	Palm Beach	43	Female	No		Unknown	FL resident	06/06/20
64,491	Palm Beach	0	Female	Unknown			FL resident	06/06/20
64,492	Palm Beach	37	Female	Unknown			FL resident	06/06/20
64,493	Palm Beach	27	Female	Unknown			FL resident	06/06/20
64,494	Palm Beach	25	Female	Unknown		Yes	FL resident	06/06/20
64,495	Palm Beach	27	Male	No		Yes	FL resident	06/06/20
64,496	Palm Beach	46	Female	Unknown			FL resident	06/06/20
64,497	Palm Beach	25	Female	Unknown			FL resident	06/06/20
64,498	Palm Beach	24	Male	No		Yes	FL resident	06/06/20
64,499	Palm Beach	49	Female	Unknown			FL resident	06/06/20
64,500	Palm Beach	51	Male	Unknown		Yes	FL resident	06/06/20
64,501	Palm Beach	80	Female	No		Yes	FL resident	06/06/20
64,502	Palm Beach	86	Female	No		Yes	FL resident	06/06/20
64,503	Palm Beach	55	Male	Unknown			FL resident	06/06/20
64,504	Palm Beach	47	Female	No		Yes	FL resident	06/06/20
64,505	Palm Beach	33	Male	Unknown			FL resident	06/06/20
64,506	Palm Beach	33	Female	Unknown			FL resident	06/06/20
64,507	Palm Beach	41	Female	No		Yes	FL resident	06/06/20
64,508	Palm Beach	21	Male	Unknown			FL resident	06/06/20
64,509	Palm Beach	29	Female	Unknown		Yes	FL resident	06/06/20
64,510	Palm Beach	77	Male	Yes	FL; UNKNOWN	Yes	FL resident	06/06/20
64,511	Palm Beach	54	Male	Unknown			FL resident	06/06/20
64,512	Palm Beach	66	Female	No		No	FL resident	06/06/20
64,513	Palm Beach	32	Male	No		Yes	FL resident	06/06/20
64,514	Palm Beach	35	Male	No		Yes	FL resident	06/06/20

Coronavirus: line list of cases

Data verified as of Jun 14, 2020 at 10 AM

Data in this report are provisional and subject to change.

Case	County	Age	Gender	Travel related	Travel detail	Contact with a confirmed case	Jurisdiction	Date case counted
64,515	Palm Beach	39	Male	Unknown			FL resident	06/06/20
64,516	Palm Beach	24	Male	No		Yes	FL resident	06/06/20
64,517	Palm Beach	52	Female	Unknown			FL resident	06/06/20
64,518	Palm Beach	18	Female	No		Yes	FL resident	06/06/20
64,519	Palm Beach	56	Female	Unknown			FL resident	06/06/20
64,520	Palm Beach	86	Male	No		Yes	FL resident	06/06/20
64,521	Palm Beach	22	Female	Unknown			FL resident	06/06/20
64,522	Palm Beach	26	Female	Yes	FL; GA	No	FL resident	06/06/20
64,523	Palm Beach	32	Female	Unknown			FL resident	06/06/20
64,524	Palm Beach	62	Male	Unknown			FL resident	06/06/20
64,525	Palm Beach	46	Male	Unknown			FL resident	06/06/20
64,526	Palm Beach	87	Male	Unknown			FL resident	06/06/20
64,527	Palm Beach	67	Female	Unknown			FL resident	06/06/20
64,528	Palm Beach	43	Male	Unknown			FL resident	06/06/20
64,529	Palm Beach	47	Male	Unknown		Unknown	FL resident	06/07/20
64,530	Palm Beach	65	Female	No		Unknown	FL resident	06/07/20
64,531	Palm Beach	85	Female	No		Unknown	FL resident	06/07/20
64,532	Palm Beach	14	Female	No		Yes	FL resident	06/07/20
64,533	Palm Beach	66	Female	No		No	FL resident	06/07/20
64,534	Palm Beach	49	Male	No		No	FL resident	06/07/20
64,535	Palm Beach	36	Female	No		No	FL resident	06/07/20
64,536	Palm Beach	32	Male	No		Yes	FL resident	06/07/20
64,537	Palm Beach	53	Male	No		No	FL resident	06/07/20
64,538	Palm Beach	22	Male	No		No	FL resident	06/07/20
64,539	Palm Beach	24	Male	No		No	FL resident	06/07/20
64,540	Palm Beach	48	Male	No		No	FL resident	06/07/20
64,541	Palm Beach	47	Male	No		Yes	FL resident	06/07/20
64,542	Palm Beach	52	Female	No		Yes	FL resident	06/07/20
64,543	Palm Beach	73	Male	No		No	FL resident	06/07/20
64,544	Palm Beach	26	Female	No		Yes	FL resident	06/07/20
64,545	Palm Beach	34	Female	No		Yes	FL resident	06/07/20
64,546	Palm Beach	49	Female	No		No	FL resident	06/07/20
64,547	Palm Beach	27	Female	No		Yes	FL resident	06/07/20
64,548	Palm Beach	21	Female	No		Yes	FL resident	06/07/20
64,549	Palm Beach	25	Female	No		Unknown	FL resident	06/07/20
64,550	Palm Beach	25	Female	Unknown			FL resident	06/07/20
64,551	Palm Beach	32	Male	Unknown			FL resident	06/07/20
64,552	Palm Beach	25	Male	Unknown		Yes	FL resident	06/07/20
64,553	Palm Beach	18	Female	Unknown		Yes	FL resident	06/07/20
64,554	Palm Beach	77	Female	Unknown		Yes	FL resident	06/07/20
64,555	Palm Beach	59	Female	No		Yes	FL resident	06/07/20
64,556	Palm Beach	76	Male	No		Unknown	FL resident	06/07/20
64,557	Palm Beach	19	Male	No		Yes	FL resident	06/07/20
64,558	Palm Beach	81	Female	No		Yes	FL resident	06/07/20
64,559	Palm Beach	91	Female	No		Yes	FL resident	06/07/20
64,560	Palm Beach	76	Male	No		Yes	FL resident	06/07/20
64,561	Palm Beach	53	Female	No		Yes	FL resident	06/07/20
64,562	Palm Beach	30	Male	Unknown			FL resident	06/07/20
64,563	Palm Beach	26	Female	No		No	FL resident	06/07/20
64,564	Palm Beach	59	Male	Unknown			FL resident	06/07/20
64,565	Palm Beach	41	Male	Unknown			FL resident	06/07/20
64,566	Palm Beach	51	Male	No		No	FL resident	06/07/20
64,567	Palm Beach	70	Female	No		No	FL resident	06/07/20
64,568	Palm Beach	23	Female	Unknown			FL resident	06/07/20
64,569	Palm Beach	29	Male	Unknown			FL resident	06/07/20
64,570	Palm Beach	42	Male	No		Yes	FL resident	06/07/20
64,571	Palm Beach	51	Female	No		Yes	FL resident	06/07/20
64,572	Palm Beach	59	Male	No		Yes	FL resident	06/07/20
64,573	Palm Beach	81	Male	No		No	FL resident	06/07/20
64,574	Palm Beach	85	Female	No		Yes	FL resident	06/07/20
64,575	Palm Beach	23	Female	No		No	FL resident	06/07/20
64,576	Palm Beach	48	Female	No		Unknown	FL resident	06/07/20

Coronavirus: line list of cases

Data verified as of Jun 14, 2020 at 10 AM

Data in this report are provisional and subject to change.

Case	County	Age	Gender	Travel related	Travel detail	Contact with a confirmed case	Jurisdiction	Date case counted
64,577	Palm Beach	32	Male	Unknown			FL resident	06/07/20
64,578	Palm Beach	62	Male	No		No	FL resident	06/07/20
64,579	Palm Beach	20	Female	No		No	FL resident	06/07/20
64,580	Palm Beach	74	Female	Unknown		Unknown	FL resident	06/07/20
64,581	Palm Beach	1	Male	No		No	FL resident	06/07/20
64,582	Palm Beach	37	Female	No		Yes	FL resident	06/07/20
64,583	Palm Beach	66	Female	No		Yes	FL resident	06/07/20
64,584	Palm Beach	47	Female	No		No	FL resident	06/07/20
64,585	Palm Beach	54	Male	No		Yes	FL resident	06/07/20
64,586	Palm Beach	45	Female	No		No	FL resident	06/07/20
64,587	Palm Beach	58	Male	No		Yes	FL resident	06/07/20
64,588	Palm Beach	44	Male	No		No	FL resident	06/07/20
64,589	Palm Beach	25	Female	No		Yes	FL resident	06/07/20
64,590	Palm Beach	41	Male	Unknown			FL resident	06/07/20
64,591	Palm Beach	28	Male	No		No	FL resident	06/07/20
64,592	Palm Beach	57	Male	No		No	FL resident	06/07/20
64,593	Palm Beach	23	Female	No		No	FL resident	06/07/20
64,594	Palm Beach	24	Female	No		No	FL resident	06/07/20
64,595	Palm Beach	34	Male	No		No	FL resident	06/07/20
64,596	Palm Beach	33	Male	No		No	FL resident	06/07/20
64,597	Palm Beach	29	Female	Unknown			FL resident	06/07/20
64,598	Palm Beach	19	Male	No		Yes	FL resident	06/07/20
64,599	Palm Beach	22	Male	No		Yes	FL resident	06/07/20
64,600	Palm Beach	47	Male	No		Unknown	FL resident	06/07/20
64,601	Palm Beach	38	Female	No		Unknown	FL resident	06/07/20
64,602	Palm Beach	76	Male	No		Unknown	FL resident	06/07/20
64,603	Palm Beach	33	Female	No		Unknown	FL resident	06/07/20
64,604	Palm Beach	96	Male	No		No	FL resident	06/07/20
64,605	Palm Beach	35	Male	No		Unknown	FL resident	06/07/20
64,606	Palm Beach	74	Female	No		Yes	FL resident	06/07/20
64,607	Palm Beach	33	Male	No		Unknown	FL resident	06/07/20
64,608	Palm Beach	49	Female	No		Unknown	FL resident	06/07/20
64,609	Palm Beach	35	Female	No		Unknown	FL resident	06/07/20
64,610	Palm Beach	63	Male	No		Yes	FL resident	06/07/20
64,611	Palm Beach	64	Female	No		Yes	FL resident	06/07/20
64,612	Palm Beach	28	Male	No		Yes	FL resident	06/07/20
64,613	Palm Beach	29	Male	No		Unknown	FL resident	06/07/20
64,614	Palm Beach	40	Male	No		Yes	FL resident	06/07/20
64,615	Palm Beach	8	Male	No		No	FL resident	06/07/20
64,616	Palm Beach	65	Male	No		No	FL resident	06/07/20
64,617	Palm Beach	24	Female	No		Unknown	FL resident	06/07/20
64,618	Palm Beach	58	Female	No			FL resident	06/07/20
64,619	Palm Beach	32	Female	No		Yes	FL resident	06/07/20
64,620	Palm Beach	27	Female	No		Yes	FL resident	06/07/20
64,621	Palm Beach	23	Male	No		Yes	FL resident	06/07/20
64,622	Palm Beach	57	Female	No		Yes	FL resident	06/07/20
64,623	Palm Beach	18	Male	Unknown			FL resident	06/07/20
64,624	Palm Beach	24	Male	No		No	FL resident	06/07/20
64,625	Palm Beach	26	Male	No		No	FL resident	06/07/20
64,626	Palm Beach	67	Male	No		No	FL resident	06/07/20
64,627	Palm Beach	32	Male	No		No	FL resident	06/07/20
64,628	Palm Beach	26	Female	No		Yes	FL resident	06/07/20
64,629	Palm Beach	37	Male	No		Yes	FL resident	06/07/20
64,630	Palm Beach	55	Male	No		Yes	FL resident	06/07/20
64,631	Palm Beach	63	Female	No		Yes	FL resident	06/07/20
64,632	Palm Beach	63	Male	No		Yes	FL resident	06/07/20
64,633	Palm Beach	22	Female	No		Yes	FL resident	06/07/20
64,634	Palm Beach	33	Female	No		No	FL resident	06/07/20
64,635	Palm Beach	53	Male	No		No	FL resident	06/07/20
64,636	Palm Beach	24	Female	No		No	FL resident	06/07/20
64,637	Palm Beach	63	Female	No		Yes	FL resident	06/07/20
64,638	Palm Beach	29	Female	Unknown			FL resident	06/07/20

Coronavirus: line list of cases

Data verified as of Jun 14, 2020 at 10 AM

Data in this report are provisional and subject to change.

Case	County	Age	Gender	Travel related	Travel detail	Contact with a confirmed case	Jurisdiction	Date case counted
64,639	Palm Beach	51	Male	No		Yes	FL resident	06/07/20
64,640	Palm Beach	79	Female	No		Yes	FL resident	06/07/20
64,641	Palm Beach	10	Female	No		Yes	FL resident	06/07/20
64,642	Palm Beach	49	Female	No		No	FL resident	06/08/20
64,643	Palm Beach	52	Male	No		No	FL resident	06/08/20
64,644	Palm Beach	49	Male	Unknown			FL resident	06/08/20
64,645	Palm Beach	46	Male	No		Yes	FL resident	06/08/20
64,646	Palm Beach	74	Male	No		Unknown	FL resident	06/08/20
64,647	Palm Beach	19	Female	Unknown			FL resident	06/08/20
64,648	Palm Beach	64	Female	No		Yes	FL resident	06/08/20
64,649	Palm Beach	92	Male	No		Yes	FL resident	06/08/20
64,650	Palm Beach	50	Male	No		No	FL resident	06/08/20
64,651	Palm Beach	50	Male	No		Unknown	FL resident	06/08/20
64,652	Palm Beach	47	Male	Unknown			FL resident	06/08/20
64,653	Palm Beach	47	Male	No		Unknown	FL resident	06/08/20
64,654	Palm Beach	0	Female	No		Yes	FL resident	06/08/20
64,655	Palm Beach	55	Female	No		Unknown	FL resident	06/08/20
64,656	Palm Beach	13	Female	No		Yes	FL resident	06/08/20
64,657	Palm Beach	45	Male	Unknown		Unknown	FL resident	06/08/20
64,658	Palm Beach	59	Male	Unknown			FL resident	06/08/20
64,659	Palm Beach	82	Female	No		Unknown	FL resident	06/08/20
64,660	Palm Beach	30	Male	No		Unknown	FL resident	06/08/20
64,661	Palm Beach	40	Female	No		Unknown	FL resident	06/08/20
64,662	Palm Beach	80	Female	No			FL resident	06/08/20
64,663	Palm Beach	46	Female	No		Unknown	FL resident	06/08/20
64,664	Palm Beach	28	Male	Yes	GA	Unknown	FL resident	06/08/20
64,665	Palm Beach	30	Female	Unknown		Unknown	FL resident	06/08/20
64,666	Palm Beach	86	Male	No		Yes	FL resident	06/08/20
64,667	Palm Beach	55	Male	No		Yes	FL resident	06/08/20
64,668	Palm Beach	57	Female	No		Yes	FL resident	06/08/20
64,669	Palm Beach	46	Male	No		Yes	FL resident	06/08/20
64,670	Palm Beach	58	Female	No		Unknown	FL resident	06/08/20
64,671	Palm Beach	40	Male	No		Unknown	FL resident	06/08/20
64,672	Palm Beach	59	Female	No		Unknown	FL resident	06/08/20
64,673	Palm Beach	60	Male	Unknown			FL resident	06/08/20
64,674	Palm Beach	6	Female	Unknown			FL resident	06/08/20
64,675	Palm Beach	31	Female	No		Yes	FL resident	06/08/20
64,676	Palm Beach	67	Female	No		No	FL resident	06/08/20
64,677	Palm Beach	13	Male	No		Yes	FL resident	06/08/20
64,678	Palm Beach	14	Female	Unknown			FL resident	06/08/20
64,679	Palm Beach	19	Male	Unknown			FL resident	06/08/20
64,680	Palm Beach	32	Male	No		Yes	FL resident	06/08/20
64,681	Palm Beach	12	Female	Yes	TX	No	FL resident	06/08/20
64,682	Palm Beach	30	Female	No		No	FL resident	06/08/20
64,683	Palm Beach	57	Male	No		Yes	FL resident	06/08/20
64,684	Palm Beach	64	Male	Unknown			FL resident	06/08/20
64,685	Palm Beach	96	Female	Unknown			FL resident	06/08/20
64,686	Palm Beach	5	Female	Unknown			FL resident	06/08/20
64,687	Palm Beach	20	Female	Unknown		No	FL resident	06/08/20
64,688	Palm Beach	29	Male	No		Yes	FL resident	06/08/20
64,689	Palm Beach	22	Male	No		No	FL resident	06/08/20
64,690	Palm Beach	57	Female	No		Yes	FL resident	06/08/20
64,691	Palm Beach	5	Female	Unknown		Yes	FL resident	06/08/20
64,692	Palm Beach	50	Male	No		Yes	FL resident	06/08/20
64,693	Palm Beach	2	Female	No		Yes	FL resident	06/08/20
64,694	Palm Beach	40	Male	Unknown		Unknown	FL resident	06/08/20
64,695	Palm Beach	30	Female	No		Yes	FL resident	06/08/20
64,696	Palm Beach	36	Male	Unknown		Unknown	FL resident	06/08/20
64,697	Palm Beach	92	Female	No		Yes	FL resident	06/08/20
64,698	Palm Beach	0	Male	No		Yes	FL resident	06/08/20
64,699	Palm Beach	45	Female	No			FL resident	06/08/20
64,700	Palm Beach	36	Female	No		Yes	FL resident	06/08/20

Coronavirus: line list of cases

Data verified as of Jun 14, 2020 at 10 AM

Data in this report are provisional and subject to change.

Case	County	Age	Gender	Travel related	Travel detail	Contact with a confirmed case	Jurisdiction	Date case counted
64,701	Palm Beach	49	Male	No		No	FL resident	06/08/20
64,702	Palm Beach	36	Female	No		No	FL resident	06/08/20
64,703	Palm Beach	92	Female	No		No	FL resident	06/08/20
64,704	Palm Beach	62	Male	No		No	FL resident	06/08/20
64,705	Palm Beach	93	Female	No		No	FL resident	06/08/20
64,706	Palm Beach	77	Female	No		No	FL resident	06/08/20
64,707	Palm Beach	52	Female	No		No	FL resident	06/08/20
64,708	Palm Beach	49	Male	Yes	FL; GA	Yes	FL resident	06/08/20
64,709	Palm Beach	29	Male	No		No	FL resident	06/08/20
64,710	Palm Beach	24	Female	No		Yes	FL resident	06/08/20
64,711	Palm Beach	52	Female	No		Yes	FL resident	06/08/20
64,712	Palm Beach	57	Male	Unknown		Yes	FL resident	06/08/20
64,713	Palm Beach	25	Female	No		No	FL resident	06/08/20
64,714	Palm Beach	75	Male	No		Yes	FL resident	06/08/20
64,715	Palm Beach	30	Female	No		Yes	FL resident	06/08/20
64,716	Palm Beach	57	Male	No		Yes	FL resident	06/08/20
64,717	Palm Beach	56	Male	Unknown			FL resident	06/08/20
64,718	Palm Beach	14	Female	No		Yes	FL resident	06/08/20
64,719	Palm Beach	68	Male	No			FL resident	06/08/20
64,720	Palm Beach	67	Male	No		No	FL resident	06/08/20
64,721	Palm Beach	60	Male	No		Yes	FL resident	06/08/20
64,722	Palm Beach	28	Female	No		No	FL resident	06/08/20
64,723	Palm Beach	24	Female	No		Yes	FL resident	06/08/20
64,724	Palm Beach	71	Male	Unknown			FL resident	06/08/20
64,725	Palm Beach	26	Female	No		Yes	FL resident	06/08/20
64,726	Palm Beach	43	Female	Unknown			FL resident	06/08/20
64,727	Palm Beach	5	Male	No		Yes	FL resident	06/08/20
64,728	Palm Beach	25	Male	No		Yes	FL resident	06/08/20
64,729	Palm Beach	19	Male	No		No	FL resident	06/08/20
64,730	Palm Beach	1	Male	Unknown		Unknown	FL resident	06/08/20
64,731	Palm Beach	28	Male	No		Yes	FL resident	06/08/20
64,732	Palm Beach	65	Female	No		No	FL resident	06/08/20
64,733	Palm Beach	24	Female	No		Yes	FL resident	06/08/20
64,734	Palm Beach	40	Female	Unknown		Unknown	FL resident	06/08/20
64,735	Palm Beach	16	Male	No		Yes	FL resident	06/08/20
64,736	Palm Beach	22	Male	No		No	FL resident	06/08/20
64,737	Palm Beach	25	Male	No		No	FL resident	06/08/20
64,738	Palm Beach	84	Female	Unknown		Unknown	FL resident	06/08/20
64,739	Palm Beach	25	Male	No		No	FL resident	06/08/20
64,740	Palm Beach	34	Female	No		Yes	FL resident	06/08/20
64,741	Palm Beach	47	Female	No		No	FL resident	06/08/20
64,742	Palm Beach	33	Female	Unknown		Yes	FL resident	06/08/20
64,743	Palm Beach	46	Female	No		No	FL resident	06/08/20
64,744	Palm Beach	34	Female	Yes	FL; NC	Unknown	FL resident	06/08/20
64,745	Palm Beach	27	Female	No		Yes	FL resident	06/08/20
64,746	Palm Beach	20	Male	Unknown		Unknown	FL resident	06/08/20
64,747	Palm Beach	65	Female	No		No	FL resident	06/08/20
64,748	Palm Beach	36	Female	No		No	FL resident	06/08/20
64,749	Palm Beach	23	Male	No		No	FL resident	06/08/20
64,750	Palm Beach	37	Male	No		No	FL resident	06/08/20
64,751	Palm Beach	21	Male	Unknown		Unknown	FL resident	06/08/20
64,752	Palm Beach	17	Male	Unknown		Unknown	FL resident	06/08/20
64,753	Palm Beach	79	Male	No		No	FL resident	06/08/20
64,754	Palm Beach	16	Female	Unknown		Unknown	FL resident	06/08/20
64,755	Palm Beach	22	Male	Unknown		Yes	FL resident	06/08/20
64,756	Palm Beach	20	Male	No		No	FL resident	06/08/20
64,757	Palm Beach	26	Male	Unknown		Unknown	FL resident	06/08/20
64,758	Palm Beach	37	Female	Unknown		Unknown	FL resident	06/08/20
64,759	Palm Beach	9	Male	No		Yes	FL resident	06/08/20
64,760	Palm Beach	47	Male	No		Unknown	FL resident	06/08/20
64,761	Palm Beach	22	Female	No		Yes	FL resident	06/08/20
64,762	Palm Beach	13	Male	No		Yes	FL resident	06/08/20

Coronavirus: line list of cases

Data verified as of Jun 14, 2020 at 10 AM

Data in this report are provisional and subject to change.

Case	County	Age	Gender	Travel related	Travel detail	Contact with a confirmed case	Jurisdiction	Date case counted
64,763	Palm Beach	87	Male	No		Unknown	FL resident	06/08/20
64,764	Palm Beach	57	Female	No		Yes	FL resident	06/08/20
64,765	Palm Beach	55	Female	No		Yes	FL resident	06/08/20
64,766	Palm Beach	33	Female	No		Yes	FL resident	06/08/20
64,767	Palm Beach	55	Male	Unknown			FL resident	06/08/20
64,768	Palm Beach	24	Female	No		No	FL resident	06/08/20
64,769	Palm Beach	47	Female	Unknown		Yes	FL resident	06/08/20
64,770	Palm Beach	54	Male	No		Yes	FL resident	06/08/20
64,771	Palm Beach	50	Male	Unknown			FL resident	06/08/20
64,772	Palm Beach	18	Female	Unknown			FL resident	06/08/20
64,773	Palm Beach	34	Female	Unknown			FL resident	06/08/20
64,774	Palm Beach	16	Female	Unknown		Yes	FL resident	06/08/20
64,775	Palm Beach	21	Male	Unknown			FL resident	06/08/20
64,776	Palm Beach	57	Female	Unknown			FL resident	06/08/20
64,777	Palm Beach	29	Female	No		No	FL resident	06/08/20
64,778	Palm Beach	55	Male	No		Yes	FL resident	06/08/20
64,779	Palm Beach	12	Male	No		Unknown	FL resident	06/08/20
64,780	Palm Beach	51	Female	No		Yes	FL resident	06/08/20
64,781	Palm Beach	53	Female	No			FL resident	06/08/20
64,782	Palm Beach	25	Female	No		No	FL resident	06/08/20
64,783	Palm Beach	19	Male	Yes	FL; VA	No	FL resident	06/08/20
64,784	Palm Beach	58	Female	No			FL resident	06/08/20
64,785	Palm Beach	55	Female	No		Yes	FL resident	06/08/20
64,786	Palm Beach	33	Male	No			FL resident	06/08/20
64,787	Palm Beach	39	Male	No		Yes	FL resident	06/08/20
64,788	Palm Beach	19	Male	No		Yes	FL resident	06/08/20
64,789	Palm Beach	49	Male	No		Unknown	FL resident	06/08/20
64,790	Palm Beach	76	Male	No		Yes	FL resident	06/08/20
64,791	Palm Beach	57	Female	No		Yes	FL resident	06/08/20
64,792	Palm Beach	57	Male	No		Yes	FL resident	06/08/20
64,793	Palm Beach	37	Female	No		Yes	FL resident	06/08/20
64,794	Palm Beach	15	Female	No		Yes	FL resident	06/08/20
64,795	Palm Beach	19	Male	No		Yes	FL resident	06/08/20
64,796	Palm Beach	20	Female	No		No	FL resident	06/08/20
64,797	Palm Beach	0	Female	No		Yes	FL resident	06/08/20
64,798	Palm Beach	55	Male	Unknown			FL resident	06/08/20
64,799	Palm Beach	49	Male	Unknown			FL resident	06/08/20
64,800	Palm Beach	47	Male	Unknown			FL resident	06/08/20
64,801	Palm Beach	79	Male	No		No	FL resident	06/08/20
64,802	Palm Beach	69	Male	No		No	FL resident	06/08/20
64,803	Palm Beach	18	Female	No		Yes	FL resident	06/08/20
64,804	Palm Beach	22	Male	Unknown		Yes	FL resident	06/08/20
64,805	Palm Beach	44	Female	No		Yes	FL resident	06/08/20
64,806	Palm Beach	47	Male	No		Unknown	FL resident	06/08/20
64,807	Palm Beach	62	Female	No			FL resident	06/08/20
64,808	Palm Beach	50	Female	No		Yes	FL resident	06/08/20
64,809	Palm Beach	11	Male	No		Yes	FL resident	06/08/20
64,810	Palm Beach	56	Female	No		Yes	FL resident	06/08/20
64,811	Palm Beach	22	Male	No		No	FL resident	06/08/20
64,812	Palm Beach	75	Female	No		Yes	FL resident	06/08/20
64,813	Palm Beach	53	Male	Unknown			FL resident	06/08/20
64,814	Palm Beach	42	Female	No		Yes	FL resident	06/08/20
64,815	Palm Beach	35	Male	No		Unknown	FL resident	06/08/20
64,816	Palm Beach	84	Female	No		Yes	FL resident	06/08/20
64,817	Palm Beach	22	Female	No		No	FL resident	06/08/20
64,818	Palm Beach	38	Male	No		No	FL resident	06/08/20
64,819	Palm Beach	85	Female	No		Yes	FL resident	06/08/20
64,820	Palm Beach	92	Female	Unknown			FL resident	06/08/20
64,821	Palm Beach	46	Female	No		Yes	FL resident	06/08/20
64,822	Palm Beach	78	Female	Unknown			FL resident	06/08/20
64,823	Palm Beach	85	Female	No		Yes	FL resident	06/08/20
64,824	Palm Beach	63	Male	Unknown			FL resident	06/08/20

Coronavirus: line list of cases

Data verified as of Jun 14, 2020 at 10 AM

Data in this report are provisional and subject to change.

Case	County	Age	Gender	Travel related	Travel detail	Contact with a confirmed case	Jurisdiction	Date case counted
64,825	Palm Beach	20	Male	No		Yes	FL resident	06/08/20
64,826	Palm Beach	91	Male	Unknown			FL resident	06/08/20
64,827	Palm Beach	3	Female	No		No	FL resident	06/08/20
64,828	Palm Beach	0	Male	No		No	FL resident	06/08/20
64,829	Palm Beach	56	Female	No		Yes	FL resident	06/08/20
64,830	Palm Beach	40	Male	No		Yes	FL resident	06/08/20
64,831	Palm Beach	21	Female	No		Yes	FL resident	06/08/20
64,832	Palm Beach	97	Male	No		Unknown	FL resident	06/08/20
64,833	Palm Beach	39	Female	No		Yes	FL resident	06/08/20
64,834	Palm Beach	53	Male	No		Yes	FL resident	06/08/20
64,835	Palm Beach	4	Male	Unknown		Unknown	FL resident	06/08/20
64,836	Palm Beach	25	Male	No		No	FL resident	06/08/20
64,837	Palm Beach	24	Male	No		No	FL resident	06/08/20
64,838	Palm Beach	53	Male	Unknown			FL resident	06/08/20
64,839	Palm Beach	19	Female	Unknown			FL resident	06/08/20
64,840	Palm Beach	11	Male	No		Yes	FL resident	06/08/20
64,841	Palm Beach	11	Male	No		Yes	FL resident	06/08/20
64,842	Palm Beach	64	Female	Unknown			FL resident	06/08/20
64,843	Palm Beach	39	Female	Unknown			FL resident	06/08/20
64,844	Palm Beach	29	Female	Unknown			FL resident	06/08/20
64,845	Palm Beach	18	Female	Unknown			FL resident	06/09/20
64,846	Palm Beach	64	Male	No		No	FL resident	06/09/20
64,847	Palm Beach	69	Female	Unknown			FL resident	06/09/20
64,848	Palm Beach	64	Female	No		No	FL resident	06/09/20
64,849	Palm Beach	62	Male	No		No	FL resident	06/09/20
64,850	Palm Beach	22	Male	No		No	FL resident	06/09/20
64,851	Palm Beach	49	Male	No		No	FL resident	06/09/20
64,852	Palm Beach	34	Female	No		Yes	FL resident	06/09/20
64,853	Palm Beach	20	Female	Unknown			FL resident	06/09/20
64,854	Palm Beach	21	Male	No		Unknown	FL resident	06/09/20
64,855	Palm Beach	8	Female	No		Yes	FL resident	06/09/20
64,856	Palm Beach	34	Male	No		Yes	FL resident	06/09/20
64,857	Palm Beach	26	Female	No		Yes	FL resident	06/09/20
64,858	Palm Beach	62	Male	No		Yes	FL resident	06/09/20
64,859	Palm Beach	63	Male	No		Unknown	FL resident	06/09/20
64,860	Palm Beach	42	Male	No		Unknown	FL resident	06/09/20
64,861	Palm Beach	62	Male	No		Unknown	FL resident	06/09/20
64,862	Palm Beach	50	Male	No		Unknown	FL resident	06/09/20
64,863	Palm Beach	45	Male	No		Unknown	FL resident	06/09/20
64,864	Palm Beach	53	Male	No		Yes	FL resident	06/09/20
64,865	Palm Beach	32	Female	No		Yes	FL resident	06/09/20
64,866	Palm Beach	24	Male	No		Yes	FL resident	06/09/20
64,867	Palm Beach	84	Female	No		No	FL resident	06/09/20
64,868	Palm Beach	57	Female	Unknown			FL resident	06/09/20
64,869	Palm Beach	59	Female	No		Yes	FL resident	06/09/20
64,870	Palm Beach	101	Female	No		Yes	FL resident	06/09/20
64,871	Palm Beach	88	Female	No		Yes	FL resident	06/09/20
64,872	Palm Beach	91	Female	No		Yes	FL resident	06/09/20
64,873	Palm Beach	90	Female	No		Yes	FL resident	06/09/20
64,874	Palm Beach	81	Female	Unknown			FL resident	06/09/20
64,875	Palm Beach	50	Male	Unknown			FL resident	06/09/20
64,876	Palm Beach	37	Male	No		Yes	FL resident	06/09/20
64,877	Palm Beach	27	Female	Unknown		Unknown	FL resident	06/09/20
64,878	Palm Beach	22	Female	No		No	FL resident	06/09/20
64,879	Palm Beach	28	Female	No		No	FL resident	06/09/20
64,880	Palm Beach	90	Female	No		Yes	FL resident	06/09/20
64,881	Palm Beach	89	Female	No		Yes	FL resident	06/09/20
64,882	Palm Beach	81	Female	No		Yes	FL resident	06/09/20
64,883	Palm Beach	49	Female	No		No	FL resident	06/09/20
64,884	Palm Beach	25	Female	No		Yes	FL resident	06/09/20
64,885	Palm Beach	30	Male	No		Yes	FL resident	06/09/20
64,886	Palm Beach	21	Male	Unknown		Yes	FL resident	06/09/20

Coronavirus: line list of cases

Data verified as of Jun 14, 2020 at 10 AM

Data in this report are provisional and subject to change.

Case	County	Age	Gender	Travel related	Travel detail	Contact with a confirmed case	Jurisdiction	Date case counted
64,887	Palm Beach	32	Male	No		Unknown	FL resident	06/09/20
64,888	Palm Beach	27	Male	No		No	FL resident	06/09/20
64,889	Palm Beach	55	Female	No		Yes	FL resident	06/09/20
64,890	Palm Beach	50	Male	Unknown		Unknown	FL resident	06/09/20
64,891	Palm Beach	0	Female	No		Yes	FL resident	06/09/20
64,892	Palm Beach	74	Male	Unknown		Unknown	FL resident	06/09/20
64,893	Palm Beach	28	Female	Unknown		Unknown	FL resident	06/09/20
64,894	Palm Beach	30	Male	Unknown		Unknown	FL resident	06/09/20
64,895	Palm Beach	10	Female	No		Yes	FL resident	06/09/20
64,896	Palm Beach	29	Male	No		Yes	FL resident	06/09/20
64,897	Palm Beach	6	Male	No		Yes	FL resident	06/09/20
64,898	Palm Beach	49	Female	No		No	FL resident	06/09/20
64,899	Palm Beach	45	Male	No		No	FL resident	06/09/20
64,900	Palm Beach	18	Female	No		Unknown	FL resident	06/09/20
64,901	Palm Beach	33	Female	No		Unknown	FL resident	06/09/20
64,902	Palm Beach	39	Male	Yes	CO; FL; GA; NJ; NY; OH; VA; VT	Unknown	FL resident	06/09/20
64,903	Palm Beach	46	Male	No		Yes	FL resident	06/09/20
64,904	Palm Beach	61	Female	No		Yes	FL resident	06/09/20
64,905	Palm Beach	62	Male	No		Yes	FL resident	06/09/20
64,906	Palm Beach	72	Female	No		No	FL resident	06/09/20
64,907	Palm Beach	15	Female	No		Yes	FL resident	06/09/20
64,908	Palm Beach	52	Male	Unknown			FL resident	06/09/20
64,909	Palm Beach	27	Male	No		No	FL resident	06/09/20
64,910	Palm Beach	42	Male	No		Yes	FL resident	06/09/20
64,911	Palm Beach	1	Female	No		Yes	FL resident	06/09/20
64,912	Palm Beach	36	Female	No		Yes	FL resident	06/09/20
64,913	Palm Beach	23	Male	Unknown		No	FL resident	06/09/20
64,914	Palm Beach	42	Female	No		Yes	FL resident	06/09/20
64,915	Palm Beach	25	Male	Unknown			FL resident	06/09/20
64,916	Palm Beach	45	Female	No		No	FL resident	06/09/20
64,917	Palm Beach	26	Female	Unknown			FL resident	06/09/20
64,918	Palm Beach	23	Female	Unknown		Unknown	FL resident	06/09/20
64,919	Palm Beach	46	Female	No		No	FL resident	06/09/20
64,920	Palm Beach	39	Female	No		Yes	FL resident	06/09/20
64,921	Palm Beach	44	Male	No		No	FL resident	06/09/20
64,922	Palm Beach	26	Female	No		No	FL resident	06/09/20
64,923	Palm Beach	31	Male	No		Unknown	FL resident	06/09/20
64,924	Palm Beach	58	Male	No		Yes	FL resident	06/09/20
64,925	Palm Beach	31	Female	Yes	NY	No	FL resident	06/09/20
64,926	Palm Beach	47	Male	No		Yes	FL resident	06/09/20
64,927	Palm Beach	47	Female	No		Yes	FL resident	06/09/20
64,928	Palm Beach	49	Male	Unknown			FL resident	06/09/20
64,929	Palm Beach	27	Male	No		Yes	FL resident	06/09/20
64,930	Palm Beach	47	Male	No		No	FL resident	06/09/20
64,931	Palm Beach	5	Female	No		Yes	FL resident	06/09/20
64,932	Palm Beach	39	Male	No		No	FL resident	06/09/20
64,933	Palm Beach	52	Female	Unknown			FL resident	06/09/20
64,934	Palm Beach	56	Male	No		Yes	FL resident	06/09/20
64,935	Palm Beach	53	Male	No		No	FL resident	06/09/20
64,936	Palm Beach	53	Female	No		Yes	FL resident	06/09/20
64,937	Palm Beach	36	Female	No		Yes	FL resident	06/09/20
64,938	Palm Beach	42	Male	Unknown			FL resident	06/09/20
64,939	Palm Beach	71	Female	No		Yes	FL resident	06/09/20
64,940	Palm Beach	33	Male	Unknown			FL resident	06/09/20
64,941	Palm Beach	9	Male	No		No	FL resident	06/09/20
64,942	Palm Beach	22	Male	No		No	FL resident	06/09/20
64,943	Palm Beach	21	Female	No		Yes	FL resident	06/09/20
64,944	Palm Beach	11	Female	Unknown			FL resident	06/09/20
64,945	Palm Beach	48	Male	No		No	FL resident	06/09/20
64,946	Palm Beach	30	Female	No		Yes	FL resident	06/09/20
64,947	Palm Beach	14	Female	No		Yes	FL resident	06/09/20
64,948	Palm Beach	31	Female	Unknown			FL resident	06/09/20

Coronavirus: line list of cases

Data verified as of Jun 14, 2020 at 10 AM

Data in this report are provisional and subject to change.

Case	County	Age	Gender	Travel related	Travel detail	Contact with a confirmed case	Jurisdiction	Date case counted
64,949	Palm Beach	79	Female	No		Yes	FL resident	06/09/20
64,950	Palm Beach	55	Male	No		Yes	FL resident	06/09/20
64,951	Palm Beach	0	Male	Unknown			FL resident	06/09/20
64,952	Palm Beach	73	Female	Unknown		Unknown	FL resident	06/09/20
64,953	Palm Beach	66	Male	Unknown			FL resident	06/09/20
64,954	Palm Beach	50	Female	Unknown			FL resident	06/09/20
64,955	Palm Beach	63	Male	No		Yes	FL resident	06/09/20
64,956	Palm Beach	72	Female	Unknown			FL resident	06/09/20
64,957	Palm Beach	75	Male	Unknown			FL resident	06/09/20
64,958	Palm Beach	73	Female	Unknown			FL resident	06/09/20
64,959	Palm Beach	37	Male	No		No	FL resident	06/09/20
64,960	Palm Beach	45	Male	No		No	FL resident	06/09/20
64,961	Palm Beach	21	Female	Unknown			FL resident	06/09/20
64,962	Palm Beach	55	Male	No		Yes	FL resident	06/09/20
64,963	Palm Beach	39	Male	No		Unknown	FL resident	06/09/20
64,964	Palm Beach	38	Female	No		Yes	FL resident	06/09/20
64,965	Palm Beach	19	Male	No		Yes	FL resident	06/09/20
64,966	Palm Beach	20	Male	No		Yes	FL resident	06/09/20
64,967	Palm Beach	61	Male	No		No	FL resident	06/09/20
64,968	Palm Beach	74	Male	No		No	FL resident	06/09/20
64,969	Palm Beach	44	Male	Unknown		Unknown	FL resident	06/09/20
64,970	Palm Beach	42	Female	No		Yes	FL resident	06/09/20
64,971	Palm Beach	24	Male	No		Unknown	FL resident	06/09/20
64,972	Palm Beach	55	Male	No		No	FL resident	06/09/20
64,973	Palm Beach	81	Female	No		Yes	FL resident	06/09/20
64,974	Palm Beach	22	Male	Unknown			FL resident	06/09/20
64,975	Palm Beach	44	Female	No		No	FL resident	06/09/20
64,976	Palm Beach	29	Female	No			FL resident	06/09/20
64,977	Palm Beach	45	Male	No		Unknown	FL resident	06/09/20
64,978	Palm Beach	46	Female	No		No	FL resident	06/09/20
64,979	Palm Beach	3	Female	No		Yes	FL resident	06/09/20
64,980	Palm Beach	65	Female	No		No	FL resident	06/09/20
64,981	Palm Beach	62	Female	No		No	FL resident	06/09/20
64,982	Palm Beach	60	Male	Unknown			FL resident	06/09/20
64,983	Palm Beach	41	Female	No		Yes	FL resident	06/09/20
64,984	Palm Beach	18	Male	No		Yes	FL resident	06/09/20
64,985	Palm Beach	28	Male	No		Yes	FL resident	06/09/20
64,986	Palm Beach	39	Female	No			FL resident	06/09/20
64,987	Palm Beach	56	Male	Unknown		Yes	FL resident	06/09/20
64,988	Palm Beach	54	Female	No			FL resident	06/09/20
64,989	Palm Beach	20	Male	No		No	FL resident	06/09/20
64,990	Palm Beach	50	Female	No		Yes	FL resident	06/09/20
64,991	Palm Beach	47	Male	No			FL resident	06/09/20
64,992	Palm Beach	65	Female	Unknown			FL resident	06/09/20
64,993	Palm Beach	37	Male	No		No	FL resident	06/09/20
64,994	Palm Beach	79	Male	No		No	FL resident	06/09/20
64,995	Palm Beach	45	Male	Unknown			FL resident	06/09/20
64,996	Palm Beach	47	Female	Unknown			FL resident	06/09/20
64,997	Palm Beach	79	Female	No		Yes	FL resident	06/09/20
64,998	Palm Beach	62	Female	No		No	FL resident	06/09/20
64,999	Palm Beach	28	Female	Unknown			FL resident	06/09/20
65,000	Palm Beach	73	Female	No		Unknown	FL resident	06/09/20
65,001	Palm Beach	71	Male	Unknown		Unknown	FL resident	06/09/20
65,002	Palm Beach	20	Female	No		No	FL resident	06/09/20
65,003	Palm Beach	31	Male	No		Yes	FL resident	06/10/20
65,004	Palm Beach	55	Female	Unknown		Unknown	FL resident	06/10/20
65,005	Palm Beach	26	Female	No		Yes	FL resident	06/10/20
65,006	Palm Beach	24	Male	No		No	FL resident	06/10/20
65,007	Palm Beach	26	Female	Unknown		Unknown	FL resident	06/10/20
65,008	Palm Beach	3	Male	No		Yes	FL resident	06/10/20
65,009	Palm Beach	29	Female	No		No	FL resident	06/10/20
65,010	Palm Beach	16	Male	No		Yes	FL resident	06/10/20

Coronavirus: line list of cases

Data verified as of Jun 14, 2020 at 10 AM

Data in this report are provisional and subject to change.

Case	County	Age	Gender	Travel related	Travel detail	Contact with a confirmed case	Jurisdiction	Date case counted
65,011	Palm Beach	46	Female	No		Yes	FL resident	06/10/20
65,012	Palm Beach	35	Female	No		Unknown	FL resident	06/10/20
65,013	Palm Beach	23	Male	No		Yes	FL resident	06/10/20
65,014	Palm Beach	48	Male	Unknown			FL resident	06/10/20
65,015	Palm Beach	62	Male	No		Yes	FL resident	06/10/20
65,016	Palm Beach	84	Female	Unknown		Unknown	FL resident	06/10/20
65,017	Palm Beach	67	Female	Unknown			FL resident	06/10/20
65,018	Palm Beach	96	Female	Unknown			FL resident	06/10/20
65,019	Palm Beach	23	Female	No		Yes	FL resident	06/10/20
65,020	Palm Beach	39	Male	No		Yes	FL resident	06/10/20
65,021	Palm Beach	23	Female	Unknown		Yes	FL resident	06/10/20
65,022	Palm Beach	22	Female	No		Yes	FL resident	06/10/20
65,023	Palm Beach	28	Female	Unknown			FL resident	06/10/20
65,024	Palm Beach	19	Female	No		Yes	FL resident	06/10/20
65,025	Palm Beach	92	Male	Unknown			FL resident	06/10/20
65,026	Palm Beach	36	Female	No		Unknown	FL resident	06/10/20
65,027	Palm Beach	57	Male	No		No	FL resident	06/10/20
65,028	Palm Beach	42	Male	No		Yes	FL resident	06/10/20
65,029	Palm Beach	14	Female	Unknown			FL resident	06/10/20
65,030	Palm Beach	11	Male	Unknown			FL resident	06/10/20
65,031	Palm Beach	11	Female	No		Yes	FL resident	06/10/20
65,032	Palm Beach	27	Female	Unknown			FL resident	06/10/20
65,033	Palm Beach	11	Male	Unknown			FL resident	06/10/20
65,034	Palm Beach	23	Male	No		No	FL resident	06/10/20
65,035	Palm Beach	51	Male	Unknown			FL resident	06/10/20
65,036	Palm Beach	26	Female	No		No	FL resident	06/10/20
65,037	Palm Beach	26	Female	No		Yes	FL resident	06/10/20
65,038	Palm Beach	54	Male	No		Yes	FL resident	06/10/20
65,039	Palm Beach	21	Male	No		No	FL resident	06/10/20
65,040	Palm Beach	0	Female	No		Yes	FL resident	06/10/20
65,041	Palm Beach	26	Female	No		Unknown	FL resident	06/10/20
65,042	Palm Beach	68	Male	No		Yes	FL resident	06/10/20
65,043	Palm Beach	31	Female	No		Yes	FL resident	06/10/20
65,044	Palm Beach	24	Male	No		Yes	FL resident	06/10/20
65,045	Palm Beach	23	Female	No		Unknown	FL resident	06/10/20
65,046	Palm Beach	66	Male	No		Yes	FL resident	06/10/20
65,047	Palm Beach	43	Male	No		Yes	FL resident	06/10/20
65,048	Palm Beach	35	Male	No		Unknown	FL resident	06/10/20
65,049	Palm Beach	56	Female	Unknown		Unknown	FL resident	06/10/20
65,050	Palm Beach	35	Male	No		No	FL resident	06/10/20
65,051	Palm Beach	4	Male	No		Yes	FL resident	06/10/20
65,052	Palm Beach	31	Female	Unknown		Unknown	FL resident	06/10/20
65,053	Palm Beach	33	Female	Unknown		Unknown	FL resident	06/10/20
65,054	Palm Beach	18	Female	Unknown			FL resident	06/10/20
65,055	Palm Beach	60	Male	Unknown			FL resident	06/10/20
65,056	Palm Beach	26	Male	No		Yes	FL resident	06/10/20
65,057	Palm Beach	30	Male	Unknown			FL resident	06/10/20
65,058	Palm Beach	31	Female	No		Yes	FL resident	06/10/20
65,059	Palm Beach	21	Female	Unknown			FL resident	06/10/20
65,060	Palm Beach	19	Female	No		Yes	FL resident	06/10/20
65,061	Palm Beach	42	Female	Unknown			FL resident	06/10/20
65,062	Palm Beach	34	Male	No		Yes	FL resident	06/10/20
65,063	Palm Beach	23	Female	No			FL resident	06/10/20
65,064	Palm Beach	46	Female	Unknown			FL resident	06/10/20
65,065	Palm Beach	22	Female	Unknown			FL resident	06/10/20
65,066	Palm Beach	30	Male	No		Unknown	FL resident	06/10/20
65,067	Palm Beach	39	Male	Unknown			FL resident	06/10/20
65,068	Palm Beach	50	Male	No		No	FL resident	06/10/20
65,069	Palm Beach	34	Male	No		No	FL resident	06/10/20
65,070	Palm Beach	51	Male	No		Yes	FL resident	06/10/20
65,071	Palm Beach	42	Female	No		No	FL resident	06/10/20
65,072	Palm Beach	34	Male	No		No	FL resident	06/10/20

Coronavirus: line list of cases

Data verified as of Jun 14, 2020 at 10 AM

Data in this report are provisional and subject to change.

Case	County	Age	Gender	Travel related	Travel detail	Contact with a confirmed case	Jurisdiction	Date case counted
65,073	Palm Beach	39	Female	Unknown			FL resident	06/10/20
65,074	Palm Beach	56	Male	No		Yes	FL resident	06/10/20
65,075	Palm Beach	90	Female	Unknown			FL resident	06/10/20
65,076	Palm Beach	80	Male	No			FL resident	06/10/20
65,077	Palm Beach	88	Male	Unknown			FL resident	06/10/20
65,078	Palm Beach	45	Female	No		No	FL resident	06/10/20
65,079	Palm Beach	17	Female	No		Yes	FL resident	06/10/20
65,080	Palm Beach	56	Male	No		Yes	FL resident	06/10/20
65,081	Palm Beach	30	Female	No		No	FL resident	06/10/20
65,082	Palm Beach	8	Female	Unknown		Yes	FL resident	06/10/20
65,083	Palm Beach	35	Male	Unknown		Unknown	FL resident	06/10/20
65,084	Palm Beach	37	Female	Unknown			FL resident	06/10/20
65,085	Palm Beach	27	Male	No		Unknown	FL resident	06/10/20
65,086	Palm Beach	53	Female	No		Unknown	FL resident	06/10/20
65,087	Palm Beach	57	Male	No		Yes	FL resident	06/10/20
65,088	Palm Beach	43	Female	Unknown			FL resident	06/10/20
65,089	Palm Beach	43	Female	No		Yes	FL resident	06/10/20
65,090	Palm Beach	19	Male	Unknown			FL resident	06/10/20
65,091	Palm Beach	52	Female	No		Yes	FL resident	06/10/20
65,092	Palm Beach	30	Female	No		No	FL resident	06/10/20
65,093	Palm Beach	35	Male	No		No	FL resident	06/10/20
65,094	Palm Beach	40	Male	No		No	FL resident	06/10/20
65,095	Palm Beach	35	Female	No		No	FL resident	06/10/20
65,096	Palm Beach	28	Female	No		Yes	FL resident	06/10/20
65,097	Palm Beach	19	Female	No		No	FL resident	06/10/20
65,098	Palm Beach	22	Female	Unknown			FL resident	06/10/20
65,099	Palm Beach	49	Female	Unknown			FL resident	06/10/20
65,100	Palm Beach	30	Female	No		Yes	FL resident	06/10/20
65,101	Palm Beach	38	Male	No		No	FL resident	06/10/20
65,102	Palm Beach	24	Male	Unknown			FL resident	06/10/20
65,103	Palm Beach	23	Female	Unknown			FL resident	06/10/20
65,104	Palm Beach	32	Male	No		No	FL resident	06/10/20
65,105	Palm Beach	36	Female	Unknown			FL resident	06/10/20
65,106	Palm Beach	23	Female	Unknown			FL resident	06/10/20
65,107	Palm Beach	50	Female	Unknown			FL resident	06/10/20
65,108	Palm Beach	14	Female	No		Yes	FL resident	06/10/20
65,109	Palm Beach	41	Female	No		Yes	FL resident	06/10/20
65,110	Palm Beach	31	Male	Unknown			FL resident	06/10/20
65,111	Palm Beach	50	Male	Unknown			FL resident	06/10/20
65,112	Palm Beach	29	Female	No		Yes	FL resident	06/10/20
65,113	Palm Beach	85	Male	Unknown			FL resident	06/10/20
65,114	Palm Beach	23	Male	Unknown			FL resident	06/10/20
65,115	Palm Beach	73	Male	No		No	FL resident	06/10/20
65,116	Palm Beach	27	Female	Unknown		Unknown	FL resident	06/10/20
65,117	Palm Beach		Female	Unknown			FL resident	06/10/20
65,118	Palm Beach	65	Female	Unknown		Unknown	FL resident	06/10/20
65,119	Palm Beach	52	Female	No		Unknown	FL resident	06/10/20
65,120	Palm Beach	68	Female	No		Yes	FL resident	06/10/20
65,121	Palm Beach	80	Male	Unknown			FL resident	06/10/20
65,122	Palm Beach	36	Female	Unknown			FL resident	06/10/20
65,123	Palm Beach	28	Female	No		No	FL resident	06/10/20
65,124	Palm Beach	60	Male	No		No	FL resident	06/10/20
65,125	Palm Beach	51	Female	No		Yes	FL resident	06/10/20
65,126	Palm Beach	36	Male	Unknown			FL resident	06/10/20
65,127	Palm Beach	37	Male	Unknown			FL resident	06/10/20
65,128	Palm Beach	21	Male	No		No	FL resident	06/10/20
65,129	Palm Beach	48	Male	Unknown		Unknown	FL resident	06/10/20
65,130	Palm Beach	70	Female	No		Unknown	FL resident	06/10/20
65,131	Palm Beach	86	Female	Unknown		Unknown	FL resident	06/10/20
65,132	Palm Beach	27	Male	No		No	FL resident	06/10/20
65,133	Palm Beach	68	Female	Unknown		Unknown	FL resident	06/10/20
65,134	Palm Beach	66	Female	No		No	FL resident	06/10/20

Coronavirus: line list of cases

Data verified as of Jun 14, 2020 at 10 AM

Data in this report are provisional and subject to change.

Case	County	Age	Gender	Travel related	Travel detail	Contact with a confirmed case	Jurisdiction	Date case counted
65,135	Palm Beach	25	Male	Unknown		Unknown	FL resident	06/10/20
65,136	Palm Beach	36	Female	No		Yes	FL resident	06/10/20
65,137	Palm Beach	56	Male	No		Yes	FL resident	06/10/20
65,138	Palm Beach	56	Female	Unknown			FL resident	06/10/20
65,139	Palm Beach	35	Male	No		Unknown	FL resident	06/10/20
65,140	Palm Beach	68	Male	No		Yes	FL resident	06/10/20
65,141	Palm Beach	53	Female	Yes	IL	No	FL resident	06/10/20
65,142	Palm Beach	21	Female	Unknown			FL resident	06/10/20
65,143	Palm Beach	20	Male	No		No	FL resident	06/10/20
65,144	Palm Beach	36	Male	No		No	FL resident	06/10/20
65,145	Palm Beach	19	Female	Unknown			FL resident	06/10/20
65,146	Palm Beach	24	Female	No		No	FL resident	06/10/20
65,147	Palm Beach	21	Male	No		No	FL resident	06/10/20
65,148	Palm Beach	30	Female	No		No	FL resident	06/10/20
65,149	Palm Beach	24	Female	Unknown			FL resident	06/10/20
65,150	Palm Beach	58	Male	No		No	FL resident	06/10/20
65,151	Palm Beach	20	Male	Unknown			FL resident	06/10/20
65,152	Palm Beach	39	Male	Unknown			FL resident	06/10/20
65,153	Palm Beach	25	Female	Unknown			FL resident	06/10/20
65,154	Palm Beach	24	Female	Unknown			FL resident	06/10/20
65,155	Palm Beach	40	Male	Unknown			FL resident	06/10/20
65,156	Palm Beach	47	Female	Unknown		Yes	FL resident	06/10/20
65,157	Palm Beach	26	Male	Unknown			FL resident	06/10/20
65,158	Palm Beach	19	Female	No		Yes	FL resident	06/10/20
65,159	Palm Beach	36	Female	Unknown			FL resident	06/10/20
65,160	Palm Beach	39	Female	Unknown			FL resident	06/10/20
65,161	Palm Beach	21	Female	No		Yes	FL resident	06/10/20
65,162	Palm Beach	48	Female	No		Yes	FL resident	06/10/20
65,163	Palm Beach	24	Female	No		Yes	FL resident	06/10/20
65,164	Palm Beach	37	Female	No		No	FL resident	06/10/20
65,165	Palm Beach	26	Male	No		No	FL resident	06/10/20
65,166	Palm Beach	28	Female	No		No	FL resident	06/10/20
65,167	Palm Beach	24	Female	No		Yes	FL resident	06/10/20
65,168	Palm Beach	27	Female	No		Yes	FL resident	06/10/20
65,169	Palm Beach	55	Male	No		No	FL resident	06/10/20
65,170	Palm Beach	26	Female	No		Yes	FL resident	06/10/20
65,171	Palm Beach	25	Male	No		Yes	FL resident	06/10/20
65,172	Palm Beach	77	Male	No		Yes	FL resident	06/10/20
65,173	Palm Beach	63	Female	No		Yes	FL resident	06/10/20
65,174	Palm Beach	63	Female	No		Yes	FL resident	06/10/20
65,175	Palm Beach	38	Male	Unknown			FL resident	06/10/20
65,176	Palm Beach	22	Female	Unknown			FL resident	06/10/20
65,177	Palm Beach	22	Female	No		No	FL resident	06/10/20
65,178	Palm Beach	39	Male	No		Yes	FL resident	06/10/20
65,179	Palm Beach	48	Female	No		Yes	FL resident	06/10/20
65,180	Palm Beach	45	Female	No		Yes	FL resident	06/10/20
65,181	Palm Beach	44	Male	No		Yes	FL resident	06/10/20
65,182	Palm Beach	22	Female	No		No	FL resident	06/10/20
65,183	Palm Beach	33	Male	No		No	FL resident	06/10/20
65,184	Palm Beach	33	Male	Unknown			FL resident	06/10/20
65,185	Palm Beach	53	Male	Unknown			FL resident	06/10/20
65,186	Palm Beach	21	Female	No		Unknown	FL resident	06/10/20
65,187	Palm Beach	47	Male	Unknown			FL resident	06/10/20
65,188	Palm Beach	6	Female	Unknown			FL resident	06/10/20
65,189	Palm Beach	37	Male	Unknown			FL resident	06/10/20
65,190	Palm Beach	46	Male	No		No	FL resident	06/10/20
65,191	Palm Beach	59	Female	No		Unknown	FL resident	06/10/20
65,192	Palm Beach	20	Female	Unknown			FL resident	06/10/20
65,193	Palm Beach	84	Male	No		No	FL resident	06/11/20
65,194	Palm Beach	55	Male	Unknown			FL resident	06/11/20
65,195	Palm Beach	50	Male	No		Yes	FL resident	06/11/20
65,196	Palm Beach	33	Male	Unknown			FL resident	06/11/20

Coronavirus: line list of cases

Data verified as of Jun 14, 2020 at 10 AM

Data in this report are provisional and subject to change.

Case	County	Age	Gender	Travel related	Travel detail	Contact with a confirmed case	Jurisdiction	Date case counted
65,197	Palm Beach	22	Female	Unknown			FL resident	06/11/20
65,198	Palm Beach	95	Female	Unknown			FL resident	06/11/20
65,199	Palm Beach	46	Female	No		Yes	FL resident	06/11/20
65,200	Palm Beach	32	Female	No		Yes	FL resident	06/11/20
65,201	Palm Beach	36	Male	Unknown		Yes	FL resident	06/11/20
65,202	Palm Beach	90	Female	No		No	FL resident	06/11/20
65,203	Palm Beach	92	Male	Unknown			FL resident	06/11/20
65,204	Palm Beach	0	Female	No		Yes	FL resident	06/11/20
65,205	Palm Beach	21	Male	Unknown			FL resident	06/11/20
65,206	Palm Beach	11	Female	No		Yes	FL resident	06/11/20
65,207	Palm Beach	2	Male	Unknown			FL resident	06/11/20
65,208	Palm Beach	93	Female	No		No	FL resident	06/11/20
65,209	Palm Beach	47	Male	Unknown			FL resident	06/11/20
65,210	Palm Beach	36	Female	No			FL resident	06/11/20
65,211	Palm Beach	56	Female	No		Yes	FL resident	06/11/20
65,212	Palm Beach	85	Male	Unknown		Yes	FL resident	06/11/20
65,213	Palm Beach	24	Male	No		Unknown	FL resident	06/11/20
65,214	Palm Beach	41	Female	No		Unknown	FL resident	06/11/20
65,215	Palm Beach	80	Male	No		Unknown	FL resident	06/11/20
65,216	Palm Beach	41	Female	No		Yes	FL resident	06/11/20
65,217	Palm Beach	20	Female	No		Unknown	FL resident	06/11/20
65,218	Palm Beach	57	Female	No		Yes	FL resident	06/11/20
65,219	Palm Beach	65	Female	No		Unknown	FL resident	06/11/20
65,220	Palm Beach	23	Female	Unknown		Unknown	FL resident	06/11/20
65,221	Palm Beach	25	Female	No		Yes	FL resident	06/11/20
65,222	Palm Beach	63	Male	No		No	FL resident	06/11/20
65,223	Palm Beach	20	Male	No		No	FL resident	06/11/20
65,224	Palm Beach	33	Male	No		Yes	FL resident	06/11/20
65,225	Palm Beach	25	Male	No		No	FL resident	06/11/20
65,226	Palm Beach	29	Male	No		No	FL resident	06/11/20
65,227	Palm Beach	49	Female	No		Yes	FL resident	06/11/20
65,228	Palm Beach	48	Male	No		Yes	FL resident	06/11/20
65,229	Palm Beach	48	Male	No		No	FL resident	06/11/20
65,230	Palm Beach	58	Female	No		Yes	FL resident	06/11/20
65,231	Palm Beach	74	Male	No		Yes	FL resident	06/11/20
65,232	Palm Beach	4	Female	Unknown			FL resident	06/11/20
65,233	Palm Beach	65	Male	Unknown			FL resident	06/11/20
65,234	Palm Beach	33	Female	No		No	FL resident	06/11/20
65,235	Palm Beach	86	Male	Unknown			FL resident	06/11/20
65,236	Palm Beach	81	Female	Unknown			FL resident	06/11/20
65,237	Palm Beach	17	Male	Unknown			FL resident	06/11/20
65,238	Palm Beach	50	Male	No		No	FL resident	06/11/20
65,239	Palm Beach	46	Female	No		No	FL resident	06/11/20
65,240	Palm Beach	41	Female	Unknown			FL resident	06/11/20
65,241	Palm Beach	20	Female	Unknown			FL resident	06/11/20
65,242	Palm Beach	37	Male	Unknown			FL resident	06/11/20
65,243	Palm Beach	23	Female	Unknown			FL resident	06/11/20
65,244	Palm Beach	98	Male	No		Yes	FL resident	06/11/20
65,245	Palm Beach	89	Female	No		Yes	FL resident	06/11/20
65,246	Palm Beach	43	Unknown	Unknown		Unknown	FL resident	06/11/20
65,247	Palm Beach	81	Male	No		Yes	FL resident	06/11/20
65,248	Palm Beach	96	Female	Unknown			FL resident	06/11/20
65,249	Palm Beach	23	Male	No		Yes	FL resident	06/11/20
65,250	Palm Beach	56	Female	Unknown			FL resident	06/11/20
65,251	Palm Beach	91	Male	No		Yes	FL resident	06/11/20
65,252	Palm Beach	48	Male	Unknown			FL resident	06/11/20
65,253	Palm Beach	62	Male	No		Yes	FL resident	06/11/20
65,254	Palm Beach	65	Female	Unknown			FL resident	06/11/20
65,255	Palm Beach	53	Female	Unknown			FL resident	06/11/20
65,256	Palm Beach	68	Male	No		Yes	FL resident	06/11/20
65,257	Palm Beach	5	Female	No		Yes	FL resident	06/11/20
65,258	Palm Beach	52	Female	Unknown			FL resident	06/11/20

Coronavirus: line list of cases

Data verified as of Jun 14, 2020 at 10 AM

Data in this report are provisional and subject to change.

Case	County	Age	Gender	Travel related	Travel detail	Contact with a confirmed case	Jurisdiction	Date case counted
65,259	Palm Beach	48	Male	No		Yes	FL resident	06/11/20
65,260	Palm Beach	3	Female	No		Yes	FL resident	06/11/20
65,261	Palm Beach	20	Female	No		Yes	FL resident	06/11/20
65,262	Palm Beach	39	Female	Unknown			FL resident	06/11/20
65,263	Palm Beach	17	Female	Unknown			FL resident	06/11/20
65,264	Palm Beach	23	Female	No		Yes	FL resident	06/11/20
65,265	Palm Beach	24	Male	No		Unknown	FL resident	06/11/20
65,266	Palm Beach	8	Male	No		Yes	FL resident	06/11/20
65,267	Palm Beach	27	Male	No		Unknown	FL resident	06/11/20
65,268	Palm Beach	40	Female	No		Yes	FL resident	06/11/20
65,269	Palm Beach	58	Male	No		Unknown	FL resident	06/11/20
65,270	Palm Beach	47	Male	No		Unknown	FL resident	06/11/20
65,271	Palm Beach	1	Female	No		No	FL resident	06/11/20
65,272	Palm Beach	55	Female	No		Unknown	FL resident	06/11/20
65,273	Palm Beach	25	Male	Unknown			FL resident	06/11/20
65,274	Palm Beach	16	Female	No		Yes	FL resident	06/11/20
65,275	Palm Beach	34	Male	Unknown			FL resident	06/11/20
65,276	Palm Beach	48	Female	Unknown			FL resident	06/11/20
65,277	Palm Beach	70	Male	Unknown			FL resident	06/11/20
65,278	Palm Beach	31	Male	No		Yes	FL resident	06/11/20
65,279	Palm Beach	43	Unknown	Unknown			FL resident	06/11/20
65,280	Palm Beach	32	Female	No		Yes	FL resident	06/11/20
65,281	Palm Beach	52	Male	Unknown			FL resident	06/11/20
65,282	Palm Beach	30	Female	Unknown			FL resident	06/11/20
65,283	Palm Beach	30	Male	Unknown			FL resident	06/11/20
65,284	Palm Beach	6	Male	No		No	FL resident	06/11/20
65,285	Palm Beach	27	Female	Unknown			FL resident	06/11/20
65,286	Palm Beach	43	Female	No		Yes	FL resident	06/11/20
65,287	Palm Beach	29	Female	No		Yes	FL resident	06/11/20
65,288	Palm Beach	14	Male	No		Yes	FL resident	06/11/20
65,289	Palm Beach	19	Male	No		Yes	FL resident	06/11/20
65,290	Palm Beach	26	Female	No			FL resident	06/11/20
65,291	Palm Beach	11	Female	No			FL resident	06/11/20
65,292	Palm Beach	25	Female	No			FL resident	06/11/20
65,293	Palm Beach	36	Male	No			FL resident	06/11/20
65,294	Palm Beach	40	Male	No		Yes	FL resident	06/11/20
65,295	Palm Beach	46	Male	No		Yes	FL resident	06/11/20
65,296	Palm Beach	33	Female	No			FL resident	06/11/20
65,297	Palm Beach	70	Female	Unknown			FL resident	06/11/20
65,298	Palm Beach	38	Female	No		Yes	FL resident	06/11/20
65,299	Palm Beach	40	Female	No			FL resident	06/11/20
65,300	Palm Beach	11	Female	No			FL resident	06/11/20
65,301	Palm Beach	43	Male	No			FL resident	06/11/20
65,302	Palm Beach	35	Male	No			FL resident	06/11/20
65,303	Palm Beach	20	Male	No		Yes	FL resident	06/11/20
65,304	Palm Beach	71	Male	No			FL resident	06/11/20
65,305	Palm Beach	44	Male	No			FL resident	06/11/20
65,306	Palm Beach	14	Female	No			FL resident	06/11/20
65,307	Palm Beach	49	Male	No		Unknown	FL resident	06/11/20
65,308	Palm Beach	39	Male	No		Unknown	FL resident	06/11/20
65,309	Palm Beach	27	Male	No		Unknown	FL resident	06/11/20
65,310	Palm Beach	29	Male	No		Unknown	FL resident	06/11/20
65,311	Palm Beach	27	Male	No		Yes	FL resident	06/11/20
65,312	Palm Beach	58	Male	No		No	FL resident	06/11/20
65,313	Palm Beach	52	Female	No		Yes	FL resident	06/11/20
65,314	Palm Beach	47	Female	No		No	FL resident	06/11/20
65,315	Palm Beach	33	Male	No			FL resident	06/11/20
65,316	Palm Beach	21	Male	No		No	FL resident	06/11/20
65,317	Palm Beach	22	Female	No		No	FL resident	06/11/20
65,318	Palm Beach	47	Female	Unknown			FL resident	06/11/20
65,319	Palm Beach	49	Female	No		Yes	FL resident	06/11/20
65,320	Palm Beach	50	Female	No		Yes	FL resident	06/11/20

Coronavirus: line list of cases

Data verified as of Jun 14, 2020 at 10 AM

Data in this report are provisional and subject to change.

Case	County	Age	Gender	Travel related	Travel detail	Contact with a confirmed case	Jurisdiction	Date case counted
65,321	Palm Beach	50	Female	No		No	FL resident	06/11/20
65,322	Palm Beach	53	Female	No		Unknown	FL resident	06/11/20
65,323	Palm Beach	58	Male	No		Yes	FL resident	06/11/20
65,324	Palm Beach	78	Male	No		Yes	FL resident	06/11/20
65,325	Palm Beach	22	Female	Unknown		Unknown	FL resident	06/11/20
65,326	Palm Beach	50	Male	Unknown		Unknown	FL resident	06/11/20
65,327	Palm Beach	4	Female	No		Yes	FL resident	06/11/20
65,328	Palm Beach	30	Male	No		Unknown	FL resident	06/11/20
65,329	Palm Beach	60	Male	No		Unknown	FL resident	06/11/20
65,330	Palm Beach	33	Female	No			FL resident	06/11/20
65,331	Palm Beach	45	Female	No			FL resident	06/11/20
65,332	Palm Beach	23	Male	No			FL resident	06/11/20
65,333	Palm Beach	25	Male	No			FL resident	06/11/20
65,334	Palm Beach	49	Female	No			FL resident	06/11/20
65,335	Palm Beach	64	Female	Unknown		Unknown	FL resident	06/11/20
65,336	Palm Beach	34	Male	Unknown		Unknown	FL resident	06/11/20
65,337	Palm Beach	72	Female	No		Yes	FL resident	06/11/20
65,338	Palm Beach	38	Male	No		Unknown	FL resident	06/11/20
65,339	Palm Beach	46	Female	No		Yes	FL resident	06/11/20
65,340	Palm Beach	47	Female	No		No	FL resident	06/11/20
65,341	Palm Beach	18	Male	Unknown			FL resident	06/11/20
65,342	Palm Beach	80	Female	Unknown			FL resident	06/11/20
65,343	Palm Beach	16	Male	Unknown			FL resident	06/11/20
65,344	Palm Beach	74	Male	No		Unknown	FL resident	06/11/20
65,345	Palm Beach	37	Male	No		Unknown	FL resident	06/11/20
65,346	Palm Beach	58	Female	Unknown		Unknown	FL resident	06/11/20
65,347	Palm Beach	68	Male	No		Unknown	FL resident	06/11/20
65,348	Palm Beach	50	Female	Unknown			FL resident	06/11/20
65,349	Palm Beach	70	Male	Unknown			FL resident	06/11/20
65,350	Palm Beach	45	Female	Unknown			FL resident	06/11/20
65,351	Palm Beach	59	Male	No		No	FL resident	06/11/20
65,352	Palm Beach	42	Male	Unknown			FL resident	06/11/20
65,353	Palm Beach	87	Male	Unknown			FL resident	06/11/20
65,354	Palm Beach	38	Male	Unknown			FL resident	06/11/20
65,355	Palm Beach	11	Male	Unknown		Yes	FL resident	06/11/20
65,356	Palm Beach	16	Male	Unknown			FL resident	06/11/20
65,357	Palm Beach	16	Male	Unknown		Yes	FL resident	06/11/20
65,358	Palm Beach	49	Male	Unknown			FL resident	06/11/20
65,359	Palm Beach	60	Female	Unknown			FL resident	06/11/20
65,360	Palm Beach	60	Female	Unknown			FL resident	06/11/20
65,361	Palm Beach	45	Female	Unknown			FL resident	06/11/20
65,362	Palm Beach	22	Male	Unknown			FL resident	06/11/20
65,363	Palm Beach	28	Male	Unknown			FL resident	06/11/20
65,364	Palm Beach	22	Male	No		Yes	FL resident	06/11/20
65,365	Palm Beach	48	Male	Unknown			FL resident	06/11/20
65,366	Palm Beach	49	Female	Unknown			FL resident	06/11/20
65,367	Palm Beach	48	Male	Unknown			FL resident	06/11/20
65,368	Palm Beach	21	Male	Unknown		Yes	FL resident	06/11/20
65,369	Palm Beach	27	Female	No		Yes	FL resident	06/11/20
65,370	Palm Beach	76	Female	Unknown			FL resident	06/11/20
65,371	Palm Beach	81	Female	No		No	FL resident	06/11/20
65,372	Palm Beach	30	Male	No		Yes	FL resident	06/11/20
65,373	Palm Beach	39	Male	No		No	FL resident	06/11/20
65,374	Palm Beach	38	Male	No		No	FL resident	06/11/20
65,375	Palm Beach	44	Female	Unknown			FL resident	06/11/20
65,376	Palm Beach	41	Female	Unknown			FL resident	06/11/20
65,377	Palm Beach	28	Female	No		No	FL resident	06/11/20
65,378	Palm Beach	26	Male	Unknown		Unknown	FL resident	06/11/20
65,379	Palm Beach	26	Male	No		No	FL resident	06/11/20
65,380	Palm Beach	18	Male	No		Yes	FL resident	06/11/20
65,381	Palm Beach	20	Male	Unknown			FL resident	06/11/20
65,382	Palm Beach	26	Male	No		Yes	FL resident	06/11/20

Coronavirus: line list of cases

Data verified as of Jun 14, 2020 at 10 AM

Data in this report are provisional and subject to change.

Case	County	Age	Gender	Travel related	Travel detail	Contact with a confirmed case	Jurisdiction	Date case counted
65,383	Palm Beach	74	Male	Unknown			FL resident	06/11/20
65,384	Palm Beach	41	Female	No		No	FL resident	06/11/20
65,385	Palm Beach	28	Female	Unknown			FL resident	06/11/20
65,386	Palm Beach	16	Female	Unknown			FL resident	06/11/20
65,387	Palm Beach	19	Female	Unknown			FL resident	06/11/20
65,388	Palm Beach	38	Female	Unknown			FL resident	06/11/20
65,389	Palm Beach	21	Female	Unknown			FL resident	06/11/20
65,390	Palm Beach	26	Female	Unknown			FL resident	06/11/20
65,391	Palm Beach	53	Female	Unknown			FL resident	06/11/20
65,392	Palm Beach	27	Male	Unknown			FL resident	06/11/20
65,393	Palm Beach	82	Female	Unknown			FL resident	06/12/20
65,394	Palm Beach	84	Female	Unknown			FL resident	06/12/20
65,395	Palm Beach	87	Female	Unknown			FL resident	06/12/20
65,396	Palm Beach	67	Female	No		Unknown	FL resident	06/12/20
65,397	Palm Beach	39	Female	Unknown			FL resident	06/12/20
65,398	Palm Beach	30	Female	Unknown			FL resident	06/12/20
65,399	Palm Beach	71	Female	Unknown			FL resident	06/12/20
65,400	Palm Beach	53	Female	No		Unknown	FL resident	06/12/20
65,401	Palm Beach	58	Female	Unknown			FL resident	06/12/20
65,402	Palm Beach	35	Female	No		Unknown	FL resident	06/12/20
65,403	Palm Beach	58	Female	Unknown			FL resident	06/12/20
65,404	Palm Beach	60	Female	No		Unknown	FL resident	06/12/20
65,405	Palm Beach	68	Female	Unknown			FL resident	06/12/20
65,406	Palm Beach	42	Female	No		Unknown	FL resident	06/12/20
65,407	Palm Beach	27	Male	No		Unknown	FL resident	06/12/20
65,408	Palm Beach	31	Female	No		No	FL resident	06/12/20
65,409	Palm Beach	24	Female	No		Unknown	FL resident	06/12/20
65,410	Palm Beach	42	Male	No		Unknown	FL resident	06/12/20
65,411	Palm Beach	55	Female	No		Unknown	FL resident	06/12/20
65,412	Palm Beach	49	Male	No		Unknown	FL resident	06/12/20
65,413	Palm Beach	57	Female	No		Unknown	FL resident	06/12/20
65,414	Palm Beach	51	Female	No		Yes	FL resident	06/12/20
65,415	Palm Beach	35	Male	Unknown			FL resident	06/12/20
65,416	Palm Beach	13	Female	Unknown			FL resident	06/12/20
65,417	Palm Beach	31	Female	Unknown			FL resident	06/12/20
65,418	Palm Beach	28	Male	No		No	FL resident	06/12/20
65,419	Palm Beach	34	Male	Unknown			FL resident	06/12/20
65,420	Palm Beach	47	Female	Unknown			FL resident	06/12/20
65,421	Palm Beach	12	Female	Unknown			FL resident	06/12/20
65,422	Palm Beach	45	Female	Unknown			FL resident	06/12/20
65,423	Palm Beach	37	Male	Unknown			FL resident	06/12/20
65,424	Palm Beach	4	Male	Unknown			FL resident	06/12/20
65,425	Palm Beach	39	Male	Unknown			FL resident	06/12/20
65,426	Palm Beach	34	Male	Unknown			FL resident	06/12/20
65,427	Palm Beach	18	Male	Unknown			FL resident	06/12/20
65,428	Palm Beach	45	Female	Unknown			FL resident	06/12/20
65,429	Palm Beach	22	Male	No		Yes	FL resident	06/12/20
65,430	Palm Beach	41	Male	Unknown			FL resident	06/12/20
65,431	Palm Beach	43	Female	Unknown			FL resident	06/12/20
65,432	Palm Beach	63	Male	Unknown			FL resident	06/12/20
65,433	Palm Beach	6	Male	No		Yes	FL resident	06/12/20
65,434	Palm Beach	45	Female	No		Yes	FL resident	06/12/20
65,435	Palm Beach	10	Female	No		Yes	FL resident	06/12/20
65,436	Palm Beach	26	Female	Unknown			FL resident	06/12/20
65,437	Palm Beach	23	Female	Unknown		Yes	FL resident	06/12/20
65,438	Palm Beach	52	Female	Unknown		Yes	FL resident	06/12/20
65,439	Palm Beach	23	Male	Unknown			FL resident	06/12/20
65,440	Palm Beach	12	Male	Unknown			FL resident	06/12/20
65,441	Palm Beach	8	Female	Unknown		Yes	FL resident	06/12/20
65,442	Palm Beach	8	Male	Unknown			FL resident	06/12/20
65,443	Palm Beach	13	Male	Unknown			FL resident	06/12/20
65,444	Palm Beach	39	Female	No		Yes	FL resident	06/12/20

Coronavirus: line list of cases

Data verified as of Jun 14, 2020 at 10 AM

Data in this report are provisional and subject to change.

Case	County	Age	Gender	Travel related	Travel detail	Contact with a confirmed case	Jurisdiction	Date case counted
65,445	Palm Beach	23	Male	Unknown			FL resident	06/12/20
65,446	Palm Beach	3	Female	Unknown			FL resident	06/12/20
65,447	Palm Beach	13	Female	Unknown			FL resident	06/12/20
65,448	Palm Beach	17	Male	Unknown			FL resident	06/12/20
65,449	Palm Beach	35	Female	Unknown			FL resident	06/12/20
65,450	Palm Beach	78	Female	No		Yes	FL resident	06/12/20
65,451	Palm Beach	43	Male	Unknown			FL resident	06/12/20
65,452	Palm Beach	59	Male	Unknown			FL resident	06/12/20
65,453	Palm Beach	18	Male	Unknown			FL resident	06/12/20
65,454	Palm Beach	27	Female	No		Yes	FL resident	06/12/20
65,455	Palm Beach	35	Female	Unknown			FL resident	06/12/20
65,456	Palm Beach	53	Female	Unknown			FL resident	06/12/20
65,457	Palm Beach	52	Male	Unknown		Yes	FL resident	06/12/20
65,458	Palm Beach	35	Female	Unknown			FL resident	06/12/20
65,459	Palm Beach	48	Female	Unknown			FL resident	06/12/20
65,460	Palm Beach	75	Male	Unknown			FL resident	06/12/20
65,461	Palm Beach	79	Male	Unknown			FL resident	06/12/20
65,462	Palm Beach	83	Female	Unknown			FL resident	06/12/20
65,463	Palm Beach	92	Male	Unknown			FL resident	06/12/20
65,464	Palm Beach	48	Female	Unknown			FL resident	06/12/20
65,465	Palm Beach	58	Female	Unknown			FL resident	06/12/20
65,466	Palm Beach	45	Female	Unknown			FL resident	06/12/20
65,467	Palm Beach	47	Male	Unknown			FL resident	06/12/20
65,468	Palm Beach	27	Female	Unknown			FL resident	06/12/20
65,469	Palm Beach	52	Male	Unknown			FL resident	06/12/20
65,470	Palm Beach	1	Female	Unknown			FL resident	06/12/20
65,471	Palm Beach	47	Male	Unknown			FL resident	06/12/20
65,472	Palm Beach	33	Female	Unknown			FL resident	06/12/20
65,473	Palm Beach	30	Male	Unknown			FL resident	06/12/20
65,474	Palm Beach	76	Male	Unknown			FL resident	06/12/20
65,475	Palm Beach	9	Female	No		Yes	FL resident	06/12/20
65,476	Palm Beach	62	Male	No		No	FL resident	06/12/20
65,477	Palm Beach	68	Female	No		No	FL resident	06/12/20
65,478	Palm Beach	21	Female	No		No	FL resident	06/12/20
65,479	Palm Beach	15	Male	No		Yes	FL resident	06/12/20
65,480	Palm Beach	8	Female	Unknown			FL resident	06/12/20
65,481	Palm Beach	31	Male	No		Yes	FL resident	06/12/20
65,482	Palm Beach	33	Male	No		Yes	FL resident	06/12/20
65,483	Palm Beach	35	Female	No		Yes	FL resident	06/12/20
65,484	Palm Beach	37	Male	No		Yes	FL resident	06/12/20
65,485	Palm Beach	62	Female	Unknown			FL resident	06/12/20
65,486	Palm Beach	34	Male	Unknown			FL resident	06/12/20
65,487	Palm Beach	29	Male	Unknown			FL resident	06/12/20
65,488	Palm Beach	10	Female	Unknown		Yes	FL resident	06/12/20
65,489	Palm Beach	9	Male	Unknown		Yes	FL resident	06/12/20
65,490	Palm Beach	38	Male	Unknown			FL resident	06/12/20
65,491	Palm Beach	2	Female	No		Yes	FL resident	06/12/20
65,492	Palm Beach	19	Female	Unknown			FL resident	06/12/20
65,493	Palm Beach	32	Female	Unknown			FL resident	06/12/20
65,494	Palm Beach	21	Male	Unknown			FL resident	06/12/20
65,495	Palm Beach	45	Male	Unknown			FL resident	06/12/20
65,496	Palm Beach	39	Male	Unknown			FL resident	06/12/20
65,497	Palm Beach	46	Female	Unknown		Yes	FL resident	06/12/20
65,498	Palm Beach	43	Male	Unknown			FL resident	06/12/20
65,499	Palm Beach	42	Female	No		Yes	FL resident	06/12/20
65,500	Palm Beach	53	Female	No		Yes	FL resident	06/12/20
65,501	Palm Beach	18	Female	Unknown		Yes	FL resident	06/12/20
65,502	Palm Beach	47	Male	Unknown			FL resident	06/12/20
65,503	Palm Beach	74	Male	Unknown			FL resident	06/12/20
65,504	Palm Beach	30	Female	Unknown			FL resident	06/12/20
65,505	Palm Beach	41	Female	Unknown			FL resident	06/12/20
65,506	Palm Beach	27	Female	Unknown			FL resident	06/12/20

Coronavirus: line list of cases

Data verified as of Jun 14, 2020 at 10 AM

Data in this report are provisional and subject to change.

Case	County	Age	Gender	Travel related	Travel detail	Contact with a confirmed case	Jurisdiction	Date case counted
65,507	Palm Beach	3	Female	No		Yes	FL resident	06/12/20
65,508	Palm Beach	14	Female	No		Yes	FL resident	06/12/20
65,509	Palm Beach	33	Male	Unknown			FL resident	06/12/20
65,510	Palm Beach	61	Male	Unknown			FL resident	06/12/20
65,511	Palm Beach	25	Male	Unknown			FL resident	06/12/20
65,512	Palm Beach	58	Male	Yes	CA	Yes	FL resident	06/12/20
65,513	Palm Beach	88	Male	Unknown			FL resident	06/12/20
65,514	Palm Beach	32	Male	Unknown			FL resident	06/12/20
65,515	Palm Beach	39	Male	No		No	FL resident	06/12/20
65,516	Palm Beach	18	Female	No		No	FL resident	06/12/20
65,517	Palm Beach	60	Male	Unknown			FL resident	06/12/20
65,518	Palm Beach	52	Male	Unknown			FL resident	06/12/20
65,519	Palm Beach	50	Male	No		No	FL resident	06/12/20
65,520	Palm Beach	39	Male	No		Yes	FL resident	06/12/20
65,521	Palm Beach	10	Female	No		Yes	FL resident	06/12/20
65,522	Palm Beach	53	Female	No		No	FL resident	06/12/20
65,523	Palm Beach	22	Male	Unknown			FL resident	06/12/20
65,524	Palm Beach	54	Female	Unknown			FL resident	06/12/20
65,525	Palm Beach	44	Female	Unknown			FL resident	06/12/20
65,526	Palm Beach	47	Female	Unknown			FL resident	06/12/20
65,527	Palm Beach	43	Female	Unknown		Yes	FL resident	06/12/20
65,528	Palm Beach	45	Male	Unknown			FL resident	06/12/20
65,529	Palm Beach	19	Female	Unknown			FL resident	06/12/20
65,530	Palm Beach	26	Female	No		No	FL resident	06/12/20
65,531	Palm Beach	83	Female	Unknown			FL resident	06/12/20
65,532	Palm Beach	48	Female	Unknown		Yes	FL resident	06/12/20
65,533	Palm Beach	32	Female	No		Yes	FL resident	06/12/20
65,534	Palm Beach	55	Male	Unknown		Yes	FL resident	06/12/20
65,535	Palm Beach	52	Female	Unknown			FL resident	06/12/20
65,536	Palm Beach	56	Male	No		Yes	FL resident	06/12/20
65,537	Palm Beach	1	Female	Unknown			FL resident	06/12/20
65,538	Palm Beach	39	Female	Unknown			FL resident	06/12/20
65,539	Palm Beach	30	Male	Unknown			FL resident	06/12/20
65,540	Palm Beach	45	Male	Unknown			FL resident	06/12/20
65,541	Palm Beach	25	Female	Unknown			FL resident	06/12/20
65,542	Palm Beach	65	Male	No		No	FL resident	06/12/20
65,543	Palm Beach	30	Female	No		No	FL resident	06/12/20
65,544	Palm Beach	15	Male	No		No	FL resident	06/12/20
65,545	Palm Beach	53	Female	Unknown			FL resident	06/12/20
65,546	Palm Beach	30	Male	No		No	FL resident	06/12/20
65,547	Palm Beach	15	Female	No		Yes	FL resident	06/12/20
65,548	Palm Beach	28	Male	Unknown		Unknown	FL resident	06/12/20
65,549	Palm Beach	37	Male	Unknown			FL resident	06/12/20
65,550	Palm Beach	32	Female	Unknown			FL resident	06/12/20
65,551	Palm Beach	2	Female	No		Yes	FL resident	06/12/20
65,552	Palm Beach		Male	Unknown			FL resident	06/12/20
65,553	Palm Beach	55	Male	Unknown			FL resident	06/12/20
65,554	Palm Beach	36	Female	No		Yes	FL resident	06/12/20
65,555	Palm Beach	65	Male	Unknown			FL resident	06/12/20
65,556	Palm Beach	63	Female	No			FL resident	06/12/20
65,557	Palm Beach	21	Male	No		Unknown	FL resident	06/12/20
65,558	Palm Beach	93	Female	No		Unknown	FL resident	06/12/20
65,559	Palm Beach	93	Female	No		Unknown	FL resident	06/12/20
65,560	Palm Beach	89	Female	No		Unknown	FL resident	06/12/20
65,561	Palm Beach	36	Male	Unknown			FL resident	06/12/20
65,562	Palm Beach	48	Male	Unknown			FL resident	06/12/20
65,563	Palm Beach	49	Male	Unknown			FL resident	06/12/20
65,564	Palm Beach	26	Male	Unknown			FL resident	06/12/20
65,565	Palm Beach	26	Male	Unknown			FL resident	06/12/20
65,566	Palm Beach	33	Female	No		No	FL resident	06/12/20
65,567	Palm Beach	39	Male	Unknown			FL resident	06/12/20
65,568	Palm Beach	26	Male	Unknown			FL resident	06/12/20

Coronavirus: line list of cases

Data verified as of Jun 14, 2020 at 10 AM

Data in this report are provisional and subject to change.

Case	County	Age	Gender	Travel related	Travel detail	Contact with a confirmed case	Jurisdiction	Date case counted
65,569	Palm Beach	34	Male	Unknown			FL resident	06/12/20
65,570	Palm Beach	64	Female	No		Unknown	FL resident	06/12/20
65,571	Palm Beach	77	Male	No		Yes	FL resident	06/12/20
65,572	Palm Beach	46	Male	Unknown			FL resident	06/12/20
65,573	Palm Beach	3	Male	No		Unknown	FL resident	06/12/20
65,574	Palm Beach	52	Male	No		Unknown	FL resident	06/12/20
65,575	Palm Beach	44	Male	Unknown			FL resident	06/12/20
65,576	Palm Beach	27	Female	Unknown			FL resident	06/12/20
65,577	Palm Beach	45	Female	Unknown		Yes	FL resident	06/12/20
65,578	Palm Beach	31	Male	Unknown			FL resident	06/12/20
65,579	Palm Beach	33	Female	Unknown			FL resident	06/12/20
65,580	Palm Beach	17	Male	Unknown			FL resident	06/12/20
65,581	Palm Beach	24	Male	Unknown			FL resident	06/12/20
65,582	Palm Beach	23	Female	Unknown		Yes	FL resident	06/12/20
65,583	Palm Beach	23	Male	Unknown			FL resident	06/12/20
65,584	Palm Beach	29	Female	No		Yes	FL resident	06/12/20
65,585	Palm Beach	23	Female	Unknown			FL resident	06/12/20
65,586	Palm Beach	36	Female	Unknown			FL resident	06/12/20
65,587	Palm Beach	58	Female	No			FL resident	06/12/20
65,588	Palm Beach	49	Male	No			FL resident	06/12/20
65,589	Palm Beach	30	Male	Unknown		Yes	FL resident	06/12/20
65,590	Palm Beach	41	Male	Unknown			FL resident	06/12/20
65,591	Palm Beach	35	Female	Unknown		Yes	FL resident	06/12/20
65,592	Palm Beach	57	Female	Unknown		Yes	FL resident	06/12/20
65,593	Palm Beach	69	Male	Unknown			FL resident	06/12/20
65,594	Palm Beach	24	Male	Unknown			FL resident	06/12/20
65,595	Palm Beach	18	Male	No			FL resident	06/12/20
65,596	Palm Beach	71	Female	Unknown			FL resident	06/12/20
65,597	Palm Beach	32	Male	Unknown			FL resident	06/12/20
65,598	Palm Beach	27	Male	No		Unknown	FL resident	06/12/20
65,599	Palm Beach	61	Male	Unknown			FL resident	06/12/20
65,600	Palm Beach	8	Male	Unknown			FL resident	06/12/20
65,601	Palm Beach	94	Female	No		Yes	FL resident	06/12/20
65,602	Palm Beach	90	Female	No		No	FL resident	06/12/20
65,603	Palm Beach	34	Female	Unknown			FL resident	06/12/20
65,604	Palm Beach	85	Male	No		Yes	FL resident	06/12/20
65,605	Palm Beach	23	Female	Unknown			FL resident	06/12/20
65,606	Palm Beach	28	Female	No		Unknown	FL resident	06/12/20
65,607	Palm Beach	21	Male	Unknown			FL resident	06/12/20
65,608	Palm Beach	65	Female	No		Yes	FL resident	06/12/20
65,609	Palm Beach	51	Female	No		Unknown	FL resident	06/12/20
65,610	Palm Beach	19	Female	Unknown			FL resident	06/12/20
65,611	Palm Beach	24	Male	Unknown			FL resident	06/12/20
65,612	Palm Beach	71	Male	No		Yes	FL resident	06/12/20
65,613	Palm Beach	5	Female	No		Yes	FL resident	06/12/20
65,614	Palm Beach	33	Male	Unknown		Unknown	FL resident	06/12/20
65,615	Palm Beach	81	Male	No		No	FL resident	06/12/20
65,616	Palm Beach	56	Female	Unknown			FL resident	06/12/20
65,617	Palm Beach	44	Female	No		Yes	FL resident	06/12/20
65,618	Palm Beach	24	Female	Unknown			FL resident	06/12/20
65,619	Palm Beach	34	Male	Unknown			FL resident	06/12/20
65,620	Palm Beach	45	Female	Unknown			FL resident	06/12/20
65,621	Palm Beach	38	Female	Unknown			FL resident	06/12/20
65,622	Palm Beach	33	Male	Unknown			FL resident	06/12/20
65,623	Palm Beach	15	Female	Unknown			FL resident	06/12/20
65,624	Palm Beach	35	Female	No		Yes	FL resident	06/12/20
65,625	Palm Beach	27	Male	Unknown			FL resident	06/12/20
65,626	Palm Beach	20	Male	Unknown			FL resident	06/12/20
65,627	Palm Beach	42	Male	Unknown		Unknown	FL resident	06/12/20
65,628	Palm Beach	68	Male	Unknown			FL resident	06/12/20
65,629	Palm Beach	16	Female	No		Yes	FL resident	06/12/20
65,630	Palm Beach	67	Female	Unknown			FL resident	06/12/20

Coronavirus: line list of cases

Data verified as of Jun 14, 2020 at 10 AM

Data in this report are provisional and subject to change.

Case	County	Age	Gender	Travel related	Travel detail	Contact with a confirmed case	Jurisdiction	Date case counted
65,631	Palm Beach	18	Female	Unknown			FL resident	06/12/20
65,632	Palm Beach	44	Male	Unknown			FL resident	06/12/20
65,633	Palm Beach	96	Male	No		No	FL resident	06/12/20
65,634	Palm Beach	51	Female	Unknown			FL resident	06/12/20
65,635	Palm Beach	84	Female	No		No	FL resident	06/12/20
65,636	Palm Beach	40	Female	No		No	FL resident	06/12/20
65,637	Palm Beach	3	Male	Unknown		Unknown	FL resident	06/12/20
65,638	Palm Beach	8	Male	Unknown			FL resident	06/12/20
65,639	Palm Beach	51	Female	Unknown			FL resident	06/12/20
65,640	Palm Beach	20	Female	Unknown			FL resident	06/12/20
65,641	Palm Beach	19	Male	Unknown			FL resident	06/12/20
65,642	Palm Beach	43	Female	Unknown			FL resident	06/12/20
65,643	Palm Beach	61	Female	No		Unknown	FL resident	06/12/20
65,644	Palm Beach	57	Male	Unknown			FL resident	06/12/20
65,645	Palm Beach	55	Female	Unknown			FL resident	06/12/20
65,646	Palm Beach	20	Female	Unknown			FL resident	06/12/20
65,647	Palm Beach	26	Male	Unknown			FL resident	06/12/20
65,648	Palm Beach	20	Female	Unknown			FL resident	06/12/20
65,649	Palm Beach	21	Male	Unknown			FL resident	06/12/20
65,650	Palm Beach	34	Female	No		Yes	FL resident	06/12/20
65,651	Palm Beach	29	Female	Unknown			FL resident	06/12/20
65,652	Palm Beach	42	Female	Unknown			FL resident	06/12/20
65,653	Palm Beach	48	Female	No		Yes	FL resident	06/12/20
65,654	Palm Beach	35	Female	Unknown			FL resident	06/12/20
65,655	Palm Beach	44	Male	Unknown		Unknown	FL resident	06/12/20
65,656	Palm Beach	51	Male	Unknown		Unknown	FL resident	06/12/20
65,657	Palm Beach	27	Female	Unknown		Unknown	FL resident	06/12/20
65,658	Palm Beach	71	Female	Unknown			FL resident	06/12/20
65,659	Palm Beach	58	Male	Unknown			FL resident	06/12/20
65,660	Palm Beach	55	Male	No		Yes	FL resident	06/12/20
65,661	Palm Beach	55	Male	Unknown		Unknown	FL resident	06/12/20
65,662	Palm Beach	20	Male	Unknown			FL resident	06/12/20
65,663	Palm Beach	37	Male	Unknown			FL resident	06/12/20
65,664	Palm Beach	65	Female	Unknown			FL resident	06/12/20
65,665	Palm Beach	56	Male	Unknown			FL resident	06/12/20
65,666	Palm Beach	31	Male	Unknown			FL resident	06/12/20
65,667	Palm Beach	12	Male	Unknown			FL resident	06/12/20
65,668	Palm Beach	27	Male	No		Yes	FL resident	06/12/20
65,669	Palm Beach	57	Female	Unknown		Unknown	FL resident	06/12/20
65,670	Palm Beach	43	Female	Unknown			FL resident	06/12/20
65,671	Palm Beach	55	Female	Unknown			FL resident	06/12/20
65,672	Palm Beach	28	Female	Unknown			FL resident	06/12/20
65,673	Palm Beach	67	Male	Unknown			FL resident	06/12/20
65,674	Palm Beach	60	Female	Unknown			FL resident	06/12/20
65,675	Palm Beach	36	Male	Unknown			FL resident	06/12/20
65,676	Palm Beach	38	Male	Unknown			FL resident	06/12/20
65,677	Palm Beach	1	Male	Unknown		Unknown	FL resident	06/12/20
65,678	Palm Beach	44	Male	Unknown			FL resident	06/12/20
65,679	Palm Beach	22	Male	Unknown			FL resident	06/12/20
65,680	Palm Beach	5	Female	Unknown		Unknown	FL resident	06/12/20
65,681	Palm Beach	47	Male	Unknown		Unknown	FL resident	06/12/20
65,682	Palm Beach	10	Female	Unknown		Unknown	FL resident	06/12/20
65,683	Palm Beach	15	Male	Unknown		Unknown	FL resident	06/12/20
65,684	Palm Beach	12	Male	Unknown		Unknown	FL resident	06/12/20
65,685	Palm Beach	35	Unknown	Unknown			FL resident	06/12/20
65,686	Palm Beach	67	Female	Unknown			FL resident	06/12/20
65,687	Palm Beach	45	Female	Unknown			FL resident	06/12/20
65,688	Palm Beach	41	Male	Unknown			FL resident	06/12/20
65,689	Palm Beach	58	Male	Unknown			FL resident	06/12/20
65,690	Palm Beach	31	Female	Unknown			FL resident	06/12/20
65,691	Palm Beach	31	Male	Unknown			FL resident	06/12/20
65,692	Palm Beach	49	Male	Unknown			FL resident	06/12/20

Coronavirus: line list of cases

Data verified as of Jun 14, 2020 at 10 AM

Data in this report are provisional and subject to change.

Case	County	Age	Gender	Travel related	Travel detail	Contact with a confirmed case	Jurisdiction	Date case counted
65,693	Palm Beach	53	Female	Unknown			FL resident	06/12/20
65,694	Palm Beach	17	Female	Unknown			FL resident	06/12/20
65,695	Palm Beach	51	Female	Unknown			FL resident	06/12/20
65,696	Palm Beach	22	Female	No		No	FL resident	06/12/20
65,697	Palm Beach	27	Male	Unknown			FL resident	06/12/20
65,698	Palm Beach	44	Male	Unknown			FL resident	06/12/20
65,699	Palm Beach	45	Female	Unknown			FL resident	06/12/20
65,700	Palm Beach	5	Male	Unknown			FL resident	06/12/20
65,701	Palm Beach	52	Female	Unknown			FL resident	06/12/20
65,702	Palm Beach	48	Male	Unknown			FL resident	06/12/20
65,703	Palm Beach	34	Male	Unknown			FL resident	06/12/20
65,704	Palm Beach	32	Male	Unknown			FL resident	06/12/20
65,705	Palm Beach	56	Male	Unknown			FL resident	06/12/20
65,706	Palm Beach	59	Female	Unknown			FL resident	06/12/20
65,707	Palm Beach	24	Male	Unknown			FL resident	06/12/20
65,708	Palm Beach	56	Female	Unknown			FL resident	06/12/20
65,709	Palm Beach	43	Female	Unknown			FL resident	06/12/20
65,710	Palm Beach	49	Male	Unknown			FL resident	06/12/20
65,711	Palm Beach	27	Female	Unknown			FL resident	06/12/20
65,712	Palm Beach	19	Male	Unknown			FL resident	06/12/20
65,713	Palm Beach	30	Male	Unknown			FL resident	06/12/20
65,714	Palm Beach	22	Male	Unknown			FL resident	06/12/20
65,715	Palm Beach	32	Female	Unknown			FL resident	06/12/20
65,716	Palm Beach	37	Male	Unknown			FL resident	06/12/20
65,717	Palm Beach	55	Male	Unknown			FL resident	06/12/20
65,718	Palm Beach	62	Male	Unknown			FL resident	06/12/20
65,719	Palm Beach	34	Male	Unknown		Unknown	FL resident	06/12/20
65,720	Palm Beach	27	Male	Unknown		Unknown	FL resident	06/12/20
65,721	Palm Beach	28	Female	Unknown		Unknown	FL resident	06/12/20
65,722	Palm Beach	41	Female	Unknown		Unknown	FL resident	06/12/20
65,723	Palm Beach	27	Female	Unknown		Unknown	FL resident	06/12/20
65,724	Palm Beach	35	Female	Unknown		Unknown	FL resident	06/12/20
65,725	Palm Beach	32	Male	Unknown		Unknown	FL resident	06/12/20
65,726	Palm Beach	52	Male	Unknown			FL resident	06/12/20
65,727	Palm Beach	77	Female	Unknown			FL resident	06/12/20
65,728	Palm Beach	90	Female	Unknown			FL resident	06/12/20
65,729	Palm Beach	92	Female	Unknown			FL resident	06/12/20
65,730	Palm Beach	81	Female	Unknown			FL resident	06/12/20
65,731	Palm Beach	51	Male	Unknown			FL resident	06/12/20
65,732	Palm Beach	18	Male	Unknown			FL resident	06/12/20
65,733	Palm Beach	85	Female	Unknown			FL resident	06/12/20
65,734	Palm Beach	50	Male	Unknown			FL resident	06/12/20
65,735	Palm Beach	83	Male	Unknown			FL resident	06/12/20
65,736	Palm Beach	79	Female	Unknown			FL resident	06/12/20
65,737	Palm Beach	72	Female	Unknown			FL resident	06/12/20
65,738	Palm Beach	71	Female	Unknown			FL resident	06/12/20
65,739	Palm Beach	58	Female	Unknown			FL resident	06/12/20
65,740	Palm Beach	56	Male	Unknown			FL resident	06/12/20
65,741	Palm Beach	22	Female	Unknown			FL resident	06/12/20
65,742	Palm Beach	21	Female	Unknown			FL resident	06/12/20
65,743	Palm Beach	85	Female	No		Unknown	FL resident	06/12/20
65,744	Palm Beach	97	Female	No		Unknown	FL resident	06/12/20
65,745	Palm Beach	7	Female	Unknown			FL resident	06/12/20
65,746	Palm Beach	13	Female	Unknown			FL resident	06/12/20
65,747	Palm Beach	60	Female	Unknown			FL resident	06/12/20
65,748	Palm Beach	52	Male	Unknown			FL resident	06/12/20
65,749	Palm Beach	36	Female	Unknown			FL resident	06/12/20
65,750	Palm Beach	53	Female	Unknown			FL resident	06/12/20
65,751	Palm Beach	69	Male	Unknown			FL resident	06/12/20
65,752	Palm Beach	77	Female	No		Yes	FL resident	06/12/20
65,753	Palm Beach	69	Female	Unknown			FL resident	06/12/20
65,754	Palm Beach	52	Female	Unknown			FL resident	06/12/20

Coronavirus: line list of cases

Data verified as of Jun 14, 2020 at 10 AM

Data in this report are provisional and subject to change.

Case	County	Age	Gender	Travel related	Travel detail	Contact with a confirmed case	Jurisdiction	Date case counted
65,755	Palm Beach	20	Female	Unknown			FL resident	06/12/20
65,756	Palm Beach	91	Female	No		Unknown	FL resident	06/13/20
65,757	Palm Beach	70	Male	Unknown			FL resident	06/13/20
65,758	Palm Beach	27	Female	Unknown			FL resident	06/13/20
65,759	Palm Beach	58	Female	Unknown			FL resident	06/13/20
65,760	Palm Beach	22	Male	Unknown			FL resident	06/13/20
65,761	Palm Beach	54	Male	Unknown			FL resident	06/13/20
65,762	Palm Beach	25	Female	Unknown			FL resident	06/13/20
65,763	Palm Beach	67	Female	Unknown			FL resident	06/13/20
65,764	Palm Beach	34	Female	Unknown			FL resident	06/13/20
65,765	Palm Beach	41	Male	Unknown			FL resident	06/13/20
65,766	Palm Beach	58	Female	Unknown			FL resident	06/13/20
65,767	Palm Beach	39	Male	Unknown			FL resident	06/13/20
65,768	Palm Beach	2	Female	Unknown			FL resident	06/13/20
65,769	Palm Beach	30	Male	Unknown			FL resident	06/13/20
65,770	Palm Beach	28	Female	Unknown			FL resident	06/13/20
65,771	Palm Beach	20	Male	Unknown			FL resident	06/13/20
65,772	Palm Beach	99	Female	No		Unknown	FL resident	06/13/20
65,773	Palm Beach	91	Female	No		Unknown	FL resident	06/13/20
65,774	Palm Beach	55	Female	Unknown			FL resident	06/13/20
65,775	Palm Beach	24	Male	Unknown		Unknown	FL resident	06/13/20
65,776	Palm Beach	39	Male	Unknown			FL resident	06/13/20
65,777	Palm Beach	86	Female	No		Unknown	FL resident	06/13/20
65,778	Palm Beach	86	Male	Unknown			FL resident	06/13/20
65,779	Palm Beach	55	Female	Unknown			FL resident	06/13/20
65,780	Palm Beach	51	Male	Unknown			FL resident	06/13/20
65,781	Palm Beach	50	Male	Unknown			FL resident	06/13/20
65,782	Palm Beach	35	Male	Unknown			FL resident	06/13/20
65,783	Palm Beach	21	Male	Unknown			FL resident	06/13/20
65,784	Palm Beach	73	Female	Unknown			FL resident	06/13/20
65,785	Palm Beach	59	Female	Unknown			FL resident	06/13/20
65,786	Palm Beach	29	Male	Unknown			FL resident	06/13/20
65,787	Palm Beach	54	Male	Unknown			FL resident	06/13/20
65,788	Palm Beach	60	Female	Unknown			FL resident	06/13/20
65,789	Palm Beach	55	Female	Unknown			FL resident	06/13/20
65,790	Palm Beach	64	Female	Unknown			FL resident	06/13/20
65,791	Palm Beach	27	Male	Unknown			FL resident	06/13/20
65,792	Palm Beach	30	Female	Unknown			FL resident	06/13/20
65,793	Palm Beach	9	Female	Unknown			FL resident	06/13/20
65,794	Palm Beach	25	Female	Unknown		Yes	FL resident	06/13/20
65,795	Palm Beach	4	Male	Unknown			FL resident	06/13/20
65,796	Palm Beach	48	Male	Unknown			FL resident	06/13/20
65,797	Palm Beach	39	Male	Unknown		Yes	FL resident	06/13/20
65,798	Palm Beach	69	Female	Unknown			FL resident	06/13/20
65,799	Palm Beach	24	Male	Unknown			FL resident	06/13/20
65,800	Palm Beach	51	Male	Unknown			FL resident	06/13/20
65,801	Palm Beach	41	Male	Unknown			FL resident	06/13/20
65,802	Palm Beach	21	Male	Unknown			FL resident	06/13/20
65,803	Palm Beach	41	Female	Unknown			FL resident	06/13/20
65,804	Palm Beach	25	Male	Unknown			FL resident	06/13/20
65,805	Palm Beach	46	Female	Unknown			FL resident	06/13/20
65,806	Palm Beach	47	Male	Unknown			FL resident	06/13/20
65,807	Palm Beach	15	Female	Unknown			FL resident	06/13/20
65,808	Palm Beach	47	Female	Unknown			FL resident	06/13/20
65,809	Palm Beach	31	Male	Unknown			FL resident	06/13/20
65,810	Palm Beach	38	Female	Unknown			FL resident	06/13/20
65,811	Palm Beach	26	Female	Unknown			FL resident	06/13/20
65,812	Palm Beach	29	Female	Unknown			FL resident	06/13/20
65,813	Palm Beach	45	Female	Unknown			FL resident	06/13/20
65,814	Palm Beach	6	Male	Unknown			FL resident	06/13/20
65,815	Palm Beach	12	Male	Unknown			FL resident	06/13/20
65,816	Palm Beach	46	Male	Unknown			FL resident	06/13/20

Coronavirus: line list of cases

Data verified as of Jun 14, 2020 at 10 AM

Data in this report are provisional and subject to change.

Case	County	Age	Gender	Travel related	Travel detail	Contact with a confirmed case	Jurisdiction	Date case counted
65,817	Palm Beach	66	Male	Unknown			FL resident	06/13/20
65,818	Palm Beach	59	Female	Unknown			FL resident	06/13/20
65,819	Palm Beach	22	Female	Unknown			FL resident	06/13/20
65,820	Palm Beach	13	Female	Unknown			FL resident	06/13/20
65,821	Palm Beach	38	Male	Unknown			FL resident	06/13/20
65,822	Palm Beach	37	Male	Unknown			FL resident	06/13/20
65,823	Palm Beach	39	Male	Unknown			FL resident	06/13/20
65,824	Palm Beach	55	Male	Unknown			FL resident	06/13/20
65,825	Palm Beach	46	Female	Unknown			FL resident	06/13/20
65,826	Palm Beach	41	Female	Unknown			FL resident	06/13/20
65,827	Palm Beach	54	Female	Unknown			FL resident	06/13/20
65,828	Palm Beach	41	Male	Unknown			FL resident	06/13/20
65,829	Palm Beach	63	Female	Unknown			FL resident	06/13/20
65,830	Palm Beach	36	Male	Unknown			FL resident	06/13/20
65,831	Palm Beach	59	Female	Unknown			FL resident	06/13/20
65,832	Palm Beach	32	Male	Unknown			FL resident	06/13/20
65,833	Palm Beach	34	Male	Unknown			FL resident	06/13/20
65,834	Palm Beach	60	Female	Unknown			FL resident	06/13/20
65,835	Palm Beach	69	Male	Unknown			FL resident	06/13/20
65,836	Palm Beach	34	Female	Unknown			FL resident	06/13/20
65,837	Palm Beach	20	Female	Unknown			FL resident	06/13/20
65,838	Palm Beach	69	Male	Unknown			FL resident	06/13/20
65,839	Palm Beach	69	Male	Unknown			FL resident	06/13/20
65,840	Palm Beach	50	Female	Unknown			FL resident	06/13/20
65,841	Palm Beach	69	Female	Unknown			FL resident	06/13/20
65,842	Palm Beach	72	Male	No		Yes	FL resident	06/13/20
65,843	Palm Beach	57	Female	Unknown			FL resident	06/13/20
65,844	Palm Beach	65	Male	Unknown			FL resident	06/13/20
65,845	Palm Beach	48	Male	Unknown			FL resident	06/13/20
65,846	Palm Beach	48	Female	Unknown			FL resident	06/13/20
65,847	Palm Beach	62	Female	Unknown			FL resident	06/13/20
65,848	Palm Beach	70	Female	Unknown			FL resident	06/13/20
65,849	Palm Beach	28	Male	Unknown			FL resident	06/13/20
65,850	Palm Beach	28	Female	Unknown			FL resident	06/13/20
65,851	Palm Beach	22	Male	Unknown			FL resident	06/13/20
65,852	Palm Beach	71	Female	Unknown			FL resident	06/13/20
65,853	Palm Beach	52	Female	Unknown			FL resident	06/13/20
65,854	Palm Beach	35	Female	Unknown			FL resident	06/13/20
65,855	Palm Beach	60	Female	Unknown			FL resident	06/13/20
65,856	Palm Beach	17	Female	Unknown			FL resident	06/13/20
65,857	Palm Beach	40	Female	Unknown			FL resident	06/13/20
65,858	Palm Beach	33	Female	Unknown			FL resident	06/13/20
65,859	Palm Beach	5	Male	Unknown			FL resident	06/13/20
65,860	Palm Beach	4	Female	Unknown			FL resident	06/13/20
65,861	Palm Beach	62	Female	Unknown			FL resident	06/13/20
65,862	Palm Beach	34	Female	Unknown			FL resident	06/13/20
65,863	Palm Beach	41	Female	Unknown			FL resident	06/13/20
65,864	Palm Beach	20	Male	Unknown			FL resident	06/13/20
65,865	Palm Beach	19	Male	Unknown		Yes	FL resident	06/13/20
65,866	Palm Beach	11	Female	Unknown			FL resident	06/13/20
65,867	Palm Beach	49	Male	Unknown			FL resident	06/13/20
65,868	Palm Beach	39	Male	Unknown			FL resident	06/13/20
65,869	Palm Beach	64	Female	Unknown			FL resident	06/13/20
65,870	Palm Beach	53	Female	Unknown			FL resident	06/13/20
65,871	Palm Beach	28	Female	Unknown			FL resident	06/13/20
65,872	Palm Beach	34	Male	Unknown			FL resident	06/13/20
65,873	Palm Beach	34	Male	Unknown			FL resident	06/13/20
65,874	Palm Beach	53	Female	Unknown			FL resident	06/13/20
65,875	Palm Beach	93	Female	No		Unknown	FL resident	06/13/20
65,876	Palm Beach	53	Female	Unknown			FL resident	06/13/20
65,877	Palm Beach	25	Male	Unknown			FL resident	06/13/20
65,878	Palm Beach	17	Male	Unknown			FL resident	06/13/20

Coronavirus: line list of cases

Data verified as of Jun 14, 2020 at 10 AM

Data in this report are provisional and subject to change.

Case	County	Age	Gender	Travel related	Travel detail	Contact with a confirmed case	Jurisdiction	Date case counted
65,879	Palm Beach	26	Female	Unknown			FL resident	06/13/20
65,880	Palm Beach	13	Female	Unknown			FL resident	06/13/20
65,881	Palm Beach	6	Female	Unknown			FL resident	06/13/20
65,882	Palm Beach	9	Female	Unknown			FL resident	06/13/20
65,883	Palm Beach	29	Male	Unknown			FL resident	06/13/20
65,884	Palm Beach	42	Female	Unknown			FL resident	06/13/20
65,885	Palm Beach	10	Female	Unknown			FL resident	06/13/20
65,886	Palm Beach	42	Male	Unknown			FL resident	06/13/20
65,887	Palm Beach	39	Male	Unknown			FL resident	06/13/20
65,888	Palm Beach	12	Male	Unknown			FL resident	06/13/20
65,889	Palm Beach	36	Male	Unknown			FL resident	06/13/20
65,890	Palm Beach	18	Female	Unknown			FL resident	06/13/20
65,891	Palm Beach	7	Female	Unknown			FL resident	06/13/20
65,892	Palm Beach	26	Female	Unknown			FL resident	06/13/20
65,893	Palm Beach	28	Male	Unknown			FL resident	06/13/20
65,894	Palm Beach	6	Female	Unknown			FL resident	06/13/20
65,895	Palm Beach	41	Male	Unknown			FL resident	06/13/20
65,896	Palm Beach	52	Male	Unknown			FL resident	06/13/20
65,897	Palm Beach	63	Male	Unknown			FL resident	06/13/20
65,898	Palm Beach	5	Female	Unknown			FL resident	06/13/20
65,899	Palm Beach	14	Male	Unknown			FL resident	06/13/20
65,900	Palm Beach	4	Male	Unknown			FL resident	06/13/20
65,901	Palm Beach	20	Male	No			FL resident	06/13/20
65,902	Palm Beach	61	Female	Unknown			FL resident	06/13/20
65,903	Palm Beach	5	Male	Unknown			FL resident	06/13/20
65,904	Palm Beach	29	Female	Unknown			FL resident	06/13/20
65,905	Palm Beach	22	Female	Unknown			FL resident	06/13/20
65,906	Palm Beach	10	Female	Unknown			FL resident	06/13/20
65,907	Palm Beach	23	Female	Unknown			FL resident	06/13/20
65,908	Palm Beach	24	Female	Unknown			FL resident	06/13/20
65,909	Palm Beach	10	Male	Unknown			FL resident	06/13/20
65,910	Palm Beach	49	Female	Unknown			FL resident	06/13/20
65,911	Palm Beach	28	Male	Unknown			FL resident	06/13/20
65,912	Palm Beach	39	Male	Unknown			FL resident	06/13/20
65,913	Palm Beach	36	Male	Unknown			FL resident	06/13/20
65,914	Palm Beach	41	Female	Unknown			FL resident	06/13/20
65,915	Palm Beach	44	Female	Unknown			FL resident	06/13/20
65,916	Palm Beach	37	Male	Unknown			FL resident	06/13/20
65,917	Palm Beach	22	Female	Unknown			FL resident	06/13/20
65,918	Palm Beach	59	Male	Unknown			FL resident	06/13/20
65,919	Palm Beach	40	Male	No		Yes	FL resident	06/13/20
65,920	Palm Beach	34	Female	Unknown			FL resident	06/13/20
65,921	Palm Beach	11	Male	Unknown			FL resident	06/13/20
65,922	Palm Beach	47	Female	Unknown			FL resident	06/13/20
65,923	Palm Beach	31	Male	Unknown			FL resident	06/13/20
65,924	Palm Beach	48	Male	Unknown			FL resident	06/13/20
65,925	Palm Beach	68	Female	Unknown			FL resident	06/13/20
65,926	Palm Beach	64	Male	Unknown			FL resident	06/13/20
65,927	Palm Beach	24	Female	Unknown			FL resident	06/13/20
65,928	Palm Beach	42	Male	Unknown			FL resident	06/13/20
65,929	Palm Beach	20	Female	Unknown			FL resident	06/13/20
65,930	Palm Beach	79	Male	No		Yes	FL resident	06/13/20
65,931	Palm Beach	17	Female	Unknown			FL resident	06/13/20
65,932	Palm Beach	77	Male	Unknown			FL resident	06/13/20
65,933	Palm Beach	25	Male	Unknown			FL resident	06/13/20
65,934	Palm Beach	24	Male	Unknown			FL resident	06/13/20
65,935	Palm Beach	24	Male	Unknown			FL resident	06/13/20
65,936	Palm Beach	26	Male	Unknown			FL resident	06/13/20
65,937	Palm Beach	49	Female	Unknown			FL resident	06/13/20
65,938	Palm Beach	31	Female	Unknown			FL resident	06/13/20
65,939	Palm Beach	32	Male	Unknown			FL resident	06/13/20
65,940	Palm Beach	23	Male	Unknown			FL resident	06/13/20

Coronavirus: line list of cases

Data verified as of Jun 14, 2020 at 10 AM

Data in this report are provisional and subject to change.

Case	County	Age	Gender	Travel related	Travel detail	Contact with a confirmed case	Jurisdiction	Date case counted
65,941	Palm Beach	51	Female	Unknown			FL resident	06/13/20
65,942	Palm Beach	25	Female	Unknown			FL resident	06/13/20
65,943	Palm Beach	48	Female	Unknown			FL resident	06/13/20
65,944	Palm Beach	41	Male	Unknown			FL resident	06/13/20
65,945	Palm Beach	15	Female	Unknown			FL resident	06/13/20
65,946	Palm Beach	28	Male	Unknown			FL resident	06/13/20
65,947	Palm Beach	22	Male	Unknown			FL resident	06/13/20
65,948	Palm Beach	50	Male	Unknown			FL resident	06/13/20
65,949	Palm Beach	17	Male	Unknown			FL resident	06/13/20
65,950	Palm Beach	20	Female	Unknown			FL resident	06/13/20
65,951	Palm Beach	36	Male	Unknown			FL resident	06/13/20
65,952	Palm Beach	29	Male	Unknown			FL resident	06/13/20
65,953	Palm Beach	47	Female	Unknown			FL resident	06/13/20
65,954	Palm Beach	33	Male	Unknown			FL resident	06/13/20
65,955	Palm Beach	30	Male	Unknown			FL resident	06/13/20
65,956	Palm Beach	69	Female	Unknown			FL resident	06/13/20
65,957	Palm Beach	39	Male	Unknown			FL resident	06/13/20
65,958	Palm Beach	35	Female	Unknown			FL resident	06/13/20
65,959	Palm Beach	27	Female	Unknown			FL resident	06/13/20
65,960	Palm Beach	20	Female	Unknown		Yes	FL resident	06/13/20
65,961	Palm Beach	3	Male	Unknown			FL resident	06/13/20
65,962	Palm Beach	26	Male	Unknown			FL resident	06/13/20
65,963	Palm Beach	88	Male	Unknown			FL resident	06/13/20
65,964	Palm Beach	60	Female	Unknown			FL resident	06/13/20
65,965	Palm Beach	25	Male	Unknown			FL resident	06/13/20
65,966	Palm Beach	10	Female	Unknown			FL resident	06/13/20
65,967	Palm Beach	24	Male	Unknown			FL resident	06/13/20
65,968	Palm Beach	84	Female	Unknown			FL resident	06/13/20
65,969	Palm Beach	52	Male	Unknown			FL resident	06/13/20
65,970	Palm Beach	6	Male	Unknown			FL resident	06/13/20
65,971	Palm Beach	46	Female	Unknown			FL resident	06/13/20
65,972	Palm Beach	21	Male	Unknown			FL resident	06/13/20
65,973	Palm Beach	25	Male	Unknown			FL resident	06/13/20
65,974	Palm Beach	13	Female	Unknown			FL resident	06/13/20
65,975	Palm Beach	46	Female	Unknown			FL resident	06/13/20
65,976	Palm Beach	17	Male	Unknown			FL resident	06/13/20
65,977	Palm Beach	58	Male	Unknown			FL resident	06/13/20
65,978	Palm Beach	39	Male	Unknown			FL resident	06/13/20
65,979	Palm Beach	60	Female	Unknown			FL resident	06/13/20
65,980	Palm Beach	18	Male	Unknown			FL resident	06/13/20
65,981	Palm Beach	5	Male	No		Yes	FL resident	06/13/20
65,982	Palm Beach	47	Male	No			FL resident	06/13/20
65,983	Palm Beach	22	Male	Unknown			FL resident	06/13/20
65,984	Palm Beach	23	Male	Unknown			FL resident	06/13/20
65,985	Palm Beach	11	Male	Unknown			FL resident	06/13/20
65,986	Palm Beach	39	Male	Unknown			FL resident	06/13/20
65,987	Palm Beach	48	Male	Unknown			FL resident	06/13/20
65,988	Palm Beach	27	Male	Unknown			FL resident	06/13/20
65,989	Palm Beach	6	Female	Unknown			FL resident	06/13/20
65,990	Palm Beach	43	Female	Unknown			FL resident	06/13/20
65,991	Palm Beach	17	Male	Unknown			FL resident	06/13/20
65,992	Palm Beach	19	Female	No		Yes	FL resident	06/13/20
65,993	Palm Beach	44	Male	No		Yes	FL resident	06/13/20
65,994	Palm Beach	41	Male	Unknown			FL resident	06/13/20
65,995	Palm Beach	17	Female	Unknown			FL resident	06/13/20
65,996	Palm Beach	29	Female	Unknown			FL resident	06/13/20
65,997	Palm Beach	63	Male	Unknown			FL resident	06/13/20
65,998	Palm Beach	48	Male	Unknown			FL resident	06/13/20
65,999	Palm Beach	41	Female	Unknown			FL resident	06/13/20
66,000	Palm Beach	26	Male	Unknown			FL resident	06/13/20
66,001	Palm Beach	67	Male	Unknown			FL resident	06/13/20
66,002	Palm Beach	21	Male	Unknown			FL resident	06/13/20

Coronavirus: line list of cases

Data verified as of Jun 14, 2020 at 10 AM

Data in this report are provisional and subject to change.

Case	County	Age	Gender	Travel related	Travel detail	Contact with a confirmed case	Jurisdiction	Date case counted
66,003	Palm Beach	8	Female	Unknown			FL resident	06/13/20
66,004	Palm Beach	10	Female	Unknown			FL resident	06/13/20
66,005	Palm Beach	49	Female	Unknown			FL resident	06/13/20
66,006	Palm Beach	42	Male	Unknown			FL resident	06/13/20
66,007	Palm Beach	37	Male	Unknown			FL resident	06/13/20
66,008	Palm Beach	20	Male	Unknown			FL resident	06/13/20
66,009	Palm Beach	18	Female	Unknown			FL resident	06/13/20
66,010	Palm Beach	17	Female	No		Yes	FL resident	06/13/20
66,011	Palm Beach	35	Female	No		Yes	FL resident	06/13/20
66,012	Palm Beach	63	Female	Unknown			FL resident	06/13/20
66,013	Palm Beach	32	Male	Unknown			FL resident	06/13/20
66,014	Palm Beach	81	Female	Unknown			FL resident	06/13/20
66,015	Palm Beach	27	Male	Unknown			FL resident	06/13/20
66,016	Palm Beach	56	Male	Unknown			FL resident	06/13/20
66,017	Palm Beach	16	Male	Unknown			FL resident	06/13/20
66,018	Palm Beach	72	Male	Unknown			FL resident	06/13/20
66,019	Palm Beach	9	Male	Unknown			FL resident	06/13/20
66,020	Palm Beach	44	Male	Unknown			FL resident	06/13/20
66,021	Palm Beach	74	Male	Unknown			FL resident	06/13/20
66,022	Palm Beach	62	Male	Unknown			FL resident	06/13/20
66,023	Palm Beach	21	Male	Unknown			FL resident	06/13/20
66,024	Palm Beach	52	Male	Unknown			FL resident	06/13/20
66,025	Palm Beach	12	Male	Unknown			FL resident	06/13/20
66,026	Palm Beach	36	Male	Unknown			FL resident	06/13/20
66,027	Palm Beach	40	Male	Unknown			FL resident	06/13/20
66,028	Palm Beach	58	Male	Unknown			FL resident	06/13/20
66,029	Palm Beach	32	Male	Unknown			FL resident	06/13/20
66,030	Palm Beach	34	Male	Unknown			FL resident	06/13/20
66,031	Palm Beach	27	Male	Unknown			FL resident	06/13/20
66,032	Palm Beach	87	Male	Unknown			FL resident	06/13/20
66,033	Palm Beach	32	Male	Unknown			FL resident	06/13/20
66,034	Palm Beach	55	Male	Unknown			FL resident	06/13/20
66,035	Palm Beach	52	Female	Unknown			FL resident	06/13/20
66,036	Palm Beach	70	Female	Unknown			FL resident	06/13/20
66,037	Palm Beach	52	Female	Unknown			FL resident	06/13/20
66,038	Palm Beach	26	Female	Unknown			FL resident	06/13/20
66,039	Palm Beach	54	Female	Unknown			FL resident	06/13/20
66,040	Palm Beach	83	Female	Unknown			FL resident	06/13/20
66,041	Palm Beach	47	Female	Unknown			FL resident	06/13/20
66,042	Palm Beach	33	Female	Unknown			FL resident	06/13/20
66,043	Palm Beach	38	Female	Unknown			FL resident	06/13/20
66,044	Palm Beach	12	Female	Unknown			FL resident	06/13/20
66,045	Palm Beach	14	Female	No		Yes	FL resident	06/13/20
66,046	Palm Beach	69	Female	Unknown			FL resident	06/13/20
66,047	Palm Beach	31	Female	Unknown			FL resident	06/13/20
66,048	Palm Beach	29	Female	Unknown			FL resident	06/13/20
66,049	Palm Beach	19	Female	Unknown			FL resident	06/13/20
66,050	Palm Beach	28	Female	Unknown			FL resident	06/13/20
66,051	Palm Beach	30	Female	No		Yes	FL resident	06/13/20
66,052	Palm Beach	61	Female	Unknown			FL resident	06/13/20
66,053	Palm Beach	41	Female	Unknown			FL resident	06/13/20
66,054	Palm Beach	23	Female	Unknown			FL resident	06/13/20
66,055	Palm Beach	51	Female	Unknown			FL resident	06/13/20
66,056	Palm Beach	52	Female	Unknown			FL resident	06/13/20
66,057	Palm Beach	56	Female	Unknown			FL resident	06/13/20
66,058	Palm Beach	41	Female	Unknown			FL resident	06/13/20
66,059	Palm Beach	45	Female	Unknown			FL resident	06/13/20
66,060	Palm Beach	34	Female	Unknown			FL resident	06/13/20
66,061	Palm Beach	62	Male	Unknown			FL resident	06/13/20
66,062	Palm Beach	11	Male	Unknown			FL resident	06/13/20
66,063	Palm Beach	7	Female	No		Yes	FL resident	06/13/20
66,064	Palm Beach	58	Female	Unknown			FL resident	06/13/20

Coronavirus: line list of cases

Data verified as of Jun 14, 2020 at 10 AM

Data in this report are provisional and subject to change.

Case	County	Age	Gender	Travel related	Travel detail	Contact with a confirmed case	Jurisdiction	Date case counted
66,065	Palm Beach	81	Female	Unknown			FL resident	06/13/20
66,066	Palm Beach	62	Female	Unknown			FL resident	06/13/20
66,067	Palm Beach	65	Female	Unknown			FL resident	06/13/20
66,068	Palm Beach	22	Male	Unknown			FL resident	06/13/20
66,069	Palm Beach	67	Male	Unknown			FL resident	06/13/20
66,070	Palm Beach	15	Female	Unknown			FL resident	06/13/20
66,071	Palm Beach	63	Male	Unknown			FL resident	06/13/20
66,072	Palm Beach	24	Male	Unknown			FL resident	06/13/20
66,073	Palm Beach	58	Female	Unknown			FL resident	06/13/20
66,074	Palm Beach	28	Female	Unknown			FL resident	06/13/20
66,075	Palm Beach	45	Female	Unknown			FL resident	06/13/20
66,076	Palm Beach	63	Female	Unknown			FL resident	06/13/20
66,077	Palm Beach	34	Female	Unknown			FL resident	06/13/20
66,078	Palm Beach	66	Female	Unknown			FL resident	06/13/20
66,079	Palm Beach	19	Female	Unknown			FL resident	06/13/20
66,080	Palm Beach	18	Male	Unknown			FL resident	06/13/20
66,081	Palm Beach	20	Male	Unknown			FL resident	06/13/20
66,082	Palm Beach	48	Male	Unknown			FL resident	06/13/20
66,083	Palm Beach	52	Female	Unknown			FL resident	06/13/20
66,084	Palm Beach	37	Male	Unknown			FL resident	06/13/20
66,085	Palm Beach	30	Female	Unknown			FL resident	06/13/20
66,086	Palm Beach	63	Male	Unknown			FL resident	06/13/20
66,087	Palm Beach	85	Male	No		Yes	FL resident	06/13/20
66,088	Palm Beach	37	Male	Unknown			FL resident	06/13/20
66,089	Palm Beach	55	Male	Unknown			FL resident	06/13/20
66,090	Palm Beach	57	Male	Unknown			FL resident	06/13/20
66,091	Palm Beach	0	Male	Unknown			FL resident	06/13/20
66,092	Palm Beach	62	Female	Unknown			FL resident	06/13/20
66,093	Palm Beach	22	Male	Unknown			FL resident	06/13/20
66,094	Palm Beach	47	Female	Unknown			FL resident	06/13/20
66,095	Palm Beach	67	Female	Unknown			FL resident	06/13/20
66,096	Palm Beach	39	Male	Unknown			FL resident	06/13/20
66,097	Palm Beach		Female	Unknown			FL resident	06/13/20
66,098	Palm Beach	20	Female	Unknown			FL resident	06/13/20
66,099	Palm Beach	37	Female	Unknown			FL resident	06/13/20
66,100	Palm Beach	20	Male	Unknown			FL resident	06/13/20
66,101	Palm Beach	33	Male	Unknown			FL resident	06/13/20
66,102	Palm Beach	3	Male	Unknown			FL resident	06/13/20
66,103	Palm Beach	9	Female	Unknown			FL resident	06/13/20
66,104	Palm Beach	27	Male	Unknown			FL resident	06/13/20
66,105	Palm Beach	4	Female	Unknown			FL resident	06/13/20
66,106	Palm Beach	34	Female	Unknown			FL resident	06/13/20
66,107	Palm Beach	23	Male	Unknown			FL resident	06/13/20
66,108	Palm Beach	25	Female	Unknown			FL resident	06/13/20
66,109	Palm Beach	43	Female	Unknown			FL resident	06/13/20
66,110	Palm Beach	11	Female	Unknown			FL resident	06/13/20
66,111	Palm Beach	56	Male	Unknown			FL resident	06/13/20
66,112	Palm Beach	12	Male	Unknown			FL resident	06/13/20
66,113	Palm Beach	22	Male	Unknown			FL resident	06/13/20
66,114	Palm Beach	44	Male	Unknown			FL resident	06/13/20
66,115	Palm Beach	33	Male	Unknown			FL resident	06/13/20
66,116	Palm Beach	37	Female	Unknown			FL resident	06/13/20
66,117	Palm Beach	41	Female	Unknown			FL resident	06/13/20
66,118	Palm Beach	52	Male	Unknown			FL resident	06/13/20
66,119	Palm Beach	21	Male	Unknown			FL resident	06/13/20
66,120	Palm Beach	53	Male	Unknown			FL resident	06/13/20
66,121	Palm Beach	42	Female	Unknown			FL resident	06/13/20
66,122	Palm Beach	85	Female	Unknown			FL resident	06/13/20
66,123	Palm Beach	69	Male	Unknown			FL resident	06/13/20
66,124	Palm Beach	20	Male	Unknown			FL resident	06/13/20
66,125	Palm Beach	32	Male	Unknown			FL resident	06/13/20
66,126	Palm Beach	10	Male	Unknown			FL resident	06/13/20

Coronavirus: line list of cases

Data verified as of Jun 14, 2020 at 10 AM

Data in this report are provisional and subject to change.

Case	County	Age	Gender	Travel related	Travel detail	Contact with a confirmed case	Jurisdiction	Date case counted
66,127	Palm Beach	27	Female	Unknown			FL resident	06/13/20
66,128	Palm Beach	54	Female	Unknown			FL resident	06/13/20
66,129	Palm Beach	29	Female	Unknown			FL resident	06/13/20
66,130	Palm Beach	60	Male	Unknown			FL resident	06/13/20
66,131	Palm Beach	42	Male	Unknown			FL resident	06/13/20
66,132	Palm Beach	65	Female	Unknown			FL resident	06/13/20
66,133	Palm Beach	28	Male	Unknown			FL resident	06/13/20
66,134	Palm Beach	58	Male	Unknown			FL resident	06/13/20
66,135	Palm Beach	40	Female	Unknown			FL resident	06/14/20
66,136	Palm Beach	14	Female	Unknown			FL resident	06/14/20
66,137	Palm Beach	51	Female	Unknown			FL resident	06/14/20
66,138	Palm Beach	20	Male	Unknown			FL resident	06/14/20
66,139	Palm Beach	28	Male	Unknown			FL resident	06/14/20
66,140	Palm Beach	69	Female	Unknown			FL resident	06/14/20
66,141	Palm Beach	40	Male	Unknown			FL resident	06/14/20
66,142	Palm Beach	42	Male	Unknown			FL resident	06/14/20
66,143	Palm Beach	26	Male	Unknown			FL resident	06/14/20
66,144	Palm Beach	15	Male	Unknown			FL resident	06/14/20
66,145	Palm Beach	27	Female	Unknown			FL resident	06/14/20
66,146	Palm Beach	82	Male	Unknown			FL resident	06/14/20
66,147	Palm Beach	9	Female	Unknown			FL resident	06/14/20
66,148	Palm Beach	3	Male	Unknown			FL resident	06/14/20
66,149	Palm Beach	0	Female	Unknown			FL resident	06/14/20
66,150	Palm Beach	11	Male	Unknown			FL resident	06/14/20
66,151	Palm Beach	8	Female	Unknown			FL resident	06/14/20
66,152	Palm Beach	29	Male	Unknown			FL resident	06/14/20
66,153	Palm Beach	61	Male	Unknown			FL resident	06/14/20
66,154	Palm Beach	44	Male	Unknown			FL resident	06/14/20
66,155	Palm Beach	53	Female	Unknown			FL resident	06/14/20
66,156	Palm Beach	87	Female	Unknown			FL resident	06/14/20
66,157	Palm Beach	65	Male	Unknown			FL resident	06/14/20
66,158	Palm Beach	36	Female	Unknown			FL resident	06/14/20
66,159	Palm Beach	39	Female	Unknown			FL resident	06/14/20
66,160	Palm Beach	53	Male	Unknown			FL resident	06/14/20
66,161	Palm Beach	54	Female	No		Yes	FL resident	06/14/20
66,162	Palm Beach	24	Male	Unknown			FL resident	06/14/20
66,163	Palm Beach	22	Female	Unknown			FL resident	06/14/20
66,164	Palm Beach	27	Male	Unknown			FL resident	06/14/20
66,165	Palm Beach	58	Female	Unknown			FL resident	06/14/20
66,166	Palm Beach	32	Female	Unknown			FL resident	06/14/20
66,167	Palm Beach	24	Female	Unknown			FL resident	06/14/20
66,168	Palm Beach	29	Male	Unknown			FL resident	06/14/20
66,169	Palm Beach	36	Female	Unknown			FL resident	06/14/20
66,170	Palm Beach	25	Male	Unknown			FL resident	06/14/20
66,171	Palm Beach	42	Male	Unknown			FL resident	06/14/20
66,172	Palm Beach	74	Male	Yes	BELGIUM; FL	No	Non-FL resident	03/13/20
66,173	Palm Beach	73	Male	Yes	NY	Yes	Non-FL resident	03/18/20
66,174	Palm Beach	26	Female	Unknown		Yes	Non-FL resident	03/18/20
66,175	Palm Beach	78	Female	Unknown		Unknown	Non-FL resident	03/19/20
66,176	Palm Beach	73	Male	Yes	NJ	Unknown	Non-FL resident	03/19/20
66,177	Palm Beach	23	Female	Yes	FL; JAMAICA	No	Non-FL resident	03/20/20
66,178	Palm Beach	29	Male	Unknown		Yes	Non-FL resident	03/20/20
66,179	Palm Beach	20	Female	Unknown		Unknown	Non-FL resident	03/20/20
66,180	Palm Beach	65	Male	Yes	FL; MA	No	Non-FL resident	03/25/20
66,181	Palm Beach	41	Female	Yes	NY	No	Non-FL resident	03/25/20
66,182	Palm Beach	71	Male	Unknown		Unknown	Non-FL resident	03/26/20
66,183	Palm Beach	25	Male	Unknown		Unknown	Non-FL resident	03/27/20
66,184	Palm Beach	30	Male	Unknown		No	Non-FL resident	03/27/20
66,185	Palm Beach	80	Male	Unknown		No	Non-FL resident	03/27/20
66,186	Palm Beach	76	Female	No		No	Non-FL resident	03/28/20
66,187	Palm Beach	23	Male	Unknown		Unknown	Non-FL resident	03/29/20
66,188	Palm Beach	77	Male	Unknown		No	Non-FL resident	03/30/20

Coronavirus: line list of cases

Data verified as of Jun 14, 2020 at 10 AM

Data in this report are provisional and subject to change.

Case	County	Age	Gender	Travel related	Travel detail	Contact with a confirmed case	Jurisdiction	Date case counted
66,189	Palm Beach	83	Female	No		No	Non-FL resident	03/30/20
66,190	Palm Beach	46	Male	Yes	FL; LA	Yes	Non-FL resident	03/30/20
66,191	Palm Beach	48	Female	Unknown		No	Non-FL resident	03/30/20
66,192	Palm Beach	74	Female	Yes	FL; NY	Unknown	Non-FL resident	03/30/20
66,193	Palm Beach	67	Female	No		Yes	Non-FL resident	03/30/20
66,194	Palm Beach	71	Female	Unknown		Unknown	Non-FL resident	03/30/20
66,195	Palm Beach	89	Female	No			Non-FL resident	03/31/20
66,196	Palm Beach	28	Female	Unknown		Unknown	Non-FL resident	04/01/20
66,197	Palm Beach	79	Female	No		Yes	Non-FL resident	04/01/20
66,198	Palm Beach	84	Female	No		Unknown	Non-FL resident	04/02/20
66,199	Palm Beach	70	Male	No		Unknown	Non-FL resident	04/02/20
66,200	Palm Beach	65	Male	Unknown		Unknown	Non-FL resident	04/02/20
66,201	Palm Beach	72	Female	Unknown		Unknown	Non-FL resident	04/02/20
66,202	Palm Beach	21	Male	Unknown		No	Non-FL resident	04/02/20
66,203	Palm Beach	78	Male	Unknown		No	Non-FL resident	04/02/20
66,204	Palm Beach	72	Male	Unknown		Yes	Non-FL resident	04/02/20
66,205	Palm Beach	70	Female	Unknown			Non-FL resident	04/03/20
66,206	Palm Beach	78	Male	Unknown		No	Non-FL resident	04/04/20
66,207	Palm Beach	58	Female	Yes	NY	Unknown	Non-FL resident	04/05/20
66,208	Palm Beach	68	Male	Yes	FL; NJ	Unknown	Non-FL resident	04/06/20
66,209	Palm Beach	96	Female	Yes	FL; MI	Unknown	Non-FL resident	04/07/20
66,210	Palm Beach	24	Male	Unknown		Unknown	Non-FL resident	04/07/20
66,211	Palm Beach	67	Male	Unknown		Unknown	Non-FL resident	04/08/20
66,212	Palm Beach	82	Male	No		Yes	Non-FL resident	04/08/20
66,213	Palm Beach	86	Male	Unknown		Unknown	Non-FL resident	04/08/20
66,214	Palm Beach	89	Female	Unknown			Non-FL resident	04/09/20
66,215	Palm Beach	80	Male	Unknown		Unknown	Non-FL resident	04/09/20
66,216	Palm Beach	78	Male	Yes	NY	Unknown	Non-FL resident	04/09/20
66,217	Palm Beach	78	Male	Unknown		Unknown	Non-FL resident	04/09/20
66,218	Palm Beach	78	Female	Unknown			Non-FL resident	04/11/20
66,219	Palm Beach	67	Female	No		Yes	Non-FL resident	04/11/20
66,220	Palm Beach	84	Male	Unknown		Unknown	Non-FL resident	04/11/20
66,221	Palm Beach	58	Female	Unknown		Unknown	Non-FL resident	04/11/20
66,222	Palm Beach	57	Male	Unknown		Unknown	Non-FL resident	04/11/20
66,223	Palm Beach	46	Male	Unknown		Unknown	Non-FL resident	04/12/20
66,224	Palm Beach	61	Male	Yes	FL; NJ	Yes	Non-FL resident	04/13/20
66,225	Palm Beach	91	Female	Yes	NY	Unknown	Non-FL resident	04/15/20
66,226	Palm Beach	72	Female	No		Yes	Non-FL resident	04/15/20
66,227	Palm Beach	66	Male	Yes	FL; NJ	Unknown	Non-FL resident	04/16/20
66,228	Palm Beach	25	Male	Yes	NY	Unknown	Non-FL resident	04/17/20
66,229	Palm Beach	49	Male	Unknown		Yes	Non-FL resident	04/21/20
66,230	Palm Beach	21	Female	Yes	NY	Unknown	Non-FL resident	04/23/20
66,231	Palm Beach	92	Male	No		Unknown	Non-FL resident	04/24/20
66,232	Palm Beach	89	Male	Unknown		Unknown	Non-FL resident	04/24/20
66,233	Palm Beach	74	Male	Unknown			Non-FL resident	04/25/20
66,234	Palm Beach	42	Male	Unknown		Unknown	Non-FL resident	04/28/20
66,235	Palm Beach	29	Female	Unknown		Unknown	Non-FL resident	04/30/20
66,236	Palm Beach	38	Male	Unknown			Non-FL resident	05/03/20
66,237	Palm Beach	23	Female	Unknown		Unknown	Non-FL resident	05/05/20
66,238	Palm Beach	57	Female	Unknown		Unknown	Non-FL resident	05/05/20
66,239	Palm Beach	42	Female	Unknown		Unknown	Non-FL resident	05/05/20
66,240	Palm Beach	26	Female	Unknown		Unknown	Non-FL resident	05/06/20
66,241	Palm Beach	77	Male	Unknown		No	Non-FL resident	05/06/20
66,242	Palm Beach	55	Male	No		Unknown	Non-FL resident	05/07/20
66,243	Palm Beach	25	Male	No		Unknown	Non-FL resident	05/07/20
66,244	Palm Beach	59	Female	Unknown		Unknown	Non-FL resident	05/07/20
66,245	Palm Beach	45	Male	Yes	MN	Unknown	Non-FL resident	05/08/20
66,246	Palm Beach	19	Male	Yes	MD	Unknown	Non-FL resident	05/08/20
66,247	Palm Beach	30	Male	Yes	IL	Unknown	Non-FL resident	05/08/20
66,248	Palm Beach	24	Male	Yes	IN	No	Non-FL resident	05/08/20
66,249	Palm Beach	91	Female	Unknown			Non-FL resident	05/13/20
66,250	Palm Beach	21	Female	Unknown		No	Non-FL resident	05/13/20

Coronavirus: line list of cases

Data verified as of Jun 14, 2020 at 10 AM

Data in this report are provisional and subject to change.

Case	County	Age	Gender	Travel related	Travel detail	Contact with a confirmed case	Jurisdiction	Date case counted
66,251	Palm Beach	33	Male	Unknown			Non-FL resident	05/13/20
66,252	Palm Beach	33	Female	Unknown			Non-FL resident	05/13/20
66,253	Palm Beach	39	Male	Unknown			Non-FL resident	05/13/20
66,254	Palm Beach	32	Female	Unknown		Unknown	Non-FL resident	05/16/20
66,255	Palm Beach	60	Male	Unknown		Unknown	Non-FL resident	05/16/20
66,256	Palm Beach	24	Male	Yes	MA	No	Non-FL resident	05/16/20
66,257	Palm Beach	83	Female	Unknown		Unknown	Non-FL resident	05/19/20
66,258	Palm Beach	28	Female	Unknown		Unknown	Non-FL resident	05/19/20
66,259	Palm Beach	77	Female	Unknown		Unknown	Non-FL resident	05/20/20
66,260	Palm Beach	40	Male	Unknown		Unknown	Non-FL resident	05/20/20
66,261	Palm Beach	49	Female	Unknown			Non-FL resident	05/21/20
66,262	Palm Beach	73	Male	No		No	Non-FL resident	05/25/20
66,263	Palm Beach	26	Male	Unknown		Yes	Non-FL resident	05/28/20
66,264	Palm Beach	24	Female	Yes	FL; NY	Unknown	Non-FL resident	05/28/20
66,265	Palm Beach	50	Female	Unknown		No	Non-FL resident	05/28/20
66,266	Palm Beach	41	Male	Yes	IL	Yes	Non-FL resident	05/30/20
66,267	Palm Beach	44	Male	Unknown			Non-FL resident	05/31/20
66,268	Palm Beach	67	Female	Unknown			Non-FL resident	05/31/20
66,269	Palm Beach	37	Male	Unknown			Non-FL resident	05/31/20
66,270	Palm Beach	33	Female	Unknown			Non-FL resident	05/31/20
66,271	Palm Beach	29	Female	Unknown			Non-FL resident	05/31/20
66,272	Palm Beach	44	Male	Unknown			Non-FL resident	05/31/20
66,273	Palm Beach	30	Male	Yes	FL; NY	Unknown	Non-FL resident	05/31/20
66,274	Palm Beach	26	Male	Unknown			Non-FL resident	05/31/20
66,275	Palm Beach	38	Male	Unknown		Unknown	Non-FL resident	06/02/20
66,276	Palm Beach	59	Male	No		No	Non-FL resident	06/02/20
66,277	Palm Beach	64	Male	Unknown			Non-FL resident	06/02/20
66,278	Palm Beach	68	Female	No		No	Non-FL resident	06/02/20
66,279	Palm Beach	38	Female	Unknown		Unknown	Non-FL resident	06/04/20
66,280	Palm Beach	27	Female	Unknown			Non-FL resident	06/06/20
66,281	Palm Beach	27	Male	No		No	Non-FL resident	06/06/20
66,282	Palm Beach	61	Male	No		No	Non-FL resident	06/07/20
66,283	Palm Beach	61	Male	Unknown		Unknown	Non-FL resident	06/10/20
66,284	Palm Beach	67	Female	Unknown		Unknown	Non-FL resident	06/11/20
66,285	Palm Beach	21	Male	Yes	IL		Non-FL resident	06/11/20
66,286	Palm Beach	20	Male	Unknown			Non-FL resident	06/11/20
66,287	Palm Beach	40	Female	No			Non-FL resident	06/13/20
66,288	Palm Beach	70	Female	Unknown			Non-FL resident	06/13/20
66,289	Palm Beach	71	Female	Yes	JAPAN	Yes	Not diagnosed/isola	03/04/20
66,290	Palm Beach	62	Female	Yes	CA	Unknown	Not diagnosed/isola	03/26/20
66,291	Pasco	46	Male	No		Yes	FL resident	03/11/20
66,292	Pasco	67	Male	Yes	FL; NY	Yes	FL resident	03/14/20
66,293	Pasco	64	Female	Yes	FL; NY	Yes	FL resident	03/18/20
66,294	Pasco	67	Female	No		Yes	FL resident	03/19/20
66,295	Pasco	67	Male	Yes	CA	Unknown	FL resident	03/19/20
66,296	Pasco	46	Male	No		Yes	FL resident	03/20/20
66,297	Pasco	69	Male	Yes	FRANCE; PORTUGAL; SWITZERLAND	Unknown	FL resident	03/20/20
66,298	Pasco	41	Female	No		No	FL resident	03/22/20
66,299	Pasco	50	Male	Yes	MEXICO	Yes	FL resident	03/22/20
66,300	Pasco	71	Female	Yes	VA	Yes	FL resident	03/22/20
66,301	Pasco	44	Male	Yes	TX	No	FL resident	03/22/20
66,302	Pasco	48	Male	No		No	FL resident	03/22/20
66,303	Pasco	32	Female	No		No	FL resident	03/23/20
66,304	Pasco	68	Female	Yes	FRANCE; PORTUGAL; SWITZERLAND	Unknown	FL resident	03/24/20
66,305	Pasco	32	Female	Yes	UT	Unknown	FL resident	03/24/20
66,306	Pasco	33	Male	Yes	UNITED KINGDOM	Yes	FL resident	03/24/20
66,307	Pasco	57	Female	Yes	NJ	Unknown	FL resident	03/25/20
66,308	Pasco	21	Male	Yes	NY	Yes	FL resident	03/25/20
66,309	Pasco	46	Male	Yes	SPAIN	Yes	FL resident	03/26/20
66,310	Pasco	21	Female	No		No	FL resident	03/26/20

Coronavirus: line list of cases

Data verified as of Jun 14, 2020 at 10 AM

Data in this report are provisional and subject to change.

Case	County	Age	Gender	Travel related	Travel detail	Contact with a confirmed case	Jurisdiction	Date case counted
66,311	Pasco	39	Female	Yes	NY	Yes	FL resident	03/26/20
66,312	Pasco	64	Female	Yes	EGYPT	Yes	FL resident	03/27/20
66,313	Pasco	28	Female	No		Yes	FL resident	03/27/20
66,314	Pasco	54	Male	No		Yes	FL resident	03/27/20
66,315	Pasco	37	Female	No		Yes	FL resident	03/28/20
66,316	Pasco	42	Female	No		Yes	FL resident	03/28/20
66,317	Pasco	45	Male	Yes	BAHAMAS	Yes	FL resident	03/28/20
66,318	Pasco	63	Female	No		Yes	FL resident	03/28/20
66,319	Pasco	49	Male	No		Yes	FL resident	03/28/20
66,320	Pasco	18	Female	No		Yes	FL resident	03/28/20
66,321	Pasco	53	Female	No		Yes	FL resident	03/28/20
66,322	Pasco	55	Female	Yes	FL; PERU	Yes	FL resident	03/28/20
66,323	Pasco	34	Male	Yes	NY	Yes	FL resident	03/28/20
66,324	Pasco	39	Female	Yes	BAHAMAS	Yes	FL resident	03/30/20
66,325	Pasco	18	Male	Yes	BAHAMAS	Yes	FL resident	03/30/20
66,326	Pasco	69	Male	Yes	NJ	Yes	FL resident	03/30/20
66,327	Pasco	75	Female	Yes	UNITED KINGDOM	Yes	FL resident	03/30/20
66,328	Pasco	24	Female	Yes	UNITED KINGDOM	No	FL resident	03/30/20
66,329	Pasco	17	Female	Yes	BAHAMAS	Yes	FL resident	03/31/20
66,330	Pasco	38	Male	No		Yes	FL resident	03/31/20
66,331	Pasco	51	Female	Yes	CA; FL	No	FL resident	03/31/20
66,332	Pasco	50	Male	No		No	FL resident	04/01/20
66,333	Pasco	46	Female	No		No	FL resident	04/01/20
66,334	Pasco	58	Male	No		No	FL resident	04/01/20
66,335	Pasco	68	Male	No		Unknown	FL resident	04/01/20
66,336	Pasco	59	Female	Unknown		Unknown	FL resident	04/01/20
66,337	Pasco	41	Female	No		Yes	FL resident	04/01/20
66,338	Pasco	31	Male	No		Yes	FL resident	04/01/20
66,339	Pasco	35	Female	No		No	FL resident	04/01/20
66,340	Pasco	65	Female	Yes	FL; NY	Unknown	FL resident	04/01/20
66,341	Pasco	82	Male	Yes	UNITED KINGDOM	Yes	FL resident	04/01/20
66,342	Pasco	28	Male	No		Yes	FL resident	04/01/20
66,343	Pasco	73	Male	No		Yes	FL resident	04/01/20
66,344	Pasco	32	Male	No		No	FL resident	04/01/20
66,345	Pasco	50	Female	Yes	CA	Unknown	FL resident	04/01/20
66,346	Pasco	38	Male	Yes	GA	No	FL resident	04/02/20
66,347	Pasco	35	Male	Unknown		Yes	FL resident	04/02/20
66,348	Pasco	61	Female	No		Yes	FL resident	04/02/20
66,349	Pasco	63	Male	No		Yes	FL resident	04/02/20
66,350	Pasco	42	Female	Yes	BAHAMAS; FL	Unknown	FL resident	04/02/20
66,351	Pasco	32	Male	No		Unknown	FL resident	04/02/20
66,352	Pasco	22	Female	No		Unknown	FL resident	04/02/20
66,353	Pasco	40	Male	Yes	NY	Yes	FL resident	04/02/20
66,354	Pasco	41	Female	Yes	FL; NV	Yes	FL resident	04/02/20
66,355	Pasco	50	Male	Yes	NY	Unknown	FL resident	04/02/20
66,356	Pasco	71	Female	No		No	FL resident	04/02/20
66,357	Pasco	38	Female	No		Yes	FL resident	04/02/20
66,358	Pasco	60	Male	No		Yes	FL resident	04/03/20
66,359	Pasco	44	Male	Yes	UNITED KINGDOM	Yes	FL resident	04/03/20
66,360	Pasco	53	Female	No		Yes	FL resident	04/03/20
66,361	Pasco	27	Female	Yes	FL; NY	Yes	FL resident	04/03/20
66,362	Pasco	55	Male	No		No	FL resident	04/03/20
66,363	Pasco	61	Female	Yes	NY	No	FL resident	04/03/20
66,364	Pasco	67	Male	No		Unknown	FL resident	04/03/20
66,365	Pasco	47	Male	No		No	FL resident	04/03/20
66,366	Pasco	55	Female	No		Yes	FL resident	04/03/20
66,367	Pasco	55	Female	No		Yes	FL resident	04/03/20
66,368	Pasco	40	Male	Yes	UNITED KINGDOM	Unknown	FL resident	04/03/20
66,369	Pasco	41	Male	No		Yes	FL resident	04/03/20
66,370	Pasco	6	Male	No		Yes	FL resident	04/03/20
66,371	Pasco	1	Female	No		Yes	FL resident	04/03/20
66,372	Pasco	58	Male	No		Yes	FL resident	04/03/20

Coronavirus: line list of cases

Data verified as of Jun 14, 2020 at 10 AM

Data in this report are provisional and subject to change.

Case	County	Age	Gender	Travel related	Travel detail	Contact with a confirmed case	Jurisdiction	Date case counted
66,373	Pasco	52	Female	No		No	FL resident	04/04/20
66,374	Pasco	40	Male	No		No	FL resident	04/04/20
66,375	Pasco	39	Male	No		Yes	FL resident	04/04/20
66,376	Pasco	21	Male	No		No	FL resident	04/04/20
66,377	Pasco	70	Female	Yes	CO; MD	Unknown	FL resident	04/04/20
66,378	Pasco	40	Male	No		Yes	FL resident	04/04/20
66,379	Pasco	56	Male	No		Yes	FL resident	04/05/20
66,380	Pasco	31	Female	No		Yes	FL resident	04/05/20
66,381	Pasco	72	Male	Unknown		No	FL resident	04/05/20
66,382	Pasco	53	Female	No		Yes	FL resident	04/05/20
66,383	Pasco	52	Female	No		Unknown	FL resident	04/05/20
66,384	Pasco	35	Male	No		Yes	FL resident	04/05/20
66,385	Pasco	28	Female	No		Unknown	FL resident	04/05/20
66,386	Pasco	67	Female	No		Unknown	FL resident	04/05/20
66,387	Pasco	21	Male	Yes	NY	Unknown	FL resident	04/05/20
66,388	Pasco	44	Male	No		Yes	FL resident	04/05/20
66,389	Pasco	21	Male	No		Yes	FL resident	04/05/20
66,390	Pasco	54	Male	No		Yes	FL resident	04/06/20
66,391	Pasco	59	Female	Yes	FL; INDIA	No	FL resident	04/06/20
66,392	Pasco	36	Female	No		Yes	FL resident	04/06/20
66,393	Pasco	30	Female	No		Yes	FL resident	04/06/20
66,394	Pasco	60	Male	Yes	FL; MN	No	FL resident	04/06/20
66,395	Pasco	31	Female	Yes	PUERTO RICO	Yes	FL resident	04/06/20
66,396	Pasco	40	Female	No		Yes	FL resident	04/06/20
66,397	Pasco	70	Female	No		Unknown	FL resident	04/06/20
66,398	Pasco	44	Male	No		No	FL resident	04/06/20
66,399	Pasco	23	Male	No		Yes	FL resident	04/06/20
66,400	Pasco	53	Female	No		No	FL resident	04/07/20
66,401	Pasco	54	Male	No		Yes	FL resident	04/07/20
66,402	Pasco	52	Male	No		Yes	FL resident	04/07/20
66,403	Pasco	41	Female	No		Yes	FL resident	04/07/20
66,404	Pasco	25	Female	No		Yes	FL resident	04/07/20
66,405	Pasco	51	Male	No		Yes	FL resident	04/07/20
66,406	Pasco	23	Male	No		Yes	FL resident	04/07/20
66,407	Pasco	48	Male	No		No	FL resident	04/07/20
66,408	Pasco	64	Male	Yes	FL; SOUTH AMERICA	Yes	FL resident	04/07/20
66,409	Pasco	41	Female	No		Yes	FL resident	04/07/20
66,410	Pasco	36	Male	Yes	NJ	Yes	FL resident	04/07/20
66,411	Pasco	57	Female	Yes	NIGERIA	Yes	FL resident	04/08/20
66,412	Pasco	61	Male	No		Yes	FL resident	04/08/20
66,413	Pasco	29	Female	No		Yes	FL resident	04/08/20
66,414	Pasco	62	Male	No		Yes	FL resident	04/08/20
66,415	Pasco	61	Male	No		Yes	FL resident	04/08/20
66,416	Pasco	72	Male	No		No	FL resident	04/09/20
66,417	Pasco	53	Male	No		Yes	FL resident	04/09/20
66,418	Pasco	44	Male	Yes	NY	Yes	FL resident	04/09/20
66,419	Pasco	51	Male	No		Yes	FL resident	04/09/20
66,420	Pasco	33	Female	No		No	FL resident	04/09/20
66,421	Pasco	69	Female	No		No	FL resident	04/09/20
66,422	Pasco	17	Male	No		Yes	FL resident	04/09/20
66,423	Pasco	58	Male	Unknown		Unknown	FL resident	04/09/20
66,424	Pasco	58	Female	No		Yes	FL resident	04/09/20
66,425	Pasco	36	Female	No		Yes	FL resident	04/09/20
66,426	Pasco	75	Female	Yes	FL; TN	No	FL resident	04/10/20
66,427	Pasco	45	Female	No		Yes	FL resident	04/10/20
66,428	Pasco	52	Male	No		No	FL resident	04/10/20
66,429	Pasco	25	Female	No		No	FL resident	04/10/20
66,430	Pasco	82	Female	No		No	FL resident	04/10/20
66,431	Pasco	94	Male	No		Unknown	FL resident	04/10/20
66,432	Pasco	16	Female	No		Yes	FL resident	04/11/20
66,433	Pasco	42	Female	No		Yes	FL resident	04/11/20
66,434	Pasco	22	Female	Yes	FL; GA; VA	Yes	FL resident	04/11/20

Coronavirus: line list of cases

Data verified as of Jun 14, 2020 at 10 AM

Data in this report are provisional and subject to change.

Case	County	Age	Gender	Travel related	Travel detail	Contact with a confirmed case	Jurisdiction	Date case counted
66,435	Pasco	43	Female	No		Unknown	FL resident	04/11/20
66,436	Pasco	40	Female	Yes	CUBA; FL	Yes	FL resident	04/11/20
66,437	Pasco	58	Female	No		Yes	FL resident	04/11/20
66,438	Pasco	70	Male	Yes	U.S. VIRGIN ISLANDS	Yes	FL resident	04/11/20
66,439	Pasco	26	Male	No		Yes	FL resident	04/11/20
66,440	Pasco	53	Male	No		No	FL resident	04/12/20
66,441	Pasco	46	Female	No		Unknown	FL resident	04/12/20
66,442	Pasco	49	Female	No		Yes	FL resident	04/12/20
66,443	Pasco	38	Male	Unknown		Yes	FL resident	04/12/20
66,444	Pasco	58	Female	No		Yes	FL resident	04/12/20
66,445	Pasco	87	Female	No		Yes	FL resident	04/12/20
66,446	Pasco	48	Male	No		Yes	FL resident	04/12/20
66,447	Pasco	55	Female	No		Yes	FL resident	04/12/20
66,448	Pasco	68	Male	No		Yes	FL resident	04/12/20
66,449	Pasco	67	Female	Yes	FL; SOUTH AMERICA	Yes	FL resident	04/12/20
66,450	Pasco	38	Female	No		Yes	FL resident	04/13/20
66,451	Pasco	44	Female	Unknown		Yes	FL resident	04/13/20
66,452	Pasco	25	Male	No		Yes	FL resident	04/13/20
66,453	Pasco	76	Male	No		Unknown	FL resident	04/13/20
66,454	Pasco	66	Female	No		Yes	FL resident	04/13/20
66,455	Pasco	69	Male	No		Yes	FL resident	04/13/20
66,456	Pasco	49	Male	No		Yes	FL resident	04/13/20
66,457	Pasco	42	Male	Yes	BAHAMAS	Yes	FL resident	04/14/20
66,458	Pasco	69	Female	No		No	FL resident	04/14/20
66,459	Pasco	38	Male	No		Yes	FL resident	04/14/20
66,460	Pasco	40	Female	No		Yes	FL resident	04/14/20
66,461	Pasco	66	Male	No		Yes	FL resident	04/14/20
66,462	Pasco	73	Male	No		Unknown	FL resident	04/14/20
66,463	Pasco	35	Female	No		No	FL resident	04/15/20
66,464	Pasco	58	Female	No		Yes	FL resident	04/15/20
66,465	Pasco	53	Male	No		Unknown	FL resident	04/15/20
66,466	Pasco	41	Female	No		Unknown	FL resident	04/15/20
66,467	Pasco	22	Female	No		Yes	FL resident	04/15/20
66,468	Pasco	36	Male	No		Yes	FL resident	04/15/20
66,469	Pasco	40	Male	No		Yes	FL resident	04/15/20
66,470	Pasco	48	Male	No		Yes	FL resident	04/15/20
66,471	Pasco	49	Male	No		No	FL resident	04/15/20
66,472	Pasco	61	Female	Yes	FL; NC	Yes	FL resident	04/16/20
66,473	Pasco	72	Male	Yes	FL; NJ	Unknown	FL resident	04/16/20
66,474	Pasco	25	Male	No		No	FL resident	04/16/20
66,475	Pasco	28	Female	No		Yes	FL resident	04/16/20
66,476	Pasco	26	Male	No		No	FL resident	04/16/20
66,477	Pasco	42	Female	No		Yes	FL resident	04/17/20
66,478	Pasco	72	Female	No		No	FL resident	04/17/20
66,479	Pasco	44	Female	No		Yes	FL resident	04/17/20
66,480	Pasco	64	Male	Yes	OH	No	FL resident	04/18/20
66,481	Pasco	51	Female	No		Yes	FL resident	04/18/20
66,482	Pasco	85	Male	No		Yes	FL resident	04/18/20
66,483	Pasco	92	Female	No		Yes	FL resident	04/18/20
66,484	Pasco	21	Female	No		Unknown	FL resident	04/18/20
66,485	Pasco	11	Male	No		Yes	FL resident	04/19/20
66,486	Pasco	5	Female	No		Yes	FL resident	04/19/20
66,487	Pasco	25	Female	No		Yes	FL resident	04/19/20
66,488	Pasco	4	Female	No		No	FL resident	04/20/20
66,489	Pasco	23	Female	No		Yes	FL resident	04/20/20
66,490	Pasco	70	Female	No		Yes	FL resident	04/20/20
66,491	Pasco	71	Male	No		Yes	FL resident	04/20/20
66,492	Pasco	51	Female	No		Yes	FL resident	04/20/20
66,493	Pasco	74	Female	No		Yes	FL resident	04/21/20
66,494	Pasco	54	Female	No		No	FL resident	04/21/20
66,495	Pasco	29	Female	No		Yes	FL resident	04/21/20
66,496	Pasco	47	Female	No		Yes	FL resident	04/21/20

Coronavirus: line list of cases

Data verified as of Jun 14, 2020 at 10 AM

Data in this report are provisional and subject to change.

Case	County	Age	Gender	Travel related	Travel detail	Contact with a confirmed case	Jurisdiction	Date case counted
66,497	Pasco	72	Female	No		Yes	FL resident	04/21/20
66,498	Pasco	82	Male	No		Yes	FL resident	04/21/20
66,499	Pasco	64	Female	No		Yes	FL resident	04/21/20
66,500	Pasco	80	Male	No		Yes	FL resident	04/21/20
66,501	Pasco	40	Male	No		Yes	FL resident	04/22/20
66,502	Pasco	61	Male	No		Unknown	FL resident	04/22/20
66,503	Pasco	85	Male	No		Unknown	FL resident	04/22/20
66,504	Pasco	42	Female	No		No	FL resident	04/23/20
66,505	Pasco	20	Female	No		Yes	FL resident	04/23/20
66,506	Pasco	73	Female	No		Yes	FL resident	04/23/20
66,507	Pasco	2	Male	No		Unknown	FL resident	04/24/20
66,508	Pasco	21	Male	No		Yes	FL resident	04/24/20
66,509	Pasco	47	Male	No		Yes	FL resident	04/24/20
66,510	Pasco	12	Male	No		Yes	FL resident	04/24/20
66,511	Pasco	14	Female	No		Yes	FL resident	04/24/20
66,512	Pasco	40	Female	No		No	FL resident	04/24/20
66,513	Pasco	80	Female	No		Yes	FL resident	04/24/20
66,514	Pasco	79	Female	No		Yes	FL resident	04/24/20
66,515	Pasco	79	Female	No		Yes	FL resident	04/25/20
66,516	Pasco	45	Female	Yes	AL	Yes	FL resident	04/26/20
66,517	Pasco	4	Male	No		No	FL resident	04/26/20
66,518	Pasco	57	Female	Yes	FL; NC	No	FL resident	04/27/20
66,519	Pasco	7	Female	Yes	AZ	Yes	FL resident	04/27/20
66,520	Pasco	28	Female	Yes	AZ	Yes	FL resident	04/27/20
66,521	Pasco	1	Male	No		Unknown	FL resident	04/27/20
66,522	Pasco	20	Male	No		Unknown	FL resident	04/27/20
66,523	Pasco	49	Female	No		Yes	FL resident	04/28/20
66,524	Pasco	49	Female	No		Yes	FL resident	04/28/20
66,525	Pasco	23	Female	No		Yes	FL resident	04/29/20
66,526	Pasco	56	Female	Yes	MD	Yes	FL resident	04/29/20
66,527	Pasco	36	Female	No		Unknown	FL resident	04/29/20
66,528	Pasco	87	Male	No		Unknown	FL resident	04/29/20
66,529	Pasco	91	Male	No		Unknown	FL resident	04/29/20
66,530	Pasco	92	Male	No		Unknown	FL resident	04/29/20
66,531	Pasco	53	Male	No		Unknown	FL resident	04/29/20
66,532	Pasco	86	Male	No		Unknown	FL resident	04/29/20
66,533	Pasco	33	Female	No		Unknown	FL resident	04/29/20
66,534	Pasco	79	Male	No		Unknown	FL resident	04/30/20
66,535	Pasco	79	Female	No		No	FL resident	04/30/20
66,536	Pasco	46	Female	No		Yes	FL resident	04/30/20
66,537	Pasco	60	Female	No		Yes	FL resident	04/30/20
66,538	Pasco	53	Male	No		Unknown	FL resident	04/30/20
66,539	Pasco	31	Female	No		Yes	FL resident	05/01/20
66,540	Pasco	69	Female	No		Yes	FL resident	05/01/20
66,541	Pasco	52	Female	No		Unknown	FL resident	05/01/20
66,542	Pasco	29	Female	No		No	FL resident	05/01/20
66,543	Pasco	50	Male	No		Yes	FL resident	05/01/20
66,544	Pasco	51	Female	No		Unknown	FL resident	05/01/20
66,545	Pasco	39	Female	No		Unknown	FL resident	05/01/20
66,546	Pasco	41	Female	No		Unknown	FL resident	05/01/20
66,547	Pasco	22	Female	No		Unknown	FL resident	05/01/20
66,548	Pasco	63	Female	No		Unknown	FL resident	05/01/20
66,549	Pasco	58	Female	No		No	FL resident	05/01/20
66,550	Pasco	52	Female	No		No	FL resident	05/01/20
66,551	Pasco	32	Female	No		Unknown	FL resident	05/01/20
66,552	Pasco	58	Female	No		Unknown	FL resident	05/01/20
66,553	Pasco	42	Male	No		Unknown	FL resident	05/01/20
66,554	Pasco	20	Female	No		Yes	FL resident	05/01/20
66,555	Pasco	88	Female	No		Yes	FL resident	05/01/20
66,556	Pasco	83	Male	No		Yes	FL resident	05/01/20
66,557	Pasco	85	Female	No		Yes	FL resident	05/01/20
66,558	Pasco	38	Female	No		Yes	FL resident	05/01/20

Coronavirus: line list of cases

Data verified as of Jun 14, 2020 at 10 AM

Data in this report are provisional and subject to change.

Case	County	Age	Gender	Travel related	Travel detail	Contact with a confirmed case	Jurisdiction	Date case counted
66,559	Pasco	52	Male	No		Yes	FL resident	05/02/20
66,560	Pasco	49	Female	No		Yes	FL resident	05/02/20
66,561	Pasco	27	Male	No		No	FL resident	05/03/20
66,562	Pasco	48	Male	No		No	FL resident	05/03/20
66,563	Pasco	53	Male	No		Yes	FL resident	05/03/20
66,564	Pasco	37	Male	No		Unknown	FL resident	05/03/20
66,565	Pasco	36	Male	No		No	FL resident	05/03/20
66,566	Pasco	27	Male	No		No	FL resident	05/04/20
66,567	Pasco	34	Female	No		Unknown	FL resident	05/04/20
66,568	Pasco	61	Male	Yes	NY	Unknown	FL resident	05/05/20
66,569	Pasco	41	Male	No		No	FL resident	05/06/20
66,570	Pasco	74	Female	No		Yes	FL resident	05/06/20
66,571	Pasco	80	Female	No		Yes	FL resident	05/06/20
66,572	Pasco	53	Male	No		Yes	FL resident	05/08/20
66,573	Pasco	35	Female	No		No	FL resident	05/08/20
66,574	Pasco	37	Male	No		No	FL resident	05/09/20
66,575	Pasco	49	Male	No		No	FL resident	05/09/20
66,576	Pasco	47	Male	No		Yes	FL resident	05/09/20
66,577	Pasco	43	Male	No		Yes	FL resident	05/09/20
66,578	Pasco	67	Male	No		No	FL resident	05/11/20
66,579	Pasco	54	Male	No		Yes	FL resident	05/11/20
66,580	Pasco	4	Female	No		Unknown	FL resident	05/11/20
66,581	Pasco	57	Male	No		Yes	FL resident	05/12/20
66,582	Pasco	81	Male	No		No	FL resident	05/12/20
66,583	Pasco	68	Male	No		Unknown	FL resident	05/12/20
66,584	Pasco	72	Female	No		Unknown	FL resident	05/12/20
66,585	Pasco	27	Male	No		Yes	FL resident	05/12/20
66,586	Pasco	6	Male	No		Yes	FL resident	05/14/20
66,587	Pasco	30	Female	No		Yes	FL resident	05/14/20
66,588	Pasco	68	Male	Unknown		Unknown	FL resident	05/14/20
66,589	Pasco	69	Male	No		Unknown	FL resident	05/14/20
66,590	Pasco	23	Male	No		Yes	FL resident	05/14/20
66,591	Pasco	66	Female	Yes	MA	Unknown	FL resident	05/14/20
66,592	Pasco	73	Male	No		Yes	FL resident	05/14/20
66,593	Pasco	73	Female	No		No	FL resident	05/15/20
66,594	Pasco	25	Male	No		Yes	FL resident	05/15/20
66,595	Pasco	61	Male	No		Yes	FL resident	05/16/20
66,596	Pasco	55	Female	Yes	NJ	Yes	FL resident	05/16/20
66,597	Pasco	54	Female	No		No	FL resident	05/17/20
66,598	Pasco	19	Female	No		No	FL resident	05/17/20
66,599	Pasco	71	Female	No		Unknown	FL resident	05/17/20
66,600	Pasco	89	Female	No		No	FL resident	05/17/20
66,601	Pasco	51	Female	No		Yes	FL resident	05/18/20
66,602	Pasco	24	Male	No		Yes	FL resident	05/18/20
66,603	Pasco	57	Male	No		No	FL resident	05/18/20
66,604	Pasco	73	Male	No		Unknown	FL resident	05/18/20
66,605	Pasco	69	Female	No		Yes	FL resident	05/18/20
66,606	Pasco	34	Female	No		Yes	FL resident	05/18/20
66,607	Pasco	49	Female	No		No	FL resident	05/19/20
66,608	Pasco	38	Female	No		No	FL resident	05/19/20
66,609	Pasco	29	Female	No		No	FL resident	05/19/20
66,610	Pasco	69	Male	No		Unknown	FL resident	05/19/20
66,611	Pasco	40	Male	Yes	IL	Yes	FL resident	05/20/20
66,612	Pasco	51	Male	No		Yes	FL resident	05/20/20
66,613	Pasco	36	Female	No		Yes	FL resident	05/20/20
66,614	Pasco	26	Female	No		Unknown	FL resident	05/20/20
66,615	Pasco	75	Male	No		Yes	FL resident	05/20/20
66,616	Pasco	93	Female	No		Yes	FL resident	05/20/20
66,617	Pasco	56	Female	No		Yes	FL resident	05/21/20
66,618	Pasco	90	Female	No		Unknown	FL resident	05/21/20
66,619	Pasco	48	Male	Yes	FL; PA	Unknown	FL resident	05/22/20
66,620	Pasco	44	Female	No		Unknown	FL resident	05/22/20

Coronavirus: line list of cases

Data verified as of Jun 14, 2020 at 10 AM

Data in this report are provisional and subject to change.

Case	County	Age	Gender	Travel related	Travel detail	Contact with a confirmed case	Jurisdiction	Date case counted
66,621	Pasco	65	Female	No		No	FL resident	05/22/20
66,622	Pasco	29	Female	No		Yes	FL resident	05/22/20
66,623	Pasco	57	Male	No		Yes	FL resident	05/23/20
66,624	Pasco	52	Female	No		Unknown	FL resident	05/23/20
66,625	Pasco	26	Female	No		No	FL resident	05/23/20
66,626	Pasco	67	Female	No		Yes	FL resident	05/24/20
66,627	Pasco	51	Female	No		Yes	FL resident	05/24/20
66,628	Pasco	54	Female	No		Yes	FL resident	05/24/20
66,629	Pasco	59	Male	No		No	FL resident	05/24/20
66,630	Pasco	31	Male	No		Yes	FL resident	05/24/20
66,631	Pasco	66	Female	No		No	FL resident	05/24/20
66,632	Pasco	35	Female	No		No	FL resident	05/24/20
66,633	Pasco	14	Female	Yes	FL; IL	Yes	FL resident	05/24/20
66,634	Pasco	11	Female	Yes	FL; IL	Yes	FL resident	05/24/20
66,635	Pasco	58	Female	No		Yes	FL resident	05/24/20
66,636	Pasco	71	Female	No		Yes	FL resident	05/24/20
66,637	Pasco	66	Female	No		Yes	FL resident	05/24/20
66,638	Pasco	69	Female	No		Yes	FL resident	05/24/20
66,639	Pasco	36	Female	Unknown		Yes	FL resident	05/25/20
66,640	Pasco	34	Male	No		Yes	FL resident	05/25/20
66,641	Pasco	6	Female	No		Yes	FL resident	05/25/20
66,642	Pasco	34	Male	No		Yes	FL resident	05/25/20
66,643	Pasco	42	Male	No		Yes	FL resident	05/25/20
66,644	Pasco	52	Female	No		Unknown	FL resident	05/25/20
66,645	Pasco	53	Male	No		Yes	FL resident	05/25/20
66,646	Pasco	37	Female	No		Yes	FL resident	05/25/20
66,647	Pasco	61	Male	No		No	FL resident	05/26/20
66,648	Pasco	8	Female	No		Yes	FL resident	05/26/20
66,649	Pasco	44	Male	No		Yes	FL resident	05/26/20
66,650	Pasco	45	Male	No		Yes	FL resident	05/26/20
66,651	Pasco	59	Female	No		No	FL resident	05/26/20
66,652	Pasco	63	Female	No		No	FL resident	05/26/20
66,653	Pasco	49	Male	No		Yes	FL resident	05/26/20
66,654	Pasco	0	Male	No		Yes	FL resident	05/26/20
66,655	Pasco	57	Male	No		No	FL resident	05/27/20
66,656	Pasco	76	Female	No		No	FL resident	05/28/20
66,657	Pasco	67	Female	No		Yes	FL resident	05/29/20
66,658	Pasco	41	Female	No		Yes	FL resident	05/29/20
66,659	Pasco	34	Male	No		Yes	FL resident	05/29/20
66,660	Pasco	32	Male	No		Yes	FL resident	05/29/20
66,661	Pasco	25	Male	No		No	FL resident	05/29/20
66,662	Pasco	62	Male	No		Yes	FL resident	05/30/20
66,663	Pasco	15	Male	No		Yes	FL resident	05/30/20
66,664	Pasco	51	Female	No		No	FL resident	05/30/20
66,665	Pasco	20	Male	No		Unknown	FL resident	05/31/20
66,666	Pasco	80	Male	No		Yes	FL resident	05/31/20
66,667	Pasco	62	Female	No		Yes	FL resident	05/31/20
66,668	Pasco	24	Female	No		No	FL resident	05/31/20
66,669	Pasco	21	Male	No		No	FL resident	06/01/20
66,670	Pasco	32	Female	No		Yes	FL resident	06/01/20
66,671	Pasco	1	Male	No		No	FL resident	06/01/20
66,672	Pasco	58	Female	No		Unknown	FL resident	06/02/20
66,673	Pasco	25	Female	No		Yes	FL resident	06/02/20
66,674	Pasco	68	Male	Unknown		Yes	FL resident	06/02/20
66,675	Pasco	45	Female	No		Yes	FL resident	06/02/20
66,676	Pasco	48	Female	No		Yes	FL resident	06/02/20
66,677	Pasco	68	Female	No		No	FL resident	06/02/20
66,678	Pasco	17	Male	No		Unknown	FL resident	06/03/20
66,679	Pasco	49	Female	No		Yes	FL resident	06/03/20
66,680	Pasco	32	Male	No		No	FL resident	06/03/20
66,681	Pasco	27	Male	No		Unknown	FL resident	06/03/20
66,682	Pasco	68	Female	Yes	VA	Yes	FL resident	06/03/20

Coronavirus: line list of cases

Data verified as of Jun 14, 2020 at 10 AM

Data in this report are provisional and subject to change.

Case	County	Age	Gender	Travel related	Travel detail	Contact with a confirmed case	Jurisdiction	Date case counted
66,683	Pasco	6	Female	No		Yes	FL resident	06/04/20
66,684	Pasco	25	Female	No		Yes	FL resident	06/04/20
66,685	Pasco	79	Female	No		Yes	FL resident	06/04/20
66,686	Pasco	35	Male	No		Yes	FL resident	06/04/20
66,687	Pasco	64	Male	No		Yes	FL resident	06/04/20
66,688	Pasco	40	Male	No		Yes	FL resident	06/04/20
66,689	Pasco	43	Female	No		Unknown	FL resident	06/04/20
66,690	Pasco	73	Male	No		No	FL resident	06/04/20
66,691	Pasco	48	Male	No		Yes	FL resident	06/04/20
66,692	Pasco	81	Female	No		No	FL resident	06/04/20
66,693	Pasco	17	Female	No		Yes	FL resident	06/04/20
66,694	Pasco	49	Male	No		Yes	FL resident	06/04/20
66,695	Pasco	20	Female	No		No	FL resident	06/05/20
66,696	Pasco	40	Female	No		Yes	FL resident	06/05/20
66,697	Pasco	35	Female	No		No	FL resident	06/06/20
66,698	Pasco	69	Female	No		No	FL resident	06/06/20
66,699	Pasco	26	Male	No		Yes	FL resident	06/06/20
66,700	Pasco	44	Female	No		No	FL resident	06/06/20
66,701	Pasco	50	Female	No		Yes	FL resident	06/06/20
66,702	Pasco	42	Male	No		Yes	FL resident	06/07/20
66,703	Pasco	36	Female	No		Yes	FL resident	06/07/20
66,704	Pasco	67	Male	No		Unknown	FL resident	06/07/20
66,705	Pasco	36	Female	No		No	FL resident	06/07/20
66,706	Pasco	43	Female	Yes	FL; GA	No	FL resident	06/07/20
66,707	Pasco	72	Male	No		No	FL resident	06/07/20
66,708	Pasco	9	Female	No		Yes	FL resident	06/07/20
66,709	Pasco	34	Female	No		Yes	FL resident	06/07/20
66,710	Pasco	26	Female	No		No	FL resident	06/08/20
66,711	Pasco	44	Male	Unknown		Unknown	FL resident	06/08/20
66,712	Pasco	35	Female	No		Yes	FL resident	06/08/20
66,713	Pasco	18	Male	No		Unknown	FL resident	06/08/20
66,714	Pasco	34	Male	No		No	FL resident	06/08/20
66,715	Pasco	42	Male	Yes	NC	Yes	FL resident	06/08/20
66,716	Pasco	73	Male	No		No	FL resident	06/08/20
66,717	Pasco	61	Male	No		Yes	FL resident	06/08/20
66,718	Pasco	48	Female	No		No	FL resident	06/08/20
66,719	Pasco	56	Male	No		Yes	FL resident	06/08/20
66,720	Pasco	42	Female	No		Yes	FL resident	06/09/20
66,721	Pasco	20	Female	No		Yes	FL resident	06/09/20
66,722	Pasco	20	Male	Yes	FL; TX	No	FL resident	06/09/20
66,723	Pasco	26	Female	Yes	SC	Unknown	FL resident	06/09/20
66,724	Pasco	18	Female	No		Yes	FL resident	06/09/20
66,725	Pasco	29	Female	No		Yes	FL resident	06/09/20
66,726	Pasco	52	Male	No		Yes	FL resident	06/09/20
66,727	Pasco	20	Female	No		Yes	FL resident	06/09/20
66,728	Pasco	21	Female	No		Yes	FL resident	06/09/20
66,729	Pasco	0	Male	No		Yes	FL resident	06/09/20
66,730	Pasco	85	Male	No		Unknown	FL resident	06/09/20
66,731	Pasco	50	Male	No		No	FL resident	06/09/20
66,732	Pasco	16	Female	No		No	FL resident	06/09/20
66,733	Pasco	55	Female	No		Yes	FL resident	06/09/20
66,734	Pasco	26	Male	No		Yes	FL resident	06/10/20
66,735	Pasco	37	Female	No		No	FL resident	06/10/20
66,736	Pasco	17	Female	No		Yes	FL resident	06/10/20
66,737	Pasco	33	Female	No		Yes	FL resident	06/10/20
66,738	Pasco	14	Female	No		Yes	FL resident	06/10/20
66,739	Pasco	20	Female	No		Yes	FL resident	06/10/20
66,740	Pasco	40	Male	No		Yes	FL resident	06/10/20
66,741	Pasco	17	Female	No		Unknown	FL resident	06/10/20
66,742	Pasco	23	Female	No		Yes	FL resident	06/10/20
66,743	Pasco	59	Female	No		Yes	FL resident	06/10/20
66,744	Pasco	60	Female	No		Unknown	FL resident	06/10/20

Coronavirus: line list of cases

Data verified as of Jun 14, 2020 at 10 AM

Data in this report are provisional and subject to change.

Case	County	Age	Gender	Travel related	Travel detail	Contact with a confirmed case	Jurisdiction	Date case counted
66,745	Pasco	53	Female	No		No	FL resident	06/10/20
66,746	Pasco	24	Female	No		No	FL resident	06/11/20
66,747	Pasco	21	Male	No		No	FL resident	06/11/20
66,748	Pasco	48	Male	No		Yes	FL resident	06/11/20
66,749	Pasco	8	Female	No		Yes	FL resident	06/11/20
66,750	Pasco	28	Male	Yes	TN	Yes	FL resident	06/11/20
66,751	Pasco	72	Male	No		Unknown	FL resident	06/11/20
66,752	Pasco	36	Female	No		No	FL resident	06/11/20
66,753	Pasco	70	Male	No		No	FL resident	06/11/20
66,754	Pasco	20	Male	No		No	FL resident	06/11/20
66,755	Pasco	25	Female	No		Yes	FL resident	06/11/20
66,756	Pasco	22	Male	No		No	FL resident	06/11/20
66,757	Pasco	49	Female	No		Unknown	FL resident	06/11/20
66,758	Pasco	62	Female	No		No	FL resident	06/12/20
66,759	Pasco	38	Male	No		Yes	FL resident	06/12/20
66,760	Pasco	19	Female	Yes	AL	Yes	FL resident	06/12/20
66,761	Pasco	29	Female	No		Unknown	FL resident	06/12/20
66,762	Pasco	57	Female	No		Yes	FL resident	06/12/20
66,763	Pasco	37	Female	No		No	FL resident	06/12/20
66,764	Pasco	57	Male	No		Yes	FL resident	06/12/20
66,765	Pasco	42	Female	No		No	FL resident	06/12/20
66,766	Pasco	28	Male	No		Unknown	FL resident	06/12/20
66,767	Pasco	48	Female	Unknown		No	FL resident	06/12/20
66,768	Pasco	50	Female	No		Yes	FL resident	06/12/20
66,769	Pasco	6	Male	Unknown			FL resident	06/12/20
66,770	Pasco	19	Male	Unknown			FL resident	06/12/20
66,771	Pasco	52	Female	No		No	FL resident	06/12/20
66,772	Pasco	34	Female	Unknown			FL resident	06/12/20
66,773	Pasco	52	Male	Unknown			FL resident	06/12/20
66,774	Pasco	27	Female	No		Yes	FL resident	06/12/20
66,775	Pasco	20	Female	No		Yes	FL resident	06/13/20
66,776	Pasco	48	Female	No		Unknown	FL resident	06/13/20
66,777	Pasco	22	Female	No		No	FL resident	06/13/20
66,778	Pasco	27	Male	No		No	FL resident	06/13/20
66,779	Pasco	46	Female	No		No	FL resident	06/13/20
66,780	Pasco	18	Male	No		Yes	FL resident	06/13/20
66,781	Pasco	19	Male	No		Yes	FL resident	06/13/20
66,782	Pasco	23	Male	No		Yes	FL resident	06/13/20
66,783	Pasco	24	Male	No		Yes	FL resident	06/13/20
66,784	Pasco	42	Male	No		No	FL resident	06/13/20
66,785	Pasco	19	Male	Unknown			FL resident	06/13/20
66,786	Pasco	75	Male	Unknown			FL resident	06/13/20
66,787	Pasco	26	Female	Unknown			FL resident	06/13/20
66,788	Pasco	48	Female	Unknown			FL resident	06/13/20
66,789	Pasco	23	Female	Unknown			FL resident	06/13/20
66,790	Pasco	49	Female	Unknown			FL resident	06/13/20
66,791	Pasco	21	Male	Unknown			FL resident	06/13/20
66,792	Pasco	71	Female	Unknown			FL resident	06/13/20
66,793	Pasco	27	Female	Unknown			FL resident	06/13/20
66,794	Pasco	24	Female	Unknown			FL resident	06/13/20
66,795	Pasco	62	Male	Unknown			FL resident	06/13/20
66,796	Pasco	19	Male	Unknown			FL resident	06/13/20
66,797	Pasco	59	Female	Unknown			FL resident	06/13/20
66,798	Pasco	19	Female	Unknown			FL resident	06/14/20
66,799	Pasco	20	Female	Unknown			FL resident	06/14/20
66,800	Pasco	42	Male	Unknown			FL resident	06/14/20
66,801	Pasco	73	Female	Yes	SPAIN	Yes	Non-FL resident	03/20/20
66,802	Pasco	37	Female	Yes	UNKNOWN COUNTRY	Unknown	Non-FL resident	04/01/20
66,803	Pasco	56	Male	Yes	FL; NY	Unknown	Non-FL resident	04/03/20
66,804	Pasco	69	Male	No		Yes	Non-FL resident	04/04/20
66,805	Pasco	46	Female	Yes	FL; NY	Yes	Non-FL resident	04/09/20
66,806	Pasco	47	Male	Yes	NY	Unknown	Non-FL resident	04/10/20

Coronavirus: line list of cases

Data verified as of Jun 14, 2020 at 10 AM

Data in this report are provisional and subject to change.

Case	County	Age	Gender	Travel related	Travel detail	Contact with a confirmed case	Jurisdiction	Date case counted
66,807	Pasco	66	Male	Yes	NY	Yes	Non-FL resident	04/10/20
66,808	Pasco	43	Female	Unknown			Non-FL resident	05/01/20
66,809	Pasco	50	Male	Yes	CT	Unknown	Non-FL resident	05/08/20
66,810	Pasco	85	Male	Yes	NY	Yes	Non-FL resident	05/10/20
66,811	Pasco	90	Female	Yes	OH	Unknown	Non-FL resident	06/04/20
66,812	Pinellas	67	Male	Yes	EGYPT	Yes	FL resident	03/11/20
66,813	Pinellas	55	Male	Yes	EGYPT	Yes	FL resident	03/11/20
66,814	Pinellas	58	Male	No		Yes	FL resident	03/16/20
66,815	Pinellas	58	Male	Yes	CO	Yes	FL resident	03/16/20
66,816	Pinellas	30	Male	Yes	FL; MEXICO	No	FL resident	03/17/20
66,817	Pinellas	66	Female	Yes	ISRAEL	Yes	FL resident	03/18/20
66,818	Pinellas	52	Male	Yes	BULGARIA; GERMANY; UT	Yes	FL resident	03/18/20
66,819	Pinellas	32	Male	No		Yes	FL resident	03/18/20
66,820	Pinellas	23	Male	Yes	LA	No	FL resident	03/18/20
66,821	Pinellas	61	Female	Yes	NY	Yes	FL resident	03/18/20
66,822	Pinellas	54	Female	Yes	NY	Yes	FL resident	03/18/20
66,823	Pinellas	59	Male	No		No	FL resident	03/18/20
66,824	Pinellas	63	Female	Yes	FL; NY	Yes	FL resident	03/19/20
66,825	Pinellas	24	Female	Yes	SPAIN	Yes	FL resident	03/19/20
66,826	Pinellas	24	Male	Yes	NY	No	FL resident	03/19/20
66,827	Pinellas	62	Female	Yes	ID	No	FL resident	03/19/20
66,828	Pinellas	70	Female	Yes	BELIZE; HONDURAS; MEXICO	Yes	FL resident	03/20/20
66,829	Pinellas	68	Male	Yes	BELIZE; HONDURAS; MEXICO	Yes	FL resident	03/20/20
66,830	Pinellas	29	Male	Yes	NY	Yes	FL resident	03/20/20
66,831	Pinellas	58	Male	Yes	ISRAEL	Yes	FL resident	03/20/20
66,832	Pinellas	62	Male	No		Yes	FL resident	03/21/20
66,833	Pinellas	67	Male	Yes	FL; VA; WA	No	FL resident	03/21/20
66,834	Pinellas	60	Male	No		No	FL resident	03/21/20
66,835	Pinellas	72	Male	No		No	FL resident	03/21/20
66,836	Pinellas	29	Female	Yes	SPAIN	Yes	FL resident	03/21/20
66,837	Pinellas	67	Male	No		No	FL resident	03/21/20
66,838	Pinellas	53	Male	Yes	GA	No	FL resident	03/22/20
66,839	Pinellas	70	Male	Yes	ISRAEL	Yes	FL resident	03/22/20
66,840	Pinellas	52	Male	Yes	ISRAEL	Yes	FL resident	03/22/20
66,841	Pinellas	53	Female	Yes	MA	No	FL resident	03/22/20
66,842	Pinellas	26	Male	Yes	BAHAMAS; FL	No	FL resident	03/22/20
66,843	Pinellas	66	Female	Yes	FL; NV	No	FL resident	03/22/20
66,844	Pinellas	75	Male	Yes	ISRAEL; OH	Yes	FL resident	03/22/20
66,845	Pinellas	71	Female	Yes	ISRAEL; OH	Yes	FL resident	03/22/20
66,846	Pinellas	37	Male	No		No	FL resident	03/22/20
66,847	Pinellas	69	Female	No		Yes	FL resident	03/23/20
66,848	Pinellas	69	Female	Yes	MEXICO	No	FL resident	03/23/20
66,849	Pinellas	83	Female	No		Yes	FL resident	03/23/20
66,850	Pinellas	58	Male	No		No	FL resident	03/23/20
66,851	Pinellas	42	Male	Yes	BAHAMAS; CARIBBEAN; ST. KITTS AND NEVIS	No	FL resident	03/24/20
66,852	Pinellas	51	Female	Yes	FL; NJ	Yes	FL resident	03/24/20
66,853	Pinellas	82	Male	No		No	FL resident	03/24/20
66,854	Pinellas	65	Male	Yes	FL; INDIA	Yes	FL resident	03/24/20
66,855	Pinellas	61	Male	No		Yes	FL resident	03/25/20
66,856	Pinellas	71	Male	No		No	FL resident	03/25/20
66,857	Pinellas	52	Female	Yes	FL; MI; NC	No	FL resident	03/25/20
66,858	Pinellas	65	Male	Yes	NY	No	FL resident	03/25/20
66,859	Pinellas	50	Male	No		No	FL resident	03/25/20
66,860	Pinellas	67	Male	No		Yes	FL resident	03/25/20
66,861	Pinellas	63	Female	Yes	FL; JAPAN	No	FL resident	03/25/20
66,862	Pinellas	32	Male	Yes	FL; ST. MAARTEN	No	FL resident	03/25/20
66,863	Pinellas	53	Male	No		Yes	FL resident	03/26/20
66,864	Pinellas	54	Male	Yes	NJ	No	FL resident	03/26/20
66,865	Pinellas	64	Male	No		Yes	FL resident	03/26/20
66,866	Pinellas	64	Female	No		Yes	FL resident	03/26/20
66,867	Pinellas	35	Female	No		Yes	FL resident	03/26/20

Coronavirus: line list of cases

Data verified as of Jun 14, 2020 at 10 AM

Data in this report are provisional and subject to change.

Case	County	Age	Gender	Travel related	Travel detail	Contact with a confirmed case	Jurisdiction	Date case counted
66,868	Pinellas	55	Female	No		No	FL resident	03/26/20
66,869	Pinellas	49	Male	Yes	IRELAND	No	FL resident	03/26/20
66,870	Pinellas	70	Male	Yes	NJ	No	FL resident	03/26/20
66,871	Pinellas	28	Female	No		No	FL resident	03/26/20
66,872	Pinellas	82	Male	Yes	FL; OH	Yes	FL resident	03/26/20
66,873	Pinellas	78	Female	Yes	DC; FL	Yes	FL resident	03/26/20
66,874	Pinellas	71	Male	No		Yes	FL resident	03/26/20
66,875	Pinellas	76	Female	No		Yes	FL resident	03/26/20
66,876	Pinellas	42	Male	No		Yes	FL resident	03/26/20
66,877	Pinellas	77	Male	Yes	COLOMBIA	No	FL resident	03/27/20
66,878	Pinellas	75	Male	Yes	NY	No	FL resident	03/27/20
66,879	Pinellas	43	Male	Yes	IL	Yes	FL resident	03/27/20
66,880	Pinellas	18	Male	Yes	UNITED KINGDOM	No	FL resident	03/27/20
66,881	Pinellas	69	Male	No		Yes	FL resident	03/27/20
66,882	Pinellas	82	Female	No		No	FL resident	03/27/20
66,883	Pinellas	70	Male	Yes	FL; PERU	Yes	FL resident	03/27/20
66,884	Pinellas	47	Male	No		Yes	FL resident	03/27/20
66,885	Pinellas	39	Female	Yes	NY	Yes	FL resident	03/27/20
66,886	Pinellas	55	Female	No		No	FL resident	03/27/20
66,887	Pinellas	31	Female	No		No	FL resident	03/27/20
66,888	Pinellas	66	Male	No		No	FL resident	03/28/20
66,889	Pinellas	75	Female	Yes	DOMINICAN REPUBLIC; FL; TURKS AND CAICOS	No	FL resident	03/28/20
66,890	Pinellas	64	Male	No		No	FL resident	03/28/20
66,891	Pinellas	39	Male	Yes	LA	No	FL resident	03/28/20
66,892	Pinellas	48	Male	Yes	NY	No	FL resident	03/28/20
66,893	Pinellas	68	Female	No		No	FL resident	03/28/20
66,894	Pinellas	29	Female	Yes	IL	Yes	FL resident	03/28/20
66,895	Pinellas	23	Female	No		Yes	FL resident	03/28/20
66,896	Pinellas	70	Male	No		Unknown	FL resident	03/28/20
66,897	Pinellas	79	Female	No		No	FL resident	03/28/20
66,898	Pinellas	32	Female	Yes	COLOMBIA; FL	No	FL resident	03/28/20
66,899	Pinellas	41	Male	No		No	FL resident	03/28/20
66,900	Pinellas	53	Female	Yes	NY	Yes	FL resident	03/28/20
66,901	Pinellas	15	Female	No		Yes	FL resident	03/28/20
66,902	Pinellas	37	Female	Yes	FL; UT	No	FL resident	03/28/20
66,903	Pinellas	82	Female	Yes	NY	No	FL resident	03/28/20
66,904	Pinellas	63	Female	Yes	CA	Yes	FL resident	03/28/20
66,905	Pinellas	58	Male	No		Yes	FL resident	03/28/20
66,906	Pinellas	56	Female	No		Yes	FL resident	03/29/20
66,907	Pinellas	25	Female	No		No	FL resident	03/29/20
66,908	Pinellas	61	Male	No		No	FL resident	03/29/20
66,909	Pinellas	71	Male	Yes	CO	No	FL resident	03/29/20
66,910	Pinellas	27	Male	No		No	FL resident	03/29/20
66,911	Pinellas	59	Male	No		No	FL resident	03/29/20
66,912	Pinellas	56	Female	No		Yes	FL resident	03/30/20
66,913	Pinellas	52	Male	Yes	COSTA RICA	Unknown	FL resident	03/30/20
66,914	Pinellas	73	Female	Yes	CA; LA	No	FL resident	03/30/20
66,915	Pinellas	67	Female	Yes	PERU	Yes	FL resident	03/30/20
66,916	Pinellas	53	Male	Yes	AUSTRALIA	No	FL resident	03/30/20
66,917	Pinellas	50	Female	Yes	IL; NY; OH	No	FL resident	03/30/20
66,918	Pinellas	33	Female	No		No	FL resident	03/30/20
66,919	Pinellas	32	Female	Yes	NY	No	FL resident	03/30/20
66,920	Pinellas	36	Female	Yes	UNITED KINGDOM	Yes	FL resident	03/30/20
66,921	Pinellas	40	Female	No		Yes	FL resident	03/30/20
66,922	Pinellas	70	Female	Yes	MEXICO	No	FL resident	03/30/20
66,923	Pinellas	30	Female	No		Yes	FL resident	03/30/20
66,924	Pinellas	50	Male	Yes	FRANCE; UNITED KINGDOM	No	FL resident	03/30/20
66,925	Pinellas	46	Male	Yes	NC; NY	No	FL resident	03/30/20
66,926	Pinellas	36	Male	No		No	FL resident	03/30/20
66,927	Pinellas	38	Female	No		No	FL resident	03/31/20
66,928	Pinellas	75	Male	No		No	FL resident	03/31/20

Coronavirus: line list of cases

Data verified as of Jun 14, 2020 at 10 AM

Data in this report are provisional and subject to change.

Case	County	Age	Gender	Travel related	Travel detail	Contact with a confirmed case	Jurisdiction	Date case counted
66,929	Pinellas	61	Male	No		No	FL resident	03/31/20
66,930	Pinellas	40	Male	No		No	FL resident	03/31/20
66,931	Pinellas	39	Male	Yes	CA; FL	No	FL resident	03/31/20
66,932	Pinellas	29	Female	Yes	GA	No	FL resident	03/31/20
66,933	Pinellas	65	Female	No		No	FL resident	03/31/20
66,934	Pinellas	46	Female	No		Yes	FL resident	03/31/20
66,935	Pinellas	52	Male	No		Yes	FL resident	03/31/20
66,936	Pinellas	33	Female	No		Yes	FL resident	03/31/20
66,937	Pinellas	59	Female	No		Yes	FL resident	03/31/20
66,938	Pinellas	62	Female	Yes	NY	No	FL resident	03/31/20
66,939	Pinellas	48	Male	No		No	FL resident	03/31/20
66,940	Pinellas	28	Male	No		No	FL resident	03/31/20
66,941	Pinellas	29	Male	No		Yes	FL resident	03/31/20
66,942	Pinellas	60	Female	No		No	FL resident	03/31/20
66,943	Pinellas	23	Female	No		Yes	FL resident	03/31/20
66,944	Pinellas	63	Male	No		Yes	FL resident	03/31/20
66,945	Pinellas	76	Male	Yes	FRANCE	Yes	FL resident	03/31/20
66,946	Pinellas	62	Female	Yes	FRANCE	No	FL resident	03/31/20
66,947	Pinellas	32	Female	No		Yes	FL resident	03/31/20
66,948	Pinellas	23	Female	No		No	FL resident	03/31/20
66,949	Pinellas	74	Female	Yes	FRANCE	Yes	FL resident	03/31/20
66,950	Pinellas	46	Female	No		No	FL resident	03/31/20
66,951	Pinellas	61	Female	Yes	CA; FL; NV	Unknown	FL resident	03/31/20
66,952	Pinellas	39	Female	No		No	FL resident	03/31/20
66,953	Pinellas	48	Female	No		No	FL resident	03/31/20
66,954	Pinellas	60	Male	Yes	INDONESIA; NJ; THAILAND; UNITED KINGDOM	No	FL resident	03/31/20
66,955	Pinellas	69	Female	No		No	FL resident	03/31/20
66,956	Pinellas	72	Female	No		Yes	FL resident	03/31/20
66,957	Pinellas	66	Female	Yes	FL; PUERTO RICO	Yes	FL resident	03/31/20
66,958	Pinellas	19	Male	No		No	FL resident	03/31/20
66,959	Pinellas	45	Female	No		Unknown	FL resident	04/01/20
66,960	Pinellas	33	Female	No		No	FL resident	04/01/20
66,961	Pinellas	48	Male	Yes	CO; FL	No	FL resident	04/01/20
66,962	Pinellas	57	Female	Yes	GA; LA; MN; TX; U.S. VIRGIN ISLANDS	No	FL resident	04/01/20
66,963	Pinellas	30	Male	No		Yes	FL resident	04/01/20
66,964	Pinellas	60	Male	Yes	EGYPT	Yes	FL resident	04/01/20
66,965	Pinellas	57	Female	Yes	NY	No	FL resident	04/01/20
66,966	Pinellas	59	Male	Yes	NJ; SPAIN	Yes	FL resident	04/01/20
66,967	Pinellas	46	Male	Yes	CA	No	FL resident	04/01/20
66,968	Pinellas	19	Female	No		No	FL resident	04/01/20
66,969	Pinellas	28	Female	Yes	UNITED KINGDOM	Unknown	FL resident	04/01/20
66,970	Pinellas	77	Female	Yes	AUSTRALIA; CA; FL	Yes	FL resident	04/01/20
66,971	Pinellas	40	Male	No		No	FL resident	04/01/20
66,972	Pinellas	56	Female	Yes	NY	No	FL resident	04/01/20
66,973	Pinellas	50	Male	Yes	NY	No	FL resident	04/01/20
66,974	Pinellas	21	Female	No		Unknown	FL resident	04/01/20
66,975	Pinellas	72	Female	No		No	FL resident	04/01/20
66,976	Pinellas	62	Male	Yes	ISRAEL	Yes	FL resident	04/01/20
66,977	Pinellas	44	Male	No		No	FL resident	04/01/20
66,978	Pinellas	65	Female	No		No	FL resident	04/01/20
66,979	Pinellas	32	Female	No		Yes	FL resident	04/01/20
66,980	Pinellas	53	Female	No		Yes	FL resident	04/01/20
66,981	Pinellas	27	Female	No		No	FL resident	04/01/20
66,982	Pinellas	34	Male	No		No	FL resident	04/01/20
66,983	Pinellas	43	Female	No		No	FL resident	04/01/20
66,984	Pinellas	52	Male	No		No	FL resident	04/01/20
66,985	Pinellas	56	Male	No		No	FL resident	04/01/20
66,986	Pinellas	52	Male	Yes	CO	Yes	FL resident	04/01/20
66,987	Pinellas	51	Male	No		No	FL resident	04/01/20
66,988	Pinellas	57	Female	No		Yes	FL resident	04/01/20

Coronavirus: line list of cases

Data verified as of Jun 14, 2020 at 10 AM

Data in this report are provisional and subject to change.

Case	County	Age	Gender	Travel related	Travel detail	Contact with a confirmed case	Jurisdiction	Date case counted
66,989	Pinellas	22	Male	Yes	FL; GA	Yes	FL resident	04/01/20
66,990	Pinellas	17	Female	Yes	UNITED KINGDOM	Yes	FL resident	04/01/20
66,991	Pinellas	41	Male	No		No	FL resident	04/01/20
66,992	Pinellas	53	Female	No		No	FL resident	04/01/20
66,993	Pinellas	85	Male	No		Yes	FL resident	04/01/20
66,994	Pinellas	29	Female	No		Yes	FL resident	04/01/20
66,995	Pinellas	71	Male	Yes	ASIA; KOREA	Yes	FL resident	04/01/20
66,996	Pinellas	56	Male	No		Yes	FL resident	04/01/20
66,997	Pinellas	31	Female	No		No	FL resident	04/01/20
66,998	Pinellas	46	Male	No		No	FL resident	04/01/20
66,999	Pinellas	57	Female	No		No	FL resident	04/01/20
67,000	Pinellas	28	Female	No		Unknown	FL resident	04/01/20
67,001	Pinellas	31	Male	No		No	FL resident	04/01/20
67,002	Pinellas	30	Male	Yes	MA	Yes	FL resident	04/01/20
67,003	Pinellas	49	Female	Yes	CANADA; FL; FINLAND; GERMANY; GREECE; SPAIN	No	FL resident	04/01/20
67,004	Pinellas	54	Male	No		No	FL resident	04/01/20
67,005	Pinellas	19	Female	Yes	BAHAMAS; FL	No	FL resident	04/01/20
67,006	Pinellas	39	Female	No		No	FL resident	04/01/20
67,007	Pinellas	60	Female	Yes	INDONESIA; MALDIVES	Yes	FL resident	04/01/20
67,008	Pinellas	67	Male	No		No	FL resident	04/01/20
67,009	Pinellas	10	Male	Yes	FL; NC	Yes	FL resident	04/01/20
67,010	Pinellas	23	Female	Yes	FL; NY	Yes	FL resident	04/01/20
67,011	Pinellas	43	Female	No		Yes	FL resident	04/01/20
67,012	Pinellas	42	Male	No		No	FL resident	04/01/20
67,013	Pinellas	49	Female	Yes	MI	Yes	FL resident	04/01/20
67,014	Pinellas	76	Male	No		No	FL resident	04/01/20
67,015	Pinellas	30	Female	No		No	FL resident	04/01/20
67,016	Pinellas	71	Male	No		No	FL resident	04/01/20
67,017	Pinellas	65	Male	No		Yes	FL resident	04/01/20
67,018	Pinellas	41	Male	No		Unknown	FL resident	04/01/20
67,019	Pinellas	59	Male	Yes	EGYPT	Yes	FL resident	04/02/20
67,020	Pinellas	41	Male	Yes	CO	No	FL resident	04/02/20
67,021	Pinellas	70	Male	No		No	FL resident	04/02/20
67,022	Pinellas	29	Female	Yes	CA; FL	No	FL resident	04/02/20
67,023	Pinellas	33	Female	No		Yes	FL resident	04/02/20
67,024	Pinellas	35	Male	No		Yes	FL resident	04/02/20
67,025	Pinellas	95	Male	No		Yes	FL resident	04/02/20
67,026	Pinellas	55	Male	No		Unknown	FL resident	04/02/20
67,027	Pinellas	48	Female	No		Yes	FL resident	04/02/20
67,028	Pinellas	40	Female	No		Yes	FL resident	04/02/20
67,029	Pinellas	26	Female	No		No	FL resident	04/02/20
67,030	Pinellas	45	Male	No		Unknown	FL resident	04/02/20
67,031	Pinellas	52	Female	Yes	BAHAMAS; ECUADOR; FL	Yes	FL resident	04/02/20
67,032	Pinellas	58	Female	Yes	GREECE; UNITED ARAB EMIRATES	Yes	FL resident	04/02/20
67,033	Pinellas	60	Female	No		Yes	FL resident	04/02/20
67,034	Pinellas	50	Male	No		No	FL resident	04/02/20
67,035	Pinellas	57	Male	Yes	ISRAEL	No	FL resident	04/02/20
67,036	Pinellas	47	Male	No		Yes	FL resident	04/02/20
67,037	Pinellas	55	Male	Yes	NY	Yes	FL resident	04/02/20
67,038	Pinellas	44	Male	No		Yes	FL resident	04/02/20
67,039	Pinellas	45	Female	No		No	FL resident	04/02/20
67,040	Pinellas	48	Female	No		No	FL resident	04/02/20
67,041	Pinellas	53	Male	No		Yes	FL resident	04/02/20
67,042	Pinellas	62	Male	Yes	FL; UT	No	FL resident	04/02/20
67,043	Pinellas	50	Male	No		No	FL resident	04/02/20
67,044	Pinellas	53	Female	Yes	CO; FL	Yes	FL resident	04/02/20
67,045	Pinellas	66	Female	Yes	MEXICO	No	FL resident	04/02/20
67,046	Pinellas	78	Female	Yes	ECUADOR	No	FL resident	04/02/20
67,047	Pinellas	47	Female	Yes	MI; NY	Yes	FL resident	04/02/20
67,048	Pinellas	51	Male	No		No	FL resident	04/02/20

Coronavirus: line list of cases

Data verified as of Jun 14, 2020 at 10 AM

Data in this report are provisional and subject to change.

Case	County	Age	Gender	Travel related	Travel detail	Contact with a confirmed case	Jurisdiction	Date case counted
67,049	Pinellas	79	Male	Yes	FL; NJ	Unknown	FL resident	04/02/20
67,050	Pinellas	26	Female	No		Unknown	FL resident	04/02/20
67,051	Pinellas	29	Female	Yes	NY	Yes	FL resident	04/02/20
67,052	Pinellas	71	Female	No		Yes	FL resident	04/02/20
67,053	Pinellas	28	Male	No		Yes	FL resident	04/02/20
67,054	Pinellas	60	Male	Yes	FL; NY	Yes	FL resident	04/02/20
67,055	Pinellas	54	Male	No		No	FL resident	04/02/20
67,056	Pinellas	30	Male	Yes	FRANCE	No	FL resident	04/03/20
67,057	Pinellas	30	Male	Yes	NY	No	FL resident	04/03/20
67,058	Pinellas	26	Male	No		Unknown	FL resident	04/03/20
67,059	Pinellas	50	Female	Yes	CO; FL	Yes	FL resident	04/03/20
67,060	Pinellas	57	Female	Yes	CO	Yes	FL resident	04/03/20
67,061	Pinellas	55	Male	Yes	CO	Yes	FL resident	04/03/20
67,062	Pinellas	33	Male	No		No	FL resident	04/03/20
67,063	Pinellas	32	Male	No		No	FL resident	04/03/20
67,064	Pinellas	50	Male	No		Yes	FL resident	04/03/20
67,065	Pinellas	62	Male	Yes	MD; NJ; NY; PA	No	FL resident	04/03/20
67,066	Pinellas	70	Male	No		Yes	FL resident	04/03/20
67,067	Pinellas	58	Male	No		Yes	FL resident	04/03/20
67,068	Pinellas	28	Female	No		No	FL resident	04/03/20
67,069	Pinellas	36	Female	No		No	FL resident	04/03/20
67,070	Pinellas	21	Female	Yes	FL; NY	Yes	FL resident	04/03/20
67,071	Pinellas	49	Male	Yes	NY	Yes	FL resident	04/03/20
67,072	Pinellas	67	Female	Yes	AUSTRALIA	No	FL resident	04/03/20
67,073	Pinellas	56	Female	Yes	WI	Yes	FL resident	04/03/20
67,074	Pinellas	60	Female	Yes	UNITED KINGDOM	No	FL resident	04/03/20
67,075	Pinellas	58	Female	Yes	MA; NJ	No	FL resident	04/03/20
67,076	Pinellas	48	Female	No		No	FL resident	04/03/20
67,077	Pinellas	66	Female	Yes	AUSTRALIA; FL; TX	No	FL resident	04/03/20
67,078	Pinellas	73	Female	No		Yes	FL resident	04/03/20
67,079	Pinellas	65	Male	Yes	CO	No	FL resident	04/03/20
67,080	Pinellas	64	Male	No		Yes	FL resident	04/03/20
67,081	Pinellas	46	Male	No		No	FL resident	04/03/20
67,082	Pinellas	36	Male	Yes	FL; NJ	Yes	FL resident	04/03/20
67,083	Pinellas	61	Female	No		Yes	FL resident	04/03/20
67,084	Pinellas	13	Female	Yes	FL; NJ	Yes	FL resident	04/03/20
67,085	Pinellas	6	Male	Yes	FL; NJ	Yes	FL resident	04/03/20
67,086	Pinellas	22	Female	Yes	FL; NY	No	FL resident	04/03/20
67,087	Pinellas	51	Male	No		No	FL resident	04/03/20
67,088	Pinellas	61	Female	No		Yes	FL resident	04/03/20
67,089	Pinellas	57	Female	Yes	BAHAMAS; ECUADOR; FL	Yes	FL resident	04/03/20
67,090	Pinellas	37	Male	Yes	VA	No	FL resident	04/03/20
67,091	Pinellas	70	Male	No		Yes	FL resident	04/03/20
67,092	Pinellas	62	Female	Yes	FL; HI	Unknown	FL resident	04/03/20
67,093	Pinellas	32	Female	No		Yes	FL resident	04/03/20
67,094	Pinellas	33	Male	No		Yes	FL resident	04/03/20
67,095	Pinellas	32	Male	No		Yes	FL resident	04/03/20
67,096	Pinellas	45	Female	No		No	FL resident	04/03/20
67,097	Pinellas	42	Female	Yes	PUERTO RICO	Yes	FL resident	04/04/20
67,098	Pinellas	56	Male	No		Yes	FL resident	04/04/20
67,099	Pinellas	68	Female	No		No	FL resident	04/04/20
67,100	Pinellas	67	Male	No		No	FL resident	04/04/20
67,101	Pinellas	40	Male	Yes	FL; TN	Yes	FL resident	04/04/20
67,102	Pinellas	32	Male	No		Yes	FL resident	04/04/20
67,103	Pinellas	66	Male	Yes	FL; NY	Yes	FL resident	04/04/20
67,104	Pinellas	57	Male	No		Yes	FL resident	04/04/20
67,105	Pinellas	27	Female	No		No	FL resident	04/04/20
67,106	Pinellas	61	Male	No		No	FL resident	04/04/20
67,107	Pinellas	35	Male	No		No	FL resident	04/04/20
67,108	Pinellas	50	Female	No		Yes	FL resident	04/04/20
67,109	Pinellas	33	Male	No		No	FL resident	04/04/20
67,110	Pinellas	31	Female	No		Yes	FL resident	04/04/20

Coronavirus: line list of cases

Data verified as of Jun 14, 2020 at 10 AM

Data in this report are provisional and subject to change.

Case	County	Age	Gender	Travel related	Travel detail	Contact with a confirmed case	Jurisdiction	Date case counted
67,111	Pinellas	56	Male	No		No	FL resident	04/04/20
67,112	Pinellas	33	Female	No		Yes	FL resident	04/05/20
67,113	Pinellas	44	Female	No		Yes	FL resident	04/05/20
67,114	Pinellas	44	Male	No		Unknown	FL resident	04/05/20
67,115	Pinellas	37	Female	No		Yes	FL resident	04/05/20
67,116	Pinellas	53	Female	Yes	FL; Turks and Caicos	Yes	FL resident	04/05/20
67,117	Pinellas	22	Male	No		No	FL resident	04/05/20
67,118	Pinellas	54	Male	No		Unknown	FL resident	04/05/20
67,119	Pinellas	19	Female	Yes	FL; SPAIN	Yes	FL resident	04/05/20
67,120	Pinellas	53	Female	Yes	LA	No	FL resident	04/05/20
67,121	Pinellas	65	Female	No		No	FL resident	04/05/20
67,122	Pinellas	54	Male	Yes	LA	Yes	FL resident	04/05/20
67,123	Pinellas	23	Female	Yes	UNITED KINGDOM	No	FL resident	04/05/20
67,124	Pinellas	66	Female	Yes	FL; PA	Yes	FL resident	04/05/20
67,125	Pinellas	57	Female	No		Yes	FL resident	04/05/20
67,126	Pinellas	53	Female	No		No	FL resident	04/05/20
67,127	Pinellas	72	Male	No		No	FL resident	04/05/20
67,128	Pinellas	74	Male	No		No	FL resident	04/05/20
67,129	Pinellas	57	Male	No		No	FL resident	04/06/20
67,130	Pinellas	31	Female	No		No	FL resident	04/06/20
67,131	Pinellas	48	Male	No		No	FL resident	04/06/20
67,132	Pinellas	59	Male	No		Yes	FL resident	04/06/20
67,133	Pinellas	52	Male	Yes	COSTA RICA; FL	Yes	FL resident	04/06/20
67,134	Pinellas	42	Female	No		No	FL resident	04/06/20
67,135	Pinellas	32	Male	Yes	CT	Yes	FL resident	04/06/20
67,136	Pinellas	42	Male	No		Yes	FL resident	04/06/20
67,137	Pinellas	55	Female	No		Yes	FL resident	04/06/20
67,138	Pinellas	50	Female	No		No	FL resident	04/06/20
67,139	Pinellas	70	Male	Yes	BOSNIA AND HERZEGOVINA	Yes	FL resident	04/06/20
67,140	Pinellas	74	Female	Yes	MI	Yes	FL resident	04/06/20
67,141	Pinellas	88	Male	No		No	FL resident	04/06/20
67,142	Pinellas	66	Male	No		Yes	FL resident	04/06/20
67,143	Pinellas	39	Female	No		No	FL resident	04/07/20
67,144	Pinellas	61	Female	No		Yes	FL resident	04/07/20
67,145	Pinellas	28	Male	No		Yes	FL resident	04/07/20
67,146	Pinellas	81	Male	No		No	FL resident	04/07/20
67,147	Pinellas	23	Female	No		No	FL resident	04/07/20
67,148	Pinellas	47	Female	No		No	FL resident	04/07/20
67,149	Pinellas	34	Female	No		No	FL resident	04/07/20
67,150	Pinellas	20	Female	Yes	CO	Yes	FL resident	04/07/20
67,151	Pinellas	46	Male	No		Yes	FL resident	04/07/20
67,152	Pinellas	36	Female	Yes	GA	Yes	FL resident	04/07/20
67,153	Pinellas	64	Male	No		No	FL resident	04/07/20
67,154	Pinellas	86	Male	No		No	FL resident	04/07/20
67,155	Pinellas	46	Male	No		Yes	FL resident	04/07/20
67,156	Pinellas	67	Female	No		No	FL resident	04/07/20
67,157	Pinellas	67	Male	No		Yes	FL resident	04/07/20
67,158	Pinellas	36	Male	No		Yes	FL resident	04/07/20
67,159	Pinellas	84	Female	No		No	FL resident	04/07/20
67,160	Pinellas	29	Female	No		Unknown	FL resident	04/08/20
67,161	Pinellas	60	Female	No		No	FL resident	04/08/20
67,162	Pinellas	61	Female	No		Yes	FL resident	04/08/20
67,163	Pinellas	58	Male	No		Yes	FL resident	04/08/20
67,164	Pinellas	48	Female	No		Yes	FL resident	04/08/20
67,165	Pinellas	58	Male	No		No	FL resident	04/08/20
67,166	Pinellas	45	Male	No		No	FL resident	04/08/20
67,167	Pinellas	55	Female	Yes	ECUADOR; FL	Unknown	FL resident	04/08/20
67,168	Pinellas	54	Male	No		Yes	FL resident	04/08/20
67,169	Pinellas	61	Male	No		Yes	FL resident	04/08/20
67,170	Pinellas	67	Male	No		No	FL resident	04/08/20
67,171	Pinellas	50	Female	No		Yes	FL resident	04/08/20
67,172	Pinellas	60	Male	No		Yes	FL resident	04/08/20

Coronavirus: line list of cases

Data verified as of Jun 14, 2020 at 10 AM

Data in this report are provisional and subject to change.

Case	County	Age	Gender	Travel related	Travel detail	Contact with a confirmed case	Jurisdiction	Date case counted
67,173	Pinellas	71	Male	No		No	FL resident	04/08/20
67,174	Pinellas	26	Female	No		No	FL resident	04/08/20
67,175	Pinellas	63	Female	No		Yes	FL resident	04/08/20
67,176	Pinellas	40	Male	No		No	FL resident	04/08/20
67,177	Pinellas	30	Female	No		Yes	FL resident	04/09/20
67,178	Pinellas	1	Male	No		Yes	FL resident	04/09/20
67,179	Pinellas	35	Female	No		No	FL resident	04/09/20
67,180	Pinellas	39	Female	No		Yes	FL resident	04/09/20
67,181	Pinellas	55	Male	No		No	FL resident	04/09/20
67,182	Pinellas	32	Female	No		No	FL resident	04/09/20
67,183	Pinellas	74	Male	No		No	FL resident	04/09/20
67,184	Pinellas	55	Male	No		Yes	FL resident	04/09/20
67,185	Pinellas	80	Male	Yes	NY	Yes	FL resident	04/09/20
67,186	Pinellas	69	Male	No		Yes	FL resident	04/09/20
67,187	Pinellas	68	Male	No		Yes	FL resident	04/09/20
67,188	Pinellas	51	Male	No		Yes	FL resident	04/09/20
67,189	Pinellas	28	Male	No		Yes	FL resident	04/09/20
67,190	Pinellas	66	Female	No		No	FL resident	04/09/20
67,191	Pinellas	79	Male	No		No	FL resident	04/09/20
67,192	Pinellas	47	Female	No		Yes	FL resident	04/09/20
67,193	Pinellas	21	Male	No		Yes	FL resident	04/09/20
67,194	Pinellas	66	Female	Yes	FL; NJ	No	FL resident	04/09/20
67,195	Pinellas	82	Male	No		Yes	FL resident	04/10/20
67,196	Pinellas	19	Female	No		Yes	FL resident	04/10/20
67,197	Pinellas	53	Female	No		Yes	FL resident	04/10/20
67,198	Pinellas	88	Female	No		Yes	FL resident	04/10/20
67,199	Pinellas	90	Male	No		Yes	FL resident	04/10/20
67,200	Pinellas	94	Female	No		Yes	FL resident	04/10/20
67,201	Pinellas	23	Female	No		No	FL resident	04/10/20
67,202	Pinellas	50	Male	No		Yes	FL resident	04/10/20
67,203	Pinellas	84	Female	No		No	FL resident	04/10/20
67,204	Pinellas	64	Female	No		Yes	FL resident	04/10/20
67,205	Pinellas	45	Female	Yes	COSTA RICA; FL	Yes	FL resident	04/10/20
67,206	Pinellas	21	Female	Yes	COSTA RICA; FL	Yes	FL resident	04/10/20
67,207	Pinellas	70	Female	No		No	FL resident	04/10/20
67,208	Pinellas	50	Male	No		Unknown	FL resident	04/10/20
67,209	Pinellas	9	Male	Yes	COSTA RICA; FL	Yes	FL resident	04/10/20
67,210	Pinellas	27	Female	No		Yes	FL resident	04/11/20
67,211	Pinellas	20	Female	No		Yes	FL resident	04/11/20
67,212	Pinellas	59	Male	No		Yes	FL resident	04/11/20
67,213	Pinellas	50	Male	No		No	FL resident	04/11/20
67,214	Pinellas	20	Male	No		Yes	FL resident	04/11/20
67,215	Pinellas	65	Female	No		Yes	FL resident	04/11/20
67,216	Pinellas	45	Male	No		Yes	FL resident	04/11/20
67,217	Pinellas	98	Female	No		No	FL resident	04/11/20
67,218	Pinellas	88	Female	No		No	FL resident	04/11/20
67,219	Pinellas	34	Female	No		No	FL resident	04/11/20
67,220	Pinellas	43	Female	Yes	FL; NY	No	FL resident	04/12/20
67,221	Pinellas	22	Male	No		Yes	FL resident	04/12/20
67,222	Pinellas	28	Male	No		Yes	FL resident	04/12/20
67,223	Pinellas	35	Female	No		No	FL resident	04/12/20
67,224	Pinellas	80	Male	No		No	FL resident	04/12/20
67,225	Pinellas	91	Male	No		Yes	FL resident	04/12/20
67,226	Pinellas	72	Female	No		Yes	FL resident	04/12/20
67,227	Pinellas	80	Female	Yes	AUSTRALIA; FL; NEW ZEALAND	Yes	FL resident	04/12/20
67,228	Pinellas	45	Female	No		Yes	FL resident	04/12/20
67,229	Pinellas	56	Male	Yes	MO	Yes	FL resident	04/12/20
67,230	Pinellas	48	Female	No		No	FL resident	04/12/20
67,231	Pinellas	75	Male	No		Yes	FL resident	04/12/20
67,232	Pinellas	87	Male	No		Yes	FL resident	04/12/20
67,233	Pinellas	66	Male	No		No	FL resident	04/12/20
67,234	Pinellas	84	Female	No		No	FL resident	04/12/20

Coronavirus: line list of cases

Data verified as of Jun 14, 2020 at 10 AM

Data in this report are provisional and subject to change.

Case	County	Age	Gender	Travel related	Travel detail	Contact with a confirmed case	Jurisdiction	Date case counted
67,235	Pinellas	91	Female	No		No	FL resident	04/12/20
67,236	Pinellas	83	Male	No		No	FL resident	04/12/20
67,237	Pinellas	68	Male	No		No	FL resident	04/12/20
67,238	Pinellas	49	Male	No		No	FL resident	04/13/20
67,239	Pinellas	72	Female	No		Yes	FL resident	04/13/20
67,240	Pinellas	49	Male	Yes	FL; LA	Yes	FL resident	04/13/20
67,241	Pinellas	84	Male	No		Yes	FL resident	04/13/20
67,242	Pinellas	22	Female	Yes	MA	No	FL resident	04/13/20
67,243	Pinellas	67	Female	No		Yes	FL resident	04/13/20
67,244	Pinellas	94	Female	No		No	FL resident	04/13/20
67,245	Pinellas	16	Female	No		Yes	FL resident	04/13/20
67,246	Pinellas	46	Female	No		Yes	FL resident	04/13/20
67,247	Pinellas	46	Male	No		Unknown	FL resident	04/13/20
67,248	Pinellas	32	Female	No		No	FL resident	04/13/20
67,249	Pinellas	56	Male	No		No	FL resident	04/13/20
67,250	Pinellas	87	Female	No		Yes	FL resident	04/13/20
67,251	Pinellas	81	Female	No		Yes	FL resident	04/13/20
67,252	Pinellas	77	Female	No		No	FL resident	04/13/20
67,253	Pinellas	94	Female	No		Yes	FL resident	04/13/20
67,254	Pinellas	84	Male	No		Yes	FL resident	04/13/20
67,255	Pinellas	86	Male	No		Yes	FL resident	04/13/20
67,256	Pinellas	89	Female	No		No	FL resident	04/13/20
67,257	Pinellas	89	Female	No		No	FL resident	04/13/20
67,258	Pinellas	91	Female	No		No	FL resident	04/13/20
67,259	Pinellas	75	Female	No		No	FL resident	04/13/20
67,260	Pinellas	60	Female	No		Yes	FL resident	04/14/20
67,261	Pinellas	40	Male	No		Yes	FL resident	04/14/20
67,262	Pinellas	77	Female	No		No	FL resident	04/14/20
67,263	Pinellas	61	Male	No		Yes	FL resident	04/14/20
67,264	Pinellas	61	Female	No		Yes	FL resident	04/14/20
67,265	Pinellas	55	Female	Yes	FL; GA	Yes	FL resident	04/14/20
67,266	Pinellas	68	Male	No		No	FL resident	04/14/20
67,267	Pinellas	60	Male	No		Yes	FL resident	04/14/20
67,268	Pinellas	57	Female	No		Yes	FL resident	04/15/20
67,269	Pinellas	55	Male	No		No	FL resident	04/15/20
67,270	Pinellas	27	Female	Yes	FL; NY	No	FL resident	04/15/20
67,271	Pinellas	51	Male	No		Yes	FL resident	04/15/20
67,272	Pinellas	96	Female	No		Unknown	FL resident	04/15/20
67,273	Pinellas	89	Male	No		Yes	FL resident	04/15/20
67,274	Pinellas	65	Female	No		Yes	FL resident	04/15/20
67,275	Pinellas	38	Male	No		Yes	FL resident	04/15/20
67,276	Pinellas	49	Male	No		Unknown	FL resident	04/15/20
67,277	Pinellas	43	Male	No		Yes	FL resident	04/15/20
67,278	Pinellas	58	Female	No		Yes	FL resident	04/15/20
67,279	Pinellas	91	Male	No		No	FL resident	04/15/20
67,280	Pinellas	75	Female	No		Unknown	FL resident	04/15/20
67,281	Pinellas	81	Female	No		Yes	FL resident	04/15/20
67,282	Pinellas	92	Male	No		Yes	FL resident	04/15/20
67,283	Pinellas	73	Female	No		Yes	FL resident	04/15/20
67,284	Pinellas	39	Male	No		Yes	FL resident	04/15/20
67,285	Pinellas	71	Male	No		Yes	FL resident	04/15/20
67,286	Pinellas	86	Male	No		Yes	FL resident	04/15/20
67,287	Pinellas	34	Female	No		Unknown	FL resident	04/16/20
67,288	Pinellas	29	Female	No		No	FL resident	04/16/20
67,289	Pinellas	70	Female	No		Yes	FL resident	04/16/20
67,290	Pinellas	81	Male	No		No	FL resident	04/16/20
67,291	Pinellas	79	Female	No		Yes	FL resident	04/16/20
67,292	Pinellas	49	Male	Yes	FL; MA	Yes	FL resident	04/16/20
67,293	Pinellas	52	Female	No		Yes	FL resident	04/16/20
67,294	Pinellas	51	Male	Yes	FL; LA	Yes	FL resident	04/16/20
67,295	Pinellas	85	Female	No		Yes	FL resident	04/16/20
67,296	Pinellas	27	Male	No		Yes	FL resident	04/16/20

Coronavirus: line list of cases

Data verified as of Jun 14, 2020 at 10 AM

Data in this report are provisional and subject to change.

Case	County	Age	Gender	Travel related	Travel detail	Contact with a confirmed case	Jurisdiction	Date case counted
67,297	Pinellas	33	Male	No		Yes	FL resident	04/16/20
67,298	Pinellas	76	Male	Yes	FL; MO	Unknown	FL resident	04/16/20
67,299	Pinellas	52	Female	No		No	FL resident	04/16/20
67,300	Pinellas	80	Female	No		Yes	FL resident	04/16/20
67,301	Pinellas	63	Female	No		Yes	FL resident	04/16/20
67,302	Pinellas	25	Female	No		Yes	FL resident	04/16/20
67,303	Pinellas	57	Female	No		Yes	FL resident	04/16/20
67,304	Pinellas	56	Male	No		Yes	FL resident	04/16/20
67,305	Pinellas	90	Male	No		Yes	FL resident	04/16/20
67,306	Pinellas	87	Male	No		Yes	FL resident	04/16/20
67,307	Pinellas	94	Female	No		Yes	FL resident	04/16/20
67,308	Pinellas	78	Male	No		Yes	FL resident	04/16/20
67,309	Pinellas	50	Male	No		Yes	FL resident	04/16/20
67,310	Pinellas	94	Female	No		No	FL resident	04/16/20
67,311	Pinellas	96	Female	No		No	FL resident	04/16/20
67,312	Pinellas	92	Female	No		No	FL resident	04/16/20
67,313	Pinellas	70	Female	No		No	FL resident	04/16/20
67,314	Pinellas	96	Female	No		No	FL resident	04/16/20
67,315	Pinellas	84	Male	No		Yes	FL resident	04/16/20
67,316	Pinellas	75	Male	No		No	FL resident	04/16/20
67,317	Pinellas	89	Female	No		Yes	FL resident	04/16/20
67,318	Pinellas	92	Female	No		Yes	FL resident	04/16/20
67,319	Pinellas	66	Male	No		Yes	FL resident	04/16/20
67,320	Pinellas	81	Female	No			FL resident	04/16/20
67,321	Pinellas	54	Female	No		Yes	FL resident	04/16/20
67,322	Pinellas	93	Female	No		Yes	FL resident	04/17/20
67,323	Pinellas	78	Female	No		No	FL resident	04/17/20
67,324	Pinellas	90	Female	No		Yes	FL resident	04/17/20
67,325	Pinellas	81	Female	No		Yes	FL resident	04/17/20
67,326	Pinellas	101	Female	No		Yes	FL resident	04/17/20
67,327	Pinellas	64	Male	No		Yes	FL resident	04/17/20
67,328	Pinellas	64	Female	No		Yes	FL resident	04/17/20
67,329	Pinellas	50	Male	No		Yes	FL resident	04/17/20
67,330	Pinellas	55	Female	No		Yes	FL resident	04/17/20
67,331	Pinellas	88	Female	No		Yes	FL resident	04/17/20
67,332	Pinellas	29	Female	No		Yes	FL resident	04/17/20
67,333	Pinellas	68	Male	No		Yes	FL resident	04/17/20
67,334	Pinellas	68	Female	No		Yes	FL resident	04/17/20
67,335	Pinellas	55	Male	Yes	FL; LA	Yes	FL resident	04/17/20
67,336	Pinellas	90	Female	No		Yes	FL resident	04/17/20
67,337	Pinellas	68	Female	No		Yes	FL resident	04/17/20
67,338	Pinellas	82	Female	No		Yes	FL resident	04/17/20
67,339	Pinellas	77	Male	No		Yes	FL resident	04/17/20
67,340	Pinellas	75	Female	No		Yes	FL resident	04/17/20
67,341	Pinellas	28	Female	No		Yes	FL resident	04/17/20
67,342	Pinellas	73	Female	No		Yes	FL resident	04/18/20
67,343	Pinellas	91	Female	No		Yes	FL resident	04/18/20
67,344	Pinellas	54	Female	No		No	FL resident	04/18/20
67,345	Pinellas	66	Male	No		Yes	FL resident	04/18/20
67,346	Pinellas	59	Female	No		Yes	FL resident	04/18/20
67,347	Pinellas	37	Male	Yes	FL; LA	Yes	FL resident	04/18/20
67,348	Pinellas	53	Female	No		Yes	FL resident	04/18/20
67,349	Pinellas	55	Male	No		Yes	FL resident	04/18/20
67,350	Pinellas	30	Female	No		Unknown	FL resident	04/18/20
67,351	Pinellas	57	Female	No		Yes	FL resident	04/18/20
67,352	Pinellas	64	Male	No		Yes	FL resident	04/18/20
67,353	Pinellas	42	Male	No		Yes	FL resident	04/18/20
67,354	Pinellas	95	Female	No		Yes	FL resident	04/18/20
67,355	Pinellas	45	Male	No		Yes	FL resident	04/18/20
67,356	Pinellas	23	Male	No		Yes	FL resident	04/18/20
67,357	Pinellas	30	Male	No		Unknown	FL resident	04/18/20
67,358	Pinellas	35	Male	No		Yes	FL resident	04/19/20

Coronavirus: line list of cases

Data verified as of Jun 14, 2020 at 10 AM

Data in this report are provisional and subject to change.

Case	County	Age	Gender	Travel related	Travel detail	Contact with a confirmed case	Jurisdiction	Date case counted
67,359	Pinellas	70	Male	No		Yes	FL resident	04/19/20
67,360	Pinellas	81	Male	No		Yes	FL resident	04/19/20
67,361	Pinellas	82	Male	No		Yes	FL resident	04/19/20
67,362	Pinellas	58	Female	No		Yes	FL resident	04/19/20
67,363	Pinellas	63	Male	No		No	FL resident	04/19/20
67,364	Pinellas	73	Male	No		Yes	FL resident	04/19/20
67,365	Pinellas	85	Male	No		Yes	FL resident	04/19/20
67,366	Pinellas	99	Female	No		Unknown	FL resident	04/19/20
67,367	Pinellas	72	Female	No		No	FL resident	04/19/20
67,368	Pinellas	36	Female	No		Unknown	FL resident	04/19/20
67,369	Pinellas	55	Female	No		Yes	FL resident	04/20/20
67,370	Pinellas	38	Female	No		Yes	FL resident	04/20/20
67,371	Pinellas	67	Female	No		Yes	FL resident	04/20/20
67,372	Pinellas	91	Male	No		Yes	FL resident	04/20/20
67,373	Pinellas	89	Male	No		Yes	FL resident	04/20/20
67,374	Pinellas	97	Female	No		Yes	FL resident	04/20/20
67,375	Pinellas	90	Female	No		Yes	FL resident	04/20/20
67,376	Pinellas	82	Female	No		Yes	FL resident	04/20/20
67,377	Pinellas	73	Male	No		Yes	FL resident	04/20/20
67,378	Pinellas	99	Male	No		Yes	FL resident	04/20/20
67,379	Pinellas	75	Female	No		Yes	FL resident	04/21/20
67,380	Pinellas	93	Female	No		Yes	FL resident	04/21/20
67,381	Pinellas	63	Female	No		Yes	FL resident	04/21/20
67,382	Pinellas	55	Female	No		Unknown	FL resident	04/21/20
67,383	Pinellas	62	Female	No		Unknown	FL resident	04/21/20
67,384	Pinellas	69	Female	No		No	FL resident	04/21/20
67,385	Pinellas	55	Female	No		Yes	FL resident	04/21/20
67,386	Pinellas	29	Female	No		No	FL resident	04/21/20
67,387	Pinellas	42	Female	No		Yes	FL resident	04/21/20
67,388	Pinellas	68	Female	No		Yes	FL resident	04/21/20
67,389	Pinellas	78	Female	No		Yes	FL resident	04/21/20
67,390	Pinellas	80	Female	No		Yes	FL resident	04/21/20
67,391	Pinellas	75	Female	No		Yes	FL resident	04/21/20
67,392	Pinellas	50	Female	No		Yes	FL resident	04/21/20
67,393	Pinellas	53	Male	No		No	FL resident	04/21/20
67,394	Pinellas	75	Female	No		Yes	FL resident	04/21/20
67,395	Pinellas	49	Female	Yes	FL; NJ	No	FL resident	04/21/20
67,396	Pinellas	44	Female	No		Yes	FL resident	04/21/20
67,397	Pinellas	87	Female	No		Yes	FL resident	04/21/20
67,398	Pinellas	24	Male	No		Yes	FL resident	04/21/20
67,399	Pinellas	58	Male	No		Yes	FL resident	04/21/20
67,400	Pinellas	27	Female	No		Yes	FL resident	04/21/20
67,401	Pinellas	52	Male	No		Unknown	FL resident	04/21/20
67,402	Pinellas	32	Male	No		Unknown	FL resident	04/21/20
67,403	Pinellas	21	Male	No		Yes	FL resident	04/21/20
67,404	Pinellas	41	Female	No		Unknown	FL resident	04/21/20
67,405	Pinellas	58	Female	No		Yes	FL resident	04/21/20
67,406	Pinellas	81	Female	No		No	FL resident	04/22/20
67,407	Pinellas	30	Female	No		Yes	FL resident	04/22/20
67,408	Pinellas	69	Female	No		No	FL resident	04/22/20
67,409	Pinellas	19	Female	No		Yes	FL resident	04/22/20
67,410	Pinellas	80	Male	No		Yes	FL resident	04/22/20
67,411	Pinellas	88	Female	No		Yes	FL resident	04/22/20
67,412	Pinellas	93	Male	No		Yes	FL resident	04/22/20
67,413	Pinellas	40	Male	Yes	FL; NJ	No	FL resident	04/22/20
67,414	Pinellas	47	Male	No		Yes	FL resident	04/22/20
67,415	Pinellas	41	Female	No		Yes	FL resident	04/22/20
67,416	Pinellas	85	Female	No		Yes	FL resident	04/23/20
67,417	Pinellas	46	Female	No		Yes	FL resident	04/23/20
67,418	Pinellas	44	Male	No		Yes	FL resident	04/23/20
67,419	Pinellas	67	Male	No		Yes	FL resident	04/23/20
67,420	Pinellas	62	Female	No		Yes	FL resident	04/23/20

Coronavirus: line list of cases

Data verified as of Jun 14, 2020 at 10 AM

Data in this report are provisional and subject to change.

Case	County	Age	Gender	Travel related	Travel detail	Contact with a confirmed case	Jurisdiction	Date case counted
67,421	Pinellas	30	Female	No		No	FL resident	04/23/20
67,422	Pinellas	88	Female	No		Yes	FL resident	04/23/20
67,423	Pinellas	93	Male	No		Yes	FL resident	04/23/20
67,424	Pinellas	62	Female	No		Yes	FL resident	04/23/20
67,425	Pinellas	95	Male	No		No	FL resident	04/23/20
67,426	Pinellas	91	Male	No		Yes	FL resident	04/23/20
67,427	Pinellas	42	Female	No		Yes	FL resident	04/23/20
67,428	Pinellas	25	Female	No		Yes	FL resident	04/23/20
67,429	Pinellas	35	Female	No		Yes	FL resident	04/23/20
67,430	Pinellas	82	Male	No		Yes	FL resident	04/23/20
67,431	Pinellas	39	Female	No		Yes	FL resident	04/23/20
67,432	Pinellas	94	Female	No		Yes	FL resident	04/24/20
67,433	Pinellas	97	Male	No		Yes	FL resident	04/24/20
67,434	Pinellas	97	Female	No		Yes	FL resident	04/24/20
67,435	Pinellas	85	Female	No		Yes	FL resident	04/24/20
67,436	Pinellas	78	Female	No		Yes	FL resident	04/24/20
67,437	Pinellas	85	Male	No		Yes	FL resident	04/24/20
67,438	Pinellas	86	Female	No		Yes	FL resident	04/24/20
67,439	Pinellas	36	Female	No		No	FL resident	04/24/20
67,440	Pinellas	40	Female	No		Yes	FL resident	04/24/20
67,441	Pinellas	80	Female	No		Yes	FL resident	04/24/20
67,442	Pinellas	54	Male	No		Yes	FL resident	04/24/20
67,443	Pinellas	98	Female	No		Yes	FL resident	04/24/20
67,444	Pinellas	23	Male	No		Yes	FL resident	04/24/20
67,445	Pinellas	81	Female	No		Yes	FL resident	04/24/20
67,446	Pinellas	47	Female	No		Yes	FL resident	04/25/20
67,447	Pinellas	68	Female	No		Yes	FL resident	04/25/20
67,448	Pinellas	81	Male	No		Yes	FL resident	04/25/20
67,449	Pinellas	91	Female	No		Yes	FL resident	04/25/20
67,450	Pinellas	79	Female	No		Yes	FL resident	04/25/20
67,451	Pinellas	44	Male	No		No	FL resident	04/25/20
67,452	Pinellas	6	Male	No		Yes	FL resident	04/25/20
67,453	Pinellas	21	Female	No		Yes	FL resident	04/25/20
67,454	Pinellas	63	Female	Yes	FL; TN	Yes	FL resident	04/25/20
67,455	Pinellas	37	Male	No		Yes	FL resident	04/25/20
67,456	Pinellas	87	Male	No		Yes	FL resident	04/25/20
67,457	Pinellas	54	Male	No		Yes	FL resident	04/26/20
67,458	Pinellas	46	Female	No		Yes	FL resident	04/26/20
67,459	Pinellas	21	Female	No		No	FL resident	04/26/20
67,460	Pinellas	76	Female	No		No	FL resident	04/26/20
67,461	Pinellas	75	Male	No		Yes	FL resident	04/26/20
67,462	Pinellas	21	Female	No		No	FL resident	04/26/20
67,463	Pinellas	95	Female	No		No	FL resident	04/26/20
67,464	Pinellas	86	Female	No		Yes	FL resident	04/26/20
67,465	Pinellas	77	Male	No		Yes	FL resident	04/27/20
67,466	Pinellas	99	Male	No		Yes	FL resident	04/27/20
67,467	Pinellas	72	Male	No		No	FL resident	04/27/20
67,468	Pinellas	63	Female	No		No	FL resident	04/27/20
67,469	Pinellas	27	Female	No		No	FL resident	04/27/20
67,470	Pinellas	47	Female	No		No	FL resident	04/27/20
67,471	Pinellas	51	Male	Yes	CO	No	FL resident	04/27/20
67,472	Pinellas	45	Female	No		Yes	FL resident	04/27/20
67,473	Pinellas	56	Male	No		Yes	FL resident	04/27/20
67,474	Pinellas	36	Male	No		Yes	FL resident	04/27/20
67,475	Pinellas	51	Female	No		Yes	FL resident	04/27/20
67,476	Pinellas	85	Female	No		Yes	FL resident	04/28/20
67,477	Pinellas	78	Female	No		No	FL resident	04/28/20
67,478	Pinellas	64	Female	No		No	FL resident	04/28/20
67,479	Pinellas	52	Female	Yes	FL; NJ	Yes	FL resident	04/28/20
67,480	Pinellas	87	Female	No		Yes	FL resident	04/28/20
67,481	Pinellas	91	Female	No		Yes	FL resident	04/28/20
67,482	Pinellas	65	Female	No		No	FL resident	04/28/20

Coronavirus: line list of cases

Data verified as of Jun 14, 2020 at 10 AM

Data in this report are provisional and subject to change.

Case	County	Age	Gender	Travel related	Travel detail	Contact with a confirmed case	Jurisdiction	Date case counted
67,483	Pinellas	91	Male	No		Yes	FL resident	04/28/20
67,484	Pinellas	32	Female	No		Yes	FL resident	04/28/20
67,485	Pinellas	40	Female	No		Yes	FL resident	04/28/20
67,486	Pinellas	46	Female	No		Yes	FL resident	04/28/20
67,487	Pinellas	82	Male	No		No	FL resident	04/29/20
67,488	Pinellas	26	Male	No		Yes	FL resident	04/29/20
67,489	Pinellas	91	Female	No		Yes	FL resident	04/29/20
67,490	Pinellas	53	Female	No		Yes	FL resident	04/29/20
67,491	Pinellas	72	Female	No		Yes	FL resident	04/29/20
67,492	Pinellas	23	Female	No		Yes	FL resident	04/29/20
67,493	Pinellas	66	Male	No		No	FL resident	04/29/20
67,494	Pinellas	60	Female	No		Yes	FL resident	04/29/20
67,495	Pinellas	27	Female	No		No	FL resident	04/29/20
67,496	Pinellas	51	Female	No		Yes	FL resident	04/29/20
67,497	Pinellas	44	Female	No		Yes	FL resident	04/29/20
67,498	Pinellas	61	Female	No		Yes	FL resident	04/29/20
67,499	Pinellas	84	Male	No		No	FL resident	04/29/20
67,500	Pinellas	55	Female	No		Yes	FL resident	04/30/20
67,501	Pinellas	37	Female	No		Yes	FL resident	04/30/20
67,502	Pinellas	30	Female	No		Yes	FL resident	04/30/20
67,503	Pinellas	39	Male	No		Yes	FL resident	04/30/20
67,504	Pinellas	61	Male	No		No	FL resident	04/30/20
67,505	Pinellas	46	Female	No		Yes	FL resident	04/30/20
67,506	Pinellas	33	Female	No		Yes	FL resident	04/30/20
67,507	Pinellas	83	Female	No		No	FL resident	04/30/20
67,508	Pinellas	47	Female	No		Yes	FL resident	04/30/20
67,509	Pinellas	40	Female	No		Unknown	FL resident	04/30/20
67,510	Pinellas	98	Female	No		Yes	FL resident	04/30/20
67,511	Pinellas	51	Male	Yes	VA	No	FL resident	04/30/20
67,512	Pinellas	14	Male	No		Unknown	FL resident	04/30/20
67,513	Pinellas	57	Female	No		Yes	FL resident	04/30/20
67,514	Pinellas	55	Female	No		No	FL resident	04/30/20
67,515	Pinellas	33	Female	No		No	FL resident	05/01/20
67,516	Pinellas	67	Female	No		No	FL resident	05/01/20
67,517	Pinellas	32	Male	No		Yes	FL resident	05/01/20
67,518	Pinellas	60	Female	No		Yes	FL resident	05/01/20
67,519	Pinellas	43	Female	No		Yes	FL resident	05/01/20
67,520	Pinellas	17	Female	No		Yes	FL resident	05/01/20
67,521	Pinellas	48	Male	Yes	FL; GA	No	FL resident	05/01/20
67,522	Pinellas	32	Male	No			FL resident	05/01/20
67,523	Pinellas	98	Male	No		Yes	FL resident	05/01/20
67,524	Pinellas	15	Female	No		Yes	FL resident	05/01/20
67,525	Pinellas	61	Female	No		No	FL resident	05/01/20
67,526	Pinellas	58	Male	No		Unknown	FL resident	05/01/20
67,527	Pinellas	20	Female	No		No	FL resident	05/02/20
67,528	Pinellas	76	Female	No		Yes	FL resident	05/02/20
67,529	Pinellas	72	Male	No		No	FL resident	05/02/20
67,530	Pinellas	60	Male	No		Yes	FL resident	05/02/20
67,531	Pinellas	27	Female	Yes	NY	Yes	FL resident	05/02/20
67,532	Pinellas	38	Female	No		No	FL resident	05/02/20
67,533	Pinellas	27	Female	No		No	FL resident	05/02/20
67,534	Pinellas	78	Female	No		No	FL resident	05/02/20
67,535	Pinellas	74	Female	No		No	FL resident	05/03/20
67,536	Pinellas	64	Male	No		Unknown	FL resident	05/03/20
67,537	Pinellas	66	Male	No		Yes	FL resident	05/03/20
67,538	Pinellas	63	Female	No		No	FL resident	05/03/20
67,539	Pinellas	55	Female	No		Yes	FL resident	05/03/20
67,540	Pinellas	44	Female	No		No	FL resident	05/03/20
67,541	Pinellas	32	Female	No		No	FL resident	05/03/20
67,542	Pinellas	41	Female	No		No	FL resident	05/03/20
67,543	Pinellas	49	Female	No		Yes	FL resident	05/03/20
67,544	Pinellas	51	Female	No		Yes	FL resident	05/03/20

Coronavirus: line list of cases

Data verified as of Jun 14, 2020 at 10 AM

Data in this report are provisional and subject to change.

Case	County	Age	Gender	Travel related	Travel detail	Contact with a confirmed case	Jurisdiction	Date case counted
67,545	Pinellas	35	Female	No		No	FL resident	05/03/20
67,546	Pinellas	46	Female	Unknown		No	FL resident	05/03/20
67,547	Pinellas	85	Female	No		Yes	FL resident	05/04/20
67,548	Pinellas	18	Male	No		No	FL resident	05/04/20
67,549	Pinellas	52	Male	No		Yes	FL resident	05/04/20
67,550	Pinellas	72	Male	No		Yes	FL resident	05/04/20
67,551	Pinellas	85	Female	Unknown		Yes	FL resident	05/04/20
67,552	Pinellas	45	Female	No		Yes	FL resident	05/04/20
67,553	Pinellas	34	Male	No		No	FL resident	05/04/20
67,554	Pinellas	30	Male	No		No	FL resident	05/04/20
67,555	Pinellas	23	Male	No		No	FL resident	05/04/20
67,556	Pinellas	70	Female	No		Yes	FL resident	05/04/20
67,557	Pinellas	51	Female	No		No	FL resident	05/04/20
67,558	Pinellas	49	Female	No		Yes	FL resident	05/05/20
67,559	Pinellas	85	Female	No		Yes	FL resident	05/05/20
67,560	Pinellas	47	Female	No		Yes	FL resident	05/05/20
67,561	Pinellas	80	Female	No		No	FL resident	05/05/20
67,562	Pinellas	86	Female	No		Yes	FL resident	05/05/20
67,563	Pinellas	74	Female	No		Yes	FL resident	05/05/20
67,564	Pinellas	21	Male	Yes	FL; TX	Yes	FL resident	05/05/20
67,565	Pinellas	73	Male	No		No	FL resident	05/05/20
67,566	Pinellas	58	Male	No		Yes	FL resident	05/05/20
67,567	Pinellas	65	Male	No		No	FL resident	05/06/20
67,568	Pinellas	76	Female	No		Yes	FL resident	05/06/20
67,569	Pinellas	89	Female	No		Yes	FL resident	05/06/20
67,570	Pinellas	63	Female	No		Yes	FL resident	05/06/20
67,571	Pinellas	40	Female	No		Yes	FL resident	05/06/20
67,572	Pinellas	26	Female	No		No	FL resident	05/06/20
67,573	Pinellas	30	Female	No		No	FL resident	05/06/20
67,574	Pinellas	50	Male	No		No	FL resident	05/06/20
67,575	Pinellas	82	Male	No		No	FL resident	05/06/20
67,576	Pinellas	39	Female	Yes	FL; GA	Yes	FL resident	05/06/20
67,577	Pinellas	48	Male	No		Yes	FL resident	05/06/20
67,578	Pinellas	100	Female	No		No	FL resident	05/06/20
67,579	Pinellas	79	Female	No		No	FL resident	05/06/20
67,580	Pinellas	81	Male	No		No	FL resident	05/06/20
67,581	Pinellas	52	Female	No		Yes	FL resident	05/06/20
67,582	Pinellas	62	Female	No		Yes	FL resident	05/07/20
67,583	Pinellas	78	Male	No		Unknown	FL resident	05/07/20
67,584	Pinellas	37	Female	No		Yes	FL resident	05/07/20
67,585	Pinellas	48	Male	No		Yes	FL resident	05/07/20
67,586	Pinellas	69	Male	No		Yes	FL resident	05/07/20
67,587	Pinellas	99	Female	No		Yes	FL resident	05/07/20
67,588	Pinellas	87	Female	No		Yes	FL resident	05/07/20
67,589	Pinellas	51	Female	No		Yes	FL resident	05/07/20
67,590	Pinellas	60	Female	No		Yes	FL resident	05/07/20
67,591	Pinellas	66	Male	No		Yes	FL resident	05/08/20
67,592	Pinellas	58	Female	No		No	FL resident	05/08/20
67,593	Pinellas	68	Female	No		Yes	FL resident	05/08/20
67,594	Pinellas	62	Female	No		No	FL resident	05/08/20
67,595	Pinellas	63	Male	No		Yes	FL resident	05/08/20
67,596	Pinellas	59	Female	No		Yes	FL resident	05/08/20
67,597	Pinellas	48	Male	No		No	FL resident	05/08/20
67,598	Pinellas	41	Male	No		Yes	FL resident	05/08/20
67,599	Pinellas	65	Female	No		Yes	FL resident	05/08/20
67,600	Pinellas	30	Female	No		Yes	FL resident	05/08/20
67,601	Pinellas	58	Male	No		Yes	FL resident	05/08/20
67,602	Pinellas	45	Female	No		Yes	FL resident	05/08/20
67,603	Pinellas	28	Female	No		Yes	FL resident	05/08/20
67,604	Pinellas	26	Female	No		Yes	FL resident	05/08/20
67,605	Pinellas	39	Male	No		Yes	FL resident	05/08/20
67,606	Pinellas	70	Female	No		Yes	FL resident	05/08/20

Coronavirus: line list of cases

Data verified as of Jun 14, 2020 at 10 AM

Data in this report are provisional and subject to change.

Case	County	Age	Gender	Travel related	Travel detail	Contact with a confirmed case	Jurisdiction	Date case counted
67,607	Pinellas	73	Female	No		Yes	FL resident	05/08/20
67,608	Pinellas	26	Male	Yes	AL; FL	No	FL resident	05/09/20
67,609	Pinellas	58	Female	No		Yes	FL resident	05/09/20
67,610	Pinellas	50	Female	No		Yes	FL resident	05/09/20
67,611	Pinellas	43	Female	No		Yes	FL resident	05/09/20
67,612	Pinellas	73	Male	No		Yes	FL resident	05/09/20
67,613	Pinellas	60	Male	No		No	FL resident	05/09/20
67,614	Pinellas	41	Female	No		Yes	FL resident	05/09/20
67,615	Pinellas	85	Male	No		No	FL resident	05/09/20
67,616	Pinellas	44	Female	No		Yes	FL resident	05/09/20
67,617	Pinellas	78	Female	No		Yes	FL resident	05/09/20
67,618	Pinellas	78	Male	No		No	FL resident	05/09/20
67,619	Pinellas	37	Male	No		Yes	FL resident	05/09/20
67,620	Pinellas	24	Female	No		Yes	FL resident	05/09/20
67,621	Pinellas	34	Male	No		Yes	FL resident	05/09/20
67,622	Pinellas	33	Female	No		No	FL resident	05/10/20
67,623	Pinellas	46	Female	No		Yes	FL resident	05/10/20
67,624	Pinellas	65	Female	No		Yes	FL resident	05/10/20
67,625	Pinellas	31	Female	No		Yes	FL resident	05/10/20
67,626	Pinellas	31	Male	No		Yes	FL resident	05/10/20
67,627	Pinellas	37	Male	No		Yes	FL resident	05/10/20
67,628	Pinellas	28	Female	No		Yes	FL resident	05/10/20
67,629	Pinellas	61	Male	No		Yes	FL resident	05/10/20
67,630	Pinellas	75	Male	No		No	FL resident	05/10/20
67,631	Pinellas	67	Male	No		Yes	FL resident	05/10/20
67,632	Pinellas	35	Male	No		Yes	FL resident	05/10/20
67,633	Pinellas	66	Male	No		Yes	FL resident	05/10/20
67,634	Pinellas	22	Female	No		Yes	FL resident	05/10/20
67,635	Pinellas	30	Female	No		Yes	FL resident	05/10/20
67,636	Pinellas	71	Male	No		Yes	FL resident	05/10/20
67,637	Pinellas	64	Male	No		Yes	FL resident	05/10/20
67,638	Pinellas	70	Female	No		Yes	FL resident	05/10/20
67,639	Pinellas	77	Female	No		Yes	FL resident	05/11/20
67,640	Pinellas	41	Male	No		No	FL resident	05/11/20
67,641	Pinellas	26	Female	No		Yes	FL resident	05/11/20
67,642	Pinellas	85	Female	No		Yes	FL resident	05/11/20
67,643	Pinellas	25	Male	No		Unknown	FL resident	05/11/20
67,644	Pinellas	53	Female	No		No	FL resident	05/11/20
67,645	Pinellas	90	Female	No		Yes	FL resident	05/11/20
67,646	Pinellas	77	Female	No		No	FL resident	05/11/20
67,647	Pinellas	74	Female	No		Yes	FL resident	05/11/20
67,648	Pinellas	48	Female	No		Yes	FL resident	05/11/20
67,649	Pinellas	81	Male	No		No	FL resident	05/11/20
67,650	Pinellas	49	Male	No		Yes	FL resident	05/11/20
67,651	Pinellas	45	Female	No		Yes	FL resident	05/11/20
67,652	Pinellas	77	Female	No		Yes	FL resident	05/11/20
67,653	Pinellas	8	Male	No		Yes	FL resident	05/11/20
67,654	Pinellas	89	Female	No		Yes	FL resident	05/11/20
67,655	Pinellas	83	Female	No		Yes	FL resident	05/11/20
67,656	Pinellas	92	Female	No		Yes	FL resident	05/11/20
67,657	Pinellas	79	Male	No		Yes	FL resident	05/11/20
67,658	Pinellas	31	Female	No		Yes	FL resident	05/12/20
67,659	Pinellas	58	Male	No		Yes	FL resident	05/12/20
67,660	Pinellas	64	Male	No		Yes	FL resident	05/12/20
67,661	Pinellas	73	Female	No			FL resident	05/12/20
67,662	Pinellas	58	Male	No		Yes	FL resident	05/12/20
67,663	Pinellas	68	Male	No		Yes	FL resident	05/12/20
67,664	Pinellas	51	Female	No		Yes	FL resident	05/12/20
67,665	Pinellas	65	Female	No		Yes	FL resident	05/12/20
67,666	Pinellas	70	Female	No		Yes	FL resident	05/12/20
67,667	Pinellas	63	Female	No		Yes	FL resident	05/12/20
67,668	Pinellas	58	Male	No		Yes	FL resident	05/12/20

Coronavirus: line list of cases

Data verified as of Jun 14, 2020 at 10 AM

Data in this report are provisional and subject to change.

Case	County	Age	Gender	Travel related	Travel detail	Contact with a confirmed case	Jurisdiction	Date case counted
67,669	Pinellas	75	Female	No		Yes	FL resident	05/12/20
67,670	Pinellas	65	Male	No		Yes	FL resident	05/12/20
67,671	Pinellas	81	Male	No		Yes	FL resident	05/12/20
67,672	Pinellas	62	Male	No		Yes	FL resident	05/12/20
67,673	Pinellas	37	Male	No		No	FL resident	05/12/20
67,674	Pinellas	51	Female	No		Yes	FL resident	05/12/20
67,675	Pinellas	61	Female	No		Yes	FL resident	05/12/20
67,676	Pinellas	80	Male	No		Yes	FL resident	05/12/20
67,677	Pinellas	48	Male	No		Yes	FL resident	05/12/20
67,678	Pinellas	37	Male	No		Yes	FL resident	05/12/20
67,679	Pinellas	24	Male	No		Yes	FL resident	05/12/20
67,680	Pinellas	36	Male	No		No	FL resident	05/12/20
67,681	Pinellas	44	Male	No		Yes	FL resident	05/12/20
67,682	Pinellas	25	Male	No		No	FL resident	05/12/20
67,683	Pinellas	27	Male	No		Yes	FL resident	05/12/20
67,684	Pinellas	32	Female	No		Yes	FL resident	05/12/20
67,685	Pinellas	73	Male	No		Yes	FL resident	05/12/20
67,686	Pinellas	8	Female	No		Yes	FL resident	05/12/20
67,687	Pinellas	22	Female	No		No	FL resident	05/12/20
67,688	Pinellas	69	Female	No		No	FL resident	05/12/20
67,689	Pinellas	54	Male	No		Yes	FL resident	05/12/20
67,690	Pinellas	67	Female	No		Yes	FL resident	05/13/20
67,691	Pinellas	69	Female	No		Yes	FL resident	05/13/20
67,692	Pinellas	76	Male	No		No	FL resident	05/13/20
67,693	Pinellas	33	Female	No		Yes	FL resident	05/13/20
67,694	Pinellas	77	Female	No		Yes	FL resident	05/13/20
67,695	Pinellas	90	Female	No		Yes	FL resident	05/13/20
67,696	Pinellas	86	Female	No		Yes	FL resident	05/13/20
67,697	Pinellas	40	Male	No		Yes	FL resident	05/13/20
67,698	Pinellas	65	Male	No		No	FL resident	05/13/20
67,699	Pinellas	56	Female	No		Yes	FL resident	05/13/20
67,700	Pinellas	44	Male	No		Yes	FL resident	05/13/20
67,701	Pinellas	78	Female	No		Yes	FL resident	05/13/20
67,702	Pinellas	86	Female	No		Yes	FL resident	05/13/20
67,703	Pinellas	85	Female	No		Yes	FL resident	05/13/20
67,704	Pinellas	91	Female	No		Yes	FL resident	05/13/20
67,705	Pinellas	85	Female	No		Yes	FL resident	05/13/20
67,706	Pinellas	74	Female	No		Yes	FL resident	05/13/20
67,707	Pinellas	81	Female	No		Yes	FL resident	05/13/20
67,708	Pinellas	80	Male	No		Yes	FL resident	05/13/20
67,709	Pinellas	77	Male	No		Yes	FL resident	05/13/20
67,710	Pinellas	92	Female	No		No	FL resident	05/13/20
67,711	Pinellas	81	Female	No		Yes	FL resident	05/13/20
67,712	Pinellas	90	Female	No		Yes	FL resident	05/13/20
67,713	Pinellas	67	Female	No		Yes	FL resident	05/13/20
67,714	Pinellas	84	Female	No		Yes	FL resident	05/13/20
67,715	Pinellas	83	Female	No		Yes	FL resident	05/13/20
67,716	Pinellas	57	Female	No		Yes	FL resident	05/13/20
67,717	Pinellas	81	Female	No		Yes	FL resident	05/13/20
67,718	Pinellas	70	Female	No		Yes	FL resident	05/13/20
67,719	Pinellas	68	Male	No		Yes	FL resident	05/13/20
67,720	Pinellas	84	Female	No		Yes	FL resident	05/13/20
67,721	Pinellas	66	Female	No		Yes	FL resident	05/13/20
67,722	Pinellas	59	Male	No		Yes	FL resident	05/13/20
67,723	Pinellas	54	Female	No		Yes	FL resident	05/13/20
67,724	Pinellas	78	Female	No			FL resident	05/14/20
67,725	Pinellas	29	Female	No		Yes	FL resident	05/14/20
67,726	Pinellas	64	Male	No		No	FL resident	05/14/20
67,727	Pinellas	43	Female	No		Yes	FL resident	05/14/20
67,728	Pinellas	44	Female	No		Yes	FL resident	05/14/20
67,729	Pinellas	21	Male	No		Yes	FL resident	05/14/20
67,730	Pinellas	19	Male	No		Yes	FL resident	05/14/20

Coronavirus: line list of cases

Data verified as of Jun 14, 2020 at 10 AM

Data in this report are provisional and subject to change.

Case	County	Age	Gender	Travel related	Travel detail	Contact with a confirmed case	Jurisdiction	Date case counted
67,731	Pinellas	85	Female	No			FL resident	05/14/20
67,732	Pinellas	52	Male	No		Yes	FL resident	05/14/20
67,733	Pinellas	64	Female	No		Yes	FL resident	05/14/20
67,734	Pinellas	57	Female	No		Yes	FL resident	05/14/20
67,735	Pinellas	59	Male	No		Unknown	FL resident	05/14/20
67,736	Pinellas	64	Male	No		Yes	FL resident	05/14/20
67,737	Pinellas	36	Female	No		No	FL resident	05/14/20
67,738	Pinellas	77	Female	No		Yes	FL resident	05/14/20
67,739	Pinellas	21	Male	No		Yes	FL resident	05/14/20
67,740	Pinellas	90	Female	No		Yes	FL resident	05/14/20
67,741	Pinellas	90	Male	No		Yes	FL resident	05/14/20
67,742	Pinellas	66	Female	Unknown		Yes	FL resident	05/14/20
67,743	Pinellas	74	Female	No		Yes	FL resident	05/14/20
67,744	Pinellas	72	Female	Unknown		Yes	FL resident	05/14/20
67,745	Pinellas	65	Female	No		Yes	FL resident	05/14/20
67,746	Pinellas	61	Male	No		Yes	FL resident	05/14/20
67,747	Pinellas	62	Male	No		Yes	FL resident	05/14/20
67,748	Pinellas	82	Female	No		Yes	FL resident	05/14/20
67,749	Pinellas	8	Female	No		Yes	FL resident	05/15/20
67,750	Pinellas	23	Female	No		No	FL resident	05/15/20
67,751	Pinellas	66	Male	No		Yes	FL resident	05/15/20
67,752	Pinellas	61	Male	No		Yes	FL resident	05/15/20
67,753	Pinellas	71	Female	No		Yes	FL resident	05/15/20
67,754	Pinellas	73	Male	No		Yes	FL resident	05/15/20
67,755	Pinellas	83	Male	No		Yes	FL resident	05/15/20
67,756	Pinellas	80	Female	No			FL resident	05/15/20
67,757	Pinellas	62	Male	No		Yes	FL resident	05/15/20
67,758	Pinellas	36	Female	No		Yes	FL resident	05/15/20
67,759	Pinellas	86	Female	No		Yes	FL resident	05/15/20
67,760	Pinellas	78	Female	No		No	FL resident	05/15/20
67,761	Pinellas	26	Male	No		No	FL resident	05/15/20
67,762	Pinellas	65	Female	No		Yes	FL resident	05/15/20
67,763	Pinellas	58	Male	No		Yes	FL resident	05/15/20
67,764	Pinellas	68	Female	No		No	FL resident	05/15/20
67,765	Pinellas	59	Male	No		No	FL resident	05/15/20
67,766	Pinellas	80	Female	No		Yes	FL resident	05/15/20
67,767	Pinellas	88	Female	Unknown		Yes	FL resident	05/15/20
67,768	Pinellas	0	Female	No		Yes	FL resident	05/16/20
67,769	Pinellas	56	Female	No		Yes	FL resident	05/16/20
67,770	Pinellas	85	Male	No		Yes	FL resident	05/16/20
67,771	Pinellas	71	Male	No		Yes	FL resident	05/16/20
67,772	Pinellas	49	Female	No		Yes	FL resident	05/16/20
67,773	Pinellas	32	Male	No		No	FL resident	05/16/20
67,774	Pinellas	87	Female	No		Yes	FL resident	05/16/20
67,775	Pinellas	83	Female	No		Yes	FL resident	05/16/20
67,776	Pinellas	80	Male	No		Yes	FL resident	05/16/20
67,777	Pinellas	88	Female	No		Yes	FL resident	05/16/20
67,778	Pinellas	68	Male	No		Yes	FL resident	05/16/20
67,779	Pinellas	66	Male	No		No	FL resident	05/16/20
67,780	Pinellas	34	Female	No		Yes	FL resident	05/16/20
67,781	Pinellas	17	Female	No		Yes	FL resident	05/16/20
67,782	Pinellas	52	Male	No		Yes	FL resident	05/16/20
67,783	Pinellas	82	Female	No		Yes	FL resident	05/16/20
67,784	Pinellas	56	Male	No		Yes	FL resident	05/17/20
67,785	Pinellas	92	Female	No		No	FL resident	05/17/20
67,786	Pinellas	37	Female	No		Yes	FL resident	05/17/20
67,787	Pinellas	34	Female	No		No	FL resident	05/17/20
67,788	Pinellas	64	Male	No		Yes	FL resident	05/17/20
67,789	Pinellas	33	Female	No		Yes	FL resident	05/17/20
67,790	Pinellas	24	Female	No		Yes	FL resident	05/17/20
67,791	Pinellas	46	Female	No		Yes	FL resident	05/17/20
67,792	Pinellas	60	Female	No		Yes	FL resident	05/17/20

Coronavirus: line list of cases

Data verified as of Jun 14, 2020 at 10 AM

Data in this report are provisional and subject to change.

Case	County	Age	Gender	Travel related	Travel detail	Contact with a confirmed case	Jurisdiction	Date case counted
67,793	Pinellas	34	Female	No		Yes	FL resident	05/17/20
67,794	Pinellas	9	Female	No		Yes	FL resident	05/17/20
67,795	Pinellas	1	Male	No		Yes	FL resident	05/17/20
67,796	Pinellas	5	Male	No		Yes	FL resident	05/17/20
67,797	Pinellas	59	Female	No		Yes	FL resident	05/17/20
67,798	Pinellas	60	Male	No		Yes	FL resident	05/17/20
67,799	Pinellas	35	Female	No		Yes	FL resident	05/17/20
67,800	Pinellas	37	Male	No		No	FL resident	05/17/20
67,801	Pinellas	74	Male	No		Yes	FL resident	05/17/20
67,802	Pinellas	43	Male	No		Yes	FL resident	05/17/20
67,803	Pinellas	11	Female	No		Yes	FL resident	05/17/20
67,804	Pinellas	16	Female	No		Yes	FL resident	05/18/20
67,805	Pinellas	91	Female	No		Yes	FL resident	05/18/20
67,806	Pinellas	91	Female	No		Yes	FL resident	05/18/20
67,807	Pinellas	13	Male	No		Yes	FL resident	05/18/20
67,808	Pinellas	49	Male	No		Yes	FL resident	05/18/20
67,809	Pinellas	7	Female	No		Yes	FL resident	05/18/20
67,810	Pinellas	53	Female	No		No	FL resident	05/18/20
67,811	Pinellas	74	Male	No		Yes	FL resident	05/18/20
67,812	Pinellas	34	Male	No		Yes	FL resident	05/18/20
67,813	Pinellas	64	Male	No		No	FL resident	05/18/20
67,814	Pinellas	29	Male	No		No	FL resident	05/18/20
67,815	Pinellas	49	Male	No		Yes	FL resident	05/18/20
67,816	Pinellas	53	Female	No		Yes	FL resident	05/18/20
67,817	Pinellas	30	Female	No		Yes	FL resident	05/18/20
67,818	Pinellas	61	Male	No		No	FL resident	05/18/20
67,819	Pinellas	74	Female	No		No	FL resident	05/18/20
67,820	Pinellas	13	Female	No		Yes	FL resident	05/18/20
67,821	Pinellas	61	Female	No		Yes	FL resident	05/18/20
67,822	Pinellas	21	Male	No		Yes	FL resident	05/18/20
67,823	Pinellas	19	Female	No		Yes	FL resident	05/18/20
67,824	Pinellas	49	Male	No		No	FL resident	05/19/20
67,825	Pinellas	28	Female	No		Yes	FL resident	05/19/20
67,826	Pinellas	7	Male	No		Yes	FL resident	05/19/20
67,827	Pinellas	6	Male	No		Yes	FL resident	05/19/20
67,828	Pinellas	77	Female	No		Yes	FL resident	05/19/20
67,829	Pinellas	25	Female	No			FL resident	05/19/20
67,830	Pinellas	83	Male	No		No	FL resident	05/19/20
67,831	Pinellas	38	Female	No		Yes	FL resident	05/19/20
67,832	Pinellas	36	Female	No		Yes	FL resident	05/19/20
67,833	Pinellas	32	Female	No		No	FL resident	05/19/20
67,834	Pinellas	19	Female	No		Yes	FL resident	05/20/20
67,835	Pinellas	21	Female	No		Yes	FL resident	05/20/20
67,836	Pinellas	51	Male	No		Yes	FL resident	05/20/20
67,837	Pinellas	49	Female	No		Yes	FL resident	05/20/20
67,838	Pinellas	78	Male	No		Yes	FL resident	05/20/20
67,839	Pinellas	85	Male	No		Yes	FL resident	05/20/20
67,840	Pinellas	82	Female	No		Yes	FL resident	05/20/20
67,841	Pinellas	76	Male	No		Yes	FL resident	05/20/20
67,842	Pinellas	47	Male	No		Yes	FL resident	05/20/20
67,843	Pinellas	49	Female	No		Yes	FL resident	05/20/20
67,844	Pinellas	60	Female	No		No	FL resident	05/20/20
67,845	Pinellas	58	Male	No		Yes	FL resident	05/20/20
67,846	Pinellas	34	Male	No		Yes	FL resident	05/20/20
67,847	Pinellas	67	Male	No		Yes	FL resident	05/20/20
67,848	Pinellas	34	Male	No		No	FL resident	05/20/20
67,849	Pinellas	45	Female	No		Yes	FL resident	05/20/20
67,850	Pinellas	32	Female	No		Yes	FL resident	05/20/20
67,851	Pinellas	50	Female	No		Yes	FL resident	05/20/20
67,852	Pinellas	30	Female	No		Yes	FL resident	05/20/20
67,853	Pinellas	33	Female	No		Yes	FL resident	05/20/20
67,854	Pinellas	38	Female	No		Yes	FL resident	05/20/20

Coronavirus: line list of cases

Data verified as of Jun 14, 2020 at 10 AM

Data in this report are provisional and subject to change.

Case	County	Age	Gender	Travel related	Travel detail	Contact with a confirmed case	Jurisdiction	Date case counted
67,855	Pinellas	43	Female	No		No	FL resident	05/20/20
67,856	Pinellas	27	Female	No		Yes	FL resident	05/20/20
67,857	Pinellas	34	Female	No		Yes	FL resident	05/20/20
67,858	Pinellas	54	Female	No		Yes	FL resident	05/20/20
67,859	Pinellas	66	Female	No		Yes	FL resident	05/20/20
67,860	Pinellas	38	Female	No		No	FL resident	05/20/20
67,861	Pinellas	30	Male	No		Yes	FL resident	05/20/20
67,862	Pinellas	35	Female	No		Yes	FL resident	05/20/20
67,863	Pinellas	41	Male	No		Unknown	FL resident	05/20/20
67,864	Pinellas	57	Male	No		No	FL resident	05/20/20
67,865	Pinellas	92	Male	Unknown		No	FL resident	05/20/20
67,866	Pinellas	1	Female	No		Yes	FL resident	05/20/20
67,867	Pinellas	51	Male	No		Yes	FL resident	05/20/20
67,868	Pinellas	69	Male	No		Yes	FL resident	05/20/20
67,869	Pinellas	19	Female	No		Yes	FL resident	05/21/20
67,870	Pinellas	56	Male	No		No	FL resident	05/21/20
67,871	Pinellas	62	Female	No		Yes	FL resident	05/21/20
67,872	Pinellas	47	Male	No		Yes	FL resident	05/21/20
67,873	Pinellas	27	Female	No		Yes	FL resident	05/21/20
67,874	Pinellas	11	Female	No		No	FL resident	05/21/20
67,875	Pinellas	33	Female	No		Yes	FL resident	05/21/20
67,876	Pinellas	72	Male	No		No	FL resident	05/21/20
67,877	Pinellas	80	Male	No		No	FL resident	05/21/20
67,878	Pinellas	21	Female	No		No	FL resident	05/22/20
67,879	Pinellas	65	Male	No		Unknown	FL resident	05/22/20
67,880	Pinellas	44	Female	No		Yes	FL resident	05/22/20
67,881	Pinellas	75	Female	No		Yes	FL resident	05/22/20
67,882	Pinellas	48	Male	No		Yes	FL resident	05/22/20
67,883	Pinellas	54	Female	No		Yes	FL resident	05/22/20
67,884	Pinellas	31	Female	No		Yes	FL resident	05/22/20
67,885	Pinellas	30	Female	No		Yes	FL resident	05/22/20
67,886	Pinellas	18	Male	No		Yes	FL resident	05/22/20
67,887	Pinellas	24	Female	No		No	FL resident	05/22/20
67,888	Pinellas	22	Female	No		Yes	FL resident	05/22/20
67,889	Pinellas	59	Female	No		Yes	FL resident	05/22/20
67,890	Pinellas	49	Female	No		Yes	FL resident	05/22/20
67,891	Pinellas	78	Female	No		Yes	FL resident	05/22/20
67,892	Pinellas	32	Male	No		Yes	FL resident	05/22/20
67,893	Pinellas	31	Female	No		Yes	FL resident	05/22/20
67,894	Pinellas	82	Female	No			FL resident	05/22/20
67,895	Pinellas	35	Female	No		Yes	FL resident	05/22/20
67,896	Pinellas	42	Female	No		Yes	FL resident	05/22/20
67,897	Pinellas	85	Male	No		Yes	FL resident	05/22/20
67,898	Pinellas	72	Female	No		No	FL resident	05/22/20
67,899	Pinellas	46	Male	No		Yes	FL resident	05/22/20
67,900	Pinellas	78	Female	No		Yes	FL resident	05/22/20
67,901	Pinellas	59	Female	No		Yes	FL resident	05/22/20
67,902	Pinellas	22	Female	No		No	FL resident	05/22/20
67,903	Pinellas	59	Male	No		No	FL resident	05/22/20
67,904	Pinellas	51	Female	No		Yes	FL resident	05/22/20
67,905	Pinellas	55	Male	No		Yes	FL resident	05/22/20
67,906	Pinellas	26	Female	No		No	FL resident	05/22/20
67,907	Pinellas	65	Male	No		Yes	FL resident	05/22/20
67,908	Pinellas	66	Male	No		Yes	FL resident	05/22/20
67,909	Pinellas	68	Male	No		Yes	FL resident	05/22/20
67,910	Pinellas	80	Female	No		Yes	FL resident	05/22/20
67,911	Pinellas	21	Male	No		Yes	FL resident	05/22/20
67,912	Pinellas	36	Female	No		Yes	FL resident	05/22/20
67,913	Pinellas	68	Female	No		No	FL resident	05/22/20
67,914	Pinellas	71	Male	No		No	FL resident	05/23/20
67,915	Pinellas	81	Male	No		No	FL resident	05/23/20
67,916	Pinellas	45	Male	No		No	FL resident	05/23/20

Coronavirus: line list of cases

Data verified as of Jun 14, 2020 at 10 AM

Data in this report are provisional and subject to change.

Case	County	Age	Gender	Travel related	Travel detail	Contact with a confirmed case	Jurisdiction	Date case counted
67,917	Pinellas	52	Female	No		Yes	FL resident	05/23/20
67,918	Pinellas	52	Male	No		Yes	FL resident	05/23/20
67,919	Pinellas	39	Female	No		No	FL resident	05/23/20
67,920	Pinellas	37	Male	No		Yes	FL resident	05/23/20
67,921	Pinellas	19	Female	No		Yes	FL resident	05/23/20
67,922	Pinellas	87	Female	No		Yes	FL resident	05/23/20
67,923	Pinellas	78	Male	No		No	FL resident	05/23/20
67,924	Pinellas	36	Female	No		Yes	FL resident	05/23/20
67,925	Pinellas	54	Female	No		No	FL resident	05/24/20
67,926	Pinellas	50	Female	No		No	FL resident	05/24/20
67,927	Pinellas	3	Female	No		Yes	FL resident	05/24/20
67,928	Pinellas	56	Female	No		Yes	FL resident	05/24/20
67,929	Pinellas	27	Male	No		Yes	FL resident	05/24/20
67,930	Pinellas	45	Female	No		Yes	FL resident	05/24/20
67,931	Pinellas	40	Female	No		Yes	FL resident	05/24/20
67,932	Pinellas	67	Male	No		Yes	FL resident	05/24/20
67,933	Pinellas	69	Female	No		No	FL resident	05/24/20
67,934	Pinellas	12	Female	No		Yes	FL resident	05/24/20
67,935	Pinellas	13	Male	No		Yes	FL resident	05/24/20
67,936	Pinellas	38	Male	No		Yes	FL resident	05/24/20
67,937	Pinellas	9	Female	No		Yes	FL resident	05/24/20
67,938	Pinellas	35	Male	No		Yes	FL resident	05/24/20
67,939	Pinellas	26	Male	No		No	FL resident	05/24/20
67,940	Pinellas	73	Male	No		Yes	FL resident	05/24/20
67,941	Pinellas	37	Male	No		Yes	FL resident	05/24/20
67,942	Pinellas	93	Male	No		Yes	FL resident	05/25/20
67,943	Pinellas	28	Male	No		Yes	FL resident	05/25/20
67,944	Pinellas	1	Female	No		Yes	FL resident	05/25/20
67,945	Pinellas	67	Female	No		Yes	FL resident	05/25/20
67,946	Pinellas	41	Male	No			FL resident	05/25/20
67,947	Pinellas	56	Female	No		No	FL resident	05/25/20
67,948	Pinellas	27	Female	No		No	FL resident	05/25/20
67,949	Pinellas	70	Female	No		Yes	FL resident	05/25/20
67,950	Pinellas	27	Male	No		No	FL resident	05/25/20
67,951	Pinellas	41	Male	No		Yes	FL resident	05/25/20
67,952	Pinellas	70	Male	No		Yes	FL resident	05/25/20
67,953	Pinellas	44	Female	No		Yes	FL resident	05/25/20
67,954	Pinellas	54	Male	No		No	FL resident	05/25/20
67,955	Pinellas	42	Female	No		Yes	FL resident	05/26/20
67,956	Pinellas	80	Male	No		Yes	FL resident	05/26/20
67,957	Pinellas	55	Male	No		Yes	FL resident	05/26/20
67,958	Pinellas	33	Male	No		No	FL resident	05/26/20
67,959	Pinellas	6	Male	No		Yes	FL resident	05/26/20
67,960	Pinellas	83	Male	No		Yes	FL resident	05/26/20
67,961	Pinellas	87	Female	No		Yes	FL resident	05/26/20
67,962	Pinellas	77	Female	No			FL resident	05/27/20
67,963	Pinellas	14	Male	No		No	FL resident	05/27/20
67,964	Pinellas	54	Male	No			FL resident	05/27/20
67,965	Pinellas	93	Female	No		No	FL resident	05/27/20
67,966	Pinellas	31	Female	No		Yes	FL resident	05/27/20
67,967	Pinellas	54	Female	No		Yes	FL resident	05/27/20
67,968	Pinellas	33	Male	No		No	FL resident	05/27/20
67,969	Pinellas	47	Female	No		No	FL resident	05/27/20
67,970	Pinellas	82	Female	No		Yes	FL resident	05/27/20
67,971	Pinellas	79	Female	No		Yes	FL resident	05/27/20
67,972	Pinellas	56	Male	No		No	FL resident	05/27/20
67,973	Pinellas	20	Male	No		Yes	FL resident	05/27/20
67,974	Pinellas	72	Male	No		Yes	FL resident	05/27/20
67,975	Pinellas	61	Male	No		No	FL resident	05/28/20
67,976	Pinellas	22	Female	No		No	FL resident	05/28/20
67,977	Pinellas	41	Female	No		No	FL resident	05/28/20
67,978	Pinellas	35	Female	No		Yes	FL resident	05/28/20

Coronavirus: line list of cases

Data verified as of Jun 14, 2020 at 10 AM

Data in this report are provisional and subject to change.

Case	County	Age	Gender	Travel related	Travel detail	Contact with a confirmed case	Jurisdiction	Date case counted
67,979	Pinellas	62	Female	No			FL resident	05/28/20
67,980	Pinellas	26	Male	No		Yes	FL resident	05/28/20
67,981	Pinellas	23	Female	No		Unknown	FL resident	05/28/20
67,982	Pinellas	31	Female	No		Yes	FL resident	05/28/20
67,983	Pinellas	24	Female	No			FL resident	05/28/20
67,984	Pinellas	42	Male	No		No	FL resident	05/28/20
67,985	Pinellas	6	Female	No		Yes	FL resident	05/28/20
67,986	Pinellas	31	Female	No		No	FL resident	05/28/20
67,987	Pinellas	22	Female	No		Yes	FL resident	05/28/20
67,988	Pinellas	42	Male	No		Yes	FL resident	05/28/20
67,989	Pinellas	78	Female	No		Yes	FL resident	05/28/20
67,990	Pinellas	43	Female	No		Yes	FL resident	05/28/20
67,991	Pinellas	58	Male	No		No	FL resident	05/28/20
67,992	Pinellas	36	Female	No		Yes	FL resident	05/28/20
67,993	Pinellas	49	Female	No		Yes	FL resident	05/28/20
67,994	Pinellas	43	Male	No		Yes	FL resident	05/28/20
67,995	Pinellas	37	Male	No		Yes	FL resident	05/28/20
67,996	Pinellas	40	Female	No		Yes	FL resident	05/28/20
67,997	Pinellas	45	Male	No		No	FL resident	05/28/20
67,998	Pinellas	27	Female	No		Yes	FL resident	05/29/20
67,999	Pinellas	40	Female	No		Yes	FL resident	05/29/20
68,000	Pinellas	97	Female	No			FL resident	05/29/20
68,001	Pinellas	55	Male	No		No	FL resident	05/29/20
68,002	Pinellas	63	Male	No		No	FL resident	05/29/20
68,003	Pinellas	34	Female	No			FL resident	05/29/20
68,004	Pinellas	58	Male	No		Yes	FL resident	05/29/20
68,005	Pinellas	64	Female	No		Yes	FL resident	05/29/20
68,006	Pinellas	27	Male	No		Yes	FL resident	05/29/20
68,007	Pinellas	46	Male	No		No	FL resident	05/29/20
68,008	Pinellas	78	Female	No		No	FL resident	05/29/20
68,009	Pinellas	79	Male	No		No	FL resident	05/29/20
68,010	Pinellas	45	Female	No		Yes	FL resident	05/29/20
68,011	Pinellas	86	Male	No		No	FL resident	05/29/20
68,012	Pinellas	65	Male	No		Yes	FL resident	05/29/20
68,013	Pinellas	68	Male	No		Yes	FL resident	05/29/20
68,014	Pinellas	54	Female	No		Yes	FL resident	05/29/20
68,015	Pinellas	84	Male	No		Yes	FL resident	05/29/20
68,016	Pinellas	96	Female	No		Yes	FL resident	05/29/20
68,017	Pinellas	86	Female	No		Yes	FL resident	05/29/20
68,018	Pinellas	42	Female	No		Yes	FL resident	05/29/20
68,019	Pinellas	45	Male	No		Yes	FL resident	05/29/20
68,020	Pinellas	42	Female	No		Yes	FL resident	05/30/20
68,021	Pinellas	29	Male	No		Unknown	FL resident	05/30/20
68,022	Pinellas	30	Female	No		Yes	FL resident	05/30/20
68,023	Pinellas	1	Female	No		Yes	FL resident	05/30/20
68,024	Pinellas	31	Female	No		No	FL resident	05/30/20
68,025	Pinellas	80	Female	No		Yes	FL resident	05/30/20
68,026	Pinellas	46	Male	No		Yes	FL resident	05/30/20
68,027	Pinellas	31	Female	No		Yes	FL resident	05/30/20
68,028	Pinellas	28	Female	No		No	FL resident	05/30/20
68,029	Pinellas	79	Female	No		No	FL resident	05/30/20
68,030	Pinellas	33	Male	No		Yes	FL resident	05/30/20
68,031	Pinellas	18	Female	No		Yes	FL resident	05/30/20
68,032	Pinellas	61	Male	No		Yes	FL resident	05/30/20
68,033	Pinellas	48	Female	No		Yes	FL resident	05/30/20
68,034	Pinellas	26	Female	No		Yes	FL resident	05/30/20
68,035	Pinellas	40	Female	No		Unknown	FL resident	05/30/20
68,036	Pinellas	48	Female	Unknown		No	FL resident	05/30/20
68,037	Pinellas	40	Female	Unknown		Unknown	FL resident	05/30/20
68,038	Pinellas	42	Female	Unknown		Yes	FL resident	05/30/20
68,039	Pinellas	46	Female	Unknown		Unknown	FL resident	05/30/20
68,040	Pinellas	15	Female	Unknown		Yes	FL resident	05/30/20

Coronavirus: line list of cases

Data verified as of Jun 14, 2020 at 10 AM

Data in this report are provisional and subject to change.

Case	County	Age	Gender	Travel related	Travel detail	Contact with a confirmed case	Jurisdiction	Date case counted
68,041	Pinellas	38	Male	No		Yes	FL resident	05/30/20
68,042	Pinellas	24	Female	No			FL resident	05/30/20
68,043	Pinellas	35	Male	No		No	FL resident	05/30/20
68,044	Pinellas	81	Female	No		Yes	FL resident	05/30/20
68,045	Pinellas	76	Male	No		Yes	FL resident	05/30/20
68,046	Pinellas	61	Male	No		No	FL resident	05/30/20
68,047	Pinellas	58	Female	Unknown		Unknown	FL resident	05/30/20
68,048	Pinellas	35	Female	No		No	FL resident	05/30/20
68,049	Pinellas	23	Male	No		Yes	FL resident	05/30/20
68,050	Pinellas	64	Male	No		No	FL resident	05/30/20
68,051	Pinellas	26	Female	No		Yes	FL resident	05/31/20
68,052	Pinellas	36	Female	No		Yes	FL resident	05/31/20
68,053	Pinellas	71	Female	No		Yes	FL resident	05/31/20
68,054	Pinellas	22	Female	No		No	FL resident	05/31/20
68,055	Pinellas	15	Male	No		Yes	FL resident	05/31/20
68,056	Pinellas	43	Female	No		Yes	FL resident	05/31/20
68,057	Pinellas	35	Female	No		No	FL resident	05/31/20
68,058	Pinellas	29	Male	No		No	FL resident	05/31/20
68,059	Pinellas	24	Female	Yes	FL; TN	No	FL resident	05/31/20
68,060	Pinellas	19	Female	No		Yes	FL resident	05/31/20
68,061	Pinellas	12	Male	No		Yes	FL resident	05/31/20
68,062	Pinellas	50	Female	No		Yes	FL resident	05/31/20
68,063	Pinellas	34	Female	No		Yes	FL resident	05/31/20
68,064	Pinellas	28	Male	No		Yes	FL resident	05/31/20
68,065	Pinellas	29	Male	No		Yes	FL resident	05/31/20
68,066	Pinellas	32	Male	No		Yes	FL resident	05/31/20
68,067	Pinellas	32	Male	Unknown			FL resident	05/31/20
68,068	Pinellas	24	Female	No		No	FL resident	05/31/20
68,069	Pinellas	47	Male	No		Unknown	FL resident	05/31/20
68,070	Pinellas	51	Female	No		Yes	FL resident	05/31/20
68,071	Pinellas	60	Female	No		Unknown	FL resident	06/01/20
68,072	Pinellas	54	Female	No		Yes	FL resident	06/01/20
68,073	Pinellas	31	Female	No		Yes	FL resident	06/01/20
68,074	Pinellas	15	Male	No		Yes	FL resident	06/01/20
68,075	Pinellas	29	Male	No		No	FL resident	06/01/20
68,076	Pinellas	39	Female	No		No	FL resident	06/01/20
68,077	Pinellas	50	Female	No		No	FL resident	06/01/20
68,078	Pinellas	28	Female	No		Yes	FL resident	06/01/20
68,079	Pinellas	77	Male	No		Yes	FL resident	06/01/20
68,080	Pinellas	54	Female	No		Yes	FL resident	06/01/20
68,081	Pinellas	92	Female	No			FL resident	06/01/20
68,082	Pinellas	41	Female	No		Yes	FL resident	06/01/20
68,083	Pinellas	32	Male	Unknown		Yes	FL resident	06/01/20
68,084	Pinellas	23	Male	No		Yes	FL resident	06/01/20
68,085	Pinellas	18	Female	Unknown		Unknown	FL resident	06/01/20
68,086	Pinellas	42	Male	Unknown		No	FL resident	06/01/20
68,087	Pinellas	31	Female	Unknown		Yes	FL resident	06/01/20
68,088	Pinellas	45	Male	Yes	AL; FL; GA; IA; KY; MN; ND	No	FL resident	06/01/20
68,089	Pinellas	38	Female	No			FL resident	06/01/20
68,090	Pinellas	56	Female	No			FL resident	06/01/20
68,091	Pinellas	77	Male	Unknown		Yes	FL resident	06/01/20
68,092	Pinellas	83	Male	No		Unknown	FL resident	06/01/20
68,093	Pinellas	25	Female	No		No	FL resident	06/02/20
68,094	Pinellas	16	Female	No		Yes	FL resident	06/02/20
68,095	Pinellas	4	Male	No		Yes	FL resident	06/02/20
68,096	Pinellas	28	Female	Unknown			FL resident	06/02/20
68,097	Pinellas	34	Female	No		No	FL resident	06/02/20
68,098	Pinellas	27	Female	No		No	FL resident	06/02/20
68,099	Pinellas	39	Female	No		Yes	FL resident	06/02/20
68,100	Pinellas	34	Female	No		No	FL resident	06/02/20
68,101	Pinellas	37	Female	Unknown			FL resident	06/02/20
68,102	Pinellas	33	Female	Unknown		Yes	FL resident	06/02/20

Coronavirus: line list of cases

Data verified as of Jun 14, 2020 at 10 AM

Data in this report are provisional and subject to change.

Case	County	Age	Gender	Travel related	Travel detail	Contact with a confirmed case	Jurisdiction	Date case counted
68,103	Pinellas	77	Female	Unknown			FL resident	06/02/20
68,104	Pinellas	23	Female	Unknown			FL resident	06/02/20
68,105	Pinellas	69	Male	Unknown		Yes	FL resident	06/02/20
68,106	Pinellas	45	Male	Yes	AL	Yes	FL resident	06/02/20
68,107	Pinellas	31	Female	No		No	FL resident	06/02/20
68,108	Pinellas	62	Female	No		No	FL resident	06/02/20
68,109	Pinellas	64	Male	No		Yes	FL resident	06/02/20
68,110	Pinellas	37	Female	No		No	FL resident	06/02/20
68,111	Pinellas	27	Female	No		Yes	FL resident	06/02/20
68,112	Pinellas	27	Female	Unknown			FL resident	06/02/20
68,113	Pinellas	33	Female	Unknown			FL resident	06/02/20
68,114	Pinellas	36	Male	Unknown		Yes	FL resident	06/02/20
68,115	Pinellas	31	Female	No		Yes	FL resident	06/02/20
68,116	Pinellas	97	Female	No		Yes	FL resident	06/03/20
68,117	Pinellas	40	Male	No		Yes	FL resident	06/03/20
68,118	Pinellas	44	Male	No			FL resident	06/03/20
68,119	Pinellas	34	Male	No		Yes	FL resident	06/03/20
68,120	Pinellas	86	Female	No		Yes	FL resident	06/03/20
68,121	Pinellas	17	Female	No		No	FL resident	06/03/20
68,122	Pinellas	47	Female	No			FL resident	06/03/20
68,123	Pinellas	16	Female	No		Yes	FL resident	06/03/20
68,124	Pinellas	21	Male	No		Yes	FL resident	06/03/20
68,125	Pinellas	90	Female	No		No	FL resident	06/03/20
68,126	Pinellas	39	Female	No		Yes	FL resident	06/03/20
68,127	Pinellas	9	Female	No		Yes	FL resident	06/03/20
68,128	Pinellas	48	Female	No		No	FL resident	06/03/20
68,129	Pinellas	42	Female	No		No	FL resident	06/03/20
68,130	Pinellas	28	Male	No		Yes	FL resident	06/03/20
68,131	Pinellas	17	Male	No		Yes	FL resident	06/03/20
68,132	Pinellas	57	Male	No		Yes	FL resident	06/03/20
68,133	Pinellas	40	Female	Unknown		No	FL resident	06/03/20
68,134	Pinellas	26	Male	No		Yes	FL resident	06/03/20
68,135	Pinellas	45	Male	No		Yes	FL resident	06/03/20
68,136	Pinellas	43	Female	No		Yes	FL resident	06/03/20
68,137	Pinellas	66	Male	No		Yes	FL resident	06/03/20
68,138	Pinellas	20	Male	No		Yes	FL resident	06/03/20
68,139	Pinellas	22	Female	No			FL resident	06/03/20
68,140	Pinellas	32	Male	No		No	FL resident	06/03/20
68,141	Pinellas	39	Male	No		Yes	FL resident	06/03/20
68,142	Pinellas	14	Male	No		Yes	FL resident	06/03/20
68,143	Pinellas	6	Female	No		Yes	FL resident	06/03/20
68,144	Pinellas	12	Female	No		Yes	FL resident	06/03/20
68,145	Pinellas	61	Male	No		Yes	FL resident	06/03/20
68,146	Pinellas	25	Female	No		Yes	FL resident	06/03/20
68,147	Pinellas	66	Male	Yes	FL; GA	Yes	FL resident	06/03/20
68,148	Pinellas	40	Female	Unknown			FL resident	06/03/20
68,149	Pinellas	16	Female	Unknown		Yes	FL resident	06/03/20
68,150	Pinellas	30	Female	No		Yes	FL resident	06/03/20
68,151	Pinellas	30	Female	No		Yes	FL resident	06/03/20
68,152	Pinellas	33	Male	Unknown		No	FL resident	06/03/20
68,153	Pinellas	62	Female	Unknown		Yes	FL resident	06/03/20
68,154	Pinellas	77	Female	No		No	FL resident	06/03/20
68,155	Pinellas	28	Female	Unknown		Unknown	FL resident	06/03/20
68,156	Pinellas	28	Female	No		Yes	FL resident	06/04/20
68,157	Pinellas	48	Female	No		No	FL resident	06/04/20
68,158	Pinellas	73	Female	No		Yes	FL resident	06/04/20
68,159	Pinellas	55	Female	No		Yes	FL resident	06/04/20
68,160	Pinellas	71	Male	No		No	FL resident	06/04/20
68,161	Pinellas	50	Female	No		Yes	FL resident	06/04/20
68,162	Pinellas	30	Male	No		Yes	FL resident	06/04/20
68,163	Pinellas	36	Female	Unknown		No	FL resident	06/04/20
68,164	Pinellas	27	Female	Unknown			FL resident	06/04/20

Coronavirus: line list of cases

Data verified as of Jun 14, 2020 at 10 AM

Data in this report are provisional and subject to change.

Case	County	Age	Gender	Travel related	Travel detail	Contact with a confirmed case	Jurisdiction	Date case counted
68,165	Pinellas	38	Female	No		Unknown	FL resident	06/04/20
68,166	Pinellas	36	Male	No		Yes	FL resident	06/04/20
68,167	Pinellas	51	Male	No		Yes	FL resident	06/04/20
68,168	Pinellas	51	Female	No		Unknown	FL resident	06/04/20
68,169	Pinellas	43	Male	Unknown		Yes	FL resident	06/04/20
68,170	Pinellas	2	Male	No		Yes	FL resident	06/04/20
68,171	Pinellas	75	Female	Unknown			FL resident	06/04/20
68,172	Pinellas	35	Female	No		Yes	FL resident	06/04/20
68,173	Pinellas	61	Female	No		Yes	FL resident	06/04/20
68,174	Pinellas	35	Male	No		No	FL resident	06/04/20
68,175	Pinellas	28	Male	No		No	FL resident	06/04/20
68,176	Pinellas	22	Female	No		Yes	FL resident	06/04/20
68,177	Pinellas	25	Male	No		Yes	FL resident	06/04/20
68,178	Pinellas	52	Female	No		Yes	FL resident	06/04/20
68,179	Pinellas	24	Female	Unknown		Unknown	FL resident	06/04/20
68,180	Pinellas	25	Female	No		Yes	FL resident	06/04/20
68,181	Pinellas	34	Female	No		Yes	FL resident	06/04/20
68,182	Pinellas	3	Female	Yes	FL; MA	Yes	FL resident	06/04/20
68,183	Pinellas	31	Female	Unknown		Yes	FL resident	06/04/20
68,184	Pinellas	68	Female	No		No	FL resident	06/04/20
68,185	Pinellas	34	Female	No		No	FL resident	06/04/20
68,186	Pinellas	67	Male	No		Unknown	FL resident	06/04/20
68,187	Pinellas	42	Male	No		Yes	FL resident	06/04/20
68,188	Pinellas	41	Male	No			FL resident	06/04/20
68,189	Pinellas	83	Female	Unknown			FL resident	06/04/20
68,190	Pinellas	9	Male	No		Yes	FL resident	06/04/20
68,191	Pinellas	30	Female	No		Unknown	FL resident	06/04/20
68,192	Pinellas	29	Female	No		Yes	FL resident	06/04/20
68,193	Pinellas	28	Male	No		Yes	FL resident	06/04/20
68,194	Pinellas	56	Female	No		Yes	FL resident	06/04/20
68,195	Pinellas	70	Male	No			FL resident	06/04/20
68,196	Pinellas	73	Female	No			FL resident	06/04/20
68,197	Pinellas	79	Male	No		No	FL resident	06/04/20
68,198	Pinellas	57	Female	No		Yes	FL resident	06/04/20
68,199	Pinellas	88	Female	No		No	FL resident	06/04/20
68,200	Pinellas	93	Female	No		No	FL resident	06/04/20
68,201	Pinellas	81	Female	No		No	FL resident	06/04/20
68,202	Pinellas	72	Male	No		No	FL resident	06/04/20
68,203	Pinellas	92	Female	No		No	FL resident	06/04/20
68,204	Pinellas	38	Female	No		No	FL resident	06/04/20
68,205	Pinellas	29	Female	No		Yes	FL resident	06/04/20
68,206	Pinellas	100	Female	No		No	FL resident	06/04/20
68,207	Pinellas	81	Female	No		No	FL resident	06/04/20
68,208	Pinellas	76	Female	No		No	FL resident	06/04/20
68,209	Pinellas	64	Female	No		Yes	FL resident	06/04/20
68,210	Pinellas	37	Male	No		No	FL resident	06/04/20
68,211	Pinellas	61	Female	No		No	FL resident	06/04/20
68,212	Pinellas	39	Female	No		Yes	FL resident	06/04/20
68,213	Pinellas	24	Female	No		No	FL resident	06/05/20
68,214	Pinellas	25	Female	No		No	FL resident	06/05/20
68,215	Pinellas	44	Female	No		Yes	FL resident	06/05/20
68,216	Pinellas	26	Male	No		Yes	FL resident	06/05/20
68,217	Pinellas	35	Male	No		Yes	FL resident	06/05/20
68,218	Pinellas	31	Female	No		Yes	FL resident	06/05/20
68,219	Pinellas	26	Female	No		Yes	FL resident	06/05/20
68,220	Pinellas	29	Female	Unknown			FL resident	06/05/20
68,221	Pinellas	31	Male	No		Yes	FL resident	06/05/20
68,222	Pinellas	35	Male	Unknown		Yes	FL resident	06/05/20
68,223	Pinellas	20	Female	Unknown		No	FL resident	06/05/20
68,224	Pinellas	36	Male	No		No	FL resident	06/05/20
68,225	Pinellas	31	Female	Unknown			FL resident	06/05/20
68,226	Pinellas	31	Male	No		Yes	FL resident	06/05/20

Coronavirus: line list of cases

Data verified as of Jun 14, 2020 at 10 AM

Data in this report are provisional and subject to change.

Case	County	Age	Gender	Travel related	Travel detail	Contact with a confirmed case	Jurisdiction	Date case counted
68,227	Pinellas	22	Female	No		Yes	FL resident	06/05/20
68,228	Pinellas	25	Male	No		Yes	FL resident	06/05/20
68,229	Pinellas	12	Female	Unknown		Yes	FL resident	06/05/20
68,230	Pinellas	62	Female	No		Yes	FL resident	06/05/20
68,231	Pinellas	11	Female	Unknown		Yes	FL resident	06/05/20
68,232	Pinellas	19	Male	Unknown		Yes	FL resident	06/05/20
68,233	Pinellas	34	Female	No		Yes	FL resident	06/05/20
68,234	Pinellas	46	Female	Unknown			FL resident	06/05/20
68,235	Pinellas	55	Female	No		No	FL resident	06/05/20
68,236	Pinellas	31	Female	No		Yes	FL resident	06/05/20
68,237	Pinellas	52	Female	Unknown		Yes	FL resident	06/05/20
68,238	Pinellas	13	Female	No		Yes	FL resident	06/05/20
68,239	Pinellas	61	Female	No			FL resident	06/05/20
68,240	Pinellas	38	Female	No			FL resident	06/05/20
68,241	Pinellas	57	Female	No		Yes	FL resident	06/05/20
68,242	Pinellas	57	Male	No		Yes	FL resident	06/05/20
68,243	Pinellas	51	Female	Unknown		Unknown	FL resident	06/05/20
68,244	Pinellas	30	Male	Unknown		Yes	FL resident	06/05/20
68,245	Pinellas	7	Female	Unknown			FL resident	06/05/20
68,246	Pinellas	24	Female	Unknown		Yes	FL resident	06/05/20
68,247	Pinellas	14	Male	Unknown		Unknown	FL resident	06/05/20
68,248	Pinellas	50	Female	No		Yes	FL resident	06/05/20
68,249	Pinellas	19	Male	No		Yes	FL resident	06/05/20
68,250	Pinellas	83	Female	Unknown		Yes	FL resident	06/05/20
68,251	Pinellas	25	Female	Unknown		Yes	FL resident	06/05/20
68,252	Pinellas	33	Female	Unknown		Unknown	FL resident	06/05/20
68,253	Pinellas	42	Male	Unknown		Yes	FL resident	06/05/20
68,254	Pinellas	81	Male	Unknown			FL resident	06/05/20
68,255	Pinellas	7	Female	Unknown		Yes	FL resident	06/05/20
68,256	Pinellas	54	Female	Unknown		Yes	FL resident	06/05/20
68,257	Pinellas	51	Male	Unknown			FL resident	06/05/20
68,258	Pinellas	35	Male	Unknown		Yes	FL resident	06/05/20
68,259	Pinellas	67	Female	Unknown			FL resident	06/05/20
68,260	Pinellas	40	Female	Unknown			FL resident	06/05/20
68,261	Pinellas	58	Female	No		No	FL resident	06/05/20
68,262	Pinellas	44	Female	No		Yes	FL resident	06/05/20
68,263	Pinellas	21	Female	Unknown			FL resident	06/05/20
68,264	Pinellas	40	Female	Unknown		Yes	FL resident	06/05/20
68,265	Pinellas	36	Female	No		Unknown	FL resident	06/05/20
68,266	Pinellas	48	Male	Unknown		No	FL resident	06/05/20
68,267	Pinellas	10	Female	No		Yes	FL resident	06/05/20
68,268	Pinellas	8	Female	Unknown			FL resident	06/05/20
68,269	Pinellas	4	Male	Unknown			FL resident	06/05/20
68,270	Pinellas	13	Male	Unknown			FL resident	06/05/20
68,271	Pinellas	30	Male	No		No	FL resident	06/05/20
68,272	Pinellas	43	Female	No		No	FL resident	06/06/20
68,273	Pinellas	55	Male	No		Yes	FL resident	06/06/20
68,274	Pinellas	22	Female	No		Yes	FL resident	06/06/20
68,275	Pinellas	0	Female	Unknown			FL resident	06/06/20
68,276	Pinellas	40	Female	No			FL resident	06/06/20
68,277	Pinellas	66	Male	Unknown			FL resident	06/06/20
68,278	Pinellas	13	Female	Unknown		Yes	FL resident	06/06/20
68,279	Pinellas	17	Female	Unknown		Yes	FL resident	06/06/20
68,280	Pinellas	29	Female	Unknown			FL resident	06/06/20
68,281	Pinellas	31	Female	No		No	FL resident	06/06/20
68,282	Pinellas	55	Male	Unknown			FL resident	06/06/20
68,283	Pinellas	9	Male	No		Yes	FL resident	06/06/20
68,284	Pinellas	18	Female	Unknown		Yes	FL resident	06/06/20
68,285	Pinellas	29	Female	Unknown		Yes	FL resident	06/06/20
68,286	Pinellas	11	Female	No		Yes	FL resident	06/06/20
68,287	Pinellas	36	Male	No		Yes	FL resident	06/06/20
68,288	Pinellas	53	Male	No		No	FL resident	06/06/20

Coronavirus: line list of cases

Data verified as of Jun 14, 2020 at 10 AM

Data in this report are provisional and subject to change.

Case	County	Age	Gender	Travel related	Travel detail	Contact with a confirmed case	Jurisdiction	Date case counted
68,289	Pinellas	20	Male	Unknown			FL resident	06/06/20
68,290	Pinellas	46	Female	Unknown		No	FL resident	06/06/20
68,291	Pinellas	66	Female	Unknown		Yes	FL resident	06/06/20
68,292	Pinellas	70	Female	Unknown		Yes	FL resident	06/06/20
68,293	Pinellas	27	Female	Unknown		Yes	FL resident	06/06/20
68,294	Pinellas	45	Male	Unknown			FL resident	06/06/20
68,295	Pinellas	24	Male	No		Yes	FL resident	06/06/20
68,296	Pinellas	76	Male	No		No	FL resident	06/06/20
68,297	Pinellas	27	Female	Unknown			FL resident	06/06/20
68,298	Pinellas	26	Male	No		No	FL resident	06/06/20
68,299	Pinellas	34	Male	No		Yes	FL resident	06/06/20
68,300	Pinellas	22	Female	No		Yes	FL resident	06/06/20
68,301	Pinellas	37	Male	No		No	FL resident	06/06/20
68,302	Pinellas	70	Male	No		Yes	FL resident	06/06/20
68,303	Pinellas	33	Female	No		Yes	FL resident	06/06/20
68,304	Pinellas	28	Female	No		No	FL resident	06/06/20
68,305	Pinellas	34	Male	No		Yes	FL resident	06/06/20
68,306	Pinellas	32	Female	No			FL resident	06/06/20
68,307	Pinellas	30	Male	Unknown			FL resident	06/06/20
68,308	Pinellas	14	Female	No		Yes	FL resident	06/06/20
68,309	Pinellas	30	Female	No		No	FL resident	06/06/20
68,310	Pinellas	38	Male	No		Yes	FL resident	06/06/20
68,311	Pinellas	44	Female	No		No	FL resident	06/06/20
68,312	Pinellas	21	Female	No			FL resident	06/06/20
68,313	Pinellas	17	Male	No			FL resident	06/06/20
68,314	Pinellas	40	Female	No			FL resident	06/06/20
68,315	Pinellas	70	Male	No			FL resident	06/06/20
68,316	Pinellas	24	Female	No			FL resident	06/06/20
68,317	Pinellas	60	Male	No		No	FL resident	06/06/20
68,318	Pinellas	68	Female	No		Unknown	FL resident	06/06/20
68,319	Pinellas	93	Male	No		Yes	FL resident	06/07/20
68,320	Pinellas	13	Male	No		Yes	FL resident	06/07/20
68,321	Pinellas	13	Male	No		Yes	FL resident	06/07/20
68,322	Pinellas	34	Female	Unknown			FL resident	06/07/20
68,323	Pinellas	25	Male	No			FL resident	06/07/20
68,324	Pinellas	48	Female	No		No	FL resident	06/07/20
68,325	Pinellas	34	Female	No			FL resident	06/07/20
68,326	Pinellas	85	Female	Unknown		No	FL resident	06/07/20
68,327	Pinellas	55	Male	No		No	FL resident	06/07/20
68,328	Pinellas	31	Male	No			FL resident	06/07/20
68,329	Pinellas	62	Female	No		Yes	FL resident	06/07/20
68,330	Pinellas	32	Male	Unknown		Yes	FL resident	06/07/20
68,331	Pinellas	27	Female	No		Yes	FL resident	06/07/20
68,332	Pinellas	31	Male	No		Yes	FL resident	06/07/20
68,333	Pinellas	22	Female	No		Yes	FL resident	06/07/20
68,334	Pinellas	37	Female	No		Yes	FL resident	06/07/20
68,335	Pinellas	12	Female	No		Yes	FL resident	06/07/20
68,336	Pinellas	3	Male	No		Yes	FL resident	06/07/20
68,337	Pinellas	55	Female	No		Yes	FL resident	06/07/20
68,338	Pinellas	26	Female	No		Yes	FL resident	06/07/20
68,339	Pinellas	21	Female	No		No	FL resident	06/07/20
68,340	Pinellas	23	Female	No		Yes	FL resident	06/07/20
68,341	Pinellas	60	Male	No		No	FL resident	06/07/20
68,342	Pinellas	34	Female	No		Yes	FL resident	06/07/20
68,343	Pinellas	28	Female	No		No	FL resident	06/07/20
68,344	Pinellas	19	Female	No		No	FL resident	06/07/20
68,345	Pinellas	30	Female	No		Yes	FL resident	06/07/20
68,346	Pinellas	59	Male	No		Unknown	FL resident	06/07/20
68,347	Pinellas	64	Female	No		Yes	FL resident	06/07/20
68,348	Pinellas	31	Male	Unknown		Yes	FL resident	06/07/20
68,349	Pinellas	1	Male	No		Yes	FL resident	06/07/20
68,350	Pinellas	53	Male	No		Yes	FL resident	06/07/20

Coronavirus: line list of cases

Data verified as of Jun 14, 2020 at 10 AM

Data in this report are provisional and subject to change.

Case	County	Age	Gender	Travel related	Travel detail	Contact with a confirmed case	Jurisdiction	Date case counted
68,351	Pinellas	41	Male	No		Yes	FL resident	06/07/20
68,352	Pinellas	38	Female	No		Yes	FL resident	06/07/20
68,353	Pinellas	9	Male	No		Yes	FL resident	06/07/20
68,354	Pinellas	39	Female	No		Yes	FL resident	06/07/20
68,355	Pinellas	23	Female	No		Yes	FL resident	06/07/20
68,356	Pinellas	9	Female	No		Yes	FL resident	06/07/20
68,357	Pinellas	17	Male	No		Yes	FL resident	06/07/20
68,358	Pinellas	16	Female	No		Yes	FL resident	06/07/20
68,359	Pinellas	70	Female	No		No	FL resident	06/07/20
68,360	Pinellas	33	Female	No		No	FL resident	06/07/20
68,361	Pinellas	61	Female	Unknown		Unknown	FL resident	06/07/20
68,362	Pinellas	45	Female	No		Yes	FL resident	06/07/20
68,363	Pinellas	22	Female	No		No	FL resident	06/07/20
68,364	Pinellas	69	Female	No		No	FL resident	06/07/20
68,365	Pinellas	17	Female	No		Yes	FL resident	06/07/20
68,366	Pinellas	24	Male	No		Yes	FL resident	06/07/20
68,367	Pinellas	26	Male	No		Yes	FL resident	06/07/20
68,368	Pinellas	29	Female	No		No	FL resident	06/07/20
68,369	Pinellas	22	Female	No		Yes	FL resident	06/07/20
68,370	Pinellas	18	Female	No		Yes	FL resident	06/07/20
68,371	Pinellas	11	Female	Unknown		Yes	FL resident	06/07/20
68,372	Pinellas	40	Male	No		Yes	FL resident	06/07/20
68,373	Pinellas	51	Male	No		Yes	FL resident	06/07/20
68,374	Pinellas	51	Male	No		Yes	FL resident	06/07/20
68,375	Pinellas	55	Female	Unknown			FL resident	06/07/20
68,376	Pinellas	19	Female	No		Yes	FL resident	06/07/20
68,377	Pinellas	31	Female	No		Yes	FL resident	06/07/20
68,378	Pinellas	38	Female	No		No	FL resident	06/07/20
68,379	Pinellas	9	Female	No		Yes	FL resident	06/07/20
68,380	Pinellas	25	Female	No		Yes	FL resident	06/07/20
68,381	Pinellas	25	Male	No		Yes	FL resident	06/07/20
68,382	Pinellas	47	Male	No		Yes	FL resident	06/07/20
68,383	Pinellas	35	Female	No		No	FL resident	06/07/20
68,384	Pinellas	81	Male	No		Yes	FL resident	06/07/20
68,385	Pinellas	91	Female	No		No	FL resident	06/08/20
68,386	Pinellas	32	Female	Unknown		Unknown	FL resident	06/08/20
68,387	Pinellas	28	Female	Unknown			FL resident	06/08/20
68,388	Pinellas	40	Male	No		No	FL resident	06/08/20
68,389	Pinellas	33	Male	Unknown		Unknown	FL resident	06/08/20
68,390	Pinellas	28	Female	No		Yes	FL resident	06/08/20
68,391	Pinellas	36	Male	No		No	FL resident	06/08/20
68,392	Pinellas	86	Male	Unknown			FL resident	06/08/20
68,393	Pinellas	41	Female	No		No	FL resident	06/08/20
68,394	Pinellas	41	Female	Unknown		Yes	FL resident	06/08/20
68,395	Pinellas	16	Male	No		Yes	FL resident	06/08/20
68,396	Pinellas	20	Female	Unknown			FL resident	06/08/20
68,397	Pinellas	55	Male	No		No	FL resident	06/08/20
68,398	Pinellas	37	Male	No		No	FL resident	06/08/20
68,399	Pinellas	31	Female	No		Yes	FL resident	06/08/20
68,400	Pinellas	98	Female	Yes	NJ	Unknown	FL resident	06/08/20
68,401	Pinellas	54	Male	No		Yes	FL resident	06/08/20
68,402	Pinellas	34	Female	No		No	FL resident	06/08/20
68,403	Pinellas	56	Male	No		No	FL resident	06/08/20
68,404	Pinellas	22	Female	No		No	FL resident	06/08/20
68,405	Pinellas	45	Female	No		No	FL resident	06/08/20
68,406	Pinellas	34	Female	Unknown		Unknown	FL resident	06/08/20
68,407	Pinellas	50	Female	No		Yes	FL resident	06/08/20
68,408	Pinellas	16	Female	No		Yes	FL resident	06/08/20
68,409	Pinellas	24	Male	No		Yes	FL resident	06/08/20
68,410	Pinellas	56	Female	No		Yes	FL resident	06/08/20
68,411	Pinellas	54	Male	No		Yes	FL resident	06/08/20
68,412	Pinellas	47	Female	No		No	FL resident	06/08/20

Coronavirus: line list of cases

Data verified as of Jun 14, 2020 at 10 AM

Data in this report are provisional and subject to change.

Case	County	Age	Gender	Travel related	Travel detail	Contact with a confirmed case	Jurisdiction	Date case counted
68,413	Pinellas	25	Male	No		No	FL resident	06/08/20
68,414	Pinellas	32	Male	Unknown			FL resident	06/08/20
68,415	Pinellas	31	Female	No		Yes	FL resident	06/08/20
68,416	Pinellas	69	Male	No		Yes	FL resident	06/08/20
68,417	Pinellas	30	Female	No			FL resident	06/08/20
68,418	Pinellas	9	Female	Unknown		Yes	FL resident	06/08/20
68,419	Pinellas	12	Male	Unknown		Yes	FL resident	06/08/20
68,420	Pinellas	17	Female	Unknown		Yes	FL resident	06/08/20
68,421	Pinellas	41	Female	No		No	FL resident	06/08/20
68,422	Pinellas	7	Male	No		Unknown	FL resident	06/08/20
68,423	Pinellas	29	Female	No		Yes	FL resident	06/08/20
68,424	Pinellas	49	Female	No			FL resident	06/08/20
68,425	Pinellas	24	Female	No		Yes	FL resident	06/08/20
68,426	Pinellas	59	Male	No		Yes	FL resident	06/08/20
68,427	Pinellas	28	Male	Unknown			FL resident	06/08/20
68,428	Pinellas	31	Male	Unknown		Yes	FL resident	06/08/20
68,429	Pinellas	31	Female	Unknown			FL resident	06/08/20
68,430	Pinellas	28	Female	No		No	FL resident	06/09/20
68,431	Pinellas	63	Male	Unknown			FL resident	06/09/20
68,432	Pinellas	48	Female	No		No	FL resident	06/09/20
68,433	Pinellas	73	Male	No		Yes	FL resident	06/09/20
68,434	Pinellas	30	Male	No		No	FL resident	06/09/20
68,435	Pinellas	60	Male	No		Yes	FL resident	06/09/20
68,436	Pinellas	41	Male	No		No	FL resident	06/09/20
68,437	Pinellas	50	Female	Yes	FL; NC	Yes	FL resident	06/09/20
68,438	Pinellas	30	Female	Unknown			FL resident	06/09/20
68,439	Pinellas	10	Female	No		Yes	FL resident	06/09/20
68,440	Pinellas	31	Male	No		Yes	FL resident	06/09/20
68,441	Pinellas	11	Male	No		Yes	FL resident	06/09/20
68,442	Pinellas	49	Male	No		No	FL resident	06/09/20
68,443	Pinellas	33	Male	Unknown			FL resident	06/09/20
68,444	Pinellas	47	Female	Unknown			FL resident	06/09/20
68,445	Pinellas	27	Male	No		No	FL resident	06/09/20
68,446	Pinellas	9	Male	No		Yes	FL resident	06/09/20
68,447	Pinellas	28	Male	No		No	FL resident	06/09/20
68,448	Pinellas	56	Female	Unknown			FL resident	06/09/20
68,449	Pinellas	32	Female	Unknown			FL resident	06/09/20
68,450	Pinellas	49	Male	No		No	FL resident	06/09/20
68,451	Pinellas	27	Male	No		Yes	FL resident	06/09/20
68,452	Pinellas	40	Male	Unknown			FL resident	06/09/20
68,453	Pinellas	33	Male	Unknown			FL resident	06/09/20
68,454	Pinellas	33	Male	Unknown			FL resident	06/09/20
68,455	Pinellas	24	Male	No		No	FL resident	06/09/20
68,456	Pinellas	23	Male	Unknown			FL resident	06/09/20
68,457	Pinellas	35	Female	Unknown			FL resident	06/09/20
68,458	Pinellas	31	Male	Unknown			FL resident	06/09/20
68,459	Pinellas	77	Female	Unknown			FL resident	06/09/20
68,460	Pinellas	71	Female	No		Yes	FL resident	06/09/20
68,461	Pinellas	30	Male	No		Yes	FL resident	06/09/20
68,462	Pinellas	29	Female	Unknown			FL resident	06/09/20
68,463	Pinellas	31	Female	No		No	FL resident	06/09/20
68,464	Pinellas	58	Male	No		No	FL resident	06/09/20
68,465	Pinellas	90	Female	No		Yes	FL resident	06/09/20
68,466	Pinellas	27	Female	Unknown			FL resident	06/09/20
68,467	Pinellas	11	Female	No		Yes	FL resident	06/09/20
68,468	Pinellas	16	Female	Unknown			FL resident	06/09/20
68,469	Pinellas	29	Male	Unknown			FL resident	06/09/20
68,470	Pinellas	96	Female	No		Yes	FL resident	06/09/20
68,471	Pinellas	61	Female	Unknown			FL resident	06/09/20
68,472	Pinellas	31	Male	Unknown			FL resident	06/09/20
68,473	Pinellas	26	Female	Unknown			FL resident	06/09/20
68,474	Pinellas	84	Male	Unknown		Yes	FL resident	06/09/20

Coronavirus: line list of cases

Data verified as of Jun 14, 2020 at 10 AM

Data in this report are provisional and subject to change.

Case	County	Age	Gender	Travel related	Travel detail	Contact with a confirmed case	Jurisdiction	Date case counted
68,475	Pinellas	54	Female	Unknown			FL resident	06/09/20
68,476	Pinellas	66	Female	Unknown			FL resident	06/09/20
68,477	Pinellas	20	Male	No		No	FL resident	06/09/20
68,478	Pinellas	28	Female	Unknown			FL resident	06/09/20
68,479	Pinellas	25	Female	Unknown			FL resident	06/09/20
68,480	Pinellas	27	Female	Unknown			FL resident	06/09/20
68,481	Pinellas	69	Male	No		No	FL resident	06/09/20
68,482	Pinellas	20	Female	No		No	FL resident	06/10/20
68,483	Pinellas	61	Male	Unknown			FL resident	06/10/20
68,484	Pinellas	60	Female	Unknown			FL resident	06/10/20
68,485	Pinellas	27	Male	Unknown			FL resident	06/10/20
68,486	Pinellas	26	Male	Unknown			FL resident	06/10/20
68,487	Pinellas	4	Female	Unknown			FL resident	06/10/20
68,488	Pinellas	22	Female	Unknown			FL resident	06/10/20
68,489	Pinellas	6	Female	No		Yes	FL resident	06/10/20
68,490	Pinellas	17	Female	Unknown			FL resident	06/10/20
68,491	Pinellas	14	Female	No		Yes	FL resident	06/10/20
68,492	Pinellas	34	Female	No		Yes	FL resident	06/10/20
68,493	Pinellas	45	Female	No		Yes	FL resident	06/10/20
68,494	Pinellas	31	Female	No		Yes	FL resident	06/10/20
68,495	Pinellas	30	Male	No		No	FL resident	06/10/20
68,496	Pinellas	26	Female	No		Yes	FL resident	06/10/20
68,497	Pinellas	19	Female	No		Yes	FL resident	06/10/20
68,498	Pinellas	51	Female	No		Yes	FL resident	06/10/20
68,499	Pinellas	44	Female	No		Yes	FL resident	06/10/20
68,500	Pinellas	21	Male	No		Yes	FL resident	06/10/20
68,501	Pinellas	29	Female	No		Yes	FL resident	06/10/20
68,502	Pinellas	28	Male	No			FL resident	06/10/20
68,503	Pinellas	23	Female	No		Yes	FL resident	06/10/20
68,504	Pinellas	81	Female	No		No	FL resident	06/10/20
68,505	Pinellas	35	Male	No		No	FL resident	06/10/20
68,506	Pinellas	58	Male	No		No	FL resident	06/10/20
68,507	Pinellas	23	Female	No		No	FL resident	06/10/20
68,508	Pinellas	47	Female	No			FL resident	06/10/20
68,509	Pinellas	56	Female	Unknown			FL resident	06/10/20
68,510	Pinellas	48	Female	Unknown		No	FL resident	06/10/20
68,511	Pinellas	61	Female	No		No	FL resident	06/10/20
68,512	Pinellas	21	Male	No		No	FL resident	06/10/20
68,513	Pinellas	42	Male	Unknown		Yes	FL resident	06/10/20
68,514	Pinellas	34	Male	No		No	FL resident	06/10/20
68,515	Pinellas	29	Male	Unknown		No	FL resident	06/10/20
68,516	Pinellas	24	Female	No		No	FL resident	06/10/20
68,517	Pinellas	26	Female	No		No	FL resident	06/10/20
68,518	Pinellas	41	Female	No		No	FL resident	06/10/20
68,519	Pinellas	28	Female	No		Yes	FL resident	06/10/20
68,520	Pinellas	33	Male	Unknown			FL resident	06/10/20
68,521	Pinellas	61	Female	No		No	FL resident	06/10/20
68,522	Pinellas	64	Female	No			FL resident	06/10/20
68,523	Pinellas	38	Female	Unknown			FL resident	06/10/20
68,524	Pinellas	67	Female	No		Yes	FL resident	06/10/20
68,525	Pinellas	19	Male	Unknown			FL resident	06/10/20
68,526	Pinellas	32	Female	Unknown		Yes	FL resident	06/10/20
68,527	Pinellas	26	Female	No		No	FL resident	06/10/20
68,528	Pinellas	31	Male	No		No	FL resident	06/10/20
68,529	Pinellas	62	Male	No			FL resident	06/10/20
68,530	Pinellas	52	Female	No		No	FL resident	06/10/20
68,531	Pinellas	50	Female	No			FL resident	06/10/20
68,532	Pinellas	28	Male	No			FL resident	06/10/20
68,533	Pinellas	67	Male	No		Yes	FL resident	06/10/20
68,534	Pinellas	60	Female	No		Yes	FL resident	06/10/20
68,535	Pinellas	28	Female	Unknown			FL resident	06/10/20
68,536	Pinellas	19	Female	No			FL resident	06/10/20

Coronavirus: line list of cases

Data verified as of Jun 14, 2020 at 10 AM

Data in this report are provisional and subject to change.

Case	County	Age	Gender	Travel related	Travel detail	Contact with a confirmed case	Jurisdiction	Date case counted
68,537	Pinellas	42	Female	Unknown			FL resident	06/10/20
68,538	Pinellas	43	Male	No		No	FL resident	06/10/20
68,539	Pinellas	45	Male	No		No	FL resident	06/10/20
68,540	Pinellas	41	Female	No		Unknown	FL resident	06/10/20
68,541	Pinellas	25	Male	No		No	FL resident	06/10/20
68,542	Pinellas	44	Female	No		No	FL resident	06/10/20
68,543	Pinellas	24	Male	Unknown			FL resident	06/10/20
68,544	Pinellas	43	Male	No		No	FL resident	06/10/20
68,545	Pinellas	40	Female	No		No	FL resident	06/10/20
68,546	Pinellas	59	Male	Yes	AK		FL resident	06/10/20
68,547	Pinellas	95	Female	No			FL resident	06/10/20
68,548	Pinellas	26	Female	No		No	FL resident	06/10/20
68,549	Pinellas	41	Female	No		No	FL resident	06/10/20
68,550	Pinellas	21	Female	Unknown			FL resident	06/10/20
68,551	Pinellas	64	Male	Unknown			FL resident	06/10/20
68,552	Pinellas	90	Female	Unknown			FL resident	06/10/20
68,553	Pinellas	69	Male	Unknown			FL resident	06/10/20
68,554	Pinellas	61	Male	Unknown			FL resident	06/10/20
68,555	Pinellas	26	Female	Unknown			FL resident	06/10/20
68,556	Pinellas	19	Female	No		No	FL resident	06/10/20
68,557	Pinellas	28	Male	Unknown			FL resident	06/10/20
68,558	Pinellas	68	Female	Unknown			FL resident	06/10/20
68,559	Pinellas	42	Female	Unknown			FL resident	06/10/20
68,560	Pinellas	34	Male	Unknown			FL resident	06/10/20
68,561	Pinellas	57	Male	No		No	FL resident	06/10/20
68,562	Pinellas	58	Female	Unknown		No	FL resident	06/10/20
68,563	Pinellas	28	Male	No		Yes	FL resident	06/10/20
68,564	Pinellas	83	Female	Unknown			FL resident	06/10/20
68,565	Pinellas	47	Male	Unknown		No	FL resident	06/10/20
68,566	Pinellas	33	Female	No		No	FL resident	06/10/20
68,567	Pinellas	64	Female	No		Yes	FL resident	06/10/20
68,568	Pinellas	29	Male	Unknown			FL resident	06/10/20
68,569	Pinellas	56	Male	No			FL resident	06/10/20
68,570	Pinellas	82	Female	Unknown		Yes	FL resident	06/10/20
68,571	Pinellas	86	Female	Unknown			FL resident	06/10/20
68,572	Pinellas	80	Female	Unknown			FL resident	06/10/20
68,573	Pinellas	78	Male	Unknown			FL resident	06/10/20
68,574	Pinellas	73	Female	Unknown			FL resident	06/10/20
68,575	Pinellas	92	Female	Unknown			FL resident	06/10/20
68,576	Pinellas	83	Female	Unknown			FL resident	06/10/20
68,577	Pinellas	91	Female	Unknown			FL resident	06/10/20
68,578	Pinellas	82	Male	Unknown			FL resident	06/10/20
68,579	Pinellas	52	Female	No			FL resident	06/10/20
68,580	Pinellas	85	Female	Unknown		Yes	FL resident	06/10/20
68,581	Pinellas	78	Female	Unknown			FL resident	06/10/20
68,582	Pinellas	80	Female	Unknown			FL resident	06/10/20
68,583	Pinellas	92	Female	Unknown			FL resident	06/10/20
68,584	Pinellas	22	Female	No		Yes	FL resident	06/10/20
68,585	Pinellas	29	Female	No		No	FL resident	06/10/20
68,586	Pinellas	26	Female	No		Unknown	FL resident	06/10/20
68,587	Pinellas	50	Female	No		No	FL resident	06/10/20
68,588	Pinellas	46	Female	Unknown			FL resident	06/10/20
68,589	Pinellas	6	Female	No			FL resident	06/10/20
68,590	Pinellas	45	Female	No			FL resident	06/10/20
68,591	Pinellas	28	Male	No		Yes	FL resident	06/10/20
68,592	Pinellas	34	Female	No			FL resident	06/10/20
68,593	Pinellas	22	Female	Unknown			FL resident	06/10/20
68,594	Pinellas	28	Male	No			FL resident	06/10/20
68,595	Pinellas	28	Female	No		Unknown	FL resident	06/10/20
68,596	Pinellas	63	Male	Unknown		Yes	FL resident	06/10/20
68,597	Pinellas	29	Male	No		No	FL resident	06/10/20
68,598	Pinellas	26	Female	No		Yes	FL resident	06/10/20

Coronavirus: line list of cases

Data verified as of Jun 14, 2020 at 10 AM

Data in this report are provisional and subject to change.

Case	County	Age	Gender	Travel related	Travel detail	Contact with a confirmed case	Jurisdiction	Date case counted
68,599	Pinellas	55	Female	Unknown			FL resident	06/10/20
68,600	Pinellas	54	Female	Unknown			FL resident	06/10/20
68,601	Pinellas	65	Female	Unknown			FL resident	06/10/20
68,602	Pinellas	26	Female	Unknown			FL resident	06/10/20
68,603	Pinellas	49	Male	No		No	FL resident	06/10/20
68,604	Pinellas	49	Female	Unknown			FL resident	06/10/20
68,605	Pinellas	23	Female	No		Yes	FL resident	06/10/20
68,606	Pinellas	78	Male	Unknown			FL resident	06/11/20
68,607	Pinellas	39	Male	Unknown		Yes	FL resident	06/11/20
68,608	Pinellas	20	Female	Unknown		Unknown	FL resident	06/11/20
68,609	Pinellas	32	Male	No		No	FL resident	06/11/20
68,610	Pinellas	40	Female	No		Yes	FL resident	06/11/20
68,611	Pinellas	45	Male	No		No	FL resident	06/11/20
68,612	Pinellas	72	Female	No		Yes	FL resident	06/11/20
68,613	Pinellas	38	Female	No		Yes	FL resident	06/11/20
68,614	Pinellas	41	Male	Unknown			FL resident	06/11/20
68,615	Pinellas	59	Female	No		Unknown	FL resident	06/11/20
68,616	Pinellas	22	Female	Unknown			FL resident	06/11/20
68,617	Pinellas	29	Female	No		Yes	FL resident	06/11/20
68,618	Pinellas	26	Female	No		Unknown	FL resident	06/11/20
68,619	Pinellas	34	Male	Unknown			FL resident	06/11/20
68,620	Pinellas	56	Male	No		Yes	FL resident	06/11/20
68,621	Pinellas	54	Female	Unknown			FL resident	06/11/20
68,622	Pinellas	47	Female	Unknown			FL resident	06/11/20
68,623	Pinellas	27	Male	No		No	FL resident	06/11/20
68,624	Pinellas	55	Female	Unknown			FL resident	06/11/20
68,625	Pinellas	38	Female	Unknown			FL resident	06/11/20
68,626	Pinellas	34	Male	Unknown			FL resident	06/11/20
68,627	Pinellas	54	Male	Unknown			FL resident	06/11/20
68,628	Pinellas	10	Female	Unknown			FL resident	06/11/20
68,629	Pinellas	48	Female	Unknown			FL resident	06/11/20
68,630	Pinellas	24	Female	Unknown			FL resident	06/11/20
68,631	Pinellas	26	Female	Unknown			FL resident	06/11/20
68,632	Pinellas	29	Female	Unknown			FL resident	06/11/20
68,633	Pinellas	20	Female	Unknown			FL resident	06/11/20
68,634	Pinellas	71	Male	Unknown			FL resident	06/11/20
68,635	Pinellas	41	Male	Unknown			FL resident	06/11/20
68,636	Pinellas	42	Female	Unknown			FL resident	06/11/20
68,637	Pinellas	31	Female	No		Yes	FL resident	06/11/20
68,638	Pinellas	35	Male	No		Yes	FL resident	06/11/20
68,639	Pinellas	17	Male	Unknown			FL resident	06/11/20
68,640	Pinellas	74	Male	No			FL resident	06/11/20
68,641	Pinellas	30	Female	No		No	FL resident	06/11/20
68,642	Pinellas	31	Female	No		No	FL resident	06/11/20
68,643	Pinellas	27	Female	No		No	FL resident	06/11/20
68,644	Pinellas	42	Male	Unknown			FL resident	06/11/20
68,645	Pinellas	89	Female	Unknown			FL resident	06/11/20
68,646	Pinellas	57	Male	Unknown			FL resident	06/11/20
68,647	Pinellas	32	Male	No		No	FL resident	06/11/20
68,648	Pinellas	37	Female	No			FL resident	06/11/20
68,649	Pinellas	39	Female	Unknown			FL resident	06/11/20
68,650	Pinellas	42	Female	Unknown			FL resident	06/11/20
68,651	Pinellas	41	Male	Unknown			FL resident	06/11/20
68,652	Pinellas	46	Male	Unknown		Yes	FL resident	06/11/20
68,653	Pinellas	25	Male	No		Yes	FL resident	06/11/20
68,654	Pinellas	39	Female	Unknown			FL resident	06/11/20
68,655	Pinellas	27	Male	Unknown			FL resident	06/11/20
68,656	Pinellas	29	Female	No			FL resident	06/11/20
68,657	Pinellas	17	Female	Unknown			FL resident	06/11/20
68,658	Pinellas	8	Female	Unknown			FL resident	06/11/20
68,659	Pinellas	58	Female	Unknown			FL resident	06/11/20
68,660	Pinellas	30	Male	Unknown			FL resident	06/11/20

Coronavirus: line list of cases

Data verified as of Jun 14, 2020 at 10 AM

Data in this report are provisional and subject to change.

Case	County	Age	Gender	Travel related	Travel detail	Contact with a confirmed case	Jurisdiction	Date case counted
68,661	Pinellas	38	Male	Unknown			FL resident	06/11/20
68,662	Pinellas	47	Female	No		Yes	FL resident	06/11/20
68,663	Pinellas	69	Female	Unknown			FL resident	06/11/20
68,664	Pinellas	24	Male	Unknown			FL resident	06/11/20
68,665	Pinellas	43	Female	Unknown			FL resident	06/11/20
68,666	Pinellas	95	Female	Unknown			FL resident	06/11/20
68,667	Pinellas	21	Female	Unknown			FL resident	06/11/20
68,668	Pinellas	33	Male	Unknown			FL resident	06/11/20
68,669	Pinellas	2	Male	Unknown			FL resident	06/11/20
68,670	Pinellas	25	Female	Unknown			FL resident	06/11/20
68,671	Pinellas	29	Female	Unknown			FL resident	06/11/20
68,672	Pinellas	65	Male	No			FL resident	06/11/20
68,673	Pinellas	13	Male	Unknown			FL resident	06/11/20
68,674	Pinellas	58	Male	Unknown			FL resident	06/11/20
68,675	Pinellas	25	Female	Unknown			FL resident	06/11/20
68,676	Pinellas	35	Female	No			FL resident	06/11/20
68,677	Pinellas	22	Female	Unknown			FL resident	06/11/20
68,678	Pinellas	18	Female	No		No	FL resident	06/11/20
68,679	Pinellas	20	Female	Unknown			FL resident	06/11/20
68,680	Pinellas	24	Female	Unknown			FL resident	06/11/20
68,681	Pinellas	38	Female	Unknown			FL resident	06/11/20
68,682	Pinellas	58	Female	Unknown			FL resident	06/12/20
68,683	Pinellas	53	Male	Unknown			FL resident	06/12/20
68,684	Pinellas	57	Male	Unknown			FL resident	06/12/20
68,685	Pinellas	18	Female	Unknown			FL resident	06/12/20
68,686	Pinellas	32	Female	No		No	FL resident	06/12/20
68,687	Pinellas	27	Male	Unknown			FL resident	06/12/20
68,688	Pinellas	21	Female	Unknown			FL resident	06/12/20
68,689	Pinellas	32	Female	Unknown			FL resident	06/12/20
68,690	Pinellas	65	Male	Unknown			FL resident	06/12/20
68,691	Pinellas	30	Female	Unknown			FL resident	06/12/20
68,692	Pinellas	19	Female	Unknown			FL resident	06/12/20
68,693	Pinellas	30	Male	No		No	FL resident	06/12/20
68,694	Pinellas	23	Female	Unknown		Yes	FL resident	06/12/20
68,695	Pinellas	33	Male	No		No	FL resident	06/12/20
68,696	Pinellas	22	Female	Unknown			FL resident	06/12/20
68,697	Pinellas	31	Female	Unknown			FL resident	06/12/20
68,698	Pinellas	37	Male	Unknown			FL resident	06/12/20
68,699	Pinellas	53	Male	Unknown			FL resident	06/12/20
68,700	Pinellas	69	Female	Unknown			FL resident	06/12/20
68,701	Pinellas	82	Female	Unknown			FL resident	06/12/20
68,702	Pinellas	43	Male	Unknown			FL resident	06/12/20
68,703	Pinellas	37	Female	Unknown			FL resident	06/12/20
68,704	Pinellas	80	Male	Unknown			FL resident	06/12/20
68,705	Pinellas	22	Male	Unknown			FL resident	06/12/20
68,706	Pinellas	46	Male	Unknown			FL resident	06/12/20
68,707	Pinellas	42	Female	Unknown			FL resident	06/12/20
68,708	Pinellas	67	Female	Unknown			FL resident	06/12/20
68,709	Pinellas	74	Male	Unknown			FL resident	06/12/20
68,710	Pinellas	46	Male	Unknown			FL resident	06/12/20
68,711	Pinellas	25	Male	Unknown			FL resident	06/12/20
68,712	Pinellas	25	Female	Unknown			FL resident	06/12/20
68,713	Pinellas	25	Female	Unknown			FL resident	06/12/20
68,714	Pinellas	18	Female	Unknown			FL resident	06/12/20
68,715	Pinellas	28	Female	Unknown		Yes	FL resident	06/12/20
68,716	Pinellas	23	Male	Unknown			FL resident	06/12/20
68,717	Pinellas	81	Male	Unknown			FL resident	06/12/20
68,718	Pinellas	50	Female	Unknown			FL resident	06/12/20
68,719	Pinellas	28	Female	No		No	FL resident	06/12/20
68,720	Pinellas	22	Female	No		No	FL resident	06/12/20
68,721	Pinellas	37	Female	Unknown			FL resident	06/12/20
68,722	Pinellas	46	Male	Unknown		Yes	FL resident	06/12/20

Coronavirus: line list of cases

Data verified as of Jun 14, 2020 at 10 AM

Data in this report are provisional and subject to change.

Case	County	Age	Gender	Travel related	Travel detail	Contact with a confirmed case	Jurisdiction	Date case counted
68,723	Pinellas	37	Female	Unknown			FL resident	06/12/20
68,724	Pinellas	26	Female	Unknown			FL resident	06/12/20
68,725	Pinellas	59	Male	No			FL resident	06/12/20
68,726	Pinellas	67	Male	No			FL resident	06/12/20
68,727	Pinellas	25	Female	Unknown		Yes	FL resident	06/12/20
68,728	Pinellas	23	Female	Unknown			FL resident	06/12/20
68,729	Pinellas	28	Male	Unknown			FL resident	06/12/20
68,730	Pinellas	56	Male	No			FL resident	06/12/20
68,731	Pinellas	42	Female	Unknown			FL resident	06/12/20
68,732	Pinellas	53	Female	No			FL resident	06/12/20
68,733	Pinellas	32	Female	Unknown			FL resident	06/12/20
68,734	Pinellas	26	Male	Unknown			FL resident	06/12/20
68,735	Pinellas	28	Female	Unknown			FL resident	06/12/20
68,736	Pinellas	39	Male	Unknown			FL resident	06/12/20
68,737	Pinellas	59	Female	No			FL resident	06/12/20
68,738	Pinellas	74	Male	Unknown			FL resident	06/12/20
68,739	Pinellas	45	Male	No		Yes	FL resident	06/12/20
68,740	Pinellas	24	Female	Unknown			FL resident	06/12/20
68,741	Pinellas	20	Female	Unknown			FL resident	06/12/20
68,742	Pinellas	64	Male	Unknown			FL resident	06/12/20
68,743	Pinellas	25	Male	No		No	FL resident	06/12/20
68,744	Pinellas	59	Female	No		No	FL resident	06/12/20
68,745	Pinellas	54	Male	No			FL resident	06/12/20
68,746	Pinellas	54	Female	No			FL resident	06/12/20
68,747	Pinellas	63	Female	No			FL resident	06/12/20
68,748	Pinellas	63	Male	No			FL resident	06/12/20
68,749	Pinellas	27	Female	Unknown			FL resident	06/12/20
68,750	Pinellas	24	Female	Unknown			FL resident	06/12/20
68,751	Pinellas	38	Female	Unknown			FL resident	06/12/20
68,752	Pinellas	19	Unknown	Unknown			FL resident	06/12/20
68,753	Pinellas	37	Female	Unknown			FL resident	06/12/20
68,754	Pinellas	26	Unknown	No			FL resident	06/12/20
68,755	Pinellas	28	Female	Unknown			FL resident	06/12/20
68,756	Pinellas	5	Female	Unknown			FL resident	06/12/20
68,757	Pinellas	73	Male	Unknown			FL resident	06/12/20
68,758	Pinellas	44	Female	Unknown			FL resident	06/12/20
68,759	Pinellas	55	Female	Unknown			FL resident	06/12/20
68,760	Pinellas	69	Male	Unknown			FL resident	06/12/20
68,761	Pinellas	38	Male	Unknown			FL resident	06/12/20
68,762	Pinellas	27	Female	No		No	FL resident	06/12/20
68,763	Pinellas	24	Male	Unknown			FL resident	06/12/20
68,764	Pinellas	6	Female	Unknown			FL resident	06/12/20
68,765	Pinellas	16	Female	Unknown			FL resident	06/12/20
68,766	Pinellas	35	Female	No			FL resident	06/12/20
68,767	Pinellas	20	Male	Unknown			FL resident	06/12/20
68,768	Pinellas	18	Male	Unknown			FL resident	06/12/20
68,769	Pinellas	37	Female	No			FL resident	06/12/20
68,770	Pinellas	84	Male	Unknown			FL resident	06/12/20
68,771	Pinellas	92	Female	Unknown			FL resident	06/12/20
68,772	Pinellas	78	Male	Unknown			FL resident	06/12/20
68,773	Pinellas	77	Female	Unknown			FL resident	06/12/20
68,774	Pinellas	90	Female	Unknown			FL resident	06/12/20
68,775	Pinellas	79	Male	Unknown			FL resident	06/12/20
68,776	Pinellas	91	Female	Unknown			FL resident	06/12/20
68,777	Pinellas	41	Male	Unknown			FL resident	06/12/20
68,778	Pinellas	44	Female	Unknown			FL resident	06/12/20
68,779	Pinellas	95	Female	Unknown			FL resident	06/12/20
68,780	Pinellas	2	Female	Unknown			FL resident	06/12/20
68,781	Pinellas	91	Male	Unknown			FL resident	06/12/20
68,782	Pinellas	90	Female	No			FL resident	06/12/20
68,783	Pinellas	43	Female	Unknown			FL resident	06/12/20
68,784	Pinellas	52	Male	Unknown			FL resident	06/12/20

Coronavirus: line list of cases

Data verified as of Jun 14, 2020 at 10 AM

Data in this report are provisional and subject to change.

Case	County	Age	Gender	Travel related	Travel detail	Contact with a confirmed case	Jurisdiction	Date case counted
68,785	Pinellas	32	Male	Unknown			FL resident	06/12/20
68,786	Pinellas	58	Female	Unknown			FL resident	06/12/20
68,787	Pinellas	12	Male	Unknown			FL resident	06/12/20
68,788	Pinellas	27	Female	Unknown			FL resident	06/12/20
68,789	Pinellas	52	Female	Unknown			FL resident	06/12/20
68,790	Pinellas	33	Female	Unknown			FL resident	06/12/20
68,791	Pinellas	35	Female	Unknown			FL resident	06/12/20
68,792	Pinellas	42	Male	Unknown			FL resident	06/12/20
68,793	Pinellas	28	Male	Unknown			FL resident	06/12/20
68,794	Pinellas	29	Male	Unknown			FL resident	06/12/20
68,795	Pinellas	18	Female	Unknown			FL resident	06/12/20
68,796	Pinellas	20	Female	No		No	FL resident	06/12/20
68,797	Pinellas	45	Male	Unknown			FL resident	06/12/20
68,798	Pinellas	66	Male	Unknown			FL resident	06/12/20
68,799	Pinellas	37	Female	Unknown			FL resident	06/12/20
68,800	Pinellas	29	Female	Unknown			FL resident	06/12/20
68,801	Pinellas	43	Female	No		Yes	FL resident	06/13/20
68,802	Pinellas	50	Male	Unknown			FL resident	06/13/20
68,803	Pinellas	43	Female	Unknown			FL resident	06/13/20
68,804	Pinellas	47	Female	No		No	FL resident	06/13/20
68,805	Pinellas	45	Female	Unknown			FL resident	06/13/20
68,806	Pinellas	39	Male	Unknown			FL resident	06/13/20
68,807	Pinellas	61	Male	Unknown			FL resident	06/13/20
68,808	Pinellas	25	Male	Unknown			FL resident	06/13/20
68,809	Pinellas	42	Female	Unknown			FL resident	06/13/20
68,810	Pinellas	25	Female	Unknown			FL resident	06/13/20
68,811	Pinellas	40	Female	Unknown			FL resident	06/13/20
68,812	Pinellas	38	Female	Unknown			FL resident	06/13/20
68,813	Pinellas	41	Male	Unknown			FL resident	06/13/20
68,814	Pinellas	26	Female	Unknown			FL resident	06/13/20
68,815	Pinellas	34	Male	Unknown			FL resident	06/13/20
68,816	Pinellas	53	Female	Unknown			FL resident	06/13/20
68,817	Pinellas	28	Female	Unknown			FL resident	06/13/20
68,818	Pinellas	34	Male	Unknown			FL resident	06/13/20
68,819	Pinellas	36	Female	Unknown			FL resident	06/13/20
68,820	Pinellas	72	Female	Unknown			FL resident	06/13/20
68,821	Pinellas	36	Male	Unknown			FL resident	06/13/20
68,822	Pinellas	58	Male	Unknown			FL resident	06/13/20
68,823	Pinellas	7	Female	Unknown			FL resident	06/13/20
68,824	Pinellas	25	Female	Unknown			FL resident	06/13/20
68,825	Pinellas	34	Female	Unknown			FL resident	06/13/20
68,826	Pinellas	36	Female	Unknown			FL resident	06/13/20
68,827	Pinellas	28	Male	Unknown			FL resident	06/13/20
68,828	Pinellas	26	Male	Unknown			FL resident	06/13/20
68,829	Pinellas	32	Female	No			FL resident	06/13/20
68,830	Pinellas	51	Female	Unknown			FL resident	06/13/20
68,831	Pinellas	21	Female	Unknown			FL resident	06/13/20
68,832	Pinellas	25	Male	Unknown			FL resident	06/13/20
68,833	Pinellas	77	Male	Unknown			FL resident	06/13/20
68,834	Pinellas	76	Female	Unknown			FL resident	06/13/20
68,835	Pinellas	31	Female	Unknown			FL resident	06/13/20
68,836	Pinellas	28	Female	Unknown			FL resident	06/13/20
68,837	Pinellas	6	Female	Unknown			FL resident	06/13/20
68,838	Pinellas	10	Male	Unknown			FL resident	06/13/20
68,839	Pinellas	69	Female	Unknown			FL resident	06/13/20
68,840	Pinellas	13	Male	Unknown			FL resident	06/13/20
68,841	Pinellas	1	Female	Unknown			FL resident	06/13/20
68,842	Pinellas	53	Male	Unknown			FL resident	06/13/20
68,843	Pinellas	52	Male	Unknown			FL resident	06/13/20
68,844	Pinellas	42	Male	Unknown			FL resident	06/13/20
68,845	Pinellas	57	Female	Unknown			FL resident	06/13/20
68,846	Pinellas	75	Male	Unknown			FL resident	06/13/20

Coronavirus: line list of cases

Data verified as of Jun 14, 2020 at 10 AM

Data in this report are provisional and subject to change.

Case	County	Age	Gender	Travel related	Travel detail	Contact with a confirmed case	Jurisdiction	Date case counted
68,847	Pinellas	35	Male	Unknown			FL resident	06/13/20
68,848	Pinellas	56	Male	Unknown			FL resident	06/13/20
68,849	Pinellas	50	Male	Unknown			FL resident	06/13/20
68,850	Pinellas	30	Female	Unknown			FL resident	06/13/20
68,851	Pinellas	24	Female	Unknown			FL resident	06/13/20
68,852	Pinellas	21	Female	Unknown			FL resident	06/13/20
68,853	Pinellas	42	Female	Unknown			FL resident	06/13/20
68,854	Pinellas	36	Female	Unknown			FL resident	06/13/20
68,855	Pinellas	52	Female	Unknown			FL resident	06/13/20
68,856	Pinellas	28	Female	Unknown			FL resident	06/13/20
68,857	Pinellas	21	Male	Unknown			FL resident	06/13/20
68,858	Pinellas	3	Female	Unknown			FL resident	06/13/20
68,859	Pinellas	32	Female	Unknown			FL resident	06/13/20
68,860	Pinellas	27	Female	Unknown			FL resident	06/13/20
68,861	Pinellas	28	Male	Unknown			FL resident	06/13/20
68,862	Pinellas	52	Male	Unknown			FL resident	06/13/20
68,863	Pinellas	22	Female	Unknown			FL resident	06/13/20
68,864	Pinellas	44	Female	Unknown			FL resident	06/13/20
68,865	Pinellas	20	Male	No		Yes	FL resident	06/13/20
68,866	Pinellas	23	Male	Unknown			FL resident	06/13/20
68,867	Pinellas	49	Male	Unknown			FL resident	06/13/20
68,868	Pinellas	31	Male	No		Yes	FL resident	06/13/20
68,869	Pinellas	87	Female	Unknown			FL resident	06/13/20
68,870	Pinellas	59	Male	Unknown			FL resident	06/13/20
68,871	Pinellas	27	Female	Unknown			FL resident	06/13/20
68,872	Pinellas	22	Female	Unknown			FL resident	06/13/20
68,873	Pinellas	40	Female	Unknown			FL resident	06/13/20
68,874	Pinellas	32	Male	Unknown			FL resident	06/13/20
68,875	Pinellas	26	Male	Unknown			FL resident	06/13/20
68,876	Pinellas	26	Female	Unknown			FL resident	06/13/20
68,877	Pinellas	58	Male	Unknown			FL resident	06/13/20
68,878	Pinellas	20	Female	Unknown			FL resident	06/13/20
68,879	Pinellas	32	Female	No			FL resident	06/13/20
68,880	Pinellas	21	Male	No			FL resident	06/13/20
68,881	Pinellas	25	Female	Unknown			FL resident	06/13/20
68,882	Pinellas	81	Female	No			FL resident	06/13/20
68,883	Pinellas	91	Female	Unknown			FL resident	06/13/20
68,884	Pinellas	71	Female	Unknown			FL resident	06/13/20
68,885	Pinellas	74	Female	Unknown			FL resident	06/13/20
68,886	Pinellas	38	Female	No			FL resident	06/13/20
68,887	Pinellas	19	Female	No			FL resident	06/13/20
68,888	Pinellas	28	Male	No		No	FL resident	06/13/20
68,889	Pinellas	26	Male	Unknown			FL resident	06/13/20
68,890	Pinellas	22	Male	No			FL resident	06/13/20
68,891	Pinellas	60	Male	No			FL resident	06/13/20
68,892	Pinellas	43	Male	No			FL resident	06/13/20
68,893	Pinellas	31	Female	No		No	FL resident	06/13/20
68,894	Pinellas	24	Male	Unknown			FL resident	06/13/20
68,895	Pinellas	9	Female	Unknown			FL resident	06/13/20
68,896	Pinellas	14	Female	Unknown			FL resident	06/13/20
68,897	Pinellas	32	Male	Unknown			FL resident	06/13/20
68,898	Pinellas	43	Female	Unknown			FL resident	06/13/20
68,899	Pinellas	13	Female	Unknown			FL resident	06/13/20
68,900	Pinellas	9	Male	Unknown			FL resident	06/13/20
68,901	Pinellas	26	Male	Unknown			FL resident	06/13/20
68,902	Pinellas	21	Female	Unknown			FL resident	06/13/20
68,903	Pinellas	22	Female	Unknown			FL resident	06/13/20
68,904	Pinellas	50	Male	Unknown			FL resident	06/13/20
68,905	Pinellas	61	Female	Unknown			FL resident	06/13/20
68,906	Pinellas	67	Female	Unknown			FL resident	06/13/20
68,907	Pinellas	54	Female	Unknown			FL resident	06/13/20
68,908	Pinellas	62	Female	Unknown			FL resident	06/13/20

Coronavirus: line list of cases

Data verified as of Jun 14, 2020 at 10 AM

Data in this report are provisional and subject to change.

Case	County	Age	Gender	Travel related	Travel detail	Contact with a confirmed case	Jurisdiction	Date case counted
68,909	Pinellas	68	Female	Unknown			FL resident	06/13/20
68,910	Pinellas	32	Female	Unknown			FL resident	06/13/20
68,911	Pinellas	41	Male	Unknown			FL resident	06/13/20
68,912	Pinellas	45	Male	Unknown			FL resident	06/13/20
68,913	Pinellas	30	Female	Unknown			FL resident	06/13/20
68,914	Pinellas	37	Female	Unknown			FL resident	06/13/20
68,915	Pinellas	23	Female	Unknown			FL resident	06/13/20
68,916	Pinellas	28	Female	Unknown			FL resident	06/13/20
68,917	Pinellas	47	Female	Unknown			FL resident	06/13/20
68,918	Pinellas	19	Female	Unknown			FL resident	06/13/20
68,919	Pinellas	38	Female	Unknown			FL resident	06/13/20
68,920	Pinellas	27	Female	Unknown			FL resident	06/13/20
68,921	Pinellas	25	Female	No		Unknown	FL resident	06/13/20
68,922	Pinellas	16	Female	Unknown			FL resident	06/13/20
68,923	Pinellas	9	Female	Unknown			FL resident	06/13/20
68,924	Pinellas	12	Female	Unknown			FL resident	06/13/20
68,925	Pinellas	26	Male	Unknown			FL resident	06/13/20
68,926	Pinellas	27	Female	Unknown			FL resident	06/13/20
68,927	Pinellas	14	Female	Unknown			FL resident	06/13/20
68,928	Pinellas	6	Male	Unknown			FL resident	06/13/20
68,929	Pinellas	25	Male	Unknown			FL resident	06/13/20
68,930	Pinellas	78	Male	Unknown			FL resident	06/13/20
68,931	Pinellas	66	Female	Unknown			FL resident	06/13/20
68,932	Pinellas	54	Female	Unknown			FL resident	06/13/20
68,933	Pinellas	50	Female	Unknown			FL resident	06/13/20
68,934	Pinellas	50	Male	Unknown			FL resident	06/13/20
68,935	Pinellas	39	Male	Unknown			FL resident	06/13/20
68,936	Pinellas	22	Female	Unknown			FL resident	06/13/20
68,937	Pinellas	21	Female	Unknown			FL resident	06/13/20
68,938	Pinellas	11	Female	Unknown			FL resident	06/13/20
68,939	Pinellas	35	Female	Unknown			FL resident	06/13/20
68,940	Pinellas	12	Female	Unknown			FL resident	06/13/20
68,941	Pinellas	46	Female	Unknown			FL resident	06/13/20
68,942	Pinellas	39	Female	Unknown			FL resident	06/13/20
68,943	Pinellas	26	Female	Unknown			FL resident	06/13/20
68,944	Pinellas	45	Male	Unknown			FL resident	06/13/20
68,945	Pinellas	65	Male	Unknown			FL resident	06/13/20
68,946	Pinellas	58	Male	Unknown			FL resident	06/13/20
68,947	Pinellas	91	Male	Unknown			FL resident	06/13/20
68,948	Pinellas	40	Male	Unknown			FL resident	06/13/20
68,949	Pinellas	58	Male	Unknown			FL resident	06/13/20
68,950	Pinellas	33	Male	Unknown			FL resident	06/13/20
68,951	Pinellas	11	Male	Unknown			FL resident	06/13/20
68,952	Pinellas	70	Male	Unknown			FL resident	06/13/20
68,953	Pinellas	33	Male	Unknown			FL resident	06/13/20
68,954	Pinellas	68	Male	Unknown			FL resident	06/13/20
68,955	Pinellas	9	Male	Unknown			FL resident	06/13/20
68,956	Pinellas	39	Male	Unknown			FL resident	06/13/20
68,957	Pinellas	63	Male	Unknown			FL resident	06/13/20
68,958	Pinellas	40	Male	Unknown			FL resident	06/13/20
68,959	Pinellas	61	Female	Unknown			FL resident	06/13/20
68,960	Pinellas	34	Male	Unknown			FL resident	06/13/20
68,961	Pinellas	27	Female	Unknown			FL resident	06/13/20
68,962	Pinellas	46	Female	Unknown			FL resident	06/13/20
68,963	Pinellas	49	Female	Unknown			FL resident	06/13/20
68,964	Pinellas	54	Female	Unknown			FL resident	06/13/20
68,965	Pinellas	18	Female	Unknown			FL resident	06/13/20
68,966	Pinellas	42	Male	Unknown			FL resident	06/13/20
68,967	Pinellas	47	Female	No			FL resident	06/14/20
68,968	Pinellas	60	Male	Unknown			FL resident	06/14/20
68,969	Pinellas	44	Female	Unknown			FL resident	06/14/20
68,970	Pinellas	82	Female	No		No	FL resident	06/14/20

Coronavirus: line list of cases

Data verified as of Jun 14, 2020 at 10 AM

Data in this report are provisional and subject to change.

Case	County	Age	Gender	Travel related	Travel detail	Contact with a confirmed case	Jurisdiction	Date case counted
68,971	Pinellas	29	Female	Unknown			FL resident	06/14/20
68,972	Pinellas	22	Female	Unknown			FL resident	06/14/20
68,973	Pinellas	30	Female	Unknown			FL resident	06/14/20
68,974	Pinellas	40	Female	Unknown			FL resident	06/14/20
68,975	Pinellas	27	Female	Unknown			FL resident	06/14/20
68,976	Pinellas	25	Female	Unknown			FL resident	06/14/20
68,977	Pinellas	35	Female	Unknown			FL resident	06/14/20
68,978	Pinellas	41	Female	Unknown			FL resident	06/14/20
68,979	Pinellas	32	Male	Unknown			FL resident	06/14/20
68,980	Pinellas	47	Female	Unknown			FL resident	06/14/20
68,981	Pinellas	26	Female	Unknown			FL resident	06/14/20
68,982	Pinellas	49	Female	Unknown			FL resident	06/14/20
68,983	Pinellas	26	Female	Unknown			FL resident	06/14/20
68,984	Pinellas	6	Male	Unknown			FL resident	06/14/20
68,985	Pinellas	29	Female	Unknown			FL resident	06/14/20
68,986	Pinellas	86	Male	Unknown			FL resident	06/14/20
68,987	Pinellas	61	Female	Unknown			FL resident	06/14/20
68,988	Pinellas	46	Male	Unknown			FL resident	06/14/20
68,989	Pinellas	42	Male	Unknown			FL resident	06/14/20
68,990	Pinellas	32	Female	Unknown			FL resident	06/14/20
68,991	Pinellas	22	Female	Unknown			FL resident	06/14/20
68,992	Pinellas	25	Female	Unknown			FL resident	06/14/20
68,993	Pinellas	22	Male	Unknown			FL resident	06/14/20
68,994	Pinellas	74	Male	Unknown			FL resident	06/14/20
68,995	Pinellas	21	Female	Yes	SPAIN	No	Non-FL resident	03/18/20
68,996	Pinellas	59	Female	Yes	BAHAMAS; ECUADOR; FL	Yes	Non-FL resident	03/20/20
68,997	Pinellas	45	Male	Yes	NY	Unknown	Non-FL resident	03/21/20
68,998	Pinellas	28	Female	Yes	NY	Yes	Non-FL resident	03/22/20
68,999	Pinellas	62	Male	Yes	BAHAMAS; ECUADOR; FL	Yes	Non-FL resident	03/23/20
69,000	Pinellas	24	Male	Yes	NY	No	Non-FL resident	03/24/20
69,001	Pinellas	29	Female	Yes	NY	No	Non-FL resident	03/25/20
69,002	Pinellas	45	Male	Yes	FL; MD; NY	No	Non-FL resident	03/25/20
69,003	Pinellas	26	Male	Yes	FL; FRANCE; ITALY; MOROCCO; SPAIN	Unknown	Non-FL resident	03/26/20
69,004	Pinellas	49	Female	Yes	CANADA	No	Non-FL resident	03/26/20
69,005	Pinellas	24	Male	Yes	FL; NY	No	Non-FL resident	03/26/20
69,006	Pinellas	64	Male	Yes	MI	Yes	Non-FL resident	03/26/20
69,007	Pinellas	63	Male	Yes	FL; IN	Yes	Non-FL resident	03/27/20
69,008	Pinellas	35	Male	Yes	PA	No	Non-FL resident	03/28/20
69,009	Pinellas	33	Male	Yes	AL; FL; NY	Yes	Non-FL resident	03/29/20
69,010	Pinellas	22	Male	Yes	NY	Yes	Non-FL resident	03/29/20
69,011	Pinellas	62	Male	Yes	CT; FL	Yes	Non-FL resident	03/29/20
69,012	Pinellas	67	Female	Yes	CT; FL	Yes	Non-FL resident	03/29/20
69,013	Pinellas	91	Female	Yes	MA	No	Non-FL resident	03/31/20
69,014	Pinellas	56	Male	Yes	BAHAMAS; ECUADOR; FL	Yes	Non-FL resident	04/01/20
69,015	Pinellas	24	Female	Yes	FL; GA	No	Non-FL resident	04/01/20
69,016	Pinellas	58	Female	Yes	NY	Yes	Non-FL resident	04/01/20
69,017	Pinellas	22	Female	Yes	PUERTO RICO	No	Non-FL resident	04/01/20
69,018	Pinellas	47	Female	Yes	FL; IN	Yes	Non-FL resident	04/01/20
69,019	Pinellas	29	Male	Yes	FL; NY	Yes	Non-FL resident	04/02/20
69,020	Pinellas	43	Male	Yes	FL; NY	Unknown	Non-FL resident	04/02/20
69,021	Pinellas	63	Female	Yes	FL; NY	No	Non-FL resident	04/02/20
69,022	Pinellas	62	Male	Yes	NY	Yes	Non-FL resident	04/02/20
69,023	Pinellas	20	Female	Yes	NY	Yes	Non-FL resident	04/03/20
69,024	Pinellas	42	Male	Yes	AK; NV	No	Non-FL resident	04/03/20
69,025	Pinellas	31	Male	Yes	NY	Yes	Non-FL resident	04/03/20
69,026	Pinellas	25	Female	Yes	FL; NY	No	Non-FL resident	04/03/20
69,027	Pinellas	22	Male	Yes	NJ	No	Non-FL resident	04/03/20
69,028	Pinellas	52	Female	Yes	NY	No	Non-FL resident	04/05/20
69,029	Pinellas	67	Male	Yes	FL; NY	Yes	Non-FL resident	04/06/20
69,030	Pinellas	54	Male	Yes	FL; NY	Yes	Non-FL resident	04/07/20
69,031	Pinellas	66	Male	Yes	DC; FL; MA; NC	No	Non-FL resident	04/08/20

Coronavirus: line list of cases

Data verified as of Jun 14, 2020 at 10 AM

Data in this report are provisional and subject to change.

Case	County	Age	Gender	Travel related	Travel detail	Contact with a confirmed case	Jurisdiction	Date case counted
69,032	Pinellas	69	Male	Yes	NY	No	Non-FL resident	04/08/20
69,033	Pinellas	81	Male	Yes	FL; MI	Yes	Non-FL resident	04/09/20
69,034	Pinellas	84	Male	Yes	MA	Yes	Non-FL resident	04/13/20
69,035	Pinellas	89	Male	Yes	FL; NY	Unknown	Non-FL resident	04/14/20
69,036	Pinellas	79	Female	Unknown		Unknown	Non-FL resident	04/22/20
69,037	Pinellas	87	Male	No		Yes	Non-FL resident	05/06/20
69,038	Pinellas	61	Female	Yes	NY	No	Non-FL resident	05/13/20
69,039	Pinellas	19	Female	Yes	NY; SC	No	Non-FL resident	05/22/20
69,040	Pinellas	49	Female	Yes	TN		Non-FL resident	05/22/20
69,041	Pinellas	22	Female	Yes	KY; OH	Yes	Non-FL resident	05/24/20
69,042	Pinellas	47	Male	Yes	KY	Yes	Non-FL resident	05/24/20
69,043	Pinellas	31	Male	Yes	KY	Yes	Non-FL resident	05/24/20
69,044	Pinellas	23	Male	No		No	Non-FL resident	05/25/20
69,045	Pinellas	88	Male	Unknown		Yes	Non-FL resident	06/01/20
69,046	Pinellas	30	Female	No		No	Non-FL resident	06/07/20
69,047	Polk	44	Female	No		Yes	FL resident	03/17/20
69,048	Polk	22	Female	Yes	GA	Unknown	FL resident	03/18/20
69,049	Polk	88	Male	No		Yes	FL resident	03/19/20
69,050	Polk	55	Male	Yes	FL; SPAIN; UNITED KINGDOM	No	FL resident	03/19/20
69,051	Polk	49	Female	No		No	FL resident	03/20/20
69,052	Polk	77	Female	No		No	FL resident	03/20/20
69,053	Polk	74	Male	No		Yes	FL resident	03/20/20
69,054	Polk	8	Male	No		Yes	FL resident	03/20/20
69,055	Polk	35	Male	Yes	FRANCE; UNITED KINGDOM	No	FL resident	03/20/20
69,056	Polk	77	Female	Yes	FL; NY	Yes	FL resident	03/20/20
69,057	Polk	60	Male	No		Yes	FL resident	03/21/20
69,058	Polk	73	Female	Yes	CO; SWITZERLAND	Yes	FL resident	03/23/20
69,059	Polk	33	Male	Yes	FL; NJ; NY	No	FL resident	03/23/20
69,060	Polk	41	Male	Yes	UNITED KINGDOM	No	FL resident	03/23/20
69,061	Polk	63	Male	No		No	FL resident	03/24/20
69,062	Polk	47	Male	No		Yes	FL resident	03/24/20
69,063	Polk	34	Female	Yes	NY	Unknown	FL resident	03/25/20
69,064	Polk	72	Male	No		No	FL resident	03/25/20
69,065	Polk	63	Female	Yes	FL; NY	No	FL resident	03/25/20
69,066	Polk	53	Male	No		Yes	FL resident	03/26/20
69,067	Polk	31	Female	Yes	FL; NJ	Yes	FL resident	03/26/20
69,068	Polk	43	Male	Yes	ISRAEL	Yes	FL resident	03/26/20
69,069	Polk	20	Female	No		No	FL resident	03/26/20
69,070	Polk	56	Female	No		No	FL resident	03/26/20
69,071	Polk	45	Female	No		No	FL resident	03/26/20
69,072	Polk	75	Female	No		Yes	FL resident	03/26/20
69,073	Polk	54	Male	No		Yes	FL resident	03/26/20
69,074	Polk	62	Female	No		Unknown	FL resident	03/27/20
69,075	Polk	78	Male	Yes	CO	No	FL resident	03/27/20
69,076	Polk	63	Female	No		Yes	FL resident	03/27/20
69,077	Polk	29	Female	Yes	CARIBBEAN; COLOMBIA; FL; NY	Yes	FL resident	03/27/20
69,078	Polk	33	Male	No		Yes	FL resident	03/27/20
69,079	Polk	33	Female	No		Yes	FL resident	03/27/20
69,080	Polk	43	Female	No		No	FL resident	03/27/20
69,081	Polk	59	Female	No		Yes	FL resident	03/27/20
69,082	Polk	40	Male	Yes	NY	Yes	FL resident	03/28/20
69,083	Polk	73	Female	No		Yes	FL resident	03/28/20
69,084	Polk	59	Male	Yes	FL; GA	No	FL resident	03/28/20
69,085	Polk	75	Male	No		Yes	FL resident	03/28/20
69,086	Polk	39	Female	Yes	FL; GA; IL	No	FL resident	03/28/20
69,087	Polk	23	Female	Yes	NY	No	FL resident	03/29/20
69,088	Polk	60	Female	Yes	CT; FL	Yes	FL resident	03/29/20
69,089	Polk	83	Male	No		Yes	FL resident	03/29/20
69,090	Polk	46	Female	Yes	NY	No	FL resident	03/29/20
69,091	Polk	73	Male	No		Yes	FL resident	03/29/20
69,092	Polk	37	Female	No		Yes	FL resident	03/29/20
69,093	Polk	37	Male	No		No	FL resident	03/29/20

Coronavirus: line list of cases

Data verified as of Jun 14, 2020 at 10 AM

Data in this report are provisional and subject to change.

Case	County	Age	Gender	Travel related	Travel detail	Contact with a confirmed case	Jurisdiction	Date case counted
69,094	Polk	73	Female	No		Yes	FL resident	03/29/20
69,095	Polk	69	Female	No		No	FL resident	03/29/20
69,096	Polk	46	Male	Yes	FL; NY	Yes	FL resident	03/29/20
69,097	Polk	48	Female	No		Yes	FL resident	03/30/20
69,098	Polk	51	Male	Yes	GA; LA; MS; NC; TX	Yes	FL resident	03/30/20
69,099	Polk	67	Female	Yes	CANADA; UNITED KINGDOM	Yes	FL resident	03/30/20
69,100	Polk	56	Female	No		No	FL resident	03/30/20
69,101	Polk	43	Male	No		No	FL resident	03/30/20
69,102	Polk	50	Male	No		Yes	FL resident	03/30/20
69,103	Polk	73	Female	Yes	MEXICO	No	FL resident	03/30/20
69,104	Polk	58	Male	Yes	NY	Yes	FL resident	03/30/20
69,105	Polk	49	Female	No		No	FL resident	03/30/20
69,106	Polk	23	Male	No		No	FL resident	03/30/20
69,107	Polk	31	Female	No		Yes	FL resident	03/30/20
69,108	Polk	63	Male	No		No	FL resident	03/30/20
69,109	Polk	13	Female	No		Yes	FL resident	03/30/20
69,110	Polk	62	Male	Yes	FL; NY	No	FL resident	03/30/20
69,111	Polk	10	Female	No		Yes	FL resident	03/30/20
69,112	Polk	16	Female	No		Yes	FL resident	03/30/20
69,113	Polk	13	Female	No		Yes	FL resident	03/30/20
69,114	Polk	40	Female	No		Yes	FL resident	03/30/20
69,115	Polk	35	Male	Yes	OK	Unknown	FL resident	03/30/20
69,116	Polk	34	Female	No		Yes	FL resident	03/30/20
69,117	Polk	36	Male	No		Yes	FL resident	03/30/20
69,118	Polk	53	Male	Yes	FL; NC	Yes	FL resident	03/31/20
69,119	Polk	87	Female	No		Yes	FL resident	03/31/20
69,120	Polk	82	Female	No		No	FL resident	03/31/20
69,121	Polk	44	Female	No		Yes	FL resident	03/31/20
69,122	Polk	66	Female	Yes	FL; NY	No	FL resident	03/31/20
69,123	Polk	37	Male	Yes	NY	No	FL resident	03/31/20
69,124	Polk	57	Male	No		Yes	FL resident	03/31/20
69,125	Polk	82	Female	No		No	FL resident	04/01/20
69,126	Polk	39	Female	No		No	FL resident	04/01/20
69,127	Polk	81	Female	Unknown		No	FL resident	04/01/20
69,128	Polk	71	Female	No		Yes	FL resident	04/01/20
69,129	Polk	64	Female	Yes	NC	Yes	FL resident	04/01/20
69,130	Polk	79	Male	No		No	FL resident	04/01/20
69,131	Polk	3	Female	No		Yes	FL resident	04/01/20
69,132	Polk	59	Female	No		Yes	FL resident	04/01/20
69,133	Polk	50	Female	No		Yes	FL resident	04/01/20
69,134	Polk	41	Female	No		No	FL resident	04/01/20
69,135	Polk	45	Male	Yes	FL; LA	No	FL resident	04/01/20
69,136	Polk	62	Male	No		Yes	FL resident	04/01/20
69,137	Polk	63	Male	Yes	FL; NY	No	FL resident	04/01/20
69,138	Polk	61	Female	No		Yes	FL resident	04/01/20
69,139	Polk	46	Male	No		No	FL resident	04/01/20
69,140	Polk	50	Male	No		Yes	FL resident	04/01/20
69,141	Polk	23	Male	No		No	FL resident	04/01/20
69,142	Polk	28	Male	No		Yes	FL resident	04/02/20
69,143	Polk	59	Male	No		Yes	FL resident	04/02/20
69,144	Polk	42	Female	No		No	FL resident	04/02/20
69,145	Polk	65	Male	No		Yes	FL resident	04/02/20
69,146	Polk	25	Female	Yes	JAMAICA	No	FL resident	04/02/20
69,147	Polk	68	Male	No		Yes	FL resident	04/02/20
69,148	Polk	66	Male	No		Yes	FL resident	04/02/20
69,149	Polk	72	Female	No		No	FL resident	04/02/20
69,150	Polk	53	Female	Yes	BRAZIL	No	FL resident	04/02/20
69,151	Polk	33	Male	Yes	CT; DC; DE; GA; KY; MA; MD; ME; NC; NH; NY; RI; SC; TN; VA; VT	No	FL resident	04/02/20
69,152	Polk	71	Male	Yes	NY	Yes	FL resident	04/02/20

Coronavirus: line list of cases

Data verified as of Jun 14, 2020 at 10 AM

Data in this report are provisional and subject to change.

Case	County	Age	Gender	Travel related	Travel detail	Contact with a confirmed case	Jurisdiction	Date case counted
69,153	Polk	49	Female	Yes	FL; NY; NETHERLANDS; UNITED KINGDOM	Yes	FL resident	04/02/20
69,154	Polk	66	Female	Yes	FL; GA	Yes	FL resident	04/02/20
69,155	Polk	62	Male	Unknown		Yes	FL resident	04/02/20
69,156	Polk	83	Female	Yes	FL; GA	Yes	FL resident	04/02/20
69,157	Polk	67	Female	Yes	AUSTRALIA; CA; FL	Unknown	FL resident	04/02/20
69,158	Polk	40	Male	No		No	FL resident	04/02/20
69,159	Polk	52	Male	No		Yes	FL resident	04/02/20
69,160	Polk	32	Female	No		No	FL resident	04/02/20
69,161	Polk	64	Male	No		Unknown	FL resident	04/02/20
69,162	Polk	51	Male	Yes	DC; FL	No	FL resident	04/03/20
69,163	Polk	27	Male	No		Yes	FL resident	04/03/20
69,164	Polk	51	Female	No		Yes	FL resident	04/03/20
69,165	Polk	30	Male	No		No	FL resident	04/03/20
69,166	Polk	29	Female	No		No	FL resident	04/03/20
69,167	Polk	65	Male	No		No	FL resident	04/03/20
69,168	Polk	74	Female	Yes	FL; NJ	Unknown	FL resident	04/03/20
69,169	Polk	58	Male	Yes	NY	No	FL resident	04/03/20
69,170	Polk	31	Female	No		No	FL resident	04/03/20
69,171	Polk	31	Female	Yes	CARIBBEAN	No	FL resident	04/03/20
69,172	Polk	38	Female	Yes	EUROPE	No	FL resident	04/03/20
69,173	Polk	27	Male	No		Yes	FL resident	04/03/20
69,174	Polk	73	Female	No		Yes	FL resident	04/03/20
69,175	Polk	62	Male	Yes	NY	Yes	FL resident	04/03/20
69,176	Polk	66	Male	No		No	FL resident	04/03/20
69,177	Polk	34	Female	No		No	FL resident	04/03/20
69,178	Polk	70	Female	No		Yes	FL resident	04/03/20
69,179	Polk	84	Male	No		Yes	FL resident	04/03/20
69,180	Polk	30	Female	Yes	NJ	Yes	FL resident	04/03/20
69,181	Polk	59	Male	No		Yes	FL resident	04/03/20
69,182	Polk	56	Female	No		Yes	FL resident	04/03/20
69,183	Polk	37	Male	No		No	FL resident	04/03/20
69,184	Polk	46	Male	No		No	FL resident	04/03/20
69,185	Polk	36	Male	No		Yes	FL resident	04/03/20
69,186	Polk	61	Female	No		Yes	FL resident	04/03/20
69,187	Polk	61	Female	No		Yes	FL resident	04/03/20
69,188	Polk	48	Female	No		Yes	FL resident	04/04/20
69,189	Polk	67	Female	No		No	FL resident	04/04/20
69,190	Polk	45	Female	No		No	FL resident	04/04/20
69,191	Polk	68	Female	Yes	ANTARCTICA; ARGENTINA; CHILE	Yes	FL resident	04/04/20
69,192	Polk	44	Female	No		Yes	FL resident	04/04/20
69,193	Polk	67	Male	Yes	AUSTRALIA; CA; IL	No	FL resident	04/04/20
69,194	Polk	81	Male	No		Yes	FL resident	04/04/20
69,195	Polk	86	Male	Unknown		No	FL resident	04/05/20
69,196	Polk	65	Male	Unknown			FL resident	04/05/20
69,197	Polk	29	Female	No		Yes	FL resident	04/05/20
69,198	Polk	76	Male	Unknown			FL resident	04/05/20
69,199	Polk	43	Male	No		Yes	FL resident	04/05/20
69,200	Polk	25	Male	Yes	AL	Yes	FL resident	04/05/20
69,201	Polk	51	Male	No		Yes	FL resident	04/05/20
69,202	Polk	32	Female	No		No	FL resident	04/05/20
69,203	Polk	49	Female	No		No	FL resident	04/05/20
69,204	Polk	55	Female	No		Yes	FL resident	04/05/20
69,205	Polk	30	Female	No		Yes	FL resident	04/05/20
69,206	Polk	65	Female	Yes	FL; FRANCE; NY; PORTUGAL	Yes	FL resident	04/05/20
69,207	Polk	53	Male	Yes	BAHAMAS; FL	No	FL resident	04/05/20
69,208	Polk	21	Female	No		Yes	FL resident	04/05/20
69,209	Polk	70	Male	No		No	FL resident	04/05/20
69,210	Polk	68	Male	No		No	FL resident	04/05/20
69,211	Polk	27	Male	No		Yes	FL resident	04/05/20
69,212	Polk	62	Female	No		Yes	FL resident	04/06/20
69,213	Polk	49	Female	Yes	FL; NV	No	FL resident	04/06/20

Coronavirus: line list of cases

Data verified as of Jun 14, 2020 at 10 AM

Data in this report are provisional and subject to change.

Case	County	Age	Gender	Travel related	Travel detail	Contact with a confirmed case	Jurisdiction	Date case counted
69,214	Polk	31	Male	No		Yes	FL resident	04/06/20
69,215	Polk	57	Female	No		No	FL resident	04/06/20
69,216	Polk	73	Male	No		Yes	FL resident	04/06/20
69,217	Polk	43	Female	No		Yes	FL resident	04/06/20
69,218	Polk	79	Male	No		No	FL resident	04/06/20
69,219	Polk	44	Male	No		Yes	FL resident	04/06/20
69,220	Polk	38	Female	No		No	FL resident	04/06/20
69,221	Polk	68	Female	No		Yes	FL resident	04/06/20
69,222	Polk	54	Male	Yes	FL; UT	No	FL resident	04/06/20
69,223	Polk	68	Male	No		No	FL resident	04/06/20
69,224	Polk	33	Male	No		Yes	FL resident	04/06/20
69,225	Polk	50	Female	No		Yes	FL resident	04/06/20
69,226	Polk	45	Female	No		No	FL resident	04/06/20
69,227	Polk	23	Male	No		Unknown	FL resident	04/06/20
69,228	Polk	61	Female	Unknown		No	FL resident	04/06/20
69,229	Polk	53	Male	No		Yes	FL resident	04/07/20
69,230	Polk	82	Male	No		Yes	FL resident	04/07/20
69,231	Polk	59	Male	No		No	FL resident	04/07/20
69,232	Polk	73	Male	No		Yes	FL resident	04/07/20
69,233	Polk	59	Male	No		No	FL resident	04/07/20
69,234	Polk	32	Male	Yes	FL; TX	Unknown	FL resident	04/07/20
69,235	Polk	39	Female	No		Yes	FL resident	04/07/20
69,236	Polk	43	Female	No		No	FL resident	04/07/20
69,237	Polk	74	Male	No		No	FL resident	04/07/20
69,238	Polk	63	Female	No		Yes	FL resident	04/07/20
69,239	Polk	40	Female	No		No	FL resident	04/07/20
69,240	Polk	46	Female	No		Unknown	FL resident	04/07/20
69,241	Polk	84	Male	No		Yes	FL resident	04/08/20
69,242	Polk	33	Female	No		No	FL resident	04/08/20
69,243	Polk	72	Female	No		Yes	FL resident	04/08/20
69,244	Polk	33	Female	No		Yes	FL resident	04/08/20
69,245	Polk	56	Female	No		Yes	FL resident	04/08/20
69,246	Polk	55	Female	Yes	FL; NC	Yes	FL resident	04/08/20
69,247	Polk	33	Male	Yes	AL	No	FL resident	04/08/20
69,248	Polk	54	Male	No		No	FL resident	04/08/20
69,249	Polk	60	Female	Yes	FL; MT; NY	Yes	FL resident	04/08/20
69,250	Polk	62	Male	No		No	FL resident	04/08/20
69,251	Polk	67	Male	Yes	ANTARCTICA; ARGENTINA; CHILE; URUGUAY	Yes	FL resident	04/08/20
69,252	Polk	57	Female	No		Yes	FL resident	04/08/20
69,253	Polk	35	Female	No		No	FL resident	04/09/20
69,254	Polk	97	Male	No		Yes	FL resident	04/09/20
69,255	Polk	86	Female	No		Yes	FL resident	04/09/20
69,256	Polk	79	Female	No		Yes	FL resident	04/09/20
69,257	Polk	75	Female	No		Yes	FL resident	04/09/20
69,258	Polk	91	Male	No		Yes	FL resident	04/09/20
69,259	Polk	85	Female	No		Yes	FL resident	04/09/20
69,260	Polk	85	Female	No		Yes	FL resident	04/09/20
69,261	Polk	84	Female	No		Yes	FL resident	04/09/20
69,262	Polk	89	Female	No		Yes	FL resident	04/09/20
69,263	Polk	31	Female	No		No	FL resident	04/09/20
69,264	Polk	65	Male	Yes	FL; NJ	Yes	FL resident	04/09/20
69,265	Polk	52	Female	No		Yes	FL resident	04/09/20
69,266	Polk	33	Male	Yes	TX	Yes	FL resident	04/09/20
69,267	Polk	51	Female	No		Yes	FL resident	04/09/20
69,268	Polk	44	Male	No		Yes	FL resident	04/09/20
69,269	Polk	32	Female	No		Yes	FL resident	04/09/20
69,270	Polk	54	Female	No		Yes	FL resident	04/09/20
69,271	Polk	26	Female	No		Yes	FL resident	04/09/20
69,272	Polk	41	Male	No		No	FL resident	04/09/20
69,273	Polk	59	Male	No		No	FL resident	04/09/20
69,274	Polk	56	Female	No		Unknown	FL resident	04/09/20

Coronavirus: line list of cases

Data verified as of Jun 14, 2020 at 10 AM

Data in this report are provisional and subject to change.

Case	County	Age	Gender	Travel related	Travel detail	Contact with a confirmed case	Jurisdiction	Date case counted
69,275	Polk	83	Female	No		Unknown	FL resident	04/09/20
69,276	Polk	79	Female	No		Yes	FL resident	04/09/20
69,277	Polk	35	Female	No		Yes	FL resident	04/09/20
69,278	Polk	49	Male	No		Yes	FL resident	04/10/20
69,279	Polk	78	Male	No		Unknown	FL resident	04/10/20
69,280	Polk	42	Male	No		No	FL resident	04/10/20
69,281	Polk	90	Female	No		Yes	FL resident	04/10/20
69,282	Polk	49	Female	No		No	FL resident	04/11/20
69,283	Polk	67	Female	Yes	NY	Yes	FL resident	04/11/20
69,284	Polk	57	Female	No		No	FL resident	04/11/20
69,285	Polk	56	Female	No		No	FL resident	04/11/20
69,286	Polk	33	Male	No		Yes	FL resident	04/11/20
69,287	Polk	26	Female	No		No	FL resident	04/11/20
69,288	Polk	41	Male	No		No	FL resident	04/12/20
69,289	Polk	60	Male	No		No	FL resident	04/12/20
69,290	Polk	57	Female	No		No	FL resident	04/12/20
69,291	Polk	31	Female	No		No	FL resident	04/12/20
69,292	Polk	64	Female	No		No	FL resident	04/12/20
69,293	Polk	49	Male	No		Yes	FL resident	04/12/20
69,294	Polk	72	Female	Yes	ARGENTINA; CHILE	No	FL resident	04/12/20
69,295	Polk	33	Female	No		No	FL resident	04/12/20
69,296	Polk	28	Female	No		No	FL resident	04/12/20
69,297	Polk	25	Female	No		No	FL resident	04/12/20
69,298	Polk	38	Male	No		No	FL resident	04/12/20
69,299	Polk	63	Female	No		Yes	FL resident	04/13/20
69,300	Polk	64	Female	No		Yes	FL resident	04/13/20
69,301	Polk	16	Male	No		Yes	FL resident	04/13/20
69,302	Polk	53	Male	No		No	FL resident	04/13/20
69,303	Polk	64	Female	Yes	CA	No	FL resident	04/13/20
69,304	Polk	44	Female	No		No	FL resident	04/13/20
69,305	Polk	31	Male	No		Yes	FL resident	04/13/20
69,306	Polk	29	Female	No		Yes	FL resident	04/13/20
69,307	Polk	71	Male	Yes	LA	Yes	FL resident	04/13/20
69,308	Polk	12	Female	No		No	FL resident	04/13/20
69,309	Polk	78	Male	No		Yes	FL resident	04/13/20
69,310	Polk	49	Male	No		Yes	FL resident	04/13/20
69,311	Polk	60	Female	No		No	FL resident	04/13/20
69,312	Polk	57	Male	No		No	FL resident	04/13/20
69,313	Polk	90	Male	No		Yes	FL resident	04/13/20
69,314	Polk	78	Female	No		No	FL resident	04/13/20
69,315	Polk	37	Male	No		Yes	FL resident	04/14/20
69,316	Polk	50	Male	No		No	FL resident	04/14/20
69,317	Polk	45	Male	Yes	AFRICA; FL	No	FL resident	04/14/20
69,318	Polk	82	Male	No		Yes	FL resident	04/14/20
69,319	Polk	19	Male	No		Yes	FL resident	04/14/20
69,320	Polk	84	Female	No		Yes	FL resident	04/14/20
69,321	Polk	87	Male	No		Unknown	FL resident	04/14/20
69,322	Polk	52	Female	No		Yes	FL resident	04/15/20
69,323	Polk	76	Female	No		Yes	FL resident	04/15/20
69,324	Polk	47	Male	Yes	FL; GA	No	FL resident	04/15/20
69,325	Polk	38	Female	No		Yes	FL resident	04/15/20
69,326	Polk	60	Male	No		Yes	FL resident	04/15/20
69,327	Polk	24	Female	No		Yes	FL resident	04/15/20
69,328	Polk	84	Female	No		Yes	FL resident	04/15/20
69,329	Polk	54	Male	No		No	FL resident	04/15/20
69,330	Polk	52	Male	No		No	FL resident	04/15/20
69,331	Polk	49	Female	No		Yes	FL resident	04/15/20
69,332	Polk	66	Female	No		No	FL resident	04/15/20
69,333	Polk	35	Male	No		No	FL resident	04/15/20
69,334	Polk	48	Female	No		No	FL resident	04/15/20
69,335	Polk	42	Male	No		No	FL resident	04/16/20
69,336	Polk	78	Female	Yes	FL; PA	Yes	FL resident	04/16/20

Coronavirus: line list of cases

Data verified as of Jun 14, 2020 at 10 AM

Data in this report are provisional and subject to change.

Case	County	Age	Gender	Travel related	Travel detail	Contact with a confirmed case	Jurisdiction	Date case counted
69,337	Polk	36	Male	Unknown		Yes	FL resident	04/16/20
69,338	Polk	54	Male	No		No	FL resident	04/16/20
69,339	Polk	68	Female	No		Yes	FL resident	04/16/20
69,340	Polk	82	Male	Yes	FL; PA	Yes	FL resident	04/16/20
69,341	Polk	46	Female	No		Yes	FL resident	04/16/20
69,342	Polk	87	Female	No		Yes	FL resident	04/16/20
69,343	Polk	48	Female	No		Yes	FL resident	04/16/20
69,344	Polk	45	Female	No		Yes	FL resident	04/16/20
69,345	Polk	57	Female	No		Yes	FL resident	04/16/20
69,346	Polk	90	Female	No		Yes	FL resident	04/16/20
69,347	Polk	94	Female	No		Yes	FL resident	04/16/20
69,348	Polk	90	Male	No		Yes	FL resident	04/16/20
69,349	Polk	89	Female	No		Yes	FL resident	04/16/20
69,350	Polk	74	Female	No		Yes	FL resident	04/16/20
69,351	Polk	85	Female	No		Yes	FL resident	04/16/20
69,352	Polk	39	Male	No		Yes	FL resident	04/17/20
69,353	Polk	41	Male	No		Yes	FL resident	04/17/20
69,354	Polk	58	Female	Unknown		Yes	FL resident	04/17/20
69,355	Polk	82	Female	No		Yes	FL resident	04/17/20
69,356	Polk	32	Male	No		Yes	FL resident	04/17/20
69,357	Polk	48	Female	No		Yes	FL resident	04/17/20
69,358	Polk	31	Female	Yes	FL; VA	Yes	FL resident	04/17/20
69,359	Polk	44	Female	No		Yes	FL resident	04/17/20
69,360	Polk	86	Male	No		Yes	FL resident	04/17/20
69,361	Polk	33	Female	No		No	FL resident	04/18/20
69,362	Polk	96	Female	No		Yes	FL resident	04/18/20
69,363	Polk	34	Female	No		No	FL resident	04/18/20
69,364	Polk	52	Female	No		No	FL resident	04/18/20
69,365	Polk	26	Male	No		Yes	FL resident	04/19/20
69,366	Polk	22	Female	Yes	BRITISH VIRGIN ISLANDS; FL; PUERTO RICO; U.S. VIRGIN ISLANDS	Yes	FL resident	04/19/20
69,367	Polk	85	Male	No		No	FL resident	04/19/20
69,368	Polk	56	Male	No		Yes	FL resident	04/19/20
69,369	Polk	20	Female	No		Yes	FL resident	04/19/20
69,370	Polk	30	Male	No		Yes	FL resident	04/19/20
69,371	Polk	62	Female	No		Unknown	FL resident	04/20/20
69,372	Polk	15	Female	Yes	NY	Yes	FL resident	04/20/20
69,373	Polk	35	Female	No		Yes	FL resident	04/20/20
69,374	Polk	89	Female	No		Yes	FL resident	04/20/20
69,375	Polk	39	Female	No		Yes	FL resident	04/20/20
69,376	Polk	89	Female	No		Yes	FL resident	04/20/20
69,377	Polk	76	Female	No		Yes	FL resident	04/20/20
69,378	Polk	52	Male	Yes	CARIBBEAN	No	FL resident	04/20/20
69,379	Polk	78	Female	No		Yes	FL resident	04/20/20
69,380	Polk	67	Female	No		Yes	FL resident	04/20/20
69,381	Polk	81	Female	No		Yes	FL resident	04/20/20
69,382	Polk	102	Female	No		Yes	FL resident	04/20/20
69,383	Polk	84	Female	No		Yes	FL resident	04/20/20
69,384	Polk	81	Female	No		Yes	FL resident	04/20/20
69,385	Polk	91	Female	No		Yes	FL resident	04/20/20
69,386	Polk	74	Female	No		Yes	FL resident	04/20/20
69,387	Polk	60	Male	No		Yes	FL resident	04/20/20
69,388	Polk	94	Female	No		Yes	FL resident	04/20/20
69,389	Polk	80	Female	No		Yes	FL resident	04/20/20
69,390	Polk	44	Male	No		Yes	FL resident	04/20/20
69,391	Polk	83	Female	No		Yes	FL resident	04/20/20
69,392	Polk	96	Female	No		Yes	FL resident	04/20/20
69,393	Polk	73	Female	No		Yes	FL resident	04/21/20
69,394	Polk	40	Male	No		Yes	FL resident	04/21/20
69,395	Polk	76	Female	No		Yes	FL resident	04/21/20
69,396	Polk	76	Male	No		Yes	FL resident	04/21/20

Coronavirus: line list of cases

Data verified as of Jun 14, 2020 at 10 AM

Data in this report are provisional and subject to change.

Case	County	Age	Gender	Travel related	Travel detail	Contact with a confirmed case	Jurisdiction	Date case counted
69,397	Polk	53	Female	No		Yes	FL resident	04/21/20
69,398	Polk	82	Female	No		Yes	FL resident	04/21/20
69,399	Polk	34	Female	No		No	FL resident	04/21/20
69,400	Polk	91	Female	No		Yes	FL resident	04/21/20
69,401	Polk	49	Female	No		Yes	FL resident	04/22/20
69,402	Polk	41	Male	No		Yes	FL resident	04/22/20
69,403	Polk	25	Male	Yes	AL; FL; MS	Yes	FL resident	04/22/20
69,404	Polk	50	Male	No		Yes	FL resident	04/22/20
69,405	Polk	30	Female	No		Yes	FL resident	04/22/20
69,406	Polk	30	Male	No		Yes	FL resident	04/22/20
69,407	Polk	57	Female	No		Yes	FL resident	04/22/20
69,408	Polk	78	Male	No		Yes	FL resident	04/22/20
69,409	Polk	59	Female	Unknown			FL resident	04/22/20
69,410	Polk	46	Female	No		No	FL resident	04/22/20
69,411	Polk	79	Female	No		Yes	FL resident	04/23/20
69,412	Polk	85	Male	No		Yes	FL resident	04/23/20
69,413	Polk	74	Female	No		Yes	FL resident	04/23/20
69,414	Polk	58	Male	No		No	FL resident	04/23/20
69,415	Polk	84	Female	No		No	FL resident	04/23/20
69,416	Polk	56	Male	Yes	FL; OH	Yes	FL resident	04/23/20
69,417	Polk	31	Female	No		Yes	FL resident	04/23/20
69,418	Polk	31	Female	No		No	FL resident	04/23/20
69,419	Polk	37	Male	No		Unknown	FL resident	04/23/20
69,420	Polk	42	Female	No		Yes	FL resident	04/23/20
69,421	Polk	61	Female	Yes	MI	Unknown	FL resident	04/23/20
69,422	Polk	36	Female	No		Yes	FL resident	04/23/20
69,423	Polk	24	Female	No		Yes	FL resident	04/23/20
69,424	Polk	24	Female	No		No	FL resident	04/23/20
69,425	Polk	78	Female	No		No	FL resident	04/24/20
69,426	Polk	74	Male	No		No	FL resident	04/24/20
69,427	Polk	34	Female	No		Unknown	FL resident	04/24/20
69,428	Polk	62	Female	Yes	AL	Yes	FL resident	04/24/20
69,429	Polk	36	Female	No		No	FL resident	04/24/20
69,430	Polk	60	Female	No		Yes	FL resident	04/24/20
69,431	Polk	45	Female	No		Yes	FL resident	04/24/20
69,432	Polk	53	Male	No		Yes	FL resident	04/24/20
69,433	Polk	57	Female	No		Yes	FL resident	04/24/20
69,434	Polk	55	Female	No		Yes	FL resident	04/24/20
69,435	Polk	21	Male	No		Yes	FL resident	04/24/20
69,436	Polk	46	Male	No		Yes	FL resident	04/24/20
69,437	Polk	89	Male	No		Yes	FL resident	04/24/20
69,438	Polk	81	Female	No		Yes	FL resident	04/24/20
69,439	Polk	90	Female	No		Yes	FL resident	04/24/20
69,440	Polk	44	Male	No		Yes	FL resident	04/24/20
69,441	Polk	73	Female	No		Yes	FL resident	04/25/20
69,442	Polk	36	Male	Yes	IN; OH	Yes	FL resident	04/25/20
69,443	Polk	28	Female	No		Unknown	FL resident	04/25/20
69,444	Polk	65	Female	No		No	FL resident	04/25/20
69,445	Polk	87	Female	No		Yes	FL resident	04/25/20
69,446	Polk	80	Female	No		Yes	FL resident	04/25/20
69,447	Polk	85	Female	No		Yes	FL resident	04/25/20
69,448	Polk	98	Female	No		Yes	FL resident	04/25/20
69,449	Polk	88	Male	No		Yes	FL resident	04/25/20
69,450	Polk	31	Female	No		Yes	FL resident	04/25/20
69,451	Polk	92	Female	No		Yes	FL resident	04/26/20
69,452	Polk	74	Male	No		Yes	FL resident	04/26/20
69,453	Polk	44	Male	Yes	AL; TN	No	FL resident	04/26/20
69,454	Polk	79	Male	No		Yes	FL resident	04/26/20
69,455	Polk	90	Female	No		Yes	FL resident	04/26/20
69,456	Polk	99	Female	No		Unknown	FL resident	04/26/20
69,457	Polk	89	Female	Unknown		Yes	FL resident	04/26/20
69,458	Polk	75	Male	No		Yes	FL resident	04/26/20

Coronavirus: line list of cases

Data verified as of Jun 14, 2020 at 10 AM

Data in this report are provisional and subject to change.

Case	County	Age	Gender	Travel related	Travel detail	Contact with a confirmed case	Jurisdiction	Date case counted
69,459	Polk	99	Female	Unknown		Yes	FL resident	04/26/20
69,460	Polk	89	Female	No		Yes	FL resident	04/26/20
69,461	Polk	81	Female	No		Yes	FL resident	04/26/20
69,462	Polk	93	Female	Unknown		Yes	FL resident	04/26/20
69,463	Polk	94	Female	No		Yes	FL resident	04/26/20
69,464	Polk	79	Female	No		Yes	FL resident	04/26/20
69,465	Polk	94	Female	No		Unknown	FL resident	04/26/20
69,466	Polk	73	Male	No		Yes	FL resident	04/26/20
69,467	Polk	83	Female	No		Unknown	FL resident	04/26/20
69,468	Polk	85	Female	No		Yes	FL resident	04/26/20
69,469	Polk	81	Female	No		Yes	FL resident	04/26/20
69,470	Polk	63	Female	No		Yes	FL resident	04/26/20
69,471	Polk	81	Female	No		Unknown	FL resident	04/26/20
69,472	Polk	74	Female	No		Yes	FL resident	04/26/20
69,473	Polk	32	Female	No		Yes	FL resident	04/26/20
69,474	Polk	67	Female	No		Yes	FL resident	04/26/20
69,475	Polk	52	Male	No		Yes	FL resident	04/26/20
69,476	Polk	40	Female	No		Yes	FL resident	04/26/20
69,477	Polk	28	Female	No		Yes	FL resident	04/26/20
69,478	Polk	58	Female	Yes	FL; MA	Yes	FL resident	04/26/20
69,479	Polk	52	Female	No		Unknown	FL resident	04/27/20
69,480	Polk	60	Male	No		Yes	FL resident	04/27/20
69,481	Polk	33	Male	No		Yes	FL resident	04/27/20
69,482	Polk	29	Female	No		Yes	FL resident	04/27/20
69,483	Polk	22	Female	No		Yes	FL resident	04/27/20
69,484	Polk	52	Female	No		Yes	FL resident	04/27/20
69,485	Polk	40	Female	No		Yes	FL resident	04/27/20
69,486	Polk	45	Female	No		Yes	FL resident	04/27/20
69,487	Polk	25	Male	No		Yes	FL resident	04/27/20
69,488	Polk	72	Female	No		Yes	FL resident	04/27/20
69,489	Polk	36	Female	No		Yes	FL resident	04/27/20
69,490	Polk	26	Female	No		Yes	FL resident	04/27/20
69,491	Polk	72	Male	No		Yes	FL resident	04/27/20
69,492	Polk	49	Male	No		Yes	FL resident	04/27/20
69,493	Polk	68	Male	No		Yes	FL resident	04/27/20
69,494	Polk	30	Female	Unknown		Unknown	FL resident	04/27/20
69,495	Polk	59	Female	Unknown		Yes	FL resident	04/28/20
69,496	Polk	66	Male	No		Yes	FL resident	04/28/20
69,497	Polk	73	Male	No		Unknown	FL resident	04/28/20
69,498	Polk	36	Female	No		Yes	FL resident	04/28/20
69,499	Polk	24	Male	No		No	FL resident	04/28/20
69,500	Polk	35	Male	No		Yes	FL resident	04/28/20
69,501	Polk	88	Male	No		Yes	FL resident	04/28/20
69,502	Polk	39	Female	No		Yes	FL resident	04/28/20
69,503	Polk	26	Female	No		No	FL resident	04/28/20
69,504	Polk	81	Male	No		Yes	FL resident	04/29/20
69,505	Polk	70	Male	No		Yes	FL resident	04/29/20
69,506	Polk	77	Male	No		Yes	FL resident	04/29/20
69,507	Polk	21	Female	No		No	FL resident	04/29/20
69,508	Polk	88	Male	No		Yes	FL resident	04/29/20
69,509	Polk	46	Female	No		Yes	FL resident	04/29/20
69,510	Polk	55	Male	No		Yes	FL resident	04/29/20
69,511	Polk	35	Female	No		No	FL resident	04/29/20
69,512	Polk	24	Female	No		No	FL resident	04/29/20
69,513	Polk	34	Female	No		Yes	FL resident	04/29/20
69,514	Polk	76	Female	No		Yes	FL resident	04/29/20
69,515	Polk	67	Male	No		Yes	FL resident	04/29/20
69,516	Polk	49	Female	Yes	GA	No	FL resident	04/29/20
69,517	Polk	86	Male	No		Yes	FL resident	04/29/20
69,518	Polk	61	Female	No		No	FL resident	04/29/20
69,519	Polk	86	Female	No		Yes	FL resident	04/29/20
69,520	Polk	86	Male	No		Yes	FL resident	04/30/20

Coronavirus: line list of cases

Data verified as of Jun 14, 2020 at 10 AM

Data in this report are provisional and subject to change.

Case	County	Age	Gender	Travel related	Travel detail	Contact with a confirmed case	Jurisdiction	Date case counted
69,521	Polk	30	Female	No		No	FL resident	04/30/20
69,522	Polk	39	Female	No		Yes	FL resident	04/30/20
69,523	Polk	84	Male	No		Yes	FL resident	04/30/20
69,524	Polk	54	Female	No		No	FL resident	04/30/20
69,525	Polk	24	Female	No		No	FL resident	04/30/20
69,526	Polk	63	Female	No		No	FL resident	04/30/20
69,527	Polk	71	Male	No		Yes	FL resident	04/30/20
69,528	Polk	19	Male	No		Yes	FL resident	04/30/20
69,529	Polk	20	Female	No		Yes	FL resident	04/30/20
69,530	Polk	37	Male	No		Yes	FL resident	04/30/20
69,531	Polk	66	Female	No		Yes	FL resident	04/30/20
69,532	Polk	51	Female	No		Yes	FL resident	04/30/20
69,533	Polk	21	Female	No		Yes	FL resident	05/01/20
69,534	Polk	56	Female	No		Yes	FL resident	05/01/20
69,535	Polk	25	Female	No		Yes	FL resident	05/01/20
69,536	Polk	36	Male	No		Yes	FL resident	05/01/20
69,537	Polk	24	Male	No		Yes	FL resident	05/01/20
69,538	Polk	22	Male	Yes	AL	No	FL resident	05/01/20
69,539	Polk	48	Male	No		No	FL resident	05/01/20
69,540	Polk	26	Female	No		Unknown	FL resident	05/01/20
69,541	Polk	68	Female	No		Yes	FL resident	05/01/20
69,542	Polk	33	Female	No		Yes	FL resident	05/01/20
69,543	Polk	72	Female	No		Yes	FL resident	05/01/20
69,544	Polk	29	Male	No		Yes	FL resident	05/01/20
69,545	Polk	53	Female	No		Yes	FL resident	05/01/20
69,546	Polk	39	Female	No		No	FL resident	05/02/20
69,547	Polk	45	Female	No		Yes	FL resident	05/02/20
69,548	Polk	47	Female	No		Yes	FL resident	05/02/20
69,549	Polk	89	Male	No		Yes	FL resident	05/02/20
69,550	Polk	16	Female	No		Yes	FL resident	05/02/20
69,551	Polk	44	Female	No		Yes	FL resident	05/02/20
69,552	Polk	54	Female	Unknown		Yes	FL resident	05/02/20
69,553	Polk	24	Male	No		Yes	FL resident	05/02/20
69,554	Polk	22	Female	No		Yes	FL resident	05/02/20
69,555	Polk	90	Female	No		Yes	FL resident	05/02/20
69,556	Polk	27	Female	No		Yes	FL resident	05/02/20
69,557	Polk	38	Female	No		Yes	FL resident	05/02/20
69,558	Polk	20	Female	No		Yes	FL resident	05/02/20
69,559	Polk	43	Female	No		Yes	FL resident	05/02/20
69,560	Polk	76	Female	No		Yes	FL resident	05/03/20
69,561	Polk	36	Female	No			FL resident	05/03/20
69,562	Polk	39	Female	No		Unknown	FL resident	05/03/20
69,563	Polk	54	Female	No		Yes	FL resident	05/03/20
69,564	Polk	20	Female	No		Yes	FL resident	05/03/20
69,565	Polk	47	Male	No		Yes	FL resident	05/03/20
69,566	Polk	36	Female	No		Yes	FL resident	05/03/20
69,567	Polk	55	Female	No		No	FL resident	05/03/20
69,568	Polk	74	Male	No		Yes	FL resident	05/03/20
69,569	Polk	30	Female	No		Yes	FL resident	05/04/20
69,570	Polk	88	Female	No		Yes	FL resident	05/04/20
69,571	Polk	64	Male	No		No	FL resident	05/04/20
69,572	Polk	68	Female	No		Yes	FL resident	05/04/20
69,573	Polk	72	Female	No		Yes	FL resident	05/04/20
69,574	Polk	61	Female	No		Yes	FL resident	05/04/20
69,575	Polk	18	Female	No		Yes	FL resident	05/04/20
69,576	Polk	58	Female	No		Yes	FL resident	05/04/20
69,577	Polk	78	Female	No		Yes	FL resident	05/04/20
69,578	Polk	29	Female	No		Unknown	FL resident	05/04/20
69,579	Polk	52	Female	No		No	FL resident	05/04/20
69,580	Polk	47	Male	No		Yes	FL resident	05/04/20
69,581	Polk	76	Female	No		Yes	FL resident	05/04/20
69,582	Polk	36	Male	No		Yes	FL resident	05/05/20

Coronavirus: line list of cases

Data verified as of Jun 14, 2020 at 10 AM

Data in this report are provisional and subject to change.

Case	County	Age	Gender	Travel related	Travel detail	Contact with a confirmed case	Jurisdiction	Date case counted
69,583	Polk	66	Female	No		No	FL resident	05/05/20
69,584	Polk	27	Female	No		Yes	FL resident	05/05/20
69,585	Polk	28	Female	No		No	FL resident	05/05/20
69,586	Polk	74	Female	No		Yes	FL resident	05/05/20
69,587	Polk	52	Female	No		Yes	FL resident	05/05/20
69,588	Polk	77	Female	Unknown		No	FL resident	05/05/20
69,589	Polk	93	Female	No		Yes	FL resident	05/05/20
69,590	Polk	78	Female	No		Yes	FL resident	05/05/20
69,591	Polk	87	Female	No		Yes	FL resident	05/05/20
69,592	Polk	42	Female	No		Yes	FL resident	05/05/20
69,593	Polk	92	Male	No		Yes	FL resident	05/05/20
69,594	Polk	58	Female	No		Yes	FL resident	05/05/20
69,595	Polk	71	Male	No		Yes	FL resident	05/05/20
69,596	Polk	57	Female	No		Yes	FL resident	05/05/20
69,597	Polk	30	Female	No		Yes	FL resident	05/05/20
69,598	Polk	64	Female	No		Yes	FL resident	05/05/20
69,599	Polk	29	Female	No		Yes	FL resident	05/06/20
69,600	Polk	21	Female	No			FL resident	05/06/20
69,601	Polk	90	Female	No		Yes	FL resident	05/06/20
69,602	Polk	32	Female	No		Yes	FL resident	05/06/20
69,603	Polk	78	Male	No		Yes	FL resident	05/06/20
69,604	Polk	34	Male	No		No	FL resident	05/06/20
69,605	Polk	80	Female	No		Yes	FL resident	05/06/20
69,606	Polk	72	Female	No		Yes	FL resident	05/06/20
69,607	Polk	68	Female	No		Yes	FL resident	05/06/20
69,608	Polk	71	Male	No		Yes	FL resident	05/06/20
69,609	Polk	68	Female	No		Yes	FL resident	05/06/20
69,610	Polk	95	Female	No		Yes	FL resident	05/06/20
69,611	Polk	59	Female	Yes	NY	Yes	FL resident	05/06/20
69,612	Polk	56	Female	No		Yes	FL resident	05/06/20
69,613	Polk	40	Female	No		Yes	FL resident	05/06/20
69,614	Polk	30	Female	No		Yes	FL resident	05/06/20
69,615	Polk	48	Male	No		Yes	FL resident	05/06/20
69,616	Polk	46	Female	No		Yes	FL resident	05/06/20
69,617	Polk	32	Male	No		Yes	FL resident	05/06/20
69,618	Polk	18	Female	No		Yes	FL resident	05/06/20
69,619	Polk	16	Male	No		Yes	FL resident	05/06/20
69,620	Polk	36	Female	No		No	FL resident	05/06/20
69,621	Polk	30	Male	Yes	MD	No	FL resident	05/06/20
69,622	Polk	80	Male	No		No	FL resident	05/06/20
69,623	Polk	38	Female	No		Yes	FL resident	05/07/20
69,624	Polk	39	Female	No		Yes	FL resident	05/07/20
69,625	Polk	54	Male	No		Unknown	FL resident	05/07/20
69,626	Polk	84	Female	No		Yes	FL resident	05/07/20
69,627	Polk	73	Male	No		No	FL resident	05/07/20
69,628	Polk	38	Male	No		No	FL resident	05/07/20
69,629	Polk	57	Female	No		Yes	FL resident	05/07/20
69,630	Polk	65	Female	No		Yes	FL resident	05/07/20
69,631	Polk	76	Male	No		Yes	FL resident	05/07/20
69,632	Polk	27	Male	Yes	NY	No	FL resident	05/07/20
69,633	Polk	42	Female	No		No	FL resident	05/07/20
69,634	Polk	67	Female	No		Yes	FL resident	05/07/20
69,635	Polk	69	Male	No		Yes	FL resident	05/07/20
69,636	Polk	37	Male	No		Yes	FL resident	05/08/20
69,637	Polk	57	Female	No		Yes	FL resident	05/08/20
69,638	Polk	24	Female	No		Yes	FL resident	05/08/20
69,639	Polk	42	Female	No		Yes	FL resident	05/08/20
69,640	Polk	8	Male	No		Yes	FL resident	05/08/20
69,641	Polk	44	Male	No		Yes	FL resident	05/08/20
69,642	Polk	51	Male	No		Yes	FL resident	05/08/20
69,643	Polk	55	Female	Unknown			FL resident	05/08/20
69,644	Polk	29	Female	No			FL resident	05/08/20

Coronavirus: line list of cases

Data verified as of Jun 14, 2020 at 10 AM

Data in this report are provisional and subject to change.

Case	County	Age	Gender	Travel related	Travel detail	Contact with a confirmed case	Jurisdiction	Date case counted
69,645	Polk	40	Male	No		Yes	FL resident	05/08/20
69,646	Polk	73	Female	No		Yes	FL resident	05/08/20
69,647	Polk	56	Male	No		No	FL resident	05/08/20
69,648	Polk	92	Female	No		Yes	FL resident	05/08/20
69,649	Polk	27	Female	No		Yes	FL resident	05/08/20
69,650	Polk	86	Female	No		No	FL resident	05/08/20
69,651	Polk	92	Male	No		Yes	FL resident	05/08/20
69,652	Polk	23	Female	No		Yes	FL resident	05/08/20
69,653	Polk	43	Male	No		Yes	FL resident	05/08/20
69,654	Polk	43	Male	No		No	FL resident	05/09/20
69,655	Polk	45	Female	No		Yes	FL resident	05/09/20
69,656	Polk	19	Female	No		Yes	FL resident	05/09/20
69,657	Polk	37	Female	No		Yes	FL resident	05/09/20
69,658	Polk	78	Male	No		Yes	FL resident	05/09/20
69,659	Polk	70	Female	No		Yes	FL resident	05/09/20
69,660	Polk	28	Male	Yes	NY	No	FL resident	05/09/20
69,661	Polk	86	Male	No		Unknown	FL resident	05/09/20
69,662	Polk	83	Male	No		Yes	FL resident	05/09/20
69,663	Polk	16	Male	No		Yes	FL resident	05/09/20
69,664	Polk	92	Female	No		Yes	FL resident	05/09/20
69,665	Polk	35	Male	No			FL resident	05/09/20
69,666	Polk	24	Male	No		No	FL resident	05/09/20
69,667	Polk	21	Female	No		Yes	FL resident	05/09/20
69,668	Polk	56	Female	No		Yes	FL resident	05/10/20
69,669	Polk	74	Male	No		Yes	FL resident	05/10/20
69,670	Polk	49	Female	No		Yes	FL resident	05/10/20
69,671	Polk	22	Male	No		Yes	FL resident	05/10/20
69,672	Polk	45	Female	No		Unknown	FL resident	05/10/20
69,673	Polk	68	Female	No		Yes	FL resident	05/10/20
69,674	Polk	41	Female	No		No	FL resident	05/10/20
69,675	Polk	53	Female	No		Unknown	FL resident	05/10/20
69,676	Polk	17	Male	No		Yes	FL resident	05/10/20
69,677	Polk	35	Female	No		Yes	FL resident	05/10/20
69,678	Polk	45	Female	No		Yes	FL resident	05/10/20
69,679	Polk	19	Female	No		Yes	FL resident	05/10/20
69,680	Polk	56	Male	No		Yes	FL resident	05/10/20
69,681	Polk	82	Female	No		Yes	FL resident	05/10/20
69,682	Polk	67	Female	No		No	FL resident	05/11/20
69,683	Polk	47	Female	No		Yes	FL resident	05/11/20
69,684	Polk	30	Female	Unknown		Unknown	FL resident	05/11/20
69,685	Polk	36	Male	No		No	FL resident	05/11/20
69,686	Polk	19	Female	No		Yes	FL resident	05/11/20
69,687	Polk	31	Female	No		Yes	FL resident	05/11/20
69,688	Polk	81	Female	No		Yes	FL resident	05/11/20
69,689	Polk	21	Female	No		Yes	FL resident	05/11/20
69,690	Polk	24	Female	No		Yes	FL resident	05/11/20
69,691	Polk	56	Female	No		Yes	FL resident	05/11/20
69,692	Polk	64	Female	No		Yes	FL resident	05/11/20
69,693	Polk	46	Female	No		Unknown	FL resident	05/11/20
69,694	Polk	63	Female	No		Yes	FL resident	05/11/20
69,695	Polk	42	Female	No		Yes	FL resident	05/11/20
69,696	Polk	34	Male	No		No	FL resident	05/11/20
69,697	Polk	33	Female	No		Yes	FL resident	05/11/20
69,698	Polk	55	Male	No		Yes	FL resident	05/11/20
69,699	Polk	66	Male	No		Yes	FL resident	05/11/20
69,700	Polk	55	Female	No		Yes	FL resident	05/11/20
69,701	Polk	72	Male	No		Yes	FL resident	05/11/20
69,702	Polk	59	Male	No		Yes	FL resident	05/12/20
69,703	Polk	38	Male	No		Yes	FL resident	05/12/20
69,704	Polk	30	Male	No		Yes	FL resident	05/12/20
69,705	Polk	36	Male	No		Yes	FL resident	05/12/20
69,706	Polk	51	Female	No		Yes	FL resident	05/12/20

Coronavirus: line list of cases

Data verified as of Jun 14, 2020 at 10 AM

Data in this report are provisional and subject to change.

Case	County	Age	Gender	Travel related	Travel detail	Contact with a confirmed case	Jurisdiction	Date case counted
69,707	Polk	87	Male	No		Yes	FL resident	05/12/20
69,708	Polk	5	Male	No		Yes	FL resident	05/12/20
69,709	Polk	60	Male	No		Yes	FL resident	05/12/20
69,710	Polk	36	Male	No		Yes	FL resident	05/12/20
69,711	Polk	21	Female	No		No	FL resident	05/12/20
69,712	Polk	68	Female	No		No	FL resident	05/12/20
69,713	Polk	75	Male	No		Unknown	FL resident	05/12/20
69,714	Polk	77	Female	No		Yes	FL resident	05/12/20
69,715	Polk	64	Female	No		Yes	FL resident	05/12/20
69,716	Polk	3	Female	Unknown		Yes	FL resident	05/12/20
69,717	Polk	49	Female	No		Yes	FL resident	05/12/20
69,718	Polk	33	Female	No		Yes	FL resident	05/12/20
69,719	Polk	50	Male	No		Yes	FL resident	05/12/20
69,720	Polk	39	Female	No		Unknown	FL resident	05/12/20
69,721	Polk	36	Female	No		Yes	FL resident	05/12/20
69,722	Polk	22	Male	No		No	FL resident	05/12/20
69,723	Polk	64	Female	No		No	FL resident	05/12/20
69,724	Polk	61	Female	No		No	FL resident	05/12/20
69,725	Polk	34	Female	No		Yes	FL resident	05/12/20
69,726	Polk	52	Male	No		Unknown	FL resident	05/12/20
69,727	Polk	22	Female	No		Yes	FL resident	05/13/20
69,728	Polk	51	Female	Unknown		Yes	FL resident	05/13/20
69,729	Polk	65	Male	No		Yes	FL resident	05/13/20
69,730	Polk	45	Female	No		No	FL resident	05/13/20
69,731	Polk	76	Female	No		Yes	FL resident	05/13/20
69,732	Polk	25	Female	Yes	IL; PA	Unknown	FL resident	05/13/20
69,733	Polk	29	Female	No		Yes	FL resident	05/13/20
69,734	Polk	22	Female	No		Yes	FL resident	05/13/20
69,735	Polk	70	Female	No		Yes	FL resident	05/13/20
69,736	Polk	47	Female	No		Yes	FL resident	05/13/20
69,737	Polk	57	Female	No		Yes	FL resident	05/13/20
69,738	Polk	50	Male	No		Yes	FL resident	05/14/20
69,739	Polk	28	Male	Unknown			FL resident	05/14/20
69,740	Polk	34	Male	No		Yes	FL resident	05/14/20
69,741	Polk	65	Male	No		Yes	FL resident	05/14/20
69,742	Polk	32	Male	No		Yes	FL resident	05/14/20
69,743	Polk	30	Male	No		Yes	FL resident	05/14/20
69,744	Polk	55	Female	No		Yes	FL resident	05/14/20
69,745	Polk	40	Male	No		Yes	FL resident	05/14/20
69,746	Polk	93	Female	No		Yes	FL resident	05/14/20
69,747	Polk	75	Female	No		Yes	FL resident	05/14/20
69,748	Polk	95	Female	No		Yes	FL resident	05/14/20
69,749	Polk	92	Female	No		Yes	FL resident	05/14/20
69,750	Polk	98	Male	No		Yes	FL resident	05/14/20
69,751	Polk	64	Male	No		No	FL resident	05/14/20
69,752	Polk	44	Male	No		Yes	FL resident	05/14/20
69,753	Polk	53	Female	No		Yes	FL resident	05/14/20
69,754	Polk	57	Female	No		No	FL resident	05/15/20
69,755	Polk	79	Male	No		Yes	FL resident	05/15/20
69,756	Polk	86	Male	No		No	FL resident	05/15/20
69,757	Polk	66	Male	No		Yes	FL resident	05/15/20
69,758	Polk	61	Male	No		No	FL resident	05/15/20
69,759	Polk	63	Male	No		Unknown	FL resident	05/15/20
69,760	Polk	35	Female	No		No	FL resident	05/15/20
69,761	Polk	16	Male	No		Yes	FL resident	05/15/20
69,762	Polk	28	Female	No		No	FL resident	05/15/20
69,763	Polk	37	Female	No		Yes	FL resident	05/16/20
69,764	Polk	56	Female	No		Yes	FL resident	05/16/20
69,765	Polk	58	Female	No		Unknown	FL resident	05/16/20
69,766	Polk	52	Male	No		Yes	FL resident	05/16/20
69,767	Polk	86	Female	No		Unknown	FL resident	05/16/20
69,768	Polk	38	Female	Yes	FL; NC	No	FL resident	05/16/20

Coronavirus: line list of cases

Data verified as of Jun 14, 2020 at 10 AM

Data in this report are provisional and subject to change.

Case	County	Age	Gender	Travel related	Travel detail	Contact with a confirmed case	Jurisdiction	Date case counted
69,769	Polk	19	Female	No		Yes	FL resident	05/16/20
69,770	Polk	59	Female	No		Yes	FL resident	05/16/20
69,771	Polk	14	Male	No		Yes	FL resident	05/16/20
69,772	Polk	79	Female	No		Yes	FL resident	05/16/20
69,773	Polk	20	Female	No		No	FL resident	05/16/20
69,774	Polk	22	Male	No		No	FL resident	05/16/20
69,775	Polk	74	Female	No		Unknown	FL resident	05/16/20
69,776	Polk	80	Female	No		Yes	FL resident	05/16/20
69,777	Polk	77	Male	No		Yes	FL resident	05/16/20
69,778	Polk	40	Male	Unknown		Yes	FL resident	05/17/20
69,779	Polk	29	Female	No		Yes	FL resident	05/17/20
69,780	Polk	28	Female	No		Yes	FL resident	05/17/20
69,781	Polk	82	Male	No		No	FL resident	05/17/20
69,782	Polk	21	Female	No		Yes	FL resident	05/17/20
69,783	Polk	43	Female	No		Yes	FL resident	05/17/20
69,784	Polk	61	Female	Unknown		Yes	FL resident	05/17/20
69,785	Polk	68	Female	Unknown		Unknown	FL resident	05/17/20
69,786	Polk	26	Female	No		Yes	FL resident	05/18/20
69,787	Polk	103	Female	No		Yes	FL resident	05/18/20
69,788	Polk	43	Female	No		Yes	FL resident	05/18/20
69,789	Polk	57	Female	No		Yes	FL resident	05/18/20
69,790	Polk	53	Male	No		Yes	FL resident	05/18/20
69,791	Polk	97	Female	No		Yes	FL resident	05/18/20
69,792	Polk	60	Male	No		Yes	FL resident	05/18/20
69,793	Polk	55	Male	No		Yes	FL resident	05/18/20
69,794	Polk	84	Female	No		Yes	FL resident	05/18/20
69,795	Polk	31	Male	No		Yes	FL resident	05/18/20
69,796	Polk	20	Female	No		Yes	FL resident	05/18/20
69,797	Polk	59	Male	No		Yes	FL resident	05/18/20
69,798	Polk	14	Female	No		Yes	FL resident	05/18/20
69,799	Polk	60	Female	No		Yes	FL resident	05/18/20
69,800	Polk	95	Female	No		Yes	FL resident	05/18/20
69,801	Polk	72	Female	No		Yes	FL resident	05/18/20
69,802	Polk	77	Female	Unknown		Yes	FL resident	05/18/20
69,803	Polk	52	Female	No		No	FL resident	05/19/20
69,804	Polk	59	Female	No		Yes	FL resident	05/19/20
69,805	Polk	63	Female	No		No	FL resident	05/19/20
69,806	Polk	26	Female	Unknown			FL resident	05/19/20
69,807	Polk	45	Male	No		Yes	FL resident	05/19/20
69,808	Polk	14	Female	No		Yes	FL resident	05/19/20
69,809	Polk	56	Male	No		Yes	FL resident	05/19/20
69,810	Polk	42	Female	No		No	FL resident	05/19/20
69,811	Polk	53	Female	No		No	FL resident	05/19/20
69,812	Polk	34	Female	Unknown		Yes	FL resident	05/19/20
69,813	Polk	23	Male	No		Yes	FL resident	05/19/20
69,814	Polk	59	Male	No		Yes	FL resident	05/19/20
69,815	Polk	45	Male	No		Yes	FL resident	05/19/20
69,816	Polk	73	Female	No		Yes	FL resident	05/19/20
69,817	Polk	32	Male	No		Yes	FL resident	05/19/20
69,818	Polk	45	Female	No		Yes	FL resident	05/19/20
69,819	Polk	45	Female	No		Yes	FL resident	05/20/20
69,820	Polk	34	Female	No		Yes	FL resident	05/20/20
69,821	Polk	11	Male	No		No	FL resident	05/20/20
69,822	Polk	51	Male	No		Yes	FL resident	05/20/20
69,823	Polk	42	Male	No		Yes	FL resident	05/20/20
69,824	Polk	35	Female	No		Yes	FL resident	05/20/20
69,825	Polk	59	Male	No		Yes	FL resident	05/20/20
69,826	Polk	25	Female	No		Yes	FL resident	05/20/20
69,827	Polk	23	Female	Unknown		Yes	FL resident	05/20/20
69,828	Polk	22	Female	No		Yes	FL resident	05/20/20
69,829	Polk	46	Female	No		Yes	FL resident	05/20/20
69,830	Polk	35	Female	No		No	FL resident	05/20/20

Coronavirus: line list of cases

Data verified as of Jun 14, 2020 at 10 AM

Data in this report are provisional and subject to change.

Case	County	Age	Gender	Travel related	Travel detail	Contact with a confirmed case	Jurisdiction	Date case counted
69,831	Polk	51	Female	No		Yes	FL resident	05/20/20
69,832	Polk	74	Male	No		Yes	FL resident	05/20/20
69,833	Polk	85	Female	No		Yes	FL resident	05/20/20
69,834	Polk	73	Male	No		Yes	FL resident	05/20/20
69,835	Polk	49	Female	No		Yes	FL resident	05/20/20
69,836	Polk	88	Female	No		Yes	FL resident	05/20/20
69,837	Polk	56	Female	No		Yes	FL resident	05/20/20
69,838	Polk	74	Female	No		Yes	FL resident	05/20/20
69,839	Polk	74	Female	No		Yes	FL resident	05/20/20
69,840	Polk	75	Female	No		Yes	FL resident	05/20/20
69,841	Polk	70	Female	No		Yes	FL resident	05/20/20
69,842	Polk	71	Female	No		Yes	FL resident	05/20/20
69,843	Polk	87	Female	No		Yes	FL resident	05/20/20
69,844	Polk	95	Female	No		Yes	FL resident	05/20/20
69,845	Polk	53	Female	No		Yes	FL resident	05/20/20
69,846	Polk	82	Female	No		Yes	FL resident	05/20/20
69,847	Polk	54	Female	No		Yes	FL resident	05/20/20
69,848	Polk	78	Female	No		Yes	FL resident	05/20/20
69,849	Polk	76	Male	No		Yes	FL resident	05/20/20
69,850	Polk	92	Female	No		Yes	FL resident	05/20/20
69,851	Polk	79	Female	No		Yes	FL resident	05/20/20
69,852	Polk	81	Female	No		Yes	FL resident	05/20/20
69,853	Polk	15	Female	No		Yes	FL resident	05/20/20
69,854	Polk	83	Male	Unknown		Yes	FL resident	05/20/20
69,855	Polk	63	Male	No		Yes	FL resident	05/21/20
69,856	Polk	36	Female	Unknown			FL resident	05/21/20
69,857	Polk	47	Male	No		Yes	FL resident	05/21/20
69,858	Polk	45	Female	No		Yes	FL resident	05/21/20
69,859	Polk	55	Female	No		Yes	FL resident	05/21/20
69,860	Polk	50	Male	No		Yes	FL resident	05/21/20
69,861	Polk	95	Female	No		Yes	FL resident	05/21/20
69,862	Polk	2	Female	No		Yes	FL resident	05/21/20
69,863	Polk	52	Female	No		Yes	FL resident	05/21/20
69,864	Polk	48	Male	No		Yes	FL resident	05/21/20
69,865	Polk	69	Female	No		Yes	FL resident	05/21/20
69,866	Polk	91	Female	No		Yes	FL resident	05/21/20
69,867	Polk	56	Female	No		Yes	FL resident	05/21/20
69,868	Polk	35	Female	No		Yes	FL resident	05/21/20
69,869	Polk	88	Female	No		Yes	FL resident	05/21/20
69,870	Polk	58	Male	No		Yes	FL resident	05/21/20
69,871	Polk	32	Male	No		Yes	FL resident	05/21/20
69,872	Polk	48	Female	No		Yes	FL resident	05/21/20
69,873	Polk	39	Male	No		Yes	FL resident	05/22/20
69,874	Polk	25	Male	No		Yes	FL resident	05/22/20
69,875	Polk	44	Female	No		Yes	FL resident	05/22/20
69,876	Polk	49	Male	No		Yes	FL resident	05/22/20
69,877	Polk	28	Male	No			FL resident	05/22/20
69,878	Polk	45	Male	Yes	TN	No	FL resident	05/22/20
69,879	Polk	61	Male	No		Yes	FL resident	05/22/20
69,880	Polk	95	Female	No		Yes	FL resident	05/22/20
69,881	Polk	72	Male	No		No	FL resident	05/22/20
69,882	Polk	67	Female	No		No	FL resident	05/22/20
69,883	Polk	58	Female	No		Yes	FL resident	05/22/20
69,884	Polk	16	Female	No		Yes	FL resident	05/22/20
69,885	Polk	30	Male	No		No	FL resident	05/22/20
69,886	Polk	55	Female	No		No	FL resident	05/22/20
69,887	Polk	48	Male	No		Yes	FL resident	05/22/20
69,888	Polk	42	Male	No		Yes	FL resident	05/22/20
69,889	Polk	64	Female	No		Yes	FL resident	05/22/20
69,890	Polk	64	Female	No		No	FL resident	05/23/20
69,891	Polk	38	Male	Unknown			FL resident	05/23/20
69,892	Polk	55	Female	No		No	FL resident	05/23/20

Coronavirus: line list of cases

Data verified as of Jun 14, 2020 at 10 AM

Data in this report are provisional and subject to change.

Case	County	Age	Gender	Travel related	Travel detail	Contact with a confirmed case	Jurisdiction	Date case counted
69,893	Polk	55	Female	Unknown		Yes	FL resident	05/23/20
69,894	Polk	87	Female	No		Yes	FL resident	05/23/20
69,895	Polk	28	Male	No		Yes	FL resident	05/23/20
69,896	Polk	48	Female	No		Yes	FL resident	05/23/20
69,897	Polk	59	Male	No		Yes	FL resident	05/23/20
69,898	Polk	61	Female	No		Yes	FL resident	05/24/20
69,899	Polk	27	Female	No		No	FL resident	05/24/20
69,900	Polk	19	Female	No		Yes	FL resident	05/24/20
69,901	Polk	22	Male	No		Yes	FL resident	05/24/20
69,902	Polk	72	Male	No		No	FL resident	05/24/20
69,903	Polk	19	Female	No		Yes	FL resident	05/24/20
69,904	Polk	41	Male	No		No	FL resident	05/24/20
69,905	Polk	32	Female	No		Yes	FL resident	05/24/20
69,906	Polk	27	Female	No		Yes	FL resident	05/24/20
69,907	Polk	49	Male	No		Yes	FL resident	05/24/20
69,908	Polk	82	Male	No		Yes	FL resident	05/24/20
69,909	Polk	25	Female	No		No	FL resident	05/24/20
69,910	Polk	30	Male	No		Yes	FL resident	05/24/20
69,911	Polk	32	Female	No		Yes	FL resident	05/25/20
69,912	Polk	57	Male	No		Unknown	FL resident	05/25/20
69,913	Polk	36	Female	No		Yes	FL resident	05/25/20
69,914	Polk	80	Female	No		Yes	FL resident	05/25/20
69,915	Polk	39	Female	No		Yes	FL resident	05/25/20
69,916	Polk	51	Female	No		Yes	FL resident	05/25/20
69,917	Polk	34	Male	No		Yes	FL resident	05/25/20
69,918	Polk	66	Female	No		Yes	FL resident	05/25/20
69,919	Polk	35	Male	No		Yes	FL resident	05/25/20
69,920	Polk	23	Female	No		Yes	FL resident	05/25/20
69,921	Polk	62	Female	No		Yes	FL resident	05/25/20
69,922	Polk	92	Female	No		Yes	FL resident	05/25/20
69,923	Polk	90	Female	No		Yes	FL resident	05/25/20
69,924	Polk	61	Male	No		Yes	FL resident	05/25/20
69,925	Polk	61	Female	No		Yes	FL resident	05/25/20
69,926	Polk	54	Female	No		Yes	FL resident	05/26/20
69,927	Polk	23	Female	No			FL resident	05/26/20
69,928	Polk	55	Male	Unknown		Yes	FL resident	05/26/20
69,929	Polk	84	Male	No		No	FL resident	05/26/20
69,930	Polk	65	Female	No		Yes	FL resident	05/26/20
69,931	Polk	54	Female	No		Yes	FL resident	05/26/20
69,932	Polk	49	Female	No		Yes	FL resident	05/26/20
69,933	Polk	41	Male	No		Yes	FL resident	05/26/20
69,934	Polk	41	Female	No		Yes	FL resident	05/26/20
69,935	Polk	60	Female	Unknown		Yes	FL resident	05/26/20
69,936	Polk	47	Male	No		Yes	FL resident	05/26/20
69,937	Polk	50	Male	No		Unknown	FL resident	05/26/20
69,938	Polk	59	Female	No		Yes	FL resident	05/26/20
69,939	Polk	76	Female	No		Yes	FL resident	05/26/20
69,940	Polk	54	Female	No		Yes	FL resident	05/26/20
69,941	Polk	83	Male	No		Yes	FL resident	05/26/20
69,942	Polk	61	Female	No		Yes	FL resident	05/27/20
69,943	Polk	81	Female	No		Yes	FL resident	05/27/20
69,944	Polk	30	Male	No		Unknown	FL resident	05/27/20
69,945	Polk	49	Female	No		Yes	FL resident	05/27/20
69,946	Polk	82	Female	No		Yes	FL resident	05/27/20
69,947	Polk	54	Female	No		Unknown	FL resident	05/27/20
69,948	Polk	14	Female	No		Yes	FL resident	05/27/20
69,949	Polk	34	Female	No		Yes	FL resident	05/27/20
69,950	Polk	47	Female	No		Yes	FL resident	05/27/20
69,951	Polk	68	Male	No		Yes	FL resident	05/27/20
69,952	Polk	46	Female	Unknown			FL resident	05/27/20
69,953	Polk	37	Female	No		Yes	FL resident	05/27/20
69,954	Polk	39	Female	No		Yes	FL resident	05/27/20

Coronavirus: line list of cases

Data verified as of Jun 14, 2020 at 10 AM

Data in this report are provisional and subject to change.

Case	County	Age	Gender	Travel related	Travel detail	Contact with a confirmed case	Jurisdiction	Date case counted
69,955	Polk	29	Male	No		Yes	FL resident	05/27/20
69,956	Polk	20	Male	No		No	FL resident	05/27/20
69,957	Polk	79	Female	No		Yes	FL resident	05/27/20
69,958	Polk	103	Female	No		Yes	FL resident	05/27/20
69,959	Polk	49	Male	No		Yes	FL resident	05/27/20
69,960	Polk	73	Male	No		Yes	FL resident	05/27/20
69,961	Polk	61	Female	No		No	FL resident	05/27/20
69,962	Polk	100	Female	No		Yes	FL resident	05/27/20
69,963	Polk	70	Male	No		Yes	FL resident	05/27/20
69,964	Polk	88	Female	No		Yes	FL resident	05/27/20
69,965	Polk	86	Female	No		Yes	FL resident	05/27/20
69,966	Polk	82	Female	No		Yes	FL resident	05/27/20
69,967	Polk	82	Female	No		Yes	FL resident	05/27/20
69,968	Polk	84	Female	No		Yes	FL resident	05/27/20
69,969	Polk	8	Male	No		Yes	FL resident	05/27/20
69,970	Polk	54	Male	No		Yes	FL resident	05/27/20
69,971	Polk	81	Female	No		Yes	FL resident	05/27/20
69,972	Polk	83	Female	No		Yes	FL resident	05/28/20
69,973	Polk	29	Female	No		Yes	FL resident	05/28/20
69,974	Polk	50	Male	No		No	FL resident	05/28/20
69,975	Polk	29	Male	No		No	FL resident	05/28/20
69,976	Polk	91	Female	No		Yes	FL resident	05/28/20
69,977	Polk	91	Male	No		Yes	FL resident	05/28/20
69,978	Polk	89	Female	No		Yes	FL resident	05/28/20
69,979	Polk	92	Male	No		Yes	FL resident	05/28/20
69,980	Polk	77	Male	No		Yes	FL resident	05/28/20
69,981	Polk	81	Female	No		Yes	FL resident	05/28/20
69,982	Polk	86	Female	No		Yes	FL resident	05/28/20
69,983	Polk	79	Female	No		Yes	FL resident	05/28/20
69,984	Polk	35	Female	No		No	FL resident	05/28/20
69,985	Polk	62	Female	No		Yes	FL resident	05/28/20
69,986	Polk	57	Female	No		Yes	FL resident	05/28/20
69,987	Polk	93	Female	No		Yes	FL resident	05/28/20
69,988	Polk	34	Male	No		Yes	FL resident	05/28/20
69,989	Polk	48	Male	Unknown			FL resident	05/28/20
69,990	Polk	81	Female	No		Yes	FL resident	05/28/20
69,991	Polk	79	Female	No		Yes	FL resident	05/28/20
69,992	Polk	67	Female	No		Yes	FL resident	05/28/20
69,993	Polk	83	Male	No		Yes	FL resident	05/28/20
69,994	Polk	81	Female	No		Yes	FL resident	05/28/20
69,995	Polk	40	Male	No		Yes	FL resident	05/28/20
69,996	Polk	35	Female	No		Yes	FL resident	05/28/20
69,997	Polk	40	Male	No		Unknown	FL resident	05/28/20
69,998	Polk	29	Female	No		No	FL resident	05/28/20
69,999	Polk	83	Female	No		Yes	FL resident	05/28/20
70,000	Polk	83	Female	No		Yes	FL resident	05/28/20
70,001	Polk	82	Female	No		Yes	FL resident	05/28/20
70,002	Polk	78	Female	No		Yes	FL resident	05/28/20
70,003	Polk	77	Female	No		Yes	FL resident	05/28/20
70,004	Polk	77	Female	No		Yes	FL resident	05/28/20
70,005	Polk	31	Male	No		Yes	FL resident	05/28/20
70,006	Polk	66	Female	No		Unknown	FL resident	05/28/20
70,007	Polk	58	Male	Unknown		Yes	FL resident	05/28/20
70,008	Polk	83	Male	No		Unknown	FL resident	05/28/20
70,009	Polk	73	Male	No		Yes	FL resident	05/28/20
70,010	Polk	72	Male	No		Unknown	FL resident	05/28/20
70,011	Polk	76	Male	No		Unknown	FL resident	05/28/20
70,012	Polk	23	Female	No		Yes	FL resident	05/28/20
70,013	Polk	80	Female	No		Yes	FL resident	05/29/20
70,014	Polk	82	Male	No		Yes	FL resident	05/29/20
70,015	Polk	81	Male	No		Yes	FL resident	05/29/20
70,016	Polk	24	Male	No		Yes	FL resident	05/29/20

Coronavirus: line list of cases

Data verified as of Jun 14, 2020 at 10 AM

Data in this report are provisional and subject to change.

Case	County	Age	Gender	Travel related	Travel detail	Contact with a confirmed case	Jurisdiction	Date case counted
70,017	Polk	20	Male	No		Yes	FL resident	05/29/20
70,018	Polk	58	Male	No		Yes	FL resident	05/29/20
70,019	Polk	35	Male	No		No	FL resident	05/29/20
70,020	Polk	85	Female	No		Yes	FL resident	05/29/20
70,021	Polk	41	Female	No		Yes	FL resident	05/29/20
70,022	Polk	0	Male	No		Yes	FL resident	05/29/20
70,023	Polk	22	Female	No		Yes	FL resident	05/29/20
70,024	Polk	36	Female	No		Yes	FL resident	05/29/20
70,025	Polk	55	Female	No		Yes	FL resident	05/29/20
70,026	Polk	27	Female	No		Yes	FL resident	05/29/20
70,027	Polk	29	Female	No		Yes	FL resident	05/29/20
70,028	Polk	86	Female	No		Yes	FL resident	05/29/20
70,029	Polk	32	Female	No		Yes	FL resident	05/29/20
70,030	Polk	36	Male	Unknown		No	FL resident	05/30/20
70,031	Polk	86	Female	No		Yes	FL resident	05/30/20
70,032	Polk	32	Female	No		Yes	FL resident	05/30/20
70,033	Polk	62	Female	Unknown			FL resident	05/30/20
70,034	Polk	61	Male	No		Yes	FL resident	05/30/20
70,035	Polk	51	Female	No		Unknown	FL resident	05/30/20
70,036	Polk	28	Male	Unknown		Yes	FL resident	05/30/20
70,037	Polk	84	Female	No		Yes	FL resident	05/30/20
70,038	Polk	68	Male	No		No	FL resident	05/30/20
70,039	Polk	36	Female	No		Yes	FL resident	05/30/20
70,040	Polk	44	Female	No		No	FL resident	05/30/20
70,041	Polk	58	Female	No		Yes	FL resident	05/30/20
70,042	Polk	18	Female	No		Yes	FL resident	05/30/20
70,043	Polk	42	Female	Unknown			FL resident	05/30/20
70,044	Polk	45	Male	Unknown			FL resident	05/30/20
70,045	Polk	89	Female	No		Yes	FL resident	05/30/20
70,046	Polk	47	Male	No		Yes	FL resident	05/30/20
70,047	Polk	54	Male	No		No	FL resident	05/30/20
70,048	Polk	30	Male	No		Yes	FL resident	05/30/20
70,049	Polk	29	Male	No		Yes	FL resident	05/30/20
70,050	Polk	24	Female	No		Yes	FL resident	05/30/20
70,051	Polk	26	Male	No		Yes	FL resident	05/30/20
70,052	Polk	49	Male	No		Yes	FL resident	05/30/20
70,053	Polk	92	Male	No		Yes	FL resident	05/31/20
70,054	Polk	49	Female	No		Yes	FL resident	05/31/20
70,055	Polk	63	Female	No		Yes	FL resident	05/31/20
70,056	Polk	46	Male	No		Yes	FL resident	05/31/20
70,057	Polk	36	Female	No		Yes	FL resident	05/31/20
70,058	Polk	21	Female	No		No	FL resident	05/31/20
70,059	Polk	40	Female	No		Yes	FL resident	05/31/20
70,060	Polk	24	Male	No		Yes	FL resident	05/31/20
70,061	Polk	56	Female	No		Yes	FL resident	05/31/20
70,062	Polk	72	Female	No		Yes	FL resident	05/31/20
70,063	Polk	45	Female	No		Yes	FL resident	05/31/20
70,064	Polk	14	Female	No		Yes	FL resident	05/31/20
70,065	Polk	20	Female	Yes	FL; GA	Yes	FL resident	05/31/20
70,066	Polk	96	Female	No		Yes	FL resident	05/31/20
70,067	Polk	63	Male	No		Yes	FL resident	05/31/20
70,068	Polk	55	Female	No		Yes	FL resident	05/31/20
70,069	Polk	43	Female	No		Yes	FL resident	05/31/20
70,070	Polk	29	Female	No		Yes	FL resident	06/01/20
70,071	Polk	25	Male	No		Unknown	FL resident	06/01/20
70,072	Polk	69	Female	No		Yes	FL resident	06/01/20
70,073	Polk	42	Male	No		No	FL resident	06/01/20
70,074	Polk	79	Female	No		Yes	FL resident	06/01/20
70,075	Polk	71	Female	No		Yes	FL resident	06/01/20
70,076	Polk	59	Female	No		Yes	FL resident	06/01/20
70,077	Polk	31	Male	No		Yes	FL resident	06/01/20
70,078	Polk	65	Female	No		Yes	FL resident	06/01/20

Coronavirus: line list of cases

Data verified as of Jun 14, 2020 at 10 AM

Data in this report are provisional and subject to change.

Case	County	Age	Gender	Travel related	Travel detail	Contact with a confirmed case	Jurisdiction	Date case counted
70,079	Polk	32	Female	No		Yes	FL resident	06/01/20
70,080	Polk	73	Female	Unknown		Yes	FL resident	06/01/20
70,081	Polk	80	Female	No		Yes	FL resident	06/01/20
70,082	Polk	69	Female	No		Yes	FL resident	06/01/20
70,083	Polk	69	Female	No		Yes	FL resident	06/01/20
70,084	Polk	47	Female	No		Unknown	FL resident	06/01/20
70,085	Polk	50	Male	No		Yes	FL resident	06/02/20
70,086	Polk	18	Male	No		Yes	FL resident	06/02/20
70,087	Polk	76	Male	Yes	FL; TN	Unknown	FL resident	06/02/20
70,088	Polk	23	Male	No		No	FL resident	06/02/20
70,089	Polk	11	Female	No		Yes	FL resident	06/02/20
70,090	Polk	62	Male	No		Yes	FL resident	06/02/20
70,091	Polk	69	Female	No		Yes	FL resident	06/02/20
70,092	Polk	42	Female	No		Yes	FL resident	06/02/20
70,093	Polk	76	Female	No		Yes	FL resident	06/02/20
70,094	Polk	53	Female	No		Yes	FL resident	06/02/20
70,095	Polk	43	Male	No		Yes	FL resident	06/02/20
70,096	Polk	72	Male	No		Yes	FL resident	06/02/20
70,097	Polk	12	Male	No		Yes	FL resident	06/02/20
70,098	Polk	3	Male	No		Yes	FL resident	06/02/20
70,099	Polk	67	Male	Unknown			FL resident	06/02/20
70,100	Polk	9	Male	No		Yes	FL resident	06/02/20
70,101	Polk	65	Female	No		No	FL resident	06/02/20
70,102	Polk	66	Female	No		Yes	FL resident	06/02/20
70,103	Polk	36	Female	No		Yes	FL resident	06/02/20
70,104	Polk	40	Male	Yes	AL; FL	Yes	FL resident	06/02/20
70,105	Polk	65	Male	No		Unknown	FL resident	06/02/20
70,106	Polk	38	Male	No		No	FL resident	06/02/20
70,107	Polk	70	Female	No		No	FL resident	06/02/20
70,108	Polk	40	Female	No		Yes	FL resident	06/03/20
70,109	Polk	48	Male	No		Yes	FL resident	06/03/20
70,110	Polk	38	Female	No		Unknown	FL resident	06/03/20
70,111	Polk	46	Male	No		Yes	FL resident	06/03/20
70,112	Polk	56	Male	No		No	FL resident	06/03/20
70,113	Polk	64	Male	No		Yes	FL resident	06/03/20
70,114	Polk	80	Female	No		Unknown	FL resident	06/03/20
70,115	Polk	15	Male	No		Yes	FL resident	06/03/20
70,116	Polk	0	Male	No		Yes	FL resident	06/03/20
70,117	Polk	33	Male	No		Yes	FL resident	06/03/20
70,118	Polk	65	Female	No		Unknown	FL resident	06/03/20
70,119	Polk	49	Male	No		Yes	FL resident	06/03/20
70,120	Polk	73	Male	No		Unknown	FL resident	06/03/20
70,121	Polk	0	Female	Unknown			FL resident	06/03/20
70,122	Polk	3	Female	No		Yes	FL resident	06/03/20
70,123	Polk	25	Female	No		Yes	FL resident	06/03/20
70,124	Polk	15	Female	No		Yes	FL resident	06/03/20
70,125	Polk	31	Female	No		No	FL resident	06/03/20
70,126	Polk	90	Female	No		Yes	FL resident	06/03/20
70,127	Polk	68	Male	No		Yes	FL resident	06/04/20
70,128	Polk	41	Female	Unknown		Yes	FL resident	06/04/20
70,129	Polk	77	Female	No		Unknown	FL resident	06/04/20
70,130	Polk	70	Female	No		Yes	FL resident	06/04/20
70,131	Polk	40	Male	No		Yes	FL resident	06/04/20
70,132	Polk	13	Male	No		No	FL resident	06/04/20
70,133	Polk	25	Female	No		Yes	FL resident	06/04/20
70,134	Polk	48	Male	Unknown		Unknown	FL resident	06/04/20
70,135	Polk	44	Male	No		No	FL resident	06/04/20
70,136	Polk	79	Female	No		No	FL resident	06/04/20
70,137	Polk	35	Female	No		Yes	FL resident	06/04/20
70,138	Polk	55	Male	No		Yes	FL resident	06/04/20
70,139	Polk	47	Female	No		Yes	FL resident	06/04/20
70,140	Polk	88	Female	No		No	FL resident	06/04/20

Coronavirus: line list of cases

Data verified as of Jun 14, 2020 at 10 AM

Data in this report are provisional and subject to change.

Case	County	Age	Gender	Travel related	Travel detail	Contact with a confirmed case	Jurisdiction	Date case counted
70,141	Polk	56	Female	No		Yes	FL resident	06/04/20
70,142	Polk	27	Male	No		Yes	FL resident	06/04/20
70,143	Polk	22	Male	No		No	FL resident	06/04/20
70,144	Polk	39	Male	No		Yes	FL resident	06/04/20
70,145	Polk	43	Male	Unknown			FL resident	06/04/20
70,146	Polk	38	Male	No		Yes	FL resident	06/04/20
70,147	Polk	46	Female	Unknown			FL resident	06/04/20
70,148	Polk	60	Female	No		Yes	FL resident	06/04/20
70,149	Polk	35	Female	No		Yes	FL resident	06/04/20
70,150	Polk	41	Female	No		Unknown	FL resident	06/04/20
70,151	Polk	37	Male	No		No	FL resident	06/04/20
70,152	Polk	15	Female	Unknown		Yes	FL resident	06/04/20
70,153	Polk	27	Male	No		Yes	FL resident	06/04/20
70,154	Polk	26	Male	No		Yes	FL resident	06/05/20
70,155	Polk	38	Female	No		No	FL resident	06/05/20
70,156	Polk	48	Female	No		Yes	FL resident	06/05/20
70,157	Polk	21	Female	No		Unknown	FL resident	06/05/20
70,158	Polk	37	Female	No		No	FL resident	06/05/20
70,159	Polk	33	Female	No		Unknown	FL resident	06/05/20
70,160	Polk	46	Male	No		Yes	FL resident	06/05/20
70,161	Polk	48	Female	Unknown			FL resident	06/05/20
70,162	Polk	52	Male	No		Unknown	FL resident	06/05/20
70,163	Polk	5	Male	No		Yes	FL resident	06/05/20
70,164	Polk	57	Female	No		Yes	FL resident	06/05/20
70,165	Polk	28	Female	No		Yes	FL resident	06/05/20
70,166	Polk	89	Female	No		Yes	FL resident	06/05/20
70,167	Polk	77	Female	No		Yes	FL resident	06/05/20
70,168	Polk	74	Male	No		Yes	FL resident	06/05/20
70,169	Polk	49	Female	No		Yes	FL resident	06/05/20
70,170	Polk	21	Female	No		No	FL resident	06/05/20
70,171	Polk	21	Male	No			FL resident	06/05/20
70,172	Polk	20	Male	No		Yes	FL resident	06/05/20
70,173	Polk	17	Male	No		Yes	FL resident	06/05/20
70,174	Polk	3	Male	No		Yes	FL resident	06/05/20
70,175	Polk	7	Male	No		Yes	FL resident	06/05/20
70,176	Polk	44	Male	No		Unknown	FL resident	06/06/20
70,177	Polk	23	Female	No		Yes	FL resident	06/06/20
70,178	Polk	21	Female	No		No	FL resident	06/06/20
70,179	Polk	73	Male	No		Yes	FL resident	06/06/20
70,180	Polk	58	Female	No		No	FL resident	06/06/20
70,181	Polk	46	Male	No		Yes	FL resident	06/06/20
70,182	Polk	42	Female	No		Yes	FL resident	06/06/20
70,183	Polk	35	Female	No		Yes	FL resident	06/06/20
70,184	Polk	66	Female	No		Yes	FL resident	06/06/20
70,185	Polk	54	Female	No		Yes	FL resident	06/06/20
70,186	Polk	66	Female	No		No	FL resident	06/06/20
70,187	Polk	52	Male	No		Yes	FL resident	06/06/20
70,188	Polk	8	Male	No		Yes	FL resident	06/06/20
70,189	Polk	37	Female	Unknown		Yes	FL resident	06/06/20
70,190	Polk	23	Male	Unknown			FL resident	06/06/20
70,191	Polk	9	Male	No		Yes	FL resident	06/06/20
70,192	Polk	79	Female	No		Yes	FL resident	06/06/20
70,193	Polk	10	Male	No		Yes	FL resident	06/06/20
70,194	Polk	70	Female	No		Yes	FL resident	06/06/20
70,195	Polk	49	Male	No		No	FL resident	06/06/20
70,196	Polk	0	Female	No		Yes	FL resident	06/06/20
70,197	Polk	77	Female	No		No	FL resident	06/06/20
70,198	Polk	41	Female	No		Unknown	FL resident	06/06/20
70,199	Polk	52	Male	Yes	FL; NJ	Yes	FL resident	06/06/20
70,200	Polk	53	Male	No		Yes	FL resident	06/06/20
70,201	Polk	45	Male	No		Yes	FL resident	06/06/20
70,202	Polk	44	Male	No		Yes	FL resident	06/06/20

Coronavirus: line list of cases

Data verified as of Jun 14, 2020 at 10 AM

Data in this report are provisional and subject to change.

Case	County	Age	Gender	Travel related	Travel detail	Contact with a confirmed case	Jurisdiction	Date case counted
70,203	Polk	30	Male	No		Yes	FL resident	06/07/20
70,204	Polk	37	Male	No		No	FL resident	06/07/20
70,205	Polk	39	Male	No		Yes	FL resident	06/07/20
70,206	Polk	29	Male	Unknown			FL resident	06/07/20
70,207	Polk	67	Male	Unknown			FL resident	06/07/20
70,208	Polk	18	Female	No		Yes	FL resident	06/07/20
70,209	Polk	10	Male	No		Yes	FL resident	06/07/20
70,210	Polk	7	Male	No		Yes	FL resident	06/07/20
70,211	Polk	26	Male	No		Yes	FL resident	06/07/20
70,212	Polk	28	Female	No		Yes	FL resident	06/07/20
70,213	Polk	56	Female	No		Yes	FL resident	06/07/20
70,214	Polk	46	Male	Unknown			FL resident	06/07/20
70,215	Polk	35	Female	No		Yes	FL resident	06/07/20
70,216	Polk	65	Female	No		Yes	FL resident	06/07/20
70,217	Polk	67	Female	No		Yes	FL resident	06/07/20
70,218	Polk	70	Male	No		Yes	FL resident	06/07/20
70,219	Polk	46	Female	No		Yes	FL resident	06/07/20
70,220	Polk	35	Male	No		Unknown	FL resident	06/07/20
70,221	Polk	33	Female	Yes	PUERTO RICO	Yes	FL resident	06/07/20
70,222	Polk	77	Female	Yes	FL; GA	Yes	FL resident	06/07/20
70,223	Polk	46	Male	No		Yes	FL resident	06/07/20
70,224	Polk	38	Female	No		Yes	FL resident	06/07/20
70,225	Polk	8	Female	No		Yes	FL resident	06/07/20
70,226	Polk	48	Female	Unknown			FL resident	06/07/20
70,227	Polk	72	Male	Unknown			FL resident	06/07/20
70,228	Polk	38	Male	No		Yes	FL resident	06/07/20
70,229	Polk	16	Male	No		Yes	FL resident	06/07/20
70,230	Polk	37	Female	No		Yes	FL resident	06/08/20
70,231	Polk	68	Female	No		Yes	FL resident	06/08/20
70,232	Polk	48	Female	No		Yes	FL resident	06/08/20
70,233	Polk	37	Female	No		Yes	FL resident	06/08/20
70,234	Polk	40	Female	Yes	AL; FL	Yes	FL resident	06/08/20
70,235	Polk	61	Male	No		Yes	FL resident	06/08/20
70,236	Polk	39	Male	No		Yes	FL resident	06/08/20
70,237	Polk	56	Female	No		Yes	FL resident	06/08/20
70,238	Polk	31	Female	No		Yes	FL resident	06/08/20
70,239	Polk	46	Male	No		No	FL resident	06/08/20
70,240	Polk	89	Female	No		Yes	FL resident	06/08/20
70,241	Polk	48	Male	No		Yes	FL resident	06/08/20
70,242	Polk	79	Male	No		Yes	FL resident	06/08/20
70,243	Polk	22	Female	No		No	FL resident	06/08/20
70,244	Polk	27	Female	Unknown			FL resident	06/08/20
70,245	Polk	47	Male	No		Yes	FL resident	06/08/20
70,246	Polk	50	Male	No		Yes	FL resident	06/08/20
70,247	Polk	91	Female	No		Yes	FL resident	06/08/20
70,248	Polk	34	Female	No		Yes	FL resident	06/08/20
70,249	Polk	77	Female	No		Yes	FL resident	06/08/20
70,250	Polk	70	Female	No		No	FL resident	06/08/20
70,251	Polk	75	Male	No		Yes	FL resident	06/08/20
70,252	Polk	76	Female	No		Yes	FL resident	06/08/20
70,253	Polk	72	Female	No		Yes	FL resident	06/08/20
70,254	Polk	63	Female	No		Yes	FL resident	06/08/20
70,255	Polk	36	Male	No		Yes	FL resident	06/08/20
70,256	Polk	37	Female	No		Unknown	FL resident	06/08/20
70,257	Polk	18	Female	No		Yes	FL resident	06/08/20
70,258	Polk	81	Male	No		Yes	FL resident	06/08/20
70,259	Polk	57	Female	No		Yes	FL resident	06/08/20
70,260	Polk	90	Male	No		Yes	FL resident	06/08/20
70,261	Polk	22	Female	Unknown		No	FL resident	06/08/20
70,262	Polk	19	Female	No		Unknown	FL resident	06/08/20
70,263	Polk	69	Male	Unknown		Yes	FL resident	06/08/20
70,264	Polk	69	Female	Unknown		No	FL resident	06/08/20

Coronavirus: line list of cases

Data verified as of Jun 14, 2020 at 10 AM

Data in this report are provisional and subject to change.

Case	County	Age	Gender	Travel related	Travel detail	Contact with a confirmed case	Jurisdiction	Date case counted
70,265	Polk	52	Male	No		No	FL resident	06/08/20
70,266	Polk	18	Female	No		Yes	FL resident	06/08/20
70,267	Polk	28	Male	No		Yes	FL resident	06/09/20
70,268	Polk	43	Male	No		Yes	FL resident	06/09/20
70,269	Polk	70	Female	No		Yes	FL resident	06/09/20
70,270	Polk	19	Female	No		Yes	FL resident	06/09/20
70,271	Polk	47	Female	Unknown			FL resident	06/09/20
70,272	Polk	27	Male	No		Yes	FL resident	06/09/20
70,273	Polk	43	Male	Unknown			FL resident	06/09/20
70,274	Polk	70	Male	No		Yes	FL resident	06/09/20
70,275	Polk	40	Female	Unknown			FL resident	06/09/20
70,276	Polk	76	Female	No		Yes	FL resident	06/09/20
70,277	Polk	66	Female	No		No	FL resident	06/09/20
70,278	Polk	46	Female	No		Yes	FL resident	06/09/20
70,279	Polk	70	Female	No		No	FL resident	06/09/20
70,280	Polk	47	Female	Unknown			FL resident	06/09/20
70,281	Polk	70	Female	No		Yes	FL resident	06/09/20
70,282	Polk	24	Female	No		Yes	FL resident	06/09/20
70,283	Polk	61	Female	No		Yes	FL resident	06/09/20
70,284	Polk	80	Male	No			FL resident	06/09/20
70,285	Polk	56	Female	No		Yes	FL resident	06/09/20
70,286	Polk	58	Unknown	No		Yes	FL resident	06/09/20
70,287	Polk	66	Female	No		Yes	FL resident	06/09/20
70,288	Polk	65	Male	No		Yes	FL resident	06/09/20
70,289	Polk	71	Male	No		Yes	FL resident	06/09/20
70,290	Polk	70	Male	No		Yes	FL resident	06/09/20
70,291	Polk	65	Male	No		Yes	FL resident	06/09/20
70,292	Polk	7	Female	Unknown			FL resident	06/09/20
70,293	Polk	9	Female	Unknown			FL resident	06/09/20
70,294	Polk	39	Female	No		Yes	FL resident	06/09/20
70,295	Polk	44	Female	No		Yes	FL resident	06/09/20
70,296	Polk	21	Female	No		Yes	FL resident	06/09/20
70,297	Polk	50	Female	Unknown			FL resident	06/09/20
70,298	Polk	35	Male	Unknown		Unknown	FL resident	06/09/20
70,299	Polk	70	Male	No		Unknown	FL resident	06/09/20
70,300	Polk	27	Female	Unknown			FL resident	06/09/20
70,301	Polk	5	Female	No		Yes	FL resident	06/09/20
70,302	Polk	41	Female	No		Yes	FL resident	06/09/20
70,303	Polk	47	Male	No		Yes	FL resident	06/09/20
70,304	Polk	19	Male	No		Yes	FL resident	06/09/20
70,305	Polk	23	Female	No		Yes	FL resident	06/09/20
70,306	Polk	53	Female	No		Yes	FL resident	06/09/20
70,307	Polk	57	Female	No		Yes	FL resident	06/09/20
70,308	Polk	43	Male	Unknown			FL resident	06/09/20
70,309	Polk	42	Female	No		Yes	FL resident	06/09/20
70,310	Polk	36	Male	Unknown			FL resident	06/09/20
70,311	Polk	18	Female	No		Yes	FL resident	06/09/20
70,312	Polk	55	Female	No		Yes	FL resident	06/09/20
70,313	Polk	38	Female	No		Yes	FL resident	06/09/20
70,314	Polk	30	Male	No		Unknown	FL resident	06/09/20
70,315	Polk	55	Male	No		Yes	FL resident	06/10/20
70,316	Polk	61	Female	No		Yes	FL resident	06/10/20
70,317	Polk	38	Male	Unknown			FL resident	06/10/20
70,318	Polk	18	Male	No		Yes	FL resident	06/10/20
70,319	Polk	53	Male	Unknown			FL resident	06/10/20
70,320	Polk	3	Male	No		Yes	FL resident	06/10/20
70,321	Polk	73	Male	No		Yes	FL resident	06/10/20
70,322	Polk	17	Male	No		Yes	FL resident	06/10/20
70,323	Polk	52	Female	No		Yes	FL resident	06/10/20
70,324	Polk	28	Female	No		Yes	FL resident	06/10/20
70,325	Polk	29	Male	No		Yes	FL resident	06/10/20
70,326	Polk	18	Male	No		Unknown	FL resident	06/10/20

Coronavirus: line list of cases

Data verified as of Jun 14, 2020 at 10 AM

Data in this report are provisional and subject to change.

Case	County	Age	Gender	Travel related	Travel detail	Contact with a confirmed case	Jurisdiction	Date case counted
70,327	Polk	37	Male	Unknown			FL resident	06/10/20
70,328	Polk	35	Male	Unknown			FL resident	06/10/20
70,329	Polk	11	Female	No		Yes	FL resident	06/10/20
70,330	Polk	15	Female	No		Yes	FL resident	06/10/20
70,331	Polk	55	Male	No		Yes	FL resident	06/10/20
70,332	Polk	23	Female	No		Yes	FL resident	06/10/20
70,333	Polk	46	Male	Unknown			FL resident	06/10/20
70,334	Polk	63	Male	Unknown			FL resident	06/10/20
70,335	Polk	8	Female	No		Yes	FL resident	06/10/20
70,336	Polk	67	Male	Unknown			FL resident	06/10/20
70,337	Polk	61	Male	No		Unknown	FL resident	06/10/20
70,338	Polk	29	Male	No		Unknown	FL resident	06/10/20
70,339	Polk	57	Female	Unknown			FL resident	06/10/20
70,340	Polk	23	Male	No		No	FL resident	06/10/20
70,341	Polk	47	Male	No		Yes	FL resident	06/10/20
70,342	Polk	21	Male	No		Yes	FL resident	06/10/20
70,343	Polk	55	Male	No		Unknown	FL resident	06/10/20
70,344	Polk	19	Male	Yes	FL; GA	Yes	FL resident	06/10/20
70,345	Polk	2	Male	No		Unknown	FL resident	06/10/20
70,346	Polk	43	Male	Unknown		Yes	FL resident	06/10/20
70,347	Polk	16	Female	No		Yes	FL resident	06/10/20
70,348	Polk	78	Male	No		No	FL resident	06/10/20
70,349	Polk	42	Female	Unknown			FL resident	06/10/20
70,350	Polk	22	Female	No		Yes	FL resident	06/10/20
70,351	Polk	32	Male	No		Yes	FL resident	06/10/20
70,352	Polk	4	Female	No		Yes	FL resident	06/10/20
70,353	Polk	35	Female	No		Yes	FL resident	06/10/20
70,354	Polk	38	Female	No		Yes	FL resident	06/10/20
70,355	Polk	35	Male	Unknown			FL resident	06/10/20
70,356	Polk	42	Male	No		Unknown	FL resident	06/10/20
70,357	Polk	26	Female	No		Yes	FL resident	06/11/20
70,358	Polk	20	Female	No		Yes	FL resident	06/11/20
70,359	Polk	8	Male	Unknown			FL resident	06/11/20
70,360	Polk	61	Female	No		Yes	FL resident	06/11/20
70,361	Polk	47	Male	No		Yes	FL resident	06/11/20
70,362	Polk	2	Male	No		Yes	FL resident	06/11/20
70,363	Polk	23	Female	Unknown		Yes	FL resident	06/11/20
70,364	Polk	22	Female	Unknown		Yes	FL resident	06/11/20
70,365	Polk	39	Female	Unknown			FL resident	06/11/20
70,366	Polk	71	Male	Unknown			FL resident	06/11/20
70,367	Polk	60	Male	No		Yes	FL resident	06/11/20
70,368	Polk	29	Female	No		Yes	FL resident	06/11/20
70,369	Polk	26	Female	No		Yes	FL resident	06/11/20
70,370	Polk	48	Male	Unknown			FL resident	06/11/20
70,371	Polk	62	Male	No		No	FL resident	06/11/20
70,372	Polk	29	Male	Unknown			FL resident	06/11/20
70,373	Polk	67	Female	No		Unknown	FL resident	06/11/20
70,374	Polk	20	Male	No		Yes	FL resident	06/11/20
70,375	Polk	46	Male	No		No	FL resident	06/11/20
70,376	Polk	41	Female	Unknown		Yes	FL resident	06/11/20
70,377	Polk	38	Male	Unknown			FL resident	06/11/20
70,378	Polk	2	Female	Unknown		Yes	FL resident	06/11/20
70,379	Polk	40	Female	Unknown			FL resident	06/11/20
70,380	Polk	6	Male	Unknown			FL resident	06/11/20
70,381	Polk	18	Male	Unknown			FL resident	06/11/20
70,382	Polk	24	Female	Unknown			FL resident	06/11/20
70,383	Polk	56	Female	No		Unknown	FL resident	06/11/20
70,384	Polk	19	Female	Unknown		Yes	FL resident	06/11/20
70,385	Polk	39	Male	Unknown			FL resident	06/11/20
70,386	Polk	54	Male	Unknown			FL resident	06/11/20
70,387	Polk	29	Female	No		Unknown	FL resident	06/11/20
70,388	Polk	37	Male	Unknown		Unknown	FL resident	06/11/20

Coronavirus: line list of cases

Data verified as of Jun 14, 2020 at 10 AM

Data in this report are provisional and subject to change.

Case	County	Age	Gender	Travel related	Travel detail	Contact with a confirmed case	Jurisdiction	Date case counted
70,389	Polk	61	Male	No		No	FL resident	06/11/20
70,390	Polk	72	Female	No		No	FL resident	06/11/20
70,391	Polk	75	Female	No		No	FL resident	06/11/20
70,392	Polk	42	Female	No			FL resident	06/11/20
70,393	Polk	66	Male	No			FL resident	06/11/20
70,394	Polk	16	Male	No			FL resident	06/12/20
70,395	Polk	17	Male	Unknown			FL resident	06/12/20
70,396	Polk	40	Male	Unknown			FL resident	06/12/20
70,397	Polk	35	Male	Unknown			FL resident	06/12/20
70,398	Polk	37	Male	No		No	FL resident	06/12/20
70,399	Polk	42	Female	Unknown			FL resident	06/12/20
70,400	Polk	24	Female	Unknown			FL resident	06/12/20
70,401	Polk	24	Female	Unknown			FL resident	06/12/20
70,402	Polk	41	Female	Unknown			FL resident	06/12/20
70,403	Polk	39	Female	Unknown			FL resident	06/12/20
70,404	Polk	23	Female	Unknown			FL resident	06/12/20
70,405	Polk	0	Male	No		No	FL resident	06/12/20
70,406	Polk	21	Male	Unknown		Unknown	FL resident	06/12/20
70,407	Polk	41	Male	No		Yes	FL resident	06/12/20
70,408	Polk	57	Female	Unknown		Unknown	FL resident	06/12/20
70,409	Polk	27	Male	No		Unknown	FL resident	06/12/20
70,410	Polk	61	Female	Unknown			FL resident	06/12/20
70,411	Polk	38	Female	Unknown			FL resident	06/12/20
70,412	Polk	24	Female	No			FL resident	06/12/20
70,413	Polk	55	Female	Unknown			FL resident	06/12/20
70,414	Polk	27	Male	Unknown			FL resident	06/12/20
70,415	Polk	24	Female	No		No	FL resident	06/12/20
70,416	Polk	30	Female	No		Yes	FL resident	06/12/20
70,417	Polk	59	Male	No		Yes	FL resident	06/12/20
70,418	Polk	29	Male	Unknown			FL resident	06/12/20
70,419	Polk	46	Female	Unknown			FL resident	06/12/20
70,420	Polk	51	Female	Unknown		Yes	FL resident	06/12/20
70,421	Polk	73	Male	No		Yes	FL resident	06/12/20
70,422	Polk	33	Female	Unknown			FL resident	06/12/20
70,423	Polk	24	Female	Unknown			FL resident	06/12/20
70,424	Polk	56	Female	Unknown			FL resident	06/12/20
70,425	Polk	65	Female	Unknown			FL resident	06/12/20
70,426	Polk	25	Male	No		No	FL resident	06/12/20
70,427	Polk	13	Female	Unknown			FL resident	06/12/20
70,428	Polk	70	Female	Unknown			FL resident	06/12/20
70,429	Polk	23	Male	Unknown			FL resident	06/12/20
70,430	Polk	33	Male	Unknown			FL resident	06/12/20
70,431	Polk	24	Female	Unknown			FL resident	06/12/20
70,432	Polk	22	Male	Unknown			FL resident	06/12/20
70,433	Polk	45	Female	Unknown			FL resident	06/12/20
70,434	Polk	60	Male	Unknown			FL resident	06/12/20
70,435	Polk	57	Female	No		Yes	FL resident	06/12/20
70,436	Polk	67	Female	Unknown			FL resident	06/12/20
70,437	Polk	77	Male	Unknown			FL resident	06/12/20
70,438	Polk	54	Female	Unknown			FL resident	06/12/20
70,439	Polk	12	Female	No		Yes	FL resident	06/13/20
70,440	Polk	17	Male	No		Yes	FL resident	06/13/20
70,441	Polk	14	Female	No		Yes	FL resident	06/13/20
70,442	Polk	44	Female	No		Yes	FL resident	06/13/20
70,443	Polk	18	Female	No		Yes	FL resident	06/13/20
70,444	Polk	41	Female	No		Unknown	FL resident	06/13/20
70,445	Polk	43	Male	No			FL resident	06/13/20
70,446	Polk	34	Male	Unknown			FL resident	06/13/20
70,447	Polk	51	Female	No		No	FL resident	06/13/20
70,448	Polk	70	Male	Unknown			FL resident	06/13/20
70,449	Polk	26	Male	No		Yes	FL resident	06/13/20
70,450	Polk	66	Male	Unknown			FL resident	06/13/20

Coronavirus: line list of cases

Data verified as of Jun 14, 2020 at 10 AM

Data in this report are provisional and subject to change.

Case	County	Age	Gender	Travel related	Travel detail	Contact with a confirmed case	Jurisdiction	Date case counted
70,451	Polk	20	Male	Unknown			FL resident	06/13/20
70,452	Polk	54	Male	No		Yes	FL resident	06/13/20
70,453	Polk	54	Female	Unknown			FL resident	06/13/20
70,454	Polk	25	Female	Unknown			FL resident	06/13/20
70,455	Polk	37	Female	Unknown			FL resident	06/13/20
70,456	Polk	24	Male	Unknown			FL resident	06/13/20
70,457	Polk	19	Male	Unknown			FL resident	06/13/20
70,458	Polk	27	Female	Unknown			FL resident	06/13/20
70,459	Polk	80	Female	Unknown			FL resident	06/13/20
70,460	Polk	24	Female	No		No	FL resident	06/13/20
70,461	Polk	18	Male	Unknown		Unknown	FL resident	06/13/20
70,462	Polk	25	Male	Unknown			FL resident	06/13/20
70,463	Polk	59	Male	Unknown			FL resident	06/13/20
70,464	Polk	34	Male	Unknown			FL resident	06/13/20
70,465	Polk	49	Male	Unknown			FL resident	06/13/20
70,466	Polk	37	Male	Unknown			FL resident	06/13/20
70,467	Polk	53	Male	Unknown			FL resident	06/13/20
70,468	Polk	41	Male	Unknown			FL resident	06/13/20
70,469	Polk	9	Female	Unknown			FL resident	06/13/20
70,470	Polk	41	Male	Unknown			FL resident	06/13/20
70,471	Polk	34	Male	Unknown			FL resident	06/13/20
70,472	Polk	40	Male	Unknown			FL resident	06/13/20
70,473	Polk	66	Female	Unknown			FL resident	06/13/20
70,474	Polk	35	Female	Unknown			FL resident	06/13/20
70,475	Polk	47	Female	Unknown			FL resident	06/13/20
70,476	Polk	18	Female	Unknown			FL resident	06/13/20
70,477	Polk	31	Female	Unknown			FL resident	06/13/20
70,478	Polk	34	Male	Unknown			FL resident	06/13/20
70,479	Polk	46	Male	Unknown			FL resident	06/13/20
70,480	Polk	18	Female	Unknown			FL resident	06/13/20
70,481	Polk	18	Male	Unknown			FL resident	06/13/20
70,482	Polk	45	Female	Unknown		Yes	FL resident	06/13/20
70,483	Polk	35	Male	Unknown			FL resident	06/13/20
70,484	Polk	7	Male	Unknown			FL resident	06/13/20
70,485	Polk	65	Male	Unknown			FL resident	06/13/20
70,486	Polk	52	Male	Unknown			FL resident	06/14/20
70,487	Polk	21	Female	Unknown			FL resident	06/14/20
70,488	Polk	26	Female	Unknown			FL resident	06/14/20
70,489	Polk	19	Female	Unknown			FL resident	06/14/20
70,490	Polk	41	Male	Unknown			FL resident	06/14/20
70,491	Polk	90	Female	Unknown			FL resident	06/14/20
70,492	Polk	39	Female	Unknown			FL resident	06/14/20
70,493	Polk	46	Male	Unknown			FL resident	06/14/20
70,494	Polk	40	Male	Unknown			FL resident	06/14/20
70,495	Polk	64	Female	Unknown		Yes	FL resident	06/14/20
70,496	Polk	48	Male	Unknown			FL resident	06/14/20
70,497	Polk	8	Female	Unknown			FL resident	06/14/20
70,498	Polk	35	Female	Unknown			FL resident	06/14/20
70,499	Polk	26	Female	Unknown			FL resident	06/14/20
70,500	Polk	44	Male	No		No	Non-FL resident	04/03/20
70,501	Polk	80	Female	Yes	CARIBBEAN; FL	Unknown	Non-FL resident	04/05/20
70,502	Polk	68	Male	Yes	FL; LA	Yes	Non-FL resident	04/05/20
70,503	Polk	65	Female	Yes	OH	No	Non-FL resident	04/06/20
70,504	Polk	23	Female	Unknown		Unknown	Non-FL resident	04/06/20
70,505	Polk	49	Female	Yes	MO	No	Non-FL resident	04/10/20
70,506	Polk	26	Female	No		No	Non-FL resident	04/30/20
70,507	Polk	82	Male	Unknown		Unknown	Non-FL resident	04/30/20
70,508	Polk	62	Female	No		Yes	Non-FL resident	05/10/20
70,509	Polk	56	Female	No		Yes	Non-FL resident	05/10/20
70,510	Polk	21	Male	No		No	Non-FL resident	05/24/20
70,511	Polk	45	Female	Yes	MS	Yes	Non-FL resident	05/29/20
70,512	Polk	41	Male	Unknown			Non-FL resident	06/05/20

Coronavirus: line list of cases

Data verified as of Jun 14, 2020 at 10 AM

Data in this report are provisional and subject to change.

Case	County	Age	Gender	Travel related	Travel detail	Contact with a confirmed case	Jurisdiction	Date case counted
70,513	Putnam	67	Male	Yes	CO	Unknown	FL resident	03/20/20
70,514	Putnam	82	Female	No		Yes	FL resident	03/22/20
70,515	Putnam	65	Male	No		No	FL resident	03/24/20
70,516	Putnam	71	Female	No		Yes	FL resident	03/24/20
70,517	Putnam	23	Female	Yes	NY	Unknown	FL resident	03/25/20
70,518	Putnam	47	Male	No		Yes	FL resident	03/25/20
70,519	Putnam	39	Male	No		Yes	FL resident	03/25/20
70,520	Putnam	47	Female	No		Yes	FL resident	03/25/20
70,521	Putnam	48	Female	No		Yes	FL resident	03/25/20
70,522	Putnam	69	Female	No		Yes	FL resident	03/25/20
70,523	Putnam	36	Male	No		Yes	FL resident	03/25/20
70,524	Putnam	22	Male	No		Yes	FL resident	03/25/20
70,525	Putnam	50	Female	No		Yes	FL resident	03/29/20
70,526	Putnam	54	Male	No		Yes	FL resident	04/01/20
70,527	Putnam	55	Male	No		Yes	FL resident	04/03/20
70,528	Putnam	14	Male	No		Yes	FL resident	04/03/20
70,529	Putnam	71	Female	No		No	FL resident	04/03/20
70,530	Putnam	49	Female	No		Yes	FL resident	04/04/20
70,531	Putnam	29	Female	No		Yes	FL resident	04/07/20
70,532	Putnam	33	Female	No		Yes	FL resident	04/07/20
70,533	Putnam	28	Male	No		Yes	FL resident	04/08/20
70,534	Putnam	28	Male	Yes	FL; NY	Yes	FL resident	04/08/20
70,535	Putnam	35	Female	No		Yes	FL resident	04/09/20
70,536	Putnam	51	Female	No		Yes	FL resident	04/09/20
70,537	Putnam	56	Female	Yes	FL; ID	Yes	FL resident	04/09/20
70,538	Putnam	79	Male	No		Yes	FL resident	04/09/20
70,539	Putnam	13	Female	No		Yes	FL resident	04/10/20
70,540	Putnam	46	Female	No		Yes	FL resident	04/11/20
70,541	Putnam	56	Male	No		Yes	FL resident	04/11/20
70,542	Putnam	12	Male	No		Yes	FL resident	04/11/20
70,543	Putnam	71	Male	Yes	FL; ID	Yes	FL resident	04/11/20
70,544	Putnam	47	Male	No		Yes	FL resident	04/11/20
70,545	Putnam	39	Female	No		No	FL resident	04/11/20
70,546	Putnam	38	Male	No		No	FL resident	04/12/20
70,547	Putnam	33	Female	No		Yes	FL resident	04/12/20
70,548	Putnam	10	Female	No		Yes	FL resident	04/12/20
70,549	Putnam	6	Male	No		Yes	FL resident	04/12/20
70,550	Putnam	10	Female	No		Yes	FL resident	04/12/20
70,551	Putnam	10	Female	No		Yes	FL resident	04/12/20
70,552	Putnam	8	Female	No		Yes	FL resident	04/12/20
70,553	Putnam	16	Male	No		Yes	FL resident	04/14/20
70,554	Putnam	23	Female	No		Yes	FL resident	04/14/20
70,555	Putnam	21	Female	Yes	GA	Unknown	FL resident	04/15/20
70,556	Putnam	40	Male	No		Yes	FL resident	04/15/20
70,557	Putnam	46	Female	No		Yes	FL resident	04/16/20
70,558	Putnam	66	Female	No		Yes	FL resident	04/16/20
70,559	Putnam	50	Female	No		Yes	FL resident	04/16/20
70,560	Putnam	81	Male	No		Yes	FL resident	04/16/20
70,561	Putnam	16	Male	No		Yes	FL resident	04/17/20
70,562	Putnam	13	Male	No		Yes	FL resident	04/17/20
70,563	Putnam	42	Female	No		Yes	FL resident	04/17/20
70,564	Putnam	42	Female	No		Yes	FL resident	04/18/20
70,565	Putnam	60	Female	No		Yes	FL resident	04/18/20
70,566	Putnam	43	Female	No		Yes	FL resident	04/19/20
70,567	Putnam	30	Male	No		Yes	FL resident	04/19/20
70,568	Putnam	40	Male	No		No	FL resident	04/21/20
70,569	Putnam	32	Female	No		Yes	FL resident	04/21/20
70,570	Putnam	23	Female	No		Yes	FL resident	04/21/20
70,571	Putnam	54	Male	No		Yes	FL resident	04/21/20
70,572	Putnam	19	Male	No		Yes	FL resident	04/21/20
70,573	Putnam	63	Female	No		Yes	FL resident	04/21/20
70,574	Putnam	22	Female	No		Yes	FL resident	04/21/20

Coronavirus: line list of cases

Data verified as of Jun 14, 2020 at 10 AM

Data in this report are provisional and subject to change.

Case	County	Age	Gender	Travel related	Travel detail	Contact with a confirmed case	Jurisdiction	Date case counted
70,575	Putnam	36	Male	No		Yes	FL resident	04/21/20
70,576	Putnam	41	Female	No		Unknown	FL resident	04/22/20
70,577	Putnam	28	Female	No		No	FL resident	04/22/20
70,578	Putnam	73	Male	No		Yes	FL resident	04/23/20
70,579	Putnam	20	Female	No		Yes	FL resident	04/23/20
70,580	Putnam	56	Male	No		No	FL resident	04/23/20
70,581	Putnam	66	Female	No		Yes	FL resident	04/23/20
70,582	Putnam	61	Female	No		No	FL resident	04/23/20
70,583	Putnam	22	Female	No		Yes	FL resident	04/23/20
70,584	Putnam	48	Female	No		Yes	FL resident	04/23/20
70,585	Putnam	13	Female	No		Yes	FL resident	04/23/20
70,586	Putnam	7	Female	No		Yes	FL resident	04/23/20
70,587	Putnam	66	Female	No		No	FL resident	04/24/20
70,588	Putnam	67	Female	No		No	FL resident	04/24/20
70,589	Putnam	42	Male	No		No	FL resident	04/24/20
70,590	Putnam	40	Male	No		No	FL resident	04/24/20
70,591	Putnam	28	Female	No		Yes	FL resident	04/24/20
70,592	Putnam	42	Male	No		Yes	FL resident	04/24/20
70,593	Putnam	88	Male	No		No	FL resident	04/25/20
70,594	Putnam	45	Male	No		No	FL resident	04/25/20
70,595	Putnam	34	Female	No		No	FL resident	04/25/20
70,596	Putnam	39	Female	No		No	FL resident	04/25/20
70,597	Putnam	73	Female	No		Yes	FL resident	04/27/20
70,598	Putnam	23	Female	No		Yes	FL resident	04/27/20
70,599	Putnam	36	Female	No		No	FL resident	04/27/20
70,600	Putnam	57	Female	Yes	NY	Yes	FL resident	04/27/20
70,601	Putnam	28	Female	No		Unknown	FL resident	04/27/20
70,602	Putnam	84	Male	No		Unknown	FL resident	04/27/20
70,603	Putnam	38	Male	No		Unknown	FL resident	04/27/20
70,604	Putnam	51	Female	No		Unknown	FL resident	04/27/20
70,605	Putnam	53	Female	No		Unknown	FL resident	04/27/20
70,606	Putnam	88	Female	No		Unknown	FL resident	04/27/20
70,607	Putnam	72	Female	No		Unknown	FL resident	04/27/20
70,608	Putnam	33	Male	No		Unknown	FL resident	04/27/20
70,609	Putnam	98	Female	No		Unknown	FL resident	04/27/20
70,610	Putnam	51	Female	No		Unknown	FL resident	04/27/20
70,611	Putnam	89	Female	No		Unknown	FL resident	04/27/20
70,612	Putnam	26	Female	No		Unknown	FL resident	04/27/20
70,613	Putnam	55	Female	No		Unknown	FL resident	04/29/20
70,614	Putnam	87	Male	No		Yes	FL resident	04/29/20
70,615	Putnam	24	Male	No		Yes	FL resident	04/29/20
70,616	Putnam	79	Male	No		Unknown	FL resident	04/30/20
70,617	Putnam	73	Female	No		Unknown	FL resident	04/30/20
70,618	Putnam	86	Female	No		Unknown	FL resident	05/01/20
70,619	Putnam	35	Female	No		Unknown	FL resident	05/01/20
70,620	Putnam	64	Female	No		Unknown	FL resident	05/01/20
70,621	Putnam	47	Female	No		Unknown	FL resident	05/01/20
70,622	Putnam	72	Female	No		Unknown	FL resident	05/01/20
70,623	Putnam	83	Female	No		No	FL resident	05/01/20
70,624	Putnam	88	Female	No		Unknown	FL resident	05/01/20
70,625	Putnam	76	Male	No		Unknown	FL resident	05/02/20
70,626	Putnam	65	Female	No		Unknown	FL resident	05/02/20
70,627	Putnam	79	Male	No		Unknown	FL resident	05/02/20
70,628	Putnam	75	Male	No		Unknown	FL resident	05/04/20
70,629	Putnam	78	Male	No		Yes	FL resident	05/04/20
70,630	Putnam	66	Female	No		Yes	FL resident	05/08/20
70,631	Putnam	84	Male	No		Yes	FL resident	05/08/20
70,632	Putnam	64	Male	No		Yes	FL resident	05/08/20
70,633	Putnam	79	Female	No		Yes	FL resident	05/08/20
70,634	Putnam	79	Female	No		Yes	FL resident	05/08/20
70,635	Putnam	28	Female	No		Yes	FL resident	05/09/20
70,636	Putnam	74	Male	No		Yes	FL resident	05/10/20

Coronavirus: line list of cases

Data verified as of Jun 14, 2020 at 10 AM

Data in this report are provisional and subject to change.

Case	County	Age	Gender	Travel related	Travel detail	Contact with a confirmed case	Jurisdiction	Date case counted
70,637	Putnam	75	Male	No		Yes	FL resident	05/10/20
70,638	Putnam	51	Male	No		Yes	FL resident	05/10/20
70,639	Putnam	25	Male	No		Yes	FL resident	05/13/20
70,640	Putnam	26	Female	No		Yes	FL resident	05/16/20
70,641	Putnam	57	Female	No		No	FL resident	05/16/20
70,642	Putnam	51	Male	Yes	PA	Yes	FL resident	05/16/20
70,643	Putnam	37	Female	Yes	PA	Yes	FL resident	05/16/20
70,644	Putnam	27	Male	No		Yes	FL resident	05/17/20
70,645	Putnam	59	Female	No		Yes	FL resident	05/17/20
70,646	Putnam	48	Female	No		Yes	FL resident	05/17/20
70,647	Putnam	49	Female	No		Yes	FL resident	05/20/20
70,648	Putnam	56	Female	No		Yes	FL resident	05/21/20
70,649	Putnam	43	Female	No		Yes	FL resident	05/21/20
70,650	Putnam	52	Male	No		Unknown	FL resident	05/21/20
70,651	Putnam	14	Male	No		Unknown	FL resident	05/22/20
70,652	Putnam	63	Male	No		Yes	FL resident	05/24/20
70,653	Putnam	25	Female	No		Yes	FL resident	05/24/20
70,654	Putnam	25	Female	No		Yes	FL resident	05/24/20
70,655	Putnam	39	Female	No		Yes	FL resident	05/24/20
70,656	Putnam	84	Female	No		Yes	FL resident	05/25/20
70,657	Putnam	26	Male	No		Yes	FL resident	05/27/20
70,658	Putnam	52	Male	No		Yes	FL resident	05/27/20
70,659	Putnam	33	Male	No		Yes	FL resident	05/27/20
70,660	Putnam	53	Female	No		Yes	FL resident	05/27/20
70,661	Putnam	54	Female	No		Yes	FL resident	05/27/20
70,662	Putnam	38	Female	No		Yes	FL resident	05/29/20
70,663	Putnam	30	Female	No		Yes	FL resident	05/30/20
70,664	Putnam	41	Female	No		Yes	FL resident	05/30/20
70,665	Putnam	72	Female	No		Yes	FL resident	05/31/20
70,666	Putnam	32	Female	No		Yes	FL resident	06/01/20
70,667	Putnam	56	Female	No		Yes	FL resident	06/02/20
70,668	Putnam	37	Female	No		Yes	FL resident	06/02/20
70,669	Putnam	39	Male	No		Yes	FL resident	06/03/20
70,670	Putnam	77	Female	No		Yes	FL resident	06/03/20
70,671	Putnam	36	Female	No		Yes	FL resident	06/03/20
70,672	Putnam	25	Female	No		Yes	FL resident	06/03/20
70,673	Putnam	60	Female	No		Yes	FL resident	06/03/20
70,674	Putnam	20	Female	No		Yes	FL resident	06/03/20
70,675	Putnam	20	Female	No		Yes	FL resident	06/03/20
70,676	Putnam	48	Male	No		Yes	FL resident	06/03/20
70,677	Putnam	16	Female	No		Yes	FL resident	06/03/20
70,678	Putnam	54	Male	No		Yes	FL resident	06/03/20
70,679	Putnam	14	Male	Unknown		Yes	FL resident	06/04/20
70,680	Putnam	5	Male	No		Yes	FL resident	06/05/20
70,681	Putnam	9	Female	No		Yes	FL resident	06/05/20
70,682	Putnam	8	Female	No		Yes	FL resident	06/05/20
70,683	Putnam	13	Female	No		Yes	FL resident	06/05/20
70,684	Putnam	17	Female	No		Yes	FL resident	06/05/20
70,685	Putnam	3	Male	No		Yes	FL resident	06/05/20
70,686	Putnam	72	Male	No		Yes	FL resident	06/05/20
70,687	Putnam	21	Female	Yes	FL; GA	Yes	FL resident	06/08/20
70,688	Putnam	63	Female	No		Yes	FL resident	06/09/20
70,689	Putnam	64	Female	Unknown		No	FL resident	06/10/20
70,690	Putnam	48	Male	No		Yes	FL resident	06/10/20
70,691	Putnam	5	Female	No		No	FL resident	06/10/20
70,692	Putnam	28	Female	No		No	FL resident	06/10/20
70,693	Putnam	24	Male	Yes	FL; NC	No	FL resident	06/10/20
70,694	Putnam	41	Male	No		Yes	FL resident	06/11/20
70,695	Putnam	19	Female	No		No	FL resident	06/12/20
70,696	Putnam	64	Female	No		No	FL resident	06/12/20
70,697	Putnam	61	Male	No		Yes	FL resident	06/12/20
70,698	Putnam	26	Male	Unknown		Yes	FL resident	06/13/20

Coronavirus: line list of cases

Data verified as of Jun 14, 2020 at 10 AM

Data in this report are provisional and subject to change.

Case	County	Age	Gender	Travel related	Travel detail	Contact with a confirmed case	Jurisdiction	Date case counted
70,699	Putnam	6	Female	Unknown		Yes	FL resident	06/13/20
70,700	Putnam	50	Female	No		Yes	FL resident	06/13/20
70,701	Putnam	38	Female	Unknown			FL resident	06/13/20
70,702	Putnam	53	Male	Unknown			FL resident	06/13/20
70,703	Santa Rosa	71	Male	Yes	EGYPT; ISRAEL; JORDAN	No	FL resident	03/05/20
70,704	Santa Rosa	48	Male	Yes	UNITED KINGDOM	No	FL resident	03/18/20
70,705	Santa Rosa	17	Male	No		No	FL resident	03/20/20
70,706	Santa Rosa	2	Male	No		No	FL resident	03/23/20
70,707	Santa Rosa	73	Male	Yes	NY	No	FL resident	03/24/20
70,708	Santa Rosa	60	Female	Yes	MEXICO	No	FL resident	03/24/20
70,709	Santa Rosa	74	Male	No		Yes	FL resident	03/25/20
70,710	Santa Rosa	76	Male	Yes	AL; GA	Yes	FL resident	03/25/20
70,711	Santa Rosa	81	Female	Yes	FL; IN	No	FL resident	03/26/20
70,712	Santa Rosa	0	Male	No		No	FL resident	03/26/20
70,713	Santa Rosa	21	Female	No		Yes	FL resident	03/26/20
70,714	Santa Rosa	54	Male	Yes	LA	No	FL resident	03/27/20
70,715	Santa Rosa	67	Female	No		Yes	FL resident	03/27/20
70,716	Santa Rosa	67	Male	No		No	FL resident	03/27/20
70,717	Santa Rosa	30	Female	No		Yes	FL resident	03/28/20
70,718	Santa Rosa	34	Female	Yes	DC; IRELAND; MD; MN; UNITED KINGDOM; VA; WA	No	FL resident	03/28/20
70,719	Santa Rosa	38	Male	Yes	CARIBBEAN; FL; PUERTO RICO	No	FL resident	03/28/20
70,720	Santa Rosa	53	Male	Yes	NY	No	FL resident	03/28/20
70,721	Santa Rosa	21	Female	Yes	FL; GA	Yes	FL resident	03/28/20
70,722	Santa Rosa	22	Female	No		No	FL resident	03/28/20
70,723	Santa Rosa	31	Male	No		Yes	FL resident	03/29/20
70,724	Santa Rosa	49	Male	Yes	LA	No	FL resident	03/29/20
70,725	Santa Rosa	69	Male	Yes	AUSTRALIA	Yes	FL resident	03/29/20
70,726	Santa Rosa	71	Female	Yes	AUSTRALIA	Yes	FL resident	03/29/20
70,727	Santa Rosa	38	Male	Yes	NY	No	FL resident	03/29/20
70,728	Santa Rosa	58	Female	Yes	IL	No	FL resident	03/29/20
70,729	Santa Rosa	40	Male	Yes	TX	No	FL resident	03/29/20
70,730	Santa Rosa	59	Female	Yes	FRANCE	No	FL resident	03/29/20
70,731	Santa Rosa	34	Male	Yes	GA	Yes	FL resident	03/29/20
70,732	Santa Rosa	24	Female	No		No	FL resident	03/30/20
70,733	Santa Rosa	51	Male	Yes	AZ; FL; LA; TX; UT	No	FL resident	03/30/20
70,734	Santa Rosa	63	Female	No		No	FL resident	03/30/20
70,735	Santa Rosa	26	Female	Yes	AL; FL	Yes	FL resident	03/30/20
70,736	Santa Rosa	39	Female	No		No	FL resident	03/30/20
70,737	Santa Rosa	22	Male	No		Yes	FL resident	03/30/20
70,738	Santa Rosa	24	Male	No		Yes	FL resident	03/30/20
70,739	Santa Rosa	33	Female	No		Yes	FL resident	03/30/20
70,740	Santa Rosa	46	Male	No		Yes	FL resident	03/30/20
70,741	Santa Rosa	37	Male	No		No	FL resident	03/30/20
70,742	Santa Rosa	59	Female	Yes	FL; TN	No	FL resident	03/31/20
70,743	Santa Rosa	26	Female	No		Yes	FL resident	03/31/20
70,744	Santa Rosa	58	Male	Yes	FL; GA	Yes	FL resident	03/31/20
70,745	Santa Rosa	57	Female	No		Yes	FL resident	03/31/20
70,746	Santa Rosa	26	Male	Yes	UT	No	FL resident	03/31/20
70,747	Santa Rosa	24	Female	No		Yes	FL resident	04/01/20
70,748	Santa Rosa	37	Male	No		No	FL resident	04/01/20
70,749	Santa Rosa	21	Male	No		No	FL resident	04/02/20
70,750	Santa Rosa	62	Male	Yes	COSTA RICA; FL	Yes	FL resident	04/03/20
70,751	Santa Rosa	64	Male	Yes	FL; HI; WA	No	FL resident	04/03/20
70,752	Santa Rosa	84	Male	No		Yes	FL resident	04/04/20
70,753	Santa Rosa	77	Female	Yes	FL; WI	Yes	FL resident	04/05/20
70,754	Santa Rosa	39	Male	No		Yes	FL resident	04/05/20
70,755	Santa Rosa	24	Female	No		Yes	FL resident	04/05/20
70,756	Santa Rosa	62	Male	Yes	BELIZE; FL; TX	No	FL resident	04/05/20
70,757	Santa Rosa	68	Male	No		Yes	FL resident	04/05/20
70,758	Santa Rosa	45	Male	No		Yes	FL resident	04/05/20
70,759	Santa Rosa	45	Male	No		Yes	FL resident	04/05/20

Coronavirus: line list of cases

Data verified as of Jun 14, 2020 at 10 AM

Data in this report are provisional and subject to change.

Case	County	Age	Gender	Travel related	Travel detail	Contact with a confirmed case	Jurisdiction	Date case counted
70,760	Santa Rosa	65	Male	No		Yes	FL resident	04/06/20
70,761	Santa Rosa	65	Female	No		Yes	FL resident	04/06/20
70,762	Santa Rosa	74	Male	Yes	FL; TX	Yes	FL resident	04/06/20
70,763	Santa Rosa	35	Male	No		Yes	FL resident	04/06/20
70,764	Santa Rosa	51	Male	No		Yes	FL resident	04/06/20
70,765	Santa Rosa	55	Female	No		No	FL resident	04/06/20
70,766	Santa Rosa	35	Female	Yes	LA	No	FL resident	04/06/20
70,767	Santa Rosa	62	Female	No		No	FL resident	04/06/20
70,768	Santa Rosa	50	Female	Yes	AL; FL	Yes	FL resident	04/07/20
70,769	Santa Rosa	60	Male	Yes	DC; GA	Yes	FL resident	04/07/20
70,770	Santa Rosa	38	Male	No		Yes	FL resident	04/07/20
70,771	Santa Rosa	55	Female	No		No	FL resident	04/08/20
70,772	Santa Rosa	51	Female	Yes	GA	Yes	FL resident	04/08/20
70,773	Santa Rosa	61	Male	No		Yes	FL resident	04/08/20
70,774	Santa Rosa	47	Male	No		Yes	FL resident	04/09/20
70,775	Santa Rosa	33	Male	No		Yes	FL resident	04/09/20
70,776	Santa Rosa	24	Male	No		Yes	FL resident	04/09/20
70,777	Santa Rosa	72	Male	No		Yes	FL resident	04/09/20
70,778	Santa Rosa	33	Male	No		Yes	FL resident	04/09/20
70,779	Santa Rosa	39	Male	No		Yes	FL resident	04/09/20
70,780	Santa Rosa	41	Male	No		Yes	FL resident	04/09/20
70,781	Santa Rosa	49	Male	No		Yes	FL resident	04/09/20
70,782	Santa Rosa	31	Male	No		Yes	FL resident	04/09/20
70,783	Santa Rosa	35	Male	No		Yes	FL resident	04/09/20
70,784	Santa Rosa	46	Male	No		Unknown	FL resident	04/09/20
70,785	Santa Rosa	53	Male	No		Yes	FL resident	04/09/20
70,786	Santa Rosa	47	Male	No		Unknown	FL resident	04/09/20
70,787	Santa Rosa	43	Male	No		Yes	FL resident	04/09/20
70,788	Santa Rosa	51	Male	No		Yes	FL resident	04/09/20
70,789	Santa Rosa	51	Male	No		Yes	FL resident	04/09/20
70,790	Santa Rosa	44	Male	No		Yes	FL resident	04/09/20
70,791	Santa Rosa	40	Male	No		Yes	FL resident	04/09/20
70,792	Santa Rosa	34	Male	No		Yes	FL resident	04/09/20
70,793	Santa Rosa	44	Male	No		Yes	FL resident	04/09/20
70,794	Santa Rosa	39	Male	No		Yes	FL resident	04/09/20
70,795	Santa Rosa	32	Male	No		Yes	FL resident	04/09/20
70,796	Santa Rosa	52	Male	No		Yes	FL resident	04/09/20
70,797	Santa Rosa	23	Male	No		Yes	FL resident	04/09/20
70,798	Santa Rosa	26	Male	No		Yes	FL resident	04/09/20
70,799	Santa Rosa	32	Female	No		No	FL resident	04/09/20
70,800	Santa Rosa	20	Male	Yes	FL; KY; NY	Yes	FL resident	04/09/20
70,801	Santa Rosa	25	Male	No		Yes	FL resident	04/09/20
70,802	Santa Rosa	66	Male	No		Yes	FL resident	04/09/20
70,803	Santa Rosa	36	Male	Yes	FL; TN	No	FL resident	04/09/20
70,804	Santa Rosa	39	Male	Yes	FL; NY	Yes	FL resident	04/09/20
70,805	Santa Rosa	63	Male	No		No	FL resident	04/10/20
70,806	Santa Rosa	69	Male	No		Yes	FL resident	04/10/20
70,807	Santa Rosa	39	Female	Yes	FL; NY	Yes	FL resident	04/10/20
70,808	Santa Rosa	60	Male	Unknown		Yes	FL resident	04/11/20
70,809	Santa Rosa	88	Female	No		Yes	FL resident	04/11/20
70,810	Santa Rosa	52	Male	Yes	AL; FL	No	FL resident	04/12/20
70,811	Santa Rosa	69	Female	No		Yes	FL resident	04/12/20
70,812	Santa Rosa	50	Female	No		Unknown	FL resident	04/13/20
70,813	Santa Rosa	83	Male	No		No	FL resident	04/13/20
70,814	Santa Rosa	49	Male	Yes	AL; FL	Yes	FL resident	04/13/20
70,815	Santa Rosa	52	Male	No		Yes	FL resident	04/13/20
70,816	Santa Rosa	89	Male	No		Yes	FL resident	04/15/20
70,817	Santa Rosa	26	Male	No		Yes	FL resident	04/15/20
70,818	Santa Rosa	71	Male	No		Yes	FL resident	04/15/20
70,819	Santa Rosa	40	Female	Yes	LA	Yes	FL resident	04/16/20
70,820	Santa Rosa	48	Male	No		Yes	FL resident	04/16/20
70,821	Santa Rosa	51	Male	No		Yes	FL resident	04/16/20

Coronavirus: line list of cases

Data verified as of Jun 14, 2020 at 10 AM

Data in this report are provisional and subject to change.

Case	County	Age	Gender	Travel related	Travel detail	Contact with a confirmed case	Jurisdiction	Date case counted
70,822	Santa Rosa	45	Male	No		Yes	FL resident	04/16/20
70,823	Santa Rosa	68	Male	No		Yes	FL resident	04/16/20
70,824	Santa Rosa	81	Female	No		Unknown	FL resident	04/16/20
70,825	Santa Rosa	90	Female	No		Unknown	FL resident	04/16/20
70,826	Santa Rosa	90	Male	No		Unknown	FL resident	04/16/20
70,827	Santa Rosa	92	Female	No		Unknown	FL resident	04/16/20
70,828	Santa Rosa	94	Male	No		Unknown	FL resident	04/16/20
70,829	Santa Rosa	82	Female	No		Unknown	FL resident	04/16/20
70,830	Santa Rosa	30	Female	No		Yes	FL resident	04/17/20
70,831	Santa Rosa	36	Female	No		Yes	FL resident	04/17/20
70,832	Santa Rosa	31	Male	No		Yes	FL resident	04/17/20
70,833	Santa Rosa	51	Male	Yes	AFGHANISTAN; FL	Yes	FL resident	04/18/20
70,834	Santa Rosa	61	Male	No		Yes	FL resident	04/18/20
70,835	Santa Rosa	64	Male	No		Yes	FL resident	04/18/20
70,836	Santa Rosa	60	Male	No		Yes	FL resident	04/18/20
70,837	Santa Rosa	68	Male	No		Yes	FL resident	04/18/20
70,838	Santa Rosa	35	Male	No		Yes	FL resident	04/18/20
70,839	Santa Rosa	23	Female	No		No	FL resident	04/18/20
70,840	Santa Rosa	44	Male	No		Yes	FL resident	04/20/20
70,841	Santa Rosa	34	Male	No		Yes	FL resident	04/22/20
70,842	Santa Rosa	2	Male	No		No	FL resident	04/22/20
70,843	Santa Rosa	20	Female	No		No	FL resident	04/23/20
70,844	Santa Rosa	56	Male	No		Yes	FL resident	04/24/20
70,845	Santa Rosa	68	Male	Unknown		Yes	FL resident	04/24/20
70,846	Santa Rosa	32	Female	Unknown		Unknown	FL resident	04/24/20
70,847	Santa Rosa	64	Male	No		Yes	FL resident	04/24/20
70,848	Santa Rosa	40	Male	No		Yes	FL resident	04/25/20
70,849	Santa Rosa	58	Male	No		Yes	FL resident	04/25/20
70,850	Santa Rosa	65	Female	No		No	FL resident	04/25/20
70,851	Santa Rosa	16	Male	No		No	FL resident	04/26/20
70,852	Santa Rosa	55	Female	No		No	FL resident	04/27/20
70,853	Santa Rosa	57	Female	No		Unknown	FL resident	04/28/20
70,854	Santa Rosa	55	Male	Yes	VA	Yes	FL resident	04/29/20
70,855	Santa Rosa	38	Female	No		Yes	FL resident	04/29/20
70,856	Santa Rosa	45	Female	No		Yes	FL resident	04/30/20
70,857	Santa Rosa	6	Female	No		Yes	FL resident	04/30/20
70,858	Santa Rosa	27	Female	No		Yes	FL resident	04/30/20
70,859	Santa Rosa	54	Female	No		Yes	FL resident	05/03/20
70,860	Santa Rosa	66	Female	No		No	FL resident	05/06/20
70,861	Santa Rosa	31	Male	Yes	FL; TX	No	FL resident	05/07/20
70,862	Santa Rosa	63	Male	No		Yes	FL resident	05/07/20
70,863	Santa Rosa	82	Male	No		Yes	FL resident	05/08/20
70,864	Santa Rosa	69	Male	No		Yes	FL resident	05/08/20
70,865	Santa Rosa	68	Male	No		Yes	FL resident	05/08/20
70,866	Santa Rosa	69	Male	No		Yes	FL resident	05/08/20
70,867	Santa Rosa	69	Male	No		Yes	FL resident	05/08/20
70,868	Santa Rosa	79	Male	No		Yes	FL resident	05/08/20
70,869	Santa Rosa	76	Male	No		Yes	FL resident	05/08/20
70,870	Santa Rosa	67	Male	No		Yes	FL resident	05/08/20
70,871	Santa Rosa	51	Male	Yes	AL	Unknown	FL resident	05/09/20
70,872	Santa Rosa	77	Male	No		Yes	FL resident	05/09/20
70,873	Santa Rosa	31	Female	No		Yes	FL resident	05/10/20
70,874	Santa Rosa	35	Female	No		Yes	FL resident	05/10/20
70,875	Santa Rosa	63	Male	No		Yes	FL resident	05/11/20
70,876	Santa Rosa	41	Female	Yes	KS	Yes	FL resident	05/11/20
70,877	Santa Rosa	67	Female	No		No	FL resident	05/12/20
70,878	Santa Rosa	64	Female	No		Unknown	FL resident	05/12/20
70,879	Santa Rosa	52	Male	No		Yes	FL resident	05/13/20
70,880	Santa Rosa	28	Female	No		Yes	FL resident	05/14/20
70,881	Santa Rosa	42	Male	No		Yes	FL resident	05/15/20
70,882	Santa Rosa	22	Male	No		No	FL resident	05/16/20
70,883	Santa Rosa	32	Male	Yes	FL; GA	Yes	FL resident	05/17/20

Coronavirus: line list of cases

Data verified as of Jun 14, 2020 at 10 AM

Data in this report are provisional and subject to change.

Case	County	Age	Gender	Travel related	Travel detail	Contact with a confirmed case	Jurisdiction	Date case counted
70,884	Santa Rosa	12	Male	No		Yes	FL resident	05/17/20
70,885	Santa Rosa	53	Male	No		No	FL resident	05/18/20
70,886	Santa Rosa	34	Male	No		Yes	FL resident	05/19/20
70,887	Santa Rosa	30	Male	No		Yes	FL resident	05/19/20
70,888	Santa Rosa	45	Male	No		Yes	FL resident	05/19/20
70,889	Santa Rosa	38	Male	No		Yes	FL resident	05/19/20
70,890	Santa Rosa	59	Male	No		Yes	FL resident	05/19/20
70,891	Santa Rosa	45	Male	No		Yes	FL resident	05/19/20
70,892	Santa Rosa	57	Male	No		Yes	FL resident	05/19/20
70,893	Santa Rosa	30	Male	No		Yes	FL resident	05/19/20
70,894	Santa Rosa	39	Male	No		Yes	FL resident	05/19/20
70,895	Santa Rosa	47	Male	No		Yes	FL resident	05/19/20
70,896	Santa Rosa	51	Male	No		Yes	FL resident	05/19/20
70,897	Santa Rosa	66	Female	No		Yes	FL resident	05/20/20
70,898	Santa Rosa	58	Male	No		Yes	FL resident	05/21/20
70,899	Santa Rosa	49	Male	No		Yes	FL resident	05/21/20
70,900	Santa Rosa	56	Male	No		Yes	FL resident	05/21/20
70,901	Santa Rosa	51	Male	No		Yes	FL resident	05/21/20
70,902	Santa Rosa	29	Male	No		Yes	FL resident	05/22/20
70,903	Santa Rosa	68	Male	No		Yes	FL resident	05/22/20
70,904	Santa Rosa	37	Male	No		Yes	FL resident	05/22/20
70,905	Santa Rosa	29	Male	No		Yes	FL resident	05/22/20
70,906	Santa Rosa	61	Female	Unknown		Unknown	FL resident	05/22/20
70,907	Santa Rosa	63	Male	No		No	FL resident	05/24/20
70,908	Santa Rosa	30	Male	No		Yes	FL resident	05/25/20
70,909	Santa Rosa	44	Female	No		No	FL resident	05/26/20
70,910	Santa Rosa	70	Female	No		No	FL resident	05/26/20
70,911	Santa Rosa	41	Male	No		Yes	FL resident	05/26/20
70,912	Santa Rosa	42	Male	No		Yes	FL resident	05/26/20
70,913	Santa Rosa	28	Male	No		Yes	FL resident	05/26/20
70,914	Santa Rosa	58	Male	No		Yes	FL resident	05/26/20
70,915	Santa Rosa	42	Male	No		Yes	FL resident	05/26/20
70,916	Santa Rosa	30	Male	No		Yes	FL resident	05/26/20
70,917	Santa Rosa	27	Male	No		Yes	FL resident	05/26/20
70,918	Santa Rosa	31	Male	No		Yes	FL resident	05/26/20
70,919	Santa Rosa	34	Male	No		Yes	FL resident	05/26/20
70,920	Santa Rosa	68	Male	No		Yes	FL resident	05/26/20
70,921	Santa Rosa	41	Male	No		Yes	FL resident	05/26/20
70,922	Santa Rosa	48	Male	No		Yes	FL resident	05/26/20
70,923	Santa Rosa	39	Male	No		Yes	FL resident	05/26/20
70,924	Santa Rosa	27	Male	No		Yes	FL resident	05/26/20
70,925	Santa Rosa	39	Male	No		Yes	FL resident	05/26/20
70,926	Santa Rosa	62	Male	No		Yes	FL resident	05/26/20
70,927	Santa Rosa	25	Male	No		Yes	FL resident	05/26/20
70,928	Santa Rosa	37	Male	No		Yes	FL resident	05/26/20
70,929	Santa Rosa	27	Male	No		Yes	FL resident	05/26/20
70,930	Santa Rosa	57	Male	No		Yes	FL resident	05/26/20
70,931	Santa Rosa	36	Male	No		Yes	FL resident	05/26/20
70,932	Santa Rosa	45	Male	No		Yes	FL resident	05/26/20
70,933	Santa Rosa	37	Male	No		Yes	FL resident	05/26/20
70,934	Santa Rosa	34	Male	No		Yes	FL resident	05/26/20
70,935	Santa Rosa	48	Male	No		Yes	FL resident	05/26/20
70,936	Santa Rosa	53	Male	No		Yes	FL resident	05/26/20
70,937	Santa Rosa	36	Male	No		No	FL resident	05/26/20
70,938	Santa Rosa	47	Male	No		Yes	FL resident	05/28/20
70,939	Santa Rosa	34	Female	No		No	FL resident	05/28/20
70,940	Santa Rosa	18	Male	Yes	AL; FL	Yes	FL resident	05/28/20
70,941	Santa Rosa	47	Female	No		Yes	FL resident	05/29/20
70,942	Santa Rosa	25	Male	Yes	GA	No	FL resident	05/29/20
70,943	Santa Rosa	33	Male	Yes	TN	Yes	FL resident	05/30/20
70,944	Santa Rosa	28	Male	Yes	LA	Yes	FL resident	05/31/20
70,945	Santa Rosa	47	Female	No		No	FL resident	06/01/20

Coronavirus: line list of cases

Data verified as of Jun 14, 2020 at 10 AM

Data in this report are provisional and subject to change.

Case	County	Age	Gender	Travel related	Travel detail	Contact with a confirmed case	Jurisdiction	Date case counted
70,946	Santa Rosa	30	Female	No		No	FL resident	06/02/20
70,947	Santa Rosa	32	Male	No		No	FL resident	06/03/20
70,948	Santa Rosa	47	Female	No		Yes	FL resident	06/03/20
70,949	Santa Rosa	53	Male	No		Yes	FL resident	06/04/20
70,950	Santa Rosa	68	Female	Unknown		No	FL resident	06/04/20
70,951	Santa Rosa	31	Female	Yes	FL; TN	Yes	FL resident	06/04/20
70,952	Santa Rosa	51	Female	Yes	FL; LA	Yes	FL resident	06/04/20
70,953	Santa Rosa	32	Male	Yes	FL; LA	Yes	FL resident	06/04/20
70,954	Santa Rosa	20	Female	No		Yes	FL resident	06/06/20
70,955	Santa Rosa	49	Female	No		No	FL resident	06/06/20
70,956	Santa Rosa	50	Female	No		Yes	FL resident	06/06/20
70,957	Santa Rosa	98	Female	No		No	FL resident	06/08/20
70,958	Santa Rosa	48	Male	Yes	FL; UT	No	FL resident	06/08/20
70,959	Santa Rosa	22	Male	Unknown		Yes	FL resident	06/09/20
70,960	Santa Rosa	82	Female	No		No	FL resident	06/09/20
70,961	Santa Rosa	43	Female	No		Yes	FL resident	06/10/20
70,962	Santa Rosa	15	Male	No		Yes	FL resident	06/10/20
70,963	Santa Rosa	8	Female	No		Yes	FL resident	06/10/20
70,964	Santa Rosa	20	Female	No		Yes	FL resident	06/10/20
70,965	Santa Rosa	70	Female	No		Yes	FL resident	06/10/20
70,966	Santa Rosa	39	Female	No		No	FL resident	06/10/20
70,967	Santa Rosa	47	Male	Yes	FL; TN	Yes	FL resident	06/10/20
70,968	Santa Rosa	29	Male	Unknown		Yes	FL resident	06/10/20
70,969	Santa Rosa	24	Female	No		Yes	FL resident	06/10/20
70,970	Santa Rosa	55	Male	No		Unknown	FL resident	06/11/20
70,971	Santa Rosa	23	Female	Yes	GA	Yes	FL resident	06/11/20
70,972	Santa Rosa	24	Male	Yes	IL	Yes	FL resident	06/11/20
70,973	Santa Rosa	47	Female	No		Yes	FL resident	06/11/20
70,974	Santa Rosa	41	Female	No		Yes	FL resident	06/11/20
70,975	Santa Rosa	21	Female	No		Yes	FL resident	06/12/20
70,976	Santa Rosa	36	Male	No		Yes	FL resident	06/12/20
70,977	Santa Rosa	22	Female	No		Yes	FL resident	06/12/20
70,978	Santa Rosa	19	Female	No		Yes	FL resident	06/12/20
70,979	Santa Rosa	23	Female	No		Yes	FL resident	06/13/20
70,980	Santa Rosa	20	Female	No		Yes	FL resident	06/13/20
70,981	Santa Rosa	51	Female	No		No	FL resident	06/13/20
70,982	Santa Rosa	73	Male	Yes	AL	Unknown	FL resident	06/13/20
70,983	Santa Rosa	32	Female	Unknown		Yes	FL resident	06/13/20
70,984	Santa Rosa	57	Male	No		Yes	FL resident	06/13/20
70,985	Santa Rosa	21	Female	No		Yes	FL resident	06/13/20
70,986	Santa Rosa	42	Male	Unknown			FL resident	06/13/20
70,987	Santa Rosa	20	Male	Unknown			FL resident	06/13/20
70,988	Santa Rosa	39	Female	Unknown			FL resident	06/13/20
70,989	Santa Rosa	0	Male	Unknown			FL resident	06/14/20
70,990	Santa Rosa	88	Female	Unknown		Unknown	Non-FL resident	04/19/20
70,991	Santa Rosa	35	Female	Yes	GA		Non-FL resident	05/07/20
70,992	Santa Rosa	34	Female	Yes	SC	Yes	Non-FL resident	05/08/20
70,993	Santa Rosa	52	Female	Unknown		Unknown	Non-FL resident	06/02/20
70,994	Sarasota	50	Female	Yes	NY	No	FL resident	03/13/20
70,995	Sarasota	87	Male	No		Yes	FL resident	03/16/20
70,996	Sarasota	53	Male	No		Yes	FL resident	03/19/20
70,997	Sarasota	76	Male	No		Yes	FL resident	03/20/20
70,998	Sarasota	74	Male	No		No	FL resident	03/20/20
70,999	Sarasota	75	Male	Yes	NJ; NY	No	FL resident	03/21/20
71,000	Sarasota	70	Female	No		No	FL resident	03/21/20
71,001	Sarasota	87	Male	No		Yes	FL resident	03/21/20
71,002	Sarasota	76	Male	Yes	FL; NY	No	FL resident	03/21/20
71,003	Sarasota	64	Male	Yes	SPAIN	No	FL resident	03/21/20
71,004	Sarasota	61	Male	Yes	CO; FL	Unknown	FL resident	03/21/20
71,005	Sarasota	80	Male	Yes	ISRAEL	Unknown	FL resident	03/22/20
71,006	Sarasota	86	Female	No		Yes	FL resident	03/22/20
71,007	Sarasota	71	Female	No		Unknown	FL resident	03/22/20

Coronavirus: line list of cases

Data verified as of Jun 14, 2020 at 10 AM

Data in this report are provisional and subject to change.

Case	County	Age	Gender	Travel related	Travel detail	Contact with a confirmed case	Jurisdiction	Date case counted
71,008	Sarasota	78	Female	No		No	FL resident	03/22/20
71,009	Sarasota	75	Female	No		Yes	FL resident	03/22/20
71,010	Sarasota	53	Male	No		Yes	FL resident	03/23/20
71,011	Sarasota	81	Male	Yes	NY	No	FL resident	03/23/20
71,012	Sarasota	81	Female	No		No	FL resident	03/23/20
71,013	Sarasota	82	Male	No		Yes	FL resident	03/24/20
71,014	Sarasota	70	Female	Yes	ISRAEL; SPAIN	No	FL resident	03/25/20
71,015	Sarasota	58	Male	Yes	CARIBBEAN	Unknown	FL resident	03/25/20
71,016	Sarasota	62	Male	No		No	FL resident	03/25/20
71,017	Sarasota	76	Male	No		No	FL resident	03/25/20
71,018	Sarasota	73	Female	No		Yes	FL resident	03/25/20
71,019	Sarasota	73	Female	No		Yes	FL resident	03/25/20
71,020	Sarasota	21	Female	No		No	FL resident	03/25/20
71,021	Sarasota	74	Female	Yes	CA; PHILIPPINES	No	FL resident	03/26/20
71,022	Sarasota	56	Female	No		Yes	FL resident	03/26/20
71,023	Sarasota	87	Female	No		Yes	FL resident	03/26/20
71,024	Sarasota	21	Male	Yes	CARIBBEAN	No	FL resident	03/27/20
71,025	Sarasota	75	Male	Yes	CA	No	FL resident	03/27/20
71,026	Sarasota	74	Female	No		Yes	FL resident	03/27/20
71,027	Sarasota	70	Female	No		Yes	FL resident	03/27/20
71,028	Sarasota	80	Female	Yes	ISRAEL	Yes	FL resident	03/27/20
71,029	Sarasota	35	Female	No		Unknown	FL resident	03/27/20
71,030	Sarasota	35	Female	No		Unknown	FL resident	03/27/20
71,031	Sarasota	71	Male	No		Yes	FL resident	03/27/20
71,032	Sarasota	74	Female	No		Yes	FL resident	03/27/20
71,033	Sarasota	90	Female	No		Yes	FL resident	03/27/20
71,034	Sarasota	80	Female	No		Unknown	FL resident	03/27/20
71,035	Sarasota	77	Male	No		Yes	FL resident	03/28/20
71,036	Sarasota	28	Male	Yes	FL; IL	No	FL resident	03/28/20
71,037	Sarasota	38	Female	No		Unknown	FL resident	03/29/20
71,038	Sarasota	28	Female	Yes	CO; FL	Unknown	FL resident	03/29/20
71,039	Sarasota	48	Female	No		Yes	FL resident	03/29/20
71,040	Sarasota	53	Female	No		Yes	FL resident	03/29/20
71,041	Sarasota	82	Male	No		Yes	FL resident	03/29/20
71,042	Sarasota	59	Female	Yes	NY	No	FL resident	03/29/20
71,043	Sarasota	82	Male	No		Yes	FL resident	03/29/20
71,044	Sarasota	76	Female	No		Unknown	FL resident	03/29/20
71,045	Sarasota	42	Female	Yes	CA; CARIBBEAN; LA; MEXICO	Yes	FL resident	03/29/20
71,046	Sarasota	75	Male	No		No	FL resident	03/30/20
71,047	Sarasota	74	Male	No		Yes	FL resident	03/30/20
71,048	Sarasota	63	Male	Yes	NY; NETHERLANDS	No	FL resident	03/30/20
71,049	Sarasota	67	Female	Yes	FRANCE; TN	Yes	FL resident	03/30/20
71,050	Sarasota	36	Female	No		No	FL resident	03/30/20
71,051	Sarasota	59	Female	No		No	FL resident	03/30/20
71,052	Sarasota	73	Female	No		Yes	FL resident	03/30/20
71,053	Sarasota	54	Male	No		Yes	FL resident	03/30/20
71,054	Sarasota	27	Female	Yes	CO; FL	Yes	FL resident	03/30/20
71,055	Sarasota	73	Male	No		No	FL resident	03/30/20
71,056	Sarasota	80	Female	No		No	FL resident	03/30/20
71,057	Sarasota	77	Male	No		Yes	FL resident	03/31/20
71,058	Sarasota	76	Male	No		Yes	FL resident	03/31/20
71,059	Sarasota	53	Female	No		Unknown	FL resident	03/31/20
71,060	Sarasota	45	Male	Yes	CA; CARIBBEAN; LA; MEXICO	Yes	FL resident	03/31/20
71,061	Sarasota	58	Female	Yes	CA; FL	No	FL resident	03/31/20
71,062	Sarasota	34	Male	No		No	FL resident	03/31/20
71,063	Sarasota	56	Male	No		No	FL resident	03/31/20
71,064	Sarasota	68	Male	No		Yes	FL resident	03/31/20
71,065	Sarasota	45	Female	No		Yes	FL resident	03/31/20
71,066	Sarasota	47	Female	No		Yes	FL resident	03/31/20
71,067	Sarasota	50	Female	Yes	CUBA	No	FL resident	04/01/20
71,068	Sarasota	90	Female	No		No	FL resident	04/01/20
71,069	Sarasota	86	Male	No		No	FL resident	04/01/20

Coronavirus: line list of cases

Data verified as of Jun 14, 2020 at 10 AM

Data in this report are provisional and subject to change.

Case	County	Age	Gender	Travel related	Travel detail	Contact with a confirmed case	Jurisdiction	Date case counted
71,070	Sarasota	58	Female	No		No	FL resident	04/01/20
71,071	Sarasota	98	Female	No		Yes	FL resident	04/01/20
71,072	Sarasota	75	Female	No		Yes	FL resident	04/01/20
71,073	Sarasota	83	Female	No		Yes	FL resident	04/01/20
71,074	Sarasota	99	Female	No		Unknown	FL resident	04/01/20
71,075	Sarasota	85	Female	No		Unknown	FL resident	04/01/20
71,076	Sarasota	76	Male	No		Yes	FL resident	04/01/20
71,077	Sarasota	82	Male	No		No	FL resident	04/01/20
71,078	Sarasota	69	Male	No		No	FL resident	04/01/20
71,079	Sarasota	4	Female	No		No	FL resident	04/01/20
71,080	Sarasota	70	Female	No		Unknown	FL resident	04/01/20
71,081	Sarasota	73	Female	No		No	FL resident	04/01/20
71,082	Sarasota	20	Male	No		No	FL resident	04/01/20
71,083	Sarasota	65	Female	Yes	NY	Unknown	FL resident	04/01/20
71,084	Sarasota	85	Male	No		Yes	FL resident	04/01/20
71,085	Sarasota	82	Male	No		No	FL resident	04/02/20
71,086	Sarasota	53	Female	No		Unknown	FL resident	04/02/20
71,087	Sarasota	25	Female	No		No	FL resident	04/02/20
71,088	Sarasota	72	Male	No		No	FL resident	04/02/20
71,089	Sarasota	62	Female	Yes	BELIZE; FL	Yes	FL resident	04/02/20
71,090	Sarasota	26	Female	No		No	FL resident	04/02/20
71,091	Sarasota	0	Female	No		Yes	FL resident	04/02/20
71,092	Sarasota	31	Male	No		Unknown	FL resident	04/02/20
71,093	Sarasota	73	Male	No		Unknown	FL resident	04/02/20
71,094	Sarasota	49	Male	No		Yes	FL resident	04/02/20
71,095	Sarasota	18	Female	Yes	UNITED KINGDOM	No	FL resident	04/02/20
71,096	Sarasota	76	Male	Yes	SPAIN	Yes	FL resident	04/02/20
71,097	Sarasota	42	Female	No		No	FL resident	04/02/20
71,098	Sarasota	55	Male	No		No	FL resident	04/02/20
71,099	Sarasota	74	Male	No		Yes	FL resident	04/02/20
71,100	Sarasota	88	Female	No		Unknown	FL resident	04/02/20
71,101	Sarasota	72	Female	No		Yes	FL resident	04/02/20
71,102	Sarasota	74	Female	No		No	FL resident	04/03/20
71,103	Sarasota	45	Female	No		No	FL resident	04/03/20
71,104	Sarasota	39	Male	No		No	FL resident	04/03/20
71,105	Sarasota	57	Male	No		Yes	FL resident	04/03/20
71,106	Sarasota	71	Male	No		No	FL resident	04/03/20
71,107	Sarasota	69	Male	No		Yes	FL resident	04/03/20
71,108	Sarasota	64	Female	No		No	FL resident	04/04/20
71,109	Sarasota	62	Male	Yes	CA; FL; MA; TX	Yes	FL resident	04/04/20
71,110	Sarasota	43	Female	No		Yes	FL resident	04/04/20
71,111	Sarasota	42	Female	Yes	FL; OR	Unknown	FL resident	04/04/20
71,112	Sarasota	72	Female	No		Yes	FL resident	04/04/20
71,113	Sarasota	39	Male	No		No	FL resident	04/04/20
71,114	Sarasota	42	Male	No		Yes	FL resident	04/04/20
71,115	Sarasota	73	Female	No		Unknown	FL resident	04/04/20
71,116	Sarasota	24	Male	No		Unknown	FL resident	04/04/20
71,117	Sarasota	88	Female	No		No	FL resident	04/05/20
71,118	Sarasota	62	Male	No		Yes	FL resident	04/05/20
71,119	Sarasota	81	Female	No		Yes	FL resident	04/05/20
71,120	Sarasota	62	Female	No		Unknown	FL resident	04/05/20
71,121	Sarasota	33	Female	Yes	GA	Yes	FL resident	04/05/20
71,122	Sarasota	73	Female	No		Yes	FL resident	04/05/20
71,123	Sarasota	85	Female	No		Yes	FL resident	04/06/20
71,124	Sarasota	32	Male	No		No	FL resident	04/06/20
71,125	Sarasota	66	Male	No		Yes	FL resident	04/06/20
71,126	Sarasota	30	Male	Yes	CA; NY; PA; TX	No	FL resident	04/06/20
71,127	Sarasota	56	Female	No		No	FL resident	04/06/20
71,128	Sarasota	65	Male	Yes	CA	Yes	FL resident	04/06/20
71,129	Sarasota	75	Male	No		No	FL resident	04/06/20
71,130	Sarasota	63	Female	No		No	FL resident	04/06/20
71,131	Sarasota	45	Female	Yes	NY	Yes	FL resident	04/06/20

Coronavirus: line list of cases

Data verified as of Jun 14, 2020 at 10 AM

Data in this report are provisional and subject to change.

Case	County	Age	Gender	Travel related	Travel detail	Contact with a confirmed case	Jurisdiction	Date case counted
71,132	Sarasota	71	Male	No		Yes	FL resident	04/06/20
71,133	Sarasota	67	Male	No		Yes	FL resident	04/06/20
71,134	Sarasota	46	Female	No		No	FL resident	04/06/20
71,135	Sarasota	39	Female	No		No	FL resident	04/06/20
71,136	Sarasota	65	Female	No		Yes	FL resident	04/06/20
71,137	Sarasota	82	Female	Yes	FL; ISRAEL	Yes	FL resident	04/06/20
71,138	Sarasota	76	Female	No		Unknown	FL resident	04/06/20
71,139	Sarasota	59	Female	Yes	UNITED KINGDOM	No	FL resident	04/06/20
71,140	Sarasota	44	Female	No		Yes	FL resident	04/06/20
71,141	Sarasota	49	Female	No		Yes	FL resident	04/06/20
71,142	Sarasota	82	Male	No		Yes	FL resident	04/06/20
71,143	Sarasota	30	Male	No		No	FL resident	04/06/20
71,144	Sarasota	30	Male	Yes	CO; FL	No	FL resident	04/06/20
71,145	Sarasota	39	Male	No		No	FL resident	04/06/20
71,146	Sarasota	90	Male	No		No	FL resident	04/06/20
71,147	Sarasota	74	Male	No		No	FL resident	04/06/20
71,148	Sarasota	71	Female	No		Unknown	FL resident	04/06/20
71,149	Sarasota	94	Female	No		Yes	FL resident	04/07/20
71,150	Sarasota	59	Female	No		Yes	FL resident	04/07/20
71,151	Sarasota	64	Female	No		Yes	FL resident	04/07/20
71,152	Sarasota	59	Female	No		No	FL resident	04/07/20
71,153	Sarasota	73	Male	No		Unknown	FL resident	04/07/20
71,154	Sarasota	53	Female	No		Unknown	FL resident	04/07/20
71,155	Sarasota	65	Female	No		No	FL resident	04/07/20
71,156	Sarasota	31	Female	Yes	NY	Unknown	FL resident	04/07/20
71,157	Sarasota	53	Female	Yes	NY	Yes	FL resident	04/07/20
71,158	Sarasota	76	Male	No		Yes	FL resident	04/07/20
71,159	Sarasota	57	Female	Yes	CUBA	Yes	FL resident	04/08/20
71,160	Sarasota	49	Female	No		Yes	FL resident	04/08/20
71,161	Sarasota	26	Male	No		Yes	FL resident	04/08/20
71,162	Sarasota	30	Male	Yes	ECUADOR; GA	Yes	FL resident	04/08/20
71,163	Sarasota	27	Female	No		Yes	FL resident	04/08/20
71,164	Sarasota	79	Male	No		No	FL resident	04/08/20
71,165	Sarasota	53	Female	No		No	FL resident	04/08/20
71,166	Sarasota	42	Female	No		No	FL resident	04/08/20
71,167	Sarasota	57	Male	Yes	NJ	No	FL resident	04/08/20
71,168	Sarasota	24	Female	No		Yes	FL resident	04/08/20
71,169	Sarasota	46	Female	No		Yes	FL resident	04/09/20
71,170	Sarasota	59	Male	No		Unknown	FL resident	04/09/20
71,171	Sarasota	40	Female	No		Unknown	FL resident	04/09/20
71,172	Sarasota	66	Female	No		Yes	FL resident	04/09/20
71,173	Sarasota	59	Female	No		Yes	FL resident	04/09/20
71,174	Sarasota	52	Male	No		Unknown	FL resident	04/09/20
71,175	Sarasota	41	Female	No		Unknown	FL resident	04/09/20
71,176	Sarasota	45	Male	No		No	FL resident	04/09/20
71,177	Sarasota	49	Male	Yes	NY	Yes	FL resident	04/09/20
71,178	Sarasota	74	Female	Yes	FL; NY; SPAIN	Yes	FL resident	04/09/20
71,179	Sarasota	72	Female	Yes	FL; MEXICO	Unknown	FL resident	04/09/20
71,180	Sarasota	29	Female	No		Yes	FL resident	04/09/20
71,181	Sarasota	46	Female	No		No	FL resident	04/09/20
71,182	Sarasota	29	Female	No		No	FL resident	04/09/20
71,183	Sarasota	45	Male	No		Unknown	FL resident	04/09/20
71,184	Sarasota	48	Male	No		No	FL resident	04/09/20
71,185	Sarasota	31	Female	No		Unknown	FL resident	04/10/20
71,186	Sarasota	55	Male	No		No	FL resident	04/10/20
71,187	Sarasota	69	Male	No		No	FL resident	04/10/20
71,188	Sarasota	62	Male	No		Yes	FL resident	04/10/20
71,189	Sarasota	46	Female	Yes	CA; NJ; NY	No	FL resident	04/10/20
71,190	Sarasota	44	Female	No		No	FL resident	04/10/20
71,191	Sarasota	65	Male	Yes	FL; NY; UNITED KINGDOM	Unknown	FL resident	04/10/20
71,192	Sarasota	83	Male	No		Yes	FL resident	04/10/20
71,193	Sarasota	66	Male	No		No	FL resident	04/10/20

Coronavirus: line list of cases

Data verified as of Jun 14, 2020 at 10 AM

Data in this report are provisional and subject to change.

Case	County	Age	Gender	Travel related	Travel detail	Contact with a confirmed case	Jurisdiction	Date case counted
71,194	Sarasota	40	Female	No		Yes	FL resident	04/11/20
71,195	Sarasota	77	Male	No		Yes	FL resident	04/11/20
71,196	Sarasota	29	Female	No		Yes	FL resident	04/11/20
71,197	Sarasota	59	Female	Yes	FL; TN	Yes	FL resident	04/11/20
71,198	Sarasota	57	Male	No		Unknown	FL resident	04/11/20
71,199	Sarasota	66	Male	No		Yes	FL resident	04/11/20
71,200	Sarasota	38	Male	No		No	FL resident	04/11/20
71,201	Sarasota	32	Male	No		Yes	FL resident	04/11/20
71,202	Sarasota	74	Male	No		No	FL resident	04/12/20
71,203	Sarasota	96	Female	No		Yes	FL resident	04/12/20
71,204	Sarasota	73	Male	Yes	FL; GA	No	FL resident	04/12/20
71,205	Sarasota	58	Male	No		Unknown	FL resident	04/12/20
71,206	Sarasota	56	Female	Yes	CA; FL	Unknown	FL resident	04/12/20
71,207	Sarasota	39	Female	No		No	FL resident	04/12/20
71,208	Sarasota	60	Female	No		Yes	FL resident	04/12/20
71,209	Sarasota	74	Female	No		Yes	FL resident	04/12/20
71,210	Sarasota	68	Male	No		Unknown	FL resident	04/12/20
71,211	Sarasota	83	Male	No		Yes	FL resident	04/13/20
71,212	Sarasota	88	Male	No		Yes	FL resident	04/13/20
71,213	Sarasota	31	Female	Unknown		No	FL resident	04/14/20
71,214	Sarasota	85	Female	No		Yes	FL resident	04/14/20
71,215	Sarasota	48	Female	No		Yes	FL resident	04/14/20
71,216	Sarasota	16	Male	No		Yes	FL resident	04/14/20
71,217	Sarasota	58	Male	No		Yes	FL resident	04/14/20
71,218	Sarasota	20	Female	No		Yes	FL resident	04/14/20
71,219	Sarasota	66	Female	Yes	MEXICO	No	FL resident	04/14/20
71,220	Sarasota	42	Female	No		Yes	FL resident	04/14/20
71,221	Sarasota	48	Female	No		No	FL resident	04/14/20
71,222	Sarasota	56	Female	No		Yes	FL resident	04/14/20
71,223	Sarasota	91	Female	No		Yes	FL resident	04/14/20
71,224	Sarasota	85	Female	No		No	FL resident	04/14/20
71,225	Sarasota	102	Female	No		Unknown	FL resident	04/14/20
71,226	Sarasota	74	Male	Yes	CA	Yes	FL resident	04/14/20
71,227	Sarasota	79	Male	No		Yes	FL resident	04/15/20
71,228	Sarasota	77	Female	No		No	FL resident	04/15/20
71,229	Sarasota	89	Male	No		No	FL resident	04/15/20
71,230	Sarasota	59	Female	No		Yes	FL resident	04/15/20
71,231	Sarasota	11	Male	No		Yes	FL resident	04/15/20
71,232	Sarasota	63	Female	No		No	FL resident	04/15/20
71,233	Sarasota	22	Female	No		Unknown	FL resident	04/16/20
71,234	Sarasota	66	Female	No		No	FL resident	04/16/20
71,235	Sarasota	25	Female	No		No	FL resident	04/16/20
71,236	Sarasota	48	Male	No		Yes	FL resident	04/16/20
71,237	Sarasota	47	Female	No		No	FL resident	04/16/20
71,238	Sarasota	67	Female	No		Yes	FL resident	04/16/20
71,239	Sarasota	72	Male	No		Unknown	FL resident	04/16/20
71,240	Sarasota	88	Female	No		Yes	FL resident	04/16/20
71,241	Sarasota	79	Female	No		Unknown	FL resident	04/16/20
71,242	Sarasota	98	Male	No		Yes	FL resident	04/16/20
71,243	Sarasota	62	Male	No		Unknown	FL resident	04/16/20
71,244	Sarasota	88	Female	No		Unknown	FL resident	04/16/20
71,245	Sarasota	24	Female	No		Unknown	FL resident	04/16/20
71,246	Sarasota	36	Female	No		Yes	FL resident	04/16/20
71,247	Sarasota	58	Female	No		Unknown	FL resident	04/17/20
71,248	Sarasota	43	Male	No		Yes	FL resident	04/17/20
71,249	Sarasota	53	Male	No		Yes	FL resident	04/17/20
71,250	Sarasota	41	Female	No		No	FL resident	04/17/20
71,251	Sarasota	75	Male	No		Yes	FL resident	04/17/20
71,252	Sarasota	93	Male	No		Yes	FL resident	04/17/20
71,253	Sarasota	54	Male	No		Yes	FL resident	04/17/20
71,254	Sarasota	83	Male	No		Yes	FL resident	04/17/20
71,255	Sarasota	86	Male	No		Yes	FL resident	04/17/20

Coronavirus: line list of cases

Data verified as of Jun 14, 2020 at 10 AM

Data in this report are provisional and subject to change.

Case	County	Age	Gender	Travel related	Travel detail	Contact with a confirmed case	Jurisdiction	Date case counted
71,256	Sarasota	93	Female	No		Yes	FL resident	04/18/20
71,257	Sarasota	34	Female	No		No	FL resident	04/18/20
71,258	Sarasota	81	Male	No		Yes	FL resident	04/18/20
71,259	Sarasota	29	Female	No		No	FL resident	04/19/20
71,260	Sarasota	84	Male	No		Yes	FL resident	04/19/20
71,261	Sarasota	62	Female	No		Yes	FL resident	04/19/20
71,262	Sarasota	35	Male	Yes	GA	Unknown	FL resident	04/19/20
71,263	Sarasota	69	Female	No		Yes	FL resident	04/19/20
71,264	Sarasota	79	Female	No		No	FL resident	04/20/20
71,265	Sarasota	91	Female	No		Yes	FL resident	04/20/20
71,266	Sarasota	89	Male	No		Yes	FL resident	04/20/20
71,267	Sarasota	82	Male	Unknown		Yes	FL resident	04/20/20
71,268	Sarasota	77	Female	No		Unknown	FL resident	04/20/20
71,269	Sarasota	69	Male	No		Yes	FL resident	04/20/20
71,270	Sarasota	89	Female	No		Yes	FL resident	04/20/20
71,271	Sarasota	23	Male	No		Unknown	FL resident	04/20/20
71,272	Sarasota	58	Female	No		Yes	FL resident	04/20/20
71,273	Sarasota	60	Male	No		Yes	FL resident	04/20/20
71,274	Sarasota	58	Female	No		Yes	FL resident	04/20/20
71,275	Sarasota	27	Male	No		No	FL resident	04/21/20
71,276	Sarasota	29	Female	No		Unknown	FL resident	04/21/20
71,277	Sarasota	86	Female	No		Unknown	FL resident	04/21/20
71,278	Sarasota	33	Female	No		Yes	FL resident	04/22/20
71,279	Sarasota	33	Female	No		Yes	FL resident	04/22/20
71,280	Sarasota	84	Male	No		Yes	FL resident	04/22/20
71,281	Sarasota	90	Male	No		Yes	FL resident	04/22/20
71,282	Sarasota	33	Female	No		Yes	FL resident	04/23/20
71,283	Sarasota	66	Female	No		Yes	FL resident	04/23/20
71,284	Sarasota	42	Female	No		Yes	FL resident	04/23/20
71,285	Sarasota	87	Female	No		Yes	FL resident	04/23/20
71,286	Sarasota	66	Female	No		Unknown	FL resident	04/23/20
71,287	Sarasota	89	Male	No		Yes	FL resident	04/23/20
71,288	Sarasota	66	Male	No		No	FL resident	04/23/20
71,289	Sarasota	76	Male	No		Yes	FL resident	04/23/20
71,290	Sarasota	55	Male	No		Yes	FL resident	04/23/20
71,291	Sarasota	81	Male	No		No	FL resident	04/23/20
71,292	Sarasota	38	Female	Unknown		Unknown	FL resident	04/24/20
71,293	Sarasota	51	Female	No		Yes	FL resident	04/24/20
71,294	Sarasota	51	Female	No		Yes	FL resident	04/25/20
71,295	Sarasota	82	Male	No		Yes	FL resident	04/25/20
71,296	Sarasota	39	Female	No		No	FL resident	04/25/20
71,297	Sarasota	66	Male	No		No	FL resident	04/25/20
71,298	Sarasota	60	Female	No		Yes	FL resident	04/25/20
71,299	Sarasota	35	Female	No		No	FL resident	04/25/20
71,300	Sarasota	51	Female	No		Yes	FL resident	04/25/20
71,301	Sarasota	61	Female	No		Yes	FL resident	04/26/20
71,302	Sarasota	89	Male	No		Yes	FL resident	04/26/20
71,303	Sarasota	42	Male	No		No	FL resident	04/26/20
71,304	Sarasota	66	Female	No		Yes	FL resident	04/26/20
71,305	Sarasota	33	Male	No		Yes	FL resident	04/27/20
71,306	Sarasota	35	Female	No		Yes	FL resident	04/27/20
71,307	Sarasota	44	Female	No		Yes	FL resident	04/27/20
71,308	Sarasota	39	Female	No		Yes	FL resident	04/27/20
71,309	Sarasota	66	Male	Yes	IL	Yes	FL resident	04/27/20
71,310	Sarasota	62	Female	Yes	IL; IN; LA	No	FL resident	04/27/20
71,311	Sarasota	80	Female	No		Yes	FL resident	04/27/20
71,312	Sarasota	78	Male	No		Yes	FL resident	04/27/20
71,313	Sarasota	87	Female	No		Yes	FL resident	04/27/20
71,314	Sarasota	57	Female	No		Yes	FL resident	04/28/20
71,315	Sarasota	77	Female	No		Yes	FL resident	04/28/20
71,316	Sarasota	86	Male	No		Yes	FL resident	04/28/20
71,317	Sarasota	60	Female	No		Yes	FL resident	04/28/20

Coronavirus: line list of cases

Data verified as of Jun 14, 2020 at 10 AM

Data in this report are provisional and subject to change.

Case	County	Age	Gender	Travel related	Travel detail	Contact with a confirmed case	Jurisdiction	Date case counted
71,318	Sarasota	25	Male	No		Yes	FL resident	04/28/20
71,319	Sarasota	89	Male	No		Yes	FL resident	04/28/20
71,320	Sarasota	36	Female	Unknown		Yes	FL resident	04/28/20
71,321	Sarasota	44	Female	No		Yes	FL resident	04/29/20
71,322	Sarasota	37	Male	No		Yes	FL resident	04/29/20
71,323	Sarasota	35	Male	No		Yes	FL resident	04/29/20
71,324	Sarasota	78	Male	No		Yes	FL resident	04/29/20
71,325	Sarasota	64	Female	No		Yes	FL resident	04/29/20
71,326	Sarasota	93	Female	No		Unknown	FL resident	04/29/20
71,327	Sarasota	58	Female	No		No	FL resident	04/29/20
71,328	Sarasota	18	Female	No		No	FL resident	04/29/20
71,329	Sarasota	92	Male	No		Unknown	FL resident	04/29/20
71,330	Sarasota	60	Male	No		Yes	FL resident	04/29/20
71,331	Sarasota	75	Male	No		Yes	FL resident	04/30/20
71,332	Sarasota	52	Male	No		Unknown	FL resident	04/30/20
71,333	Sarasota	74	Male	No		Yes	FL resident	04/30/20
71,334	Sarasota	20	Female	No		Unknown	FL resident	04/30/20
71,335	Sarasota	39	Female	No		No	FL resident	04/30/20
71,336	Sarasota	56	Male	No		Yes	FL resident	04/30/20
71,337	Sarasota	21	Female	No		Yes	FL resident	04/30/20
71,338	Sarasota	48	Male	No		No	FL resident	04/30/20
71,339	Sarasota	52	Female	No		Unknown	FL resident	04/30/20
71,340	Sarasota	88	Female	No		Yes	FL resident	04/30/20
71,341	Sarasota	69	Female	No		Unknown	FL resident	04/30/20
71,342	Sarasota	67	Male	No		Yes	FL resident	04/30/20
71,343	Sarasota	56	Female	No		Yes	FL resident	04/30/20
71,344	Sarasota	46	Male	No		Yes	FL resident	05/01/20
71,345	Sarasota	93	Male	No		No	FL resident	05/01/20
71,346	Sarasota	36	Male	No		Unknown	FL resident	05/01/20
71,347	Sarasota	31	Female	No		Unknown	FL resident	05/01/20
71,348	Sarasota	79	Female	No		Unknown	FL resident	05/01/20
71,349	Sarasota	89	Female	No		No	FL resident	05/01/20
71,350	Sarasota	83	Female	No		Unknown	FL resident	05/01/20
71,351	Sarasota	15	Female	No		Unknown	FL resident	05/02/20
71,352	Sarasota	36	Female	No		Yes	FL resident	05/02/20
71,353	Sarasota	86	Female	No		Yes	FL resident	05/02/20
71,354	Sarasota	47	Male	No		Unknown	FL resident	05/03/20
71,355	Sarasota	84	Female	No		Yes	FL resident	05/03/20
71,356	Sarasota	82	Female	No		Yes	FL resident	05/03/20
71,357	Sarasota	82	Male	No		No	FL resident	05/03/20
71,358	Sarasota	92	Male	No		No	FL resident	05/03/20
71,359	Sarasota	64	Female	No		Yes	FL resident	05/03/20
71,360	Sarasota	44	Male	No		Unknown	FL resident	05/03/20
71,361	Sarasota	62	Female	No		Yes	FL resident	05/03/20
71,362	Sarasota	54	Female	No		Unknown	FL resident	05/03/20
71,363	Sarasota	22	Female	Yes	MD	Yes	FL resident	05/03/20
71,364	Sarasota	76	Male	No		No	FL resident	05/04/20
71,365	Sarasota	20	Male	No		Yes	FL resident	05/04/20
71,366	Sarasota	53	Male	No		Unknown	FL resident	05/04/20
71,367	Sarasota	76	Female	No		Yes	FL resident	05/04/20
71,368	Sarasota	50	Female	No		Yes	FL resident	05/04/20
71,369	Sarasota	65	Female	No		Yes	FL resident	05/04/20
71,370	Sarasota	95	Female	No		Unknown	FL resident	05/04/20
71,371	Sarasota	49	Female	No		Yes	FL resident	05/05/20
71,372	Sarasota	81	Male	No		Unknown	FL resident	05/05/20
71,373	Sarasota	96	Female	No		Yes	FL resident	05/05/20
71,374	Sarasota	86	Female	No		Unknown	FL resident	05/05/20
71,375	Sarasota	45	Female	No		Yes	FL resident	05/05/20
71,376	Sarasota	87	Male	No		Yes	FL resident	05/05/20
71,377	Sarasota	23	Female	No		Unknown	FL resident	05/05/20
71,378	Sarasota	55	Female	No		Unknown	FL resident	05/05/20
71,379	Sarasota	72	Male	No		Unknown	FL resident	05/05/20

Coronavirus: line list of cases

Data verified as of Jun 14, 2020 at 10 AM

Data in this report are provisional and subject to change.

Case	County	Age	Gender	Travel related	Travel detail	Contact with a confirmed case	Jurisdiction	Date case counted
71,380	Sarasota	78	Male	No		Yes	FL resident	05/06/20
71,381	Sarasota	39	Female	No		Yes	FL resident	05/06/20
71,382	Sarasota	74	Female	No		No	FL resident	05/06/20
71,383	Sarasota	86	Male	No		Unknown	FL resident	05/06/20
71,384	Sarasota	33	Female	No		No	FL resident	05/06/20
71,385	Sarasota	76	Female	No		Unknown	FL resident	05/06/20
71,386	Sarasota	50	Female	Yes	MN	Unknown	FL resident	05/06/20
71,387	Sarasota	36	Female	No		Yes	FL resident	05/07/20
71,388	Sarasota	66	Male	No		Yes	FL resident	05/07/20
71,389	Sarasota	77	Female	No		Unknown	FL resident	05/07/20
71,390	Sarasota	45	Male	No		Yes	FL resident	05/07/20
71,391	Sarasota	39	Female	No		Unknown	FL resident	05/08/20
71,392	Sarasota	57	Female	No		No	FL resident	05/08/20
71,393	Sarasota	32	Female	No		Yes	FL resident	05/08/20
71,394	Sarasota	86	Male	No		Yes	FL resident	05/08/20
71,395	Sarasota	66	Male	No		Yes	FL resident	05/09/20
71,396	Sarasota	69	Male	No		Yes	FL resident	05/09/20
71,397	Sarasota	40	Female	No		Unknown	FL resident	05/09/20
71,398	Sarasota	60	Female	No		Yes	FL resident	05/09/20
71,399	Sarasota	61	Female	No		Unknown	FL resident	05/09/20
71,400	Sarasota	35	Female	No		Yes	FL resident	05/09/20
71,401	Sarasota	30	Male	No		Yes	FL resident	05/09/20
71,402	Sarasota	66	Female	No		Yes	FL resident	05/10/20
71,403	Sarasota	76	Male	No		Yes	FL resident	05/10/20
71,404	Sarasota	75	Female	No		Unknown	FL resident	05/10/20
71,405	Sarasota	77	Female	No		Yes	FL resident	05/10/20
71,406	Sarasota	43	Female	No		Unknown	FL resident	05/10/20
71,407	Sarasota	53	Female	No		Yes	FL resident	05/10/20
71,408	Sarasota	86	Female	No		Unknown	FL resident	05/10/20
71,409	Sarasota	68	Female	No		No	FL resident	05/11/20
71,410	Sarasota	82	Male	No		No	FL resident	05/11/20
71,411	Sarasota	48	Female	No		No	FL resident	05/12/20
71,412	Sarasota	35	Female	No		No	FL resident	05/12/20
71,413	Sarasota	67	Female	No		Unknown	FL resident	05/12/20
71,414	Sarasota	48	Male	No		Unknown	FL resident	05/12/20
71,415	Sarasota	83	Female	No		No	FL resident	05/12/20
71,416	Sarasota	79	Female	No		Yes	FL resident	05/13/20
71,417	Sarasota	19	Female	Yes	MN	Yes	FL resident	05/13/20
71,418	Sarasota	33	Female	No		Unknown	FL resident	05/13/20
71,419	Sarasota	53	Female	Unknown		Yes	FL resident	05/13/20
71,420	Sarasota	43	Male	No		Yes	FL resident	05/13/20
71,421	Sarasota	75	Female	Unknown		Yes	FL resident	05/13/20
71,422	Sarasota	96	Female	No		Unknown	FL resident	05/13/20
71,423	Sarasota	84	Male	No		Unknown	FL resident	05/13/20
71,424	Sarasota	93	Male	No		Unknown	FL resident	05/13/20
71,425	Sarasota	88	Male	No		Unknown	FL resident	05/13/20
71,426	Sarasota	78	Male	No		Unknown	FL resident	05/13/20
71,427	Sarasota	64	Male	No		Unknown	FL resident	05/13/20
71,428	Sarasota	69	Female	No		Unknown	FL resident	05/13/20
71,429	Sarasota	100	Female	No		Unknown	FL resident	05/13/20
71,430	Sarasota	90	Female	No		Unknown	FL resident	05/13/20
71,431	Sarasota	96	Female	No		Unknown	FL resident	05/13/20
71,432	Sarasota	44	Female	Unknown			FL resident	05/13/20
71,433	Sarasota	84	Male	No		Unknown	FL resident	05/13/20
71,434	Sarasota	84	Female	No		Unknown	FL resident	05/13/20
71,435	Sarasota	67	Female	No		Unknown	FL resident	05/13/20
71,436	Sarasota	79	Female	No		Unknown	FL resident	05/13/20
71,437	Sarasota	86	Female	No		Unknown	FL resident	05/13/20
71,438	Sarasota	62	Female	No		Unknown	FL resident	05/13/20
71,439	Sarasota	30	Female	No		Unknown	FL resident	05/13/20
71,440	Sarasota	83	Female	No		Unknown	FL resident	05/13/20
71,441	Sarasota	90	Female	No		Unknown	FL resident	05/13/20

Coronavirus: line list of cases

Data verified as of Jun 14, 2020 at 10 AM

Data in this report are provisional and subject to change.

Case	County	Age	Gender	Travel related	Travel detail	Contact with a confirmed case	Jurisdiction	Date case counted
71,442	Sarasota	81	Female	No		Unknown	FL resident	05/13/20
71,443	Sarasota	83	Male	No		Yes	FL resident	05/13/20
71,444	Sarasota	77	Female	No		Unknown	FL resident	05/13/20
71,445	Sarasota	92	Male	No		No	FL resident	05/13/20
71,446	Sarasota	82	Male	No		No	FL resident	05/13/20
71,447	Sarasota	64	Male	No		Unknown	FL resident	05/13/20
71,448	Sarasota	82	Female	No		Unknown	FL resident	05/13/20
71,449	Sarasota	70	Female	No		Yes	FL resident	05/13/20
71,450	Sarasota	71	Male	No		Unknown	FL resident	05/13/20
71,451	Sarasota	93	Female	No		Unknown	FL resident	05/13/20
71,452	Sarasota	72	Female	No		Unknown	FL resident	05/13/20
71,453	Sarasota	84	Female	No		Unknown	FL resident	05/13/20
71,454	Sarasota	79	Female	No		Unknown	FL resident	05/13/20
71,455	Sarasota	71	Male	No		Unknown	FL resident	05/13/20
71,456	Sarasota	80	Female	No		Yes	FL resident	05/13/20
71,457	Sarasota	68	Female	No		No	FL resident	05/14/20
71,458	Sarasota	97	Male	No		Unknown	FL resident	05/14/20
71,459	Sarasota	62	Female	No		Unknown	FL resident	05/14/20
71,460	Sarasota	75	Male	No		Unknown	FL resident	05/14/20
71,461	Sarasota	100	Female	No		Unknown	FL resident	05/14/20
71,462	Sarasota	92	Female	No		Unknown	FL resident	05/14/20
71,463	Sarasota	79	Male	No		Unknown	FL resident	05/14/20
71,464	Sarasota	58	Female	No		Unknown	FL resident	05/14/20
71,465	Sarasota	77	Female	No		Unknown	FL resident	05/14/20
71,466	Sarasota	25	Female	No		Unknown	FL resident	05/14/20
71,467	Sarasota	104	Female	No		Unknown	FL resident	05/14/20
71,468	Sarasota	80	Male	No		Yes	FL resident	05/14/20
71,469	Sarasota	96	Female	No		Unknown	FL resident	05/14/20
71,470	Sarasota	83	Male	No		Unknown	FL resident	05/14/20
71,471	Sarasota	73	Male	No		Yes	FL resident	05/14/20
71,472	Sarasota	71	Female	No		No	FL resident	05/14/20
71,473	Sarasota	20	Male	No		Unknown	FL resident	05/14/20
71,474	Sarasota	44	Male	No		Unknown	FL resident	05/15/20
71,475	Sarasota	37	Female	No		No	FL resident	05/15/20
71,476	Sarasota	88	Male	No		Unknown	FL resident	05/15/20
71,477	Sarasota	32	Male	No		Unknown	FL resident	05/16/20
71,478	Sarasota	95	Male	No		Unknown	FL resident	05/16/20
71,479	Sarasota	50	Female	No		No	FL resident	05/16/20
71,480	Sarasota	27	Female	No		Yes	FL resident	05/16/20
71,481	Sarasota	58	Female	No		Yes	FL resident	05/16/20
71,482	Sarasota	56	Female	No		Unknown	FL resident	05/16/20
71,483	Sarasota	33	Female	No		No	FL resident	05/16/20
71,484	Sarasota	78	Female	Yes	FL; ISRAEL	Unknown	FL resident	05/16/20
71,485	Sarasota	66	Male	No		No	FL resident	05/16/20
71,486	Sarasota	36	Male	No		No	FL resident	05/16/20
71,487	Sarasota	61	Male	No		No	FL resident	05/17/20
71,488	Sarasota	29	Female	No		Unknown	FL resident	05/17/20
71,489	Sarasota	93	Female	No		Yes	FL resident	05/17/20
71,490	Sarasota	26	Male	No		Yes	FL resident	05/17/20
71,491	Sarasota	62	Female	No		Yes	FL resident	05/17/20
71,492	Sarasota	63	Male	No		Unknown	FL resident	05/17/20
71,493	Sarasota	43	Female	No		Unknown	FL resident	05/17/20
71,494	Sarasota	43	Male	No		Yes	FL resident	05/17/20
71,495	Sarasota	51	Female	No		Yes	FL resident	05/17/20
71,496	Sarasota	35	Male	Yes	CARIBBEAN; DC; FL; UNKNOWN	Unknown	FL resident	05/17/20
71,497	Sarasota	79	Male	No		Yes	FL resident	05/17/20
71,498	Sarasota	58	Male	No		Unknown	FL resident	05/17/20
71,499	Sarasota	78	Female	No		Unknown	FL resident	05/17/20
71,500	Sarasota	95	Female	No		Unknown	FL resident	05/17/20
71,501	Sarasota	92	Female	No		Unknown	FL resident	05/17/20
71,502	Sarasota	81	Male	No		Yes	FL resident	05/17/20
71,503	Sarasota	81	Female	No		Yes	FL resident	05/17/20

Coronavirus: line list of cases

Data verified as of Jun 14, 2020 at 10 AM

Data in this report are provisional and subject to change.

Case	County	Age	Gender	Travel related	Travel detail	Contact with a confirmed case	Jurisdiction	Date case counted
71,504	Sarasota	87	Female	No		Unknown	FL resident	05/18/20
71,505	Sarasota	88	Male	No		Yes	FL resident	05/18/20
71,506	Sarasota	90	Female	No		Yes	FL resident	05/18/20
71,507	Sarasota	81	Female	No		Yes	FL resident	05/18/20
71,508	Sarasota	80	Female	No		Yes	FL resident	05/18/20
71,509	Sarasota	97	Female	No		Yes	FL resident	05/18/20
71,510	Sarasota	78	Female	No		Yes	FL resident	05/18/20
71,511	Sarasota	88	Female	No		Yes	FL resident	05/18/20
71,512	Sarasota	74	Female	No		No	FL resident	05/18/20
71,513	Sarasota	62	Male	No		No	FL resident	05/18/20
71,514	Sarasota	46	Male	No		No	FL resident	05/18/20
71,515	Sarasota	47	Female	No		No	FL resident	05/18/20
71,516	Sarasota	21	Female	No		No	FL resident	05/18/20
71,517	Sarasota	67	Male	No		No	FL resident	05/18/20
71,518	Sarasota	26	Female	No		No	FL resident	05/19/20
71,519	Sarasota	71	Female	No		No	FL resident	05/19/20
71,520	Sarasota	86	Male	No		Unknown	FL resident	05/19/20
71,521	Sarasota	75	Male	No		No	FL resident	05/19/20
71,522	Sarasota	70	Male	No		Yes	FL resident	05/19/20
71,523	Sarasota	50	Male	No		Yes	FL resident	05/20/20
71,524	Sarasota	62	Female	No		Yes	FL resident	05/20/20
71,525	Sarasota	54	Female	No		Unknown	FL resident	05/20/20
71,526	Sarasota	60	Female	No		No	FL resident	05/20/20
71,527	Sarasota	71	Male	No		Unknown	FL resident	05/20/20
71,528	Sarasota	78	Female	No		No	FL resident	05/20/20
71,529	Sarasota	76	Male	No		No	FL resident	05/20/20
71,530	Sarasota	51	Female	No		No	FL resident	05/20/20
71,531	Sarasota	28	Female	No		Unknown	FL resident	05/20/20
71,532	Sarasota	49	Female	No		Yes	FL resident	05/20/20
71,533	Sarasota	57	Female	No		Unknown	FL resident	05/20/20
71,534	Sarasota	26	Male	No		No	FL resident	05/21/20
71,535	Sarasota	30	Female	Unknown		Yes	FL resident	05/21/20
71,536	Sarasota	7	Female	No		Yes	FL resident	05/21/20
71,537	Sarasota	8	Female	No		Yes	FL resident	05/21/20
71,538	Sarasota	87	Male	No		Unknown	FL resident	05/21/20
71,539	Sarasota	64	Male	No		No	FL resident	05/21/20
71,540	Sarasota	57	Male	No		Unknown	FL resident	05/21/20
71,541	Sarasota	93	Female	No		Unknown	FL resident	05/21/20
71,542	Sarasota	90	Female	No		Yes	FL resident	05/22/20
71,543	Sarasota	80	Male	No		No	FL resident	05/22/20
71,544	Sarasota	63	Female	Unknown		Yes	FL resident	05/22/20
71,545	Sarasota	9	Male	No		Yes	FL resident	05/22/20
71,546	Sarasota	5	Male	No		Yes	FL resident	05/22/20
71,547	Sarasota	33	Male	No		Yes	FL resident	05/22/20
71,548	Sarasota	75	Female	No		Yes	FL resident	05/22/20
71,549	Sarasota	72	Female	No		Unknown	FL resident	05/22/20
71,550	Sarasota	31	Female	No		Unknown	FL resident	05/22/20
71,551	Sarasota	88	Male	No		Unknown	FL resident	05/22/20
71,552	Sarasota	79	Male	No		Unknown	FL resident	05/22/20
71,553	Sarasota	31	Male	No		No	FL resident	05/23/20
71,554	Sarasota	70	Male	No		Unknown	FL resident	05/23/20
71,555	Sarasota	54	Male	No		Yes	FL resident	05/23/20
71,556	Sarasota	64	Female	No		No	FL resident	05/23/20
71,557	Sarasota	4	Female	No		No	FL resident	05/23/20
71,558	Sarasota	55	Female	No		No	FL resident	05/23/20
71,559	Sarasota	39	Male	No		No	FL resident	05/23/20
71,560	Sarasota	16	Male	No		Yes	FL resident	05/23/20
71,561	Sarasota	63	Male	No		No	FL resident	05/23/20
71,562	Sarasota	91	Female	No		Yes	FL resident	05/24/20
71,563	Sarasota	69	Male	No		No	FL resident	05/24/20
71,564	Sarasota	61	Female	No		Yes	FL resident	05/24/20
71,565	Sarasota	71	Male	No		Unknown	FL resident	05/25/20

Coronavirus: line list of cases

Data verified as of Jun 14, 2020 at 10 AM

Data in this report are provisional and subject to change.

Case	County	Age	Gender	Travel related	Travel detail	Contact with a confirmed case	Jurisdiction	Date case counted
71,566	Sarasota	68	Male	No		Yes	FL resident	05/25/20
71,567	Sarasota	31	Female	No		Unknown	FL resident	05/25/20
71,568	Sarasota	53	Male	No		No	FL resident	05/25/20
71,569	Sarasota	47	Female	No		Unknown	FL resident	05/25/20
71,570	Sarasota	61	Female	No		Yes	FL resident	05/25/20
71,571	Sarasota	19	Male	No		Yes	FL resident	05/25/20
71,572	Sarasota	85	Male	No		Unknown	FL resident	05/26/20
71,573	Sarasota	24	Female	No		Unknown	FL resident	05/26/20
71,574	Sarasota	0	Male	No		Yes	FL resident	05/27/20
71,575	Sarasota	63	Female	Yes	FL; NY	No	FL resident	05/27/20
71,576	Sarasota	80	Female	No		Unknown	FL resident	05/27/20
71,577	Sarasota	57	Female	No		No	FL resident	05/27/20
71,578	Sarasota	50	Female	No		Yes	FL resident	05/27/20
71,579	Sarasota	20	Male	No		Unknown	FL resident	05/27/20
71,580	Sarasota	58	Male	No		Yes	FL resident	05/27/20
71,581	Sarasota	77	Female	No		Yes	FL resident	05/27/20
71,582	Sarasota	38	Male	No		Unknown	FL resident	05/27/20
71,583	Sarasota	19	Male	No		Yes	FL resident	05/27/20
71,584	Sarasota	26	Female	No		Unknown	FL resident	05/27/20
71,585	Sarasota	65	Female	No		Yes	FL resident	05/27/20
71,586	Sarasota	45	Male	No		Unknown	FL resident	05/27/20
71,587	Sarasota	56	Female	No		Unknown	FL resident	05/28/20
71,588	Sarasota	64	Female	No		Yes	FL resident	05/28/20
71,589	Sarasota	81	Female	No		Unknown	FL resident	05/28/20
71,590	Sarasota	88	Female	No		Unknown	FL resident	05/28/20
71,591	Sarasota	45	Female	No		Yes	FL resident	05/28/20
71,592	Sarasota	44	Male	Yes	FL; NC	Yes	FL resident	05/28/20
71,593	Sarasota	32	Female	No		Yes	FL resident	05/28/20
71,594	Sarasota	86	Female	No		Unknown	FL resident	05/28/20
71,595	Sarasota	58	Male	No		Unknown	FL resident	05/28/20
71,596	Sarasota	35	Male	Unknown		Unknown	FL resident	05/28/20
71,597	Sarasota	39	Female	No		No	FL resident	05/28/20
71,598	Sarasota	75	Female	No		Yes	FL resident	05/29/20
71,599	Sarasota	71	Female	No		Yes	FL resident	05/29/20
71,600	Sarasota	27	Male	No		Yes	FL resident	05/29/20
71,601	Sarasota	43	Male	No		Yes	FL resident	05/30/20
71,602	Sarasota	78	Male	No		No	FL resident	05/30/20
71,603	Sarasota	67	Male	No		Yes	FL resident	05/30/20
71,604	Sarasota	31	Female	No		No	FL resident	05/30/20
71,605	Sarasota	69	Male	No		No	FL resident	05/30/20
71,606	Sarasota	24	Male	No		No	FL resident	05/30/20
71,607	Sarasota	21	Female	No		Yes	FL resident	05/31/20
71,608	Sarasota	78	Female	No		Unknown	FL resident	05/31/20
71,609	Sarasota	66	Male	No		Unknown	FL resident	05/31/20
71,610	Sarasota	57	Female	Unknown		Yes	FL resident	06/01/20
71,611	Sarasota	63	Female	Unknown			FL resident	06/01/20
71,612	Sarasota	69	Male	No		Yes	FL resident	06/01/20
71,613	Sarasota	24	Female	No		Unknown	FL resident	06/01/20
71,614	Sarasota	62	Female	No		Yes	FL resident	06/01/20
71,615	Sarasota	33	Male	No		Yes	FL resident	06/01/20
71,616	Sarasota	33	Male	No		Yes	FL resident	06/01/20
71,617	Sarasota	59	Female	No		Unknown	FL resident	06/02/20
71,618	Sarasota	73	Male	No		Yes	FL resident	06/02/20
71,619	Sarasota	20	Male	No		Unknown	FL resident	06/02/20
71,620	Sarasota	25	Female	No		Unknown	FL resident	06/02/20
71,621	Sarasota	40	Male	No		Yes	FL resident	06/03/20
71,622	Sarasota	35	Female	No		Yes	FL resident	06/03/20
71,623	Sarasota	72	Male	No		Yes	FL resident	06/03/20
71,624	Sarasota	60	Male	Yes	FL; NC	Unknown	FL resident	06/03/20
71,625	Sarasota	70	Female	No		Yes	FL resident	06/04/20
71,626	Sarasota	73	Female	No		Yes	FL resident	06/04/20
71,627	Sarasota	99	Female	No		Yes	FL resident	06/04/20

Coronavirus: line list of cases

Data verified as of Jun 14, 2020 at 10 AM

Data in this report are provisional and subject to change.

Case	County	Age	Gender	Travel related	Travel detail	Contact with a confirmed case	Jurisdiction	Date case counted
71,628	Sarasota	79	Female	No		No	FL resident	06/04/20
71,629	Sarasota	92	Female	No		Yes	FL resident	06/04/20
71,630	Sarasota	83	Male	No		Unknown	FL resident	06/04/20
71,631	Sarasota	63	Male	Unknown			FL resident	06/04/20
71,632	Sarasota	60	Female	No		No	FL resident	06/04/20
71,633	Sarasota	37	Male	No		Yes	FL resident	06/05/20
71,634	Sarasota	29	Female	No		Unknown	FL resident	06/05/20
71,635	Sarasota	13	Male	No		Yes	FL resident	06/05/20
71,636	Sarasota	25	Female	No		No	FL resident	06/05/20
71,637	Sarasota	49	Male	No		Yes	FL resident	06/05/20
71,638	Sarasota	5	Female	No		Yes	FL resident	06/05/20
71,639	Sarasota	17	Female	No		Yes	FL resident	06/05/20
71,640	Sarasota	42	Male	Unknown		Unknown	FL resident	06/05/20
71,641	Sarasota	33	Male	No		Yes	FL resident	06/05/20
71,642	Sarasota	35	Male	No		Yes	FL resident	06/06/20
71,643	Sarasota	51	Female	No		No	FL resident	06/06/20
71,644	Sarasota	31	Male	No		Yes	FL resident	06/06/20
71,645	Sarasota	34	Female	No		No	FL resident	06/06/20
71,646	Sarasota	96	Female	No		Unknown	FL resident	06/06/20
71,647	Sarasota	51	Female	No		Unknown	FL resident	06/06/20
71,648	Sarasota	41	Male	No		Unknown	FL resident	06/06/20
71,649	Sarasota	59	Male	No		Unknown	FL resident	06/06/20
71,650	Sarasota	42	Male	No		Yes	FL resident	06/06/20
71,651	Sarasota	60	Female	No		Unknown	FL resident	06/06/20
71,652	Sarasota	36	Female	No		Yes	FL resident	06/06/20
71,653	Sarasota	38	Female	No		Yes	FL resident	06/07/20
71,654	Sarasota	50	Female	No		Unknown	FL resident	06/07/20
71,655	Sarasota	48	Female	No		Unknown	FL resident	06/08/20
71,656	Sarasota	65	Female	No		No	FL resident	06/08/20
71,657	Sarasota	16	Female	No		Yes	FL resident	06/08/20
71,658	Sarasota	35	Female	No		Yes	FL resident	06/08/20
71,659	Sarasota	52	Male	No		Yes	FL resident	06/08/20
71,660	Sarasota	65	Female	No		No	FL resident	06/08/20
71,661	Sarasota	55	Male	No		Yes	FL resident	06/08/20
71,662	Sarasota	41	Male	Unknown		No	FL resident	06/08/20
71,663	Sarasota	43	Female	Unknown			FL resident	06/08/20
71,664	Sarasota	90	Male	Unknown			FL resident	06/08/20
71,665	Sarasota	26	Male	No		Unknown	FL resident	06/09/20
71,666	Sarasota	19	Female	No		Unknown	FL resident	06/09/20
71,667	Sarasota	43	Female	No		Yes	FL resident	06/09/20
71,668	Sarasota	73	Female	No		No	FL resident	06/09/20
71,669	Sarasota	30	Male	No		Unknown	FL resident	06/09/20
71,670	Sarasota	26	Male	No		Yes	FL resident	06/09/20
71,671	Sarasota	63	Male	No		Yes	FL resident	06/09/20
71,672	Sarasota	24	Female	No		No	FL resident	06/09/20
71,673	Sarasota	43	Male	No		No	FL resident	06/09/20
71,674	Sarasota	32	Female	No		Unknown	FL resident	06/09/20
71,675	Sarasota	27	Male	No		No	FL resident	06/10/20
71,676	Sarasota	35	Male	No		No	FL resident	06/10/20
71,677	Sarasota	20	Male	No		Yes	FL resident	06/10/20
71,678	Sarasota	67	Male	No		Yes	FL resident	06/10/20
71,679	Sarasota	48	Male	Unknown			FL resident	06/10/20
71,680	Sarasota	104	Female	No		No	FL resident	06/10/20
71,681	Sarasota	71	Male	Unknown			FL resident	06/10/20
71,682	Sarasota	23	Male	No		Yes	FL resident	06/10/20
71,683	Sarasota	66	Female	No		No	FL resident	06/10/20
71,684	Sarasota	40	Female	No		No	FL resident	06/11/20
71,685	Sarasota	48	Male	No		Yes	FL resident	06/11/20
71,686	Sarasota	51	Female	No		No	FL resident	06/11/20
71,687	Sarasota	40	Male	Unknown			FL resident	06/11/20
71,688	Sarasota	53	Female	No		Yes	FL resident	06/11/20
71,689	Sarasota	34	Male	Unknown		Unknown	FL resident	06/11/20

Coronavirus: line list of cases

Data verified as of Jun 14, 2020 at 10 AM

Data in this report are provisional and subject to change.

Case	County	Age	Gender	Travel related	Travel detail	Contact with a confirmed case	Jurisdiction	Date case counted
71,690	Sarasota	35	Male	Unknown			FL resident	06/11/20
71,691	Sarasota	20	Female	Unknown			FL resident	06/11/20
71,692	Sarasota	34	Female	No		Unknown	FL resident	06/11/20
71,693	Sarasota	72	Female	Unknown			FL resident	06/11/20
71,694	Sarasota	58	Female	Unknown			FL resident	06/11/20
71,695	Sarasota	55	Male	Unknown		Yes	FL resident	06/12/20
71,696	Sarasota	62	Male	No		Unknown	FL resident	06/12/20
71,697	Sarasota	22	Male	Unknown			FL resident	06/12/20
71,698	Sarasota	75	Female	Unknown			FL resident	06/12/20
71,699	Sarasota	57	Male	No		Unknown	FL resident	06/12/20
71,700	Sarasota	63	Female	No		Yes	FL resident	06/12/20
71,701	Sarasota	41	Male	No		Unknown	FL resident	06/12/20
71,702	Sarasota	30	Female	No		Yes	FL resident	06/12/20
71,703	Sarasota	50	Female	No		No	FL resident	06/12/20
71,704	Sarasota	50	Female	No		Yes	FL resident	06/12/20
71,705	Sarasota	33	Male	No		No	FL resident	06/12/20
71,706	Sarasota	66	Female	No		No	FL resident	06/12/20
71,707	Sarasota	75	Male	No		Unknown	FL resident	06/12/20
71,708	Sarasota	31	Female	Unknown			FL resident	06/12/20
71,709	Sarasota	30	Female	No		No	FL resident	06/12/20
71,710	Sarasota	58	Male	No		No	FL resident	06/12/20
71,711	Sarasota	20	Female	No		No	FL resident	06/12/20
71,712	Sarasota	45	Male	No		No	FL resident	06/13/20
71,713	Sarasota	30	Male	No		No	FL resident	06/13/20
71,714	Sarasota	55	Female	No		Unknown	FL resident	06/13/20
71,715	Sarasota	53	Male	No		Yes	FL resident	06/13/20
71,716	Sarasota	81	Male	No		Yes	FL resident	06/13/20
71,717	Sarasota	79	Female	No		Yes	FL resident	06/13/20
71,718	Sarasota	27	Female	No		Unknown	FL resident	06/13/20
71,719	Sarasota	72	Female	No		No	FL resident	06/13/20
71,720	Sarasota	23	Male	No		No	FL resident	06/13/20
71,721	Sarasota	50	Male	No		Yes	FL resident	06/13/20
71,722	Sarasota	72	Male	No		No	FL resident	06/13/20
71,723	Sarasota	30	Male	Unknown			FL resident	06/13/20
71,724	Sarasota	45	Male	Unknown			FL resident	06/13/20
71,725	Sarasota	45	Male	No		Unknown	FL resident	06/13/20
71,726	Sarasota	96	Female	No		No	FL resident	06/13/20
71,727	Sarasota	33	Male	Unknown			FL resident	06/13/20
71,728	Sarasota	18	Male	Unknown			FL resident	06/13/20
71,729	Sarasota	68	Male	Unknown			FL resident	06/13/20
71,730	Sarasota	80	Female	Unknown			FL resident	06/13/20
71,731	Sarasota	23	Male	Unknown			FL resident	06/13/20
71,732	Sarasota	52	Male	Unknown			FL resident	06/13/20
71,733	Sarasota	79	Male	Unknown			FL resident	06/13/20
71,734	Sarasota	21	Female	Unknown			FL resident	06/14/20
71,735	Sarasota	20	Male	Unknown			FL resident	06/14/20
71,736	Sarasota	21	Female	Unknown			FL resident	06/14/20
71,737	Sarasota	20	Female	Unknown			FL resident	06/14/20
71,738	Sarasota	70	Male	No		No	Non-FL resident	03/13/20
71,739	Sarasota	80	Male	No		Yes	Non-FL resident	03/16/20
71,740	Sarasota	78	Female	No		Yes	Non-FL resident	03/19/20
71,741	Sarasota	73	Female	Yes	FL; NY	Yes	Non-FL resident	03/21/20
71,742	Sarasota	75	Male	Yes	FL; NY	Yes	Non-FL resident	03/21/20
71,743	Sarasota	49	Male	Yes	CO	Unknown	Non-FL resident	03/24/20
71,744	Sarasota	41	Male	Yes	NY	No	Non-FL resident	03/27/20
71,745	Sarasota	85	Male	No		No	Non-FL resident	03/27/20
71,746	Sarasota	73	Male	Yes	NJ	Unknown	Non-FL resident	03/29/20
71,747	Sarasota	78	Female	No		No	Non-FL resident	04/01/20
71,748	Sarasota	72	Female	Yes	FL; GA	No	Non-FL resident	04/03/20
71,749	Sarasota	51	Male	Yes	FL; OR	No	Non-FL resident	04/03/20
71,750	Sarasota	64	Female	Yes	FL; NY	No	Non-FL resident	04/06/20
71,751	Sarasota	67	Male	Yes	NY	Yes	Non-FL resident	04/09/20

Coronavirus: line list of cases

Data verified as of Jun 14, 2020 at 10 AM

Data in this report are provisional and subject to change.

Case	County	Age	Gender	Travel related	Travel detail	Contact with a confirmed case	Jurisdiction	Date case counted
71,752	Sarasota	79	Female	No		No	Non-FL resident	04/10/20
71,753	Sarasota	49	Male	Yes	MA	Unknown	Non-FL resident	04/22/20
71,754	Sarasota	66	Male	Unknown			Non-FL resident	04/29/20
71,755	Sarasota	30	Female	Yes	AL; FL	Yes	Non-FL resident	05/23/20
71,756	Sarasota	68	Female	No		Yes	Non-FL resident	05/28/20
71,757	Sarasota	71	Male	No		No	Non-FL resident	06/01/20
71,758	Sarasota	78	Female	Yes	IL	Unknown	Non-FL resident	06/04/20
71,759	Sarasota	63	Male	Yes	FL; PA	No	Non-FL resident	06/09/20
71,760	Sarasota	87	Male	Unknown		Unknown	Non-FL resident	06/10/20
71,761	Seminole	68	Male	Yes	EGYPT; JORDAN	Yes	FL resident	03/12/20
71,762	Seminole	68	Female	Yes	EGYPT; JORDAN	Yes	FL resident	03/14/20
71,763	Seminole	43	Female	No		Yes	FL resident	03/14/20
71,764	Seminole	47	Male	No		No	FL resident	03/14/20
71,765	Seminole	45	Female	No		No	FL resident	03/17/20
71,766	Seminole	57	Female	Yes	EGYPT	Yes	FL resident	03/18/20
71,767	Seminole	55	Male	Yes	FL; NY	No	FL resident	03/18/20
71,768	Seminole	61	Male	No		No	FL resident	03/20/20
71,769	Seminole	62	Female	Yes	CT; FL; NY; OK	Yes	FL resident	03/20/20
71,770	Seminole	61	Female	Yes	FL; PA	No	FL resident	03/20/20
71,771	Seminole	41	Female	No		Yes	FL resident	03/21/20
71,772	Seminole	25	Female	Yes	FL; UNITED KINGDOM	No	FL resident	03/21/20
71,773	Seminole	64	Female	Yes	CA	No	FL resident	03/21/20
71,774	Seminole	44	Male	Yes	FL; Germany	Yes	FL resident	03/21/20
71,775	Seminole	60	Female	Yes	NY	No	FL resident	03/22/20
71,776	Seminole	64	Female	Yes	FL; NC; NY	No	FL resident	03/22/20
71,777	Seminole	56	Male	Yes	AL; FL	No	FL resident	03/22/20
71,778	Seminole	76	Female	Yes	EGYPT; ISRAEL; JORDAN	No	FL resident	03/23/20
71,779	Seminole	30	Male	No		Yes	FL resident	03/23/20
71,780	Seminole	22	Female	Yes	UNITED KINGDOM	No	FL resident	03/23/20
71,781	Seminole	29	Female	No		Yes	FL resident	03/23/20
71,782	Seminole	55	Male	Yes	FL; PORTUGAL; SPAIN	Yes	FL resident	03/24/20
71,783	Seminole	27	Female	No		No	FL resident	03/24/20
71,784	Seminole	41	Female	Yes	IL	Yes	FL resident	03/24/20
71,785	Seminole	29	Female	Yes	NY	Yes	FL resident	03/24/20
71,786	Seminole	52	Male	Yes	DOMINICAN REPUBLIC; FL	No	FL resident	03/24/20
71,787	Seminole	65	Male	No		No	FL resident	03/24/20
71,788	Seminole	44	Male	Yes	FL; GA	No	FL resident	03/24/20
71,789	Seminole	43	Male	No		No	FL resident	03/25/20
71,790	Seminole	74	Female	No		No	FL resident	03/25/20
71,791	Seminole	49	Male	No		Yes	FL resident	03/25/20
71,792	Seminole	49	Female	No		Yes	FL resident	03/25/20
71,793	Seminole	48	Female	Yes	FL; PORTUGAL; SPAIN	Yes	FL resident	03/25/20
71,794	Seminole	34	Male	No		Yes	FL resident	03/26/20
71,795	Seminole	29	Male	No		No	FL resident	03/26/20
71,796	Seminole	20	Male	Yes	UNITED KINGDOM	No	FL resident	03/26/20
71,797	Seminole	66	Male	No		Yes	FL resident	03/26/20
71,798	Seminole	52	Male	Yes	FL; GUATEMALA	No	FL resident	03/26/20
71,799	Seminole	47	Female	Yes	FL; UNITED KINGDOM	Yes	FL resident	03/26/20
71,800	Seminole	36	Male	No		Yes	FL resident	03/26/20
71,801	Seminole	22	Female	Yes	Ireland	No	FL resident	03/26/20
71,802	Seminole	48	Male	Yes	GA	No	FL resident	03/26/20
71,803	Seminole	19	Female	Yes	FL; UNITED KINGDOM	Yes	FL resident	03/26/20
71,804	Seminole	58	Female	No		Yes	FL resident	03/26/20
71,805	Seminole	64	Male	Yes	CT; FL; OK	Yes	FL resident	03/26/20
71,806	Seminole	69	Female	Yes	FL; IA	Yes	FL resident	03/27/20
71,807	Seminole	33	Female	No		Yes	FL resident	03/27/20
71,808	Seminole	27	Female	No		Yes	FL resident	03/27/20
71,809	Seminole	33	Female	No		No	FL resident	03/27/20
71,810	Seminole	55	Male	No		No	FL resident	03/27/20
71,811	Seminole	42	Male	No		No	FL resident	03/27/20
71,812	Seminole	32	Male	No		Yes	FL resident	03/27/20
71,813	Seminole	37	Female	No		No	FL resident	03/27/20

Coronavirus: line list of cases

Data verified as of Jun 14, 2020 at 10 AM

Data in this report are provisional and subject to change.

Case	County	Age	Gender	Travel related	Travel detail	Contact with a confirmed case	Jurisdiction	Date case counted
71,814	Seminole	47	Female	No		Yes	FL resident	03/27/20
71,815	Seminole	50	Male	No		Yes	FL resident	03/27/20
71,816	Seminole	40	Male	No		Yes	FL resident	03/27/20
71,817	Seminole	54	Male	Yes	NY	Yes	FL resident	03/27/20
71,818	Seminole	32	Female	Yes	NY	Unknown	FL resident	03/27/20
71,819	Seminole	22	Male	No		No	FL resident	03/27/20
71,820	Seminole	26	Female	No		No	FL resident	03/28/20
71,821	Seminole	66	Male	No		No	FL resident	03/28/20
71,822	Seminole	72	Female	Yes	DOMINICAN REPUBLIC; FL	Yes	FL resident	03/28/20
71,823	Seminole	43	Female	No		No	FL resident	03/28/20
71,824	Seminole	29	Female	No		No	FL resident	03/28/20
71,825	Seminole	55	Female	No		Yes	FL resident	03/28/20
71,826	Seminole	71	Female	No		No	FL resident	03/28/20
71,827	Seminole	69	Female	No		Yes	FL resident	03/28/20
71,828	Seminole	73	Female	Yes	FL; NJ; PA	Yes	FL resident	03/28/20
71,829	Seminole	67	Female	Yes	FL; NC	No	FL resident	03/28/20
71,830	Seminole	22	Male	No		Unknown	FL resident	03/28/20
71,831	Seminole	65	Male	Yes	FL; SC	No	FL resident	03/28/20
71,832	Seminole	71	Female	Yes	UNITED KINGDOM	Yes	FL resident	03/28/20
71,833	Seminole	72	Female	Yes	FL; NJ; PA	Yes	FL resident	03/28/20
71,834	Seminole	45	Female	No		No	FL resident	03/28/20
71,835	Seminole	45	Male	No		Yes	FL resident	03/29/20
71,836	Seminole	50	Male	Yes	FL; UNITED KINGDOM	No	FL resident	03/29/20
71,837	Seminole	36	Male	No		No	FL resident	03/29/20
71,838	Seminole	25	Male	Yes	United Kingdom	No	FL resident	03/29/20
71,839	Seminole	50	Female	No		Yes	FL resident	03/29/20
71,840	Seminole	71	Female	Yes	FL; LA	No	FL resident	03/29/20
71,841	Seminole	38	Female	No		Yes	FL resident	03/29/20
71,842	Seminole	36	Female	No		Yes	FL resident	03/29/20
71,843	Seminole	71	Male	Yes	CA; FL; HI	Yes	FL resident	03/29/20
71,844	Seminole	58	Male	No		Yes	FL resident	03/29/20
71,845	Seminole	45	Female	No		No	FL resident	03/29/20
71,846	Seminole	55	Female	No		No	FL resident	03/29/20
71,847	Seminole	71	Male	No		Yes	FL resident	03/30/20
71,848	Seminole	68	Female	No		Yes	FL resident	03/30/20
71,849	Seminole	69	Male	No		No	FL resident	03/30/20
71,850	Seminole	32	Female	No		No	FL resident	03/30/20
71,851	Seminole	68	Male	No		No	FL resident	03/30/20
71,852	Seminole	68	Male	No		Yes	FL resident	03/30/20
71,853	Seminole	52	Male	Yes	FL; NJ; NY; PA	Yes	FL resident	03/30/20
71,854	Seminole	57	Male	No		Yes	FL resident	03/30/20
71,855	Seminole	53	Female	No		Yes	FL resident	03/30/20
71,856	Seminole	36	Male	Unknown		No	FL resident	03/30/20
71,857	Seminole	55	Female	No		Yes	FL resident	03/30/20
71,858	Seminole	60	Female	No		No	FL resident	03/31/20
71,859	Seminole	19	Female	No		Yes	FL resident	03/31/20
71,860	Seminole	50	Female	Yes	FL; NY	Yes	FL resident	03/31/20
71,861	Seminole	31	Female	No		No	FL resident	03/31/20
71,862	Seminole	24	Male	Yes	FL; NY	Yes	FL resident	03/31/20
71,863	Seminole	64	Female	No		Yes	FL resident	03/31/20
71,864	Seminole	70	Female	Yes	CA; FL; HI	Yes	FL resident	03/31/20
71,865	Seminole	45	Female	No		No	FL resident	03/31/20
71,866	Seminole	49	Female	No		Yes	FL resident	03/31/20
71,867	Seminole	66	Female	No		Yes	FL resident	03/31/20
71,868	Seminole	28	Female	Unknown		Unknown	FL resident	03/31/20
71,869	Seminole	65	Male	No		No	FL resident	03/31/20
71,870	Seminole	23	Female	Yes	AZ; TX	No	FL resident	04/01/20
71,871	Seminole	44	Male	No		No	FL resident	04/01/20
71,872	Seminole	30	Male	Yes	FL; SPAIN	No	FL resident	04/01/20
71,873	Seminole	50	Male	No		No	FL resident	04/01/20
71,874	Seminole	27	Male	No		No	FL resident	04/01/20
71,875	Seminole	25	Female	No		No	FL resident	04/01/20

Coronavirus: line list of cases

Data verified as of Jun 14, 2020 at 10 AM

Data in this report are provisional and subject to change.

Case	County	Age	Gender	Travel related	Travel detail	Contact with a confirmed case	Jurisdiction	Date case counted
71,876	Seminole	68	Male	No		Yes	FL resident	04/01/20
71,877	Seminole	39	Male	Yes	FL; NY	No	FL resident	04/01/20
71,878	Seminole	49	Female	No		Yes	FL resident	04/01/20
71,879	Seminole	20	Female	No		Yes	FL resident	04/01/20
71,880	Seminole	21	Female	Yes	NY	Yes	FL resident	04/01/20
71,881	Seminole	71	Male	No		Yes	FL resident	04/01/20
71,882	Seminole	55	Male	No		No	FL resident	04/01/20
71,883	Seminole	35	Female	No		No	FL resident	04/01/20
71,884	Seminole	70	Male	No		No	FL resident	04/01/20
71,885	Seminole	54	Female	No		Yes	FL resident	04/01/20
71,886	Seminole	52	Female	Yes	NY	Yes	FL resident	04/01/20
71,887	Seminole	91	Male	No		No	FL resident	04/01/20
71,888	Seminole	51	Female	No		Yes	FL resident	04/01/20
71,889	Seminole	71	Male	No		Yes	FL resident	04/01/20
71,890	Seminole	68	Female	No		Yes	FL resident	04/01/20
71,891	Seminole	31	Male	Yes	FL; LA	No	FL resident	04/01/20
71,892	Seminole	43	Female	No		Yes	FL resident	04/01/20
71,893	Seminole	80	Male	No		No	FL resident	04/01/20
71,894	Seminole	51	Female	No		Yes	FL resident	04/01/20
71,895	Seminole	65	Male	Yes	AZ; FL	No	FL resident	04/01/20
71,896	Seminole	30	Female	No		Yes	FL resident	04/01/20
71,897	Seminole	22	Male	No		Yes	FL resident	04/01/20
71,898	Seminole	45	Female	Yes	SOUTH AMERICA	No	FL resident	04/01/20
71,899	Seminole	36	Female	No		Yes	FL resident	04/02/20
71,900	Seminole	29	Female	No		No	FL resident	04/02/20
71,901	Seminole	55	Male	No		Yes	FL resident	04/02/20
71,902	Seminole	45	Female	No		Yes	FL resident	04/02/20
71,903	Seminole	23	Male	No		No	FL resident	04/02/20
71,904	Seminole	29	Male	No		No	FL resident	04/02/20
71,905	Seminole	49	Male	No		No	FL resident	04/02/20
71,906	Seminole	24	Male	No		Yes	FL resident	04/02/20
71,907	Seminole	42	Female	No		No	FL resident	04/02/20
71,908	Seminole	68	Female	No		Yes	FL resident	04/02/20
71,909	Seminole	57	Male	No		Yes	FL resident	04/02/20
71,910	Seminole	66	Female	No		Yes	FL resident	04/02/20
71,911	Seminole	46	Male	Yes	IRELAND	No	FL resident	04/02/20
71,912	Seminole	54	Female	Yes	FL; Germany; NJ	No	FL resident	04/02/20
71,913	Seminole	63	Male	No		No	FL resident	04/02/20
71,914	Seminole	50	Female	Yes	FL; NY	No	FL resident	04/02/20
71,915	Seminole	21	Female	No		Yes	FL resident	04/02/20
71,916	Seminole	29	Female	Yes	FL; GA	No	FL resident	04/03/20
71,917	Seminole	39	Male	No		Yes	FL resident	04/03/20
71,918	Seminole	55	Male	No		No	FL resident	04/03/20
71,919	Seminole	45	Female	No		Yes	FL resident	04/03/20
71,920	Seminole	27	Female	No		No	FL resident	04/03/20
71,921	Seminole	58	Male	No		Yes	FL resident	04/03/20
71,922	Seminole	55	Female	Yes	CT; FL; MA; NY	No	FL resident	04/03/20
71,923	Seminole	71	Female	No		No	FL resident	04/03/20
71,924	Seminole	100	Male	Yes	FL; MD	Yes	FL resident	04/03/20
71,925	Seminole	51	Male	No		Yes	FL resident	04/03/20
71,926	Seminole	85	Male	No		Yes	FL resident	04/03/20
71,927	Seminole	31	Male	No		Yes	FL resident	04/04/20
71,928	Seminole	73	Male	No		No	FL resident	04/04/20
71,929	Seminole	26	Male	No		Yes	FL resident	04/04/20
71,930	Seminole	72	Male	No		No	FL resident	04/04/20
71,931	Seminole	77	Female	No		No	FL resident	04/04/20
71,932	Seminole	52	Female	No		Yes	FL resident	04/04/20
71,933	Seminole	46	Male	No		Yes	FL resident	04/04/20
71,934	Seminole	21	Female	No		Yes	FL resident	04/04/20
71,935	Seminole	27	Female	No		Yes	FL resident	04/04/20
71,936	Seminole	49	Female	No		No	FL resident	04/04/20
71,937	Seminole	50	Female	No		No	FL resident	04/04/20

Coronavirus: line list of cases

Data verified as of Jun 14, 2020 at 10 AM

Data in this report are provisional and subject to change.

Case	County	Age	Gender	Travel related	Travel detail	Contact with a confirmed case	Jurisdiction	Date case counted
71,938	Seminole	45	Female	No		Yes	FL resident	04/04/20
71,939	Seminole	65	Female	No		Yes	FL resident	04/04/20
71,940	Seminole	40	Female	No		Yes	FL resident	04/05/20
71,941	Seminole	21	Male	No		No	FL resident	04/05/20
71,942	Seminole	79	Male	No		No	FL resident	04/05/20
71,943	Seminole	43	Female	No		Yes	FL resident	04/05/20
71,944	Seminole	39	Female	No		No	FL resident	04/05/20
71,945	Seminole	49	Female	No		Yes	FL resident	04/05/20
71,946	Seminole	27	Male	No		Yes	FL resident	04/05/20
71,947	Seminole	34	Female	No		Yes	FL resident	04/05/20
71,948	Seminole	37	Female	No		No	FL resident	04/05/20
71,949	Seminole	25	Female	Yes	DE; FL	Unknown	FL resident	04/05/20
71,950	Seminole	45	Female	No		Yes	FL resident	04/05/20
71,951	Seminole	32	Male	Yes	FL; LA; TX	Yes	FL resident	04/05/20
71,952	Seminole	50	Male	No		Yes	FL resident	04/05/20
71,953	Seminole	48	Male	No		Yes	FL resident	04/06/20
71,954	Seminole	30	Female	No		Yes	FL resident	04/06/20
71,955	Seminole	45	Male	No		Yes	FL resident	04/06/20
71,956	Seminole	81	Male	Yes	FL; NJ	Yes	FL resident	04/06/20
71,957	Seminole	75	Male	No		Yes	FL resident	04/06/20
71,958	Seminole	35	Female	Unknown		Unknown	FL resident	04/07/20
71,959	Seminole	24	Male	No		Yes	FL resident	04/07/20
71,960	Seminole	50	Male	No		Yes	FL resident	04/07/20
71,961	Seminole	50	Female	No		Yes	FL resident	04/07/20
71,962	Seminole	35	Female	Yes	UNITED KINGDOM	Yes	FL resident	04/07/20
71,963	Seminole	31	Male	No		Yes	FL resident	04/07/20
71,964	Seminole	30	Female	No		Yes	FL resident	04/07/20
71,965	Seminole	60	Male	No		Yes	FL resident	04/08/20
71,966	Seminole	46	Male	No		Yes	FL resident	04/08/20
71,967	Seminole	20	Male	No		No	FL resident	04/08/20
71,968	Seminole	83	Female	No		Yes	FL resident	04/08/20
71,969	Seminole	50	Male	No		No	FL resident	04/08/20
71,970	Seminole	55	Female	Unknown		Yes	FL resident	04/08/20
71,971	Seminole	25	Male	No		Yes	FL resident	04/08/20
71,972	Seminole	6	Female	No		No	FL resident	04/08/20
71,973	Seminole	30	Female	No		Yes	FL resident	04/08/20
71,974	Seminole	22	Female	No		No	FL resident	04/08/20
71,975	Seminole	90	Male	No		Yes	FL resident	04/08/20
71,976	Seminole	90	Female	No		Yes	FL resident	04/08/20
71,977	Seminole	91	Female	No		Yes	FL resident	04/08/20
71,978	Seminole	91	Female	No		Yes	FL resident	04/08/20
71,979	Seminole	74	Female	No		Yes	FL resident	04/08/20
71,980	Seminole	74	Male	No		Unknown	FL resident	04/08/20
71,981	Seminole	70	Female	No		Yes	FL resident	04/08/20
71,982	Seminole	62	Male	No		Yes	FL resident	04/08/20
71,983	Seminole	64	Female	Yes	NY	Unknown	FL resident	04/09/20
71,984	Seminole	48	Male	No		Yes	FL resident	04/09/20
71,985	Seminole	45	Female	No		Yes	FL resident	04/09/20
71,986	Seminole	37	Male	No		Yes	FL resident	04/09/20
71,987	Seminole	56	Male	No		Yes	FL resident	04/09/20
71,988	Seminole	79	Male	No		No	FL resident	04/09/20
71,989	Seminole	43	Male	No		Yes	FL resident	04/09/20
71,990	Seminole	18	Male	No		Yes	FL resident	04/09/20
71,991	Seminole	56	Male	No		Yes	FL resident	04/09/20
71,992	Seminole	52	Female	No		No	FL resident	04/09/20
71,993	Seminole	79	Female	No		Yes	FL resident	04/09/20
71,994	Seminole	49	Male	No		Yes	FL resident	04/10/20
71,995	Seminole	41	Male	No		Yes	FL resident	04/10/20
71,996	Seminole	65	Female	No		Yes	FL resident	04/10/20
71,997	Seminole	73	Female	No		Yes	FL resident	04/10/20
71,998	Seminole	18	Male	No		No	FL resident	04/11/20
71,999	Seminole	93	Male	No		Yes	FL resident	04/11/20

Coronavirus: line list of cases

Data verified as of Jun 14, 2020 at 10 AM

Data in this report are provisional and subject to change.

Case	County	Age	Gender	Travel related	Travel detail	Contact with a confirmed case	Jurisdiction	Date case counted
72,000	Seminole	33	Female	No		No	FL resident	04/11/20
72,001	Seminole	76	Male	No		Yes	FL resident	04/11/20
72,002	Seminole	58	Male	No		Yes	FL resident	04/11/20
72,003	Seminole	75	Female	No		Yes	FL resident	04/11/20
72,004	Seminole	46	Female	No		Yes	FL resident	04/11/20
72,005	Seminole	56	Female	No		No	FL resident	04/11/20
72,006	Seminole	35	Male	No		Yes	FL resident	04/11/20
72,007	Seminole	30	Female	No		Yes	FL resident	04/11/20
72,008	Seminole	37	Female	No		No	FL resident	04/11/20
72,009	Seminole	28	Male	No		No	FL resident	04/11/20
72,010	Seminole	52	Male	No		Yes	FL resident	04/11/20
72,011	Seminole	61	Male	No		No	FL resident	04/11/20
72,012	Seminole	33	Female	No		Yes	FL resident	04/12/20
72,013	Seminole	63	Male	No		No	FL resident	04/12/20
72,014	Seminole	69	Male	No		Yes	FL resident	04/12/20
72,015	Seminole	97	Female	No		Yes	FL resident	04/12/20
72,016	Seminole	53	Female	No		No	FL resident	04/12/20
72,017	Seminole	75	Male	No		Yes	FL resident	04/12/20
72,018	Seminole	59	Female	No		No	FL resident	04/12/20
72,019	Seminole	70	Male	No		No	FL resident	04/12/20
72,020	Seminole	29	Male	No		Yes	FL resident	04/12/20
72,021	Seminole	24	Female	No		Yes	FL resident	04/12/20
72,022	Seminole	35	Male	No		No	FL resident	04/12/20
72,023	Seminole	57	Male	No		No	FL resident	04/12/20
72,024	Seminole	45	Female	No		Yes	FL resident	04/12/20
72,025	Seminole	22	Female	No		Yes	FL resident	04/12/20
72,026	Seminole	23	Male	No		No	FL resident	04/13/20
72,027	Seminole	6	Male	No		Yes	FL resident	04/13/20
72,028	Seminole	38	Female	No		Yes	FL resident	04/13/20
72,029	Seminole	18	Female	No		Yes	FL resident	04/13/20
72,030	Seminole	78	Female	No		No	FL resident	04/13/20
72,031	Seminole	29	Male	No		Yes	FL resident	04/14/20
72,032	Seminole	30	Female	No		Yes	FL resident	04/14/20
72,033	Seminole	57	Male	No		No	FL resident	04/14/20
72,034	Seminole	37	Female	No		Yes	FL resident	04/15/20
72,035	Seminole	1	Female	No		Yes	FL resident	04/15/20
72,036	Seminole	86	Female	No		Yes	FL resident	04/15/20
72,037	Seminole	68	Male	No		Yes	FL resident	04/15/20
72,038	Seminole	71	Male	No		Yes	FL resident	04/15/20
72,039	Seminole	84	Male	No		Yes	FL resident	04/15/20
72,040	Seminole	57	Male	No		Yes	FL resident	04/15/20
72,041	Seminole	87	Male	No		Yes	FL resident	04/15/20
72,042	Seminole	56	Male	No		Yes	FL resident	04/15/20
72,043	Seminole	76	Female	No		Yes	FL resident	04/15/20
72,044	Seminole	72	Male	No		Yes	FL resident	04/15/20
72,045	Seminole	11	Female	No		Yes	FL resident	04/16/20
72,046	Seminole	36	Female	No		Yes	FL resident	04/16/20
72,047	Seminole	21	Female	No		No	FL resident	04/16/20
72,048	Seminole	44	Male	Yes	FL; UNKNOWN	Yes	FL resident	04/16/20
72,049	Seminole	48	Male	No		Yes	FL resident	04/16/20
72,050	Seminole	19	Female	No		Yes	FL resident	04/16/20
72,051	Seminole	27	Female	No		No	FL resident	04/16/20
72,052	Seminole	8	Female	No		Yes	FL resident	04/16/20
72,053	Seminole	70	Male	No		Yes	FL resident	04/16/20
72,054	Seminole	55	Female	No		Yes	FL resident	04/16/20
72,055	Seminole	1	Male	No		Yes	FL resident	04/16/20
72,056	Seminole	41	Female	No		Yes	FL resident	04/16/20
72,057	Seminole	35	Female	No		Yes	FL resident	04/16/20
72,058	Seminole	59	Male	No		Yes	FL resident	04/16/20
72,059	Seminole	31	Female	Yes	NY	No	FL resident	04/16/20
72,060	Seminole	72	Male	No		Yes	FL resident	04/16/20
72,061	Seminole	31	Male	No		Unknown	FL resident	04/16/20

Coronavirus: line list of cases

Data verified as of Jun 14, 2020 at 10 AM

Data in this report are provisional and subject to change.

Case	County	Age	Gender	Travel related	Travel detail	Contact with a confirmed case	Jurisdiction	Date case counted
72,062	Seminole	21	Male	No		Yes	FL resident	04/16/20
72,063	Seminole	41	Female	No		Yes	FL resident	04/16/20
72,064	Seminole	48	Male	Yes	FL; UNKNOWN	Yes	FL resident	04/16/20
72,065	Seminole	30	Female	No		Yes	FL resident	04/16/20
72,066	Seminole	36	Female	No		No	FL resident	04/16/20
72,067	Seminole	51	Female	No		Yes	FL resident	04/17/20
72,068	Seminole	27	Female	No		Yes	FL resident	04/17/20
72,069	Seminole	73	Male	No		No	FL resident	04/17/20
72,070	Seminole	23	Male	No		No	FL resident	04/17/20
72,071	Seminole	1	Female	No		Yes	FL resident	04/17/20
72,072	Seminole	33	Male	No		Yes	FL resident	04/17/20
72,073	Seminole	76	Male	Yes	FL; UNKNOWN	Yes	FL resident	04/18/20
72,074	Seminole	25	Female	No		Unknown	FL resident	04/19/20
72,075	Seminole	79	Male	No		Yes	FL resident	04/19/20
72,076	Seminole	31	Female	No		Yes	FL resident	04/19/20
72,077	Seminole	51	Male	Yes	DE; FL; MO	Yes	FL resident	04/19/20
72,078	Seminole	31	Male	No		No	FL resident	04/19/20
72,079	Seminole	25	Female	No		No	FL resident	04/19/20
72,080	Seminole	53	Female	No		Yes	FL resident	04/19/20
72,081	Seminole	75	Female	No		Yes	FL resident	04/19/20
72,082	Seminole	48	Female	No		Yes	FL resident	04/19/20
72,083	Seminole	51	Male	No		Yes	FL resident	04/20/20
72,084	Seminole	28	Male	No		Yes	FL resident	04/20/20
72,085	Seminole	57	Female	No		Yes	FL resident	04/21/20
72,086	Seminole	40	Male	No		No	FL resident	04/21/20
72,087	Seminole	44	Female	No		No	FL resident	04/21/20
72,088	Seminole	44	Male	No		No	FL resident	04/21/20
72,089	Seminole	65	Female	No		Yes	FL resident	04/22/20
72,090	Seminole	32	Female	No		Unknown	FL resident	04/22/20
72,091	Seminole	53	Male	No		No	FL resident	04/22/20
72,092	Seminole	37	Male	No		Yes	FL resident	04/22/20
72,093	Seminole	80	Male	No		Yes	FL resident	04/22/20
72,094	Seminole	21	Male	Yes	FL; PUERTO RICO	Yes	FL resident	04/23/20
72,095	Seminole	27	Male	No		Yes	FL resident	04/23/20
72,096	Seminole	26	Female	No		Yes	FL resident	04/23/20
72,097	Seminole	41	Female	No		Yes	FL resident	04/23/20
72,098	Seminole	43	Male	No		Unknown	FL resident	04/23/20
72,099	Seminole	26	Female	No		Yes	FL resident	04/23/20
72,100	Seminole	38	Male	No		Yes	FL resident	04/24/20
72,101	Seminole	28	Female	Yes	CT; FL	No	FL resident	04/24/20
72,102	Seminole	13	Female	No		Yes	FL resident	04/24/20
72,103	Seminole	25	Male	No		Yes	FL resident	04/24/20
72,104	Seminole	31	Female	No		Yes	FL resident	04/24/20
72,105	Seminole	52	Male	No		Yes	FL resident	04/24/20
72,106	Seminole	23	Female	No		Yes	FL resident	04/25/20
72,107	Seminole	91	Female	No		Yes	FL resident	04/25/20
72,108	Seminole	91	Female	No		Yes	FL resident	04/25/20
72,109	Seminole	98	Female	No		Yes	FL resident	04/25/20
72,110	Seminole	77	Female	No		Yes	FL resident	04/25/20
72,111	Seminole	84	Female	No		Yes	FL resident	04/25/20
72,112	Seminole	39	Female	No		Yes	FL resident	04/25/20
72,113	Seminole	36	Female	No		Yes	FL resident	04/25/20
72,114	Seminole	15	Male	No		Yes	FL resident	04/26/20
72,115	Seminole	43	Female	No		Yes	FL resident	04/26/20
72,116	Seminole	42	Female	No		Yes	FL resident	04/26/20
72,117	Seminole	78	Female	No		Yes	FL resident	04/26/20
72,118	Seminole	32	Female	No		Yes	FL resident	04/26/20
72,119	Seminole	7	Female	No		Yes	FL resident	04/26/20
72,120	Seminole	47	Male	No		Yes	FL resident	04/26/20
72,121	Seminole	35	Female	No		Yes	FL resident	04/27/20
72,122	Seminole	23	Male	No		Yes	FL resident	04/27/20
72,123	Seminole	60	Female	No		Yes	FL resident	04/27/20

Coronavirus: line list of cases

Data verified as of Jun 14, 2020 at 10 AM

Data in this report are provisional and subject to change.

Case	County	Age	Gender	Travel related	Travel detail	Contact with a confirmed case	Jurisdiction	Date case counted
72,124	Seminole	22	Male	No		Yes	FL resident	04/27/20
72,125	Seminole	71	Female	Yes	FL; SC	No	FL resident	04/27/20
72,126	Seminole	27	Female	No		Yes	FL resident	04/27/20
72,127	Seminole	61	Male	No		Yes	FL resident	04/27/20
72,128	Seminole	46	Female	No		Yes	FL resident	04/27/20
72,129	Seminole	51	Male	No		No	FL resident	04/28/20
72,130	Seminole	22	Male	No		Yes	FL resident	04/28/20
72,131	Seminole	88	Male	No		No	FL resident	04/28/20
72,132	Seminole	21	Male	No		Yes	FL resident	04/28/20
72,133	Seminole	49	Male	No		Yes	FL resident	04/29/20
72,134	Seminole	36	Female	No		Yes	FL resident	04/29/20
72,135	Seminole	7	Female	No		Yes	FL resident	04/29/20
72,136	Seminole	52	Female	No		No	FL resident	04/29/20
72,137	Seminole	52	Male	No		Yes	FL resident	04/29/20
72,138	Seminole	28	Male	No		Yes	FL resident	04/29/20
72,139	Seminole	68	Male	No		No	FL resident	04/30/20
72,140	Seminole	27	Male	No		Yes	FL resident	04/30/20
72,141	Seminole	27	Female	No		Yes	FL resident	04/30/20
72,142	Seminole	61	Male	No		Yes	FL resident	04/30/20
72,143	Seminole	83	Female	No		Yes	FL resident	04/30/20
72,144	Seminole	48	Female	No		No	FL resident	04/30/20
72,145	Seminole	55	Female	No		No	FL resident	04/30/20
72,146	Seminole	68	Female	No		No	FL resident	04/30/20
72,147	Seminole	21	Male	No		Yes	FL resident	04/30/20
72,148	Seminole	0	Female	No		No	FL resident	05/01/20
72,149	Seminole	57	Female	No		No	FL resident	05/01/20
72,150	Seminole	52	Female	Unknown		Yes	FL resident	05/01/20
72,151	Seminole	55	Male	No		Yes	FL resident	05/01/20
72,152	Seminole	14	Male	No		No	FL resident	05/01/20
72,153	Seminole	42	Female	No		No	FL resident	05/01/20
72,154	Seminole	31	Female	No		Unknown	FL resident	05/01/20
72,155	Seminole	91	Female	No		Yes	FL resident	05/01/20
72,156	Seminole	53	Female	No		Yes	FL resident	05/01/20
72,157	Seminole	21	Female	No		Yes	FL resident	05/03/20
72,158	Seminole	23	Female	No		Yes	FL resident	05/03/20
72,159	Seminole	39	Female	No		No	FL resident	05/04/20
72,160	Seminole	68	Female	No		No	FL resident	05/04/20
72,161	Seminole	89	Female	No		No	FL resident	05/04/20
72,162	Seminole	57	Female	No		Yes	FL resident	05/04/20
72,163	Seminole	66	Female	No		Unknown	FL resident	05/04/20
72,164	Seminole	66	Male	No		Yes	FL resident	05/05/20
72,165	Seminole	62	Male	No		Yes	FL resident	05/05/20
72,166	Seminole	54	Male	No		Yes	FL resident	05/05/20
72,167	Seminole	39	Male	No		Yes	FL resident	05/05/20
72,168	Seminole	2	Male	No		Yes	FL resident	05/06/20
72,169	Seminole	2	Female	No		No	FL resident	05/07/20
72,170	Seminole	20	Female	No		No	FL resident	05/08/20
72,171	Seminole	23	Female	No		Yes	FL resident	05/08/20
72,172	Seminole	22	Female	No		No	FL resident	05/08/20
72,173	Seminole	48	Male	No		Yes	FL resident	05/10/20
72,174	Seminole	87	Male	No		No	FL resident	05/11/20
72,175	Seminole	66	Female	No		Yes	FL resident	05/11/20
72,176	Seminole	29	Female	No		Yes	FL resident	05/11/20
72,177	Seminole	61	Female	No		No	FL resident	05/12/20
72,178	Seminole	26	Male	No		No	FL resident	05/12/20
72,179	Seminole	33	Male	No		No	FL resident	05/12/20
72,180	Seminole	39	Female	No		No	FL resident	05/13/20
72,181	Seminole	81	Female	No		Yes	FL resident	05/13/20
72,182	Seminole	83	Female	No		Yes	FL resident	05/13/20
72,183	Seminole	70	Female	No		No	FL resident	05/14/20
72,184	Seminole	60	Male	No		No	FL resident	05/15/20
72,185	Seminole	65	Female	No		No	FL resident	05/15/20

Coronavirus: line list of cases

Data verified as of Jun 14, 2020 at 10 AM

Data in this report are provisional and subject to change.

Case	County	Age	Gender	Travel related	Travel detail	Contact with a confirmed case	Jurisdiction	Date case counted
72,186	Seminole	73	Male	No		No	FL resident	05/15/20
72,187	Seminole	42	Male	No		No	FL resident	05/15/20
72,188	Seminole	45	Male	No		Yes	FL resident	05/16/20
72,189	Seminole	30	Male	Unknown		No	FL resident	05/16/20
72,190	Seminole	50	Female	No		Yes	FL resident	05/17/20
72,191	Seminole	53	Male	No		Yes	FL resident	05/17/20
72,192	Seminole	83	Male	No		No	FL resident	05/18/20
72,193	Seminole	56	Female	No		No	FL resident	05/18/20
72,194	Seminole	28	Female	No		No	FL resident	05/18/20
72,195	Seminole	0	Male	No		Yes	FL resident	05/18/20
72,196	Seminole	39	Female	No		Yes	FL resident	05/18/20
72,197	Seminole	25	Female	No		Yes	FL resident	05/19/20
72,198	Seminole	58	Female	No		No	FL resident	05/20/20
72,199	Seminole	35	Male	No		No	FL resident	05/20/20
72,200	Seminole	18	Male	No		Yes	FL resident	05/21/20
72,201	Seminole	35	Female	Yes	FL; MN	Yes	FL resident	05/21/20
72,202	Seminole	48	Female	No		No	FL resident	05/21/20
72,203	Seminole	18	Female	Yes	GEORGIA	Yes	FL resident	05/21/20
72,204	Seminole	52	Male	No		Yes	FL resident	05/22/20
72,205	Seminole	56	Male	No		Yes	FL resident	05/22/20
72,206	Seminole	92	Male	No		No	FL resident	05/22/20
72,207	Seminole	39	Female	No		Unknown	FL resident	05/22/20
72,208	Seminole	67	Female	Yes	FL; PA	No	FL resident	05/22/20
72,209	Seminole	12	Female	Yes	GEORGIA	Yes	FL resident	05/22/20
72,210	Seminole	67	Female	No		No	FL resident	05/22/20
72,211	Seminole	20	Female	No		No	FL resident	05/23/20
72,212	Seminole	36	Female	No		No	FL resident	05/23/20
72,213	Seminole	41	Male	No		Yes	FL resident	05/23/20
72,214	Seminole	37	Female	No		Yes	FL resident	05/24/20
72,215	Seminole	38	Male	No		Yes	FL resident	05/24/20
72,216	Seminole	37	Male	No		Yes	FL resident	05/24/20
72,217	Seminole	35	Male	No		Yes	FL resident	05/25/20
72,218	Seminole	31	Female	No		Yes	FL resident	05/25/20
72,219	Seminole	21	Female	No		No	FL resident	05/26/20
72,220	Seminole	21	Female	No		No	FL resident	05/26/20
72,221	Seminole	85	Male	No		No	FL resident	05/26/20
72,222	Seminole	78	Male	No		No	FL resident	05/26/20
72,223	Seminole	52	Male	No		No	FL resident	05/26/20
72,224	Seminole	18	Female	No		Yes	FL resident	05/26/20
72,225	Seminole	21	Female	No		No	FL resident	05/26/20
72,226	Seminole	30	Male	No		No	FL resident	05/26/20
72,227	Seminole	47	Female	No		No	FL resident	05/27/20
72,228	Seminole	77	Male	No		Yes	FL resident	05/27/20
72,229	Seminole	36	Male	No		Yes	FL resident	05/28/20
72,230	Seminole	44	Male	No		No	FL resident	05/28/20
72,231	Seminole	42	Female	No		Yes	FL resident	05/28/20
72,232	Seminole	52	Female	No		Yes	FL resident	05/28/20
72,233	Seminole	22	Female	No		No	FL resident	05/28/20
72,234	Seminole	21	Male	No		Yes	FL resident	05/28/20
72,235	Seminole	49	Female	No		Yes	FL resident	05/28/20
72,236	Seminole	72	Female	No		Yes	FL resident	05/28/20
72,237	Seminole	60	Male	Unknown		Yes	FL resident	05/29/20
72,238	Seminole	48	Male	No		Yes	FL resident	05/29/20
72,239	Seminole	62	Female	No		No	FL resident	05/29/20
72,240	Seminole	52	Male	No		No	FL resident	05/30/20
72,241	Seminole	11	Male	No		Yes	FL resident	05/30/20
72,242	Seminole	76	Female	No		No	FL resident	05/30/20
72,243	Seminole	64	Male	No		No	FL resident	05/30/20
72,244	Seminole	36	Male	No		Yes	FL resident	05/31/20
72,245	Seminole	21	Female	No		Yes	FL resident	05/31/20
72,246	Seminole	38	Male	No		Yes	FL resident	05/31/20
72,247	Seminole	36	Male	No		Yes	FL resident	05/31/20

Coronavirus: line list of cases

Data verified as of Jun 14, 2020 at 10 AM

Data in this report are provisional and subject to change.

Case	County	Age	Gender	Travel related	Travel detail	Contact with a confirmed case	Jurisdiction	Date case counted
72,248	Seminole	1	Male	No		Yes	FL resident	06/01/20
72,249	Seminole	58	Female	No		No	FL resident	06/02/20
72,250	Seminole	85	Male	No		Yes	FL resident	06/02/20
72,251	Seminole	83	Female	No		Yes	FL resident	06/02/20
72,252	Seminole	96	Female	No		Yes	FL resident	06/02/20
72,253	Seminole	19	Female	No		Yes	FL resident	06/02/20
72,254	Seminole	44	Female	No		No	FL resident	06/02/20
72,255	Seminole	80	Male	No		Yes	FL resident	06/02/20
72,256	Seminole	25	Female	No		Yes	FL resident	06/02/20
72,257	Seminole	35	Female	No		Unknown	FL resident	06/02/20
72,258	Seminole	51	Male	Unknown		Unknown	FL resident	06/03/20
72,259	Seminole	48	Male	No		Yes	FL resident	06/03/20
72,260	Seminole	39	Female	No		Yes	FL resident	06/03/20
72,261	Seminole	4	Female	No		Yes	FL resident	06/03/20
72,262	Seminole	22	Female	No			FL resident	06/03/20
72,263	Seminole	41	Male	No		Yes	FL resident	06/03/20
72,264	Seminole	34	Male	No		Yes	FL resident	06/04/20
72,265	Seminole	23	Male	No		No	FL resident	06/04/20
72,266	Seminole	25	Male	No		Yes	FL resident	06/05/20
72,267	Seminole	15	Female	No		Unknown	FL resident	06/05/20
72,268	Seminole	11	Female	No		No	FL resident	06/05/20
72,269	Seminole	26	Female	No		Yes	FL resident	06/05/20
72,270	Seminole	49	Male	No		Yes	FL resident	06/05/20
72,271	Seminole	24	Male	No		Yes	FL resident	06/05/20
72,272	Seminole	27	Male	No		Yes	FL resident	06/05/20
72,273	Seminole	83	Female	No		Yes	FL resident	06/05/20
72,274	Seminole	33	Male	No		No	FL resident	06/05/20
72,275	Seminole	41	Male	No		Yes	FL resident	06/06/20
72,276	Seminole	30	Male	Yes	AL	Unknown	FL resident	06/06/20
72,277	Seminole	21	Female	Unknown		Unknown	FL resident	06/06/20
72,278	Seminole	23	Female	No		Yes	FL resident	06/06/20
72,279	Seminole	66	Male	No		Unknown	FL resident	06/06/20
72,280	Seminole	22	Male	No		No	FL resident	06/06/20
72,281	Seminole	47	Male	No		No	FL resident	06/06/20
72,282	Seminole	10	Female	No		Yes	FL resident	06/06/20
72,283	Seminole	22	Female	Unknown		Unknown	FL resident	06/06/20
72,284	Seminole	23	Male	No		Yes	FL resident	06/07/20
72,285	Seminole	57	Male	Yes	FL; TX	Yes	FL resident	06/07/20
72,286	Seminole	28	Female	No		No	FL resident	06/07/20
72,287	Seminole	38	Male	No		Yes	FL resident	06/07/20
72,288	Seminole	75	Male	Unknown		Unknown	FL resident	06/07/20
72,289	Seminole	9	Female	No		Yes	FL resident	06/07/20
72,290	Seminole	53	Male	Unknown			FL resident	06/07/20
72,291	Seminole	85	Male	No		No	FL resident	06/07/20
72,292	Seminole	49	Female	Unknown		Yes	FL resident	06/07/20
72,293	Seminole	53	Male	No		Unknown	FL resident	06/07/20
72,294	Seminole	20	Female	No		Yes	FL resident	06/07/20
72,295	Seminole	27	Male	No		Yes	FL resident	06/07/20
72,296	Seminole	20	Female	Unknown		Yes	FL resident	06/07/20
72,297	Seminole	25	Male	Unknown		Unknown	FL resident	06/08/20
72,298	Seminole	47	Female	No		Unknown	FL resident	06/08/20
72,299	Seminole	48	Female	No		No	FL resident	06/08/20
72,300	Seminole	23	Female	Yes	FL; GEORGIA	No	FL resident	06/08/20
72,301	Seminole	35	Female	No		Yes	FL resident	06/08/20
72,302	Seminole	42	Male	No		No	FL resident	06/08/20
72,303	Seminole	24	Male	Unknown		Yes	FL resident	06/08/20
72,304	Seminole	23	Female	Unknown		Unknown	FL resident	06/08/20
72,305	Seminole	27	Female	No		No	FL resident	06/09/20
72,306	Seminole	28	Male	Unknown		Yes	FL resident	06/09/20
72,307	Seminole	25	Female	Unknown		Unknown	FL resident	06/09/20
72,308	Seminole	22	Male	Unknown		Unknown	FL resident	06/09/20
72,309	Seminole	20	Female	No		Unknown	FL resident	06/09/20

Coronavirus: line list of cases

Data verified as of Jun 14, 2020 at 10 AM

Data in this report are provisional and subject to change.

Case	County	Age	Gender	Travel related	Travel detail	Contact with a confirmed case	Jurisdiction	Date case counted
72,310	Seminole	23	Female	No		Yes	FL resident	06/09/20
72,311	Seminole	35	Female	No		Yes	FL resident	06/09/20
72,312	Seminole	67	Male	No		Yes	FL resident	06/09/20
72,313	Seminole	77	Female	No		Yes	FL resident	06/09/20
72,314	Seminole	22	Female	No		Unknown	FL resident	06/09/20
72,315	Seminole	38	Female	No		No	FL resident	06/09/20
72,316	Seminole	44	Male	No		Yes	FL resident	06/09/20
72,317	Seminole	30	Female	No		No	FL resident	06/09/20
72,318	Seminole	29	Male	No		Yes	FL resident	06/09/20
72,319	Seminole	61	Female	Yes	KY; TN	Yes	FL resident	06/09/20
72,320	Seminole	26	Male	No		Unknown	FL resident	06/09/20
72,321	Seminole	21	Female	Unknown		Unknown	FL resident	06/09/20
72,322	Seminole	83	Male	No		No	FL resident	06/09/20
72,323	Seminole	28	Male	Unknown		Unknown	FL resident	06/09/20
72,324	Seminole	21	Male	No		No	FL resident	06/09/20
72,325	Seminole	6	Female	No		Yes	FL resident	06/09/20
72,326	Seminole	23	Male	No		Unknown	FL resident	06/09/20
72,327	Seminole	23	Male	Unknown		Unknown	FL resident	06/09/20
72,328	Seminole	21	Male	Unknown		Yes	FL resident	06/09/20
72,329	Seminole	34	Female	No		Yes	FL resident	06/09/20
72,330	Seminole	23	Female	No		No	FL resident	06/09/20
72,331	Seminole	28	Female	No		No	FL resident	06/09/20
72,332	Seminole	46	Female	No		Yes	FL resident	06/09/20
72,333	Seminole	17	Female	No		Yes	FL resident	06/09/20
72,334	Seminole	22	Female	Unknown		Unknown	FL resident	06/09/20
72,335	Seminole	43	Male	No		No	FL resident	06/09/20
72,336	Seminole	25	Male	Unknown		Yes	FL resident	06/10/20
72,337	Seminole	19	Male	No		Unknown	FL resident	06/10/20
72,338	Seminole	20	Female	No		Yes	FL resident	06/10/20
72,339	Seminole	22	Female	Unknown		Yes	FL resident	06/10/20
72,340	Seminole	25	Female	Unknown		Unknown	FL resident	06/10/20
72,341	Seminole	23	Male	No		No	FL resident	06/10/20
72,342	Seminole	22	Female	No		Yes	FL resident	06/10/20
72,343	Seminole	22	Male	No		Yes	FL resident	06/10/20
72,344	Seminole	22	Female	No		No	FL resident	06/10/20
72,345	Seminole	34	Female	No		Yes	FL resident	06/10/20
72,346	Seminole	41	Female	Unknown		Yes	FL resident	06/10/20
72,347	Seminole	30	Female	No		No	FL resident	06/10/20
72,348	Seminole	54	Male	No		No	FL resident	06/10/20
72,349	Seminole	22	Female	Unknown		Unknown	FL resident	06/10/20
72,350	Seminole	23	Male	No		No	FL resident	06/10/20
72,351	Seminole	24	Female	No		Yes	FL resident	06/10/20
72,352	Seminole	21	Female	No		Yes	FL resident	06/10/20
72,353	Seminole	22	Female	No		Unknown	FL resident	06/10/20
72,354	Seminole	22	Male	No		Yes	FL resident	06/10/20
72,355	Seminole	19	Female	No		Unknown	FL resident	06/10/20
72,356	Seminole	33	Male	Unknown		Unknown	FL resident	06/10/20
72,357	Seminole	39	Male	No		Unknown	FL resident	06/10/20
72,358	Seminole	20	Male	No		Yes	FL resident	06/10/20
72,359	Seminole	36	Female	No		Unknown	FL resident	06/10/20
72,360	Seminole	21	Female	No		Yes	FL resident	06/10/20
72,361	Seminole	30	Female	No		Yes	FL resident	06/10/20
72,362	Seminole	20	Female	No		Yes	FL resident	06/10/20
72,363	Seminole	20	Female	No		Yes	FL resident	06/10/20
72,364	Seminole	21	Female	Unknown		Unknown	FL resident	06/10/20
72,365	Seminole	22	Male	No		Yes	FL resident	06/10/20
72,366	Seminole	20	Male	No		Unknown	FL resident	06/10/20
72,367	Seminole	21	Male	Unknown		Yes	FL resident	06/10/20
72,368	Seminole	21	Male	No		Yes	FL resident	06/10/20
72,369	Seminole	37	Male	No		Yes	FL resident	06/10/20
72,370	Seminole	23	Male	Unknown		Unknown	FL resident	06/10/20
72,371	Seminole	45	Female	No		No	FL resident	06/10/20

Coronavirus: line list of cases

Data verified as of Jun 14, 2020 at 10 AM

Data in this report are provisional and subject to change.

Case	County	Age	Gender	Travel related	Travel detail	Contact with a confirmed case	Jurisdiction	Date case counted
72,372	Seminole	57	Male	No		Yes	FL resident	06/10/20
72,373	Seminole	22	Female	No		Yes	FL resident	06/10/20
72,374	Seminole	21	Female	No		Yes	FL resident	06/10/20
72,375	Seminole	20	Female	Unknown		Unknown	FL resident	06/11/20
72,376	Seminole	20	Male	No		Yes	FL resident	06/11/20
72,377	Seminole	23	Male	Unknown		Unknown	FL resident	06/11/20
72,378	Seminole	21	Male	Unknown		Yes	FL resident	06/11/20
72,379	Seminole	20	Female	Unknown		Unknown	FL resident	06/11/20
72,380	Seminole	22	Male	Unknown		Unknown	FL resident	06/11/20
72,381	Seminole	22	Male	Unknown		Yes	FL resident	06/11/20
72,382	Seminole	73	Male	No		No	FL resident	06/11/20
72,383	Seminole	53	Male	No		Unknown	FL resident	06/11/20
72,384	Seminole	51	Female	No		Unknown	FL resident	06/11/20
72,385	Seminole	20	Female	Unknown		Unknown	FL resident	06/11/20
72,386	Seminole	60	Female	No		No	FL resident	06/11/20
72,387	Seminole	20	Male	Unknown		Unknown	FL resident	06/11/20
72,388	Seminole	23	Male	Unknown		Unknown	FL resident	06/11/20
72,389	Seminole	37	Female	Unknown		Yes	FL resident	06/11/20
72,390	Seminole	22	Male	Unknown		Unknown	FL resident	06/11/20
72,391	Seminole	21	Female	Unknown		Unknown	FL resident	06/11/20
72,392	Seminole	20	Female	Unknown		Unknown	FL resident	06/11/20
72,393	Seminole	63	Male	Unknown		Unknown	FL resident	06/11/20
72,394	Seminole	61	Female	Unknown		Yes	FL resident	06/11/20
72,395	Seminole	18	Female	Unknown		Unknown	FL resident	06/11/20
72,396	Seminole	98	Female	Unknown		Unknown	FL resident	06/11/20
72,397	Seminole	31	Female	No		Yes	FL resident	06/11/20
72,398	Seminole	22	Male	Unknown		Unknown	FL resident	06/11/20
72,399	Seminole	32	Female	Unknown		Unknown	FL resident	06/11/20
72,400	Seminole	21	Female	Unknown		Unknown	FL resident	06/11/20
72,401	Seminole	22	Male	No		Yes	FL resident	06/11/20
72,402	Seminole	20	Female	Unknown		Unknown	FL resident	06/11/20
72,403	Seminole	20	Male	No		Yes	FL resident	06/11/20
72,404	Seminole	25	Female	No		Unknown	FL resident	06/11/20
72,405	Seminole	24	Male	Unknown		Unknown	FL resident	06/11/20
72,406	Seminole	30	Female	Unknown		Unknown	FL resident	06/12/20
72,407	Seminole	34	Male	No		Unknown	FL resident	06/12/20
72,408	Seminole	27	Male	Unknown		Unknown	FL resident	06/12/20
72,409	Seminole	49	Female	Unknown		Unknown	FL resident	06/12/20
72,410	Seminole	39	Male	Unknown		Unknown	FL resident	06/12/20
72,411	Seminole	25	Male	Unknown		Unknown	FL resident	06/12/20
72,412	Seminole	31	Male	Unknown		Unknown	FL resident	06/12/20
72,413	Seminole	23	Female	No		Unknown	FL resident	06/12/20
72,414	Seminole	30	Female	Unknown		Unknown	FL resident	06/12/20
72,415	Seminole	27	Female	Unknown		Unknown	FL resident	06/12/20
72,416	Seminole	19	Male	No		Yes	FL resident	06/12/20
72,417	Seminole	47	Male	No		Unknown	FL resident	06/12/20
72,418	Seminole	71	Female	No		Unknown	FL resident	06/12/20
72,419	Seminole	25	Male	Unknown		Unknown	FL resident	06/12/20
72,420	Seminole	28	Male	Unknown		Yes	FL resident	06/12/20
72,421	Seminole	37	Male	Unknown		Unknown	FL resident	06/12/20
72,422	Seminole	20	Female	Unknown		Unknown	FL resident	06/12/20
72,423	Seminole	19	Female	Unknown		Unknown	FL resident	06/12/20
72,424	Seminole	62	Male	Unknown		Unknown	FL resident	06/12/20
72,425	Seminole	47	Female	Unknown		Unknown	FL resident	06/12/20
72,426	Seminole	79	Female	Unknown		Unknown	FL resident	06/12/20
72,427	Seminole	32	Female	Unknown		Unknown	FL resident	06/12/20
72,428	Seminole	20	Female	Unknown		Unknown	FL resident	06/12/20
72,429	Seminole	22	Male	Unknown		Unknown	FL resident	06/12/20
72,430	Seminole	19	Male	Unknown		Unknown	FL resident	06/12/20
72,431	Seminole	44	Female	Unknown		Unknown	FL resident	06/12/20
72,432	Seminole	27	Female	Unknown		Unknown	FL resident	06/12/20
72,433	Seminole	34	Male	Unknown		Unknown	FL resident	06/12/20

Coronavirus: line list of cases

Data verified as of Jun 14, 2020 at 10 AM

Data in this report are provisional and subject to change.

Case	County	Age	Gender	Travel related	Travel detail	Contact with a confirmed case	Jurisdiction	Date case counted
72,434	Seminole	20	Female	Unknown		Unknown	FL resident	06/12/20
72,435	Seminole	28	Female	Unknown		Unknown	FL resident	06/12/20
72,436	Seminole	52	Female	Unknown		Unknown	FL resident	06/12/20
72,437	Seminole	46	Male	Unknown		Unknown	FL resident	06/12/20
72,438	Seminole	26	Female	Unknown		Unknown	FL resident	06/12/20
72,439	Seminole	42	Male	Unknown		Unknown	FL resident	06/12/20
72,440	Seminole	36	Female	Unknown		Unknown	FL resident	06/12/20
72,441	Seminole	55	Male	Unknown		Unknown	FL resident	06/12/20
72,442	Seminole	16	Female	Unknown		Unknown	FL resident	06/12/20
72,443	Seminole	22	Female	No		Unknown	FL resident	06/12/20
72,444	Seminole	41	Male	Unknown		Unknown	FL resident	06/12/20
72,445	Seminole	37	Male	Unknown		Unknown	FL resident	06/12/20
72,446	Seminole	64	Male	Unknown		Unknown	FL resident	06/13/20
72,447	Seminole	34	Female	Unknown		Unknown	FL resident	06/13/20
72,448	Seminole	20	Female	Unknown		Unknown	FL resident	06/13/20
72,449	Seminole	21	Male	Unknown		Unknown	FL resident	06/13/20
72,450	Seminole	25	Male	Unknown		Unknown	FL resident	06/13/20
72,451	Seminole	32	Female	Unknown		Unknown	FL resident	06/13/20
72,452	Seminole	20	Female	Unknown		Unknown	FL resident	06/13/20
72,453	Seminole	37	Male	Unknown		Yes	FL resident	06/13/20
72,454	Seminole	18	Male	Unknown		Yes	FL resident	06/13/20
72,455	Seminole	45	Male	Unknown		Unknown	FL resident	06/13/20
72,456	Seminole	19	Female	Unknown		Unknown	FL resident	06/13/20
72,457	Seminole	23	Female	Unknown		Unknown	FL resident	06/13/20
72,458	Seminole	21	Male	Unknown		Unknown	FL resident	06/13/20
72,459	Seminole	20	Female	Unknown		Unknown	FL resident	06/13/20
72,460	Seminole	17	Female	Unknown		Unknown	FL resident	06/13/20
72,461	Seminole	4	Male	No		Yes	FL resident	06/13/20
72,462	Seminole	21	Female	Unknown		Unknown	FL resident	06/13/20
72,463	Seminole	0	Female	Unknown		Unknown	FL resident	06/13/20
72,464	Seminole	63	Male	Unknown		Unknown	FL resident	06/13/20
72,465	Seminole	21	Female	Unknown		Unknown	FL resident	06/13/20
72,466	Seminole	82	Male	Unknown		Unknown	FL resident	06/13/20
72,467	Seminole	26	Male	Unknown		Unknown	FL resident	06/13/20
72,468	Seminole	21	Female	Unknown		Yes	FL resident	06/13/20
72,469	Seminole	20	Male	Unknown		Unknown	FL resident	06/13/20
72,470	Seminole	72	Male	Unknown		Unknown	FL resident	06/13/20
72,471	Seminole	29	Male	Unknown		Unknown	FL resident	06/13/20
72,472	Seminole	28	Female	Unknown		Unknown	FL resident	06/13/20
72,473	Seminole	19	Female	Unknown		Unknown	FL resident	06/13/20
72,474	Seminole	18	Female	Unknown		Unknown	FL resident	06/13/20
72,475	Seminole	45	Male	Unknown		Unknown	FL resident	06/13/20
72,476	Seminole	72	Male	Unknown		Unknown	FL resident	06/13/20
72,477	Seminole	46	Female	No		Unknown	FL resident	06/13/20
72,478	Seminole	49	Male	Unknown		Unknown	FL resident	06/13/20
72,479	Seminole	63	Female	Unknown		Unknown	FL resident	06/13/20
72,480	Seminole	38	Female	Unknown		Unknown	FL resident	06/13/20
72,481	Seminole	50	Female	Unknown		Unknown	FL resident	06/13/20
72,482	Seminole	26	Female	Unknown		Unknown	FL resident	06/13/20
72,483	Seminole	40	Male	Unknown		Unknown	FL resident	06/13/20
72,484	Seminole	65	Female	Unknown		Yes	FL resident	06/13/20
72,485	Seminole	55	Female	Unknown		Unknown	FL resident	06/13/20
72,486	Seminole	54	Male	Unknown			FL resident	06/13/20
72,487	Seminole	29	Male	Unknown		Unknown	FL resident	06/13/20
72,488	Seminole	65	Female	Unknown		Unknown	FL resident	06/13/20
72,489	Seminole	20	Female	Unknown		Unknown	FL resident	06/13/20
72,490	Seminole	21	Female	Unknown		Unknown	FL resident	06/13/20
72,491	Seminole	30	Female	Unknown		Unknown	FL resident	06/13/20
72,492	Seminole	25	Male	Unknown		Unknown	FL resident	06/14/20
72,493	Seminole	37	Male	Unknown		Unknown	FL resident	06/14/20
72,494	Seminole	46	Male	Unknown		Unknown	FL resident	06/14/20
72,495	Seminole	34	Male	Unknown			FL resident	06/14/20

Coronavirus: line list of cases

Data verified as of Jun 14, 2020 at 10 AM

Data in this report are provisional and subject to change.

Case	County	Age	Gender	Travel related	Travel detail	Contact with a confirmed case	Jurisdiction	Date case counted
72,496	Seminole	21	Female	Unknown		Unknown	FL resident	06/14/20
72,497	Seminole	20	Male	Unknown		Unknown	FL resident	06/14/20
72,498	Seminole	50	Male	Unknown		Unknown	FL resident	06/14/20
72,499	Seminole	26	Female	Unknown		Unknown	FL resident	06/14/20
72,500	Seminole	33	Male	Unknown		Unknown	FL resident	06/14/20
72,501	Seminole	26	Female	Unknown		Unknown	FL resident	06/14/20
72,502	Seminole	21	Male	Unknown			FL resident	06/14/20
72,503	Seminole	24	Male	Unknown			FL resident	06/14/20
72,504	Seminole	31	Male	Unknown			FL resident	06/14/20
72,505	Seminole	38	Male	Unknown			FL resident	06/14/20
72,506	Seminole	5	Female	Unknown			FL resident	06/14/20
72,507	Seminole	46	Male	Unknown			FL resident	06/14/20
72,508	Seminole	41	Male	Unknown			FL resident	06/14/20
72,509	Seminole	29	Female	Unknown			FL resident	06/14/20
72,510	Seminole	56	Male	Unknown			FL resident	06/14/20
72,511	Seminole	35	Female	Unknown			FL resident	06/14/20
72,512	Seminole	70	Male	Yes	NY	Yes	Non-FL resident	03/17/20
72,513	Seminole	29	Female	Yes	NY	No	Non-FL resident	03/26/20
72,514	Seminole	25	Female	Yes	NY	No	Non-FL resident	03/28/20
72,515	Seminole	44	Male	No		No	Non-FL resident	03/29/20
72,516	Seminole	29	Female	Yes	FL; NJ	No	Non-FL resident	04/04/20
72,517	Seminole	42	Female	Yes	NY	Unknown	Non-FL resident	04/04/20
72,518	Seminole	64	Male	Unknown		Yes	Non-FL resident	05/18/20
72,519	Seminole	23	Female	Unknown		Unknown	Non-FL resident	06/12/20
72,520	St. Johns	64	Female	No		No	FL resident	03/14/20
72,521	St. Johns	49	Male	Yes	EUROPE; HUNGARY	No	FL resident	03/16/20
72,522	St. Johns	53	Female	Yes	CO	Yes	FL resident	03/18/20
72,523	St. Johns	68	Male	No		No	FL resident	03/20/20
72,524	St. Johns	47	Male	No		Yes	FL resident	03/20/20
72,525	St. Johns	47	Female	No		Yes	FL resident	03/20/20
72,526	St. Johns	38	Female	Yes	FL; MN	Yes	FL resident	03/20/20
72,527	St. Johns	49	Male	No		No	FL resident	03/21/20
72,528	St. Johns	67	Male	No		Yes	FL resident	03/21/20
72,529	St. Johns	50	Male	No		Yes	FL resident	03/22/20
72,530	St. Johns	76	Male	No		No	FL resident	03/22/20
72,531	St. Johns	33	Male	No		No	FL resident	03/22/20
72,532	St. Johns	40	Male	No		No	FL resident	03/22/20
72,533	St. Johns	53	Female	No		Yes	FL resident	03/22/20
72,534	St. Johns	44	Male	No		No	FL resident	03/22/20
72,535	St. Johns	69	Male	No		No	FL resident	03/22/20
72,536	St. Johns	22	Male	No		Yes	FL resident	03/22/20
72,537	St. Johns	72	Male	No		Yes	FL resident	03/23/20
72,538	St. Johns	52	Male	Yes	FL; MN	Yes	FL resident	03/23/20
72,539	St. Johns	21	Male	No		Yes	FL resident	03/23/20
72,540	St. Johns	63	Male	Yes	UNITED KINGDOM	Unknown	FL resident	03/24/20
72,541	St. Johns	59	Male	Yes	BURKINA FASO	Yes	FL resident	03/24/20
72,542	St. Johns	34	Male	Yes	NY	Yes	FL resident	03/24/20
72,543	St. Johns	44	Female	No		Unknown	FL resident	03/25/20
72,544	St. Johns	69	Female	Yes	GA	Yes	FL resident	03/25/20
72,545	St. Johns	72	Female	No		Yes	FL resident	03/25/20
72,546	St. Johns	12	Male	Yes	CO; FL	Yes	FL resident	03/26/20
72,547	St. Johns	12	Male	Yes	CO; FL	Yes	FL resident	03/26/20
72,548	St. Johns	48	Female	Yes	CO; FL	Yes	FL resident	03/26/20
72,549	St. Johns	70	Female	No		Yes	FL resident	03/26/20
72,550	St. Johns	57	Female	No		No	FL resident	03/26/20
72,551	St. Johns	21	Male	Yes	PORTUGAL; SPAIN; UNITED KINGDOM	Yes	FL resident	03/26/20
72,552	St. Johns	72	Female	No		No	FL resident	03/26/20
72,553	St. Johns	52	Male	Yes	NY	Yes	FL resident	03/26/20
72,554	St. Johns	52	Female	No		No	FL resident	03/26/20
72,555	St. Johns	57	Male	Yes	TX	Yes	FL resident	03/27/20
72,556	St. Johns	74	Female	No		No	FL resident	03/27/20

Coronavirus: line list of cases

Data verified as of Jun 14, 2020 at 10 AM

Data in this report are provisional and subject to change.

Case	County	Age	Gender	Travel related	Travel detail	Contact with a confirmed case	Jurisdiction	Date case counted
72,557	St. Johns	64	Male	Yes	LA	No	FL resident	03/27/20
72,558	St. Johns	63	Male	Yes	NY	No	FL resident	03/27/20
72,559	St. Johns	91	Female	No		No	FL resident	03/27/20
72,560	St. Johns	74	Male	No		Yes	FL resident	03/27/20
72,561	St. Johns	56	Male	Yes	LA	Yes	FL resident	03/27/20
72,562	St. Johns	33	Male	Yes	CARIBBEAN	No	FL resident	03/27/20
72,563	St. Johns	81	Male	No		Yes	FL resident	03/27/20
72,564	St. Johns	39	Male	Yes	FL; NJ	No	FL resident	03/28/20
72,565	St. Johns	62	Male	Yes	MT	Yes	FL resident	03/28/20
72,566	St. Johns	44	Male	No		Yes	FL resident	03/28/20
72,567	St. Johns	76	Male	Yes	MT	Yes	FL resident	03/28/20
72,568	St. Johns	49	Male	Yes	CURACAO; MA	No	FL resident	03/29/20
72,569	St. Johns	30	Male	Yes	ST. KITTS AND NEVIS	Yes	FL resident	03/29/20
72,570	St. Johns	81	Male	Yes	CA	No	FL resident	03/29/20
72,571	St. Johns	57	Female	No		Yes	FL resident	03/29/20
72,572	St. Johns	69	Female	No		No	FL resident	03/29/20
72,573	St. Johns	61	Male	No		Yes	FL resident	03/29/20
72,574	St. Johns	73	Female	No		Yes	FL resident	03/29/20
72,575	St. Johns	32	Male	No		Yes	FL resident	03/29/20
72,576	St. Johns	52	Male	No		Yes	FL resident	03/29/20
72,577	St. Johns	57	Female	No		No	FL resident	03/29/20
72,578	St. Johns	9	Female	No		Yes	FL resident	03/29/20
72,579	St. Johns	55	Female	Yes	FL; OH	No	FL resident	03/29/20
72,580	St. Johns	70	Male	Yes	CA; LA	Yes	FL resident	03/30/20
72,581	St. Johns	50	Female	No		Yes	FL resident	03/30/20
72,582	St. Johns	22	Male	Yes	MA	Yes	FL resident	03/30/20
72,583	St. Johns	68	Female	No		No	FL resident	03/30/20
72,584	St. Johns	62	Female	No		No	FL resident	03/30/20
72,585	St. Johns	51	Male	Yes	CO	No	FL resident	03/31/20
72,586	St. Johns	37	Female	No		Yes	FL resident	03/31/20
72,587	St. Johns	69	Female	Yes	Greece; India; Turkey	Unknown	FL resident	03/31/20
72,588	St. Johns	68	Female	Yes	CO; ID	No	FL resident	03/31/20
72,589	St. Johns	45	Female	No		Yes	FL resident	03/31/20
72,590	St. Johns	27	Female	Yes	SC	Yes	FL resident	03/31/20
72,591	St. Johns	56	Female	Yes	CA; LA	Yes	FL resident	03/31/20
72,592	St. Johns	30	Female	No		Yes	FL resident	03/31/20
72,593	St. Johns	63	Female	No		Yes	FL resident	03/31/20
72,594	St. Johns	62	Male	Yes	DC; IL; IN; MD; NY; OH; PA; RI; TX	Unknown	FL resident	03/31/20
72,595	St. Johns	18	Female	No		Yes	FL resident	03/31/20
72,596	St. Johns	62	Male	Yes	FL; MA	Yes	FL resident	03/31/20
72,597	St. Johns	51	Male	Yes	FL; INDIA; NJ	No	FL resident	03/31/20
72,598	St. Johns	65	Male	Yes	NY	Yes	FL resident	03/31/20
72,599	St. Johns	52	Male	No		No	FL resident	04/01/20
72,600	St. Johns	47	Female	No		Yes	FL resident	04/01/20
72,601	St. Johns	62	Female	Yes	FL; MA; NJ; PA	No	FL resident	04/01/20
72,602	St. Johns	73	Male	No		Yes	FL resident	04/01/20
72,603	St. Johns	28	Female	No		Yes	FL resident	04/01/20
72,604	St. Johns	38	Female	No		Yes	FL resident	04/01/20
72,605	St. Johns	64	Male	Yes	CA; MEXICO	No	FL resident	04/01/20
72,606	St. Johns	58	Female	No		Yes	FL resident	04/01/20
72,607	St. Johns	26	Female	Unknown		Yes	FL resident	04/01/20
72,608	St. Johns	57	Male	No		No	FL resident	04/01/20
72,609	St. Johns	60	Male	No		No	FL resident	04/02/20
72,610	St. Johns	75	Male	Yes	AZ; NC; WV	Yes	FL resident	04/02/20
72,611	St. Johns	66	Female	No		No	FL resident	04/02/20
72,612	St. Johns	44	Female	No		Yes	FL resident	04/02/20
72,613	St. Johns	69	Female	No		Yes	FL resident	04/02/20
72,614	St. Johns	70	Female	No		No	FL resident	04/02/20
72,615	St. Johns	36	Female	No		Yes	FL resident	04/02/20
72,616	St. Johns	48	Female	No		No	FL resident	04/02/20
72,617	St. Johns	62	Female	No		No	FL resident	04/02/20

Coronavirus: line list of cases

Data verified as of Jun 14, 2020 at 10 AM

Data in this report are provisional and subject to change.

Case	County	Age	Gender	Travel related	Travel detail	Contact with a confirmed case	Jurisdiction	Date case counted
72,618	St. Johns	59	Male	No		Yes	FL resident	04/02/20
72,619	St. Johns	57	Male	No		Yes	FL resident	04/02/20
72,620	St. Johns	58	Female	Yes	NY	Yes	FL resident	04/02/20
72,621	St. Johns	35	Female	Yes	FL; NY	Yes	FL resident	04/02/20
72,622	St. Johns	18	Female	No		Yes	FL resident	04/03/20
72,623	St. Johns	43	Male	No		Yes	FL resident	04/03/20
72,624	St. Johns	68	Female	Yes	CARIBBEAN; MT	Yes	FL resident	04/03/20
72,625	St. Johns	53	Male	Unknown		Yes	FL resident	04/03/20
72,626	St. Johns	57	Male	No		No	FL resident	04/03/20
72,627	St. Johns	24	Male	Yes	CO	No	FL resident	04/03/20
72,628	St. Johns	48	Female	No		No	FL resident	04/03/20
72,629	St. Johns	59	Female	Yes	NY	Yes	FL resident	04/03/20
72,630	St. Johns	48	Male	No		Yes	FL resident	04/03/20
72,631	St. Johns	66	Male	Yes	CA; FL; TX	Yes	FL resident	04/03/20
72,632	St. Johns	29	Female	No		Unknown	FL resident	04/03/20
72,633	St. Johns	56	Male	Yes	LA; NY	No	FL resident	04/03/20
72,634	St. Johns	45	Female	Yes	CO	No	FL resident	04/03/20
72,635	St. Johns	20	Female	Unknown		Yes	FL resident	04/03/20
72,636	St. Johns	53	Male	No		Unknown	FL resident	04/03/20
72,637	St. Johns	62	Male	No		Yes	FL resident	04/03/20
72,638	St. Johns	70	Male	Yes	BRAZIL; CA; CO	Yes	FL resident	04/04/20
72,639	St. Johns	48	Female	Yes	CURACAO	Yes	FL resident	04/04/20
72,640	St. Johns	65	Female	Yes	NY	Yes	FL resident	04/04/20
72,641	St. Johns	52	Male	Yes	FL; NC	No	FL resident	04/04/20
72,642	St. Johns	53	Female	Unknown		No	FL resident	04/04/20
72,643	St. Johns	60	Male	Unknown		Yes	FL resident	04/04/20
72,644	St. Johns	49	Female	No		Yes	FL resident	04/04/20
72,645	St. Johns	52	Female	No		Yes	FL resident	04/04/20
72,646	St. Johns	58	Female	No		No	FL resident	04/04/20
72,647	St. Johns	64	Male	No		Yes	FL resident	04/04/20
72,648	St. Johns	66	Female	No		No	FL resident	04/04/20
72,649	St. Johns	75	Male	No		Yes	FL resident	04/04/20
72,650	St. Johns	64	Male	Yes	FL; ID; TX	No	FL resident	04/04/20
72,651	St. Johns	58	Female	No		Yes	FL resident	04/04/20
72,652	St. Johns	50	Male	No		Yes	FL resident	04/04/20
72,653	St. Johns	26	Female	No		Yes	FL resident	04/04/20
72,654	St. Johns	68	Male	No		No	FL resident	04/05/20
72,655	St. Johns	61	Female	No		Yes	FL resident	04/05/20
72,656	St. Johns	33	Male	Yes	NY	Yes	FL resident	04/05/20
72,657	St. Johns	73	Male	Unknown		Yes	FL resident	04/05/20
72,658	St. Johns	69	Female	Yes	CA	Yes	FL resident	04/05/20
72,659	St. Johns	48	Female	No		Yes	FL resident	04/05/20
72,660	St. Johns	48	Female	No		Yes	FL resident	04/05/20
72,661	St. Johns	17	Female	No		Yes	FL resident	04/06/20
72,662	St. Johns	31	Male	No		Yes	FL resident	04/06/20
72,663	St. Johns	64	Male	Yes	IL; MA	No	FL resident	04/06/20
72,664	St. Johns	58	Male	No		Yes	FL resident	04/06/20
72,665	St. Johns	80	Male	No		No	FL resident	04/06/20
72,666	St. Johns	49	Male	Yes	NM	Yes	FL resident	04/06/20
72,667	St. Johns	36	Male	No		Yes	FL resident	04/07/20
72,668	St. Johns	29	Female	No		Yes	FL resident	04/07/20
72,669	St. Johns	20	Female	No		No	FL resident	04/07/20
72,670	St. Johns	28	Female	No		Yes	FL resident	04/07/20
72,671	St. Johns	79	Male	Yes	PA	Yes	FL resident	04/07/20
72,672	St. Johns	61	Male	No		No	FL resident	04/08/20
72,673	St. Johns	48	Male	No		Yes	FL resident	04/08/20
72,674	St. Johns	83	Male	No		Yes	FL resident	04/08/20
72,675	St. Johns	41	Male	No		No	FL resident	04/08/20
72,676	St. Johns	46	Male	Yes	FL; MI	No	FL resident	04/09/20
72,677	St. Johns	42	Male	Unknown		Unknown	FL resident	04/09/20
72,678	St. Johns	57	Female	No		Yes	FL resident	04/09/20
72,679	St. Johns	27	Female	No		No	FL resident	04/09/20

Coronavirus: line list of cases

Data verified as of Jun 14, 2020 at 10 AM

Data in this report are provisional and subject to change.

Case	County	Age	Gender	Travel related	Travel detail	Contact with a confirmed case	Jurisdiction	Date case counted
72,680	St. Johns	55	Female	No		Yes	FL resident	04/09/20
72,681	St. Johns	35	Male	No		No	FL resident	04/09/20
72,682	St. Johns	9	Female	Yes	FL; MD	Yes	FL resident	04/10/20
72,683	St. Johns	21	Male	No		Yes	FL resident	04/10/20
72,684	St. Johns	2	Female	No		No	FL resident	04/10/20
72,685	St. Johns	67	Male	Yes	CHILE; FL; FALKLAND ISLANDS	Yes	FL resident	04/11/20
72,686	St. Johns	52	Female	No		Yes	FL resident	04/11/20
72,687	St. Johns	32	Female	No		No	FL resident	04/11/20
72,688	St. Johns	53	Female	No		Yes	FL resident	04/11/20
72,689	St. Johns	21	Female	No		Yes	FL resident	04/12/20
72,690	St. Johns	45	Female	No		No	FL resident	04/12/20
72,691	St. Johns	46	Female	Yes	FL; MD	Yes	FL resident	04/12/20
72,692	St. Johns	46	Female	No		No	FL resident	04/12/20
72,693	St. Johns	66	Male	No		No	FL resident	04/13/20
72,694	St. Johns	44	Male	No		Yes	FL resident	04/14/20
72,695	St. Johns	48	Male	Yes	FL; MD	Yes	FL resident	04/15/20
72,696	St. Johns	63	Female	No		No	FL resident	04/15/20
72,697	St. Johns	56	Male	Unknown		Yes	FL resident	04/15/20
72,698	St. Johns	65	Male	No		Yes	FL resident	04/15/20
72,699	St. Johns	62	Female	Yes	NJ	No	FL resident	04/16/20
72,700	St. Johns	27	Male	Yes	FL; NJ	No	FL resident	04/16/20
72,701	St. Johns	71	Female	No		Yes	FL resident	04/16/20
72,702	St. Johns	65	Female	No		No	FL resident	04/17/20
72,703	St. Johns	47	Male	No		Yes	FL resident	04/17/20
72,704	St. Johns	55	Male	No		Yes	FL resident	04/17/20
72,705	St. Johns	58	Female	No		Yes	FL resident	04/17/20
72,706	St. Johns	80	Female	No		No	FL resident	04/19/20
72,707	St. Johns	28	Male	No		Unknown	FL resident	04/19/20
72,708	St. Johns	19	Female	No		No	FL resident	04/19/20
72,709	St. Johns	55	Male	Unknown		Yes	FL resident	04/20/20
72,710	St. Johns	50	Female	No		No	FL resident	04/20/20
72,711	St. Johns	41	Female	Yes	GA	Yes	FL resident	04/21/20
72,712	St. Johns	61	Male	Yes	NY	Yes	FL resident	04/22/20
72,713	St. Johns	12	Male	Yes	NY	Yes	FL resident	04/23/20
72,714	St. Johns	21	Female	No		Yes	FL resident	04/23/20
72,715	St. Johns	66	Female	Yes	ARGENTINA; CHILE; FALKLAND ISLANDS	Yes	FL resident	04/23/20
72,716	St. Johns	50	Female	No		Yes	FL resident	04/23/20
72,717	St. Johns	35	Male	No		Yes	FL resident	04/23/20
72,718	St. Johns	67	Male	No		No	FL resident	04/23/20
72,719	St. Johns	70	Female	No		Yes	FL resident	04/24/20
72,720	St. Johns	60	Female	Yes	NY	Yes	FL resident	04/24/20
72,721	St. Johns	19	Female	No		Yes	FL resident	04/25/20
72,722	St. Johns	37	Female	No		Unknown	FL resident	04/27/20
72,723	St. Johns	97	Female	No		Unknown	FL resident	04/27/20
72,724	St. Johns	41	Male	No		No	FL resident	04/27/20
72,725	St. Johns	59	Male	No		No	FL resident	04/27/20
72,726	St. Johns	39	Female	No		Yes	FL resident	04/30/20
72,727	St. Johns	42	Male	No		Unknown	FL resident	05/01/20
72,728	St. Johns	47	Female	No		Yes	FL resident	05/02/20
72,729	St. Johns	37	Male	Unknown		No	FL resident	05/04/20
72,730	St. Johns	25	Male	No		No	FL resident	05/05/20
72,731	St. Johns	23	Female	Yes	FL; IL	Yes	FL resident	05/05/20
72,732	St. Johns	50	Female	No		Yes	FL resident	05/07/20
72,733	St. Johns	32	Female	No		Yes	FL resident	05/08/20
72,734	St. Johns	39	Female	No		Unknown	FL resident	05/10/20
72,735	St. Johns	4	Male	Yes	FL; IL	Yes	FL resident	05/11/20
72,736	St. Johns	71	Female	No		Unknown	FL resident	05/12/20
72,737	St. Johns	91	Female	No		Unknown	FL resident	05/12/20
72,738	St. Johns	77	Female	No		Unknown	FL resident	05/12/20
72,739	St. Johns	52	Female	No		No	FL resident	05/13/20
72,740	St. Johns	75	Female	No		No	FL resident	05/13/20

Coronavirus: line list of cases

Data verified as of Jun 14, 2020 at 10 AM

Data in this report are provisional and subject to change.

Case	County	Age	Gender	Travel related	Travel detail	Contact with a confirmed case	Jurisdiction	Date case counted
72,741	St. Johns	45	Female	No		Yes	FL resident	05/13/20
72,742	St. Johns	35	Female	No		Yes	FL resident	05/16/20
72,743	St. Johns	43	Female	No		Yes	FL resident	05/18/20
72,744	St. Johns	44	Male	No		No	FL resident	05/18/20
72,745	St. Johns	37	Female	No		Yes	FL resident	05/19/20
72,746	St. Johns	21	Male	Yes	OH	Yes	FL resident	05/20/20
72,747	St. Johns	59	Male	No		Yes	FL resident	05/21/20
72,748	St. Johns	46	Male	No		Yes	FL resident	05/21/20
72,749	St. Johns	61	Female	No		Unknown	FL resident	05/22/20
72,750	St. Johns	40	Male	No		Unknown	FL resident	05/23/20
72,751	St. Johns	81	Female	No		Yes	FL resident	05/23/20
72,752	St. Johns	56	Male	No		No	FL resident	05/23/20
72,753	St. Johns	59	Male	No		No	FL resident	05/24/20
72,754	St. Johns	17	Male	No		Yes	FL resident	05/25/20
72,755	St. Johns	63	Female	No		Unknown	FL resident	05/26/20
72,756	St. Johns	42	Female	No		Unknown	FL resident	05/26/20
72,757	St. Johns	33	Female	No		Unknown	FL resident	05/26/20
72,758	St. Johns	9	Female	No		Yes	FL resident	05/28/20
72,759	St. Johns	36	Female	No		Yes	FL resident	05/28/20
72,760	St. Johns	40	Male	No		Yes	FL resident	05/28/20
72,761	St. Johns	62	Female	No		No	FL resident	05/28/20
72,762	St. Johns	44	Female	No		Yes	FL resident	05/28/20
72,763	St. Johns	26	Female	No		Unknown	FL resident	05/28/20
72,764	St. Johns	30	Female	No		Yes	FL resident	05/29/20
72,765	St. Johns	76	Male	No		No	FL resident	05/29/20
72,766	St. Johns	64	Female	Yes	GA	Yes	FL resident	05/29/20
72,767	St. Johns	72	Female	No		Yes	FL resident	05/30/20
72,768	St. Johns	74	Male	No		Yes	FL resident	05/30/20
72,769	St. Johns	45	Male	No		No	FL resident	05/30/20
72,770	St. Johns	26	Male	No		Yes	FL resident	05/30/20
72,771	St. Johns	17	Male	No		Yes	FL resident	05/30/20
72,772	St. Johns	19	Female	No		Yes	FL resident	05/30/20
72,773	St. Johns	16	Male	No		Yes	FL resident	05/30/20
72,774	St. Johns	80	Female	No			FL resident	06/02/20
72,775	St. Johns	93	Male	No		Yes	FL resident	06/03/20
72,776	St. Johns	25	Female	No			FL resident	06/03/20
72,777	St. Johns	49	Male	No		Yes	FL resident	06/04/20
72,778	St. Johns	53	Male	No		Unknown	FL resident	06/04/20
72,779	St. Johns	47	Male	No		Yes	FL resident	06/05/20
72,780	St. Johns	70	Male	No		Yes	FL resident	06/05/20
72,781	St. Johns	22	Male	Yes	FL; NJ	Yes	FL resident	06/05/20
72,782	St. Johns	48	Male	No		Yes	FL resident	06/05/20
72,783	St. Johns	58	Female	No		Yes	FL resident	06/05/20
72,784	St. Johns	78	Female	No		No	FL resident	06/06/20
72,785	St. Johns	21	Female	No		Yes	FL resident	06/06/20
72,786	St. Johns	67	Female	No		Yes	FL resident	06/06/20
72,787	St. Johns	52	Male	Yes	CO; FL	No	FL resident	06/07/20
72,788	St. Johns	55	Male	No		Yes	FL resident	06/07/20
72,789	St. Johns	76	Female	No		No	FL resident	06/07/20
72,790	St. Johns	30	Female	No		Yes	FL resident	06/08/20
72,791	St. Johns	44	Female	No		Yes	FL resident	06/08/20
72,792	St. Johns	73	Female	No		No	FL resident	06/09/20
72,793	St. Johns	71	Female	No		Yes	FL resident	06/10/20
72,794	St. Johns	67	Male	Yes	AFGHANISTAN	Unknown	FL resident	06/10/20
72,795	St. Johns	81	Male	Unknown			FL resident	06/10/20
72,796	St. Johns	19	Male	No			FL resident	06/11/20
72,797	St. Johns	31	Male	No		Yes	FL resident	06/11/20
72,798	St. Johns	21	Female	No		Yes	FL resident	06/11/20
72,799	St. Johns	17	Female	No		Yes	FL resident	06/12/20
72,800	St. Johns	58	Male	Unknown		Yes	FL resident	06/12/20
72,801	St. Johns	78	Male	No		Yes	FL resident	06/12/20
72,802	St. Johns	22	Male	No		No	FL resident	06/12/20

Coronavirus: line list of cases

Data verified as of Jun 14, 2020 at 10 AM

Data in this report are provisional and subject to change.

Case	County	Age	Gender	Travel related	Travel detail	Contact with a confirmed case	Jurisdiction	Date case counted
72,803	St. Johns	27	Female	Unknown			FL resident	06/12/20
72,804	St. Johns	20	Female	Unknown			FL resident	06/12/20
72,805	St. Johns	70	Female	Unknown			FL resident	06/12/20
72,806	St. Johns	45	Male	No		Unknown	FL resident	06/13/20
72,807	St. Johns	76	Male	No			FL resident	06/13/20
72,808	St. Johns	67	Female	Unknown			FL resident	06/13/20
72,809	St. Johns	48	Male	No			FL resident	06/13/20
72,810	St. Johns	66	Male	No		Unknown	FL resident	06/13/20
72,811	St. Johns	42	Female	Unknown		No	FL resident	06/13/20
72,812	St. Johns	20	Male	Unknown			FL resident	06/13/20
72,813	St. Johns	39	Male	Unknown			FL resident	06/13/20
72,814	St. Johns	23	Male	Unknown			FL resident	06/13/20
72,815	St. Johns	33	Male	Unknown			FL resident	06/13/20
72,816	St. Johns	22	Male	Unknown			FL resident	06/14/20
72,817	St. Johns	63	Male	Yes	NY	No	Non-FL resident	03/12/20
72,818	St. Johns	46	Male	Yes	FL; MN	Yes	Non-FL resident	03/18/20
72,819	St. Johns	70	Male	Yes	NJ	Unknown	Non-FL resident	03/24/20
72,820	St. Johns	25	Male	Yes	NJ	No	Non-FL resident	03/30/20
72,821	St. Johns	70	Female	Yes	NY	Yes	Non-FL resident	04/01/20
72,822	St. Johns	85	Male	Yes	NY	Unknown	Non-FL resident	04/12/20
72,823	St. Johns	54	Male	Yes	NJ		Non-FL resident	04/17/20
72,824	St. Johns	77	Female	Yes	NY		Non-FL resident	04/21/20
72,825	St. Johns	19	Female	Yes	MD		Non-FL resident	04/29/20
72,826	St. Johns	55	Female	Unknown			Non-FL resident	05/12/20
72,827	St. Lucie	56	Male	No		Yes	FL resident	03/21/20
72,828	St. Lucie	77	Male	Yes	DOMINICAN REPUBLIC; FL; TURKS AND CAICOS	No	FL resident	03/22/20
72,829	St. Lucie	45	Female	No		No	FL resident	03/22/20
72,830	St. Lucie	77	Female	No		No	FL resident	03/23/20
72,831	St. Lucie	26	Female	No		Yes	FL resident	03/23/20
72,832	St. Lucie	35	Male	No		No	FL resident	03/24/20
72,833	St. Lucie	51	Male	No		Yes	FL resident	03/24/20
72,834	St. Lucie	26	Female	No		No	FL resident	03/25/20
72,835	St. Lucie	73	Male	No		No	FL resident	03/26/20
72,836	St. Lucie	95	Female	No		No	FL resident	03/26/20
72,837	St. Lucie	67	Female	No		Yes	FL resident	03/26/20
72,838	St. Lucie	59	Male	No		No	FL resident	03/27/20
72,839	St. Lucie	60	Male	Yes	FL; NY	No	FL resident	03/27/20
72,840	St. Lucie	60	Female	No		No	FL resident	03/27/20
72,841	St. Lucie	41	Male	Yes	FL; GA	No	FL resident	03/27/20
72,842	St. Lucie	56	Female	Yes	FL; NY	Yes	FL resident	03/27/20
72,843	St. Lucie	54	Female	No		No	FL resident	03/27/20
72,844	St. Lucie	34	Male	Yes	FL; OH	No	FL resident	03/27/20
72,845	St. Lucie	70	Female	No		Yes	FL resident	03/28/20
72,846	St. Lucie	31	Female	No		No	FL resident	03/28/20
72,847	St. Lucie	42	Female	No		No	FL resident	03/29/20
72,848	St. Lucie	86	Male	No		No	FL resident	03/30/20
72,849	St. Lucie	74	Female	Yes	UNITED KINGDOM	No	FL resident	03/30/20
72,850	St. Lucie	18	Male	No		No	FL resident	03/30/20
72,851	St. Lucie	80	Male	No		No	FL resident	03/30/20
72,852	St. Lucie	53	Male	No		No	FL resident	03/30/20
72,853	St. Lucie	69	Female	No		No	FL resident	03/30/20
72,854	St. Lucie	65	Male	Yes	NY	Yes	FL resident	03/30/20
72,855	St. Lucie	51	Male	No		No	FL resident	03/30/20
72,856	St. Lucie	68	Male	No		Yes	FL resident	03/30/20
72,857	St. Lucie	62	Female	No		No	FL resident	03/31/20
72,858	St. Lucie	60	Female	Yes	NY	Yes	FL resident	03/31/20
72,859	St. Lucie	77	Female	Yes	FL; NJ	Yes	FL resident	03/31/20
72,860	St. Lucie	61	Female	No		No	FL resident	03/31/20
72,861	St. Lucie	65	Male	Yes	NY	No	FL resident	03/31/20
72,862	St. Lucie	75	Female	Yes	NY	Yes	FL resident	03/31/20
72,863	St. Lucie	80	Male	No		No	FL resident	03/31/20

Coronavirus: line list of cases

Data verified as of Jun 14, 2020 at 10 AM

Data in this report are provisional and subject to change.

Case	County	Age	Gender	Travel related	Travel detail	Contact with a confirmed case	Jurisdiction	Date case counted
72,864	St. Lucie	30	Male	No		No	FL resident	03/31/20
72,865	St. Lucie	59	Male	No		No	FL resident	04/01/20
72,866	St. Lucie	57	Female	No		No	FL resident	04/01/20
72,867	St. Lucie	61	Female	Yes	SOUTH AFRICA	Yes	FL resident	04/01/20
72,868	St. Lucie	71	Male	Yes	SOUTH AFRICA	Yes	FL resident	04/01/20
72,869	St. Lucie	71	Female	No		No	FL resident	04/01/20
72,870	St. Lucie	66	Male	Yes	FL; TN	No	FL resident	04/01/20
72,871	St. Lucie	65	Female	Yes	NY	No	FL resident	04/01/20
72,872	St. Lucie	45	Female	No		Yes	FL resident	04/02/20
72,873	St. Lucie	93	Male	No		No	FL resident	04/03/20
72,874	St. Lucie	61	Male	Yes	NJ	No	FL resident	04/03/20
72,875	St. Lucie	68	Female	No		Yes	FL resident	04/03/20
72,876	St. Lucie	69	Male	No		Yes	FL resident	04/03/20
72,877	St. Lucie	57	Male	Yes	NY	No	FL resident	04/03/20
72,878	St. Lucie	21	Male	Yes	NY	Yes	FL resident	04/03/20
72,879	St. Lucie	72	Male	No		Yes	FL resident	04/03/20
72,880	St. Lucie	35	Female	No		No	FL resident	04/03/20
72,881	St. Lucie	41	Female	No		Yes	FL resident	04/03/20
72,882	St. Lucie	71	Female	No		Yes	FL resident	04/03/20
72,883	St. Lucie	79	Female	No		No	FL resident	04/03/20
72,884	St. Lucie	88	Female	No		Yes	FL resident	04/03/20
72,885	St. Lucie	73	Male	Yes	EGYPT; GERMANY	No	FL resident	04/03/20
72,886	St. Lucie	52	Female	No		No	FL resident	04/03/20
72,887	St. Lucie	48	Male	Yes	CARIBBEAN; FL	Unknown	FL resident	04/03/20
72,888	St. Lucie	54	Female	Yes	EGYPT	No	FL resident	04/03/20
72,889	St. Lucie	62	Female	No		Yes	FL resident	04/03/20
72,890	St. Lucie	75	Female	No		No	FL resident	04/03/20
72,891	St. Lucie	59	Male	No		Yes	FL resident	04/04/20
72,892	St. Lucie	60	Female	No		No	FL resident	04/04/20
72,893	St. Lucie	63	Female	No		No	FL resident	04/04/20
72,894	St. Lucie	32	Male	No		No	FL resident	04/04/20
72,895	St. Lucie	71	Male	No		No	FL resident	04/04/20
72,896	St. Lucie	76	Male	No		Yes	FL resident	04/04/20
72,897	St. Lucie	61	Female	No		Yes	FL resident	04/04/20
72,898	St. Lucie	39	Female	No		Yes	FL resident	04/04/20
72,899	St. Lucie	67	Female	No		Yes	FL resident	04/04/20
72,900	St. Lucie	66	Male	No		No	FL resident	04/04/20
72,901	St. Lucie	38	Female	No		No	FL resident	04/04/20
72,902	St. Lucie	23	Female	No		Yes	FL resident	04/04/20
72,903	St. Lucie	43	Female	Yes	BAHAMAS; FL	No	FL resident	04/04/20
72,904	St. Lucie	82	Male	No		Yes	FL resident	04/05/20
72,905	St. Lucie	48	Female	Yes	NY	Yes	FL resident	04/05/20
72,906	St. Lucie	50	Female	No		No	FL resident	04/05/20
72,907	St. Lucie	36	Male	No		No	FL resident	04/05/20
72,908	St. Lucie	82	Male	No		No	FL resident	04/05/20
72,909	St. Lucie	85	Female	Yes	FL; NY	Yes	FL resident	04/05/20
72,910	St. Lucie	82	Female	No		No	FL resident	04/05/20
72,911	St. Lucie	62	Female	No		No	FL resident	04/05/20
72,912	St. Lucie	65	Female	No		Yes	FL resident	04/05/20
72,913	St. Lucie	43	Female	No		No	FL resident	04/05/20
72,914	St. Lucie	64	Female	No		Yes	FL resident	04/05/20
72,915	St. Lucie	39	Female	No		Yes	FL resident	04/05/20
72,916	St. Lucie	61	Female	No		No	FL resident	04/05/20
72,917	St. Lucie	43	Male	No		No	FL resident	04/05/20
72,918	St. Lucie	53	Male	No		No	FL resident	04/06/20
72,919	St. Lucie	50	Male	Yes	FL; NJ	No	FL resident	04/06/20
72,920	St. Lucie	29	Female	No		Yes	FL resident	04/06/20
72,921	St. Lucie	38	Female	No		Yes	FL resident	04/06/20
72,922	St. Lucie	67	Male	No		No	FL resident	04/06/20
72,923	St. Lucie	37	Male	Unknown		No	FL resident	04/06/20
72,924	St. Lucie	70	Female	Yes	NY	Yes	FL resident	04/06/20
72,925	St. Lucie	57	Male	No		No	FL resident	04/06/20

Coronavirus: line list of cases

Data verified as of Jun 14, 2020 at 10 AM

Data in this report are provisional and subject to change.

Case	County	Age	Gender	Travel related	Travel detail	Contact with a confirmed case	Jurisdiction	Date case counted
72,926	St. Lucie	60	Female	No		Yes	FL resident	04/06/20
72,927	St. Lucie	66	Male	No		No	FL resident	04/06/20
72,928	St. Lucie	74	Male	No		Yes	FL resident	04/06/20
72,929	St. Lucie	52	Male	No		Yes	FL resident	04/06/20
72,930	St. Lucie	82	Male	No		No	FL resident	04/06/20
72,931	St. Lucie	76	Male	No		No	FL resident	04/06/20
72,932	St. Lucie	74	Male	No		No	FL resident	04/06/20
72,933	St. Lucie	30	Female	No		No	FL resident	04/06/20
72,934	St. Lucie	29	Female	No		Yes	FL resident	04/06/20
72,935	St. Lucie	55	Male	No		No	FL resident	04/07/20
72,936	St. Lucie	75	Female	Yes	FL; NY	No	FL resident	04/07/20
72,937	St. Lucie	19	Male	No		Yes	FL resident	04/07/20
72,938	St. Lucie	27	Female	Yes	FL; LA	Yes	FL resident	04/07/20
72,939	St. Lucie	62	Male	No		Yes	FL resident	04/07/20
72,940	St. Lucie	22	Male	No		Yes	FL resident	04/07/20
72,941	St. Lucie	82	Female	No		Yes	FL resident	04/07/20
72,942	St. Lucie	93	Female	No		Yes	FL resident	04/07/20
72,943	St. Lucie	78	Female	No		Yes	FL resident	04/07/20
72,944	St. Lucie	67	Female	Yes	CO; FL; NY; TX	No	FL resident	04/07/20
72,945	St. Lucie	96	Female	No		Yes	FL resident	04/07/20
72,946	St. Lucie	36	Female	No		Yes	FL resident	04/08/20
72,947	St. Lucie	78	Male	No		Yes	FL resident	04/08/20
72,948	St. Lucie	61	Female	No		Yes	FL resident	04/08/20
72,949	St. Lucie	40	Female	No		Yes	FL resident	04/08/20
72,950	St. Lucie	22	Female	Yes	FL; NY	No	FL resident	04/08/20
72,951	St. Lucie	51	Male	No		Yes	FL resident	04/08/20
72,952	St. Lucie	42	Female	No		No	FL resident	04/08/20
72,953	St. Lucie	58	Male	Yes	CT	No	FL resident	04/08/20
72,954	St. Lucie	92	Female	No		Yes	FL resident	04/09/20
72,955	St. Lucie	35	Female	No		No	FL resident	04/09/20
72,956	St. Lucie	43	Female	Yes	CT	No	FL resident	04/09/20
72,957	St. Lucie	61	Female	No		No	FL resident	04/09/20
72,958	St. Lucie	83	Female	No		Yes	FL resident	04/09/20
72,959	St. Lucie	74	Female	No		Yes	FL resident	04/09/20
72,960	St. Lucie	81	Female	No		Yes	FL resident	04/09/20
72,961	St. Lucie	89	Male	No		Yes	FL resident	04/09/20
72,962	St. Lucie	73	Female	No		Yes	FL resident	04/09/20
72,963	St. Lucie	81	Female	No		Yes	FL resident	04/09/20
72,964	St. Lucie	54	Male	Yes	FL; NY	No	FL resident	04/09/20
72,965	St. Lucie	50	Female	Unknown		Yes	FL resident	04/09/20
72,966	St. Lucie	53	Female	Unknown		Yes	FL resident	04/10/20
72,967	St. Lucie	31	Male	No		Yes	FL resident	04/10/20
72,968	St. Lucie	53	Male	Yes	NY	No	FL resident	04/10/20
72,969	St. Lucie	80	Female	No		Yes	FL resident	04/10/20
72,970	St. Lucie	29	Male	No		Yes	FL resident	04/10/20
72,971	St. Lucie	57	Male	No		No	FL resident	04/11/20
72,972	St. Lucie	70	Female	No		Yes	FL resident	04/12/20
72,973	St. Lucie	24	Female	No		Yes	FL resident	04/12/20
72,974	St. Lucie	93	Female	No		Yes	FL resident	04/12/20
72,975	St. Lucie	40	Male	Yes	NY	Yes	FL resident	04/12/20
72,976	St. Lucie	55	Female	No		Yes	FL resident	04/12/20
72,977	St. Lucie	91	Female	No		Yes	FL resident	04/12/20
72,978	St. Lucie	82	Female	Yes	ECUADOR	Yes	FL resident	04/12/20
72,979	St. Lucie	60	Female	No		No	FL resident	04/12/20
72,980	St. Lucie	25	Male	No		Yes	FL resident	04/13/20
72,981	St. Lucie	20	Female	No		No	FL resident	04/13/20
72,982	St. Lucie	68	Female	Yes	AL; GA; NY	Yes	FL resident	04/13/20
72,983	St. Lucie	82	Female	No		No	FL resident	04/13/20
72,984	St. Lucie	66	Male	No		Yes	FL resident	04/13/20
72,985	St. Lucie	53	Female	No		Yes	FL resident	04/13/20
72,986	St. Lucie	42	Male	No		Yes	FL resident	04/14/20
72,987	St. Lucie	47	Female	No		No	FL resident	04/14/20

Coronavirus: line list of cases

Data verified as of Jun 14, 2020 at 10 AM

Data in this report are provisional and subject to change.

Case	County	Age	Gender	Travel related	Travel detail	Contact with a confirmed case	Jurisdiction	Date case counted
72,988	St. Lucie	52	Male	No		Yes	FL resident	04/14/20
72,989	St. Lucie	71	Female	No		Yes	FL resident	04/14/20
72,990	St. Lucie	35	Female	No		Yes	FL resident	04/15/20
72,991	St. Lucie	39	Female	No		Yes	FL resident	04/15/20
72,992	St. Lucie	88	Female	No		Yes	FL resident	04/15/20
72,993	St. Lucie	23	Female	Yes	FL; NJ	Yes	FL resident	04/15/20
72,994	St. Lucie	37	Male	No		No	FL resident	04/15/20
72,995	St. Lucie	66	Female	No		Yes	FL resident	04/15/20
72,996	St. Lucie	90	Male	No		Yes	FL resident	04/15/20
72,997	St. Lucie	74	Male	No		Yes	FL resident	04/15/20
72,998	St. Lucie	41	Female	No		Yes	FL resident	04/16/20
72,999	St. Lucie	32	Female	No		Yes	FL resident	04/16/20
73,000	St. Lucie	47	Male	No		No	FL resident	04/16/20
73,001	St. Lucie	29	Female	No		Yes	FL resident	04/16/20
73,002	St. Lucie	31	Female	No		Yes	FL resident	04/16/20
73,003	St. Lucie	40	Male	No		Yes	FL resident	04/16/20
73,004	St. Lucie	37	Female	No		Yes	FL resident	04/16/20
73,005	St. Lucie	24	Female	No		Yes	FL resident	04/16/20
73,006	St. Lucie	29	Male	No		No	FL resident	04/16/20
73,007	St. Lucie	19	Female	No		Yes	FL resident	04/16/20
73,008	St. Lucie	49	Female	No		Yes	FL resident	04/16/20
73,009	St. Lucie	86	Male	No		Yes	FL resident	04/16/20
73,010	St. Lucie	84	Male	No		No	FL resident	04/17/20
73,011	St. Lucie	53	Female	No		Yes	FL resident	04/18/20
73,012	St. Lucie	40	Female	No		Yes	FL resident	04/18/20
73,013	St. Lucie	37	Female	No		Yes	FL resident	04/18/20
73,014	St. Lucie	9	Male	No		Yes	FL resident	04/18/20
73,015	St. Lucie	94	Female	No		No	FL resident	04/18/20
73,016	St. Lucie	58	Female	No		Yes	FL resident	04/18/20
73,017	St. Lucie	61	Female	No		Yes	FL resident	04/18/20
73,018	St. Lucie	5	Male	No		Yes	FL resident	04/19/20
73,019	St. Lucie	73	Female	No		Yes	FL resident	04/19/20
73,020	St. Lucie	74	Male	No		No	FL resident	04/19/20
73,021	St. Lucie	62	Male	No		Yes	FL resident	04/20/20
73,022	St. Lucie	58	Male	No		Yes	FL resident	04/20/20
73,023	St. Lucie	97	Female	No		Yes	FL resident	04/21/20
73,024	St. Lucie	41	Male	No		Yes	FL resident	04/21/20
73,025	St. Lucie	3	Male	No		Yes	FL resident	04/21/20
73,026	St. Lucie	91	Female	No		Yes	FL resident	04/22/20
73,027	St. Lucie	73	Male	No		Yes	FL resident	04/22/20
73,028	St. Lucie	88	Female	No		Yes	FL resident	04/22/20
73,029	St. Lucie	29	Female	No		No	FL resident	04/22/20
73,030	St. Lucie	91	Female	No		Yes	FL resident	04/22/20
73,031	St. Lucie	71	Female	No		No	FL resident	04/22/20
73,032	St. Lucie	86	Female	No		Yes	FL resident	04/22/20
73,033	St. Lucie	49	Male	No		No	FL resident	04/23/20
73,034	St. Lucie	34	Male	No		Yes	FL resident	04/23/20
73,035	St. Lucie	42	Female	No		Yes	FL resident	04/23/20
73,036	St. Lucie	4	Female	No		Yes	FL resident	04/23/20
73,037	St. Lucie	56	Female	No		No	FL resident	04/23/20
73,038	St. Lucie	66	Female	No		Yes	FL resident	04/23/20
73,039	St. Lucie	50	Female	No		No	FL resident	04/23/20
73,040	St. Lucie	80	Female	Unknown		Yes	FL resident	04/24/20
73,041	St. Lucie	67	Male	No		Yes	FL resident	04/24/20
73,042	St. Lucie	30	Male	Yes	AFRICA; UNKNOWN	Unknown	FL resident	04/24/20
73,043	St. Lucie	47	Male	No		No	FL resident	04/25/20
73,044	St. Lucie	53	Male	No		No	FL resident	04/26/20
73,045	St. Lucie	14	Female	No		Yes	FL resident	04/26/20
73,046	St. Lucie	68	Male	No		No	FL resident	04/26/20
73,047	St. Lucie	56	Female	No		No	FL resident	04/26/20
73,048	St. Lucie	44	Male	No		Yes	FL resident	04/26/20
73,049	St. Lucie	30	Female	No		Yes	FL resident	04/26/20

Coronavirus: line list of cases

Data verified as of Jun 14, 2020 at 10 AM

Data in this report are provisional and subject to change.

Case	County	Age	Gender	Travel related	Travel detail	Contact with a confirmed case	Jurisdiction	Date case counted
73,050	St. Lucie	43	Male	No		Yes	FL resident	04/26/20
73,051	St. Lucie	42	Female	No		No	FL resident	04/27/20
73,052	St. Lucie	92	Male	No		No	FL resident	04/27/20
73,053	St. Lucie	90	Female	No		Yes	FL resident	04/27/20
73,054	St. Lucie	64	Female	No		Yes	FL resident	04/27/20
73,055	St. Lucie	51	Female	No		Yes	FL resident	04/27/20
73,056	St. Lucie	94	Female	No		No	FL resident	04/29/20
73,057	St. Lucie	53	Female	No		Yes	FL resident	04/29/20
73,058	St. Lucie	86	Female	No		Yes	FL resident	04/29/20
73,059	St. Lucie	76	Male	No			FL resident	04/29/20
73,060	St. Lucie	42	Female	No		No	FL resident	04/29/20
73,061	St. Lucie	39	Female	No		Yes	FL resident	04/29/20
73,062	St. Lucie	64	Male	No		Yes	FL resident	04/29/20
73,063	St. Lucie	29	Female	No		Yes	FL resident	04/29/20
73,064	St. Lucie	14	Male	No		Yes	FL resident	04/30/20
73,065	St. Lucie	22	Male	No		Yes	FL resident	05/01/20
73,066	St. Lucie	51	Male	No		No	FL resident	05/01/20
73,067	St. Lucie	73	Female	No		No	FL resident	05/01/20
73,068	St. Lucie	71	Male	No		No	FL resident	05/01/20
73,069	St. Lucie	50	Female	No		Yes	FL resident	05/02/20
73,070	St. Lucie	20	Female	No		Yes	FL resident	05/02/20
73,071	St. Lucie	41	Male	No		No	FL resident	05/02/20
73,072	St. Lucie	20	Female	Unknown			FL resident	05/02/20
73,073	St. Lucie	76	Female	No		No	FL resident	05/02/20
73,074	St. Lucie	79	Male	No		Yes	FL resident	05/03/20
73,075	St. Lucie	24	Female	No		No	FL resident	05/03/20
73,076	St. Lucie	64	Female	No		No	FL resident	05/03/20
73,077	St. Lucie	54	Female	No		Yes	FL resident	05/05/20
73,078	St. Lucie	53	Male	No		No	FL resident	05/05/20
73,079	St. Lucie	55	Male	No		Yes	FL resident	05/05/20
73,080	St. Lucie	67	Female	No		No	FL resident	05/05/20
73,081	St. Lucie	80	Female	No		No	FL resident	05/05/20
73,082	St. Lucie	75	Female	No		No	FL resident	05/05/20
73,083	St. Lucie	24	Female	No		Yes	FL resident	05/06/20
73,084	St. Lucie	49	Male	No		No	FL resident	05/06/20
73,085	St. Lucie	64	Male	No		No	FL resident	05/06/20
73,086	St. Lucie	32	Male	No		No	FL resident	05/07/20
73,087	St. Lucie	77	Male	No		No	FL resident	05/07/20
73,088	St. Lucie	56	Male	No		No	FL resident	05/08/20
73,089	St. Lucie	26	Male	No		Yes	FL resident	05/08/20
73,090	St. Lucie	26	Male	No		Yes	FL resident	05/08/20
73,091	St. Lucie	76	Female	No		No	FL resident	05/08/20
73,092	St. Lucie	45	Female	No		Yes	FL resident	05/08/20
73,093	St. Lucie	56	Male	No		Yes	FL resident	05/08/20
73,094	St. Lucie	23	Female	Unknown		Yes	FL resident	05/09/20
73,095	St. Lucie	75	Female	No		No	FL resident	05/09/20
73,096	St. Lucie	47	Male	No		No	FL resident	05/09/20
73,097	St. Lucie	26	Female	No		No	FL resident	05/09/20
73,098	St. Lucie	25	Female	No		No	FL resident	05/09/20
73,099	St. Lucie	51	Male	Unknown		No	FL resident	05/09/20
73,100	St. Lucie	51	Female	No		Yes	FL resident	05/09/20
73,101	St. Lucie	53	Male	Unknown		No	FL resident	05/11/20
73,102	St. Lucie	56	Female	No		No	FL resident	05/11/20
73,103	St. Lucie	27	Male	No		Unknown	FL resident	05/12/20
73,104	St. Lucie	51	Male	No		Yes	FL resident	05/12/20
73,105	St. Lucie	69	Male	No		No	FL resident	05/12/20
73,106	St. Lucie	36	Female	No		Yes	FL resident	05/12/20
73,107	St. Lucie	34	Male	No		Yes	FL resident	05/12/20
73,108	St. Lucie	80	Female	Unknown		No	FL resident	05/12/20
73,109	St. Lucie	40	Male	No		Yes	FL resident	05/12/20
73,110	St. Lucie	22	Female	No		Yes	FL resident	05/12/20
73,111	St. Lucie	50	Male	No		Yes	FL resident	05/12/20

Coronavirus: line list of cases

Data verified as of Jun 14, 2020 at 10 AM

Data in this report are provisional and subject to change.

Case	County	Age	Gender	Travel related	Travel detail	Contact with a confirmed case	Jurisdiction	Date case counted
73,112	St. Lucie	39	Male	No		Yes	FL resident	05/12/20
73,113	St. Lucie	62	Female	No		No	FL resident	05/12/20
73,114	St. Lucie	48	Male	Unknown		No	FL resident	05/12/20
73,115	St. Lucie	69	Female	No		No	FL resident	05/13/20
73,116	St. Lucie	51	Female	No		Yes	FL resident	05/13/20
73,117	St. Lucie	32	Female	No		Yes	FL resident	05/13/20
73,118	St. Lucie	42	Male	Unknown		Unknown	FL resident	05/13/20
73,119	St. Lucie	30	Female	No		No	FL resident	05/13/20
73,120	St. Lucie	40	Female	No		Unknown	FL resident	05/13/20
73,121	St. Lucie	37	Female	No		No	FL resident	05/14/20
73,122	St. Lucie	25	Female	Unknown		Yes	FL resident	05/14/20
73,123	St. Lucie	54	Male	Unknown			FL resident	05/14/20
73,124	St. Lucie	51	Male	No		No	FL resident	05/14/20
73,125	St. Lucie	68	Male	No		Unknown	FL resident	05/14/20
73,126	St. Lucie	65	Female	No		No	FL resident	05/14/20
73,127	St. Lucie	67	Male	No		No	FL resident	05/14/20
73,128	St. Lucie	47	Male	No		Yes	FL resident	05/14/20
73,129	St. Lucie	28	Male	Unknown		No	FL resident	05/14/20
73,130	St. Lucie	44	Male	No		Yes	FL resident	05/15/20
73,131	St. Lucie	20	Female	No		Yes	FL resident	05/15/20
73,132	St. Lucie	62	Male	No		No	FL resident	05/15/20
73,133	St. Lucie	62	Female	No		Yes	FL resident	05/15/20
73,134	St. Lucie	50	Male	No		Yes	FL resident	05/16/20
73,135	St. Lucie	63	Female	Yes	FL; PA	No	FL resident	05/16/20
73,136	St. Lucie	50	Female	No		Yes	FL resident	05/16/20
73,137	St. Lucie	57	Male	No		No	FL resident	05/16/20
73,138	St. Lucie	53	Female	Unknown		Yes	FL resident	05/16/20
73,139	St. Lucie	45	Male	No		Yes	FL resident	05/16/20
73,140	St. Lucie	32	Male	No		Yes	FL resident	05/16/20
73,141	St. Lucie	13	Female	Unknown		Yes	FL resident	05/16/20
73,142	St. Lucie	34	Female	Unknown		Yes	FL resident	05/17/20
73,143	St. Lucie	26	Male	Unknown		Yes	FL resident	05/17/20
73,144	St. Lucie	27	Female	No		Yes	FL resident	05/17/20
73,145	St. Lucie	37	Male	No		Yes	FL resident	05/17/20
73,146	St. Lucie	34	Female	Unknown		No	FL resident	05/17/20
73,147	St. Lucie	50	Female	Unknown		No	FL resident	05/17/20
73,148	St. Lucie	25	Male	No		Yes	FL resident	05/17/20
73,149	St. Lucie	33	Male	No		Yes	FL resident	05/17/20
73,150	St. Lucie	59	Female	No		Yes	FL resident	05/18/20
73,151	St. Lucie	77	Female	Yes	FL; NC	No	FL resident	05/18/20
73,152	St. Lucie	38	Male	Unknown		Yes	FL resident	05/18/20
73,153	St. Lucie	33	Female	No		Yes	FL resident	05/18/20
73,154	St. Lucie	26	Male	No		Yes	FL resident	05/18/20
73,155	St. Lucie	59	Male	Unknown		No	FL resident	05/19/20
73,156	St. Lucie	36	Male	Unknown			FL resident	05/20/20
73,157	St. Lucie	57	Female	No		No	FL resident	05/20/20
73,158	St. Lucie	76	Female	Unknown			FL resident	05/20/20
73,159	St. Lucie	67	Male	Unknown			FL resident	05/20/20
73,160	St. Lucie	35	Male	Unknown			FL resident	05/20/20
73,161	St. Lucie	35	Male	No		Yes	FL resident	05/20/20
73,162	St. Lucie	69	Female	No		No	FL resident	05/20/20
73,163	St. Lucie	28	Female	No		Yes	FL resident	05/20/20
73,164	St. Lucie	29	Male	No		Yes	FL resident	05/20/20
73,165	St. Lucie	47	Female	No		Yes	FL resident	05/20/20
73,166	St. Lucie	33	Male	No		Yes	FL resident	05/20/20
73,167	St. Lucie	22	Female	No		Yes	FL resident	05/20/20
73,168	St. Lucie	50	Female	No		Yes	FL resident	05/20/20
73,169	St. Lucie	38	Male	No		Yes	FL resident	05/21/20
73,170	St. Lucie	37	Female	No		Yes	FL resident	05/21/20
73,171	St. Lucie	37	Male	Yes	CA; FL; VT	No	FL resident	05/21/20
73,172	St. Lucie	49	Male	Unknown		No	FL resident	05/21/20
73,173	St. Lucie	51	Female	No		Yes	FL resident	05/21/20

Coronavirus: line list of cases

Data verified as of Jun 14, 2020 at 10 AM

Data in this report are provisional and subject to change.

Case	County	Age	Gender	Travel related	Travel detail	Contact with a confirmed case	Jurisdiction	Date case counted
73,174	St. Lucie	58	Male	No		Yes	FL resident	05/21/20
73,175	St. Lucie	72	Female	No		No	FL resident	05/21/20
73,176	St. Lucie	30	Male	No		Yes	FL resident	05/21/20
73,177	St. Lucie	69	Male	Unknown		No	FL resident	05/21/20
73,178	St. Lucie	26	Male	No		Yes	FL resident	05/21/20
73,179	St. Lucie	69	Female	Unknown		No	FL resident	05/22/20
73,180	St. Lucie	43	Male	Unknown		Yes	FL resident	05/22/20
73,181	St. Lucie	31	Male	No		Yes	FL resident	05/22/20
73,182	St. Lucie	33	Female	No		Yes	FL resident	05/22/20
73,183	St. Lucie	24	Female	No		Yes	FL resident	05/22/20
73,184	St. Lucie	35	Female	No		Yes	FL resident	05/22/20
73,185	St. Lucie	61	Male	No		Yes	FL resident	05/22/20
73,186	St. Lucie	32	Male	No		Yes	FL resident	05/22/20
73,187	St. Lucie	33	Male	No		Yes	FL resident	05/22/20
73,188	St. Lucie	44	Male	No		Yes	FL resident	05/22/20
73,189	St. Lucie	28	Male	No		Yes	FL resident	05/22/20
73,190	St. Lucie	51	Male	No		Yes	FL resident	05/22/20
73,191	St. Lucie	33	Male	No		Yes	FL resident	05/22/20
73,192	St. Lucie	28	Male	No		Yes	FL resident	05/22/20
73,193	St. Lucie	61	Male	No		Yes	FL resident	05/22/20
73,194	St. Lucie	34	Male	No		Yes	FL resident	05/22/20
73,195	St. Lucie	33	Male	No		Yes	FL resident	05/22/20
73,196	St. Lucie	42	Male	No		Yes	FL resident	05/22/20
73,197	St. Lucie	22	Male	No		Yes	FL resident	05/22/20
73,198	St. Lucie	61	Male	No		Yes	FL resident	05/22/20
73,199	St. Lucie	46	Male	No		Yes	FL resident	05/22/20
73,200	St. Lucie	20	Male	No		Yes	FL resident	05/22/20
73,201	St. Lucie	54	Male	No		Yes	FL resident	05/22/20
73,202	St. Lucie	46	Male	No		Yes	FL resident	05/23/20
73,203	St. Lucie	72	Female	No		No	FL resident	05/23/20
73,204	St. Lucie	52	Female	No		Yes	FL resident	05/23/20
73,205	St. Lucie	42	Male	No		No	FL resident	05/23/20
73,206	St. Lucie	64	Male	No		Yes	FL resident	05/23/20
73,207	St. Lucie	59	Male	No		No	FL resident	05/23/20
73,208	St. Lucie	22	Female	No		No	FL resident	05/24/20
73,209	St. Lucie	22	Female	No		Yes	FL resident	05/24/20
73,210	St. Lucie	69	Female	No		No	FL resident	05/24/20
73,211	St. Lucie	29	Female	No		Yes	FL resident	05/24/20
73,212	St. Lucie	50	Male	No		No	FL resident	05/24/20
73,213	St. Lucie	28	Male	No		No	FL resident	05/24/20
73,214	St. Lucie	26	Female	No		Yes	FL resident	05/25/20
73,215	St. Lucie	73	Male	No		Yes	FL resident	05/25/20
73,216	St. Lucie	73	Male	No		Yes	FL resident	05/25/20
73,217	St. Lucie	33	Male	No		Yes	FL resident	05/25/20
73,218	St. Lucie	47	Female	No		Yes	FL resident	05/25/20
73,219	St. Lucie	38	Male	No		Yes	FL resident	05/25/20
73,220	St. Lucie	83	Female	No		No	FL resident	05/25/20
73,221	St. Lucie	37	Female	No		Yes	FL resident	05/25/20
73,222	St. Lucie	27	Male	No		Yes	FL resident	05/25/20
73,223	St. Lucie	45	Female	No		Yes	FL resident	05/25/20
73,224	St. Lucie	24	Male	No		Yes	FL resident	05/25/20
73,225	St. Lucie	36	Male	No		Yes	FL resident	05/25/20
73,226	St. Lucie	25	Male	Unknown		Yes	FL resident	05/25/20
73,227	St. Lucie	41	Female	No		No	FL resident	05/25/20
73,228	St. Lucie	57	Female	Unknown		Yes	FL resident	05/26/20
73,229	St. Lucie	59	Male	Unknown		Yes	FL resident	05/26/20
73,230	St. Lucie	40	Male	No		Yes	FL resident	05/26/20
73,231	St. Lucie	56	Male	No		Yes	FL resident	05/26/20
73,232	St. Lucie	50	Female	Unknown		Yes	FL resident	05/26/20
73,233	St. Lucie	26	Female	No		Yes	FL resident	05/26/20
73,234	St. Lucie	68	Female	No		Yes	FL resident	05/26/20
73,235	St. Lucie	51	Female	No		No	FL resident	05/26/20

Coronavirus: line list of cases

Data verified as of Jun 14, 2020 at 10 AM

Data in this report are provisional and subject to change.

Case	County	Age	Gender	Travel related	Travel detail	Contact with a confirmed case	Jurisdiction	Date case counted
73,236	St. Lucie	58	Female	No		No	FL resident	05/26/20
73,237	St. Lucie	6	Male	Unknown		Yes	FL resident	05/27/20
73,238	St. Lucie	28	Male	No		Yes	FL resident	05/27/20
73,239	St. Lucie	32	Female	Unknown		Yes	FL resident	05/27/20
73,240	St. Lucie	18	Female	No		Yes	FL resident	05/27/20
73,241	St. Lucie	30	Female	No		Yes	FL resident	05/27/20
73,242	St. Lucie	59	Male	No		No	FL resident	05/28/20
73,243	St. Lucie	28	Female	No		Yes	FL resident	05/28/20
73,244	St. Lucie	43	Male	No		Yes	FL resident	05/28/20
73,245	St. Lucie	54	Female	Yes	FL; IL	Yes	FL resident	05/28/20
73,246	St. Lucie	21	Female	No		Yes	FL resident	05/28/20
73,247	St. Lucie	39	Male	No		No	FL resident	05/28/20
73,248	St. Lucie	57	Male	No		Yes	FL resident	05/28/20
73,249	St. Lucie	9	Male	No		Yes	FL resident	05/28/20
73,250	St. Lucie	20	Male	No		Yes	FL resident	05/28/20
73,251	St. Lucie	57	Male	No		Yes	FL resident	05/28/20
73,252	St. Lucie	26	Female	No		Yes	FL resident	05/28/20
73,253	St. Lucie	28	Female	No		Yes	FL resident	05/28/20
73,254	St. Lucie	36	Female	No		No	FL resident	05/28/20
73,255	St. Lucie	58	Female	No		Yes	FL resident	05/28/20
73,256	St. Lucie	28	Female	Unknown		No	FL resident	05/28/20
73,257	St. Lucie	61	Male	No		Yes	FL resident	05/28/20
73,258	St. Lucie	90	Female	No		Yes	FL resident	05/28/20
73,259	St. Lucie	31	Female	No		Yes	FL resident	05/28/20
73,260	St. Lucie	60	Male	No		Unknown	FL resident	05/28/20
73,261	St. Lucie	31	Female	No		Yes	FL resident	05/28/20
73,262	St. Lucie	26	Female	No		Yes	FL resident	05/28/20
73,263	St. Lucie	32	Female	No		Yes	FL resident	05/28/20
73,264	St. Lucie	48	Female	No		No	FL resident	05/29/20
73,265	St. Lucie	79	Male	No		Yes	FL resident	05/29/20
73,266	St. Lucie	39	Female	No		No	FL resident	05/29/20
73,267	St. Lucie	28	Female	No		No	FL resident	05/29/20
73,268	St. Lucie	2	Female	No		Yes	FL resident	05/29/20
73,269	St. Lucie	29	Male	Yes	GA	No	FL resident	05/29/20
73,270	St. Lucie	11	Female	No		Yes	FL resident	05/29/20
73,271	St. Lucie	27	Male	No		Yes	FL resident	05/29/20
73,272	St. Lucie	20	Female	No		No	FL resident	05/29/20
73,273	St. Lucie	67	Male	No		Yes	FL resident	05/29/20
73,274	St. Lucie	20	Female	No		Yes	FL resident	05/29/20
73,275	St. Lucie	39	Male	No		Yes	FL resident	05/29/20
73,276	St. Lucie	59	Female	No		Yes	FL resident	05/29/20
73,277	St. Lucie	29	Female	Unknown		Yes	FL resident	05/29/20
73,278	St. Lucie	41	Male	No		No	FL resident	05/30/20
73,279	St. Lucie	53	Female	No		Yes	FL resident	05/30/20
73,280	St. Lucie	21	Male	No		Yes	FL resident	05/30/20
73,281	St. Lucie	77	Female	No		Yes	FL resident	05/31/20
73,282	St. Lucie	93	Female	No			FL resident	05/31/20
73,283	St. Lucie	70	Male	No			FL resident	05/31/20
73,284	St. Lucie	45	Male	No		No	FL resident	05/31/20
73,285	St. Lucie	26	Male	Unknown		Yes	FL resident	05/31/20
73,286	St. Lucie	94	Male	No		Yes	FL resident	05/31/20
73,287	St. Lucie	28	Male	No		Yes	FL resident	06/01/20
73,288	St. Lucie	71	Female	Unknown			FL resident	06/01/20
73,289	St. Lucie	43	Male	No		Yes	FL resident	06/01/20
73,290	St. Lucie	43	Male	No		Yes	FL resident	06/01/20
73,291	St. Lucie	13	Female	Unknown		Yes	FL resident	06/01/20
73,292	St. Lucie	31	Female	No		Yes	FL resident	06/01/20
73,293	St. Lucie	45	Male	No		Yes	FL resident	06/01/20
73,294	St. Lucie	40	Male	No		Yes	FL resident	06/01/20
73,295	St. Lucie	33	Female	No		Yes	FL resident	06/01/20
73,296	St. Lucie	58	Female	No		Yes	FL resident	06/01/20
73,297	St. Lucie	42	Male	No		Yes	FL resident	06/01/20

Coronavirus: line list of cases

Data verified as of Jun 14, 2020 at 10 AM

Data in this report are provisional and subject to change.

Case	County	Age	Gender	Travel related	Travel detail	Contact with a confirmed case	Jurisdiction	Date case counted
73,298	St. Lucie	51	Male	Unknown			FL resident	06/01/20
73,299	St. Lucie	57	Male	No		Yes	FL resident	06/01/20
73,300	St. Lucie	53	Female	No		Yes	FL resident	06/01/20
73,301	St. Lucie	43	Female	No		Yes	FL resident	06/01/20
73,302	St. Lucie	34	Female	No		Unknown	FL resident	06/01/20
73,303	St. Lucie	37	Male	No		No	FL resident	06/01/20
73,304	St. Lucie	27	Male	No		Yes	FL resident	06/01/20
73,305	St. Lucie	93	Male	Unknown			FL resident	06/01/20
73,306	St. Lucie	50	Female	No		Yes	FL resident	06/02/20
73,307	St. Lucie	24	Female	No		Yes	FL resident	06/02/20
73,308	St. Lucie	31	Male	Unknown			FL resident	06/02/20
73,309	St. Lucie	21	Female	No		Yes	FL resident	06/02/20
73,310	St. Lucie	66	Male	Unknown			FL resident	06/02/20
73,311	St. Lucie	69	Female	No		Yes	FL resident	06/02/20
73,312	St. Lucie	21	Male	No		No	FL resident	06/02/20
73,313	St. Lucie	75	Male	Unknown			FL resident	06/02/20
73,314	St. Lucie	47	Female	No		Yes	FL resident	06/02/20
73,315	St. Lucie	50	Female	No		Yes	FL resident	06/02/20
73,316	St. Lucie	39	Male	No		No	FL resident	06/02/20
73,317	St. Lucie	86	Female	No			FL resident	06/02/20
73,318	St. Lucie	58	Male	No		No	FL resident	06/02/20
73,319	St. Lucie	62	Male	No		No	FL resident	06/02/20
73,320	St. Lucie	60	Female	No		Yes	FL resident	06/02/20
73,321	St. Lucie	56	Female	No		Yes	FL resident	06/02/20
73,322	St. Lucie	43	Female	No		Yes	FL resident	06/02/20
73,323	St. Lucie	20	Male	No		Yes	FL resident	06/02/20
73,324	St. Lucie	7	Female	No		Yes	FL resident	06/02/20
73,325	St. Lucie	38	Female	No		No	FL resident	06/02/20
73,326	St. Lucie	38	Female	No		Yes	FL resident	06/03/20
73,327	St. Lucie	29	Female	No		Yes	FL resident	06/03/20
73,328	St. Lucie	42	Female	No		Yes	FL resident	06/03/20
73,329	St. Lucie	46	Female	Unknown			FL resident	06/03/20
73,330	St. Lucie	3	Female	Unknown		Yes	FL resident	06/03/20
73,331	St. Lucie	6	Male	No		Yes	FL resident	06/03/20
73,332	St. Lucie	7	Female	Unknown		Yes	FL resident	06/03/20
73,333	St. Lucie	8	Female	Unknown		Yes	FL resident	06/03/20
73,334	St. Lucie	48	Female	No		No	FL resident	06/03/20
73,335	St. Lucie	32	Male	No		Yes	FL resident	06/03/20
73,336	St. Lucie	86	Female	No		Yes	FL resident	06/03/20
73,337	St. Lucie	0	Male	No		No	FL resident	06/03/20
73,338	St. Lucie	62	Male	No		Yes	FL resident	06/03/20
73,339	St. Lucie	25	Female	No		Yes	FL resident	06/03/20
73,340	St. Lucie	43	Male	No		Yes	FL resident	06/03/20
73,341	St. Lucie	21	Male	No		No	FL resident	06/03/20
73,342	St. Lucie	39	Female	No		Yes	FL resident	06/03/20
73,343	St. Lucie	41	Male	Unknown			FL resident	06/03/20
73,344	St. Lucie	47	Female	No		No	FL resident	06/03/20
73,345	St. Lucie	35	Female	No		Yes	FL resident	06/03/20
73,346	St. Lucie	44	Male	No		Yes	FL resident	06/03/20
73,347	St. Lucie	63	Male	Unknown		Yes	FL resident	06/04/20
73,348	St. Lucie	65	Male	No		Yes	FL resident	06/04/20
73,349	St. Lucie	54	Male	No		Yes	FL resident	06/04/20
73,350	St. Lucie	53	Male	No		Yes	FL resident	06/04/20
73,351	St. Lucie	36	Female	No		Yes	FL resident	06/04/20
73,352	St. Lucie	21	Female	Unknown			FL resident	06/04/20
73,353	St. Lucie	92	Male	No		Yes	FL resident	06/04/20
73,354	St. Lucie	65	Female	No		Yes	FL resident	06/04/20
73,355	St. Lucie	27	Female	No		Yes	FL resident	06/04/20
73,356	St. Lucie	3	Male	No		Yes	FL resident	06/04/20
73,357	St. Lucie	19	Female	No		Yes	FL resident	06/04/20
73,358	St. Lucie	47	Female	No		No	FL resident	06/04/20
73,359	St. Lucie	80	Female	No		Yes	FL resident	06/04/20

Coronavirus: line list of cases

Data verified as of Jun 14, 2020 at 10 AM

Data in this report are provisional and subject to change.

Case	County	Age	Gender	Travel related	Travel detail	Contact with a confirmed case	Jurisdiction	Date case counted
73,360	St. Lucie	41	Male	Unknown			FL resident	06/04/20
73,361	St. Lucie	20	Male	Unknown		Yes	FL resident	06/05/20
73,362	St. Lucie	47	Female	No		Yes	FL resident	06/05/20
73,363	St. Lucie	46	Male	No		Yes	FL resident	06/05/20
73,364	St. Lucie	68	Female	Unknown			FL resident	06/05/20
73,365	St. Lucie	47	Female	No		No	FL resident	06/05/20
73,366	St. Lucie	26	Male	No		No	FL resident	06/05/20
73,367	St. Lucie	60	Female	No		Yes	FL resident	06/05/20
73,368	St. Lucie	92	Female	Unknown		Yes	FL resident	06/05/20
73,369	St. Lucie	48	Male	No		Yes	FL resident	06/05/20
73,370	St. Lucie	25	Male	Unknown			FL resident	06/05/20
73,371	St. Lucie	62	Male	Unknown		Yes	FL resident	06/05/20
73,372	St. Lucie	23	Male	Unknown			FL resident	06/05/20
73,373	St. Lucie	25	Male	No		Yes	FL resident	06/05/20
73,374	St. Lucie	54	Female	No		Yes	FL resident	06/05/20
73,375	St. Lucie	59	Female	No		Yes	FL resident	06/05/20
73,376	St. Lucie	2	Female	No		Yes	FL resident	06/05/20
73,377	St. Lucie	33	Female	No		Yes	FL resident	06/05/20
73,378	St. Lucie	37	Female	Unknown		Yes	FL resident	06/05/20
73,379	St. Lucie	55	Female	No		Yes	FL resident	06/05/20
73,380	St. Lucie	46	Female	No		No	FL resident	06/05/20
73,381	St. Lucie	54	Male	Unknown			FL resident	06/05/20
73,382	St. Lucie	10	Female	Unknown		Yes	FL resident	06/05/20
73,383	St. Lucie	46	Female	No		No	FL resident	06/05/20
73,384	St. Lucie	11	Female	Unknown		Yes	FL resident	06/05/20
73,385	St. Lucie	2	Male	Unknown		Yes	FL resident	06/05/20
73,386	St. Lucie	0	Male	Unknown		Yes	FL resident	06/05/20
73,387	St. Lucie	11	Female	Unknown		Yes	FL resident	06/05/20
73,388	St. Lucie	6	Female	Unknown		Yes	FL resident	06/05/20
73,389	St. Lucie	12	Female	Unknown		Yes	FL resident	06/05/20
73,390	St. Lucie	15	Male	Unknown		Yes	FL resident	06/05/20
73,391	St. Lucie	15	Female	Unknown		Yes	FL resident	06/05/20
73,392	St. Lucie	62	Female	No		Yes	FL resident	06/05/20
73,393	St. Lucie	28	Female	No		Yes	FL resident	06/05/20
73,394	St. Lucie	54	Female	No		Yes	FL resident	06/05/20
73,395	St. Lucie	32	Female	No		Yes	FL resident	06/05/20
73,396	St. Lucie	49	Female	No			FL resident	06/05/20
73,397	St. Lucie	19	Male	No		Yes	FL resident	06/05/20
73,398	St. Lucie	55	Male	No		Yes	FL resident	06/05/20
73,399	St. Lucie	62	Male	Unknown			FL resident	06/05/20
73,400	St. Lucie	84	Male	No		No	FL resident	06/05/20
73,401	St. Lucie	64	Male	No		Yes	FL resident	06/05/20
73,402	St. Lucie	41	Male	No		No	FL resident	06/05/20
73,403	St. Lucie	42	Female	No		Yes	FL resident	06/05/20
73,404	St. Lucie	25	Female	Unknown		Yes	FL resident	06/05/20
73,405	St. Lucie	62	Male	No		No	FL resident	06/05/20
73,406	St. Lucie	44	Female	No		No	FL resident	06/05/20
73,407	St. Lucie	2	Female	No		Yes	FL resident	06/05/20
73,408	St. Lucie	50	Female	No		Yes	FL resident	06/05/20
73,409	St. Lucie	52	Male	No		No	FL resident	06/05/20
73,410	St. Lucie	3	Female	Unknown		Yes	FL resident	06/05/20
73,411	St. Lucie	47	Female	No		Yes	FL resident	06/05/20
73,412	St. Lucie	33	Female	Unknown		Yes	FL resident	06/05/20
73,413	St. Lucie	34	Male	No		Yes	FL resident	06/05/20
73,414	St. Lucie	46	Male	Unknown			FL resident	06/06/20
73,415	St. Lucie	0	Female	Unknown		Yes	FL resident	06/06/20
73,416	St. Lucie	28	Female	No		No	FL resident	06/06/20
73,417	St. Lucie	22	Female	Unknown			FL resident	06/06/20
73,418	St. Lucie	59	Female	No		No	FL resident	06/06/20
73,419	St. Lucie	64	Female	Unknown			FL resident	06/06/20
73,420	St. Lucie	48	Female	No		No	FL resident	06/06/20
73,421	St. Lucie	80	Male	Unknown		Yes	FL resident	06/06/20

Coronavirus: line list of cases

Data verified as of Jun 14, 2020 at 10 AM

Data in this report are provisional and subject to change.

Case	County	Age	Gender	Travel related	Travel detail	Contact with a confirmed case	Jurisdiction	Date case counted
73,422	St. Lucie	52	Female	Unknown		Yes	FL resident	06/06/20
73,423	St. Lucie	66	Female	Unknown		No	FL resident	06/06/20
73,424	St. Lucie	91	Female	No		Yes	FL resident	06/06/20
73,425	St. Lucie	63	Male	Unknown			FL resident	06/06/20
73,426	St. Lucie	55	Female	Unknown			FL resident	06/06/20
73,427	St. Lucie	61	Male	No		Yes	FL resident	06/06/20
73,428	St. Lucie	36	Male	No		Yes	FL resident	06/06/20
73,429	St. Lucie	40	Female	No		Yes	FL resident	06/06/20
73,430	St. Lucie	37	Male	No		Yes	FL resident	06/06/20
73,431	St. Lucie	47	Female	No			FL resident	06/06/20
73,432	St. Lucie	62	Female	Unknown		Yes	FL resident	06/06/20
73,433	St. Lucie	33	Female	Unknown			FL resident	06/06/20
73,434	St. Lucie	48	Female	Unknown			FL resident	06/06/20
73,435	St. Lucie	41	Female	No			FL resident	06/06/20
73,436	St. Lucie	50	Female	No		Yes	FL resident	06/06/20
73,437	St. Lucie	20	Male	No		Yes	FL resident	06/07/20
73,438	St. Lucie	38	Male	Unknown			FL resident	06/07/20
73,439	St. Lucie	73	Female	Unknown		Yes	FL resident	06/07/20
73,440	St. Lucie	51	Male	Unknown			FL resident	06/07/20
73,441	St. Lucie	36	Female	Unknown		Yes	FL resident	06/07/20
73,442	St. Lucie	65	Male	Unknown			FL resident	06/07/20
73,443	St. Lucie	76	Female	No			FL resident	06/07/20
73,444	St. Lucie	32	Female	Unknown			FL resident	06/07/20
73,445	St. Lucie	49	Male	No		Yes	FL resident	06/07/20
73,446	St. Lucie	61	Female	No		Yes	FL resident	06/07/20
73,447	St. Lucie	80	Female	Unknown			FL resident	06/07/20
73,448	St. Lucie	65	Male	No		No	FL resident	06/07/20
73,449	St. Lucie	23	Female	No		Yes	FL resident	06/07/20
73,450	St. Lucie	29	Female	Unknown			FL resident	06/07/20
73,451	St. Lucie	45	Female	Unknown			FL resident	06/07/20
73,452	St. Lucie	20	Male	Unknown			FL resident	06/07/20
73,453	St. Lucie	19	Male	Unknown			FL resident	06/07/20
73,454	St. Lucie	27	Female	Unknown			FL resident	06/07/20
73,455	St. Lucie	29	Male	No		Yes	FL resident	06/07/20
73,456	St. Lucie	55	Male	Unknown			FL resident	06/07/20
73,457	St. Lucie	84	Female	Unknown			FL resident	06/07/20
73,458	St. Lucie	52	Male	Unknown			FL resident	06/07/20
73,459	St. Lucie	81	Male	No		Yes	FL resident	06/07/20
73,460	St. Lucie	22	Female	No		Yes	FL resident	06/07/20
73,461	St. Lucie	50	Female	Unknown			FL resident	06/08/20
73,462	St. Lucie	46	Male	Unknown			FL resident	06/08/20
73,463	St. Lucie	67	Male	Unknown			FL resident	06/08/20
73,464	St. Lucie	34	Male	Unknown			FL resident	06/08/20
73,465	St. Lucie	69	Female	Unknown			FL resident	06/08/20
73,466	St. Lucie	11	Male	Unknown			FL resident	06/08/20
73,467	St. Lucie	54	Male	Unknown			FL resident	06/08/20
73,468	St. Lucie	23	Female	Unknown			FL resident	06/08/20
73,469	St. Lucie	18	Male	Unknown			FL resident	06/08/20
73,470	St. Lucie	27	Female	Unknown			FL resident	06/08/20
73,471	St. Lucie	45	Male	Unknown			FL resident	06/08/20
73,472	St. Lucie	69	Male	Unknown		Yes	FL resident	06/08/20
73,473	St. Lucie	32	Female	No			FL resident	06/08/20
73,474	St. Lucie	29	Female	Unknown			FL resident	06/08/20
73,475	St. Lucie	97	Female	No		Unknown	FL resident	06/08/20
73,476	St. Lucie	61	Male	Unknown			FL resident	06/08/20
73,477	St. Lucie	81	Male	No			FL resident	06/08/20
73,478	St. Lucie	51	Male	Unknown			FL resident	06/08/20
73,479	St. Lucie	54	Female	Unknown			FL resident	06/08/20
73,480	St. Lucie	67	Male	Unknown			FL resident	06/09/20
73,481	St. Lucie	15	Male	No		Yes	FL resident	06/09/20
73,482	St. Lucie	46	Male	Unknown			FL resident	06/09/20
73,483	St. Lucie	59	Female	Unknown			FL resident	06/09/20

Coronavirus: line list of cases

Data verified as of Jun 14, 2020 at 10 AM

Data in this report are provisional and subject to change.

Case	County	Age	Gender	Travel related	Travel detail	Contact with a confirmed case	Jurisdiction	Date case counted
73,484	St. Lucie	43	Female	No		No	FL resident	06/09/20
73,485	St. Lucie	38	Male	Unknown			FL resident	06/09/20
73,486	St. Lucie	29	Male	Unknown			FL resident	06/09/20
73,487	St. Lucie	42	Male	Unknown			FL resident	06/09/20
73,488	St. Lucie	29	Male	Unknown			FL resident	06/09/20
73,489	St. Lucie	20	Male	No		Yes	FL resident	06/09/20
73,490	St. Lucie	32	Male	Unknown			FL resident	06/09/20
73,491	St. Lucie	39	Male	Unknown			FL resident	06/09/20
73,492	St. Lucie	21	Female	Unknown			FL resident	06/09/20
73,493	St. Lucie	34	Male	Unknown			FL resident	06/09/20
73,494	St. Lucie	39	Female	No		No	FL resident	06/09/20
73,495	St. Lucie	81	Female	Unknown			FL resident	06/09/20
73,496	St. Lucie	88	Male	No			FL resident	06/09/20
73,497	St. Lucie	29	Male	Unknown			FL resident	06/09/20
73,498	St. Lucie	15	Female	Unknown			FL resident	06/09/20
73,499	St. Lucie	34	Male	Unknown		Yes	FL resident	06/09/20
73,500	St. Lucie	69	Male	No		Yes	FL resident	06/09/20
73,501	St. Lucie	27	Female	Unknown			FL resident	06/09/20
73,502	St. Lucie	18	Female	Unknown			FL resident	06/09/20
73,503	St. Lucie	54	Female	No		Yes	FL resident	06/09/20
73,504	St. Lucie	60	Female	No		Yes	FL resident	06/09/20
73,505	St. Lucie	34	Male	No		Yes	FL resident	06/09/20
73,506	St. Lucie	77	Male	Unknown			FL resident	06/09/20
73,507	St. Lucie	63	Male	Unknown			FL resident	06/09/20
73,508	St. Lucie	44	Male	Unknown			FL resident	06/09/20
73,509	St. Lucie	18	Female	Unknown			FL resident	06/10/20
73,510	St. Lucie	12	Male	Unknown			FL resident	06/10/20
73,511	St. Lucie	34	Female	Unknown		Yes	FL resident	06/10/20
73,512	St. Lucie	42	Female	Unknown			FL resident	06/10/20
73,513	St. Lucie	14	Female	Unknown			FL resident	06/10/20
73,514	St. Lucie	51	Female	No		No	FL resident	06/10/20
73,515	St. Lucie	49	Male	Unknown			FL resident	06/10/20
73,516	St. Lucie	64	Female	Unknown			FL resident	06/10/20
73,517	St. Lucie	73	Female	Unknown			FL resident	06/10/20
73,518	St. Lucie	63	Male	Unknown			FL resident	06/10/20
73,519	St. Lucie	47	Male	Unknown		Yes	FL resident	06/10/20
73,520	St. Lucie	47	Female	Unknown			FL resident	06/10/20
73,521	St. Lucie	52	Male	Unknown			FL resident	06/10/20
73,522	St. Lucie	63	Female	No		Yes	FL resident	06/10/20
73,523	St. Lucie	86	Male	Unknown			FL resident	06/10/20
73,524	St. Lucie	89	Female	Unknown			FL resident	06/10/20
73,525	St. Lucie	69	Male	Unknown			FL resident	06/10/20
73,526	St. Lucie	79	Female	Unknown			FL resident	06/10/20
73,527	St. Lucie	83	Male	No		No	FL resident	06/10/20
73,528	St. Lucie	87	Male	Unknown			FL resident	06/10/20
73,529	St. Lucie	84	Female	No			FL resident	06/10/20
73,530	St. Lucie	63	Female	Unknown			FL resident	06/10/20
73,531	St. Lucie	97	Female	Unknown			FL resident	06/10/20
73,532	St. Lucie	72	Female	Unknown			FL resident	06/10/20
73,533	St. Lucie	97	Female	Unknown			FL resident	06/10/20
73,534	St. Lucie	80	Female	No			FL resident	06/10/20
73,535	St. Lucie	86	Female	No			FL resident	06/10/20
73,536	St. Lucie	36	Female	No		Yes	FL resident	06/10/20
73,537	St. Lucie	90	Male	No		Yes	FL resident	06/10/20
73,538	St. Lucie	78	Female	No			FL resident	06/10/20
73,539	St. Lucie	58	Female	No			FL resident	06/10/20
73,540	St. Lucie	64	Male	No		Yes	FL resident	06/10/20
73,541	St. Lucie	83	Male	No			FL resident	06/10/20
73,542	St. Lucie	93	Male	No			FL resident	06/10/20
73,543	St. Lucie	62	Male	Unknown			FL resident	06/10/20
73,544	St. Lucie	88	Female	No			FL resident	06/10/20
73,545	St. Lucie	81	Male	No			FL resident	06/10/20

Coronavirus: line list of cases

Data verified as of Jun 14, 2020 at 10 AM

Data in this report are provisional and subject to change.

Case	County	Age	Gender	Travel related	Travel detail	Contact with a confirmed case	Jurisdiction	Date case counted
73,546	St. Lucie	52	Male	Unknown			FL resident	06/10/20
73,547	St. Lucie	20	Male	Unknown			FL resident	06/10/20
73,548	St. Lucie	49	Male	Unknown			FL resident	06/10/20
73,549	St. Lucie	21	Male	Unknown			FL resident	06/10/20
73,550	St. Lucie	88	Female	Unknown			FL resident	06/10/20
73,551	St. Lucie	85	Male	No			FL resident	06/10/20
73,552	St. Lucie	20	Male	Unknown			FL resident	06/10/20
73,553	St. Lucie	25	Male	Unknown			FL resident	06/10/20
73,554	St. Lucie	43	Male	Unknown			FL resident	06/10/20
73,555	St. Lucie	48	Male	Unknown			FL resident	06/10/20
73,556	St. Lucie	53	Male	Unknown			FL resident	06/10/20
73,557	St. Lucie	20	Male	Unknown			FL resident	06/10/20
73,558	St. Lucie	22	Female	Unknown			FL resident	06/10/20
73,559	St. Lucie	48	Female	Unknown		Yes	FL resident	06/11/20
73,560	St. Lucie	68	Male	Unknown			FL resident	06/11/20
73,561	St. Lucie	62	Female	Unknown			FL resident	06/11/20
73,562	St. Lucie	69	Unknown	Unknown			FL resident	06/11/20
73,563	St. Lucie	24	Female	Unknown			FL resident	06/11/20
73,564	St. Lucie	69	Male	Unknown			FL resident	06/11/20
73,565	St. Lucie	55	Male	Unknown			FL resident	06/11/20
73,566	St. Lucie	60	Male	Unknown		Yes	FL resident	06/11/20
73,567	St. Lucie	61	Female	Unknown			FL resident	06/11/20
73,568	St. Lucie	42	Female	Unknown		Yes	FL resident	06/11/20
73,569	St. Lucie	78	Female	Unknown			FL resident	06/11/20
73,570	St. Lucie	60	Female	Unknown			FL resident	06/11/20
73,571	St. Lucie	27	Male	Unknown			FL resident	06/11/20
73,572	St. Lucie	25	Female	No		No	FL resident	06/11/20
73,573	St. Lucie	52	Unknown	Unknown			FL resident	06/11/20
73,574	St. Lucie	79	Female	Unknown			FL resident	06/11/20
73,575	St. Lucie	51	Male	Unknown			FL resident	06/11/20
73,576	St. Lucie	37	Male	Unknown			FL resident	06/11/20
73,577	St. Lucie	9	Female	Unknown			FL resident	06/11/20
73,578	St. Lucie	60	Female	Unknown			FL resident	06/11/20
73,579	St. Lucie	40	Male	No			FL resident	06/11/20
73,580	St. Lucie	59	Female	No		Yes	FL resident	06/11/20
73,581	St. Lucie	32	Female	No		No	FL resident	06/11/20
73,582	St. Lucie	66	Female	No		Yes	FL resident	06/11/20
73,583	St. Lucie	70	Male	No		Yes	FL resident	06/11/20
73,584	St. Lucie	56	Female	No		Yes	FL resident	06/11/20
73,585	St. Lucie	69	Female	No		Yes	FL resident	06/11/20
73,586	St. Lucie	28	Female	Unknown			FL resident	06/11/20
73,587	St. Lucie	48	Female	Unknown			FL resident	06/11/20
73,588	St. Lucie	23	Male	Unknown			FL resident	06/11/20
73,589	St. Lucie	46	Male	Unknown			FL resident	06/11/20
73,590	St. Lucie	16	Male	Unknown			FL resident	06/11/20
73,591	St. Lucie	42	Male	Unknown			FL resident	06/11/20
73,592	St. Lucie	28	Female	Unknown			FL resident	06/11/20
73,593	St. Lucie	37	Female	Unknown			FL resident	06/11/20
73,594	St. Lucie	16	Male	Unknown			FL resident	06/11/20
73,595	St. Lucie	64	Female	Unknown			FL resident	06/11/20
73,596	St. Lucie	51	Female	Unknown			FL resident	06/11/20
73,597	St. Lucie	45	Male	Unknown			FL resident	06/11/20
73,598	St. Lucie	20	Female	Unknown			FL resident	06/11/20
73,599	St. Lucie	51	Male	Unknown			FL resident	06/11/20
73,600	St. Lucie	88	Female	Unknown		Yes	FL resident	06/12/20
73,601	St. Lucie	18	Female	Unknown			FL resident	06/12/20
73,602	St. Lucie	43	Female	Unknown			FL resident	06/12/20
73,603	St. Lucie	53	Female	Unknown			FL resident	06/12/20
73,604	St. Lucie	48	Female	Unknown			FL resident	06/12/20
73,605	St. Lucie	62	Male	Unknown			FL resident	06/12/20
73,606	St. Lucie	43	Female	Unknown			FL resident	06/12/20
73,607	St. Lucie	29	Male	Unknown			FL resident	06/12/20

Coronavirus: line list of cases

Data verified as of Jun 14, 2020 at 10 AM

Data in this report are provisional and subject to change.

Case	County	Age	Gender	Travel related	Travel detail	Contact with a confirmed case	Jurisdiction	Date case counted
73,608	St. Lucie	60	Female	Unknown			FL resident	06/12/20
73,609	St. Lucie	19	Female	Unknown			FL resident	06/12/20
73,610	St. Lucie	29	Female	Unknown			FL resident	06/12/20
73,611	St. Lucie	1	Female	Unknown			FL resident	06/12/20
73,612	St. Lucie	34	Female	Unknown			FL resident	06/12/20
73,613	St. Lucie	38	Male	Unknown			FL resident	06/12/20
73,614	St. Lucie	41	Male	Unknown			FL resident	06/12/20
73,615	St. Lucie	30	Male	Unknown			FL resident	06/12/20
73,616	St. Lucie	35	Female	Unknown			FL resident	06/12/20
73,617	St. Lucie	39	Male	Unknown			FL resident	06/12/20
73,618	St. Lucie	21	Male	Unknown			FL resident	06/12/20
73,619	St. Lucie	87	Male	Unknown			FL resident	06/12/20
73,620	St. Lucie	48	Female	Unknown		Yes	FL resident	06/12/20
73,621	St. Lucie	42	Female	No			FL resident	06/12/20
73,622	St. Lucie	55	Female	No		No	FL resident	06/12/20
73,623	St. Lucie	58	Female	Unknown			FL resident	06/12/20
73,624	St. Lucie	62	Female	No			FL resident	06/12/20
73,625	St. Lucie	52	Male	Unknown			FL resident	06/12/20
73,626	St. Lucie	21	Female	No			FL resident	06/12/20
73,627	St. Lucie	41	Female	Unknown			FL resident	06/12/20
73,628	St. Lucie	52	Male	Unknown			FL resident	06/12/20
73,629	St. Lucie	36	Male	Unknown			FL resident	06/12/20
73,630	St. Lucie	27	Male	Unknown			FL resident	06/12/20
73,631	St. Lucie	25	Female	Unknown			FL resident	06/12/20
73,632	St. Lucie	46	Male	Unknown			FL resident	06/12/20
73,633	St. Lucie	47	Male	Unknown			FL resident	06/12/20
73,634	St. Lucie	32	Female	Unknown			FL resident	06/12/20
73,635	St. Lucie	52	Female	Unknown			FL resident	06/12/20
73,636	St. Lucie	58	Male	Unknown			FL resident	06/12/20
73,637	St. Lucie	41	Female	No		Yes	FL resident	06/13/20
73,638	St. Lucie	25	Male	No		No	FL resident	06/13/20
73,639	St. Lucie	55	Male	Unknown			FL resident	06/13/20
73,640	St. Lucie	34	Female	Unknown			FL resident	06/13/20
73,641	St. Lucie	33	Male	Unknown			FL resident	06/13/20
73,642	St. Lucie	64	Male	Unknown			FL resident	06/13/20
73,643	St. Lucie	67	Female	Unknown			FL resident	06/13/20
73,644	St. Lucie	28	Female	Unknown			FL resident	06/13/20
73,645	St. Lucie	25	Male	No		Yes	FL resident	06/13/20
73,646	St. Lucie	69	Male	Unknown			FL resident	06/13/20
73,647	St. Lucie	48	Male	Unknown			FL resident	06/13/20
73,648	St. Lucie	26	Female	Unknown			FL resident	06/13/20
73,649	St. Lucie	4	Male	Unknown			FL resident	06/13/20
73,650	St. Lucie	7	Female	Unknown			FL resident	06/13/20
73,651	St. Lucie	57	Female	Unknown			FL resident	06/13/20
73,652	St. Lucie	39	Male	Unknown			FL resident	06/13/20
73,653	St. Lucie	51	Male	Unknown			FL resident	06/13/20
73,654	St. Lucie	36	Female	Unknown			FL resident	06/13/20
73,655	St. Lucie	15	Female	Unknown			FL resident	06/13/20
73,656	St. Lucie	34	Male	Unknown			FL resident	06/13/20
73,657	St. Lucie	25	Male	Unknown			FL resident	06/13/20
73,658	St. Lucie	27	Female	Unknown			FL resident	06/13/20
73,659	St. Lucie	88	Male	Unknown			FL resident	06/13/20
73,660	St. Lucie	25	Female	Unknown			FL resident	06/13/20
73,661	St. Lucie	14	Male	Unknown			FL resident	06/13/20
73,662	St. Lucie	53	Male	Unknown			FL resident	06/13/20
73,663	St. Lucie	26	Male	Unknown		Yes	FL resident	06/13/20
73,664	St. Lucie	25	Male	Unknown			FL resident	06/13/20
73,665	St. Lucie	59	Female	Unknown			FL resident	06/13/20
73,666	St. Lucie	63	Female	Unknown			FL resident	06/13/20
73,667	St. Lucie	49	Male	Unknown			FL resident	06/13/20
73,668	St. Lucie	59	Male	Unknown			FL resident	06/13/20
73,669	St. Lucie	17	Male	Unknown			FL resident	06/13/20

Coronavirus: line list of cases

Data verified as of Jun 14, 2020 at 10 AM

Data in this report are provisional and subject to change.

Case	County	Age	Gender	Travel related	Travel detail	Contact with a confirmed case	Jurisdiction	Date case counted
73,670	St. Lucie	29	Male	Unknown			FL resident	06/13/20
73,671	St. Lucie	71	Male	Unknown			FL resident	06/13/20
73,672	St. Lucie	37	Female	Unknown			FL resident	06/13/20
73,673	St. Lucie	16	Male	Unknown			FL resident	06/13/20
73,674	St. Lucie	29	Female	Unknown			FL resident	06/13/20
73,675	St. Lucie	22	Female	Unknown		Yes	FL resident	06/13/20
73,676	St. Lucie	25	Male	Unknown		Yes	FL resident	06/13/20
73,677	St. Lucie	72	Male	Unknown			FL resident	06/13/20
73,678	St. Lucie	33	Male	Unknown			FL resident	06/13/20
73,679	St. Lucie	57	Female	Unknown			FL resident	06/13/20
73,680	St. Lucie	46	Male	No		Yes	FL resident	06/13/20
73,681	St. Lucie	70	Female	Unknown			FL resident	06/13/20
73,682	St. Lucie	19	Female	No		Yes	FL resident	06/13/20
73,683	St. Lucie	19	Male	Unknown			FL resident	06/14/20
73,684	St. Lucie	65	Female	Unknown			FL resident	06/14/20
73,685	St. Lucie	79	Male	Unknown			FL resident	06/14/20
73,686	St. Lucie	46	Male	Unknown			FL resident	06/14/20
73,687	St. Lucie	41	Male	Unknown			FL resident	06/14/20
73,688	St. Lucie	10	Female	Unknown			FL resident	06/14/20
73,689	St. Lucie	57	Male	Unknown			FL resident	06/14/20
73,690	St. Lucie	75	Male	Unknown			FL resident	06/14/20
73,691	St. Lucie	77	Female	Unknown			FL resident	06/14/20
73,692	St. Lucie	49	Male	Unknown			FL resident	06/14/20
73,693	St. Lucie	36	Male	Unknown			FL resident	06/14/20
73,694	St. Lucie	73	Female	Unknown			FL resident	06/14/20
73,695	St. Lucie	60	Female	Unknown			FL resident	06/14/20
73,696	St. Lucie	27	Female	Unknown			FL resident	06/14/20
73,697	St. Lucie	66	Male	No		Yes	FL resident	06/14/20
73,698	St. Lucie	50	Female	Unknown			FL resident	06/14/20
73,699	St. Lucie	19	Female	Yes	NY	No	Non-FL resident	03/24/20
73,700	St. Lucie	59	Male	Yes	NY	No	Non-FL resident	03/26/20
73,701	St. Lucie	50	Female	Yes	FL; MA	Yes	Non-FL resident	04/03/20
73,702	St. Lucie	63	Male	Yes	FL; NY	Yes	Non-FL resident	04/13/20
73,703	St. Lucie	24	Female	Yes	MA	Unknown	Non-FL resident	04/14/20
73,704	St. Lucie	39	Female	Yes	NJ	Yes	Non-FL resident	04/22/20
73,705	St. Lucie	87	Female	Yes	NY	Yes	Non-FL resident	04/22/20
73,706	St. Lucie	40	Female	Yes	NJ		Non-FL resident	04/29/20
73,707	St. Lucie	77	Male	Yes	ME		Non-FL resident	04/30/20
73,708	St. Lucie	78	Male	Yes	NY	No	Non-FL resident	05/16/20
73,709	St. Lucie	26	Male	Yes	AK; FL	No	Non-FL resident	05/31/20
73,710	Sumter	68	Male	Yes	EGYPT	Yes	FL resident	03/18/20
73,711	Sumter	66	Male	No		Yes	FL resident	03/19/20
73,712	Sumter	67	Female	Yes	BELIZE; FL; HONDURAS; MEXICO	Yes	FL resident	03/21/20
73,713	Sumter	71	Male	Yes	BELIZE; FL; HONDURAS; MEXICO	Yes	FL resident	03/21/20
73,714	Sumter	75	Male	No		No	FL resident	03/22/20
73,715	Sumter	68	Female	No		Yes	FL resident	03/22/20
73,716	Sumter	78	Male	Yes	OR	No	FL resident	03/22/20
73,717	Sumter	67	Male	Yes	FL; MA; RI	No	FL resident	03/22/20
73,718	Sumter	74	Male	Yes	TX	Yes	FL resident	03/23/20
73,719	Sumter	73	Male	No		No	FL resident	03/23/20
73,720	Sumter	75	Male	Yes	FL; PANAMA	Yes	FL resident	03/23/20
73,721	Sumter	75	Female	Yes	FL; PANAMA	Yes	FL resident	03/23/20
73,722	Sumter	68	Male	No		No	FL resident	03/23/20
73,723	Sumter	79	Male	No		No	FL resident	03/24/20
73,724	Sumter	84	Female	No		Yes	FL resident	03/24/20
73,725	Sumter	75	Male	Yes	CARIBBEAN; FL	Yes	FL resident	03/25/20
73,726	Sumter	79	Female	No		No	FL resident	03/25/20
73,727	Sumter	68	Female	Yes	VT	Yes	FL resident	03/25/20
73,728	Sumter	49	Female	Yes	CA; LA; PANAMA	Yes	FL resident	03/25/20
73,729	Sumter	18	Female	Yes	CA; FL; PANAMA; TX	Yes	FL resident	03/25/20
73,730	Sumter	73	Female	Yes	CARIBBEAN; FL	Yes	FL resident	03/25/20
73,731	Sumter	74	Female	Yes	FL; TURKS AND CAICOS	Unknown	FL resident	03/25/20

Coronavirus: line list of cases

Data verified as of Jun 14, 2020 at 10 AM

Data in this report are provisional and subject to change.

Case	County	Age	Gender	Travel related	Travel detail	Contact with a confirmed case	Jurisdiction	Date case counted
73,732	Sumter	85	Male	No		Yes	FL resident	03/25/20
73,733	Sumter	66	Female	Yes	NJ	Unknown	FL resident	03/26/20
73,734	Sumter	73	Male	Yes	CARIBBEAN	Yes	FL resident	03/26/20
73,735	Sumter	69	Female	Yes	CARIBBEAN	Yes	FL resident	03/26/20
73,736	Sumter	92	Male	No		Yes	FL resident	03/26/20
73,737	Sumter	37	Female	No		No	FL resident	03/26/20
73,738	Sumter	76	Female	No		No	FL resident	03/26/20
73,739	Sumter	68	Male	No		No	FL resident	03/26/20
73,740	Sumter	71	Female	No		No	FL resident	03/26/20
73,741	Sumter	72	Male	No		No	FL resident	03/26/20
73,742	Sumter	65	Male	Yes	CA	Yes	FL resident	03/27/20
73,743	Sumter	87	Male	No		Yes	FL resident	03/27/20
73,744	Sumter	74	Male	No		Yes	FL resident	03/27/20
73,745	Sumter	73	Female	Yes	TX	Yes	FL resident	03/28/20
73,746	Sumter	83	Female	No		No	FL resident	03/28/20
73,747	Sumter	69	Female	No		No	FL resident	03/28/20
73,748	Sumter	49	Male	No		Yes	FL resident	03/28/20
73,749	Sumter	47	Female	No		Yes	FL resident	03/28/20
73,750	Sumter	37	Female	Yes	NY	Yes	FL resident	03/28/20
73,751	Sumter	65	Male	No		Yes	FL resident	03/28/20
73,752	Sumter	59	Female	No		Yes	FL resident	03/29/20
73,753	Sumter	47	Male	No		No	FL resident	03/29/20
73,754	Sumter	44	Male	No		Yes	FL resident	03/29/20
73,755	Sumter	55	Male	Yes	BAHAMAS; FL	No	FL resident	03/29/20
73,756	Sumter	77	Female	No		Yes	FL resident	03/29/20
73,757	Sumter	66	Female	Yes	MI	No	FL resident	03/30/20
73,758	Sumter	68	Male	No		Yes	FL resident	03/30/20
73,759	Sumter	83	Male	No		Yes	FL resident	03/30/20
73,760	Sumter	79	Female	No		Unknown	FL resident	03/30/20
73,761	Sumter	79	Female	No		Yes	FL resident	03/30/20
73,762	Sumter	65	Female	No		Yes	FL resident	03/30/20
73,763	Sumter	44	Male	No		Yes	FL resident	03/31/20
73,764	Sumter	76	Male	No		No	FL resident	03/31/20
73,765	Sumter	62	Female	No		Yes	FL resident	04/01/20
73,766	Sumter	44	Female	No		Yes	FL resident	04/01/20
73,767	Sumter	59	Male	No		Yes	FL resident	04/01/20
73,768	Sumter	64	Male	No		Yes	FL resident	04/01/20
73,769	Sumter	62	Female	No		Yes	FL resident	04/01/20
73,770	Sumter	82	Male	No		Yes	FL resident	04/01/20
73,771	Sumter	69	Male	No		Yes	FL resident	04/01/20
73,772	Sumter	74	Female	No		Yes	FL resident	04/01/20
73,773	Sumter	55	Male	No		Yes	FL resident	04/02/20
73,774	Sumter	69	Male	No		No	FL resident	04/02/20
73,775	Sumter	68	Female	No		Yes	FL resident	04/02/20
73,776	Sumter	79	Male	No		Yes	FL resident	04/02/20
73,777	Sumter	79	Male	No		Yes	FL resident	04/03/20
73,778	Sumter	84	Male	No		No	FL resident	04/03/20
73,779	Sumter	68	Male	Yes	AUSTRALIA; FL	Unknown	FL resident	04/03/20
73,780	Sumter	78	Female	No		Yes	FL resident	04/03/20
73,781	Sumter	52	Male	No		No	FL resident	04/04/20
73,782	Sumter	89	Female	No		Yes	FL resident	04/04/20
73,783	Sumter	81	Female	No		Yes	FL resident	04/04/20
73,784	Sumter	70	Male	Yes	FL; NJ	No	FL resident	04/04/20
73,785	Sumter	55	Male	Yes	FL; UNITED KINGDOM	No	FL resident	04/04/20
73,786	Sumter	50	Female	No		Yes	FL resident	04/04/20
73,787	Sumter	72	Male	Yes	FL; IN	Yes	FL resident	04/05/20
73,788	Sumter	63	Male	No		Yes	FL resident	04/06/20
73,789	Sumter	83	Male	No		Yes	FL resident	04/06/20
73,790	Sumter	61	Female	No		Yes	FL resident	04/06/20
73,791	Sumter	73	Female	No		Yes	FL resident	04/06/20
73,792	Sumter	65	Female	No		Unknown	FL resident	04/06/20
73,793	Sumter	82	Female	Yes	FL; OH	Unknown	FL resident	04/06/20

Coronavirus: line list of cases

Data verified as of Jun 14, 2020 at 10 AM

Data in this report are provisional and subject to change.

Case	County	Age	Gender	Travel related	Travel detail	Contact with a confirmed case	Jurisdiction	Date case counted
73,794	Sumter	61	Male	Yes	FL; OR; UT	No	FL resident	04/07/20
73,795	Sumter	67	Female	No		Yes	FL resident	04/07/20
73,796	Sumter	46	Female	No		Yes	FL resident	04/07/20
73,797	Sumter	66	Female	No		Yes	FL resident	04/07/20
73,798	Sumter	60	Female	Yes	FL; OR; UT	Yes	FL resident	04/07/20
73,799	Sumter	76	Male	No		Yes	FL resident	04/07/20
73,800	Sumter	72	Male	No		Yes	FL resident	04/07/20
73,801	Sumter	54	Male	No		Yes	FL resident	04/08/20
73,802	Sumter	47	Female	No		Yes	FL resident	04/08/20
73,803	Sumter	62	Female	No		No	FL resident	04/08/20
73,804	Sumter	77	Male	Yes	ID	Yes	FL resident	04/08/20
73,805	Sumter	66	Male	No		Yes	FL resident	04/08/20
73,806	Sumter	21	Female	Yes	FL; MA; NY	Yes	FL resident	04/08/20
73,807	Sumter	71	Male	Yes	FL; NY	No	FL resident	04/08/20
73,808	Sumter	62	Female	No		Yes	FL resident	04/08/20
73,809	Sumter	73	Male	No		Yes	FL resident	04/08/20
73,810	Sumter	56	Male	No		Yes	FL resident	04/08/20
73,811	Sumter	67	Female	No		Yes	FL resident	04/08/20
73,812	Sumter	31	Female	No		Yes	FL resident	04/09/20
73,813	Sumter	48	Male	No		Yes	FL resident	04/09/20
73,814	Sumter	26	Female	No		Yes	FL resident	04/09/20
73,815	Sumter	38	Male	Yes	FL; UNKNOWN	Unknown	FL resident	04/09/20
73,816	Sumter	48	Male	Yes	FL; MA; NY	Yes	FL resident	04/09/20
73,817	Sumter	76	Male	No		Yes	FL resident	04/10/20
73,818	Sumter	63	Female	Yes	ARGENTINA; CA; CHILE; FL; NC	Yes	FL resident	04/10/20
73,819	Sumter	78	Female	No		Unknown	FL resident	04/10/20
73,820	Sumter	65	Male	No		Yes	FL resident	04/11/20
73,821	Sumter	78	Female	No		Yes	FL resident	04/13/20
73,822	Sumter	69	Male	No		No	FL resident	04/13/20
73,823	Sumter	64	Male	Yes	FL; NY	No	FL resident	04/14/20
73,824	Sumter	79	Female	No		Yes	FL resident	04/14/20
73,825	Sumter	89	Male	No		Yes	FL resident	04/14/20
73,826	Sumter	64	Female	Yes	ARGENTINA; CA; FL	Yes	FL resident	04/15/20
73,827	Sumter	54	Male	No		Yes	FL resident	04/17/20
73,828	Sumter	43	Male	No		Yes	FL resident	04/17/20
73,829	Sumter	54	Male	No		Yes	FL resident	04/17/20
73,830	Sumter	50	Male	No		Yes	FL resident	04/17/20
73,831	Sumter	79	Male	No		Yes	FL resident	04/17/20
73,832	Sumter	71	Male	No		Yes	FL resident	04/17/20
73,833	Sumter	48	Female	No		Yes	FL resident	04/17/20
73,834	Sumter	78	Female	No		Yes	FL resident	04/17/20
73,835	Sumter	49	Male	No		No	FL resident	04/18/20
73,836	Sumter	30	Male	No		Yes	FL resident	04/18/20
73,837	Sumter	65	Male	No		Yes	FL resident	04/18/20
73,838	Sumter	44	Male	No		Yes	FL resident	04/18/20
73,839	Sumter	69	Male	No		Yes	FL resident	04/18/20
73,840	Sumter	63	Male	No		Yes	FL resident	04/18/20
73,841	Sumter	50	Male	No		Yes	FL resident	04/18/20
73,842	Sumter	46	Male	No		Yes	FL resident	04/18/20
73,843	Sumter	51	Male	No		Yes	FL resident	04/18/20
73,844	Sumter	68	Male	No		Yes	FL resident	04/18/20
73,845	Sumter	66	Male	No		Yes	FL resident	04/18/20
73,846	Sumter	66	Male	No		Yes	FL resident	04/18/20
73,847	Sumter	47	Male	No		Yes	FL resident	04/18/20
73,848	Sumter	57	Male	No		Yes	FL resident	04/18/20
73,849	Sumter	56	Male	No		Yes	FL resident	04/18/20
73,850	Sumter	51	Male	No		Yes	FL resident	04/18/20
73,851	Sumter	54	Male	No		Yes	FL resident	04/18/20
73,852	Sumter	66	Male	No		Yes	FL resident	04/18/20
73,853	Sumter	71	Male	No		Yes	FL resident	04/18/20
73,854	Sumter	44	Male	No		Yes	FL resident	04/18/20
73,855	Sumter	44	Male	No		Yes	FL resident	04/18/20

Coronavirus: line list of cases

Data verified as of Jun 14, 2020 at 10 AM

Data in this report are provisional and subject to change.

Case	County	Age	Gender	Travel related	Travel detail	Contact with a confirmed case	Jurisdiction	Date case counted
73,856	Sumter	64	Male	Yes	ARGENTINA; BRAZIL; CHILE	No	FL resident	04/18/20
73,857	Sumter	39	Male	No		Yes	FL resident	04/19/20
73,858	Sumter	69	Male	No		Yes	FL resident	04/19/20
73,859	Sumter	67	Male	No		Yes	FL resident	04/19/20
73,860	Sumter	25	Male	No		Yes	FL resident	04/19/20
73,861	Sumter	56	Female	No		Yes	FL resident	04/20/20
73,862	Sumter	17	Female	No		Yes	FL resident	04/20/20
73,863	Sumter	56	Male	No		Yes	FL resident	04/20/20
73,864	Sumter	36	Male	No		Yes	FL resident	04/21/20
73,865	Sumter	63	Male	No		Yes	FL resident	04/21/20
73,866	Sumter	57	Male	No		Yes	FL resident	04/21/20
73,867	Sumter	38	Male	No		Yes	FL resident	04/21/20
73,868	Sumter	55	Male	No		Yes	FL resident	04/21/20
73,869	Sumter	48	Male	No		Yes	FL resident	04/21/20
73,870	Sumter	67	Male	No		Yes	FL resident	04/21/20
73,871	Sumter	42	Male	No		Yes	FL resident	04/21/20
73,872	Sumter	18	Male	No		Yes	FL resident	04/21/20
73,873	Sumter	49	Female	No		Yes	FL resident	04/21/20
73,874	Sumter	58	Male	No		Yes	FL resident	04/23/20
73,875	Sumter	69	Male	No		Yes	FL resident	04/23/20
73,876	Sumter	62	Male	No		No	FL resident	04/23/20
73,877	Sumter	60	Male	No		Yes	FL resident	04/24/20
73,878	Sumter	48	Male	No		Yes	FL resident	04/25/20
73,879	Sumter	65	Male	No		Yes	FL resident	04/25/20
73,880	Sumter	60	Male	No		Yes	FL resident	04/25/20
73,881	Sumter	48	Male	No		Yes	FL resident	04/25/20
73,882	Sumter	37	Male	No		Yes	FL resident	04/26/20
73,883	Sumter	61	Male	No		Yes	FL resident	04/26/20
73,884	Sumter	47	Male	No		Yes	FL resident	04/29/20
73,885	Sumter	50	Male	No		Yes	FL resident	04/29/20
73,886	Sumter	31	Male	No		Yes	FL resident	04/29/20
73,887	Sumter	68	Male	No		Yes	FL resident	04/29/20
73,888	Sumter	68	Male	No		Yes	FL resident	04/29/20
73,889	Sumter	50	Male	No		Yes	FL resident	04/30/20
73,890	Sumter	39	Male	No		Yes	FL resident	04/30/20
73,891	Sumter	48	Male	No		Yes	FL resident	04/30/20
73,892	Sumter	38	Male	No		Yes	FL resident	04/30/20
73,893	Sumter	68	Male	No		Yes	FL resident	04/30/20
73,894	Sumter	67	Male	No		Yes	FL resident	04/30/20
73,895	Sumter	69	Male	No		Yes	FL resident	04/30/20
73,896	Sumter	72	Male	No		Yes	FL resident	04/30/20
73,897	Sumter	67	Male	No		Yes	FL resident	04/30/20
73,898	Sumter	51	Male	No		Yes	FL resident	04/30/20
73,899	Sumter	66	Male	No		Yes	FL resident	04/30/20
73,900	Sumter	87	Male	No		Yes	FL resident	04/30/20
73,901	Sumter	37	Male	No		Yes	FL resident	04/30/20
73,902	Sumter	39	Male	No		Yes	FL resident	04/30/20
73,903	Sumter	64	Male	No		Yes	FL resident	04/30/20
73,904	Sumter	68	Male	No		Yes	FL resident	04/30/20
73,905	Sumter	66	Male	No		Yes	FL resident	04/30/20
73,906	Sumter	65	Male	No		Yes	FL resident	04/30/20
73,907	Sumter	75	Male	No		Yes	FL resident	04/30/20
73,908	Sumter	76	Male	No		Yes	FL resident	04/30/20
73,909	Sumter	41	Male	No		Yes	FL resident	04/30/20
73,910	Sumter	68	Male	No		Yes	FL resident	04/30/20
73,911	Sumter	68	Male	No		Yes	FL resident	04/30/20
73,912	Sumter	65	Male	No		Yes	FL resident	04/30/20
73,913	Sumter	66	Male	No		Yes	FL resident	04/30/20
73,914	Sumter	65	Male	No		Yes	FL resident	04/30/20
73,915	Sumter	65	Male	No		Yes	FL resident	04/30/20
73,916	Sumter	72	Male	No		Yes	FL resident	04/30/20
73,917	Sumter	69	Male	No		Yes	FL resident	04/30/20

Coronavirus: line list of cases

Data verified as of Jun 14, 2020 at 10 AM

Data in this report are provisional and subject to change.

Case	County	Age	Gender	Travel related	Travel detail	Contact with a confirmed case	Jurisdiction	Date case counted
73,918	Sumter	70	Male	No		Yes	FL resident	04/30/20
73,919	Sumter	76	Male	No		Yes	FL resident	04/30/20
73,920	Sumter	47	Male	No		Yes	FL resident	04/30/20
73,921	Sumter	76	Male	No		Yes	FL resident	04/30/20
73,922	Sumter	65	Male	No		Yes	FL resident	04/30/20
73,923	Sumter	70	Male	No		Yes	FL resident	04/30/20
73,924	Sumter	87	Male	No		No	FL resident	04/30/20
73,925	Sumter	67	Male	No		Yes	FL resident	05/01/20
73,926	Sumter	43	Male	No		Yes	FL resident	05/01/20
73,927	Sumter	76	Male	No		Yes	FL resident	05/01/20
73,928	Sumter	67	Male	No		Yes	FL resident	05/01/20
73,929	Sumter	47	Male	No		Yes	FL resident	05/03/20
73,930	Sumter	54	Male	No		Yes	FL resident	05/03/20
73,931	Sumter	32	Male	No		Yes	FL resident	05/03/20
73,932	Sumter	23	Male	No		Yes	FL resident	05/03/20
73,933	Sumter	50	Male	No		Yes	FL resident	05/04/20
73,934	Sumter	81	Male	No		No	FL resident	05/04/20
73,935	Sumter	74	Male	No		No	FL resident	05/04/20
73,936	Sumter	67	Female	No		No	FL resident	05/04/20
73,937	Sumter	67	Female	No		No	FL resident	05/04/20
73,938	Sumter	48	Female	No		Yes	FL resident	05/05/20
73,939	Sumter	24	Male	No		Yes	FL resident	05/06/20
73,940	Sumter	61	Male	No		Yes	FL resident	05/06/20
73,941	Sumter	36	Male	No		Yes	FL resident	05/06/20
73,942	Sumter	37	Male	No		Yes	FL resident	05/06/20
73,943	Sumter	65	Female	No		Yes	FL resident	05/07/20
73,944	Sumter	35	Male	No		Yes	FL resident	05/08/20
73,945	Sumter	36	Male	No		Yes	FL resident	05/08/20
73,946	Sumter	40	Female	No		Yes	FL resident	05/08/20
73,947	Sumter	35	Male	No		Yes	FL resident	05/09/20
73,948	Sumter	54	Male	No		Yes	FL resident	05/09/20
73,949	Sumter	60	Male	No		Yes	FL resident	05/09/20
73,950	Sumter	48	Female	No		Yes	FL resident	05/10/20
73,951	Sumter	35	Female	No		Yes	FL resident	05/12/20
73,952	Sumter	51	Male	No		Yes	FL resident	05/13/20
73,953	Sumter	56	Male	No		Yes	FL resident	05/14/20
73,954	Sumter	51	Female	No		Yes	FL resident	05/14/20
73,955	Sumter	59	Female	No		Yes	FL resident	05/14/20
73,956	Sumter	41	Male	No		No	FL resident	05/15/20
73,957	Sumter	70	Male	No		Yes	FL resident	05/15/20
73,958	Sumter	43	Female	No		No	FL resident	05/17/20
73,959	Sumter	56	Male	No		Yes	FL resident	05/19/20
73,960	Sumter	21	Female	Yes	FL; TX	No	FL resident	05/20/20
73,961	Sumter	37	Female	No		Yes	FL resident	05/22/20
73,962	Sumter	69	Male	No		No	FL resident	06/01/20
73,963	Sumter	91	Male	No		No	FL resident	06/01/20
73,964	Sumter	84	Female	Unknown		Unknown	FL resident	06/02/20
73,965	Sumter	78	Female	No		No	FL resident	06/02/20
73,966	Sumter	79	Male	No		No	FL resident	06/02/20
73,967	Sumter	73	Female	Yes	FL; NJ	No	FL resident	06/03/20
73,968	Sumter	41	Female	No		Yes	FL resident	06/03/20
73,969	Sumter	55	Male	No		No	FL resident	06/05/20
73,970	Sumter	89	Male	No		No	FL resident	06/08/20
73,971	Sumter	11	Male	Unknown		Yes	FL resident	06/09/20
73,972	Sumter	10	Male	Unknown		Yes	FL resident	06/09/20
73,973	Sumter	57	Male	Unknown			FL resident	06/12/20
73,974	Sumter	72	Male	Unknown		Unknown	Non-FL resident	05/04/20
73,975	Sumter	42	Male	Yes	VA	Unknown	Non-FL resident	06/09/20
73,976	Suwannee	51	Female	No		Unknown	FL resident	03/26/20
73,977	Suwannee	47	Male	No		Yes	FL resident	03/29/20
73,978	Suwannee	64	Female	No		Yes	FL resident	03/29/20
73,979	Suwannee	40	Female	No		Yes	FL resident	03/31/20

Coronavirus: line list of cases

Data verified as of Jun 14, 2020 at 10 AM

Data in this report are provisional and subject to change.

Case	County	Age	Gender	Travel related	Travel detail	Contact with a confirmed case	Jurisdiction	Date case counted
73,980	Suwannee	46	Female	No		Yes	FL resident	04/01/20
73,981	Suwannee	80	Male	No		Yes	FL resident	04/01/20
73,982	Suwannee	60	Female	No		Yes	FL resident	04/01/20
73,983	Suwannee	39	Female	Unknown		Yes	FL resident	04/02/20
73,984	Suwannee	24	Female	No		Yes	FL resident	04/02/20
73,985	Suwannee	37	Female	No		Yes	FL resident	04/02/20
73,986	Suwannee	80	Male	No		Yes	FL resident	04/03/20
73,987	Suwannee	23	Female	No		Yes	FL resident	04/03/20
73,988	Suwannee	29	Female	No		Yes	FL resident	04/03/20
73,989	Suwannee	78	Female	Unknown		Yes	FL resident	04/03/20
73,990	Suwannee	21	Female	No		Yes	FL resident	04/03/20
73,991	Suwannee	33	Female	No		Yes	FL resident	04/03/20
73,992	Suwannee	27	Female	Unknown		Yes	FL resident	04/03/20
73,993	Suwannee	38	Female	Unknown		Yes	FL resident	04/04/20
73,994	Suwannee	84	Female	No		Yes	FL resident	04/05/20
73,995	Suwannee	43	Female	No		Yes	FL resident	04/05/20
73,996	Suwannee	33	Female	No		Yes	FL resident	04/05/20
73,997	Suwannee	20	Female	No		Yes	FL resident	04/05/20
73,998	Suwannee	67	Male	No		Yes	FL resident	04/05/20
73,999	Suwannee	43	Female	No		Yes	FL resident	04/05/20
74,000	Suwannee	74	Male	No		Yes	FL resident	04/05/20
74,001	Suwannee	29	Female	No		Yes	FL resident	04/05/20
74,002	Suwannee	39	Female	No		Yes	FL resident	04/05/20
74,003	Suwannee	76	Female	No		Yes	FL resident	04/05/20
74,004	Suwannee	74	Male	No		Yes	FL resident	04/05/20
74,005	Suwannee	59	Female	No		Yes	FL resident	04/06/20
74,006	Suwannee	64	Female	No		Yes	FL resident	04/06/20
74,007	Suwannee	5	Female	Unknown		No	FL resident	04/07/20
74,008	Suwannee	84	Female	No		Yes	FL resident	04/07/20
74,009	Suwannee	22	Female	Unknown		No	FL resident	04/07/20
74,010	Suwannee	56	Female	No		Yes	FL resident	04/07/20
74,011	Suwannee	56	Female	No		Yes	FL resident	04/07/20
74,012	Suwannee	20	Female	No		Yes	FL resident	04/07/20
74,013	Suwannee	18	Female	Unknown		Yes	FL resident	04/07/20
74,014	Suwannee	28	Male	Unknown		Yes	FL resident	04/07/20
74,015	Suwannee	67	Male	Unknown		Yes	FL resident	04/07/20
74,016	Suwannee	66	Female	No		Yes	FL resident	04/07/20
74,017	Suwannee	59	Male	Unknown		Yes	FL resident	04/07/20
74,018	Suwannee	73	Male	Unknown		Yes	FL resident	04/07/20
74,019	Suwannee	26	Male	No		Yes	FL resident	04/07/20
74,020	Suwannee	55	Female	No		Yes	FL resident	04/07/20
74,021	Suwannee	53	Female	Unknown		Yes	FL resident	04/08/20
74,022	Suwannee	45	Female	No		Yes	FL resident	04/08/20
74,023	Suwannee	23	Female	No		Yes	FL resident	04/08/20
74,024	Suwannee	74	Male	No		Yes	FL resident	04/08/20
74,025	Suwannee	57	Male	Unknown		Yes	FL resident	04/08/20
74,026	Suwannee	85	Female	No		Yes	FL resident	04/08/20
74,027	Suwannee	64	Male	Unknown		Yes	FL resident	04/08/20
74,028	Suwannee	67	Male	Unknown		Yes	FL resident	04/08/20
74,029	Suwannee	89	Female	Unknown		Yes	FL resident	04/08/20
74,030	Suwannee	85	Female	No		Yes	FL resident	04/08/20
74,031	Suwannee	63	Female	No		Yes	FL resident	04/09/20
74,032	Suwannee	22	Female	Unknown		Yes	FL resident	04/09/20
74,033	Suwannee	26	Female	Unknown		Yes	FL resident	04/09/20
74,034	Suwannee	41	Female	Unknown		Yes	FL resident	04/09/20
74,035	Suwannee	34	Male	Unknown		Yes	FL resident	04/10/20
74,036	Suwannee	88	Female	No		Yes	FL resident	04/10/20
74,037	Suwannee	70	Female	No		Yes	FL resident	04/10/20
74,038	Suwannee	52	Female	Unknown		Yes	FL resident	04/10/20
74,039	Suwannee	68	Male	No		Yes	FL resident	04/10/20
74,040	Suwannee	72	Female	Unknown		Yes	FL resident	04/10/20
74,041	Suwannee	90	Female	No		Yes	FL resident	04/10/20

Coronavirus: line list of cases

Data verified as of Jun 14, 2020 at 10 AM

Data in this report are provisional and subject to change.

Case	County	Age	Gender	Travel related	Travel detail	Contact with a confirmed case	Jurisdiction	Date case counted
74,042	Suwannee	28	Female	Unknown		Yes	FL resident	04/10/20
74,043	Suwannee	77	Female	No		Yes	FL resident	04/11/20
74,044	Suwannee	81	Male	No		Yes	FL resident	04/13/20
74,045	Suwannee	90	Female	Unknown		Yes	FL resident	04/13/20
74,046	Suwannee	93	Female	No		Yes	FL resident	04/13/20
74,047	Suwannee	86	Female	No		Yes	FL resident	04/13/20
74,048	Suwannee	71	Female	No		Yes	FL resident	04/13/20
74,049	Suwannee	88	Male	No		Yes	FL resident	04/13/20
74,050	Suwannee	62	Female	No		Yes	FL resident	04/13/20
74,051	Suwannee	74	Male	No		Yes	FL resident	04/13/20
74,052	Suwannee	79	Male	Unknown		Yes	FL resident	04/14/20
74,053	Suwannee	71	Female	Unknown		Yes	FL resident	04/14/20
74,054	Suwannee	84	Female	Unknown			FL resident	04/14/20
74,055	Suwannee	67	Female	No		Yes	FL resident	04/14/20
74,056	Suwannee	19	Female	Unknown		Yes	FL resident	04/15/20
74,057	Suwannee	38	Male	Unknown		Yes	FL resident	04/15/20
74,058	Suwannee	54	Female	Unknown		Yes	FL resident	04/15/20
74,059	Suwannee	63	Male	No		Yes	FL resident	04/16/20
74,060	Suwannee	76	Male	No		Yes	FL resident	04/16/20
74,061	Suwannee	39	Female	No		Yes	FL resident	04/16/20
74,062	Suwannee	25	Male	No		Yes	FL resident	04/17/20
74,063	Suwannee	73	Female	No		Yes	FL resident	04/17/20
74,064	Suwannee	26	Male	Yes	FL; PUERTO RICO	Yes	FL resident	04/17/20
74,065	Suwannee	93	Female	No		Yes	FL resident	04/18/20
74,066	Suwannee	80	Female	No		Yes	FL resident	04/18/20
74,067	Suwannee	51	Female	No		Yes	FL resident	04/19/20
74,068	Suwannee	51	Male	No		Yes	FL resident	04/19/20
74,069	Suwannee	85	Female	No		Yes	FL resident	04/19/20
74,070	Suwannee	41	Female	No		Yes	FL resident	04/19/20
74,071	Suwannee	83	Male	No		Yes	FL resident	04/19/20
74,072	Suwannee	102	Female	No		Yes	FL resident	04/19/20
74,073	Suwannee	66	Male	No		Yes	FL resident	04/19/20
74,074	Suwannee	64	Male	No		Yes	FL resident	04/19/20
74,075	Suwannee	79	Female	No		Yes	FL resident	04/20/20
74,076	Suwannee	86	Male	No		Yes	FL resident	04/20/20
74,077	Suwannee	43	Female	No		Yes	FL resident	04/20/20
74,078	Suwannee	89	Female	No		Yes	FL resident	04/21/20
74,079	Suwannee	76	Female	No		Yes	FL resident	04/21/20
74,080	Suwannee	43	Female	No		Yes	FL resident	04/22/20
74,081	Suwannee	45	Female	Unknown		Unknown	FL resident	04/23/20
74,082	Suwannee	12	Female	No		No	FL resident	04/24/20
74,083	Suwannee	50	Male	Unknown		Yes	FL resident	04/24/20
74,084	Suwannee	96	Male	No		Yes	FL resident	04/25/20
74,085	Suwannee	79	Female	No		Yes	FL resident	04/25/20
74,086	Suwannee	85	Female	No		Yes	FL resident	04/25/20
74,087	Suwannee	82	Female	No		Yes	FL resident	04/25/20
74,088	Suwannee	45	Female	No		Yes	FL resident	04/25/20
74,089	Suwannee	84	Female	No		Yes	FL resident	04/25/20
74,090	Suwannee	92	Female	No		Yes	FL resident	04/25/20
74,091	Suwannee	10	Female	Unknown		Unknown	FL resident	04/25/20
74,092	Suwannee	75	Male	No		Yes	FL resident	04/26/20
74,093	Suwannee	65	Female	Unknown		Unknown	FL resident	04/26/20
74,094	Suwannee	60	Female	No		Yes	FL resident	04/27/20
74,095	Suwannee	54	Female	No		Yes	FL resident	04/27/20
74,096	Suwannee	54	Female	No		Yes	FL resident	04/27/20
74,097	Suwannee	35	Female	No		Yes	FL resident	04/27/20
74,098	Suwannee	78	Female	No		Yes	FL resident	04/27/20
74,099	Suwannee	75	Female	No		Yes	FL resident	04/27/20
74,100	Suwannee	80	Male	No		Yes	FL resident	04/27/20
74,101	Suwannee	85	Female	Unknown		Yes	FL resident	04/27/20
74,102	Suwannee	88	Female	No		Yes	FL resident	04/27/20
74,103	Suwannee	82	Female	No		Yes	FL resident	04/27/20

Coronavirus: line list of cases

Data verified as of Jun 14, 2020 at 10 AM

Data in this report are provisional and subject to change.

Case	County	Age	Gender	Travel related	Travel detail	Contact with a confirmed case	Jurisdiction	Date case counted
74,104	Suwannee	63	Female	Unknown		Yes	FL resident	04/28/20
74,105	Suwannee	36	Male	No		No	FL resident	04/29/20
74,106	Suwannee	52	Female	No		Unknown	FL resident	04/30/20
74,107	Suwannee	31	Male	Unknown			FL resident	04/30/20
74,108	Suwannee	83	Female	No		Yes	FL resident	04/30/20
74,109	Suwannee	43	Male	Unknown		Yes	FL resident	04/30/20
74,110	Suwannee	76	Male	No		Yes	FL resident	04/30/20
74,111	Suwannee	78	Male	Unknown		Yes	FL resident	04/30/20
74,112	Suwannee	77	Female	Unknown		Yes	FL resident	04/30/20
74,113	Suwannee	91	Male	Unknown		Yes	FL resident	04/30/20
74,114	Suwannee	41	Male	Unknown			FL resident	05/01/20
74,115	Suwannee	73	Female	No		Yes	FL resident	05/01/20
74,116	Suwannee	42	Male	No		Yes	FL resident	05/01/20
74,117	Suwannee	45	Male	No		Unknown	FL resident	05/04/20
74,118	Suwannee	17	Male	Unknown		No	FL resident	05/07/20
74,119	Suwannee	19	Male	No		No	FL resident	05/07/20
74,120	Suwannee	40	Female	No		Yes	FL resident	05/07/20
74,121	Suwannee	64	Female	Unknown		No	FL resident	05/09/20
74,122	Suwannee	20	Female	No		Yes	FL resident	05/11/20
74,123	Suwannee	77	Female	No		Yes	FL resident	05/11/20
74,124	Suwannee	52	Female	No		Yes	FL resident	05/12/20
74,125	Suwannee	66	Female	Unknown			FL resident	05/12/20
74,126	Suwannee	19	Female	Unknown		Yes	FL resident	05/13/20
74,127	Suwannee	51	Male	Yes	TX	Unknown	FL resident	05/15/20
74,128	Suwannee	37	Male	No		Yes	FL resident	05/16/20
74,129	Suwannee	39	Female	No		Yes	FL resident	05/16/20
74,130	Suwannee	57	Female	Unknown			FL resident	05/17/20
74,131	Suwannee	77	Female	Unknown			FL resident	05/17/20
74,132	Suwannee	56	Female	No		Unknown	FL resident	05/20/20
74,133	Suwannee	8	Female	Unknown		Yes	FL resident	05/20/20
74,134	Suwannee	25	Female	Unknown		No	FL resident	05/22/20
74,135	Suwannee	47	Female	No		Unknown	FL resident	05/23/20
74,136	Suwannee	20	Female	No		Unknown	FL resident	05/26/20
74,137	Suwannee	76	Male	No		Unknown	FL resident	05/30/20
74,138	Suwannee	50	Female	No		Unknown	FL resident	05/31/20
74,139	Suwannee	48	Female	Yes	GA	Unknown	FL resident	06/02/20
74,140	Suwannee	49	Male	No		Unknown	FL resident	06/02/20
74,141	Suwannee	41	Female	Yes	GA	Yes	FL resident	06/03/20
74,142	Suwannee	27	Male	No		Yes	FL resident	06/04/20
74,143	Suwannee	66	Female	Unknown			FL resident	06/04/20
74,144	Suwannee	44	Male	No		Unknown	FL resident	06/05/20
74,145	Suwannee	20	Female	No		Unknown	FL resident	06/06/20
74,146	Suwannee	42	Male	Yes	KY	Unknown	FL resident	06/08/20
74,147	Suwannee	28	Female	No		Yes	FL resident	06/09/20
74,148	Suwannee	51	Female	Unknown			FL resident	06/10/20
74,149	Suwannee	57	Female	No		No	FL resident	06/10/20
74,150	Suwannee	1	Female	No		Yes	FL resident	06/10/20
74,151	Suwannee	28	Male	No		Unknown	FL resident	06/10/20
74,152	Suwannee	62	Male	No		Unknown	FL resident	06/11/20
74,153	Suwannee	56	Female	Unknown			FL resident	06/11/20
74,154	Suwannee	30	Male	Unknown			FL resident	06/11/20
74,155	Suwannee	5	Female	Unknown			FL resident	06/12/20
74,156	Suwannee	15	Female	No		Unknown	FL resident	06/12/20
74,157	Suwannee	33	Male	Unknown			FL resident	06/13/20
74,158	Suwannee	47	Female	Unknown			FL resident	06/13/20
74,159	Suwannee	40	Male	Unknown			FL resident	06/13/20
74,160	Suwannee	48	Male	Unknown			FL resident	06/13/20
74,161	Suwannee	14	Female	Unknown			FL resident	06/13/20
74,162	Suwannee	47	Female	Unknown			FL resident	06/13/20
74,163	Suwannee	40	Male	Unknown			FL resident	06/13/20
74,164	Suwannee	40	Female	Unknown			FL resident	06/14/20
74,165	Suwannee	17	Male	Unknown			FL resident	06/14/20

Coronavirus: line list of cases

Data verified as of Jun 14, 2020 at 10 AM

Data in this report are provisional and subject to change.

Case	County	Age	Gender	Travel related	Travel detail	Contact with a confirmed case	Jurisdiction	Date case counted
74,166	Suwannee	45	Female	Unknown			FL resident	06/14/20
74,167	Suwannee	29	Female	Yes	GA	Yes	Non-FL resident	05/12/20
74,168	Suwannee	1	Male	Unknown		Yes	Non-FL resident	05/16/20
74,169	Suwannee	5	Female	Yes	GA	Yes	Non-FL resident	05/16/20
74,170	Suwannee	32	Male	Yes	GA	Yes	Non-FL resident	05/16/20
74,171	Suwannee	10	Female	Yes	GA	Yes	Non-FL resident	05/21/20
74,172	Taylor	29	Female	Yes	FL; MEXICO	No	FL resident	04/06/20
74,173	Taylor	60	Female	No		Yes	FL resident	04/20/20
74,174	Taylor	47	Female	No		Unknown	FL resident	04/23/20
74,175	Taylor	20	Male	No		Yes	FL resident	05/17/20
74,176	Taylor	67	Female	No		Yes	FL resident	05/17/20
74,177	Taylor	70	Male	No		Yes	FL resident	05/20/20
74,178	Taylor	24	Female	No		Yes	FL resident	05/20/20
74,179	Taylor	22	Female	No		Yes	FL resident	05/20/20
74,180	Taylor	61	Male	No		Yes	FL resident	05/21/20
74,181	Taylor	31	Male	No		Yes	FL resident	05/21/20
74,182	Taylor	56	Female	No		Yes	FL resident	05/22/20
74,183	Taylor	57	Male	No		Unknown	FL resident	05/24/20
74,184	Taylor	23	Female	No		Yes	FL resident	05/24/20
74,185	Taylor	32	Male	No		Yes	FL resident	05/24/20
74,186	Taylor	20	Male	No		Yes	FL resident	05/27/20
74,187	Taylor	56	Male	Yes	UNITED ARAB EMIRATES	Unknown	FL resident	05/27/20
74,188	Taylor	42	Male	No		Yes	FL resident	05/27/20
74,189	Taylor	23	Female	No		Yes	FL resident	05/28/20
74,190	Taylor	27	Female	No		Yes	FL resident	05/28/20
74,191	Taylor	42	Female	No		Yes	FL resident	05/29/20
74,192	Taylor	30	Male	No		Yes	FL resident	05/30/20
74,193	Taylor	25	Male	No		Yes	FL resident	05/30/20
74,194	Taylor	39	Male	No		Yes	FL resident	06/02/20
74,195	Taylor	35	Female	No		Yes	FL resident	06/02/20
74,196	Taylor	40	Male	Yes	FL; MEXICO	Unknown	FL resident	06/03/20
74,197	Taylor	6	Female	No		Yes	FL resident	06/03/20
74,198	Taylor	17	Female	No		Yes	FL resident	06/03/20
74,199	Taylor	29	Male	No		Unknown	FL resident	06/03/20
74,200	Taylor	26	Male	Yes	FL; MEXICO	Unknown	FL resident	06/04/20
74,201	Taylor	27	Male	No		Unknown	FL resident	06/04/20
74,202	Taylor	46	Male	No		Unknown	FL resident	06/05/20
74,203	Taylor	26	Male	Yes	FL; MEXICO	Yes	FL resident	06/05/20
74,204	Taylor	26	Male	Yes	FL; MEXICO	Unknown	FL resident	06/05/20
74,205	Taylor	24	Male	Yes	FL; MEXICO	Unknown	FL resident	06/05/20
74,206	Taylor	20	Male	Yes	FL; GA; MEXICO	Unknown	FL resident	06/05/20
74,207	Taylor	33	Male	Yes	FL; MEXICO	Yes	FL resident	06/05/20
74,208	Taylor	28	Male	Yes	FL; MEXICO	Unknown	FL resident	06/05/20
74,209	Taylor	36	Male	Yes	FL; MEXICO	Unknown	FL resident	06/05/20
74,210	Taylor	24	Male	Yes	FL; MEXICO	Unknown	FL resident	06/05/20
74,211	Taylor	35	Male	Yes	FL; MEXICO	Unknown	FL resident	06/05/20
74,212	Taylor	20	Male	Yes	FL; MEXICO	Unknown	FL resident	06/05/20
74,213	Taylor	64	Female	No		Yes	FL resident	06/05/20
74,214	Taylor	27	Male	Yes	FL; MEXICO	Unknown	FL resident	06/05/20
74,215	Taylor	24	Male	Yes	FL; MEXICO	Unknown	FL resident	06/05/20
74,216	Taylor	78	Female	No		Unknown	FL resident	06/05/20
74,217	Taylor	83	Male	No		Yes	FL resident	06/07/20
74,218	Taylor	32	Male	No		Yes	FL resident	06/07/20
74,219	Taylor	30	Female	No		Yes	FL resident	06/07/20
74,220	Taylor	41	Male	Yes	FL; MEXICO	Unknown	FL resident	06/10/20
74,221	Taylor	79	Female	No		Yes	FL resident	06/11/20
74,222	Taylor	84	Male	No		Unknown	FL resident	06/11/20
74,223	Taylor	26	Male	Unknown			FL resident	06/12/20
74,224	Taylor	55	Male	No		Yes	FL resident	06/13/20
74,225	Taylor	43	Female	Yes	FL; SC	Unknown	Non-FL resident	06/05/20
74,226	Union	60	Female	No		No	FL resident	03/31/20
74,227	Union	25	Male	Yes	NY	Unknown	FL resident	04/05/20

Coronavirus: line list of cases

Data verified as of Jun 14, 2020 at 10 AM

Data in this report are provisional and subject to change.

Case	County	Age	Gender	Travel related	Travel detail	Contact with a confirmed case	Jurisdiction	Date case counted
74,228	Union	27	Male	No		Unknown	FL resident	04/19/20
74,229	Union	55	Female	No		Unknown	FL resident	04/21/20
74,230	Union	55	Male	No		No	FL resident	04/24/20
74,231	Union	30	Female	No		Yes	FL resident	04/30/20
74,232	Union	59	Male	No		Unknown	FL resident	05/08/20
74,233	Union	54	Male	No		Unknown	FL resident	05/10/20
74,234	Union	63	Male	No		Unknown	FL resident	05/12/20
74,235	Union	74	Male	No		Unknown	FL resident	05/12/20
74,236	Union	62	Male	No		Unknown	FL resident	05/12/20
74,237	Union	69	Male	No		Unknown	FL resident	05/13/20
74,238	Union	56	Male	No		Yes	FL resident	05/13/20
74,239	Union	69	Male	No		Yes	FL resident	05/13/20
74,240	Union	56	Male	No		Unknown	FL resident	05/13/20
74,241	Union	76	Male	No		Yes	FL resident	05/15/20
74,242	Union	67	Male	No		Yes	FL resident	05/15/20
74,243	Union	54	Male	No		Unknown	FL resident	05/15/20
74,244	Union	64	Male	No		Unknown	FL resident	05/15/20
74,245	Union	61	Male	No		Unknown	FL resident	05/15/20
74,246	Union	71	Male	No		Unknown	FL resident	05/15/20
74,247	Union	40	Female	No		Yes	FL resident	05/16/20
74,248	Union	63	Male	No		Unknown	FL resident	05/16/20
74,249	Union	55	Male	No		Unknown	FL resident	05/16/20
74,250	Union	59	Male	No		Unknown	FL resident	05/16/20
74,251	Union	55	Male	No		Unknown	FL resident	05/16/20
74,252	Union	31	Female	No		Yes	FL resident	05/20/20
74,253	Union	67	Male	No		Yes	FL resident	05/21/20
74,254	Union	25	Male	Unknown		Yes	FL resident	05/23/20
74,255	Union	67	Male	No		Yes	FL resident	05/23/20
74,256	Union	63	Male	No		Yes	FL resident	05/25/20
74,257	Union	64	Male	No		Yes	FL resident	05/31/20
74,258	Union	70	Male	No		Unknown	FL resident	06/01/20
74,259	Union	80	Male	No		No	FL resident	06/03/20
74,260	Union	72	Male	No		Yes	FL resident	06/05/20
74,261	Union	68	Female	No		Yes	FL resident	06/05/20
74,262	Union	63	Male	No		Yes	FL resident	06/06/20
74,263	Union	66	Male	No		Yes	FL resident	06/06/20
74,264	Unknown	75	Male	Unknown			FL resident	05/14/20
74,265	Unknown	47	Male	Unknown			FL resident	05/15/20
74,266	Unknown	80	Male	Unknown			FL resident	05/21/20
74,267	Unknown	82	Female	Unknown			FL resident	05/21/20
74,268	Unknown	63	Female	Unknown			FL resident	06/03/20
74,269	Unknown	74	Male	Unknown			FL resident	06/04/20
74,270	Unknown	60	Female	Unknown			FL resident	06/04/20
74,271	Unknown	86	Female	Unknown		Unknown	Non-FL resident	04/21/20
74,272	Unknown	23	Male	Unknown			Non-FL resident	04/25/20
74,273	Unknown	77	Male	Yes	NY	Unknown	Non-FL resident	04/27/20
74,274	Unknown	45	Female	Unknown			Non-FL resident	05/05/20
74,275	Unknown	47	Male	Unknown			Non-FL resident	05/05/20
74,276	Unknown	34	Male	Unknown			Non-FL resident	05/05/20
74,277	Unknown	35	Male	Unknown			Non-FL resident	05/05/20
74,278	Unknown	51	Male	Unknown			Non-FL resident	05/05/20
74,279	Unknown	52	Male	Unknown			Non-FL resident	05/05/20
74,280	Unknown	28	Male	Unknown			Non-FL resident	05/05/20
74,281	Unknown	26	Male	Unknown			Non-FL resident	05/05/20
74,282	Unknown	31	Female	Unknown			Non-FL resident	05/05/20
74,283	Unknown	51	Male	Unknown			Non-FL resident	05/05/20
74,284	Unknown	43	Female	Unknown			Non-FL resident	05/05/20
74,285	Unknown	36	Male	Unknown			Non-FL resident	05/05/20
74,286	Unknown	56	Male	Unknown			Non-FL resident	05/05/20
74,287	Unknown	49	Male	Unknown			Non-FL resident	05/05/20
74,288	Unknown	47	Male	Unknown			Non-FL resident	05/05/20
74,289	Unknown	47	Male	Unknown			Non-FL resident	05/05/20

Coronavirus: line list of cases

Data verified as of Jun 14, 2020 at 10 AM

Data in this report are provisional and subject to change.

Case	County	Age	Gender	Travel related	Travel detail	Contact with a confirmed case	Jurisdiction	Date case counted
74,290	Unknown	30	Female	Unknown			Non-FL resident	05/05/20
74,291	Unknown	41	Male	Unknown			Non-FL resident	05/05/20
74,292	Unknown	49	Male	Unknown			Non-FL resident	05/05/20
74,293	Unknown	56	Male	Unknown			Non-FL resident	05/05/20
74,294	Unknown	31	Male	Unknown			Non-FL resident	05/05/20
74,295	Unknown	60	Male	Unknown			Non-FL resident	05/05/20
74,296	Unknown	55	Male	Unknown			Non-FL resident	05/05/20
74,297	Unknown	28	Male	Unknown			Non-FL resident	05/05/20
74,298	Unknown	53	Male	Unknown			Non-FL resident	05/05/20
74,299	Unknown	39	Male	Unknown			Non-FL resident	05/05/20
74,300	Unknown	26	Male	Unknown			Non-FL resident	05/05/20
74,301	Unknown	32	Male	Unknown			Non-FL resident	05/05/20
74,302	Unknown	35	Female	Yes	NJ		Non-FL resident	05/07/20
74,303	Unknown	41	Female	Yes	NJ		Non-FL resident	05/07/20
74,304	Unknown	28	Male	Yes	NJ		Non-FL resident	05/07/20
74,305	Unknown	27	Male	Yes	NJ		Non-FL resident	05/07/20
74,306	Unknown	34	Unknown	Unknown			Non-FL resident	05/08/20
74,307	Unknown	40	Female	Unknown			Non-FL resident	05/09/20
74,308	Unknown	48	Female	Unknown			Non-FL resident	05/09/20
74,309	Unknown	31	Female	Unknown			Non-FL resident	05/11/20
74,310	Unknown	58	Male	Unknown			Non-FL resident	05/11/20
74,311	Unknown	41	Female	Unknown			Non-FL resident	05/11/20
74,312	Unknown	38	Female	Unknown			Non-FL resident	05/11/20
74,313	Unknown	32	Male	Unknown			Non-FL resident	05/11/20
74,314	Unknown	32	Female	Unknown			Non-FL resident	05/11/20
74,315	Unknown	48	Male	Unknown			Non-FL resident	05/11/20
74,316	Unknown	34	Male	Unknown			Non-FL resident	05/11/20
74,317	Unknown	53	Male	Unknown			Non-FL resident	05/11/20
74,318	Unknown	27	Female	Unknown			Non-FL resident	05/11/20
74,319	Unknown	29	Male	Unknown			Non-FL resident	05/11/20
74,320	Unknown	27	Female	Unknown			Non-FL resident	05/11/20
74,321	Unknown	32	Male	Unknown			Non-FL resident	05/11/20
74,322	Unknown	30	Female	Unknown			Non-FL resident	05/11/20
74,323	Unknown	49	Female	Unknown			Non-FL resident	05/11/20
74,324	Unknown	42	Female	Unknown			Non-FL resident	05/11/20
74,325	Unknown	58	Male	Unknown			Non-FL resident	05/11/20
74,326	Unknown	51	Male	Unknown			Non-FL resident	05/11/20
74,327	Unknown	49	Female	Unknown			Non-FL resident	05/11/20
74,328	Unknown	28	Female	Unknown			Non-FL resident	05/11/20
74,329	Unknown	6	Male	Unknown			Non-FL resident	05/11/20
74,330	Unknown	20	Male	Unknown			Non-FL resident	05/11/20
74,331	Unknown	27	Male	Unknown			Non-FL resident	05/11/20
74,332	Unknown	45	Female	Unknown			Non-FL resident	05/11/20
74,333	Unknown	20	Male	Unknown			Non-FL resident	05/11/20
74,334	Unknown	36	Male	Unknown			Non-FL resident	05/11/20
74,335	Unknown	67	Female	Unknown			Non-FL resident	05/11/20
74,336	Unknown	29	Female	Unknown			Non-FL resident	05/11/20
74,337	Unknown	38	Female	Unknown			Non-FL resident	05/11/20
74,338	Unknown	24	Male	Unknown			Non-FL resident	05/11/20
74,339	Unknown	39	Male	Unknown			Non-FL resident	05/11/20
74,340	Unknown	17	Female	Unknown			Non-FL resident	05/11/20
74,341	Unknown	41	Male	Unknown			Non-FL resident	05/11/20
74,342	Unknown	53	Male	Unknown			Non-FL resident	05/11/20
74,343	Unknown	41	Female	Unknown			Non-FL resident	05/11/20
74,344	Unknown	55	Female	Unknown			Non-FL resident	05/12/20
74,345	Unknown	44	Male	Unknown			Non-FL resident	05/12/20
74,346	Unknown	79	Female	Unknown			Non-FL resident	05/15/20
74,347	Unknown	26	Female	Yes	MD	No	Non-FL resident	05/15/20
74,348	Unknown	25	Male	Unknown			Non-FL resident	05/16/20
74,349	Unknown	50	Female	Unknown			Non-FL resident	05/20/20
74,350	Unknown	45	Female	Unknown			Non-FL resident	05/22/20
74,351	Unknown	83	Male	Unknown			Non-FL resident	05/27/20

Coronavirus: line list of cases

Data verified as of Jun 14, 2020 at 10 AM

Data in this report are provisional and subject to change.

Case	County	Age	Gender	Travel related	Travel detail	Contact with a confirmed case	Jurisdiction	Date case counted
74,352	Unknown	88	Male	Unknown			Non-FL resident	05/29/20
74,353	Unknown	21	Male	Unknown		Unknown	Non-FL resident	06/01/20
74,354	Unknown	36	Female	Unknown		Unknown	Non-FL resident	06/01/20
74,355	Unknown	21	Female	Unknown			Non-FL resident	06/04/20
74,356	Unknown	41	Female	Yes	TX	Unknown	Non-FL resident	06/04/20
74,357	Unknown	86	Male	Unknown			Non-FL resident	06/09/20
74,358	Unknown	56	Female	Unknown			Non-FL resident	06/09/20
74,359	Unknown	37	Male	Unknown			Non-FL resident	06/09/20
74,360	Unknown	45	Female	Unknown			Non-FL resident	06/10/20
74,361	Unknown	25	Male	Unknown			Non-FL resident	06/11/20
74,362	Unknown	87	Female	Unknown		Unknown	Non-FL resident	06/11/20
74,363	Unknown	66	Female	Unknown			Non-FL resident	06/11/20
74,364	Unknown	36	Male	Unknown			Non-FL resident	06/12/20
74,365	Unknown	47	Female	Unknown		Unknown	Non-FL resident	06/12/20
74,366	Volusia	66	Female	Yes	EGYPT; GERMANY; ISRAEL	Yes	FL resident	03/08/20
74,367	Volusia	60	Female	Yes	EGYPT; GERMANY; ISRAEL	Yes	FL resident	03/09/20
74,368	Volusia	70	Female	Yes	EGYPT; JORDAN	Yes	FL resident	03/13/20
74,369	Volusia	71	Male	Yes	EGYPT; JORDAN	Yes	FL resident	03/14/20
74,370	Volusia	39	Male	Yes	TRINIDAD AND TOBAGO	Yes	FL resident	03/14/20
74,371	Volusia	89	Female	No		Yes	FL resident	03/14/20
74,372	Volusia	48	Female	Yes	DC; FL	Yes	FL resident	03/15/20
74,373	Volusia	37	Female	No		Yes	FL resident	03/16/20
74,374	Volusia	60	Female	No		Yes	FL resident	03/17/20
74,375	Volusia	62	Male	No		Yes	FL resident	03/20/20
74,376	Volusia	32	Female	No		Unknown	FL resident	03/21/20
74,377	Volusia	23	Female	Yes	SPAIN	Yes	FL resident	03/21/20
74,378	Volusia	65	Male	Yes	IRELAND	Yes	FL resident	03/22/20
74,379	Volusia	66	Female	Yes	IRELAND	Yes	FL resident	03/22/20
74,380	Volusia	54	Male	No		Yes	FL resident	03/23/20
74,381	Volusia	71	Female	Yes	GA	Yes	FL resident	03/23/20
74,382	Volusia	17	Male	No		Yes	FL resident	03/23/20
74,383	Volusia	78	Female	No		No	FL resident	03/24/20
74,384	Volusia	78	Male	Yes	ST. LUCIA	Unknown	FL resident	03/24/20
74,385	Volusia	49	Female	No		Yes	FL resident	03/24/20
74,386	Volusia	36	Female	Yes	HAITI; MEXICO	Yes	FL resident	03/24/20
74,387	Volusia	53	Male	Yes	FL; NY	Unknown	FL resident	03/25/20
74,388	Volusia	42	Female	No		No	FL resident	03/25/20
74,389	Volusia	53	Female	No		Yes	FL resident	03/25/20
74,390	Volusia	68	Male	No		No	FL resident	03/25/20
74,391	Volusia	69	Male	No		No	FL resident	03/25/20
74,392	Volusia	48	Female	No		Yes	FL resident	03/25/20
74,393	Volusia	43	Female	No		Yes	FL resident	03/25/20
74,394	Volusia	45	Male	Yes	CUBA; FL	No	FL resident	03/25/20
74,395	Volusia	79	Female	No		No	FL resident	03/26/20
74,396	Volusia	65	Male	No		No	FL resident	03/26/20
74,397	Volusia	25	Female	Yes	NY	Unknown	FL resident	03/26/20
74,398	Volusia	23	Male	No		Unknown	FL resident	03/26/20
74,399	Volusia	28	Male	Yes	CO; FL	Yes	FL resident	03/26/20
74,400	Volusia	22	Male	Yes	FL; TN	Yes	FL resident	03/26/20
74,401	Volusia	84	Male	No		Unknown	FL resident	03/26/20
74,402	Volusia	71	Male	Yes	CAYMAN ISLANDS; MEXICO	Yes	FL resident	03/26/20
74,403	Volusia	71	Female	Yes	CAYMAN ISLANDS; MEXICO	Yes	FL resident	03/26/20
74,404	Volusia	30	Female	No		Yes	FL resident	03/27/20
74,405	Volusia	60	Male	Yes	FRANCE; ITALY	Unknown	FL resident	03/27/20
74,406	Volusia	42	Female	Yes	GA	Yes	FL resident	03/27/20
74,407	Volusia	49	Female	No		Yes	FL resident	03/27/20
74,408	Volusia	54	Male	Yes	MEXICO	Yes	FL resident	03/27/20
74,409	Volusia	35	Female	Yes	NY	Yes	FL resident	03/27/20
74,410	Volusia	21	Female	Yes	FL; TN	Yes	FL resident	03/27/20
74,411	Volusia	35	Male	Yes	NY	Yes	FL resident	03/28/20
74,412	Volusia	69	Female	Yes	EUROPE; NY	Yes	FL resident	03/28/20
74,413	Volusia	62	Male	Yes	NY	Unknown	FL resident	03/28/20

Coronavirus: line list of cases

Data verified as of Jun 14, 2020 at 10 AM

Data in this report are provisional and subject to change.

Case	County	Age	Gender	Travel related	Travel detail	Contact with a confirmed case	Jurisdiction	Date case counted
74,414	Volusia	29	Male	No		Yes	FL resident	03/28/20
74,415	Volusia	73	Female	Yes	NY	Yes	FL resident	03/28/20
74,416	Volusia	29	Female	Yes	FL; NV	No	FL resident	03/28/20
74,417	Volusia	87	Female	Yes	UT	No	FL resident	03/29/20
74,418	Volusia	44	Female	No		No	FL resident	03/29/20
74,419	Volusia	75	Female	No		No	FL resident	03/29/20
74,420	Volusia	72	Male	Yes	GA	Yes	FL resident	03/29/20
74,421	Volusia	65	Male	Yes	GA	No	FL resident	03/29/20
74,422	Volusia	79	Male	Yes	ARUBA; CURACAO; FL	No	FL resident	03/29/20
74,423	Volusia	47	Male	No		Yes	FL resident	03/29/20
74,424	Volusia	37	Male	Yes	HAITI; MEXICO	Yes	FL resident	03/29/20
74,425	Volusia	71	Male	Yes	FRANCE; PUERTO RICO	Yes	FL resident	03/29/20
74,426	Volusia	33	Female	No		No	FL resident	03/29/20
74,427	Volusia	32	Female	No		No	FL resident	03/30/20
74,428	Volusia	67	Male	Yes	FL; ST. LUCIA	No	FL resident	03/30/20
74,429	Volusia	70	Male	Yes	EUROPE	Yes	FL resident	03/30/20
74,430	Volusia	56	Female	Yes	NY	No	FL resident	03/30/20
74,431	Volusia	62	Male	Yes	FL; NY	Unknown	FL resident	03/30/20
74,432	Volusia	27	Male	No		Yes	FL resident	03/30/20
74,433	Volusia	26	Female	Yes	FL; SC	No	FL resident	03/30/20
74,434	Volusia	66	Female	Yes	NJ	Yes	FL resident	03/30/20
74,435	Volusia	70	Male	No		Yes	FL resident	03/30/20
74,436	Volusia	58	Female	No		Yes	FL resident	03/30/20
74,437	Volusia	40	Female	No		Yes	FL resident	03/30/20
74,438	Volusia	23	Male	No		Unknown	FL resident	03/31/20
74,439	Volusia	31	Male	No		No	FL resident	03/31/20
74,440	Volusia	31	Female	Yes	FL; NY	No	FL resident	03/31/20
74,441	Volusia	61	Male	Yes	NJ	Yes	FL resident	03/31/20
74,442	Volusia	33	Male	Yes	FL; GA; LA; TX	Unknown	FL resident	03/31/20
74,443	Volusia	75	Male	No		No	FL resident	03/31/20
74,444	Volusia	20	Female	No		Unknown	FL resident	03/31/20
74,445	Volusia	66	Female	Yes	FRANCE; PUERTO RICO	Yes	FL resident	03/31/20
74,446	Volusia	70	Male	No		Yes	FL resident	04/01/20
74,447	Volusia	41	Female	No		Yes	FL resident	04/01/20
74,448	Volusia	52	Male	No		Unknown	FL resident	04/01/20
74,449	Volusia	65	Female	Yes	NY	No	FL resident	04/01/20
74,450	Volusia	31	Male	No		Yes	FL resident	04/01/20
74,451	Volusia	70	Male	No		No	FL resident	04/01/20
74,452	Volusia	52	Female	No		Yes	FL resident	04/01/20
74,453	Volusia	42	Male	Yes	FL; NY	No	FL resident	04/01/20
74,454	Volusia	61	Male	No		Yes	FL resident	04/01/20
74,455	Volusia	78	Female	Yes	ECUADOR	Yes	FL resident	04/01/20
74,456	Volusia	50	Male	No		No	FL resident	04/01/20
74,457	Volusia	63	Male	Yes	CA; FL	No	FL resident	04/01/20
74,458	Volusia	54	Female	No		Yes	FL resident	04/01/20
74,459	Volusia	49	Female	No		Unknown	FL resident	04/01/20
74,460	Volusia	75	Male	No		No	FL resident	04/01/20
74,461	Volusia	83	Female	Yes	NY	Yes	FL resident	04/01/20
74,462	Volusia	71	Female	Yes	ECUADOR	Yes	FL resident	04/01/20
74,463	Volusia	35	Female	No		Yes	FL resident	04/01/20
74,464	Volusia	73	Male	Yes	CA	No	FL resident	04/01/20
74,465	Volusia	30	Female	Yes	NJ	No	FL resident	04/01/20
74,466	Volusia	72	Female	No		Yes	FL resident	04/02/20
74,467	Volusia	59	Male	No		Unknown	FL resident	04/02/20
74,468	Volusia	69	Male	No		No	FL resident	04/02/20
74,469	Volusia	62	Male	No		Yes	FL resident	04/02/20
74,470	Volusia	65	Male	No		No	FL resident	04/02/20
74,471	Volusia	72	Female	Yes	LA	Yes	FL resident	04/02/20
74,472	Volusia	64	Female	No		No	FL resident	04/02/20
74,473	Volusia	31	Female	No		No	FL resident	04/02/20
74,474	Volusia	33	Female	No		Yes	FL resident	04/02/20
74,475	Volusia	33	Male	Yes	FL; MO; NC; TX	No	FL resident	04/02/20

Coronavirus: line list of cases

Data verified as of Jun 14, 2020 at 10 AM

Data in this report are provisional and subject to change.

Case	County	Age	Gender	Travel related	Travel detail	Contact with a confirmed case	Jurisdiction	Date case counted
74,476	Volusia	55	Female	Yes	FL; NY	Yes	FL resident	04/02/20
74,477	Volusia	83	Male	No		No	FL resident	04/02/20
74,478	Volusia	40	Male	No		Yes	FL resident	04/03/20
74,479	Volusia	73	Male	No		No	FL resident	04/03/20
74,480	Volusia	32	Male	No		Yes	FL resident	04/03/20
74,481	Volusia	68	Male	No		No	FL resident	04/03/20
74,482	Volusia	36	Female	No		Yes	FL resident	04/03/20
74,483	Volusia	55	Male	No		No	FL resident	04/03/20
74,484	Volusia	73	Female	No		Yes	FL resident	04/03/20
74,485	Volusia	54	Male	No		Yes	FL resident	04/03/20
74,486	Volusia	63	Male	No		No	FL resident	04/03/20
74,487	Volusia	34	Female	No		No	FL resident	04/03/20
74,488	Volusia	81	Female	No		Unknown	FL resident	04/03/20
74,489	Volusia	63	Male	No		Yes	FL resident	04/03/20
74,490	Volusia	38	Female	No		Yes	FL resident	04/03/20
74,491	Volusia	24	Male	No		Unknown	FL resident	04/04/20
74,492	Volusia	35	Male	No		Unknown	FL resident	04/04/20
74,493	Volusia	28	Female	No		Yes	FL resident	04/04/20
74,494	Volusia	44	Female	No		Unknown	FL resident	04/04/20
74,495	Volusia	71	Male	Yes	GA	Yes	FL resident	04/04/20
74,496	Volusia	59	Male	No		Yes	FL resident	04/04/20
74,497	Volusia	55	Female	No		Yes	FL resident	04/04/20
74,498	Volusia	65	Female	No		No	FL resident	04/04/20
74,499	Volusia	45	Female	No		No	FL resident	04/04/20
74,500	Volusia	65	Male	No		Yes	FL resident	04/04/20
74,501	Volusia	46	Female	No		Yes	FL resident	04/04/20
74,502	Volusia	53	Male	Yes	ECUADOR	Yes	FL resident	04/04/20
74,503	Volusia	28	Male	No		Yes	FL resident	04/04/20
74,504	Volusia	44	Male	No		Yes	FL resident	04/05/20
74,505	Volusia	47	Male	No		No	FL resident	04/05/20
74,506	Volusia	61	Male	Yes	FL; LA; MA	No	FL resident	04/05/20
74,507	Volusia	69	Female	Yes	DOMINICAN REPUBLIC	No	FL resident	04/05/20
74,508	Volusia	49	Female	No		Yes	FL resident	04/05/20
74,509	Volusia	44	Male	Yes	FL; UT	No	FL resident	04/05/20
74,510	Volusia	75	Female	No		No	FL resident	04/05/20
74,511	Volusia	60	Male	No		Yes	FL resident	04/05/20
74,512	Volusia	65	Male	No		Yes	FL resident	04/05/20
74,513	Volusia	31	Male	No		Yes	FL resident	04/05/20
74,514	Volusia	28	Female	Yes	FL; LA	Yes	FL resident	04/06/20
74,515	Volusia	62	Male	Yes	FL; NY	Yes	FL resident	04/06/20
74,516	Volusia	65	Female	No		No	FL resident	04/06/20
74,517	Volusia	56	Male	Yes	FL; OH	Yes	FL resident	04/06/20
74,518	Volusia	26	Male	No		Yes	FL resident	04/06/20
74,519	Volusia	23	Female	No		Unknown	FL resident	04/08/20
74,520	Volusia	68	Male	No		Unknown	FL resident	04/08/20
74,521	Volusia	53	Female	No		Yes	FL resident	04/08/20
74,522	Volusia	72	Male	No		No	FL resident	04/08/20
74,523	Volusia	51	Female	No		No	FL resident	04/08/20
74,524	Volusia	80	Female	No		Unknown	FL resident	04/08/20
74,525	Volusia	46	Male	No		No	FL resident	04/08/20
74,526	Volusia	73	Male	No		No	FL resident	04/08/20
74,527	Volusia	61	Female	No		Yes	FL resident	04/08/20
74,528	Volusia	25	Female	No		Yes	FL resident	04/08/20
74,529	Volusia	91	Female	No		Unknown	FL resident	04/08/20
74,530	Volusia	84	Male	No		Yes	FL resident	04/08/20
74,531	Volusia	64	Male	No		Yes	FL resident	04/08/20
74,532	Volusia	82	Female	No		Yes	FL resident	04/08/20
74,533	Volusia	69	Male	Yes	CT	No	FL resident	04/09/20
74,534	Volusia	62	Male	Yes	IRELAND	No	FL resident	04/09/20
74,535	Volusia	63	Female	No		No	FL resident	04/09/20
74,536	Volusia	42	Female	No		Yes	FL resident	04/09/20
74,537	Volusia	21	Female	No		Yes	FL resident	04/09/20

Coronavirus: line list of cases

Data verified as of Jun 14, 2020 at 10 AM

Data in this report are provisional and subject to change.

Case	County	Age	Gender	Travel related	Travel detail	Contact with a confirmed case	Jurisdiction	Date case counted
74,538	Volusia	71	Male	No		Yes	FL resident	04/09/20
74,539	Volusia	29	Male	Yes	GA	Yes	FL resident	04/09/20
74,540	Volusia	22	Female	No		No	FL resident	04/10/20
74,541	Volusia	48	Female	No		Yes	FL resident	04/10/20
74,542	Volusia	47	Male	No		Yes	FL resident	04/10/20
74,543	Volusia	38	Female	No		No	FL resident	04/10/20
74,544	Volusia	1	Male	No		No	FL resident	04/10/20
74,545	Volusia	55	Female	No		No	FL resident	04/10/20
74,546	Volusia	37	Female	No		No	FL resident	04/10/20
74,547	Volusia	40	Female	No		No	FL resident	04/10/20
74,548	Volusia	29	Male	No		Unknown	FL resident	04/11/20
74,549	Volusia	10	Female	Yes	MEXICO	Yes	FL resident	04/11/20
74,550	Volusia	35	Male	No		Yes	FL resident	04/11/20
74,551	Volusia	54	Female	No		Yes	FL resident	04/11/20
74,552	Volusia	74	Male	No		Yes	FL resident	04/11/20
74,553	Volusia	79	Female	No		No	FL resident	04/12/20
74,554	Volusia	20	Male	No		Yes	FL resident	04/12/20
74,555	Volusia	50	Female	No		No	FL resident	04/12/20
74,556	Volusia	18	Female	No		Yes	FL resident	04/12/20
74,557	Volusia	59	Female	No		Yes	FL resident	04/12/20
74,558	Volusia	90	Female	No		Yes	FL resident	04/12/20
74,559	Volusia	46	Male	No		No	FL resident	04/12/20
74,560	Volusia	36	Female	No		Yes	FL resident	04/12/20
74,561	Volusia	61	Male	No		No	FL resident	04/12/20
74,562	Volusia	59	Male	Yes	IL; KY; NV	Yes	FL resident	04/12/20
74,563	Volusia	36	Female	No		No	FL resident	04/12/20
74,564	Volusia	31	Male	No		No	FL resident	04/12/20
74,565	Volusia	79	Female	Yes	NY	Yes	FL resident	04/12/20
74,566	Volusia	29	Male	No		Unknown	FL resident	04/13/20
74,567	Volusia	68	Female	No		Yes	FL resident	04/13/20
74,568	Volusia	74	Female	No		No	FL resident	04/13/20
74,569	Volusia	48	Male	No		Yes	FL resident	04/13/20
74,570	Volusia	30	Female	No		Yes	FL resident	04/13/20
74,571	Volusia	50	Female	No		Yes	FL resident	04/13/20
74,572	Volusia	46	Male	No		No	FL resident	04/13/20
74,573	Volusia	65	Female	No		Yes	FL resident	04/13/20
74,574	Volusia	90	Female	No		No	FL resident	04/13/20
74,575	Volusia	37	Male	No		Yes	FL resident	04/13/20
74,576	Volusia	46	Female	No		Unknown	FL resident	04/14/20
74,577	Volusia	36	Male	Yes	GA	Yes	FL resident	04/14/20
74,578	Volusia	56	Female	No		Yes	FL resident	04/14/20
74,579	Volusia	59	Male	No		Yes	FL resident	04/14/20
74,580	Volusia	61	Male	No		No	FL resident	04/14/20
74,581	Volusia	73	Female	No		Yes	FL resident	04/14/20
74,582	Volusia	59	Female	No		Yes	FL resident	04/14/20
74,583	Volusia	60	Male	Yes	FL; NY	Unknown	FL resident	04/15/20
74,584	Volusia	46	Female	No		Yes	FL resident	04/15/20
74,585	Volusia	49	Male	No		Yes	FL resident	04/15/20
74,586	Volusia	68	Female	No		No	FL resident	04/15/20
74,587	Volusia	42	Male	No		Yes	FL resident	04/15/20
74,588	Volusia	97	Female	No		Yes	FL resident	04/15/20
74,589	Volusia	19	Male	Yes	FL; NY	Yes	FL resident	04/15/20
74,590	Volusia	73	Male	No		Yes	FL resident	04/15/20
74,591	Volusia	49	Male	No		Yes	FL resident	04/15/20
74,592	Volusia	29	Male	No		Unknown	FL resident	04/15/20
74,593	Volusia	62	Male	No		Unknown	FL resident	04/15/20
74,594	Volusia	51	Male	No		Yes	FL resident	04/15/20
74,595	Volusia	47	Male	No		Unknown	FL resident	04/15/20
74,596	Volusia	35	Male	No		Unknown	FL resident	04/15/20
74,597	Volusia	34	Male	No		Yes	FL resident	04/15/20
74,598	Volusia	78	Male	No		Yes	FL resident	04/15/20
74,599	Volusia	25	Female	No		No	FL resident	04/15/20

Coronavirus: line list of cases

Data verified as of Jun 14, 2020 at 10 AM

Data in this report are provisional and subject to change.

Case	County	Age	Gender	Travel related	Travel detail	Contact with a confirmed case	Jurisdiction	Date case counted
74,600	Volusia	58	Male	No		Yes	FL resident	04/15/20
74,601	Volusia	68	Female	No		Yes	FL resident	04/15/20
74,602	Volusia	51	Female	No		Yes	FL resident	04/15/20
74,603	Volusia	75	Male	No		Yes	FL resident	04/15/20
74,604	Volusia	64	Male	No		Yes	FL resident	04/15/20
74,605	Volusia	51	Female	No		Yes	FL resident	04/16/20
74,606	Volusia	46	Female	No		No	FL resident	04/16/20
74,607	Volusia	45	Male	No		No	FL resident	04/16/20
74,608	Volusia	33	Male	No		No	FL resident	04/16/20
74,609	Volusia	69	Female	No		Yes	FL resident	04/16/20
74,610	Volusia	51	Male	No		Yes	FL resident	04/16/20
74,611	Volusia	94	Female	No		Yes	FL resident	04/16/20
74,612	Volusia	46	Male	Yes	MO	Yes	FL resident	04/16/20
74,613	Volusia	70	Male	No		Yes	FL resident	04/16/20
74,614	Volusia	43	Male	Yes	FL; PA	Yes	FL resident	04/16/20
74,615	Volusia	64	Female	Yes	FL; PUERTO RICO	Yes	FL resident	04/16/20
74,616	Volusia	12	Male	No		Yes	FL resident	04/16/20
74,617	Volusia	70	Male	No		Yes	FL resident	04/16/20
74,618	Volusia	85	Male	No		Yes	FL resident	04/16/20
74,619	Volusia	33	Male	Yes	CA; NV; TX	No	FL resident	04/17/20
74,620	Volusia	68	Male	No		No	FL resident	04/17/20
74,621	Volusia	52	Female	No		No	FL resident	04/17/20
74,622	Volusia	72	Male	No		Unknown	FL resident	04/17/20
74,623	Volusia	74	Male	No		Yes	FL resident	04/17/20
74,624	Volusia	73	Male	No		Yes	FL resident	04/17/20
74,625	Volusia	78	Male	No		Yes	FL resident	04/17/20
74,626	Volusia	50	Male	No		Unknown	FL resident	04/17/20
74,627	Volusia	71	Male	No		Unknown	FL resident	04/17/20
74,628	Volusia	42	Female	No		Yes	FL resident	04/17/20
74,629	Volusia	63	Male	No		Unknown	FL resident	04/17/20
74,630	Volusia	39	Female	No		Yes	FL resident	04/17/20
74,631	Volusia	22	Female	No		Yes	FL resident	04/17/20
74,632	Volusia	56	Male	No		Yes	FL resident	04/17/20
74,633	Volusia	86	Male	No		Unknown	FL resident	04/17/20
74,634	Volusia	34	Female	No		Yes	FL resident	04/17/20
74,635	Volusia	15	Male	Yes	MEXICO	Yes	FL resident	04/17/20
74,636	Volusia	64	Female	No		Unknown	FL resident	04/17/20
74,637	Volusia	92	Female	No		Yes	FL resident	04/17/20
74,638	Volusia	27	Male	No		Yes	FL resident	04/17/20
74,639	Volusia	20	Female	No		Yes	FL resident	04/18/20
74,640	Volusia	29	Male	No		No	FL resident	04/18/20
74,641	Volusia	31	Female	No		Yes	FL resident	04/18/20
74,642	Volusia	65	Male	No		No	FL resident	04/18/20
74,643	Volusia	51	Male	No		Yes	FL resident	04/18/20
74,644	Volusia	73	Male	No		Yes	FL resident	04/18/20
74,645	Volusia	72	Male	No		Yes	FL resident	04/18/20
74,646	Volusia	64	Male	Yes	FL; PUERTO RICO	Yes	FL resident	04/18/20
74,647	Volusia	43	Male	No		Yes	FL resident	04/18/20
74,648	Volusia	40	Male	No		Yes	FL resident	04/18/20
74,649	Volusia	34	Male	No		Yes	FL resident	04/18/20
74,650	Volusia	56	Male	No		Unknown	FL resident	04/18/20
74,651	Volusia	53	Male	No		Yes	FL resident	04/18/20
74,652	Volusia	42	Male	No		Yes	FL resident	04/18/20
74,653	Volusia	36	Male	Unknown		Unknown	FL resident	04/18/20
74,654	Volusia	48	Male	No		Yes	FL resident	04/18/20
74,655	Volusia	45	Male	No		Unknown	FL resident	04/18/20
74,656	Volusia	68	Male	No		Yes	FL resident	04/18/20
74,657	Volusia	42	Male	No		Yes	FL resident	04/18/20
74,658	Volusia	57	Male	No		Yes	FL resident	04/18/20
74,659	Volusia	51	Male	No		Yes	FL resident	04/18/20
74,660	Volusia	60	Male	No		Yes	FL resident	04/18/20
74,661	Volusia	70	Male	No		Yes	FL resident	04/18/20

Coronavirus: line list of cases

Data verified as of Jun 14, 2020 at 10 AM

Data in this report are provisional and subject to change.

Case	County	Age	Gender	Travel related	Travel detail	Contact with a confirmed case	Jurisdiction	Date case counted
74,662	Volusia	43	Male	No		Yes	FL resident	04/18/20
74,663	Volusia	52	Male	Unknown		Yes	FL resident	04/18/20
74,664	Volusia	54	Male	No		Yes	FL resident	04/18/20
74,665	Volusia	46	Male	No		Yes	FL resident	04/18/20
74,666	Volusia	32	Male	No		Yes	FL resident	04/18/20
74,667	Volusia	50	Male	No		Yes	FL resident	04/18/20
74,668	Volusia	34	Male	No		Yes	FL resident	04/18/20
74,669	Volusia	62	Male	No		Yes	FL resident	04/18/20
74,670	Volusia	58	Male	No		Yes	FL resident	04/18/20
74,671	Volusia	59	Male	No		Yes	FL resident	04/18/20
74,672	Volusia	22	Male	No		Yes	FL resident	04/18/20
74,673	Volusia	36	Male	No		Yes	FL resident	04/18/20
74,674	Volusia	38	Male	No		Yes	FL resident	04/18/20
74,675	Volusia	57	Male	No		Yes	FL resident	04/18/20
74,676	Volusia	55	Male	No		Yes	FL resident	04/18/20
74,677	Volusia	45	Male	No		Yes	FL resident	04/18/20
74,678	Volusia	70	Male	No		Yes	FL resident	04/18/20
74,679	Volusia	29	Male	Yes	GA	Yes	FL resident	04/19/20
74,680	Volusia	26	Female	No		Yes	FL resident	04/19/20
74,681	Volusia	41	Female	No		Yes	FL resident	04/19/20
74,682	Volusia	36	Female	No		Yes	FL resident	04/19/20
74,683	Volusia	29	Male	No		Yes	FL resident	04/19/20
74,684	Volusia	29	Female	No		No	FL resident	04/19/20
74,685	Volusia	51	Male	No		Yes	FL resident	04/19/20
74,686	Volusia	21	Female	Yes	PA	Yes	FL resident	04/19/20
74,687	Volusia	52	Female	No		Yes	FL resident	04/19/20
74,688	Volusia	44	Female	No		Yes	FL resident	04/19/20
74,689	Volusia	49	Male	No		Unknown	FL resident	04/19/20
74,690	Volusia	43	Male	No		Unknown	FL resident	04/19/20
74,691	Volusia	64	Female	No		Yes	FL resident	04/20/20
74,692	Volusia	88	Female	No		Yes	FL resident	04/20/20
74,693	Volusia	50	Female	No		No	FL resident	04/20/20
74,694	Volusia	88	Male	No		Yes	FL resident	04/20/20
74,695	Volusia	68	Male	No		Yes	FL resident	04/20/20
74,696	Volusia	75	Male	No		Yes	FL resident	04/20/20
74,697	Volusia	38	Female	No		Yes	FL resident	04/20/20
74,698	Volusia	64	Male	Yes	FL; NY	No	FL resident	04/20/20
74,699	Volusia	90	Female	No		No	FL resident	04/20/20
74,700	Volusia	51	Female	No		Yes	FL resident	04/20/20
74,701	Volusia	80	Male	No		Yes	FL resident	04/20/20
74,702	Volusia	85	Female	No		Yes	FL resident	04/20/20
74,703	Volusia	87	Female	No		Yes	FL resident	04/20/20
74,704	Volusia	92	Female	No		Yes	FL resident	04/20/20
74,705	Volusia	86	Male	No		Yes	FL resident	04/20/20
74,706	Volusia	42	Female	No		Yes	FL resident	04/20/20
74,707	Volusia	12	Female	No		Yes	FL resident	04/21/20
74,708	Volusia	62	Male	No		No	FL resident	04/21/20
74,709	Volusia	30	Male	No		Yes	FL resident	04/21/20
74,710	Volusia	56	Male	No		No	FL resident	04/21/20
74,711	Volusia	39	Female	No		Yes	FL resident	04/21/20
74,712	Volusia	41	Male	No		Yes	FL resident	04/21/20
74,713	Volusia	88	Female	No		Yes	FL resident	04/21/20
74,714	Volusia	92	Female	No		Yes	FL resident	04/21/20
74,715	Volusia	94	Female	No		Yes	FL resident	04/21/20
74,716	Volusia	102	Female	No		Yes	FL resident	04/21/20
74,717	Volusia	88	Female	No		Yes	FL resident	04/21/20
74,718	Volusia	92	Male	No		Yes	FL resident	04/21/20
74,719	Volusia	81	Male	No		Yes	FL resident	04/21/20
74,720	Volusia	92	Female	No		Yes	FL resident	04/21/20
74,721	Volusia	95	Male	No		Yes	FL resident	04/21/20
74,722	Volusia	40	Female	Yes	NY	Yes	FL resident	04/21/20
74,723	Volusia	47	Female	No		Yes	FL resident	04/21/20

Coronavirus: line list of cases

Data verified as of Jun 14, 2020 at 10 AM

Data in this report are provisional and subject to change.

Case	County	Age	Gender	Travel related	Travel detail	Contact with a confirmed case	Jurisdiction	Date case counted
74,724	Volusia	34	Female	No		Yes	FL resident	04/21/20
74,725	Volusia	71	Male	No		Yes	FL resident	04/22/20
74,726	Volusia	21	Female	Yes	FL; NY	No	FL resident	04/22/20
74,727	Volusia	32	Female	No		Yes	FL resident	04/22/20
74,728	Volusia	28	Male	No		Yes	FL resident	04/22/20
74,729	Volusia	53	Female	No		Yes	FL resident	04/22/20
74,730	Volusia	82	Male	No		Unknown	FL resident	04/22/20
74,731	Volusia	49	Female	No		Yes	FL resident	04/22/20
74,732	Volusia	88	Female	No		Yes	FL resident	04/22/20
74,733	Volusia	64	Female	No		No	FL resident	04/23/20
74,734	Volusia	67	Female	No		No	FL resident	04/23/20
74,735	Volusia	23	Male	No		No	FL resident	04/23/20
74,736	Volusia	9	Female	No		Unknown	FL resident	04/23/20
74,737	Volusia	54	Male	No		Yes	FL resident	04/23/20
74,738	Volusia	45	Female	No		No	FL resident	04/23/20
74,739	Volusia	57	Male	No		Unknown	FL resident	04/23/20
74,740	Volusia	58	Male	No		Yes	FL resident	04/23/20
74,741	Volusia	63	Male	No		Yes	FL resident	04/23/20
74,742	Volusia	38	Male	No		Yes	FL resident	04/23/20
74,743	Volusia	61	Male	No		Yes	FL resident	04/23/20
74,744	Volusia	63	Male	No		Yes	FL resident	04/23/20
74,745	Volusia	30	Male	No		Yes	FL resident	04/23/20
74,746	Volusia	50	Male	No		Yes	FL resident	04/23/20
74,747	Volusia	50	Male	No		Yes	FL resident	04/23/20
74,748	Volusia	50	Male	No		Yes	FL resident	04/23/20
74,749	Volusia	40	Male	No		Yes	FL resident	04/23/20
74,750	Volusia	54	Male	No		Yes	FL resident	04/23/20
74,751	Volusia	56	Male	No		Yes	FL resident	04/23/20
74,752	Volusia	58	Male	No		Yes	FL resident	04/23/20
74,753	Volusia	36	Male	No		Yes	FL resident	04/23/20
74,754	Volusia	66	Male	No		Yes	FL resident	04/23/20
74,755	Volusia	52	Male	No		Yes	FL resident	04/23/20
74,756	Volusia	47	Male	No		Yes	FL resident	04/23/20
74,757	Volusia	60	Male	No		Yes	FL resident	04/23/20
74,758	Volusia	49	Male	No		Yes	FL resident	04/23/20
74,759	Volusia	51	Male	No		Yes	FL resident	04/23/20
74,760	Volusia	47	Male	No		Yes	FL resident	04/23/20
74,761	Volusia	42	Male	No		Yes	FL resident	04/23/20
74,762	Volusia	47	Male	No		Yes	FL resident	04/23/20
74,763	Volusia	49	Male	No		Yes	FL resident	04/23/20
74,764	Volusia	53	Male	No		Yes	FL resident	04/23/20
74,765	Volusia	67	Male	No		Yes	FL resident	04/23/20
74,766	Volusia	35	Male	No		Yes	FL resident	04/23/20
74,767	Volusia	58	Male	No		Yes	FL resident	04/23/20
74,768	Volusia	57	Male	No		Yes	FL resident	04/23/20
74,769	Volusia	43	Male	No		Yes	FL resident	04/23/20
74,770	Volusia	34	Male	No		Yes	FL resident	04/23/20
74,771	Volusia	29	Male	No		Yes	FL resident	04/23/20
74,772	Volusia	62	Male	No		Yes	FL resident	04/23/20
74,773	Volusia	69	Female	No		Yes	FL resident	04/23/20
74,774	Volusia	37	Male	No		Yes	FL resident	04/23/20
74,775	Volusia	52	Female	No		Yes	FL resident	04/23/20
74,776	Volusia	42	Male	No		Yes	FL resident	04/24/20
74,777	Volusia	32	Male	No		Yes	FL resident	04/24/20
74,778	Volusia	29	Female	No		Yes	FL resident	04/24/20
74,779	Volusia	62	Female	No		Yes	FL resident	04/24/20
74,780	Volusia	46	Female	No		Yes	FL resident	04/24/20
74,781	Volusia	28	Male	No		Yes	FL resident	04/24/20
74,782	Volusia	69	Female	No		Yes	FL resident	04/24/20
74,783	Volusia	27	Male	No		Yes	FL resident	04/24/20
74,784	Volusia	77	Female	No		No	FL resident	04/24/20
74,785	Volusia	32	Female	No		Yes	FL resident	04/24/20

Coronavirus: line list of cases

Data verified as of Jun 14, 2020 at 10 AM

Data in this report are provisional and subject to change.

Case	County	Age	Gender	Travel related	Travel detail	Contact with a confirmed case	Jurisdiction	Date case counted
74,786	Volusia	61	Male	No		Yes	FL resident	04/25/20
74,787	Volusia	69	Female	Yes	ARGENTINA; CA; FL	Yes	FL resident	04/25/20
74,788	Volusia	24	Male	No		No	FL resident	04/25/20
74,789	Volusia	55	Male	No		Yes	FL resident	04/25/20
74,790	Volusia	57	Male	No		Yes	FL resident	04/26/20
74,791	Volusia	62	Female	Yes	AZ; FL	No	FL resident	04/26/20
74,792	Volusia	15	Female	No		Yes	FL resident	04/26/20
74,793	Volusia	34	Male	Yes	UNITED ARAB EMIRATES; UNITED KINGDOM	No	FL resident	04/27/20
74,794	Volusia	49	Female	No		Yes	FL resident	04/27/20
74,795	Volusia	58	Female	No		Yes	FL resident	04/27/20
74,796	Volusia	28	Female	No		Yes	FL resident	04/27/20
74,797	Volusia	52	Female	No		Yes	FL resident	04/27/20
74,798	Volusia	56	Female	No		Yes	FL resident	04/27/20
74,799	Volusia	53	Female	No		Yes	FL resident	04/27/20
74,800	Volusia	60	Male	No		Yes	FL resident	04/28/20
74,801	Volusia	93	Male	No		Yes	FL resident	04/28/20
74,802	Volusia	88	Male	No		Yes	FL resident	04/28/20
74,803	Volusia	28	Female	No		Yes	FL resident	04/29/20
74,804	Volusia	15	Female	No		No	FL resident	04/29/20
74,805	Volusia	66	Male	No		No	FL resident	04/29/20
74,806	Volusia	29	Male	No		No	FL resident	04/29/20
74,807	Volusia	60	Female	No		No	FL resident	04/30/20
74,808	Volusia	22	Male	No		No	FL resident	04/30/20
74,809	Volusia	53	Male	No		Yes	FL resident	04/30/20
74,810	Volusia	52	Male	No		Yes	FL resident	04/30/20
74,811	Volusia	57	Male	No		Yes	FL resident	04/30/20
74,812	Volusia	47	Male	No		Yes	FL resident	04/30/20
74,813	Volusia	38	Male	No		Yes	FL resident	04/30/20
74,814	Volusia	65	Male	No		Yes	FL resident	04/30/20
74,815	Volusia	42	Male	No		Yes	FL resident	04/30/20
74,816	Volusia	66	Male	No		Yes	FL resident	04/30/20
74,817	Volusia	65	Male	No		Yes	FL resident	04/30/20
74,818	Volusia	38	Male	No		Yes	FL resident	04/30/20
74,819	Volusia	70	Male	No		Yes	FL resident	04/30/20
74,820	Volusia	69	Male	No		Yes	FL resident	04/30/20
74,821	Volusia	70	Male	No		Yes	FL resident	04/30/20
74,822	Volusia	67	Male	No		Yes	FL resident	04/30/20
74,823	Volusia	54	Male	No		Yes	FL resident	04/30/20
74,824	Volusia	58	Male	No		Yes	FL resident	04/30/20
74,825	Volusia	40	Male	No		Yes	FL resident	04/30/20
74,826	Volusia	59	Male	No		Yes	FL resident	04/30/20
74,827	Volusia	50	Male	No		Yes	FL resident	04/30/20
74,828	Volusia	33	Male	No		Yes	FL resident	04/30/20
74,829	Volusia	29	Male	No		Yes	FL resident	04/30/20
74,830	Volusia	65	Male	No		Yes	FL resident	04/30/20
74,831	Volusia	48	Male	No		Yes	FL resident	04/30/20
74,832	Volusia	48	Male	No		Yes	FL resident	04/30/20
74,833	Volusia	67	Male	No		Yes	FL resident	04/30/20
74,834	Volusia	72	Male	No		Yes	FL resident	04/30/20
74,835	Volusia	70	Male	No		Yes	FL resident	04/30/20
74,836	Volusia	54	Male	No		Yes	FL resident	04/30/20
74,837	Volusia	67	Male	No		Yes	FL resident	04/30/20
74,838	Volusia	35	Male	No		Yes	FL resident	04/30/20
74,839	Volusia	44	Male	No		Yes	FL resident	04/30/20
74,840	Volusia	57	Male	No		Yes	FL resident	04/30/20
74,841	Volusia	51	Male	No		Yes	FL resident	04/30/20
74,842	Volusia	66	Male	No		Yes	FL resident	04/30/20
74,843	Volusia	33	Male	No		Yes	FL resident	04/30/20
74,844	Volusia	52	Male	No		Yes	FL resident	04/30/20
74,845	Volusia	59	Male	No		Yes	FL resident	04/30/20
74,846	Volusia	69	Male	No		Yes	FL resident	04/30/20

Coronavirus: line list of cases

Data verified as of Jun 14, 2020 at 10 AM

Data in this report are provisional and subject to change.

Case	County	Age	Gender	Travel related	Travel detail	Contact with a confirmed case	Jurisdiction	Date case counted
74,847	Volusia	57	Male	No		Yes	FL resident	04/30/20
74,848	Volusia	68	Male	No		Yes	FL resident	04/30/20
74,849	Volusia	68	Male	No		Yes	FL resident	04/30/20
74,850	Volusia	80	Female	No		Unknown	FL resident	04/30/20
74,851	Volusia	34	Female	No		Yes	FL resident	04/30/20
74,852	Volusia	61	Female	No		Yes	FL resident	05/01/20
74,853	Volusia	27	Female	No		Unknown	FL resident	05/01/20
74,854	Volusia	54	Male	No		Yes	FL resident	05/01/20
74,855	Volusia	70	Male	No		Yes	FL resident	05/01/20
74,856	Volusia	52	Male	No		Yes	FL resident	05/01/20
74,857	Volusia	66	Male	Yes	CO; FL	Yes	FL resident	05/01/20
74,858	Volusia	62	Male	Yes	AL; FL; MS; OH; OK	Yes	FL resident	05/01/20
74,859	Volusia	29	Male	No		Yes	FL resident	05/02/20
74,860	Volusia	60	Female	No		Yes	FL resident	05/02/20
74,861	Volusia	60	Female	No		Yes	FL resident	05/02/20
74,862	Volusia	61	Male	No		Unknown	FL resident	05/02/20
74,863	Volusia	54	Male	No		Unknown	FL resident	05/02/20
74,864	Volusia	59	Female	No		Yes	FL resident	05/02/20
74,865	Volusia	65	Male	No		Unknown	FL resident	05/02/20
74,866	Volusia	49	Male	No		Unknown	FL resident	05/02/20
74,867	Volusia	51	Female	No		Unknown	FL resident	05/02/20
74,868	Volusia	35	Female	No		Unknown	FL resident	05/02/20
74,869	Volusia	23	Male	No		Yes	FL resident	05/02/20
74,870	Volusia	33	Female	No		No	FL resident	05/03/20
74,871	Volusia	53	Female	No		No	FL resident	05/03/20
74,872	Volusia	65	Female	No		Unknown	FL resident	05/03/20
74,873	Volusia	32	Female	No		Yes	FL resident	05/04/20
74,874	Volusia	81	Male	No		Yes	FL resident	05/04/20
74,875	Volusia	80	Male	No		No	FL resident	05/04/20
74,876	Volusia	68	Male	No		No	FL resident	05/04/20
74,877	Volusia	74	Male	No		No	FL resident	05/05/20
74,878	Volusia	23	Female	No		No	FL resident	05/05/20
74,879	Volusia	55	Female	No		Yes	FL resident	05/06/20
74,880	Volusia	36	Female	No		Yes	FL resident	05/06/20
74,881	Volusia	55	Female	No		Yes	FL resident	05/06/20
74,882	Volusia	53	Female	No		No	FL resident	05/06/20
74,883	Volusia	43	Male	No		No	FL resident	05/06/20
74,884	Volusia	53	Female	No		Unknown	FL resident	05/06/20
74,885	Volusia	71	Male	No		Unknown	FL resident	05/06/20
74,886	Volusia	0	Female	No		Unknown	FL resident	05/06/20
74,887	Volusia	61	Female	No		No	FL resident	05/07/20
74,888	Volusia	28	Male	No		Yes	FL resident	05/07/20
74,889	Volusia	81	Female	No		No	FL resident	05/07/20
74,890	Volusia	69	Female	No		Unknown	FL resident	05/07/20
74,891	Volusia	71	Female	No		Yes	FL resident	05/08/20
74,892	Volusia	70	Female	No		No	FL resident	05/08/20
74,893	Volusia	8	Female	No		Yes	FL resident	05/08/20
74,894	Volusia	31	Female	No		Yes	FL resident	05/09/20
74,895	Volusia	59	Female	No		Yes	FL resident	05/09/20
74,896	Volusia	77	Female	No		Yes	FL resident	05/09/20
74,897	Volusia	55	Male	No		Yes	FL resident	05/09/20
74,898	Volusia	29	Male	No		Yes	FL resident	05/09/20
74,899	Volusia	66	Male	No		Yes	FL resident	05/09/20
74,900	Volusia	52	Female	No		No	FL resident	05/09/20
74,901	Volusia	53	Female	No		Yes	FL resident	05/09/20
74,902	Volusia	52	Female	No		No	FL resident	05/09/20
74,903	Volusia	55	Female	No		No	FL resident	05/10/20
74,904	Volusia	81	Male	No		Yes	FL resident	05/10/20
74,905	Volusia	35	Male	No		Yes	FL resident	05/10/20
74,906	Volusia	33	Female	No		No	FL resident	05/10/20
74,907	Volusia	57	Female	No		No	FL resident	05/11/20
74,908	Volusia	86	Female	No		No	FL resident	05/11/20

Coronavirus: line list of cases

Data verified as of Jun 14, 2020 at 10 AM

Data in this report are provisional and subject to change.

Case	County	Age	Gender	Travel related	Travel detail	Contact with a confirmed case	Jurisdiction	Date case counted
74,909	Volusia	53	Male	No		No	FL resident	05/11/20
74,910	Volusia	76	Male	No		No	FL resident	05/11/20
74,911	Volusia	54	Male	No		Yes	FL resident	05/11/20
74,912	Volusia	76	Male	No		Yes	FL resident	05/12/20
74,913	Volusia	49	Female	No		No	FL resident	05/12/20
74,914	Volusia	57	Female	No		No	FL resident	05/12/20
74,915	Volusia	60	Male	No		No	FL resident	05/12/20
74,916	Volusia	92	Female	No		Yes	FL resident	05/12/20
74,917	Volusia	81	Female	No		No	FL resident	05/12/20
74,918	Volusia	54	Female	No		Yes	FL resident	05/12/20
74,919	Volusia	21	Male	No		No	FL resident	05/13/20
74,920	Volusia	41	Female	No		Yes	FL resident	05/13/20
74,921	Volusia	12	Male	No		Yes	FL resident	05/13/20
74,922	Volusia	71	Male	No		Yes	FL resident	05/13/20
74,923	Volusia	62	Female	No		No	FL resident	05/13/20
74,924	Volusia	49	Male	No		No	FL resident	05/13/20
74,925	Volusia	32	Male	No		No	FL resident	05/14/20
74,926	Volusia	32	Female	No		Yes	FL resident	05/14/20
74,927	Volusia	43	Male	No		Yes	FL resident	05/14/20
74,928	Volusia	34	Male	No		No	FL resident	05/14/20
74,929	Volusia	67	Male	No		Yes	FL resident	05/14/20
74,930	Volusia	22	Female	No		Yes	FL resident	05/14/20
74,931	Volusia	10	Female	No		Yes	FL resident	05/14/20
74,932	Volusia	54	Female	No		Yes	FL resident	05/14/20
74,933	Volusia	67	Female	No		No	FL resident	05/14/20
74,934	Volusia	94	Male	No		Unknown	FL resident	05/14/20
74,935	Volusia	31	Female	No		No	FL resident	05/14/20
74,936	Volusia	62	Female	No		No	FL resident	05/14/20
74,937	Volusia	89	Male	No		No	FL resident	05/15/20
74,938	Volusia	33	Male	Yes	FL; NV	No	FL resident	05/15/20
74,939	Volusia	45	Female	No		No	FL resident	05/15/20
74,940	Volusia	31	Female	No		Unknown	FL resident	05/15/20
74,941	Volusia	91	Female	No		No	FL resident	05/16/20
74,942	Volusia	50	Male	Yes	FL; NY	Yes	FL resident	05/16/20
74,943	Volusia	87	Female	No		Yes	FL resident	05/16/20
74,944	Volusia	47	Male	No		No	FL resident	05/17/20
74,945	Volusia	55	Male	No		No	FL resident	05/17/20
74,946	Volusia	62	Male	No		No	FL resident	05/17/20
74,947	Volusia	55	Female	No		Yes	FL resident	05/17/20
74,948	Volusia	58	Female	No		No	FL resident	05/17/20
74,949	Volusia	87	Female	No		Yes	FL resident	05/17/20
74,950	Volusia	32	Female	No		Yes	FL resident	05/18/20
74,951	Volusia	63	Male	No		No	FL resident	05/18/20
74,952	Volusia	68	Male	No		Yes	FL resident	05/18/20
74,953	Volusia	82	Female	No		No	FL resident	05/18/20
74,954	Volusia	47	Female	No		No	FL resident	05/18/20
74,955	Volusia	59	Female	No		No	FL resident	05/18/20
74,956	Volusia	78	Male	No		Yes	FL resident	05/18/20
74,957	Volusia	79	Female	No		No	FL resident	05/18/20
74,958	Volusia	79	Male	No		No	FL resident	05/18/20
74,959	Volusia	53	Female	No		No	FL resident	05/18/20
74,960	Volusia	56	Female	No		Yes	FL resident	05/18/20
74,961	Volusia	54	Female	No		Yes	FL resident	05/18/20
74,962	Volusia	64	Male	No		No	FL resident	05/19/20
74,963	Volusia	23	Female	No		Yes	FL resident	05/19/20
74,964	Volusia	26	Female	No		Yes	FL resident	05/19/20
74,965	Volusia	80	Male	No		No	FL resident	05/19/20
74,966	Volusia	69	Female	No		Yes	FL resident	05/19/20
74,967	Volusia	30	Female	No		No	FL resident	05/19/20
74,968	Volusia	71	Female	No		No	FL resident	05/19/20
74,969	Volusia	77	Female	No		No	FL resident	05/19/20
74,970	Volusia	61	Male	No		No	FL resident	05/19/20

Coronavirus: line list of cases

Data verified as of Jun 14, 2020 at 10 AM

Data in this report are provisional and subject to change.

Case	County	Age	Gender	Travel related	Travel detail	Contact with a confirmed case	Jurisdiction	Date case counted
74,971	Volusia	36	Female	No		Yes	FL resident	05/20/20
74,972	Volusia	62	Female	No		No	FL resident	05/20/20
74,973	Volusia	19	Female	No		Yes	FL resident	05/20/20
74,974	Volusia	31	Male	No		Yes	FL resident	05/20/20
74,975	Volusia	67	Male	No		Yes	FL resident	05/20/20
74,976	Volusia	8	Male	No		Yes	FL resident	05/20/20
74,977	Volusia	12	Male	No		Yes	FL resident	05/20/20
74,978	Volusia	10	Male	No		Yes	FL resident	05/20/20
74,979	Volusia	7	Female	No		Yes	FL resident	05/20/20
74,980	Volusia	6	Female	No		Yes	FL resident	05/20/20
74,981	Volusia	58	Male	No		No	FL resident	05/21/20
74,982	Volusia	21	Male	No		Yes	FL resident	05/21/20
74,983	Volusia	57	Female	No		Unknown	FL resident	05/21/20
74,984	Volusia	10	Male	No		No	FL resident	05/21/20
74,985	Volusia	61	Male	No		No	FL resident	05/22/20
74,986	Volusia	42	Female	No		Unknown	FL resident	05/22/20
74,987	Volusia	11	Female	No		No	FL resident	05/22/20
74,988	Volusia	63	Female	No		Yes	FL resident	05/22/20
74,989	Volusia	34	Male	No		No	FL resident	05/22/20
74,990	Volusia	41	Female	No		Yes	FL resident	05/22/20
74,991	Volusia	27	Female	No		Unknown	FL resident	05/22/20
74,992	Volusia	45	Male	No		Yes	FL resident	05/22/20
74,993	Volusia	32	Female	No		Yes	FL resident	05/22/20
74,994	Volusia	56	Male	No		Yes	FL resident	05/22/20
74,995	Volusia	41	Female	No		No	FL resident	05/22/20
74,996	Volusia	57	Female	No		Unknown	FL resident	05/22/20
74,997	Volusia	36	Female	No		No	FL resident	05/22/20
74,998	Volusia	81	Female	No		Yes	FL resident	05/22/20
74,999	Volusia	70	Male	No		Yes	FL resident	05/22/20
75,000	Volusia	53	Female	No		Unknown	FL resident	05/22/20
75,001	Volusia	17	Male	No		No	FL resident	05/22/20
75,002	Volusia	50	Female	No		Yes	FL resident	05/22/20
75,003	Volusia	71	Male	No		Yes	FL resident	05/22/20
75,004	Volusia	59	Female	No		No	FL resident	05/22/20
75,005	Volusia	46	Male	No		Yes	FL resident	05/23/20
75,006	Volusia	29	Male	No		Yes	FL resident	05/23/20
75,007	Volusia	38	Female	No		Yes	FL resident	05/23/20
75,008	Volusia	11	Female	No		Yes	FL resident	05/23/20
75,009	Volusia	35	Female	No		Yes	FL resident	05/23/20
75,010	Volusia	49	Female	No		No	FL resident	05/23/20
75,011	Volusia	63	Female	No		Yes	FL resident	05/23/20
75,012	Volusia	4	Female	No		Yes	FL resident	05/23/20
75,013	Volusia	38	Female	No		Yes	FL resident	05/24/20
75,014	Volusia	55	Male	No		Yes	FL resident	05/24/20
75,015	Volusia	34	Female	No		No	FL resident	05/24/20
75,016	Volusia	23	Male	No		Yes	FL resident	05/24/20
75,017	Volusia	17	Male	No		Yes	FL resident	05/24/20
75,018	Volusia	1	Male	No		Yes	FL resident	05/24/20
75,019	Volusia	64	Male	No		No	FL resident	05/24/20
75,020	Volusia	71	Female	No		No	FL resident	05/24/20
75,021	Volusia	24	Female	No		Yes	FL resident	05/25/20
75,022	Volusia	25	Female	No		Yes	FL resident	05/25/20
75,023	Volusia	47	Female	No		No	FL resident	05/25/20
75,024	Volusia	74	Female	No		No	FL resident	05/25/20
75,025	Volusia	61	Female	No		Yes	FL resident	05/25/20
75,026	Volusia	67	Male	No		No	FL resident	05/26/20
75,027	Volusia	71	Female	No		No	FL resident	05/26/20
75,028	Volusia	66	Female	No		No	FL resident	05/26/20
75,029	Volusia	38	Female	No		No	FL resident	05/26/20
75,030	Volusia	78	Female	No		No	FL resident	05/26/20
75,031	Volusia	66	Male	No		Yes	FL resident	05/26/20
75,032	Volusia	24	Female	No		Yes	FL resident	05/27/20

Coronavirus: line list of cases

Data verified as of Jun 14, 2020 at 10 AM

Data in this report are provisional and subject to change.

Case	County	Age	Gender	Travel related	Travel detail	Contact with a confirmed case	Jurisdiction	Date case counted
75,033	Volusia	59	Female	No		Yes	FL resident	05/27/20
75,034	Volusia	22	Female	No		Yes	FL resident	05/27/20
75,035	Volusia	22	Female	No		Yes	FL resident	05/27/20
75,036	Volusia	55	Female	No		No	FL resident	05/27/20
75,037	Volusia	17	Male	No		Yes	FL resident	05/27/20
75,038	Volusia	13	Male	No		Yes	FL resident	05/27/20
75,039	Volusia	16	Male	No		Yes	FL resident	05/27/20
75,040	Volusia	17	Male	No		Yes	FL resident	05/27/20
75,041	Volusia	17	Male	No		Yes	FL resident	05/27/20
75,042	Volusia	16	Male	No		Yes	FL resident	05/27/20
75,043	Volusia	64	Female	No		Yes	FL resident	05/27/20
75,044	Volusia	70	Male	No		Yes	FL resident	05/27/20
75,045	Volusia	20	Female	No		Yes	FL resident	05/27/20
75,046	Volusia	17	Male	No		Yes	FL resident	05/27/20
75,047	Volusia	80	Female	No		Yes	FL resident	05/27/20
75,048	Volusia	61	Female	No		Yes	FL resident	05/27/20
75,049	Volusia	39	Female	No		Yes	FL resident	05/27/20
75,050	Volusia	25	Female	No		No	FL resident	05/27/20
75,051	Volusia	78	Female	No		Yes	FL resident	05/27/20
75,052	Volusia	85	Male	No		Yes	FL resident	05/27/20
75,053	Volusia	37	Female	No		No	FL resident	05/27/20
75,054	Volusia	59	Male	No		Yes	FL resident	05/27/20
75,055	Volusia	56	Male	No		No	FL resident	05/27/20
75,056	Volusia	83	Female	No		No	FL resident	05/28/20
75,057	Volusia	17	Female	No		Yes	FL resident	05/28/20
75,058	Volusia	12	Male	No		Yes	FL resident	05/28/20
75,059	Volusia	53	Male	No		No	FL resident	05/28/20
75,060	Volusia	64	Female	No		Yes	FL resident	05/28/20
75,061	Volusia	70	Male	No		No	FL resident	05/28/20
75,062	Volusia	62	Female	No		Yes	FL resident	05/28/20
75,063	Volusia	56	Female	No		No	FL resident	05/28/20
75,064	Volusia	93	Female	No		No	FL resident	05/28/20
75,065	Volusia	30	Male	No		Yes	FL resident	05/28/20
75,066	Volusia	23	Female	No		Yes	FL resident	05/28/20
75,067	Volusia	59	Female	No		Yes	FL resident	05/28/20
75,068	Volusia	41	Female	No		Yes	FL resident	05/28/20
75,069	Volusia	48	Male	Yes	FL; PA	No	FL resident	05/28/20
75,070	Volusia	28	Female	No		No	FL resident	05/28/20
75,071	Volusia	19	Male	No		No	FL resident	05/29/20
75,072	Volusia	21	Female	No		No	FL resident	05/29/20
75,073	Volusia	39	Male	No		Yes	FL resident	05/29/20
75,074	Volusia	80	Female	No		Unknown	FL resident	05/29/20
75,075	Volusia	73	Male	No		Yes	FL resident	05/29/20
75,076	Volusia	5	Male	No		Yes	FL resident	05/29/20
75,077	Volusia	58	Female	No		No	FL resident	05/30/20
75,078	Volusia	40	Male	No		Yes	FL resident	05/30/20
75,079	Volusia	22	Female	No		No	FL resident	05/30/20
75,080	Volusia	32	Female	No		Yes	FL resident	05/30/20
75,081	Volusia	58	Female	No		Unknown	FL resident	05/30/20
75,082	Volusia	55	Female	No		Yes	FL resident	05/30/20
75,083	Volusia	24	Female	No		No	FL resident	05/31/20
75,084	Volusia	59	Female	No		Yes	FL resident	05/31/20
75,085	Volusia	58	Female	No		Yes	FL resident	05/31/20
75,086	Volusia	94	Male	No		Yes	FL resident	05/31/20
75,087	Volusia	36	Female	No		Yes	FL resident	06/01/20
75,088	Volusia	45	Female	No		No	FL resident	06/01/20
75,089	Volusia	63	Female	No		Yes	FL resident	06/01/20
75,090	Volusia	69	Female	No		Yes	FL resident	06/01/20
75,091	Volusia	49	Female	No		No	FL resident	06/01/20
75,092	Volusia	77	Male	No		Yes	FL resident	06/01/20
75,093	Volusia	85	Female	No		Unknown	FL resident	06/01/20
75,094	Volusia	75	Female	No		Yes	FL resident	06/01/20

Coronavirus: line list of cases

Data verified as of Jun 14, 2020 at 10 AM

Data in this report are provisional and subject to change.

Case	County	Age	Gender	Travel related	Travel detail	Contact with a confirmed case	Jurisdiction	Date case counted
75,095	Volusia	94	Male	No		Yes	FL resident	06/01/20
75,096	Volusia	91	Female	No		Yes	FL resident	06/01/20
75,097	Volusia	87	Female	No		Yes	FL resident	06/01/20
75,098	Volusia	20	Female	No		Yes	FL resident	06/01/20
75,099	Volusia	28	Female	No		Yes	FL resident	06/01/20
75,100	Volusia	57	Female	No		Unknown	FL resident	06/01/20
75,101	Volusia	23	Female	No		Yes	FL resident	06/01/20
75,102	Volusia	22	Female	No		Yes	FL resident	06/01/20
75,103	Volusia	10	Male	No		Yes	FL resident	06/02/20
75,104	Volusia	23	Female	No		Yes	FL resident	06/02/20
75,105	Volusia	22	Male	No		Yes	FL resident	06/02/20
75,106	Volusia	65	Female	No		Unknown	FL resident	06/02/20
75,107	Volusia	70	Female	No		Yes	FL resident	06/02/20
75,108	Volusia	60	Male	No		No	FL resident	06/02/20
75,109	Volusia	62	Female	No		No	FL resident	06/02/20
75,110	Volusia	41	Female	No		Unknown	FL resident	06/02/20
75,111	Volusia	59	Female	No		Yes	FL resident	06/02/20
75,112	Volusia	51	Male	No		Unknown	FL resident	06/02/20
75,113	Volusia	42	Female	No		Yes	FL resident	06/02/20
75,114	Volusia	16	Male	No		Yes	FL resident	06/02/20
75,115	Volusia	59	Female	No		Yes	FL resident	06/02/20
75,116	Volusia	27	Female	No		Yes	FL resident	06/02/20
75,117	Volusia	57	Female	No		Yes	FL resident	06/02/20
75,118	Volusia	23	Female	No		Yes	FL resident	06/02/20
75,119	Volusia	38	Male	No		No	FL resident	06/02/20
75,120	Volusia	29	Female	No		Yes	FL resident	06/02/20
75,121	Volusia	27	Female	No		Yes	FL resident	06/02/20
75,122	Volusia	17	Female	No		Yes	FL resident	06/03/20
75,123	Volusia	35	Female	No		No	FL resident	06/03/20
75,124	Volusia	52	Female	No		Yes	FL resident	06/03/20
75,125	Volusia	59	Female	No		No	FL resident	06/03/20
75,126	Volusia	52	Female	No		Yes	FL resident	06/03/20
75,127	Volusia	85	Female	No		Yes	FL resident	06/03/20
75,128	Volusia	44	Female	No		No	FL resident	06/03/20
75,129	Volusia	69	Female	No		Yes	FL resident	06/03/20
75,130	Volusia	73	Female	No		No	FL resident	06/03/20
75,131	Volusia	59	Female	No		No	FL resident	06/03/20
75,132	Volusia	29	Male	No		Yes	FL resident	06/03/20
75,133	Volusia	22	Female	No		No	FL resident	06/03/20
75,134	Volusia	24	Female	No		No	FL resident	06/04/20
75,135	Volusia	41	Female	No		Unknown	FL resident	06/04/20
75,136	Volusia	19	Female	No		Yes	FL resident	06/04/20
75,137	Volusia	91	Male	No		Yes	FL resident	06/04/20
75,138	Volusia	73	Female	No		No	FL resident	06/04/20
75,139	Volusia	26	Male	No		No	FL resident	06/04/20
75,140	Volusia	44	Female	No		Yes	FL resident	06/04/20
75,141	Volusia	30	Female	No		No	FL resident	06/04/20
75,142	Volusia	89	Female	No		Yes	FL resident	06/05/20
75,143	Volusia	57	Female	No		No	FL resident	06/05/20
75,144	Volusia	54	Female	No		No	FL resident	06/05/20
75,145	Volusia	84	Female	No		No	FL resident	06/05/20
75,146	Volusia	77	Female	No		Yes	FL resident	06/05/20
75,147	Volusia	85	Female	No		Yes	FL resident	06/05/20
75,148	Volusia	79	Female	No		Yes	FL resident	06/05/20
75,149	Volusia	77	Male	No		Yes	FL resident	06/05/20
75,150	Volusia	90	Female	No		Yes	FL resident	06/05/20
75,151	Volusia	58	Male	Yes	GA	Yes	FL resident	06/05/20
75,152	Volusia	21	Female	No		Yes	FL resident	06/06/20
75,153	Volusia	43	Male	No		Yes	FL resident	06/06/20
75,154	Volusia	22	Male	No		Yes	FL resident	06/06/20
75,155	Volusia	65	Male	No		Yes	FL resident	06/06/20
75,156	Volusia	63	Male	No		Yes	FL resident	06/06/20

Coronavirus: line list of cases

Data verified as of Jun 14, 2020 at 10 AM

Data in this report are provisional and subject to change.

Case	County	Age	Gender	Travel related	Travel detail	Contact with a confirmed case	Jurisdiction	Date case counted
75,157	Volusia	96	Male	No		Yes	FL resident	06/06/20
75,158	Volusia	30	Female	No		No	FL resident	06/06/20
75,159	Volusia	83	Male	No		Yes	FL resident	06/06/20
75,160	Volusia	83	Female	No		Yes	FL resident	06/06/20
75,161	Volusia	90	Male	No		Yes	FL resident	06/06/20
75,162	Volusia	77	Female	No		Yes	FL resident	06/06/20
75,163	Volusia	86	Female	No		Yes	FL resident	06/06/20
75,164	Volusia	75	Female	No		Yes	FL resident	06/06/20
75,165	Volusia	87	Female	No		Yes	FL resident	06/06/20
75,166	Volusia	58	Female	No		Unknown	FL resident	06/06/20
75,167	Volusia	23	Female	No		No	FL resident	06/07/20
75,168	Volusia	71	Female	No		Yes	FL resident	06/07/20
75,169	Volusia	36	Male	No		Yes	FL resident	06/07/20
75,170	Volusia	18	Male	No		Unknown	FL resident	06/07/20
75,171	Volusia	49	Male	No		Yes	FL resident	06/07/20
75,172	Volusia	32	Female	No		Unknown	FL resident	06/07/20
75,173	Volusia	33	Female	No		Yes	FL resident	06/07/20
75,174	Volusia	85	Female	No		Unknown	FL resident	06/07/20
75,175	Volusia	66	Female	No		No	FL resident	06/07/20
75,176	Volusia	24	Female	No		Yes	FL resident	06/07/20
75,177	Volusia	24	Female	No		Yes	FL resident	06/07/20
75,178	Volusia	23	Male	No		Yes	FL resident	06/08/20
75,179	Volusia	61	Male	Yes	FL; GA	Yes	FL resident	06/08/20
75,180	Volusia	36	Female	No		Yes	FL resident	06/08/20
75,181	Volusia	91	Female	No		Yes	FL resident	06/08/20
75,182	Volusia	45	Female	Yes	FL; GA	Yes	FL resident	06/08/20
75,183	Volusia	72	Female	No		No	FL resident	06/08/20
75,184	Volusia	51	Male	No		Yes	FL resident	06/08/20
75,185	Volusia	70	Male	No		No	FL resident	06/08/20
75,186	Volusia	72	Female	No		No	FL resident	06/08/20
75,187	Volusia	43	Female	No		Yes	FL resident	06/08/20
75,188	Volusia	19	Female	No		No	FL resident	06/08/20
75,189	Volusia	89	Female	No		Yes	FL resident	06/09/20
75,190	Volusia	18	Male	Yes	FL; SC	No	FL resident	06/09/20
75,191	Volusia	65	Female	No		No	FL resident	06/09/20
75,192	Volusia	63	Female	No		Yes	FL resident	06/09/20
75,193	Volusia	62	Male	No		Yes	FL resident	06/09/20
75,194	Volusia	36	Female	No		No	FL resident	06/09/20
75,195	Volusia	63	Female	No		Yes	FL resident	06/09/20
75,196	Volusia	72	Male	No		No	FL resident	06/09/20
75,197	Volusia	67	Female	No		No	FL resident	06/09/20
75,198	Volusia	28	Male	Unknown		Yes	FL resident	06/09/20
75,199	Volusia	33	Male	No		Yes	FL resident	06/09/20
75,200	Volusia	61	Female	No		No	FL resident	06/09/20
75,201	Volusia	19	Female	No		Unknown	FL resident	06/10/20
75,202	Volusia	58	Female	No		No	FL resident	06/10/20
75,203	Volusia	72	Female	No		Yes	FL resident	06/10/20
75,204	Volusia	26	Female	No		No	FL resident	06/10/20
75,205	Volusia	72	Female	No		No	FL resident	06/10/20
75,206	Volusia	28	Female	No		Yes	FL resident	06/10/20
75,207	Volusia	61	Male	No		Yes	FL resident	06/10/20
75,208	Volusia	51	Male	Unknown			FL resident	06/10/20
75,209	Volusia	45	Male	Unknown			FL resident	06/10/20
75,210	Volusia	23	Female	No		No	FL resident	06/10/20
75,211	Volusia	57	Female	No		Yes	FL resident	06/10/20
75,212	Volusia	83	Female	No		Yes	FL resident	06/11/20
75,213	Volusia	84	Male	No		Yes	FL resident	06/11/20
75,214	Volusia	37	Female	No		Unknown	FL resident	06/11/20
75,215	Volusia	36	Female	No		No	FL resident	06/11/20
75,216	Volusia	33	Male	No		Yes	FL resident	06/11/20
75,217	Volusia	10	Male	No		Yes	FL resident	06/11/20
75,218	Volusia	17	Female	No		Yes	FL resident	06/11/20

Coronavirus: line list of cases

Data verified as of Jun 14, 2020 at 10 AM

Data in this report are provisional and subject to change.

Case	County	Age	Gender	Travel related	Travel detail	Contact with a confirmed case	Jurisdiction	Date case counted
75,219	Volusia	73	Female	No		No	FL resident	06/11/20
75,220	Volusia	75	Male	No		No	FL resident	06/11/20
75,221	Volusia	53	Female	No		No	FL resident	06/11/20
75,222	Volusia	59	Male	No		Yes	FL resident	06/11/20
75,223	Volusia	25	Male	Unknown			FL resident	06/11/20
75,224	Volusia	22	Female	No		Yes	FL resident	06/11/20
75,225	Volusia	59	Male	Unknown			FL resident	06/11/20
75,226	Volusia	20	Female	No		Yes	FL resident	06/11/20
75,227	Volusia	37	Female	No		Yes	FL resident	06/11/20
75,228	Volusia	88	Female	Unknown			FL resident	06/12/20
75,229	Volusia	95	Male	No		Yes	FL resident	06/12/20
75,230	Volusia	39	Female	No		Yes	FL resident	06/12/20
75,231	Volusia	28	Female	No		Yes	FL resident	06/12/20
75,232	Volusia	27	Male	No		Yes	FL resident	06/12/20
75,233	Volusia	30	Male	Unknown			FL resident	06/12/20
75,234	Volusia	85	Female	No		Yes	FL resident	06/12/20
75,235	Volusia	37	Female	No		Yes	FL resident	06/12/20
75,236	Volusia	33	Female	Unknown			FL resident	06/12/20
75,237	Volusia	23	Female	Unknown			FL resident	06/12/20
75,238	Volusia	11	Male	Unknown			FL resident	06/12/20
75,239	Volusia	49	Female	Unknown			FL resident	06/12/20
75,240	Volusia	77	Male	Unknown			FL resident	06/12/20
75,241	Volusia	77	Female	Unknown			FL resident	06/12/20
75,242	Volusia	66	Female	Unknown			FL resident	06/12/20
75,243	Volusia	20	Female	Unknown			FL resident	06/12/20
75,244	Volusia	22	Female	Unknown			FL resident	06/12/20
75,245	Volusia	51	Male	Unknown			FL resident	06/12/20
75,246	Volusia	14	Female	Unknown			FL resident	06/12/20
75,247	Volusia	75	Male	Unknown			FL resident	06/12/20
75,248	Volusia	21	Female	Unknown			FL resident	06/12/20
75,249	Volusia	75	Female	Unknown			FL resident	06/12/20
75,250	Volusia	28	Male	Unknown			FL resident	06/12/20
75,251	Volusia	35	Female	Unknown			FL resident	06/12/20
75,252	Volusia	67	Male	Unknown			FL resident	06/12/20
75,253	Volusia	21	Male	Unknown			FL resident	06/12/20
75,254	Volusia	56	Female	No		Yes	FL resident	06/12/20
75,255	Volusia	20	Male	Unknown			FL resident	06/12/20
75,256	Volusia	28	Female	Unknown			FL resident	06/13/20
75,257	Volusia	40	Female	Unknown			FL resident	06/13/20
75,258	Volusia	62	Female	Unknown			FL resident	06/13/20
75,259	Volusia	25	Female	No		Yes	FL resident	06/13/20
75,260	Volusia	23	Male	Unknown			FL resident	06/13/20
75,261	Volusia	24	Female	Unknown			FL resident	06/13/20
75,262	Volusia	46	Female	Unknown			FL resident	06/13/20
75,263	Volusia	28	Female	Unknown			FL resident	06/13/20
75,264	Volusia	21	Male	Unknown			FL resident	06/13/20
75,265	Volusia	75	Male	Unknown		Yes	FL resident	06/13/20
75,266	Volusia	50	Female	Unknown		Yes	FL resident	06/13/20
75,267	Volusia	32	Male	No		No	FL resident	06/13/20
75,268	Volusia	35	Male	Unknown			FL resident	06/13/20
75,269	Volusia	21	Female	Unknown			FL resident	06/13/20
75,270	Volusia	22	Female	Unknown			FL resident	06/13/20
75,271	Volusia	56	Male	Unknown			FL resident	06/13/20
75,272	Volusia	56	Female	Unknown			FL resident	06/14/20
75,273	Volusia	38	Female	Unknown			FL resident	06/14/20
75,274	Volusia	9	Female	Unknown			FL resident	06/14/20
75,275	Volusia	68	Male	Unknown			FL resident	06/14/20
75,276	Volusia	42	Female	Unknown			FL resident	06/14/20
75,277	Volusia	25	Male	Unknown			FL resident	06/14/20
75,278	Volusia	34	Male	Unknown			FL resident	06/14/20
75,279	Volusia	38	Male	Unknown			FL resident	06/14/20
75,280	Volusia	73	Female	Yes	WV	Yes	Non-FL resident	03/26/20

Coronavirus: line list of cases

Data verified as of Jun 14, 2020 at 10 AM

Data in this report are provisional and subject to change.

Case	County	Age	Gender	Travel related	Travel detail	Contact with a confirmed case	Jurisdiction	Date case counted
75,281	Volusia	21	Female	Yes	CA	Unknown	Non-FL resident	03/29/20
75,282	Volusia	45	Male	Yes	NY	Yes	Non-FL resident	04/01/20
75,283	Volusia	76	Male	No		No	Non-FL resident	04/02/20
75,284	Volusia	32	Female	Yes	WA	Unknown	Non-FL resident	04/05/20
75,285	Volusia	82	Male	Yes	OR	Unknown	Non-FL resident	04/05/20
75,286	Volusia	85	Female	Yes	MN	Yes	Non-FL resident	04/06/20
75,287	Volusia	67	Female	Yes	NY	Yes	Non-FL resident	04/09/20
75,288	Volusia	73	Male	Yes	NY	Yes	Non-FL resident	04/09/20
75,289	Volusia	76	Female	Yes	MI		Non-FL resident	04/17/20
75,290	Volusia	79	Female	Yes	NY		Non-FL resident	04/30/20
75,291	Volusia	31	Male	No		Unknown	Non-FL resident	05/04/20
75,292	Volusia	34	Female	Yes	TX	Unknown	Non-FL resident	05/15/20
75,293	Volusia	34	Male	Yes	DOMINICAN REPUBLIC; FL; NY	Unknown	Non-FL resident	05/18/20
75,294	Wakulla	45	Female	No		Yes	FL resident	03/29/20
75,295	Wakulla	65	Male	No		Yes	FL resident	04/01/20
75,296	Wakulla	54	Female	No		Yes	FL resident	04/03/20
75,297	Wakulla	27	Female	No		Yes	FL resident	04/03/20
75,298	Wakulla	53	Male	No		Yes	FL resident	04/04/20
75,299	Wakulla	35	Female	Yes	FL; FINLAND; INDIA; MOROCCO; UNITED KINGDOM	No	FL resident	04/04/20
75,300	Wakulla	26	Female	No		No	FL resident	04/07/20
75,301	Wakulla	46	Female	No		No	FL resident	04/12/20
75,302	Wakulla	31	Female	No		Yes	FL resident	04/12/20
75,303	Wakulla	47	Male	No		Yes	FL resident	04/12/20
75,304	Wakulla	26	Male	No		Yes	FL resident	04/12/20
75,305	Wakulla	32	Female	No		Yes	FL resident	04/12/20
75,306	Wakulla	24	Female	No		Unknown	FL resident	04/14/20
75,307	Wakulla	21	Female	No		Yes	FL resident	04/20/20
75,308	Wakulla	56	Female	No		Unknown	FL resident	04/22/20
75,309	Wakulla	22	Male	No		Yes	FL resident	04/23/20
75,310	Wakulla	63	Female	No		Yes	FL resident	04/23/20
75,311	Wakulla	47	Female	No		Yes	FL resident	04/23/20
75,312	Wakulla	19	Female	No		Yes	FL resident	04/23/20
75,313	Wakulla	41	Female	No		Yes	FL resident	04/25/20
75,314	Wakulla	65	Male	No		Yes	FL resident	04/26/20
75,315	Wakulla	43	Male	No		Yes	FL resident	04/29/20
75,316	Wakulla	86	Female	No		Yes	FL resident	05/04/20
75,317	Wakulla	59	Female	No		Yes	FL resident	05/04/20
75,318	Wakulla	47	Male	No		Unknown	FL resident	05/04/20
75,319	Wakulla	49	Female	No		Unknown	FL resident	05/04/20
75,320	Wakulla	57	Female	No		Unknown	FL resident	05/04/20
75,321	Wakulla	67	Male	No		Yes	FL resident	05/11/20
75,322	Wakulla	59	Female	No		Yes	FL resident	05/11/20
75,323	Wakulla	39	Female	No		Unknown	FL resident	05/16/20
75,324	Wakulla	18	Female	Yes	FL; GA	Unknown	FL resident	05/28/20
75,325	Wakulla	36	Female	No		No	FL resident	05/29/20
75,326	Wakulla	49	Male	No		Unknown	FL resident	05/31/20
75,327	Wakulla	45	Female	Yes	GA	Unknown	Non-FL resident	04/16/20
75,328	Wakulla	84	Female	Unknown		Unknown	Non-FL resident	04/30/20
75,329	Walton	49	Male	No		No	FL resident	03/20/20
75,330	Walton	20	Female	Yes	FL; SPAIN	Unknown	FL resident	03/20/20
75,331	Walton	58	Male	No		Yes	FL resident	03/23/20
75,332	Walton	61	Female	Yes	COSTA RICA; FL	Yes	FL resident	03/23/20
75,333	Walton	49	Female	No		Yes	FL resident	03/24/20
75,334	Walton	58	Female	No		No	FL resident	03/27/20
75,335	Walton	72	Female	No		No	FL resident	03/27/20
75,336	Walton	52	Female	Yes	FL; IL	Unknown	FL resident	03/30/20
75,337	Walton	26	Female	No		Unknown	FL resident	03/31/20
75,338	Walton	90	Male	No		No	FL resident	03/31/20
75,339	Walton	76	Female	No		Unknown	FL resident	04/02/20
75,340	Walton	53	Male	No		Unknown	FL resident	04/03/20
75,341	Walton	32	Female	Yes	FL; NY	Unknown	FL resident	04/03/20

Coronavirus: line list of cases

Data verified as of Jun 14, 2020 at 10 AM

Data in this report are provisional and subject to change.

Case	County	Age	Gender	Travel related	Travel detail	Contact with a confirmed case	Jurisdiction	Date case counted
75,342	Walton	46	Female	No		Unknown	FL resident	04/04/20
75,343	Walton	43	Male	No		Unknown	FL resident	04/04/20
75,344	Walton	39	Male	No		Unknown	FL resident	04/06/20
75,345	Walton	26	Female	No		Unknown	FL resident	04/06/20
75,346	Walton	65	Female	No		No	FL resident	04/06/20
75,347	Walton	62	Female	No		Unknown	FL resident	04/09/20
75,348	Walton	78	Female	No		Unknown	FL resident	04/11/20
75,349	Walton	37	Female	No		Unknown	FL resident	04/11/20
75,350	Walton	41	Male	No		Yes	FL resident	04/17/20
75,351	Walton	52	Female	No		Yes	FL resident	04/17/20
75,352	Walton	28	Male	No		No	FL resident	04/18/20
75,353	Walton	31	Female	No		Yes	FL resident	04/23/20
75,354	Walton	60	Female	No		Unknown	FL resident	04/23/20
75,355	Walton	39	Male	No		Yes	FL resident	04/24/20
75,356	Walton	72	Female	No		Yes	FL resident	04/29/20
75,357	Walton	55	Female	No		Yes	FL resident	04/29/20
75,358	Walton	84	Male	No		Yes	FL resident	04/29/20
75,359	Walton	26	Male	No		Yes	FL resident	05/01/20
75,360	Walton	71	Male	No		No	FL resident	05/01/20
75,361	Walton	94	Female	No		Yes	FL resident	05/01/20
75,362	Walton	66	Male	No		Yes	FL resident	05/01/20
75,363	Walton	60	Male	No		Yes	FL resident	05/01/20
75,364	Walton	70	Female	No		Yes	FL resident	05/02/20
75,365	Walton	87	Male	No		Yes	FL resident	05/02/20
75,366	Walton	73	Female	No		Yes	FL resident	05/02/20
75,367	Walton	91	Female	No		Yes	FL resident	05/02/20
75,368	Walton	67	Female	No		Yes	FL resident	05/02/20
75,369	Walton	39	Male	No		Yes	FL resident	05/02/20
75,370	Walton	75	Female	No		Unknown	FL resident	05/07/20
75,371	Walton	90	Female	No		Yes	FL resident	05/08/20
75,372	Walton	57	Male	No		Yes	FL resident	05/08/20
75,373	Walton	83	Female	No		Yes	FL resident	05/08/20
75,374	Walton	70	Male	No		Yes	FL resident	05/09/20
75,375	Walton	71	Male	No		No	FL resident	05/09/20
75,376	Walton	73	Female	No		Yes	FL resident	05/09/20
75,377	Walton	80	Male	No		Yes	FL resident	05/09/20
75,378	Walton	59	Female	No		Yes	FL resident	05/09/20
75,379	Walton	58	Female	No		Yes	FL resident	05/10/20
75,380	Walton	63	Male	No		Unknown	FL resident	05/10/20
75,381	Walton	47	Female	No		Yes	FL resident	05/10/20
75,382	Walton	65	Male	No		Yes	FL resident	05/10/20
75,383	Walton	63	Male	No		Yes	FL resident	05/12/20
75,384	Walton	23	Female	No		Unknown	FL resident	05/13/20
75,385	Walton	57	Female	No		No	FL resident	05/13/20
75,386	Walton	64	Female	No		Yes	FL resident	05/13/20
75,387	Walton	34	Female	No		Yes	FL resident	05/13/20
75,388	Walton	36	Female	No		Yes	FL resident	05/13/20
75,389	Walton	101	Female	No		Yes	FL resident	05/14/20
75,390	Walton	63	Male	No		Unknown	FL resident	05/15/20
75,391	Walton	42	Female	No		Yes	FL resident	05/15/20
75,392	Walton	30	Female	No		Unknown	FL resident	05/15/20
75,393	Walton	25	Female	No		Yes	FL resident	05/17/20
75,394	Walton	59	Male	No		Unknown	FL resident	05/17/20
75,395	Walton	62	Female	No		Yes	FL resident	05/17/20
75,396	Walton	40	Female	No		Unknown	FL resident	05/17/20
75,397	Walton	84	Male	No		Yes	FL resident	05/18/20
75,398	Walton	70	Female	No		Yes	FL resident	05/18/20
75,399	Walton	73	Male	No		Yes	FL resident	05/18/20
75,400	Walton	78	Male	No		Yes	FL resident	05/18/20
75,401	Walton	51	Male	No		Yes	FL resident	05/18/20
75,402	Walton	63	Female	No		Yes	FL resident	05/18/20
75,403	Walton	54	Female	No		No	FL resident	05/18/20

Coronavirus: line list of cases

Data verified as of Jun 14, 2020 at 10 AM

Data in this report are provisional and subject to change.

Case	County	Age	Gender	Travel related	Travel detail	Contact with a confirmed case	Jurisdiction	Date case counted
75,404	Walton	47	Male	No		Yes	FL resident	05/18/20
75,405	Walton	56	Female	No		Yes	FL resident	05/18/20
75,406	Walton	9	Female	No		Yes	FL resident	05/19/20
75,407	Walton	7	Male	No		Yes	FL resident	05/19/20
75,408	Walton	30	Female	No		Yes	FL resident	05/19/20
75,409	Walton	56	Female	No		Yes	FL resident	05/19/20
75,410	Walton	63	Male	No		Yes	FL resident	05/19/20
75,411	Walton	23	Male	No		Unknown	FL resident	05/20/20
75,412	Walton	49	Female	No		Yes	FL resident	05/20/20
75,413	Walton	3	Male	No		Yes	FL resident	05/21/20
75,414	Walton	31	Female	No		Yes	FL resident	05/21/20
75,415	Walton	32	Female	No		No	FL resident	05/21/20
75,416	Walton	15	Female	No		Yes	FL resident	05/21/20
75,417	Walton	75	Male	No		Yes	FL resident	05/22/20
75,418	Walton	81	Male	No		Unknown	FL resident	05/23/20
75,419	Walton	64	Male	No		Yes	FL resident	05/23/20
75,420	Walton	59	Male	No		Yes	FL resident	05/23/20
75,421	Walton	40	Female	No		Unknown	FL resident	05/25/20
75,422	Walton	42	Male	No		Yes	FL resident	05/25/20
75,423	Walton	35	Female	No		Yes	FL resident	05/28/20
75,424	Walton	9	Male	No		Yes	FL resident	05/28/20
75,425	Walton	36	Female	No		Yes	FL resident	05/28/20
75,426	Walton	14	Male	No		Yes	FL resident	05/28/20
75,427	Walton	1	Female	No		Unknown	FL resident	05/29/20
75,428	Walton	72	Female	No		Yes	FL resident	05/30/20
75,429	Walton	39	Male	No		Unknown	FL resident	05/30/20
75,430	Walton	38	Female	No		Yes	FL resident	05/31/20
75,431	Walton	38	Male	No		Yes	FL resident	06/01/20
75,432	Walton	46	Female	No		No	FL resident	06/03/20
75,433	Walton	64	Male	No		Yes	FL resident	06/04/20
75,434	Walton	63	Female	No		Yes	FL resident	06/04/20
75,435	Walton	46	Female	No		Yes	FL resident	06/05/20
75,436	Walton	48	Male	No		Yes	FL resident	06/05/20
75,437	Walton	38	Male	No		Yes	FL resident	06/05/20
75,438	Walton	41	Female	No		Yes	FL resident	06/05/20
75,439	Walton	3	Male	No		Yes	FL resident	06/06/20
75,440	Walton	38	Male	No		Yes	FL resident	06/06/20
75,441	Walton	35	Male	No		Yes	FL resident	06/06/20
75,442	Walton	25	Female	No		Yes	FL resident	06/06/20
75,443	Walton	29	Male	No		Yes	FL resident	06/07/20
75,444	Walton	42	Female	No		Yes	FL resident	06/08/20
75,445	Walton	5	Female	No		Yes	FL resident	06/08/20
75,446	Walton	40	Female	No		Yes	FL resident	06/09/20
75,447	Walton	26	Female	No		Unknown	FL resident	06/10/20
75,448	Walton	15	Male	No		Yes	FL resident	06/10/20
75,449	Walton	17	Female	No		Yes	FL resident	06/10/20
75,450	Walton	14	Female	No		Yes	FL resident	06/10/20
75,451	Walton	20	Female	No		Yes	FL resident	06/10/20
75,452	Walton	25	Male	No		Unknown	FL resident	06/10/20
75,453	Walton	18	Male	No		Yes	FL resident	06/11/20
75,454	Walton	61	Female	No		Yes	FL resident	06/11/20
75,455	Walton	39	Male	No		Yes	FL resident	06/11/20
75,456	Walton	40	Female	No		Unknown	FL resident	06/13/20
75,457	Walton	3	Female	No		Yes	FL resident	06/13/20
75,458	Walton	6	Male	No		Yes	FL resident	06/13/20
75,459	Walton	77	Female	Yes	FL; MI	Yes	Non-FL resident	03/18/20
75,460	Walton	22	Female	Yes	FL; TX	Unknown	Non-FL resident	03/23/20
75,461	Walton	78	Male	No		Yes	Non-FL resident	03/23/20
75,462	Walton	45	Male	No		Unknown	Non-FL resident	03/23/20
75,463	Walton	79	Male	Yes	FL; MI	Yes	Non-FL resident	03/23/20
75,464	Walton	38	Female	Yes	CA; FL	Unknown	Non-FL resident	03/24/20
75,465	Walton	72	Male	Yes	FL; IN	Yes	Non-FL resident	03/24/20

Coronavirus: line list of cases

Data verified as of Jun 14, 2020 at 10 AM

Data in this report are provisional and subject to change.

Case	County	Age	Gender	Travel related	Travel detail	Contact with a confirmed case	Jurisdiction	Date case counted
75,466	Walton	21	Female	Yes	FL; TN	Unknown	Non-FL resident	03/25/20
75,467	Walton	27	Female	Yes	AL; FL	Yes	Non-FL resident	05/03/20
75,468	Walton	55	Female	Yes	AL; FL	No	Non-FL resident	05/08/20
75,469	Walton	36	Female	Yes	AL; FL	Unknown	Non-FL resident	05/09/20
75,470	Walton	41	Female	Yes	AL; FL	Yes	Non-FL resident	05/11/20
75,471	Walton	22	Female	Yes	AL; FL	Yes	Non-FL resident	05/12/20
75,472	Walton	51	Female	Yes	AL; FL	Yes	Non-FL resident	05/18/20
75,473	Walton	53	Male	Yes	AL; FL	Yes	Non-FL resident	05/24/20
75,474	Walton	19	Male	Yes	FL; MS	Yes	Non-FL resident	06/04/20
75,475	Walton	66	Female	Yes	FL; TN	Unknown	Non-FL resident	06/09/20
75,476	Walton	62	Male	Yes	FL; NH	Unknown	Non-FL resident	06/09/20
75,477	Washington	53	Male	Yes	AL; FL	Unknown	FL resident	03/26/20
75,478	Washington	49	Male	No		No	FL resident	04/06/20
75,479	Washington	25	Female	No		Yes	FL resident	04/08/20
75,480	Washington	25	Male	No		Yes	FL resident	04/11/20
75,481	Washington	55	Female	No		Yes	FL resident	04/14/20
75,482	Washington	62	Male	No		No	FL resident	04/18/20
75,483	Washington	59	Female	No		No	FL resident	04/20/20
75,484	Washington	54	Female	No		No	FL resident	04/21/20
75,485	Washington	31	Female	Yes	AL; FL	Yes	FL resident	04/21/20
75,486	Washington	56	Male	Yes	FL; GA	Yes	FL resident	04/21/20
75,487	Washington	57	Male	No		Yes	FL resident	04/24/20
75,488	Washington	59	Male	No		Yes	FL resident	04/24/20
75,489	Washington	37	Female	No		Yes	FL resident	05/14/20
75,490	Washington	24	Female	No		Yes	FL resident	05/18/20
75,491	Washington	68	Female	No		No	FL resident	05/20/20
75,492	Washington	33	Male	No		Yes	FL resident	05/20/20
75,493	Washington	65	Male	No		Yes	FL resident	05/20/20
75,494	Washington	81	Female	No		Yes	FL resident	05/20/20
75,495	Washington	78	Female	No		Yes	FL resident	05/20/20
75,496	Washington	59	Female	No		Yes	FL resident	05/21/20
75,497	Washington	35	Male	No		Yes	FL resident	05/21/20
75,498	Washington	16	Female	No		Yes	FL resident	05/21/20
75,499	Washington	73	Male	No		Yes	FL resident	05/21/20
75,500	Washington	78	Male	Yes	AL; FL	Yes	FL resident	05/21/20
75,501	Washington	77	Male	No		Yes	FL resident	05/22/20
75,502	Washington	70	Female	No		Yes	FL resident	05/22/20
75,503	Washington	26	Male	No		Yes	FL resident	05/24/20
75,504	Washington	76	Male	No		Yes	FL resident	05/24/20
75,505	Washington	99	Male	No		Yes	FL resident	05/24/20
75,506	Washington	81	Male	No		Yes	FL resident	05/24/20
75,507	Washington	77	Female	No		Yes	FL resident	05/24/20
75,508	Washington	57	Female	No		Yes	FL resident	05/24/20
75,509	Washington	73	Male	No		Yes	FL resident	05/24/20
75,510	Washington	90	Female	No		Yes	FL resident	05/24/20
75,511	Washington	67	Male	No		Yes	FL resident	05/24/20
75,512	Washington	88	Male	No		Yes	FL resident	05/24/20
75,513	Washington	79	Male	No		Yes	FL resident	05/24/20
75,514	Washington	59	Male	No		Yes	FL resident	05/24/20
75,515	Washington	73	Female	No		Yes	FL resident	05/24/20
75,516	Washington	74	Female	No		Yes	FL resident	05/24/20
75,517	Washington	79	Female	No		Yes	FL resident	05/24/20
75,518	Washington	81	Female	No		Yes	FL resident	05/24/20
75,519	Washington	56	Male	No		Yes	FL resident	05/24/20
75,520	Washington	72	Male	No		Yes	FL resident	05/24/20
75,521	Washington	20	Female	No		Yes	FL resident	05/24/20
75,522	Washington	41	Female	No		Yes	FL resident	05/25/20
75,523	Washington	83	Male	No		Yes	FL resident	05/25/20
75,524	Washington	69	Female	No		Yes	FL resident	05/25/20
75,525	Washington	85	Female	No		Yes	FL resident	05/25/20
75,526	Washington	71	Male	No		Yes	FL resident	05/26/20
75,527	Washington	53	Male	No		Yes	FL resident	05/26/20

Coronavirus: line list of cases

Data verified as of Jun 14, 2020 at 10 AM

Data in this report are provisional and subject to change.

Case	County	Age	Gender	Travel related	Travel detail	Contact with a confirmed case	Jurisdiction	Date case counted
75,528	Washington	75	Female	No		Yes	FL resident	05/28/20
75,529	Washington	60	Female	No		Yes	FL resident	05/28/20
75,530	Washington	71	Male	No		No	FL resident	05/28/20
75,531	Washington	83	Male	No		Yes	FL resident	05/28/20
75,532	Washington	87	Female	No		Yes	FL resident	05/30/20
75,533	Washington	60	Female	No		Yes	FL resident	05/30/20
75,534	Washington	57	Female	No		Yes	FL resident	05/31/20
75,535	Washington	22	Female	No		Yes	FL resident	06/01/20
75,536	Washington	42	Male	No		Yes	FL resident	06/01/20
75,537	Washington	42	Female	No		Yes	FL resident	06/01/20
75,538	Washington	86	Female	No		Yes	FL resident	06/01/20
75,539	Washington	9	Female	No		Yes	FL resident	06/01/20
75,540	Washington	60	Male	No		Yes	FL resident	06/01/20
75,541	Washington	53	Male	No		Yes	FL resident	06/02/20
75,542	Washington	36	Female	No		Yes	FL resident	06/03/20
75,543	Washington	74	Female	No		Yes	FL resident	06/03/20
75,544	Washington	65	Male	No		Yes	FL resident	06/03/20
75,545	Washington	65	Male	No		Yes	FL resident	06/03/20
75,546	Washington	28	Female	No		Yes	FL resident	06/03/20
75,547	Washington	55	Male	No		No	FL resident	06/03/20
75,548	Washington	64	Male	No		Yes	FL resident	06/04/20
75,549	Washington	88	Female	No		Yes	FL resident	06/04/20
75,550	Washington	50	Male	No		Yes	FL resident	06/04/20
75,551	Washington	63	Male	No		Yes	FL resident	06/05/20
75,552	Washington	12	Male	No		Yes	FL resident	06/05/20
75,553	Washington	42	Female	No		Yes	FL resident	06/05/20
75,554	Washington	30	Female	No			FL resident	06/05/20
75,555	Washington	58	Female	No		Yes	FL resident	06/05/20
75,556	Washington	63	Female	No		Yes	FL resident	06/05/20
75,557	Washington	57	Male	No		Yes	FL resident	06/06/20
75,558	Washington	77	Female	No		Yes	FL resident	06/07/20
75,559	Washington	34	Female	No		Unknown	FL resident	06/08/20
75,560	Washington	81	Male	No		Yes	FL resident	06/10/20
75,561	Washington	45	Female	No		Yes	FL resident	06/10/20
75,562	Washington	71	Female	No		Yes	FL resident	06/12/20
75,563	Washington	81	Male	Yes	AK; FL	Yes	FL resident	06/12/20
75,564	Washington	71	Female	No		Yes	FL resident	06/12/20
75,565	Washington	56	Female	No		Yes	FL resident	06/12/20
75,566	Washington	63	Male	Unknown			FL resident	06/14/20
75,567	Washington	26	Female	Yes	AL; FL	Yes	Non-FL resident	06/01/20
75,568	Washington	38	Female	Yes	AL; FL	Yes	Non-FL resident	06/01/20