

Help Wisconsin's At-risk Species

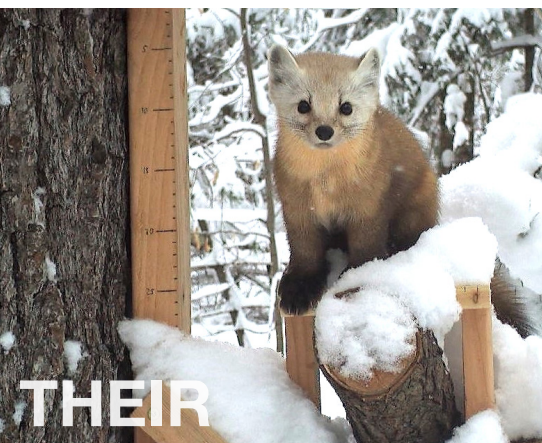

How to Buy a License Plate & Get \$25 Back

Buy the plate any time you want! It is most economical to order the new plate when you renew your vehicle registration, which you may do up to six months early. Here's how:

Step 1

Fill out a Wisconsin DOT Endangered Resources license plate application. Get the application at your DMV, or print one off from the DOT website or dnr.wi.gov, "ER plate."

Step 2

Fill out the form below.

Step 3

Mail your completed:

1. Application form
2. This rebate flier
3. Your payment to WisDot's special plates unit at the address on the application form.

WisDOT will send you the plate in the mail and DNR will send you the rebate check. Please allow up to six weeks for processing.

Thank you for supporting endangered species and State Natural Areas conservation!

Rebate information

Please fill this form completely.

Name: _____

Address: _____

Email: _____

Phone number: _____

- ☐ Yes, sign me up for periodic email updates about at-risk species.

Personal information collected here will be used solely for rebate correspondence. However, under Wisconsin's Open Records Law [ss. 19.31-19.39, Wis. Stats.] Provided information must be made available to legitimate requesters.

